



## **SUMMARY**

The Fred C. Thomson Building is a two-story commercial building located on West Sunset Boulevard between Seward Street and Hudson Avenue in Hollywood. Constructed in 1927, the subject property was designed in the Spanish Colonial Revival architectural style by the architectural partnership of Henry L. Gogerty (1894-1990) and Carl Jules Weyl (1890-1948) for film actor Fred Clifton Thomson (1890-1928) as retail and studio space. Over the years, a number of commercial tenants have occupied the building, which have included the Gourmet Restaurant, the Cat and Fiddle, and most recently, The Hearth and Hound.

Rectangular in plan, the subject property is of brick construction with smooth stucco cladding and has a low-pitched hipped roof with red clay tiles. The building is constructed in three segments, appearing as though there are three separate buildings, but all are interconnected. The primary, north-facing elevation is asymmetrically composed with a large, central arched entryway leading to a T-shaped inner courtyard. There is a square tower on the east corner of the north elevation that is capped by a pyramidal roof. Fenestration includes multi-lite wood casement windows and multi-lite wood fixed windows. Other features include ornamental cutouts on the exterior walls, arched window openings, and decorative wrought iron entry gates, stair and balcony railings, and window grills. Several mature trees are located on the property, including an olive tree within the courtyard.

Fred Thomson was born in Pasadena, California in February 1890. After abandoning a potential athletic career to follow in his father's footsteps and become a Presbyterian minister, he worked as a pastor in Goldfield, Nevada for several years. Later, Thomson went on to serve in the military. During the war, he became acquainted with actress Mary Pickford who introduced him to screenwriter Frances Marion Owens and set him on a course to become an actor. Finding his place in roles in Western movies, Thomson appeared in over 30 films, many with his horse, Silver King. On Christmas Day in 1928, Thomson passed away at the age of 38 due to tetanus.

Henry L. Gogerty was born in Zearing, Iowa in January 1894 and received degrees in architecture and engineering from the University of Illinois. After serving in field artillery in World War I, he settled in Los Angeles and opened his architectural practice. In 1926, Gogerty formed a partnership with Carl Jules Weyl that lasted approximately two years. The firm designed a number of Hollywood-area commercial buildings, including the Palace Theater, the Baine Building, and the Shane Building, all of which are listed as contributors to the National Register Hollywood Boulevard Commercial and Entertainment District. Apart from working with Weyl, Gogerty is credited with designing over 350 schools in Southern California as well as industrial complexes including the Hughes Aircraft complex in Mar Vista. Gogerty died on January 4, 1990 in Los Angeles at the age of 96.

Carl Jules Weyl was born in Stuttgart, Germany in December 1890. He received his architectural training at École des Beaux-Arts in Paris, France before immigrating to the United States in 1912. Weyl designed a number of buildings in Los Angeles, including the Gaylord Apartments and the York Boulevard State Bank Building (HCM #581). Weyl died in Los Angeles on July 12, 1948, at the age of 57.

The subject property appears to have undergone several alterations over the years that include the replacement of hardwood floors in 1931; interior remodeling, addition of a mezzanine, and installation of a rooftop neon sign in 1948; the construction of two additions to the rear of the restaurant in 1950; modification to the parapets and creation of second floor access in 1956; installation of awnings in 1959; interior remodeling in 1962; the erection of a post sign in 1965; the addition of a parking lot at rear of building in 1978; interior remodeling in 1980; seismic

retrofitting in 1981; interior remodeling and replacement of some windows in 1987; installation of exterior hardscape in 2016; and the replacement of some windows in 2017.

The subject property was identified as eligible for listing in the California Register of Historical Resources both individually and as a Contributor to the identified Sunset Potential Historic District through the 2009 Historic Resources Survey of the Hollywood Redevelopment Area prepared by Chattel Architecture, Planning & Preservation, Inc. in collaboration with PCR Services Corporation and LSA Associates, Inc.

### **CRITERIA**

The criterion is the Cultural Heritage Ordinance which defines a historical or cultural monument as any site (including significant trees or other plant life located thereon), building or structure of particular historic or cultural significance to the City of Los Angeles if it meets at least one of the following criteria:

1. Is identified with important events of national, state, or local history, or exemplifies significant contributions to the broad cultural, economic or social history of the nation, state, city or community;
2. Is associated with the lives of historic personages important to national, state, city, or local history; or
3. Embodies the distinctive characteristics of a style, type, period, or method of construction; or represents a notable work of a master designer, builder, or architect whose individual genius influenced his or her age.

### **FINDINGS**

Based on the facts set forth in the summary and application, the Commission determines that the application is complete and that the property may be significant enough to warrant further investigation as a potential Historic-Cultural Monument.



# HISTORIC-CULTURAL MONUMENT NOMINATION FORM

## 1. PROPERTY IDENTIFICATION

Proposed Monument Name: Fred C. Thomson Building		First Owner/Tenant	
Other Associated Names: Mary Helen Tea Room, Gourmet Res., Edger Bergen Studio, Cat and Fiddle			
Street Address: 6536 Sunset Boulevard		Zip: 90028	Council District: 4
Range of Addresses on Property: 6526-6540 W. Sunset Boulevard		Community Name: Hollywood	
Assessor Parcel Number: 5547-026-024	Tract: Tract No. 2135	Block: N/A	Lot: 2, 3 & 4
Identification cont'd:			
Proposed Monument Property Type:	<input checked="" type="radio"/> Building	<input type="radio"/> Structure	<input type="radio"/> Object
		<input type="radio"/> Site/Open Space	<input type="radio"/> Natural Feature
Describe any additional resources located on the property to be included in the nomination, here: Parking Lot at rear.			

## 2. CONSTRUCTION HISTORY & CURRENT STATUS

Year built: 1927	<input checked="" type="radio"/> Factual <input type="radio"/> Estimated	Threatened? None
Architect/Designer: Henry L. Gogerty & Carl Jules Weyl	Contractor: H. I. Beller Construction Company	
Original Use: Offices, shops and studios	Present Use: Restaurants and offices	
Is the Proposed Monument on its Original Site?	<input checked="" type="radio"/> Yes	<input type="radio"/> No (explain in section 7) <input type="radio"/> Unknown (explain in section 7)

## 3. STYLE & MATERIALS

Architectural Style: Spanish Colonial Revival		Stories: 2	Plan Shape: Rectangular
FEATURE	PRIMARY	SECONDARY	
CONSTRUCTION	Type: Brick	Type: Select	
CLADDING	Material: Stucco, smooth	Material: Select	
ROOF	Type: Gable	Type: Flat	
	Material: Clay tile, rounded	Material: Rolled asphalt	
WINDOWS	Type: Casement	Type: Fixed	
	Material: Wood	Material: Wood	
ENTRY	Style: Off-center	Style: Select	
DOOR	Type: Select	Type: Select	



# HISTORIC-CULTURAL MONUMENT NOMINATION FORM

## 4. ALTERATION HISTORY

List date and write a brief description of any major alterations or additions. This section may also be completed on a separate document. Include copies of permits in the nomination packet. Make sure to list any major alterations for which there are no permits, as well.	
1931	Hardwood floorig in restaurant and store replaced with cement due to dry rot.
1948	Interior remodel at 6540 Sunset, including installation of mezzanine floor.
1950	Two small brick additions constructed at rear of restaurant
1956	Parapets modified per earthquake ordinance.
1962	Restaurant interior remodeled, new fireplace mantel. Offices remodeled at 6540 Sunset.
1978	Parking lot added at rear of building (separate parcel until 2018).
1981	Seismic retrofit work begun. Completed in 1991.
2016	Outdoor dining area installed in courtyard. General interior remodeling & some windows

## 5. EXISTING HISTORIC RESOURCE IDENTIFICATION (if known)

<input type="checkbox"/>	Listed in the National Register of Historic Places	
<input type="checkbox"/>	Listed in the California Register of Historical Resources	
<input type="checkbox"/>	Formally determined eligible for the National and/or California Registers	
<input type="checkbox"/>	Located in an Historic Preservation Overlay Zone (HPOZ)	<input type="radio"/> Contributing feature <input type="radio"/> Non-contributing feature
<input checked="" type="checkbox"/>	Determined eligible for national, state, or local landmark status by an historic resources survey(s)	Survey Name(s): Survey LA through the Hollywood Redevelopment Area Survey (2010)
Other historical or cultural resource designations:		

## 6. APPLICABLE HISTORIC-CULTURAL MONUMENT CRITERIA

The proposed monument exemplifies the following Cultural Heritage Ordinance Criteria (Section 22.171.7):	
<input type="checkbox"/>	1. Is identified with important events of national, state, or local history, or exemplifies significant contributions to the broad cultural, economic or social history of the nation, state, city or community.
<input checked="" type="checkbox"/>	2. Is associated with the lives of historic personages important to national, state, city, or local history.
<input checked="" type="checkbox"/>	3. Embodies the distinctive characteristics of a style, type, period, or method of construction; or represents a notable work of a master designer, builder, or architect whose individual genius influenced his or her age.



# HISTORIC-CULTURAL MONUMENT NOMINATION FORM

## 7. WRITTEN STATEMENTS

*This section allows you to discuss at length the significance of the proposed monument and why it should be designated an Historic-Cultural Monument. Type your response on separate documents and attach them to this form.*

**A. Proposed Monument Description** - Describe the proposed monument's physical characteristics and relationship to its surrounding environment. Expand on sections 2 and 3 with a more detailed description of the site. Expand on section 4 and discuss the construction/alteration history in detail if that is necessary to explain the proposed monument's current form. Identify and describe any character-defining elements, structures, interior spaces, or landscape features.

**B. Statement of Significance** - Address the proposed monument's historic, cultural, and/or architectural significance by discussing how it satisfies the HCM criteria you selected in Section 6. You must support your argument with substantial evidence and analysis. The Statement of Significance is your main argument for designation so it is important to substantiate any claims you make with supporting documentation and research.

## 8. CONTACT INFORMATION

### *Applicant*

Name: Aids Health Care Foundation, Attn: Liza Brereton		Company: Aids Health Care Foundation	
Street Address: 6255 Sunset Boulevard, 21st Floor		City: Los Angeles	State: CA
Zip: 90028	Phone Number: 323-860-5200	Email: liza.brereton@aldshealth.org	

### *Property Owner*

Is the owner in support of the nomination?  Yes  No  Unknown

Name: 6550 Sunset Boulevard LLC c/o Jesse Shannon		Company: Branch Properties	
Street Address: 3340 Peachtree Road NE, Suite 600		City: Atlanta	State: GA
Zip: 30326	Phone Number: 404-832-8928	Email: jshannon@branchprop.com	

### *Nomination Preparer/Applicant's Representative*

Name: Charles J. Fisher		Company:	
Street Address: 140 S. Avenue 57		City: Highland Park	State: CA
Zip: 90042	Phone Number: 323-256-3593	Email: arroyoseco@hotmail.com	



# HISTORIC-CULTURAL MONUMENT NOMINATION FORM

## 9. SUBMITTAL

When you have completed preparing your nomination, compile all materials in the order specified below. Although the entire packet must not exceed 100 pages, you may send additional material on a CD or flash drive.

### APPLICATION CHECKLIST

- |   |   |
|---|---|
| 1. ✓ Nomination Form  | 5. ✓ Copies of Primary/Secondary Documentation  |
| 2. ✓ Written Statements A and B   | 6. ✓ Copies of Building Permits for Major Alterations<br>(include first construction permits) |
| 3. ✓ Bibliography   | 7. ✓ Additional, Contemporary Photos  |
| 4. ✓ Two Primary Photos of Exterior/Main Facade<br>(8x10, the main photo of the proposed monument. Also<br>email a digital copy of the main photo to:<br>planning.ohr@lacity.org) | 8. ✓ Historical Photos  |
|   | 9. ✓ Zimas Parcel Report for all Nominated Parcels<br>(including map)                         |

## 10. RELEASE

Please read each statement and check the corresponding boxes to indicate that you agree with the statement, then sign below in the provided space. Either the applicant or preparer may sign.	
<input checked="" type="checkbox"/>	I acknowledge that all documents submitted will become public records under the California Public Records Act, and understand that the documents will be made available upon request to members of the public for inspection and copying.
<input checked="" type="checkbox"/>	I acknowledge that all photographs and images submitted as part of this application will become the property of the City of Los Angeles, and understand that permission is granted for use of the photographs and images by the City without any expectation of compensation.
<input checked="" type="checkbox"/>	I acknowledge that I have the right to submit or have obtained the appropriate permission to submit all information contained in this application.

Charles J. Fisher  
Name:

Feb 3, 2019  
Date:

Signature:

Mail your Historic-Cultural Monument Submittal to the Office of Historic Resources.

Office of Historic Resources  
Department of City Planning  
221 N. Figueroa St., Ste. 1350  
Los Angeles, CA 90012  
  
Phone: 213-874-3679  
Website: [preservation.lacity.org](http://preservation.lacity.org)

## ***Fred C. Thomson Building Architectural Description***

The Fred C. Thomson Building is a 2-story asymmetrical 24,193 square foot rectangular-shaped Spanish Colonial Revival styled commercial building with a central courtyard, accessed through an arched entry near the center of the front façade. The structure is of masonry, clad in smooth stucco. The building is constructed in three segments, giving a feeling of three separate buildings, but all are interconnected as one unit. The visible roofing is hipped or slopped and covered with Spanish clay tile and open eaves. Some portions have decorative detailing under the eaves. The remaining flat roofing is either behind parapets or surrounded by the hipped roofing and is covered with rolled asphalt. A vehicular passage to the rear is at the far left of the front façade and a secondary canvas canopy covered entry, with a flat wooden door, is to the right of that opening.

Additional details include multi-light wood casement and fixed pane windows, a number with pointed arches, elaborate window grills, exterior staircases with tiled risers, a square tower, with a weathervane, is at the front of the building, above the secondary entry. A porthole window recessed within a four pointed shield is set at the second level to the right of the tower. Various balconies of different materials, ranging from masonry to wrought iron are found at several locations both on the front facade and facing the balcony. A wishing well is in the courtyard, which is paved in red brick (recently replaced).

Several large mature trees are located within the courtyard area, including an olive tree in the courtyard, recently surrounded by a circular bench. Planters are lining many of the walls facing the courtyard.

A parking lot is located at the rear of the property, accessed by the driveway through the left end of the building on Sunset Boulevard and a driveway from the rear from Leland Way.

# Fred C. Thomson Building

## 6526-40 W. Sunset Boulevard

### Significance Statement

The Fred C. Thomson Building is a romanticized Spanish Colonial Revival courtyard commercial building designed by the short-lived architectural partnership of Henry L. Gogerty and Carl Jules Weyl. It was constructed for cowboy actor Fred C. Thomson, who was at the height of his fame in 1927, but died tragically the following year, after stepping on a rusty nail in his stable and contracting tetanus.

Frederick Clifton Thomson was born in Pasadena, California, the third son of Rev. Williel and Clara Frances Thomson, on February 26, 1890. The senior Thomson was one of the founders of Occidental College and, when the campus relocated to Highland Park after the original Boyle Heights building was destroyed by fire, in 1897, they bought a Victorian house on Avenue 52 (HCM 541) while Fred and his brothers attended the college.

Fred Thomson was to excel as an athlete, particularly in track and field, setting several world records in the process. He was expected to go to the 1912 Olympics, but chose not to so he could get his degree in Divinity Princeton and become a Presbyterian Minister as had his father. After preaching for several years, he married fellow Oxy alum Gail Buboio Jepson, but she passed away three years later from tuberculosis while he was pastor in Goldfield, Nevada in 1916. He joined the army and was commissioned as a 2<sup>nd</sup> Lieutenant, serving as the Chaplain of the 143<sup>rd</sup> Artillery Regiment.

While serving in the military, his Division was visited by the actress, Mary Pickford, who soon became a close friend and set him on a course that was to change his life. It was during the war when Pickford introduced the young chaplain to her best friend, screenwriter Frances Marion Owens. It was love at first sight and the couple wed in November 1919, after Fred's return from Europe. Frances had been married and divorced twice before, and the "stigma" was such that Fred had to resign his Presbyterian ministry. The wedding made front page news in Frances' hometown of San Francisco, where Mary Pickford was the maid of honor in the private ceremony.

Through his wife and Pickford, Thomson found work as an actor, eventually settling into roles in Western movies. While visiting a New York riding stable, he bought a tall (17 hands high) dapple-grey (almost white) horse that he named

Silver King. The two became inseparable with the horse becoming as famous as his rider, as Thomson's fame came to rival that of Tom Mix and William S. Hart in the silent era of Western movies. He was to act in over 30 movies, starring in most of them. Sadly, due to poor storage of the original acetate films, only one film "Thundering Hoofs" and the last two thirds of another, "Gallop and Gally", are known to have survived. The scripts, posters, stills and reviews from the others, including his later films under Paramount, are all that is available for the rest. With his experience as a preacher (his faith remained a major part in his life after leaving the pulpit), he was considered an actor of great potential to excel even more when the talkies were taking hold. His untimely death on Christmas day, 1928, at the age of 38, prevented that promise from ever coming into fruition. Silver King went on to appear in other films after Thomson's death, sometimes receiving star billing as he almost always did with Thomson. According to the Los Angeles Times, his pallbearers were his older brother, Henry Thomson, his attorney and college friend, David R. Faries, as well as Harold Lloyd, George Farrell, George Hill and William Randolph Hearst.

The building on Sunset remains as a legacy to the star who died too soon. It is emblematic of the era that he exemplified and serves as a reminder of the golden age of the silent Western and as a true exemplar of the Old Hollywood during its Golden Age.

The architectural partnership of Gogerty and Wehl was formed in 1926 and lasted only about two years. Besides the Thomson Building, they designed Spanish Baroque style Palace Theater at 1735 Vine Street, now the Avalon Hollywood and the Spanish Colonial Revival style Baine Building at 6601-09 Hollywood Boulevard, as well as the Shane Building at 6654 Hollywood Boulevard, all listed as contributors to the National Register Hollywood Blvd Commercial & Entertainment District. They also designed the Yucca Vine Tower, at 6301 Yucca Street, in 1929.

Henry L. Gogerty was born in Zearing, Iowa, on January 30, 1894 and received degrees in both architecture and engineering from the University of Illinois. After serving in field artillery in World War I, he settled in Los Angeles and opened his practice. Besides the work with Wehl, he is credited with designing over 350 schools in Southern California, where he pioneered the gliding classroom walls that allowed for the reconfiguration of the learning spaces as needed. He also designed numerous innovative industrial complexes, such as the Hughes Aircraft complex in Mar Vista that assembled the Spruce Goose and later Hughes buildings, as well as shopping centers, office buildings jails and buildings for Bendix Aviation and the Union Pacific Railroad. He designed and then operated

the Desert Sir Hotel and Palm Desert Air Park until he retired in 1968. He passed Away in Los Angeles on January 4, 1990, at the age of 96.

Carl Jules Weyl was born in Stuttgart, Germany, on December 6, 1890. His father, Karl Friedrich Weyl, was also an architect and the field engineer of the famed Gotthard Rail Tunnel through the Alps. Weyl received his architectural training at the Ecole des Beaux Art Academy in Paris, where he earned both architectural and engineering degrees, before he immigrated to the United States in 1912. He married California native Irma Lois Chase and settled in Los Angeles. The couple had one son, Carl Jules Weyl, Jr. Weyl passed away in Los Angeles on July 12, 1948, at the age of 57.

He worked as an architect in California, first in San Francisco for the architect John W. Reid, Jr., a designer of the San Francisco Civic Center and many schools. Weyl moved to Los Angeles in 1923, where he designed the Brown Derby Restaurant #2 at 1628 N. Vine Street (Demolished in 1994 due to damage from the Northridge Earthquake), the Gaylord Apartments at 3355 Wilshire Boulevard, the York Boulevard State Bank Building (HCM 581) at 5061 York Boulevard, in Highland Park, the Herman Building, at 1638-40 N. Vine Street, as well as many other buildings and Hollywood estates. After the Thomson Building was completed, Weyl opened his architectural office in the complex. When building slowed during the Great Depression, Weyl began working as a set designer for Cecil B. DeMille Productions and then for Warner Brothers as their art director. He won an Oscar in the category Best Art Direction for the film *The Adventures of Robin Hood*. He was also nominated in the same category for the film *Mission to Moscow*.

The Spanish Colonial design that is utilized in the Fred C. Thomson Building is reminiscent of the historic adobe found in parts of New Mexico, especially the cities of Santa Fe and Taos. These were designs that frequently appeared the early silent films, but the different versions of Ramona (including the second version that starred Mary Pickford) show a romanticized design of the Mexican haciendas of the prior century. This concept can be seen in Theodore and Percy Eisen's design of the Casa de Adobe (HCM 493) at 4605 N. Figueroa Street, in Highland Park. The New Mexican version is more influenced by the Pueblo designs in the multiple stories found in those buildings.

California became the major location for the design and construction in the Spanish Colonial Revival style, especially in the coastal cities. In 1915 the San Diego Panama-California Exposition, with master architects Bertram Goodhue and Carleton Winslow Sr., popularized the style in the state and nation. It is best exemplified in the California Quadrangle, built as the grand entrance to that

Exposition. In the early 1920s, architect Lilian Jeannette Rice designed the style in the development of the town of Rancho Santa Fe in San Diego County. The city of Santa Barbara adopted the style to give it a unified Spanish character after widespread destruction in the 1925 Santa Barbara earthquake. Its County Courthouse, designed by William Mooser III, is a prime example of the style. Real estate developer Ole Hanson favored the Spanish Colonial Revival style in his founding and development of San Clemente, California in 1928. The Pasadena City Hall by John Bakewell, Jr. and Arthur Brown, Jr., and the Beverly Hills City Hall by Harry G. Koerner and William J. Gage are other notable civic examples in California. Between 1922 and 1931, architect Robert H. Spurgeon constructed 32 Spanish colonial revival houses in Riverside California and many of them have been preserved.

Spanish Colonial Revival architecture shares some elements with the earlier Mission Revival style derived from the architecture of the California missions, and Pueblo Revival style from the traditional Puebloan peoples in New Mexico. Both precedents were popularized in the Western United States by the Fred Harvey and his Atchison, Topeka and Santa Fe Railway Depots and Hotels. The Spanish Colonial Revival style is also influenced by the American Craftsman style and Arts and Crafts Movement.

Spanish Colonial Revival architecture is characterized by a combination of detail from several eras of Spanish Baroque, Spanish Colonial, Moorish Revival and Mexican Churrigueresque architecture. The style is marked by the prodigious use of smooth plaster (stucco) wall and chimney finishes, low-pitched clay tile, shed, or flat roofs, and terracotta or cast concrete ornaments. Other characteristics typically include small porches or balconies, arched or wood casement windows and decorative iron trim, as found on the subject building.

The courtyard is the focal point of the building, in which a mature olive tree was planted at the time of construction, after which the courtyard was named “The Court of the Olive Tree”. The original permit calls out “shops and studios” for the use of the building. Shortly after construction, the space at 6530 Sunset, which is in the rear of the courtyard, was made into the first of a series of restaurants, beginning with “Mary Helen Tea Room”, followed by such eateries as the “Gourmet Restaurant”, which operated from the early 1930s until 1962. In 1959, the Los Angeles Times reported that the business was bought by a long-time waitress for \$50,000.00. “Moana Loa”, a Polynesian restaurant opened in 1962, but closed a year later. The “Garden Room”, an American fare, operated from 1963 until 1965. Francis Hung opened the “Mouling Restaurant”, a Chinese venue, which he ran from 1965 until 1982. “Sunset Gardens”, a Mediterranean restaurant operated from 1982 until 1984. The Cat and Fiddle moved in by 1985

and was to become such an iconic restaurant that the building became known by that name for the next 32 years (it was the name assigned to the building in the 2010 Hollywood survey). After a steep rise in rent, the restaurant moved out in 1914 to another location. The most recent restaurant, “The Hearth and Hound”, a British style venue, was the most recent occupant of the restaurant space.

Other spaces have served as clothing stores, radio studios, and office space (including the office of the architect Carl Jules Weyl). The building was recently refurbished by the current owners.

Ownership over the years starts with the Christy Realty Corporation, which bought the land from Frank D. J. Rice in 1925. Fred Thomson may have leased the land from the Christy Corporation or set up a trust which kept it under their ownership. After his death, the Thomson Corporation retained control until 1932, when it was sold back to Frank D. J. Rice and his wife, Jenna M. Rice.

Franklin D. J. Rice was born in Chatham-Kent, Ontario, Canada, on July 27, 1860. He immigrated to the United States in 1887 and became a citizen in 1893. He married Jennie around 1890 and they were living in Los Angeles by 1900, where Frank worked as a traveling salesman. A decade later, he was still in sales, specializing in the fur trade. After investing in real estate in the 1920s, including the subject property, he was able to retire from sales. His wife died around 1933, but he remarried in 1940. His new wife, Martha, was also from Canada and they were living on Doheny Drive, in Beverly Hills. Frank D. J. Rice passed away on August 23, 1944, at the age of 84. His executor, John Mellon, sold the building to the famed ventriloquist, Edgar Bergen, on November 10, 1945.

Edgar John Berggren was born in Chicago, Illinois, on February 16, 1903. His family returned to their native Sweden, when he was 4, but returned to Chicago 7 years later and it was about that time that the 11 year old Edgar took up ventriloquism by learning it from a pamphlet called “The Wizard’s Manual”. His mother wanted him to be a doctor, and he took up medical studies at Northwestern University. He soon changed major to speech and drama, but never got his degree. By the 1920s he was doing the vaudeville circuit with Charlie McCarthy, the first and most famous of his wooden characters (McCarthy now resides at the Smithsonian Institution.), dropping two letters from his own name to make it easier to pronounce. During the 1930s, their popularity grew as they also performed in movies and began a radio show in 1936. In 1947, Bergen established “California Interests” as his business venture and transferred the building into that entity. The following year, he converted the space at 6540 Sunset Boulevard into a state of the art radio studio and began to broadcast his show through that facility for NBC. By the end of that year, he suspended the broadcast due to competition from other

radio shows. He started broadcasting “The Charlie McCarthy Show” for CBS from the studio in October of 1949 until competition from television ended it on July 1, 1956. Bergen retained ownership under Cal Interests, Inc. until February 16, 1968, when he sold it to Jax Investments. He passed away at the age of 75, shortly after a performance with Andy Williams, in Las Vegas, Nevada, on September 30, 1978. He had recently filmed his portion of “The Muppet Movie”, the last film in which he and McCarthy appeared. He was the father of the actress/comedienne Candice Bergen. The Bergen studio is now occupied by Studio Shamshiri, an interior design firm specializing in historic properties.

It was under the Jax Investments, through Robert Tebow, that the building was upgraded to meet the current seismic standards, a process that took several years on the unusual masonry structure. Jax Investments also acknowledged the historic nature of the building, having a plaque installed in the courtyard that read:

THIS BUILDING  
ERECTED IN 1928  
HAS BEEN DESIGNATED AN  
HISTORIC LANDMARK  
OWNERS – JAX INVESTMENTS

The building was transferred to Cat and Fiddle Office LLC, c/o Howard Shannon, on September 14, 2005. By then it had become known by the name of the iconic restaurant. A decade later, after the restaurant had left the building, it was transferred to 6550 Sunset Boulevard LLC, c/o Jesse Shannon, on October 7, 2015, which is headquartered in Atlanta, Georgia.

The Fred C. Thomson Building qualifies for Los Angeles Historic Cultural Monument on two criteria. First, it embodies the distinctive characteristics of a style, type, period, or method of construction as an example of Spanish Colonial architecture and represents a notable work of the noted architects Henry L. Gogerty and Carl Jules Weyl. Secondly, it is associated with the lives of historic personages important to national, state, city and local history through its association with silent film cowboy Fred C. Thomson, who had it built, and later, its ownership and use by ventriloquist Edgar Bergen.

# Fred C. Thomson Building

## Bibliography

### **Books:**

Gleye, Paul.....The Architecture of Los Angeles.....©1981, Rosebud Books  
McAlester, Virginia and Lee.....A Field Guide to American Houses.....©1990, Alfred A. Knopf  
Wyatt, Edgar M.....More Than a Cowboy.....©1988, Wyatt Classics, Inc.

### **Los Angeles Times Articles:**

Class Opening is Postponed.....September 7, 1910, Page II10  
Studio Building Under Way.....July 3, 1927, Page E8  
Goodrich Plant Contract Given.....July 3, 1927, Page E7  
Doctors Feel Fear for Life of Thomson.....December 26, 1928, Page A1  
Love of Actor Left to Wife.....December 27, 1928, Page A1  
Mother and Son Share His Estate (photo stand alone).....December 27, 1928, Page A1  
Paul Lowry's Rabbit Punches – A Super Great.....December 27, 1928, Page A10  
Rites Today for Thomson.....December 28, 1928, Page A2  
Death Writes Finis to Career of Equine Star.....December 30, 1928, Page C13  
Fred Thomson Estate \$183,652.....January 21, 1931, Page 18  
Aglow with Open Fires Gourmet Carried Over by Popular Request.....February 14, 1947, Page 7  
Delicious Sunday Dinners Now at Two Gourmet Restaurants.....October 8, 1949, Page 4  
Waitress 11 Years Buys \$50,000 Cafe.....June 1, 1959, Page B1  
Grand Opening Today and Tomorrow, Mauna Loa.....October 5, 1962, Page C6  
Gourmet Gallery – Garden Room.....December 20, 1963, Page D2  
Mouling Restaurant for the Finest in Chinese Cuisine.....January 18, 1965, Page C19  
Edgar Bergen , 75, Found Dead in Las Vegas Suite.....October 1, 1978, Page A1  
For Hollywood, a Pub of Its Own.....April 28, 1994, Page WS24

**Surveys:**

Hollywood Redevelopment Area Survey.....Chattel Architecture, 2009

**On-Line Sources:**

Cat & Fiddle History.....About Us from Cat & Fiddle Website

Edgar Bergen.....Wikipedia

Fred Thomson.....Wikipedia

**Additional Data Sources:**

California Death Index

Find a Grave Website

Immigration and Naturalization Records

Los Angeles City Building Permits (Attached)

Los Angeles County Assessors Records

Los Angeles County Subdivision Maps

Social Security Death Index

United States Census Records

World War I and II Draft Registration Records

5547 26  
SCALE 1" = 100'

2010

SCHRADER BLVD.

Revised  
1-9-60  
4-6-60  
5/21/65  
5/10/67  
7/15/22/1  
8/10/43-87  
9/28/11  
E0001260264-01-29

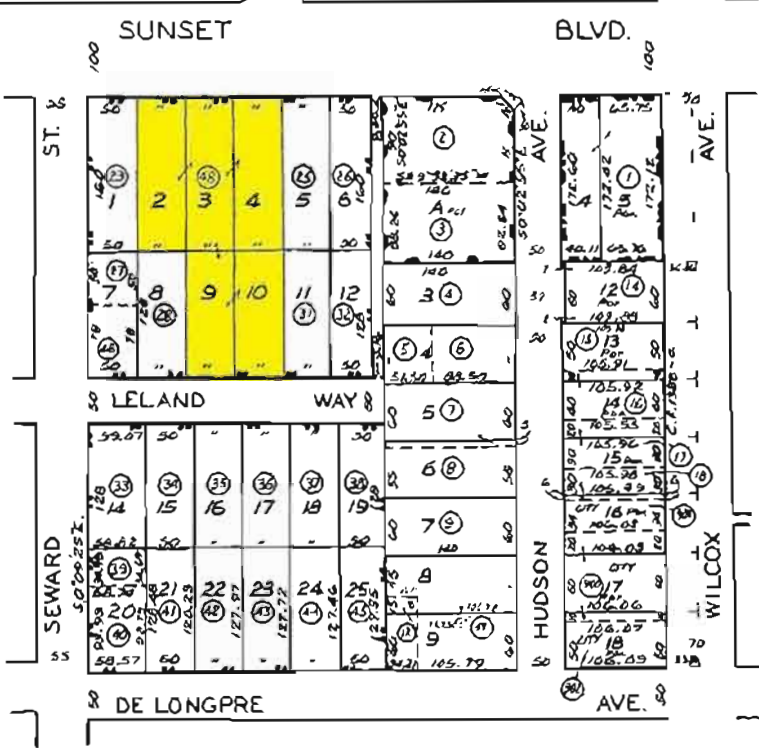

BRAVENDER TRACT

M.B. 3-62

TRACT NO. 2415

M.B. 23-79

TRACT NO. 1998

M.B. 22-108

TRACT NO. 2135

M.B. 22-105

CODE  
200

FOR PREV. ASSM'T SEE 1010-26

ASSESSOR'S MAP  
COUNTY OF LOS ANGELES, CALIF.





State of California - The Resources Agency  
DEPARTMENT OF PARKS AND RECREATION  
**PRIMARY RECORD**

Primary # \_\_\_\_\_

HRI # \_\_\_\_\_

Trinomial \_\_\_\_\_

NRHP Status Code 3C3

Other Listings \_\_\_\_\_

Review Code \_\_\_\_\_ Reviewer \_\_\_\_\_ Date \_\_\_\_\_

Page 1 of 3 \*Resource Name or #: (Assigned by recorder) Car & Fiddle

P1. Other Identifier: CENTURY RECORDS

\*P2. Location: Not for Publication  Unrestricted \*a. County Los Angeles County  
and (P2b and P2c or P2d. Attach a Location Map as necessary.)

\*b. USGS 7.5' Quad Hollywood Date: 1998

c. Address: 6538 W SUNSET BLVD City LOS ANGELES Zip 90028

d. UTM (Give more than one for large and/or linear resources) Zone \_\_\_\_\_ mE/ \_\_\_\_\_ mN

e. Other Locational Data: (e.g. parcel #, directions to resource, elevation, etc., as appropriate) Elevation \_\_\_\_\_  
APN 5547026034

\*P3a. Description: (Describe resource and its major elements. Include design, materials, condition alterations, size, setting and boundaries.)

\*P3b. Resource Attributes: (List attributes and codes) 11996

\*P4. Resources Present:  Building  Structure  Object  Site  District  Element of District  Other (skates, etc.)

P5a. Photo or Drawing (Photo required for buildings, structures, and objects.)

P5b. Description of photo:  
(View, date, accession #)

01/16/09

\*P6. Date Constructed/Age and Sources:  Historic

Prehistoric  Both

1927

Assessor

\*P7. Owner and Address:

CAT AND FIDDLE OFFICE LLC ET AL  
7858 W 5<sup>TH</sup>  
SAN RAFAEL, CA 94901

\*P8. Recorded by:

Jenna Snow  
Chattel Architecture, Planning & Preserve  
13417 Ventura Boulevard  
Sherman Oaks, CA 91423-3938

\*P9. Date Recorded: 01/16/2009

\*P10. Survey Type: (Describe)  
Intensive



\*P11. Report Citation: (Cite survey report and other sources, or enter "None")

Chattel Architecture, Planning & Preservation, Inc. Historic Resources Survey of the Hollywood Redevelopment Area. Prepared for the Community Redevelopment Agency of the City of Los Angeles in collaboration with PCR Services Corporation and LSA Associates, Inc., March 2009

\*Attachments:  Note  Location Map  Sketch Map  Continuation Sheet  Building, Structure and Object Record  
 Archeological Record  District Record  Linear Feature Record  Milling Station Record  
 Rock Art Record  Artifact Record  Photograph Record  Other (List) \_\_\_\_\_

# BUILDING, STRUCTURE, AND OBJECT RECORD

Page 2 of 3

\*NRHP Status Code 3CB

\*Resource Name or #: (Assigned by recorder) Cat & Fiddle

B1. Historic Name: \_\_\_\_\_

B2. Common Name: Cat & Fiddle

B3. Original Use: shop and studios B4. Present Use: restaurant

\*B5. Architectural Style: \_\_\_\_\_

\*B6. Construction History: (Construction date, alterations, and data of alterations)

Year constructed: 1927

\*B7. Moved?  No  Yes  Unknown Date: \_\_\_\_\_ Original Location: \_\_\_\_\_

\*B8. Related Features: \_\_\_\_\_

None

B9a. Architect: Gogerty & Weyl b. Builder: Henry I. Beller Construction Co.

\*B10. Significance: Area: Los Angeles Theme: \_\_\_\_\_

Context: Commercial Development in the Early 20th Century, 1913-1945 Theme: Emerging Commercial Centers and Corridors

Period of Significance: \_\_\_\_\_ Property Type: Restaurant Applicable Criteria: C/3

(Discuss importance in terms of historical or architectural context as defined by theme, period, and geographic scope. Also address integrity.)

Located adjacent to the Hollywood Chamber of Commerce building, the structure located at 6536 W. Sunset Blvd was originally opened as a Spanish style shopping court fronting Sunset Blvd for 200 feet by owner Fred Thompson. Total cost of construction was estimated at \$100,000. It was designed with a large central Spanish courtyard surrounded by shops and studios. A full grown olive tree was planted in the center, after which the court was named, "The Court of the Olive Tree." The architect was Gogerty & Weyl and the contractor was Henry Boller. The decorator was Stefan Hobercheck ("Studio Building Under Way, Shopping Court to Open in October," LA Times, 3 Jul 1927, E8). According to...(continued on next page)

B11. Additional Resource Attributes: (List attributes and codes) HP06

\*B12. References: \_\_\_\_\_

B13. Remarks: \_\_\_\_\_

\*B14. Evaluator: Jenna Snow

\*Date of Evaluation: 01/16/2009

(This space reserved for official comments.)

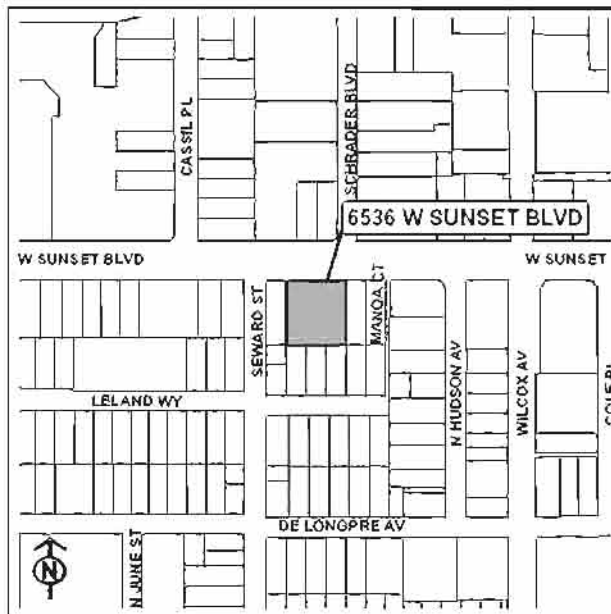

Page 3 of 3

Resource Name or #:(Assigned by recorder) \_\_\_\_\_

\*Recorded By: Jenna Snow

\*Date: 01/16/2009

Continuation     Update

B10. Statement of Significance (continued): original Los Angeles Building Permits, in 1927, a permit was issued to owner Fred C. Thomson of F.B.O. Studio for erection of a 1 and 2 story, 43-room "shop and studios" building located at 6528-540 Sunset Blvd. The architect was Gogerty & Weyl and the contractor was H.I. Beller Construction Co. Total valuation of proposed work was \$85,000 (LA Building Permit No. 19912).

**LONG BEACH.**

**C** CLASS OPENING  
IS POSTPONED.

**ACTION IS TAKEN IN BEHALF OF  
CHAMPION THOMPSON.**

---

**Physical Director-elect of Y.M.C.A.  
Will Now Be Able to Take Part in  
Meet at Los Angeles Next Week.  
Enrollment at High School Larger  
Than Ever Before.**

---

**LONG BEACH, Sept. 6.**—At a meeting of the Y.M.C.A. directors tonight it was decided to postpone the opening of the gymnasium classes until October 2. This will enable Fred Thomson, who is to be physical director, to participate as an amateur in the A.A.U. meet in Los Angeles, October 1. Thompson will remain here this week, but will go to Los Angeles next week to begin training.

He will be tendered a reception and banquet at the association rooms next Monday night, the function being also a farewell to the retiring director, E. A. Merwin. Arrangements for the banquet were concluded today. P. E. Hatch will act as toastmaster.

# STUDIO BUILDING UNDER WAY

---

## Shopping Court to Open in October



### \$100,000 Hollywood Investment

**W**ITHIN ninety days Hollywood will be bidden to attend the formal opening of Fred Thompson's Spanish shopping court fronting on Sunset Boulevard for 200 feet and located directly adjacent to the Hollywood Chamber of Commerce Building.

The ground breaking for this structure, which will cost \$100,000, was held Monday, the 20th inst. The structure was designed by Architects Gogerty & Weyl. It will have a large

Spanish patio or court in the center of which the shops and studios will overlook. Typical Spanish shrubbery and a Spanish well will characterize it. One of the features, is a full-grown olive tree in the center, after which the court has taken its name, "The Court of the Olive Tree."

Henry Boller has been awarded the contract to erect the building, and though delayed somewhat in starting, says that he will have everything completed for occupancy by October 1. The decorating will be handled by Stefan Howbercheck.



# PROGRESS *in* INDUSTRY



## GOODRICH PLANT CONTRACT GIVEN

*Foundation Company, New  
York, Will Erect Structure*

*Hollywood Architect to Aid  
With Drawing Up Plans*

*Building to Be Designed in  
Spanish Mission Style*

The long-heralded Southern California plant of the Goodrich Rubber Company will soon be under construction on Mirages avenue. The Goodrich Rubber Company announced the award of contract to Foundation Company of New York, probably the largest building contractors in the world.

The building is to be constructed in a Spanish mission style to conform with architecture prevalent in Southern California.

In order that the Spanish design of this industrial plant shall be absolutely authentic, Jules Weyl of Gogerty & Weyl, Hollywood architects, left last Tuesday for New York City to inspect the drawings. Gogerty & Weyl are the designers of the Hollywood Play House, the Baine Building, and the new Fred Thomson Shopping Court now being erected on Sunset Boulevard opposite the Hollywood Athletic Club.

Gogerty & Weyl have just finished the plans for Fred Thomson's Shopping Court, which is expected to become one of the show places of Southern California when formally opened in October.

# Doctors Feel Fear for Life of Thomson

Condition of Fred Thomson, screen actor noted for his portrayal of "western" heroes, who underwent



FRED THOMSON

a major operation recently, is regarded as precarious by attending doctors at the Queen of Angels Hospital. The actor was reported recovering several days ago but yesterday morning his condition took a turn for the worse and consulting physicians were called.

His illness was the result of a natural ailment and not due to any injury during his work, the doctors said. Thomson is the husband of Frances Marion, screen writer. During the war he was an army chaplain. In recent years he has been featured in the roles of cowboy heroes.

## LOVE OF ACTOR LEFT TO WIFE

Fred Thomson's Will Gives  
Son and Mother Estate

Bequests Made at Request of  
Mate, He Wrote

Property Set Forth as in  
Excess of \$25,000

Fred O. Thomson, screen cowboy hero, former world champion athlete and an ordained minister, who died last Christmas night, left his entire estate to his son, Fred Thomson, Jr., 8 years of age, and to his mother, by the terms of his will, filed for probate late yesterday in Superior Court. To his wife, Frances Marion Thomson, he bequeathed his "love and affections."

Relative to the bequest to his wife, he wrote in his will: "I leave nothing to my wife, Frances Marion Thomson, save my love and affection. I do this at her request in the belief that she is already provided with sufficient means for her care."

By the terms of the document Mrs. Thomson is made guardian of their young son and his estate, which will amount to one-half the total of its value. The remaining one-half is willed to his mother, Mrs. Clara Thomson.

### DIED IN WIFE'S ARMS

Thomson died Christmas night shortly before midnight in the arms of his wife at the Queen of Angels Hospital. His death culminated an illness of about a week, when he was operated on for gallstones. Uremia poisoning was the direct cause of his death, it is said.

His will was executed Monday from his cot at the hospital. The next night he died. His testament is brief, consisting of only two typewritten documents, and its value or estimate of its value is given of the estate, except that it is in excess of \$25,000. In film circles Thomson was reputed a millionaire. David R. Farles, his attorney, who filed the will, is named as executor.

Thomson also failed to provide in his will for his little adopted son, Richard Thomson, 2 years of age, but explained that his wife will provide for him amply during her lifetime and remember him in her will at the time of her demise.

It was with a dramatic suddenness that Thomson died, according to those at his bedside. He was in his wife's arms and they had been talking and he had asked about his relatives and friends in the screen world.

"Frances, I love you so."

### WIDOW PROSTRATED

With those words he died. Shortly afterward Mrs. Thomson was taken to their home in Beverly Hills. Yesterday she was prostrated by grief and under the care of a physician.

Tentative plans for the funeral were announced yesterday by Attorney Farles. These depend on the time of the arrival of Thomson's mother and his brother, Harrison Thomson, from Princeton, N. J. The latter is a professor at Princeton and his mother was to have started from there for Los Angeles yesterday. He also leaves another brother, Henry L. Thomson of this city. His father, Williel Thomson, an engineer, died some years ago.

Thomson's body was removed to the W. M. Strother funeral parlors, 8240 Hollywood Boulevard. It is probable interment will be at the Forest Lawn Cemetery, Farles announced.

Born at Pasadena February 25, 1891, Thomson was graduated from Occidental College and later took a theological course at Princeton University. He was graduated from Occidental in 1906, and while there achieved fame as an athlete in football, baseball and track. At Princeton, too, he became more famous as an athlete, winning the all-around field championship in track and field events.

### MADE WORLD MARK

Many of the records he estab-

lished while at Occidental remained for many years, while he added to his laurels after the World War in Inter-Ally Games by winning the pentathlon and shattering the world's record for hand-grenade throwing.

In 1918 he was named Boy Scout Commissioner for Nevada. This came after he resigned his pastorate in Reno.

When the United States entered the World War, Thomson joined immediately and became chaplain of the One Hundred and Forty-third Field Artillery, Fortieth Division. While at Camp Kearney, near San Diego, he broke his leg while playing in divisional football competition. It was through this mishap he met his wife.

Mary Pickford was mascot of the division and when she visited Thomson at the camp hospital she took Miss Marion with her and introduced her to the actor. The romance started from this introduction and Miss Marion and Thomson were wed after the war, nine years ago.

### FILMS START SLOW

It was then that he came to California bent on a career in pictures. His climb up the ladder of fame started slowly and his first work was doubling for western heroes of the screen. His first role in a picture was given him by Mary Pickford in "The Love Night," in which he played opposite her and the hero-  
villian.

This brought him a contract at Universal when he made a serial titled "The Eagle's Talons." He played varied roles and then planned on trying a career as a western hero. These plans were delayed for a time because he could not get a good horse with which to work.

### HORSE BRINGS SUCCESS

Finally at a riding academy in New York he spotted a horse which was an outlaw. He bought the horse and named it Silver King, which appeared with him in all of his pictures. His first western picture was made on the Universal lot for Joe Brown, a producer, at a cost of \$10,000. It was an instant hit and later Thomson signed with F.B.O. and made three pictures.

In 1927 he became affiliated with Paramount, making two pictures, "Jesse James" and "The Pioneer Scout."

His last picture was "Kit Carson." Shortly before his death, his friends say, he was conferring with several firms for a new picture contract after the expiration of his agreement with Paramount.

Thomson was also a close friend of Gene Tunney, retired heavyweight prize-fight champion. This friendship was formed during the war and on many occasions Tunney visited Thomson's home in the hills of Hollywood.

His greatest picture fan following, according to exhibitors, was in the smaller cities of the country and the so-called neighborhood playhouses.

## RABBIT PUNCHES: TO THE RESCUE

Lowry, Paul

Los Angeles Times (1923-1995): Dec 27, 1928; ProQuest Historical Newspapers: Los Angeles Times

pg. A10



### A SUPER GREAT

[N THE passing of Fred Thomson the Southland loses one of its greatest athletes.

He was the forerunner of western athletic supremacy over the East

He carried the challenge of the West to the East back in 1910, when after graduating from Occidental College, he went to Princeton to take post-graduate work and there won the all-around championship of the world. He previously had won it in this city. Later he set up an all-time record of over 7400 points.

He was a simply marvelous athlete endowed with a great natural aptitude for all thing athletic. Football, track, baseball—they all came easy.

They were all fun to him. He never took them seriously. He was fired off the football squad at Occidental one year because he kidded the coach. That individual had to take him back because he was three-fourths of the team.

He was graduated from Occidental when he was 19—three years ahead of the average college youth. When he went to Princeton to study theology he was ineligible for further college football, but he turned out just the same—for the fun of it. And they still tell the story at Princeton of how Fred Thomson wrecked the varsity night after night.

He was literally an uncrowned all-American.

His track duels in the shot with Harry Trotter, the old U.S.O. star will never be forgotten. Thomson still holds the Occidental record. He was a one-man track team. He ran the hurdles, threw the hammer high jumped, broad jumped, ran on the relay team—in fact filled in wherever Occidental needed points.

I've known him since he was a kid. Our backyards abutted in Highland Park. Like other kids I admired him for his tremendous strength. It seemed to have no limit.

I mourn his passing. He was a rugged, virile youth, a powerful man, a clean-cut film hero who carried out his code to the end. The kid fans of the films will miss him.

So do the old kids who grew up with him at Highland Park.

\* \*

## MOTHER AND SON SHARE HIS ESTATE



**Fred C. Thomson**

## rites today for Thomson

### Three College Mates to Officiate for Film Star; Celebrities Wire Condolences

Last rites for Fred C. Thomson, film actor, will be conducted today at 10:30 a.m. from the Beverly Hills Community Church. Interment will be postponed until Sunday to await the arrival of his relatives from the East.

The public services will be conducted with three college mates of the late film star officiating. These are Rev. Arthur Lee Odell, Rev. William E. Roberts and Rev. Paul Elliott. His body is to be placed in a temporary receiving vault until the interment Sunday at Forest Lawn Cemetery.

#### MOTHER DUE SUNDAY

According to word received yesterday, Thomson's mother and his brother Harrison, of the Princeton faculty, will arrive Sunday from Princeton, N. J.

The active pallbearers for the rites today will be Henry Thomson, an elder brother; David R. Farles, his attorney who is a former classmate and executor of his will; Harold Lloyd and Charles Farrell, screen actors; George Hill and William Randolph Hearst.

Honorary pallbearers include the names of Frank Berry, Dr. Frank Barham, Harry Carr, Harry Chandler, O. K. Cole, Douglas Fairbanks, Norman Kerry, Buster Kenton, Dr. Edward S. Merrill, Al Rockett, Ray Rockett, Joseph M. Schenck, Milton Sills, Walter G. Van Pelt and Dr. John Wilson.

#### MANY WIRE SYMPATHY

More than 400 telegrams and cables from different parts of the world bearing condolences to the family were received at the Thomson home in the hills of Hollywood. One of the cables was from Gene Tunney, former world's champion prize-fighter, who was an intimate friend of Thomson.

Other wires came from Will Rogers and from political leaders in this and other States, from war-time officers of Thomson's regiment, the One Hundred and Forty-third Artillery, of which he was chaplain, and from his associates in the sporting world in which he won championship laurels in track and field events at Occidental College and at Princeton.

Thomson passed away at the Queen of Angels Hospital late Christmas night following an operation about a week before for gallstones. He leaves besides his mother and two brothers, his widow, Mrs. Frances Marlon Thomson, scenarist; a son, Fred Thomson, Jr., 3 years of age, and an adopted son, Richard, 2 years of age.

#### FIRE ENGINE SOUGHT

Claim of ownership in behalf of the city of a chemical fire engine used by Thomson is to be made by the Fire Commission. The engine, purchased by Thomson for private use on his Beverly Hills estate, had been deeded by him to the fire department some time ago.

Commissioner Rochester recalled the board's attention to the gift and on his motion Acting President Laws appointed Commissioner Wenning to inform the film star's heirs of the deed of gift, so that the engine will not be included in his estate when the will is probated. The engine is valued at \$1200.

#### NEW BABY ARRIVES

F. Hugh Herbert, scenarist at the Paramount studio, yesterday received the congratulations of his fellow-workers following the arrival of a daughter, Diana Herbert. She weighs eight pounds and was born Christmas Day at the Hollywood Hospital. Mrs. Herbert and the new arrival are doing nicely.

# DEATH WRITES FINIS TO CAREER OF EQUINE STAR

## Most Famous Horse in World Misses Familiar Caress of Dead Master

BY HARRY CARR

SILVER KING moves restlessly in his great box stall. He waits for the caress of a familiar hand; for the sound of a well-loved voice forever stilled.

His days as a motion-picture star ended with the death of Fred Thomson on Christmas night.

Silver King is the most famous horse in the world. Little boys in the villages of China know Silver King as well as their pet dogs. Little boys in Brooklyn name their toy horses after him. Not even the great horses of history—Alexander's famous war horse, Robert E. Lee's Traveler, Napoleon's favorite battle charger—were known to as many people as Fred Thomson's Silver King.

The superb Irish hunter is more than a horse; he is a practiced, skilled and experienced actor.

Silver King knows his stuff as a screen actor just as well as any human actor—a great deal better than most of them.

It has been told elsewhere in The Times how Mr. Thomson found him in a New York riding academy where he was regarded as an outlaw. How he tamed him by throwing him and spanking him with a little end of a rope.

### BECAME FRIENDS

Thereafter, they became friends; their relations were more like two pals than a horse and master. Silver King knew what he had to do before a camera and resented bitterly any interference.

He learned to know that anything going on in front of the camera before the thing begins to click is just in the nature of a rehearsal. And he regarded rehearsals with the bored disdain of most other actors.

He would walk in front of the tri-

pod without the slightest interest in the proceedings. His manner was that of an old-bulk wagon horse trudging along toward the end of the route. But just as soon as he heard the click-click-click, he knew that film was being made and he became all fire and excitement.

In time he learned to know the range of the camera. He would come past the angle of the camera's vision, fighting like a wild animal.

(Continued on Page 22, Column 4)



The Late Fred Thomson and His Horse Silver King

# FAMOUS HORSE LOSES MASTER

(Continued from Thirteenth Page)

on hind legs and plunging. Just as soon as the camera's eye was passed, he at once stopped acting up and came to a quiet stand still, looking around at his master, saying as plainly as words, "Well, Fred, what's your next shot?"

In order to get up speed, the famous Thomson's "truis-to-the-rescue" were started at some distance from the camera. They—his and his rider—would take station at some distance away; the camera would start clicking, and then the director would shout for them to come on—at a wild run.

Mr. Thomson said he narrowly escaped being thrown many times while waiting for the start. Silver King's quick ears would hear the distant click of the camera, and Fred would suddenly feel the race horse start with one furious leap from under him. He never waited for the director's yell.

## FOURTEEN DOUBLES

On account of his great value, they tried to save Silver King from as much danger as possible. Fred raked and scraped all the western States for horses that could "double" for the king. Oftentimes there have been as many as fourteen imitation Silver Kings in the Thomson stables.

The reason so many were necessary was that Fred never could find another complete Silver King. One "double" could jump as well as the other had his fine appearance. Another could be relied upon to run with the same absolute steadiness. But they never found another horse with all Silver King's stuff.

The great asset of this thoroughbred was that when sprightliness was needed, he acted like an unbroken broncho. When steady reliability was needed for some of Thomson's dangerous leaps, Silver King ambled along like an old freight train.

One thing he never could resign himself to was the use of a horse doubling for him. As a matter of fact, they learned to make the doubling scenes when Silver King was not present.

One time they had to make a scene where the horse leaped over a precipice into a lagoon. In order to save King from possible injury and hence an expensive delay in his picture, they had another horse take the leap.

During the taking of the shot Silver King was tied to the back of one of the property wagons. When he saw Thomson mount the other horse and ride him over the cliff Silver King acted about like rather prima donna. He had just left tantrums; squealed and kicked and reared. When the shot was set a groom untied him. Silver King yanked the tether rope out of the man's hands, galloped to the edge of the cliff and made the same cap himself. Nobody was going to be allowed to take any star scenes away from him while he retained his health and strength.

## RESENTS CONFINEMENT

At another time, it was decided, for some reason, that it would be necessary to keep him shut in his stall. This verdict he resented with high indignation.

Every morning they shut him in; every morning they found him outside. They never found a latch or rope that he couldn't untie.

Thomson got up very early one morning to see how he did it. Silver King nosed up the latch, then unhooked the knot with his teeth. He did not immediately go through the door. He went back to his manger and began innocently eating hay. He would look around and cock his ears to find out if anybody had seen his deception. At last, when he thought the coast clear, he made a dash for the door.

His relations with Thomson were on two paws. Fred could turn him loose in the lot and make him go through the most elaborate maneuvers; turning, coming and going, simply by the sound of his voice. And what a kick Silver King got out of this stunt!

An experienced, highly educated zoologist, Thomson made a careful study of Silver King's mind. Based on the army intelligence tests. The conclusion to which he came was that a highly bred horse exceeds a dog in intelligence in about the proportions of 3 to 5. He reached this conclusion largely upon the horse's powers of memory. Silver King showed every evidence

of human affection for his master. On one occasion, Thomson was badly hurt. He had to leap from Silver King's back to the back of a runaway team of stage horses. The race to which he leaped was not usual to the shock; or did not know how to brace himself for the shock he galloped. He fell; the whole team went down; the heavy stage wagon passed over Mr. Thomson's legs, snapping the thigh bone. Seeing the disaster, Silver King pulled sharply in his run and came back once to Thomson's side, nosing him with the most anxious air of concern.

Imagine that Silver King would have killed a groom who tried to use him; but he never balked at any dangerous stunt. He would take bets that would fairly make the ears of a spectator tingle, without the slightest flicker of hesitation. He would go anywhere that Fred would. He was a brave gentleman; but he needed to be treated like a gentleman.

He lived like a king. He had a special trailer car with his name on it like a star. His silver saddle cost some fortune. He had a wonderful bride that had been made with loving care by a cowlick — a "fifer" — in a penitentiary in the Middle West and sent to him.

## TENDED LIKE BABY

His personal attendant was an old groom who was a joke around the establishment. He tended to the horse like a baby and talked to him like a buccaneer. He was always in the most amiable tones — telling him that if he didn't stand over, he was going to cut his fool throat with an ax. Silver King enjoyed the joke. He had never been beaten or punched in his life.

By way of parenthesis, I might say that Fred Thomson had this same power over all animals. He had a fierce fighting bull which he used in his picture work. For anyone else to go into the pen with him was a short route to painless and sudden suicide. Fred could do gymnastic "hand stands" on his horns.

I remember that somebody sent Fred a strange little South American animal. It was something like a raccoon. I happened to be there when they got acquainted. Fred picked it up in his arms. The pitiful, frightened little thing bit him in a frenzy of terror. Fred just let him bite and bite until the animal saw there was neither danger or resentment. Fred wiped off the blood and they were thereafter friends.

In the nature of things, Silver King will now pass into other hands. But this is a case where one can see the philosophy of the old Indian custom of giving the dead chief a favorite horse upon which to ride proudly into the happy hunting grounds.

# **Fred Thompson**

## **Estate \$183,652**

---

The late Fred C. Thompson, athlete and film actor, left an estate of \$183,652 to his 5-year-old son and his mother, Mrs. Clara F. Thompson, according to an accounting of the property filed yesterday by Attorney David R. Faries, executor of the will.

Payment of taxes and other claims left a balance of \$165,372, according to the court records. Thompson, who died Christmas Day, 1928, left nothing to his widow, Frances Marion Thompson, at her own request. She is amply provided for financially, it was stated.

---



*Aglow with  
Open Fires*

# **Gourmet**

*Carried Over By  
Popular Request*

**SPECIAL  
Roast Young Tom  
Turkey Dinner**

**\$1.25**

12 Other Delicious  
Choices from \$1.10

**6530 SUNSET**

**DELICIOUS**  
*Sunday Dinners*

Now At

**TWO *Gourmet* RESTAURANTS**

**GOURMET-HOLLYWOOD**

**6530 Sunset Boulevard**

*Closed Monday*

**GOURMET-BEVERLY**

**640 North Canon Drive**

*Open Daily*

- Complete dinners, featuring roast turkey, steak and many other delicious entrees.
- Gracious hospitality and thoughtful service.
- Popular prices.

*Served from 12 noon until 10 p.m.*

*Gourmet*

In Hollywood  
6530 Sunset Blvd.  
HE. 6462

In Beverly Hills  
640 North Canon Drive  
BR. 2-3908

## Waitress 11 Years Buys \$50,000 Cafe

For the past 11 years, Mary Rushton has been carrying trays around the Gourmet Restaurant in Hollywood as a waitress.

Now, she's carrying the whole place.

Just bought it.

The restaurant, long a Hollywood landmark at 6530 Sunset Blvd., was originated 30 years ago by Mrs. Henrietta F. Werder, who now resides in Palm Desert.

Mrs. Rushton, wife of a retired auditor for the U.S. government, went to work there as a waitress 11 years ago.

In the ensuing decade, the place had no less than 30 managers.

Mrs. Werder began to get fed up with this.

So did Mary.

So?

So, Mary bought the place.

And it isn't every day that waitresses go around buying well known, \$50,000 restaurants.



**TAKES OVER-** -Mary Rushton, waitress for 11 years at the Gourmet Restaurant, has bought the place.

Times photo

\*\*\*\*\*

**GRAND OPENING! TODAY &  
TOMORROW**

THE EXCITINGLY BEAUTIFUL

**MAUNA LOA**

of Hollywood

Serving the Finest Cantonese & Polynesian foods  
and exotic tropical drinks  
in authentic South Sea Island atmosphere

**LUNCH • DINNER • COCKTAILS**

Served in the Lanai Patio and Gardens  
Open 7 Days a Week

**6530 Sunset Blvd. (At Seward) HO. 2-6461**

\*\*\*\*\*

**Display Ad 52 -- No Title**

Los Angeles Times (1923-1995); Dec 20, 1963; ProQuest Historical Newspapers: Los Angeles Times  
pg. D2



*America's Finest Foods served in an exquisite South Pacific atmosphere*

**EASTERN CHOICE N.Y. CUT STEAK DINNER . . . \$3.95**  
Luncheon • Cocktails • Dinner • After-Theatre

**Garden Room**

*Dine with us, and use our free parking facilities  
for your Cinerama Theatre visit, too.*

**6530 Sunset Blvd. HO. 9-5371**

# MOULING RESTAURANT

*for the finest in*

## CHINESE CUISINE

Mandarin-Shanghai Style

## COCKTAILS

- LUNCHEON • DINNER
- BANQUETS

Entertaining Friday & Saturday

Nights at the **PIANO BAR**

**EDDIE LUND "Mr. Tahiti"**

Patio Dining & Food to Go

American Food Also Served



Your Hostess

**LORETTA MOULING HUNG**

# MOULING RESTAURANT

**6530 SUNSET BLVD.**

**Hollywood 28 • HO. 4-4141**

Edgar Bergen, 75, Found Dead in Vegas Hotel Suite; Edgar Bergen Dies ...  
 (Continued from Page 1)  
 Los Angeles Times (1973-1985), Vol. 1, 1973; Postpass Historical Newspapers; Los Angeles Times  
 (A)

# Edgar Bergen, 75, Found Dead in Vegas Hotel Suite

BY BILL HAZLETT  
 Times Staff Writer

Edgar Bergen, who turned a block of white pine named Charlie McCarthy into a national institution, died in his sleep Saturday from an apparent heart attack in his Las Vegas hotel suite.

The 75-year-old ventriloquist opened Wednesday at Caesars Palace for a two-week engagement with Andy Williams and the Lennon Sisters.

Harry Wald, executive vice president of the desert resort where Bergen was booked through Oct. 11, said the entertainer's body was found by his wife, Frances, when she went to awaken him about noon.

Wald said Bergen had been enthusiastically received in Las Vegas. "He was doing great . . . standing ovations at every show," Wald said.

The ventriloquist's actress-daughter, Candice, and his teen-ago son, Kris, had attended their father's opening night performance.

Bergen's engagement in Las Vegas was a sort of farewell appearance since he announced Sept. 21 that he was retiring from show business after 56 years. After Las Vegas, he had planned only two subsequent concert appearances, both in December and with Williams. They were to have been in Cleveland and Cincinnati.

At the time of his retirement announcement, Bergen said he planned to bequeath his impish dummy—Charlie McCarthy—to the Smithsonian Institution, "where he will probably sit in Archie Bunker's chair."



**PARTNERS**—Edgar Bergen buckles dummy Charlie McCarthy into his suitcase in 1938.

which went on display there earlier this month.

Later, Bergen incorporated his plans into his routine, asking his wise-cracking foil how he was going to like going to Washington, D.C.

"Well, at least I won't be the only dummy in Washington," Charlie would answer in his distinctive, high-pitched voice.

Williams told *The Times* Saturday that Charlie McCarthy's political irreverence was not typical of Bergen. "He was such a kind and gentle man that such quips bothered him," said Williams, who had dinner with Bergen between their two Friday night appearances.

Please Turn to Page 21, Col. 1



**STAGE SHOW**—Edgar Bergen and Mortimer Snerd star in "A Night to Remember" in 1966.

## Edgar Bergen Dies in Las Vegas at 75

Continued from First Page

"He thought maybe he shouldn't have said that . . . about dummies in politics because it might hurt someone's feelings."

Williams, a former neighbor of Bergen in the Holmby Hills area of Los Angeles, said the ventriloquist seemed in "excellent spirits" after a light supper.

"I was kidding him about the rock-and-roll music being played by a lounge group as we walked by," Williams said.

"He wasn't crazy about rock-and-roll music, so he decided to go to his suite to get ready for the second show, saying something about how he'd 'try to make it,' as he left. "We laughed.

"Of course, he did make it . . . it was wonderful . . . he did about 20 minutes, and then, when he came to the end of his performance, he said:

"All acts have a beginning and an end . . . and I think that time has come for me. So, I think I'll just pack up my jokes and my friends, and as the days dwindle down to a precious few . . . September, November . . ."

"That was the way he always ended his act," Williams said.

"Then, he just took his cart—the one he uses to carry Charlie and the other dummies—and walked off the stage while the orchestra continued playing "September Song," and the crowd rose to their feet.

"He always got a standing ovation. I've never seen such response. The audience would stand and applaud for three

"He always got a standing ovation. I've never seen such response. The audience would stand and applaud for three . . . four minutes. Edgar was happy; he just couldn't believe it.

"He told me, 'If I had known my retirement was going to create such a sensation, I would have retired 10 years ago.'"

Williams, who finished the show, said he bid Bergen goodnight, then turned to the audience and said something he had never said before, without really knowing what he had said.

"I told them Bergen was one of the real giants of show business and that we were all privileged to see him in his last performance," Williams said.

"I don't know what made me say that; it was the first time I'd used those exact words."

"He was such a gentle person. He even thanked me for the opportunity to work in Las Vegas. We're all going to miss him," the singer said.

Bergen, the soft-spoken comedian who hid behind the brash antics of Charlie McCarthy, the dollish Mortimer Snerd and Biffie Klunker, the spry old maid, was born Feb. 16, 1903, in Chicago. His Swedish parents, John and Nellie Bergen, operated a retail dairy business.

He later lived on a farm near Decatur, Mich., from which the family returned to Sweden, where young Bergen learned the language—hence Charlie McCarthy's Duency in Swedish—before again going to the Chicago area.

The Bergen-McCarthy partnership, which was to span six decades, began about 1920 while Bergen was still a student at Lakeview High School in Chicago.

The idea for McCarthy, Bergen later explicated, came from a cocky Irish newsboy who used to hawk newspapers in the neighborhood.

Bergen made sketches of the newsboy and took them to a carpenter named Theodore Mack, who carved the dummy's head from a block of white pine.

Charlie's head cost \$35. Bergen made the body himself and immediately began entertaining classmates and teachers.

Bergen's career paralleled the evolution of entertainment in this country. He was the prototypical vaudeville performer, working the Chautauqua circuit, the Lyceum theaters, then vaudeville followed by radio, nightclubs, motion pictures and television.

In 1937, he was awarded a special Academy Award for his many film shorts and his appearances in motion picture musicals.

Bergen, who became the world's most famous ventriloquist, was best known for his routines with the brash, impudent McCarthy and the gap-toothed dimwit Mortimer Snerd.

The ventriloquist and his friends made their radio debut in 1936, with the help of Rudy Vallee, and by the following year were starring in their own show.

Bergen parlayed his radio success into a career that stretched more than 30 years in a continuous run surpassed only the late Bing Crosby and Amos 'n' Andy.

Charlie and Bergen traded quips with such entertainment giants as W.C. Fields, Don Ameche and John Barrymore.

The wise-cracking Charlie often ridiculed Bergen and accused him of an inability to throw his voice without moving his lips. Charlie also joked about Bergen's retirement plans. "How can you retire when you haven't worked since you met me?" the dummy asked Bergen.

The ventriloquist and his wooden friends were successful in Hollywood where they made a score of short films in

Please Turn to Page 23, Col. 1

# EDGAR BERGEN DIES AT 75

Continued from 21st Page

in addition to several million-dollar musicals like "Goldwyn Follies," in 1938.

The next year Bergen's ventriloquial talents were used in two more films, "You Can't Cheat an Honest Man," with W. C. Fields, and "Charlie McCarthy, Detective."

Those early films were followed by others such as "Look Who's Laughing," "Stage Door Canteen," and the 1944 opus, "Song of the Open Road," again with W. C. Fields.

McCarthy had a long-running feud with Fields and often asked the portly comedian, "Are you eating a tomato, or is that your nose?"

To which Fields would always reply, "Why, you block-head! I'm going to feed you into a pencil sharpener."

Bergen made ventriloquism popular in nightclubs and theaters, but it was in radio that he found the ideal medium. His efforts at television were never highly successful, although he enjoyed great popularity in TV specials and countless guest appearances.

Charlie McCarthy remained forever the cheeky, sharp-tongued youth dressed in top hat and monocle, always

ready with an answer.

But, in a recent interview with *The Times*, Charlie mentioned a little when Bergen disclosed a heart condition.

"Well, I guess there comes a time when we have to go it alone," Charlie said. "And we have shared a lot of love and glory."

Funeral services are pending.

## For Hollywood, a Pub of Its Own

**T**here are some things you won't usually find at the Cat & Fiddle. A trendy Los Angeles attitude, for instance. And it's not dark and dank like some bars.

But the Cat & Fiddle does serve up tasty English specialties. It offers live music on its garden patio. And it's a great place to sink a pint of beer and sling some darts.

"The way I see it," said owner Kim Gardner, 46, "a pub is a poor man's nightclub."

More than a decade ago, the English native and his wife, Paula, got tired of driving to Santa Monica to drink "decent pints of beer." So Gardner decided it was time that Hollywood had a pub of its own.

With little experience and a lot of enthusiasm, Gardner, a musician who has played bass with the likes of Eric Clapton, Rod Stewart and the Rolling Stones, set out to create a British pub, complete with dartboards and a snooker table.

"At first, I thought it was a strange gig for a bass player," Gardner said. "I didn't know anything about the (restaurant) business."

He opened the 50-seat bar on Laurel Canyon Boulevard and named it in honor of a pub where he played stand-up bass as a teen-ager. It was an instant success. Two years later, the pub moved to its present location at 6530 Sunset Blvd., once home of the popular Chinese restaurant Sunset Gardens.

Despite its British offerings, the decor is more like that of a Mexican ranch house. It is built around a romantic Mediterranean-style terrace. The patio is surrounded by white, stucco walls and wrought-iron gates. Tiny lights are strung through trees, making it a great place to dine and watch the stars.

Using some of his mother's recipes, Gardner serves up traditional pub fare, including shepherd's pie, lamb chops, fish and chips, bangers and mash. A good selection of English beers are on tap, which has helped to attract a loyal following of customers.

"We'll grab dinner and a couple of beers," said Rohitash Rao,

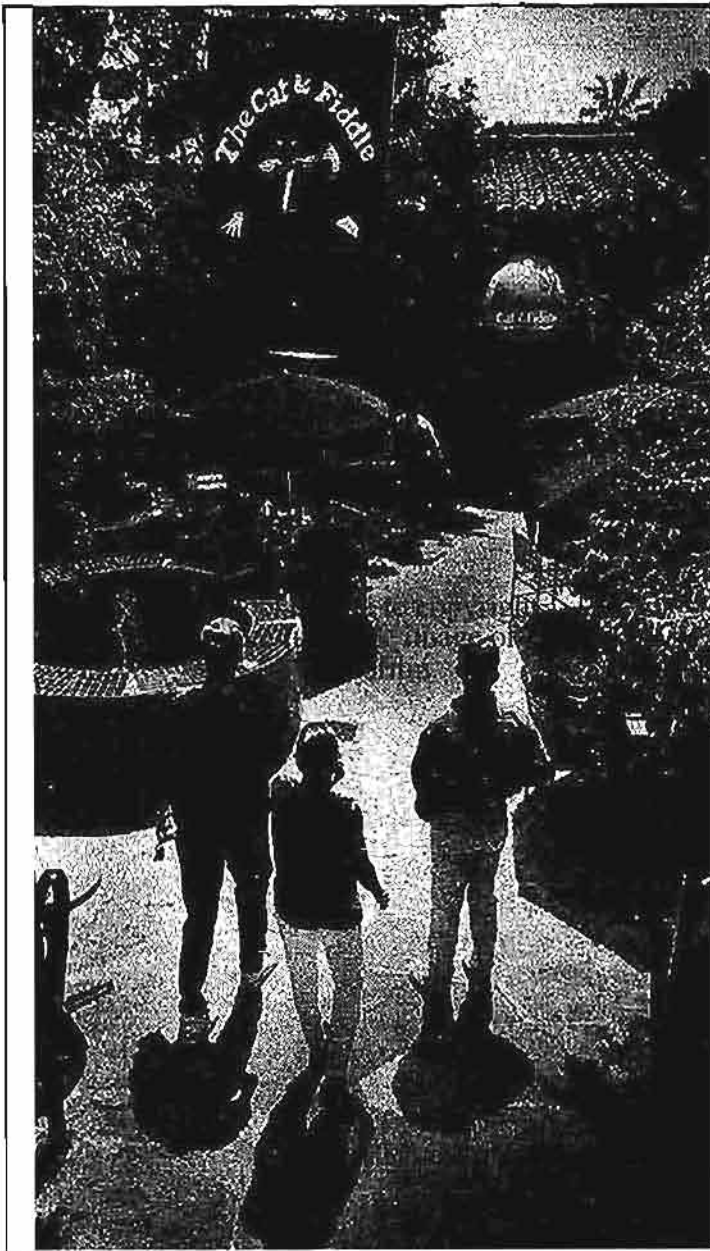

SUZANNE STATES / For The Times

The Cat & Fiddle is a good place to dine and watch the stars.

a Hollywood resident and an art director who stopped by on a recent Tuesday night. "The atmosphere is very friendly. . . . It's so wonderful to sit outside and have a beer."

Every Sunday from 7 to 11 p.m., the restaurant features the Pat Britt/Wilbur Brown & Friends Jazz Quintet on the patio. Occasionally, Gardner

plays a set or two.

"They have great music," said regular customer Shawn Gallipeau. "There's something for everyone here."

—CHRISTINA V. GODBEY

*The Cat & Fiddle is at 6530 Sunset Blvd., Hollywood. Hours are from 11:30 a.m. to 2 a.m. daily. Information: (213) 468-3800.*

# Hollywood's The Cat & Fiddle Officially Turns off the Patio Lights on December 15

The legendary Hollywood watering hole closes its doors on December 15 following a lease dispute.

by [Farley Elliott](#) Oct 20, 2014, 9:00am PDT

[SHARE](#)

*The Cat & Fiddle*

Big news out of Hollywood over the weekend. **The Cat & Fiddle** on Sunset, that 32-year old patio courtyard restaurant/bar known for their big holiday parties and long-relaxed smoking policy, is shutting down December 15.

News began to trickle in slowly on Saturday night, but a call to the shuttering afternoon drinking spot confirms that they'll be locking the doors come mid-December. The landlord has apparently found a tenant for the popular location that's willing to pay **twice the current lease amount**. Not surprising, given the area's growth and all of that beautiful outdoor space, fountain included.

Obviously, Cat & Fiddle's always rockin' New Year's Eve party isn't happening, as ownership will still be searching out a new location to inhabit, but Halloween is still on as planned, and December 15 is set to serve as a de facto going-away bash for employees, ownership and longtime regulars. Who said gentrification was a good thing?

*The Cat & Fiddle*

*6530 Sunset Blvd.*

*Los Angeles, CA 9002*

[www.thecatandfiddle.com](http://www.thecatandfiddle.com)

# Fred Thomson

From Wikipedia, the free encyclopedia

*Not to be confused for a silent film director Frederick A. Thomson(1869-1925)*

**Frederick Clifton Thomson** (February 26, 1890 – December 25, 1928) was an American silent film cowboy<sup>[1]</sup> who rivaled Tom Mix in popularity before dying at age 38 of tetanus.

## Contents

- 1 Birth and athletic achievement
- 2 Movie career
- 3 Death
- 4 Silver King
- 5 Surviving films
- 6 Filmography
- 7 Notes
  - 7.1 References
- 8 External links

## Birth and athletic achievement

Born in Pasadena, California to Clara and Willuell Thomson, he was the third of four sons. His father was a Presbyterian minister.<sup>[3]</sup> His brother Samuel Harrison Thomson also attended Princeton University and won the all-round athlete of America title for 1919.<sup>[5]</sup>

He attended the Princeton Theological Seminary from 1910–13 and he won the *All-Around Champion* title given out by the Amateur Athletic Union in 1910, 1911, and 1913.<sup>[6][8][10][11]</sup>

He married his college sweetheart, Gail Jepson and was ordained by the Presbytery of Los Angeles in September 1913. Three years later, Gail Jepson died of tuberculosis.

During World War I, Thomson served in the 143rd Field Artillery Regiment, known informally at the time as the *Mary Pickford Regiment*.<sup>[12]</sup> Thomson joined the 143rd in Arcadia, California as a U. S. Army chaplain. While playing football, he broke his leg. Movie star Mary Pickford visited the patients in the hospital ward with her friend, screenwriter Frances Marion. Thomson and Marion agreed to marry after the war was over.<sup>[13]</sup> The 143rd were sent to France in August 1918, but did not see any action before the armistice on November 11, 1918.

## Movie career

**Fred Thomson**



Thomson (ca. 1927 or 1928)

<b>Born</b>	February 26, 1890 Pasadena, California, U.S.
<b>Died</b>	December 25, 1928 (aged 38) Los Angeles, California, U.S.
<b>Spouse(s)</b>	Gail Dubois Jepson (m. 1913–16) Frances Marion (m. 1919–28) (his death); 2 children

Thomson and Marion were married on November 2, 1919, at the Memorial Baptist Church in New York City, with Pickford as maid of honor.

Initially interested in directing, he ended up acting in one of Frances' films *Just Around the Corner* (1921). The movie was a success. Next, he had a co-starring role in another Pickford movie, *The Love Light* (1921), which was also directed and written by Frances. In 1923, Thomson starred in his own action serial for Universal, *The Eagle's Talons*, in which he performed his own stunts.

Signed by Joseph P. Kennedy's studio Film Booking Offices of America, he made his debut for FBO in 1924's *The Mask of Lopez*. Thomson became a superstar at FBO: He was the No. 2 box office star for 1926 and 1927.<sup>[14]</sup> His April 1925 contract paid him \$10,000 a week (equivalent to approximately \$136,565 in 2017 dollars<sup>[15]</sup>) and also gave Thomson his own independent production unit at the studio.<sup>[16]</sup>

In 1927, Kennedy—sensing that Thomson had reached the peak of his popularity and seeing a financial opportunity for FBO—arranged a four-picture deal with Paramount Pictures, one of the major Hollywood studios. The deal essentially ceded Thomson to the rival studio. For guaranteeing \$75,000 in financing, Thomson would star in Paramount productions. In return, Paramount would return the \$75,000 in financing plus an additional \$100,000 and pay Thomson \$15,000 a week, wiping Thomson's salary off of FBO's books.<sup>[17]</sup>

Paramount's exhibition circuit was more prestigious than FBO's, and its theaters, many located in larger cities, charged a premium for a ticket. In addition, Paramount boosted the price of a Thomson picture to cover the backend deal with FBO and Thomson's hefty salary. The new production arrangement meant that Thomson fans in rural theaters that were the core of FBO's audience often had to wait months for a chance to see a new Thomson picture, if it was even released to backwater theaters, or were forced go to a larger city where the movie was playing on the Paramount circuit. Some critics found that a Thomson Western, which essentially were "B-pictures", were not suited for the high-end, more expensive theaters they were being shown in. As a result, the Thomson-Paramount Westerns proved not to be as profitable.<sup>[17]</sup>

## Death

In early December 1928, Thomson stepped on a nail while working in his stables. Contracting tetanus, which his doctors initially misdiagnosed, he died in Los Angeles on Christmas Day 1928.<sup>[18]</sup> He was survived by his widow, and their children Richard Thomson (adopted) and Frederick C. Thomson.

Thomson was interred in Forest Lawn Memorial Park in Glendale, California (Whispering Pines, L-163 section). Pallbearers at his funeral included Harold Lloyd, Charles Farrell, Douglas Fairbanks, and George W. Hill. Honorary pallbearers included Buster Keaton and movie mogul Joseph M. Schenck.



Fred C. Thomson in 1913 (George Grantham Bain Collection at the Library of Congress)



Fred and Silver King in *Silver Comes Through* (1927)

## Silver King

Silver King was a white Palomino horse seventeen hands high. Al Rogell, who directed Thomson's first seven Western films, told about Silver King:

"He did all of the work...everything in the early pictures—the mouth work, the jumps, the chases, the falls, quick stops—and could untie knots, lift bars, etc. He could wink one eye, nod his head yes or no, push a person with his head. Thomson trained him to do certain things and expected him to perform them."<sup>[19]</sup>

After Thomson's death, Silver King appeared in a series of three-reel Westerns from Imperial Studios, starring Wally Wales.<sup>[20]</sup>

## Surviving films

Only three of Thomson's movies have survived to the present day: *Just Around the Corner* is in the collection of the Library of Congress; *The Love Light*, starring Mary Pickford, has been released on VHS and DVD; and *Thundering Hoofs* has been released on VHS.

In *Thundering Hoofs*, Thomson performs a dangerous jump from a moving stagecoach to one of the horses pulling the coach. He fell and suffered a compound fracture of his right thigh. Yakima Canutt completed the stunt. Production of the movie was delayed for weeks while Thomson recovered from his injury.

## Filmography

- *Just Around the Corner* (1921) directed by Frances Marion
- *The Love Light* (1921)
- *Penrod* (1922)
- *Oath-Bound* (1922)
- *The Eagle's Talons* (1923)
- *A Chapter in Her Life* (1923)
- *The Mask of Lopez* (1924)
- *North of Nevada* (1924)
- *Galloping Gallagher* (1924)
- *The Silent Stranger* (1924)
- *The Dangerous Coward* (1924)
- *The Fighting Sap* (1924)
- *Thundering Hoofs* (1924)
- *That Devil Quemado* (1925)
- *The Bandit's Baby* (1925)
- *The Wild Bull's Lair* (1925)
- *Ridin' the Wind* (1925)
- *All Around Frying Pan* (1925)
- *The Tough Guy* (1926)
- *Hands Across the Border* (1926)
- *The Two-Gun Man* (1926)
- *Lone Hand Saunders* (1926)
- *A Regular Scout* (1926)
- *Don Mike* (1927)
- *Silver Comes Through* (1927)
- *Arizona Nights* (1927)
- *Jesse James* (1927)

- *The Pioneer Scout* (1928)
- *The Sunset Legion* (1928)
- *Kit Carson* (1928)

## Notes

- "Fred C. Thomson, Screen Actor, Dies. Rival of Tom Mix in Western Roles. Was a Minister. Star Athlete While at Princeton." (<https://select.nytimes.com/gst/abstract.html?res=F10817FB345B167A93C5AB1789D95F4C8285F9>). *Associated Press in New York Times*. December 27, 1928. Retrieved July 24, 2009.
- Zarnowski (2005), p. 134 ([https://books.google.com/books?id=eXOBpt\\_Gi44C&pg=PA134](https://books.google.com/books?id=eXOBpt_Gi44C&pg=PA134))
- "His father, a Presbyterian minister, was, by 1881, a pastor in Santa Monica, California. Frederick Clifton Thomson, born February 26, 1890, was the third ..."<sup>[2]</sup>
- "Princeton Athlete, Brother of Former Champion, Scores 6,133 Points." (<https://query.nytimes.com/gst/abstract.html?res=9A00E0D7153AE03ABC4951DFBF668382609EDE>). *New York Times*. September 21, 1919. Retrieved July 24, 2009.
- "S. Harrison Thomson, a 21-year-old Princeton University athlete, carried off the national A.A.U. all-around championship yesterday in the annual test conducted at Pershing Field, Jersey City, N.J., under the auspices of the Jersey City Department of Parks and Public Property."<sup>[4]</sup>
- Wyatt (1988), p. 23
- "Thomson All-Round Champion Athlete. Defeats Fifteen Picked Men in Amateur Athletic Union Contest at Chicago." (<https://query.nytimes.com/mem/archive-free/pdf?res=9407E1D81230E233A25757C1A96E9C946196D6CF>) (PDF). *New York Times*. August 14, 1910. Retrieved July 23, 2009.
- "C.F. [*sic*] Thomson of Los Angeles, Cal., to-night is champion amateur all-round athlete of America for 1910, winning that distinction at the annual championship of the Amateur Athletic Union on Marshall Field in this city this afternoon. His score was 6,991 points, 400 less than that which captured the championship last year."<sup>[7]</sup>
- "F. C. Thomson The Leading Amateur" (<http://pqasb.pqarchiver.com/boston/access/712258282.html?dids=712258282:712258282&FMT=ABS&FMTS=ABS:AI&date=Aug+14%2C+1910&author=&pub=Boston+Daily+Globe&desc=F.+C.+THOMSON+THE+LEADING+AMATEUR&pqatl=google>). *Boston Globe*. August 14, 1910. Retrieved July 23, 2009.
- "F. C. Thomson of Los Angeles is champion amateur all-round athlete of the world for 1910 tonight, having won that distinction at the annual tournament on Marshall field in this..."<sup>[9]</sup>
- Ellery Harding Clark (1920). *Track athletics up to date* (<https://books.google.com/books?output=text&id=1bkUAAAAYAAJ&dq=%22F.C.+THomson%22+athletics&ots=J5YwqE32s-&q=thomson>). Duffield. "June 5, 1913; American Amateur Record, 7499 points, F. C. Thomson"
- Wyatt (1988), p. 38
- Wyatt (1988), p. 39
- Fred Thomson (<http://www.imdb.com/name/nm0861000/>) on Internet Movie Database
- Federal Reserve Bank of Minneapolis Community Development Project. "Consumer Price Index (estimate) 1800—" (<https://www.minneapolisfed.org/community/teaching-aids/cpi-calculator-information/consumer-price-index-1800>). Federal Reserve Bank of Minneapolis. Retrieved January 2, 2017.
- Beauchamp (1998), p. 168
- Beauchamp (2010), pp. 164–165
- "Fred C. Thomson, screen actor, featured in Western roles, died here shortly before midnight last night. He failed to rally from an operation for gallstones, performed three weeks ago."<sup>[1]</sup>
- Wyatt (1988), p. 52
- Wyatt (1988), p. 110

## References

- Beauchamp, Cari (1998). *Without Lying Down: Frances Marion and the Powerful Women of Early Hollywood*. Berkeley, Los Angeles, and London: University of California Press. ISBN 0-520-21492-7.
- Beauchamp, Cari (2010). *Joseph P. Kennedy Presents: His Hollywood Years*. New York: Knopf. ISBN 1400040000.
- Wyatt, Edgar M. (1988). *More Than a Cowboy: the Life and Times of Fred Thomson and Silver King*. Wyatt Classics.
- Zarnowski, Frank (2005). *All-Around Men*. Scarecrow Press. ISBN 0-8108-5423-6.

## External links

- Fred Thomson (<http://www.imdb.com/name/nm0861000/>) on Internet Movie Database
- Fred Thomson at SilentEra (<http://www.silentera.com/people/actors/Thomson-Fred.html>)
- Fred Thomson at 'Readers of The Purple Sage' (<http://www.genordell.com/stores/western/FredThomson.htm>)
- "Fred Thomson" (<https://www.findagrave.com/cgi-bin/fg.cgi?page=gr&GRid=11564>). Find a Grave. Retrieved 2008-03-19.
- Fred Thomson "Vanity Fair" article at <http://www.vanityfair.com/politics/features/2002/04/joekennedy200204>
- Fred Thomson (<http://www.virtual-history.com/movie/person/795/fred-thomson>) at Virtual History



media related to *Fred Thomson*.

Retrieved from "[https://en.wikipedia.org/w/index.php?title=Fred\\_Thomson&oldid=769479083](https://en.wikipedia.org/w/index.php?title=Fred_Thomson&oldid=769479083)"

Categories: [1890 births](#) | [1928 deaths](#) | [20th-century American male actors](#)

[Male actors from Pasadena, California](#) | [United States Army soldiers](#) | [American male silent film actors](#)  
[Infectious disease deaths in California](#) | [Deaths from tetanus](#) | [Princeton Theological Seminary alumni](#)  
[American military personnel of World War I](#) | [Burials at Forest Lawn Memorial Park \(Glendale\)](#)  
[United States Army chaplains](#) | [World War I chaplains](#) | [American military chaplains](#)  
[American male track and field athletes](#)

- 
- This page was last edited on 9 March 2017, at 20:23.
  - Text is available under the Creative Commons Attribution-ShareAlike License; additional terms may apply. By using this site, you agree to the Terms of Use and Privacy Policy. Wikipedia® is a registered trademark of the Wikimedia Foundation, Inc., a non-profit organization.

# Edgar Bergen

**Edgar John Bergen** (born **Edgar John Berggren**, February 16, 1903 – September 30, 1978) was an American actor, comedian and radio performer, best known for his proficiency in ventriloquism and his characters **Charlie McCarthy** and **Mortimer Snerd**. He was also the father of actress Candice Bergen.

## Contents

### Early life

*The Chase and Sanborn Hour*

*The Charlie McCarthy Show*

### Comic strip

### Films

### Television appearances

### Family

### Death

### Hollywood Walk of Fame

### Filmography

### See also

### References

### Further reading

### External links

Audio

Video

## Early life

Bergen was born in Chicago, Illinois, one of five children and the youngest of two sons of Swedish immigrants Nilla Svensdotter (née Osberg) and Johan Henriksson Berggren.<sup>[1]</sup> He lived on a farm near Decatur, Michigan until he was 4 when his family returned to Sweden where he learned the language. He taught himself ventriloquism from a pamphlet called "The Wizard's Manual" when he was 11 after his family returned to Chicago. He attended Lake View High School. After his father died when he was just 16, he went out to work as an apprentice accountant, a furnace stoke, a player piano operator, and a projectionist in a silent-movie house. The famous ventriloquist Harry Lester was so impressed by Edgar that he gave the teenager almost daily lessons for three months in the fundamentals of ventriloquism. In the fall of 1919, Edgar paid Chicago woodcarver Theodore Mack \$36 to sculpt a likeness of a rascally red-headed Irish newspaperboy he knew. The head went on a dummy named Charlie McCarthy, which became Bergen's lifelong sidekick. He had created the body himself, using a nine-inch length of broomstick for the backbone, and rubber bands and cords to control the lower jaw mechanism of the mouth.

### Edgar Bergen



Bergen with his ventriloquist dummy Charlie McCarthy in *Stage Door Canteen* (1943)

<b>Born</b>	Edgar John Berggren February 16, 1903 Chicago, Illinois, U.S.
<b>Died</b>	September 30, 1978 (aged 75) Paradise, Nevada, U.S.
<b>Resting place</b>	Inglewood Park Cemetery
<b>Occupation</b>	Actor, comedian, ventriloquist
<b>Years active</b>	1922–1978
<b>Spouse(s)</b>	Frances Westerman (m. 1945; died 1978)
<b>Children</b>	2, including Candice Bergen

For college he attended Northwestern University where he was enrolled in the pre-med program to please his mother. He switched to Speech & Drama but never completed his degree.<sup>[2]</sup> He gave his first public performance at Waveland Avenue Congregational Church located on the northeast corner of Waveland and Janssen. He lived across the street from the church. In 1965, he gave the church a generous contribution, a thoughtful letter, and a photograph of himself which had been requested by the minister and was displayed in the church's assembly room which was dedicated to Bergen. He cut out an "R" and a "G" from his family name and went from Berggren to Bergen on the showbills. Between June 1922 and August 1925, he performed every summer on the professional Chautauqua circuit and at the Lyceum theater in Chicago. Bergen had an interest in aviation, becoming a private pilot.<sup>[3]</sup>

## *The Chase and Sanborn Hour*

His first performances were in vaudeville, at which point he legally changed his last name to the easier-to-pronounce "Bergen". He worked in one-reel movie shorts, but his real success was on the radio. He and Charlie were seen at a New York party by Elsa Maxwell for Noël Coward, who recommended them for an engagement at the famous Rainbow Room. It was there that two producers saw Bergen and Charlie perform. They then recommended them for a guest appearance on Rudy Vallée's program.

Their initial appearance (December 17, 1936) was so successful that the following year they were given regular cast rolls as part of *The Chase and Sanborn Hour*. Under various sponsors (and two different networks), they were on the air from May 9, 1937 to July 1, 1956. The popularity of a ventriloquist on radio, when one could see neither the dummies nor his skill, surprised and puzzled many critics, then and now. Even knowing that Bergen provided the voice, listeners perceived Charlie as a genuine person, but only through artwork rather than photos could the character be seen as truly lifelike. Thus, in 1947, Sam Berman caricatured Bergen and McCarthy for the network's glossy promotional book, *NBC Parade of Stars: As Heard Over Your Favorite NBC Station*.

Bergen's skill as an entertainer, especially his characterization of Charlie, carried the show (many of which have survived). Bergen's success on radio was paralleled in the United Kingdom by Peter Brough and his dummy Archie Andrews (*Educating Archie*).

For the radio program, Bergen developed other characters, notably the slow-witted Mortimer Snerd and the man-hungry Effie Klinker. The star remained Charlie, who was always presented as a highly precocious child (albeit in top hat, cape, and monocle)—a debonair, girl-crazy, child-about-town. As a child, and a wooden one at that, Charlie could get away with double entendres which were otherwise impossible under broadcast standards of the time.

**Charlie:** "May I have a kiss good-bye?"

**Dale Evans:** "Well, I can't see any harm in that!"

**Charlie:** "Oh. I wish you could. A harmless kiss doesn't sound very thrilling."

Charlie and Mae West had this conversation on December 12, 1937.

**Charlie:** "Not so loud, Mae, not so loud! All my girlfriends are listening."



Bergen and Charlie when they were vaudeville performers in 1926



Edgar Bergen and his dummy Charlie McCarthy with W.C. Fields on *The Chase and Sanborn Hour*

**Mae:** "Oh, yeah! You're all wood and a yard long."

**Charlie:** "Yeah."

**Mae:** "You weren't so nervous and backward when you came up to see me at my apartment. In fact, you didn't need any encouragement to kiss me."

**Charlie:** "Did I do that?"

**Mae:** "Why, you certainly did. I got marks to prove it. An' splinters, too."

Charlie's feud with W. C. Fields was a regular feature of the show.

**W. C. Fields:** "Well, if it isn't Charlie McCarthy, the woodpecker's pinup boy!"

**Charlie:** "Well, if it isn't W.C. Fields, the man who keeps Seagram's in business!"

**W. C. Fields:** "I love children. I can remember when, with my own little unsteady legs, I toddled from room to room."

**Charlie:** "When was that? Last night?"

**W. C. Fields:** "Quiet, Wormwood, or I'll whittle you into a venetian blind."

**Charlie:** "Ooh, that makes me shutter!"

**W. C. Fields:** "Tell me, Charles, is it true that your father was a gate-leg table?"

**Charlie:** "If it is, your father was under it."

**W. C. Fields:** "Why, you stunted spruce, I'll throw a Japanese beetle on you."

**Charlie:** "Why, you bar-fly you, I'll stick a wick in your mouth, and use you for an alcohol lamp!"

**Charlie:** "Pink elephants take aspirin to get rid of W. C. Fields."

**W.C. Fields:** "Step out of the sun Charles. You may come unglued."

**Charlie:** "Mind if I stand in the shade of your nose?"

Bergen was not the most technically skilled ventriloquist—Charlie McCarthy frequently twitted him for moving his lips—but Bergen's sense of comedic timing was superb, and he handled Charlie's snappy dialog with aplomb. Bergen's wit in creating McCarthy's striking personality and that of his other characters was the making of the show. Bergen's popularity as a ventriloquist on radio, where the trick of "throwing his voice" was not visible, suggests his appeal was primarily the personality he applied to his characters.

Bergen and McCarthy are sometimes credited with "saving the world" because, on the night of October 30, 1938, when Orson Welles performed his *War of the Worlds* radio play that panicked many listeners, most of the American public had instead tuned to Bergen and McCarthy on another station and never heard Welles' play. Conversely, it has also been theorized that Bergen inadvertently contributed to the hysteria. When the musical portion of Bergen's show, *The Chase and Sanborn Hour*, aired approximately 12 minutes into the show, many listeners adjusted their dial and found the *War of the Worlds* presentation already underway with a realistic-sounding reporter detailing terrible events.

Ray Noble was the musical director and composer, and teenage singer Anita Gordon provided the songs on his show. Gordon was said to have been discovered by Charlie, who had a crush on her.

In the fall (autumn) of 1948, Edgar and Charlie faced serious competition from ABC's "jackpot" quiz show, *Stop the Music*, which suddenly drew more listeners (Fred Allen faced a similar problem because he directly appeared before them). In December 1948, Edgar announced he was temporarily "retiring" from radio, admitting that *Stop the Music* was too



Bergen and Charlie with an NBC-produced comic book *On the Air*, 1947.

popular to compete with. His final NBC broadcast was on December 26, 1948.

## The Charlie McCarthy Show

In October 1949, Bergen went to CBS, with a new weekly program, *The Charlie McCarthy Show*, sponsored by Coca-Cola. After their sponsorship ended in June 1952, Richard Hudnut, on behalf of "Lanolin Plus" cosmetics, primarily sustained the series until the end of the 1953–54 season. In October 1954, Kraft Foods sponsored a new *Edgar Bergen Hour*. After Kraft's departure, the series continued with participating sponsors as a 55-minute series in the fall of 1955. However, because more people were watching television on Sunday nights than listened to radio (and advertisers preferred to sponsor TV shows by then), the series finally ended on July 1, 1956.

## Comic strip

In addition to his work as a ventriloquist, Bergen was also an actor and comic strip creator. He established the syndicated comic strip *Mortimer & Charlie*, which ran in newspapers from July 1939 to May 1940, illustrated first by Ben Batsford and then by Carl Buettner. The comic strip's writer was uncredited, but some of the gags certainly were lifted from the hit radio show.<sup>[4]</sup> Between 1947 and 1954 Harvey Eisenberg also drew a comic strip based on Charlie McCarthy, scripted by Bergen.<sup>[5]</sup>

## Films



In the film *Stage Door Canteen* (1943) with Mortimer Snerd

Bergen and his alter ego Charlie McCarthy were given top billing in several films, including the Technicolor extravaganza *The Goldwyn Follies* (1938), opposite the Ritz Brothers. That year they also appeared in *You Can't Cheat an Honest Man* with W. C. Fields. At the height of their popularity in 1937, Bergen was presented an Honorary Oscar (in the form of a wooden Oscar statuette, the only wooden Oscar given so far) for his creation of Charlie McCarthy. Bergen, along with Charlie McCarthy and Mortimer Snerd were also featured in the 1938 film *Letter of Introduction*.

As an actor alone, Bergen portrayed the timid suitor of the sister Trina in *I Remember Mama* (1948), and appeared in *Captain China* (1949), *The Hanged Man* (1964) and *Don't Make Waves* (1967). Other film roles for the team include

*Look Who's Laughing* (1941) and *Here We Go Again* (1942), both with Fibber McGee and Molly. Charlie McCarthy wore a US Army uniform in *Stage Door Canteen* (1943) with Mortimer Snerd. Bergen and McCarthy were also featured in Disney's *Fun and Fancy Free* (1947). He later cameoed in all-star films such as *The Phynx* (1970), *Won Ton Ton, the Dog Who Saved Hollywood* (1976), and *The Muppet Movie* (1979). In 1977, Bergen had made a guest appearance on a second-season episode of *The Muppet Show*, the highly acclaimed television comedy/variety program produced by Jim Henson who considered Bergen a major inspiration.<sup>[6]</sup> His daughter Candice had also guest-starred on the show during its first season. Bergen died shortly after filming his *Muppet Movie* scene, which was also his final public appearance, and was subsequently dedicated to him. In 2009 Bergen was featured in the comedy documentary *I'm No Dummy*,<sup>[7]</sup> directed by Bryan W. Simon.

## Television appearances

Although his regular series never made the transition to television, Bergen made numerous appearances on the medium during his career. His first appearance was with Charlie McCarthy on NBC's pioneering television variety show Hour Glass in November 1946. In a filmed Thanksgiving special, billed as his official TV debut, sponsored by Coca-Cola on CBS in 1950, the new character Podine Puffington was introduced; this saucy Southern belle was as tall as a real woman, in contrast to Bergen's other sit-on-the-knee sized characters. On Christmas Day that same year, Bergen and McCarthy appeared as guests on Walt Disney's first television show, One Hour in Wonderland.

In 1954, Bergen was a co-host on a memorable TV musical special, General Foods 25th Anniversary Show: A Salute to Rodgers and Hammerstein.

On December 26, 1954, Bergen appeared on What's My Line as a mystery guest. Bergen also hosted the television game show Do You Trust Your Wife? in 1956–1957, later succeeded, in a daytime edition, by Johnny Carson.

He appeared in the Christmas 1957 episode of NBC's The Gisele MacKenzie Show. In 1958, Bergen appeared with his 12-year-old daughter Candice on an episode of You Bet Your Life starring Groucho Marx. In 1959, he appeared in the second episode titled "Dossier" of the NBC espionage series Five Fingers starring David Hedison. On May 21, 1959, he guest-starred with Charlie McCarthy on NBC's The Ford Show, Starring Tennessee Ernie Ford. Bergen continued to appear regularly on television during the 1960s and into the 1970s, appearing on The Tonight Show as late as 1977. He guest-starred as Charlie in the 1960 episode "Moment of Fear" of CBS's The DuPont Show with June Allyson. He did a stint as one of the What's My Line? mystery guests on the popular Sunday night CBS series. His colleague Paul Winchell happened to be a panel member during that episode.<sup>[8]</sup> Bergen appeared on the NBC interview program Here's Hollywood.

Bergen appeared as Grandpa Zeb Walton in the original Waltons television movie, The Homecoming: A Christmas Story (1971). The role was played by Will Geer in the subsequent TV series. During the run of The Waltons — which took place throughout the 1930s and 1940s—the voices of Bergen and Charlie McCarthy were sporadically heard from the Waltons' radio, as family members regularly tuned in for that program.

## Family

In 1941, Bergen met 19-year-old Frances Westerman, who had graduated from Los Angeles High School the year before, in the audience of Bergen's radio program as the guest of a member of his staff. Sitting in the front row, the young fashion model's legs caught 38-year-old Bergen's attention and he asked to meet her. The two were married in Mexico after years of long-distance courtship, on June 28, 1945. On May 9, 1946 Frances gave birth to future actress Candice Bergen, whose first performances were on Bergen's radio show. Their second child was film and television editor Kris Bergen. Frances also acted, appearing in several movies, co-starring in the 1958 television series Yancy Derringer, and guest-starring in numerous other shows.



Bergen with Ellen Corby in *The Homecoming: A Christmas Story*.



Guest stars for the 1961 premiere episode of *The Dick Powell Show*, "Who Killed Julie Greer?". Standing, from left: Ronald Reagan, Nick Adams, Lloyd Bridges, Mickey Rooney, Edgar Bergen, Jack Carson, Ralph Bellamy, Kay Thompson, Dean Jones. Seated, from left, Carolyn Jones and Dick Powell.



X Brands, Frances Bergen, and Jock Mahoney in *Yancy Derringer* (1959)

## Death

In mid-September 1978 he announced that he was retiring after over 50 years in show business and sending his monocled, top-hatted partner, Charlie McCarthy, to the National Museum of American History at the Smithsonian Institution in Washington, D.C. He opened at Caesar's Palace Hotel Las Vegas on September 27, for a two-week "Farewell to show business" engagement. He died three days later on September 30, 1978.

Bergen was interred with his parents (who are buried under their true surname of "Berggren"), in Inglewood Park Cemetery, Inglewood, California. Edgar Bergen's wife of 33 years, Frances Westerman Bergen, died at Cedars-Sinai Medical Center in Los Angeles, on October 2, 2006, aged 84, from undisclosed causes.<sup>[9]</sup> She is also buried in Inglewood Cemetery. In 1990, Bergen was elected to the Radio Hall of Fame, the same year that *The Charlie McCarthy Show* was selected as an honored program. A message in the closing credits dedicates *The Muppet Movie* (which featured Edgar and Charlie in their last screen appearance) to the memory and magic of Edgar. In 1991, the United States Postal Service honored him with a 29-cent commemorative stamp.

## Hollywood Walk of Fame

Bergen was inducted into the Hollywood Walk of Fame with three stars in 1960, for his contributions to television, motion pictures, and radio. The stars are located at 6425, 6766, and 6801 Hollywood Boulevard, respectively.<sup>[10]</sup>

## Filmography

- 1938: *The Goldwyn Follies* as Himself
- 1938: *Letter of Introduction* as Himself
- 1939: *You Can't Cheat an Honest Man* as The Great Edgar
- 1939: *Charlie McCarthy, Detective* as Himself
- 1941: *Look Who's Laughing* as Himself
- 1942: *Here We Go Again* as Himself / Charlie McCarthy / Mortimer Snerd
- 1943: *Stage Door Canteen* as Himself
- 1944: *Song of the Open Road* as Himself
- 1947: *Fun and Fancy Free* as Himself / Charlie McCarthy / Mortimer Snerd
- 1948: *I Remember Mama* as Mr. Thorkelson
- 1950: *Captain China* as Mr. Haasvelt
- 1950: *Charlie's Haunt* as Himself
- 1953: *Mystery Lake* as Dr. Sorenson
- 1964: *The Hanged Man* (TV Movie) as Hotel Clerk
- 1965: *One Way Wahine* as Sweeney
- 1967: *Don't Make Waves* as Madame Lavinia
- 1968: *Rogue's Gallery* as Roy Benz
- 1970: *The Phynx* as Edgar Bergen
- 1976: *Won Ton Ton, the Dog Who Saved Hollywood* as Professor Quicksand
- 1979: *The Muppet Movie* as Himself / Charlie McCarthy (final film role)

## See also

---

## References

---

1. Tammy Luce (1978-09-21). "Bergan Bio" ([https://web.archive.org/web/20131018024043/http://home.comcast.net/~buf.f.flyer2/mccarthy/Bergen\\_bio\\_new.html](https://web.archive.org/web/20131018024043/http://home.comcast.net/~buf.f.flyer2/mccarthy/Bergen_bio_new.html)). Home.comcast.net. Archived from the original ([http://home.comcast.net/~buf.f.flyer2/mccarthy/Bergen\\_bio\\_new.html](http://home.comcast.net/~buf.f.flyer2/mccarthy/Bergen_bio_new.html)) on 2013-10-18. Retrieved 2013-12-13.
2. "Edgar Bergen: Alumni Exhibit: Northwestern University Archives" (<http://exhibits.library.northwestern.edu/archives/exhibits/alumni/bergen.html>). Exhibits.library.northwestern.edu. Retrieved 2013-12-13.
3. "A Plane-Crazy America". *AOPA Pilot*. 79. May 2014.
4. "Obscurity of the Day: Mortimer and Charlie. Holtz, Allan. Stripper's Guide" (<http://strippersguide.blogspot.com/2008/03/obscurity-of-day-mortimer-and-charlie.html>). Strippersguide.blogspot.com. Retrieved 2013-12-13.
5. "Harvey Eisenberg (11 February 1912 - 22 April 1965, USA)" ([https://www.lambiek.net/artists/e/eisenberg\\_harvey.htm](https://www.lambiek.net/artists/e/eisenberg_harvey.htm)). *Lambiek Comiclopedia*. November 13, 2018. Retrieved January 7, 2019.
6. Garlen, Jennifer C.; Graham, Anissa M. (2009). *Kermit Culture: Critical Perspectives on Jim Henson's Muppets*. McFarland & Company. p. 218. ISBN 078644259X.
7. "Hollywood's Corporate Delusion" (<http://digitalcinemareport.com/node/1165>), *Digital Cinema Report @ imdb.com*; accessed July 22, 2016.
8. "Edgar Bergen-What's My Line" ([https://www.youtube.com/watch?v=YU98KwL\\_pQ8](https://www.youtube.com/watch?v=YU98KwL_pQ8)). YouTube. 2008-09-13. Retrieved 2013-12-13.
9. McLellan, Dennis (October 4, 2006). "Frances Bergen, 84; Actress' No. 1 Role Was as Wife and Mother to Stars" (<http://articles.latimes.com/2006/oct/04/local/me-bergen4>). *Los Angeles Times*. Retrieved January 7, 2019.
10. "Hollywood Walk of Fame - Edgar Bergen" (<http://www.walkoffame.com/edgar-bergen>). *walkoffame.com*. Hollywood Chamber of Commerce. Retrieved November 16, 2017.

## Further reading

---

- Bergen, Candice. *Knock Wood*.
- Grams, Jr., Martin. "*The Edgar Bergen and Charlie McCarthy Show: An Episode Guide and Brief History*" ([http://www.old-time.com/otlogs2/charlie\\_mg.html](http://www.old-time.com/otlogs2/charlie_mg.html))
- Strickler, Dave. *Syndicated Comic Strips and Artists, 1924–1995: The Complete Index*. Cambria, California: Comics Access, 1995. ISBN 0-9700077-0-1
- Funni, Arthur. Thesis: *The Radio Years of Bergen and McCarthy*. Margaret Herrick Library, 2000.

## External links

---

- "Edgar Bergen" (<http://www.charliemccarthy.org>) Website
- Edgar Bergen (<https://www.imdb.com/name/nm0001944/>) on IMDb
- Edgar Bergen (<http://tcmdb.com/participant/participant.jsp?participantId=14411>) at the TCM Movie Database
- Edgar Bergen (<https://www.findagrave.com/memorial/84>) at Find a Grave
- Edgar Bergen (<https://www.allmovie.com/artist/p5593>) at AllMovie
- Edgar Bergen (<http://www.museum.tv/rhofsection.php?page=170>) at the National Radio Hall of Fame
- Knock On Wood: An Insider's View of Belly Speaking (<http://www.bobolinkbooks.com/BALLAST/Dummies.html>)

## Audio

- Edgar Bergen and Charlie McCarthy's first show for The Chase And Sanborn Hour 1937-05-09 (01) Guest: Ann Harding, with a new introduction. ([http://jack\\_benny.podomatic.com/entry/eg/2010-01-25T13\\_50\\_52-08\\_00](http://jack_benny.podomatic.com/entry/eg/2010-01-25T13_50_52-08_00))

- [Edgar Bergen and Charlie McCarthy 1942-05-03 Guest: Judy Garland \(http://jack\\_benny.podomatic.com/entry/eg/2009-08-03T09\\_42\\_32-07\\_00\)](http://jack_benny.podomatic.com/entry/eg/2009-08-03T09_42_32-07_00)
- [Zoot Radio, Free Edgar Bergen and Charlie McCarthy old time radio shows \(http://zootradio.com/Bergen\\_And\\_McCarthy.php\)](http://zootradio.com/Bergen_And_McCarthy.php)
- [Outlaws Old Time Radio presents Edgar Bergen and Charlie McCarthy \(http://www.outlawsgameroom.com/old-time-radio/g/edgar-bergen-and-charlie-mccarthy\)](http://www.outlawsgameroom.com/old-time-radio/g/edgar-bergen-and-charlie-mccarthy)

## Video

- [EddieInDecaturMovie's channel \(https://www.youtube.com/user/EddieInDecaturMovie\)](https://www.youtube.com/user/EddieInDecaturMovie) on [YouTube](#) – *Eddie in Decatur*, a 15-part documentary about Bergen's early life in Michigan

---

Retrieved from "[https://en.wikipedia.org/w/index.php?title=Edgar\\_Bergen&oldid=878784518](https://en.wikipedia.org/w/index.php?title=Edgar_Bergen&oldid=878784518)"

---

**This page was last edited on 16 January 2019, at 22:20.**

Text is available under the [Creative Commons Attribution-ShareAlike License](#); additional terms may apply. By using this site, you agree to the [Terms of Use](#) and [Privacy Policy](#). Wikipedia® is a registered trademark of the [Wikimedia Foundation, Inc.](#), a non-profit organization.

Fred  
Thomson  
Photos

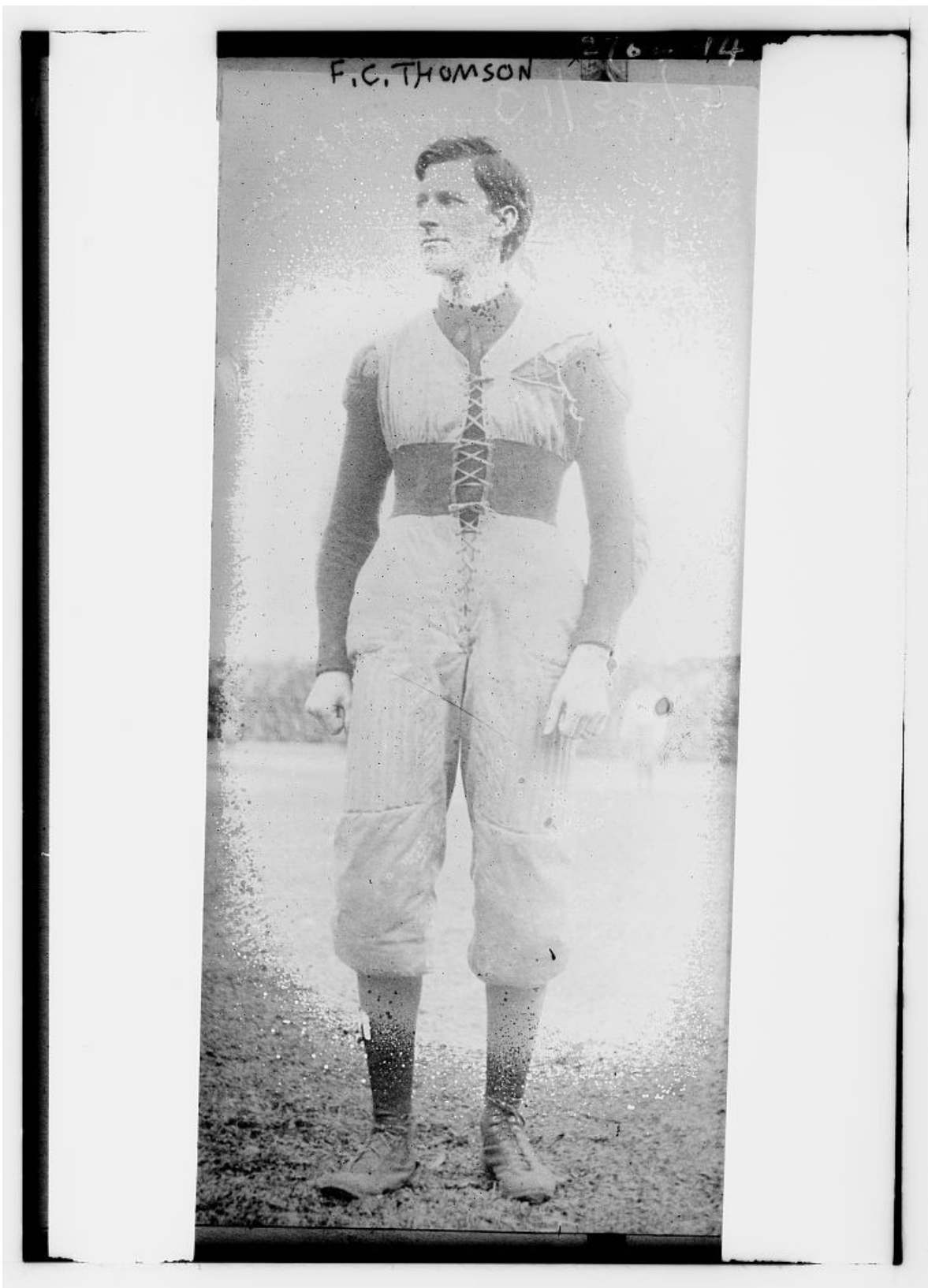

Fred Thomson, athlete, in 1913



Fred Thomson



Fred Thomson



FRED THOMSON.



FRED THOMSON and SILVER KING  
in "Silver Comes Through"

Fred Thomson And His Remarkable Horse SILVER KING  
In a Wild Riding, Straight-Shooting Romance Of The Golden West!

# THUNDERING HOOPS

FRED THOMSON  
SILVER KING THE HORSE



~ fred THOMSON ~  
JESSE JAMES



*A Paramount Picture*

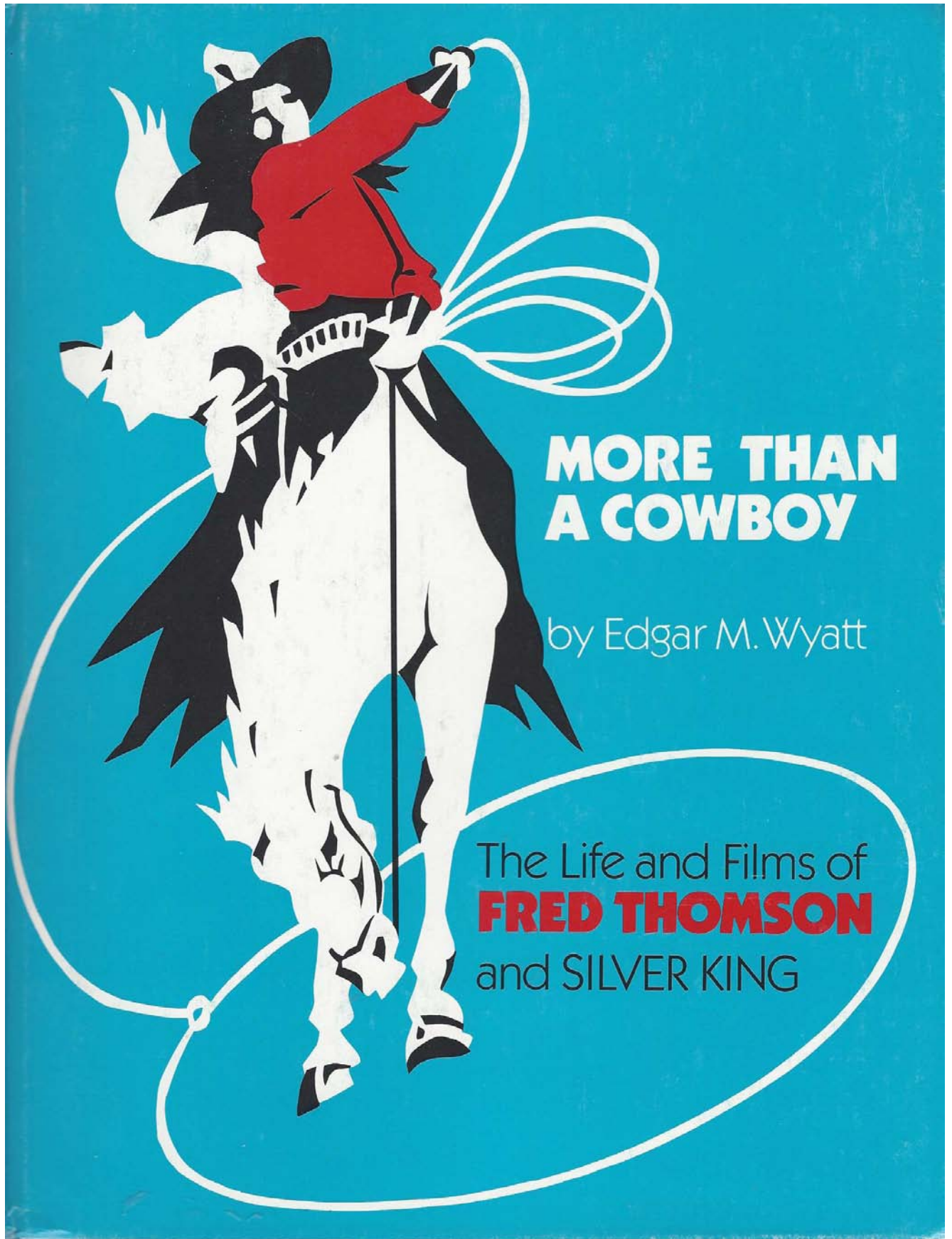

# MORE THAN A COWBOY

by Edgar M. Wyatt

The Life and Films of  
**FRED THOMSON**  
and SILVER KING



## FRED THOMSON

During the 1920's Fred Thomson was the idol of millions throughout the world. He soared like a rocket from a crowded field of cowboy actors to vie with Tom Mix for the title of King of the Silent "B" Westerns. He made twenty-four Westerns from 1924 to his untimely death in 1928. His famous horse, Silver King, shared his stardom, receiving billing on a par with human actors.

Fred Thomson was more than a cowboy. The World's Champion All-Around Athlete for three years, he was a Presbyterian preacher, a Boy Scout Commissioner, and a chaplain during World War I. He was also an accomplished artist, inventor, engineer, musician, sportsman and businessman.

This is the story of a man who lived a life as romantic and exciting as any of his film scenarios.

Edgar  
Bergen  
Photos



Edgar Bergen with Charlie McCarthy and Mortimer Snerd

# Edgar Bergen

Volume 2

with Charlie McCarthy & Mortimer Snerd · Original Radio Broadcasts



A George Carabedian Production

**RADIOLA**

**MR-1034**

**The Edgar Bergen Show  
with Charlie McCarthy  
Special Guest: Marilyn Monroe**  
**Unedited, exactly as heard on CBS in 1952.**

The Radiola Company  
THIS IS NUMBER  
0791  
OF A LIMITED PRESSING  
OF 1000 COPIES

**\$ 1.99**



Release #34

Comedy Series #13

Recorded at the Studio at 6540 Sunset Boulevard



Edgar Bergen and Charlie McCarthy at Stage Door Canteen during WWII

**Building Permit History**  
**6526-40 Sunset Boulevard**  
**Hollywood**

- July 18, 1927: Building Permit No. 19912 to construct a two-story, 43-room, 140' X 180' masonry shop and studio building on Lots 2, 3 and 4 of Tract No. 2135, Holmby Hills, at 6528-6540 Sunset Boulevard. 450 barrels of cement.  
Owner: Fred C. Thomson  
Architect: Gogerty & Weyl  
Contractor: H. I Beller Construction Company  
Cost: \$85,000.00
- August 22, 1927: Building Permit No. 23932 for change of entrance arch from scheme shown on permit to scheme shown on accompanying line prints.  
Owner: Fred C. Thomson  
Architect: Gogerty & Weyl  
Contractor: H. I Beller Construction Company  
Cost: \$200.00
- October 13, 1931: Building Permit No. 21426 to remove hardwood flooring, replace with cement in tea room. Not over 3,000 square ft. (Removing dry rot, replacing with cement) at 6534 Sunset Boulevard.  
Owner: Thompson Corp.  
Architect: None  
Engineer: None  
Contractor: W. M. Carphin  
Cost: \$800.00
- November 21, 1931: Building Permit No. 24894 to have removed dry rott & replace & remove cause in dressmaking store at 6530 Sunset Boulevard..  
Owner: Thompson Corp.  
Architect: None  
Contractor: Wm. M. Carphin  
Cost: \$300.00

- August 24, 1937: Building Permit No. 28047 for canopy recover not over sidewalk.  
Owner: Greer, Inc.  
Architect: None  
Engineer: None  
Contractor: Guarantee Tent & Awning Company  
Cost: \$50.00
- April 17, 1944: Building Permit No. 7076 to scrape off & 1-30 lbs. felt: 1-90 lbs. slate. New metal flashing. 25 lb. hot asphalt at 6534 Sunset Boulevard.  
Owner: Frank D. J. Rice  
Architect: None  
Engineer: None  
Contractor: Tom C. Hinde  
Cost: \$100.00
- November 1, 1944: Building Permit No. 19675 for new roof – Front section 2 story – 1-30 lbs. felt; 25 lbs. hot asphalt; 1-90 lbs. slate surface roofing.  
Owner: John Mellen, Attorney  
Architect: None  
Engineer: None  
Contractor: Tom C. Hinds  
Cost: \$100.00
- November 3, 1944: Building Permit No. 19771 for repairing roofs on Stage 8, 6530 Sunset Boulevard.  
Owner: John Mellen, Attorney  
Architect: None  
Engineer: Peter Whitehall  
Contractor: Paddock Pools Inc.  
Cost: \$100.00
- May 13, 1947: Building Permit No. LA09307 to split existing banquet room to lower ceiling as shown to create atmosphere for a cocktail section of this room. No structural changes.  
Owner: Cal Interests, Inc.  
Architect: None  
Engineer: None  
Contractor: Mark Hopkins  
Cost: \$6,500.00

- December 3, 1947: Building Permit No. LA28551 for installation of the following signs: One single-faced horizontal sign reading "GOURMET RESTAURANT" approx. 45 sq. ft. Total wt. 300 lbs. One double-faced horizontal reading "COCKTAILS" approx.. 5 sq. ft. Total wt. 20 lbs. Job number S.O. 15776 and 15822. One single-faced horizontal reading "OPEN TIL MIDNITE" approx. 5 sq. ft. total wt. 35lbs for restaurant at 6530 Sunset Boulevard.  
Owner: Frederick Warder  
Architect: None  
Engineer: None  
Contractor: Mechanical Products Corp.  
Cost: \$195.00
- July 23, 1948: Building Permit No. LA19134 to remodel the interior of an existing building – new partitions and additional mezzanine floor for store & offices to change to radio broadcast studio at 6540 Sunset Boulevard.  
Owner: Cal Interests  
Architect: Deigert & Yerkes  
Engineer: John G. Loenler  
Contractor: The William Simpson Construction Company  
Cost: \$20,000.00
- November 3, 1948: Building Permit No. LA32527 to erect a 42½ sq. ft. double face neon roof sign. No driveways to be built.  
Owner: Unity Broadcasting Company  
Architect: None  
Engineer: Paol Bateman  
Contractor: Co-operative Sign Company  
Cost: \$275.00
- June 1, 1950: Building Permit No. LA16437 for general repairs and construction work in connection with termite/ and/ of fungus damage. No structural changes.  
Owner: Edgar Bergen  
Architect: None  
Engineer: None  
Contractor: California Termite Control Company, Inc.  
Cost: \$999.00

- November 13, 1950: Building Permit No. LA25897 to construct two brick additions (18' X 18' & 7' X 15'6") as indicated on plans.  
Owner: Gourmet Restaurant  
Architect: None  
Engineer: John E. Mackel  
Contractor: J. Walter Johnson  
Cost: \$2,950.00
- July 27, 1951: Sign Permit No. LA15389 to install a 13' X 3'5" 230 lbs. metal wall sign at 6526 Sunset Boulevard reading "Five Star Productions".  
Owner: H. W. McMahan  
Architect: None  
Engineer: None  
Contractor: Electrical Products Corporation  
Cost: \$138.00
- February 18, 1954: Building Permit No. LA81211 to install 3 steel stanchions under 4'X12" header in center of kitchen.  
Owner: Edgar Bergen (Mgr. Mr. Murphy)  
Architect: None  
Engineer: None  
Contractor: Abode Construction Co.  
Cost: \$90.00
- September 16, 1954: Building Permit No. LA97373 for general repairs and construction work in connection with termite and/or fungus damage. No Structural changes.  
Owner: Edgar Bergen  
Architect: None  
Engineer: None  
Contractor: California Termite Control Co., Inc.  
Cost: \$185.00
- April 9, 1956: Building Permit No. LA39883 for cutting hole in ceiling of 1<sup>st</sup> story to 2<sup>nd</sup> floor at 6528 Sunset Boulevard.  
Owner: Ralph Ferrin  
Architect: None  
Engineer: None  
Contractor: Carl Ray  
Cost: \$400.00

- June 15, 1956: Building Permit No. LA45900 for parapet correction on North & West walls & exitways. (Correction of tile under separate permit.)  
Owner: Cal Interstate Corp.  
Architect: None  
Engineer: None  
Contractor: Donald Vinton  
Cost: \$3,000.00
- October 15, 1956: Building Permit No. LA55327 for parapet correction adjustment to exit courts. Mission tile roofing under separate permit.  
Owner: California Interest Corp. Attn: Miss Purcel  
Architect: None  
Engineer: None  
Contractor: E. W. McCoy, Inc.  
Cost: 1,900.00
- May 31, 1957: Building Permit No. LA73282 for tile re-roof and repairs per City of L. A.  
Owner: Cal Interests  
Architect: None  
Engineer: None  
Contractor: Associated Roof & Safety Metal Co.  
Cost: \$7,295.00
- August 28, 1957: Building Permit No. LA80967 to install partitions only in sound studio at 6530 Sunset Boulevard.  
Owner: Caroline Leonetti Inc.  
Architect: None  
Engineer: None  
Contractor: Owner  
Cost: \$900.00
- September 10, 1957: Building Permit No. WL56415 to install metal letter wall sign 25 sq. ft. for charm school at 6526 Sunset Boulevard.  
Owner: Caroline Leonetti, Ltd.  
Architect: None  
Engineer: None  
Contractor: Interstate Neon Corp.  
Cost: \$115.00

- July 29, 1958: Building Permit No. LA07764 to add interior partitions and suspended ceiling in broadcasting studio at 6532 Sunset Boulevard.  
Owner: Edgar Bergen  
Architect: None  
Engineer: None  
Contractor: Alvan C. Clemence  
Cost: \$1,500.00
- December 22, 1958: Building Permit No. LA18844 to install 10'X16' canopy – canvas, fire retardant at 6526 Sunset Boulevard.  
Owner: Caroline Leoneti, Ltd.  
Architect: None  
Engineer: None  
Contractor: American Awning and Blind Company  
Cost: \$250.00
- April 13, 1959: Building Permit No. LA29152 to install 3 16'X 6' canvas awnings for club at 6536 Sunset Boulevard. Retractable slide rod type fire proof awnings. Material to be fire proof army duck framed with galvanized pipe  
Owner: Edgar Bergen  
Architect: None  
Engineer: None  
Contractor: Kerns Awnings  
Cost: \$300.00
- September 25, 1959: Building Permit No. LA43346 to re-roof two sections at 6536 Sunset Boulevard.  
Owner: California Interests  
Architect: None  
Engineer: None  
Contractor: Walter Slater Roof Co.  
Cost: \$580.00
- April 22, 1960: Building Permit No. LA58812 to do wet sandblasting at 6526 Sunset Boulevard.  
Owner: Porcell  
Architect: None  
Engineer: None  
Contractor: Jack Silver  
Cost: \$600.00

- January 24, 1962: Building Permit No. LA01659 for interior remodeling (Fireplace veneer) New stove & dishwasher for restaurant at 6530 Sunset Boulevard.  
Owner: Moana Loa Corp.  
Architect: None  
Engineer: None  
Contractor: Owner-Builder  
Cost: \$10,000.00
- February 26, 1962: Building Permit No. LA03665 for cutting new door-3 new suspended wood ceilings. Painting & paneling for offices at 6540 Sunset Boulevard.  
Owner: John Poole  
Architect: None  
Engineer: The Austin Co.  
Contractor: The Austin Co.  
Cost: \$9,000.00
- February 27, 1962: Building Permit No. LA03814 to enclose exterior wall openings & new interior door for restaurant at 6530 Sunset Boulevard.  
Owner: Moana Loa Corp.  
Architect: None  
Engineer: None  
Contractor: Owner-Builder  
Cost: \$101.00
- March 2, 1962: Building Permit No. LA01659 to install a drop ceiling for restaurant at 6530 Sunset Boulevard.  
Owner: Moana Loa Corp.  
Architect: None  
Engineer: None  
Contractor: Owner-Builder  
Cost: \$8,000.00
- November 6, 1963: Building Permit No. LA51717 erect a 8'X 4' shelter and roof sign for restaurant at 6530 Sunset Boulevard.  
Owner: Garden Room Restaurant  
Architect: None  
Engineer: James A. Lynch  
Contractor: Heath & Co.  
Cost: \$1,700.00

- November 6, 1963: Building Permit No. LA51720 to erect three single face signs on wall (1'X 5', 5'X 4' & 2.5'X 12') for restaurant at 6530 Sunset Boulevard.  
Owner: Garden Room Restaurant  
Architect: None  
Engineer: None  
Contractor: Heath & Co.  
Cost: \$350.00
- April 5, 1965: Building Permit No. LA91899 to erect a 50 sq. ft. post sign for restaurant at 6530 Sunset Boulevard.  
Owner: Mouling Restaurant  
Architect: None  
Engineer: None  
Contractor: Artistic Neon Sign  
Cost: \$800.00
- November 4, 1970: Building Permit No. LA18588 to sandblast interior wall approx.. 45 sq. ft. in offices at 6532 Sunset Boulevard.  
Owner: Jax Investments  
Architect: None  
Engineer: None  
Contractor: AAA Sandblast Co.  
Cost: \$800.00
- July 12, 1971: Building Permit No. LA32376 to wet sandblast (11PM to 7AM or Sunday only) exterior walls street side only for offices at 6540 Sunset Boulevard.  
Owner: Jax Investments  
Architect: None  
Engineer: None  
Contractor: AAA Sandblast Co.  
Cost: \$300.00
- July 14, 1972: Building Permit No. LA91899 to add an air-conditioning & heating system for restaurant at 6530 Sunset Boulevard.  
Owner: Francis Hung  
Architect: None  
Engineer: None  
Contractor: All Year Round Heating & Air Conditioning  
Cost: \$6,000.00

- March 16, 1976: Building Permit No. LA22889 for the dropping of ceiling 15” to hide docks (*ducts*) for beauty school at 6526 Sunset Boulevard.  
Owner: Jax Investments Co.  
Architect: None  
Engineer: None  
Contractor: Owner  
Cost: \$600.00
- July 14, 1978: Building Permit No. LA66801 to alter front exit-1dt floor for office at 6528 Sunset Boulevard.  
Owner: Jax Investment  
Architect: None  
Engineer: None  
Contractor: Not Selected  
Cost: \$3,000.00
- July 14, 1978: Building Permit No. LA66802 for use of land as parking lot at 6521-27 Leland Way on Lots 9 and 10 of Tract No. 2135, behind 6528 Sunset Boulevard.  
Owner: Jax Investment c/o Bob Tebow  
Architect: None  
Engineer: None  
Contractor: None  
Cost: \$0.00
- September 5, 1978: Building Permit No. LA69544 to erect a 23 foot retaining wall.  
Owner: Jax Investment  
Architect: None  
Engineer: Q. Bilge  
Contractor: Not Selected  
Cost: \$800.00
- December 12, 1978: Building Permit No. LA74567 to correct line 5 & change address on permit LA66801/78 (From 6528 Sunset to 6526 Sunset) for office building.  
Owner: Jax Investments  
Architect: None  
Engineer: None  
Contractor: Not Selected  
Cost: \$201.00

- October 7, 1980: Building Permit No. LA11499 for interior remodeling – new handicap restrooms, partitions, new tile floor and remove bearing walls over for restaurant at 6530 Sunset Boulevard.  
Owner: Jax Investments  
Architect: Dodson-Stevens  
Engineer: Leslie A. Fejes  
Contractor: Owner  
Cost: \$30,000.00
- May 11, 1981: Building Permit No. LA23664 for earthquake rehabilitation to comply with Division 68 (Classification Rational) for restaurant at 6530 Sunset Boulevard.  
Owner: Jax Investments  
Architect: Milica Dedijer  
Engineer: Leslie Fejes  
Contractor: Not Selected  
Cost: \$80,000.00
- August 4, 1981: Building Permit No. LA28516 for structural change (shear wall, roof tile and brace anchor) for restaurant at 6530 Sunset Boulevard.  
Owner: Jax Investments  
Architect: Milica Dedijer  
Engineer: Leslie Fejes  
Contractor: Owner  
Cost: \$10,000.00
- November 9, 1981: Building Permit No. LA34118 for fire damage repair – less than 10% for office at 6526 Sunset Boulevard. Inspector to verify.  
Owner: Jax Investment Corp.  
Architect: None  
Engineer: None  
Contractor: Clark Porche  
Cost: \$10,000.00
- May 11, 1987: Building Permit No. LA55522 for full compliance with Division 88, Class III.  
Owner: Robert Tebow  
Architect: None  
Engineer: Les Fetes Assoc.  
Contractor: Not Selected  
Cost: \$90,000.00

- June 16, 1987: Building Permit No. LA68036 for revisions and detail changes to LA/55522/87. No change in plot plan.  
Owner: Robert Tebow  
Architect: None  
Engineer: Les Fetes Assoc.  
Contractor: Owner  
Cost: \$16,000.00
- June 25, 1987: Building Permit No. LA68912 for interior remodel replace T-Bar ceiling, 8 windows & 5m doors – non structural & no additional weight & re-roof, c/w LA55522 for office at 6532 Sunset Boulevard.  
Owner: Robert Tebow  
Architect: None  
Engineer: None  
Contractor: Owner  
Cost: \$11,000.00
- December 18, 1987: Building Permit No. LA84457 to remodel South part of right wing, 1<sup>st</sup> & 2<sup>nd</sup> floor – non structural – demo and add interior partitions – replace windows & ceiling in office, 6532 Sunset Boulevard. Minor interior improvement – nonstructural – OK for EQ.  
Owner: Robert Tebow  
Architect: None  
Engineer: None  
Contractor: Owner  
Cost: \$3,000.00
- October 11, 1988: Building Permit No. LA13010 for change of contractor, file with permit #87LA55522.  
Owner: Robert Tebow  
Architect: None  
Engineer: Les Fetes Assoc.  
Contractor: King Wire Partitions, Inc.  
Cost: \$0.00
- October 13, 1988: Building Permit No. LA13394 for detail changes to permit #87LA55522..  
Owner: Robert Tebow  
Architect: None  
Engineer: Les Fejes  
Contractor: King Construction  
Cost: \$17,300.00

May 10, 1988: Building Permit No. LA97691 for revisions to LA55522/87 for full compliance with Div. 88.  
Owner: Robert Tebow  
Architect: None  
Engineer: Les Fetes Assoc.  
Contractor: None  
Cost: \$68,000.00

January 10, 1989: Building Permit No. LA21086 for change of plans on Permit # 87LA55522.  
Owner: Robert Tebow  
Architect: Davis-Fejes Design  
Engineer: Les Fetes  
Contractor: King Construction  
Cost: \$10,000.00

March 7, 1989: Building Permit No. LA25832 for detail changes to LA55522/87 for full compliance with Div 88.  
Owner: Robert Tebow  
Architect: None  
Engineer: Les Fetes  
Contractor: King Construction  
Cost: \$17,000.00

March 13, 1990: Building Permit No. HO04964 for misc. detail changes. F/W 87LA55522  
Owner: Robert Tebow  
Architect: None  
Engineer: Davis-Fejes Associates  
Contractor: King Construction  
Cost: \$15,000.00

June 25, 1990: Building Permit No. HO07069 for detail change (N) partition walls F/W 87LA55522  
Owner: Robert Tebow  
Architect: None  
Engineer: Davis-Fejes  
Contractor: Owner  
Cost: \$7,500.00

- July 16, 1990: Building Permit No. HO07391 for detail change in (N) partition walls (top floor) F/W 87LA55522  
Owner: Robert Tebow  
Architect: None  
Engineer: Davis-Fejes  
Contractor: Owner/Builder  
Cost: \$1,600.00
- October 25, 1990: Building Permit No. HO09462 for new steel studs in existing office @ 2<sup>nd</sup> floor, remove two partitions.  
Owner: Robert Tebow  
Architect: None  
Engineer: Les Fejes Assoc.  
Contractor: Owner/Builder  
Cost: \$4,000.00
- January 8, 1991: Building Permit No. HO10462 for new handicap bathrooms, ramp. Extend existing doorways new opening. f/w 90HO09492 for office at 6526-28 Sunset Boulevard.  
Owner: Robert Tebow  
Architect: None  
Engineer: Davis-Fejes Assoc.  
Contractor: Owner/Builder  
Cost: \$5,000.00
- February 12, 1991: Building Permit No. LA70466 to tear off and recover flat comp. roof, apply 1 layer 28#base capsheet class A 60 squares.  
Owner: Jax Investments  
Architect: None  
Engineer: None  
Contractor: Slater Roof Co.  
Cost: \$12,000.00
- February 15, 1991: Building Permit No. LA70670 for new partitions, sinks, counters at 1<sup>st</sup> and 2<sup>nd</sup> floors FW 90ho/09492.  
Owner: Robert Tebow  
Architect: None  
Engineer: Los Fetes Assoc.  
Contractor: Owner/Builder  
Cost: \$4,000.00

- May 29, 1991: Building Permit No. HO12821 for T.I. – Remove interior built under permit #91HO70670 {Probably 90HO07069}  
Owner: Robert Tebow  
Architect: None  
Engineer: Davis-Fejes Design  
Contractor: Owner Builder  
Cost: \$5,500.00
- November 13, 1991: Building Permit No. HO14903 to remove interior walls at second floor, install new cabinets; install new lighting fixture at first & second floor, new hardwood floor at second floor.  
Owner: Robert Tebow  
Architect: None  
Engineer: Davis-Fejes Design  
Contractor: Robert Tebow  
Cost: \$65,000.00
- November 18, 1991: Building Permit No. HO14970 for detail change; add gunite wall (7") at South elevation (F/W 87LA55522) (Left Wing)  
Owner: Robert Tebow  
Architect: None  
Engineer: Les Fejes Design  
Contractor: Robert Tebow  
Cost: \$6,000.00
- July 20, 1992: Building Permit No. HO18268 for TI, interior partition (non-rated) for one room 13' 9" X 18' in 2<sup>nd</sup> floor office at 6534 Sunset Boulevard.  
Owner: Robert Tebow  
Architect: None  
Engineer: None  
Contractor: Owner  
Cost: \$4,000.00
- August 26, 1992: Building Permit No. LA95588 to erect a 4' X 7' pole sign.  
Owner: Robert Tebow  
Architect: None  
Engineer: None  
Contractor: Robert Tebow  
Cost: \$2,688.00

- July 8, 1993: Building Permit No. HO23112 for tenant improvement at 1<sup>st</sup> floor (relocate shearwalls) in office at 6528 Sunset Boulevard.  
Owner: Robert Tebow  
Architect: None  
Engineer: Philip P. Ashamalla  
Contractor: Owner/Builder  
Cost: \$15,000.00
- March 12, 2015: Building Permit No. LA44973 to install five new equipment pads on roof for mechanical units for restaurant at 6530 Sunset Boulevard.  
Owner: Cat and Fiddle Office LLC Et Al  
Architect: None  
Engineer: Les Fejes Design  
Contractor: Robert Tebow  
Cost: \$5,000.00
- April 1, 2016: Building Permit No. LA62136 for new exterior hardscape, fountain, tree, landscape, and drainage within center exterior portion between existing buildings.  
Owner: Cat and Fiddle Office LLC Et Al  
Architect: Nord Jon Eriksson  
Engineer: James Todd Tushscher  
Contractor: Ramland Construction Company  
Cost: \$250,000.00
- September 22, 2016: Building Permit No. LA70052 for T.I. of existing URM restaurant new 33' X 23' uncovered outdoor dining area in existing court yard. Demo of interior restrooms, walls, kitchen, and equipment. Hours of operation shall be 10 AM – 2 AM Mon-Sat 10 AM – 10 PM Sun. Full appendix A1 upgrade.  
Owner: 6550 Sunset Boulevard LLC  
Architect: John Patrick Hamilton  
Engineer: None  
Contractor: Ramland Construction Company  
Cost: \$313,950.00

- September 23, 2016: Building Permit No. LA70149 for supplemental to permit # 2016LA62136 to add revise surface drainage and ass sump pump to new exterior hardscape within center exterior portion between existing buildings.  
Owner: Cat and Fiddle Office LLC Et Al  
Architect: Nord Jon Eriksson  
Engineer: James Todd Tuchscher  
Contractor: Ramland Construction Company  
Cost: \$5,000.00
- January 30, 2017: Building Permit No. LA76429 for interior and exterior structural walls alterations in existing 3-story URM building (Impact tool will not be used), window and door replacement. No changes to existing use/floor area/parkings/occupant loads/occupancy group/risk category.  
Owner: Cat and Fiddle Office LLC Et Al  
Architect: Jon Patrick Hamilton  
Engineer: James Todd Tushscher  
Contractor: Ramland Construction Company  
Cost: \$250,000.00
- August 23, 2017: Electrical Permit No. WO74130097 for floorboxes and underground conduit for restaurant at 6530 Sunset Boulevard.  
Owner: 6550 Sunset Boulevard LLC  
Architect: None  
Engineer: None  
Contractor: CSI Electrical  
Cost: Not Shown
- August 23, 2017: HVAC Permit No. WO74401970 to supply and install refrigeration system for restaurant at 6530 Sunset Boulevard.  
Owner: 6550 Sunset Boulevard LLC  
Architect: None  
Engineer: None  
Contractor: Thomas J. Cole  
Cost: Not Shown

# All Applications Must be Filled Out by Applicant

PLANS AND SPECIFICATIONS  
and other data must also be filed

Blg. Form 1

## DEPARTMENT OF BUILDING AND SAFETY

# 1

### Application for the Erection of Buildings

CLASS "C"

To the Board of Building and Safety Commissioners of the City of Los Angeles:  
Application is hereby made to the Board of Building and Safety Commissioners of the City of Los Angeles, through the office of the Superintendent of Building, for a building permit in accordance with the description and for the purpose hereinafter set forth. This application is made subject to the following conditions, which are hereby agreed to by the undersigned applicant and which shall be deemed conditions entering into the exercise of the permit:  
First: That the permit does not grant any right or privilege to erect any building or other structure therein described, or any portion thereof, upon any street, alley, or other public place or portion thereof.  
Second: That this permit does not grant any right or privilege to use any building or other structure therein described, or any portion thereof, for any purpose that is, or may hereafter be prohibited by ordinance of the City of Los Angeles.  
Third: That the granting of the permit does not affect or prejudice any claim of title to, or right of possession in, the property described in each permit.

TAKE TO ROOM No. 6 REAR OF NORTH ANNEX 1st FLOOR CITY CLERK PLEASE VERIFY

Lot No. 2, 3, & 4 Block Tract 2138  
(Description of Property)

Map Book 22, page 105  
Los Angeles County

TAKE TO FIRST FLOOR 242 SO BROADWAY ENGINEER PLEASE VERIFY

District No. 31 M. B. Page 1 F. B. Page 1  
No. 6528 to 6540 Sunset Boulevard Street  
(Location of job)

Rob. Hudson & Sons  
(USE INK OR INDELIBLE PENCIL)

O. K. City Clerk  
By Deputy

1. Purpose of Building Shop and Studios No. of Rooms 43 No. of Families     

2. Owner's name Fred G. Thomson Phone HO-7780

3. Owner's address F. B. O. Studio

4. Architect's name Gogerty & Weyl Phone GL-4806

Contractor's name H. I. BELLER CONST. CO Phone TR 89, 31

Contractor's address     

TOTAL VALUATION OF BUILDING {Including Plumbing, Gas Fitting, Sewers, Pools, Elevators, Painting, Finishing, all Labor, etc.} \$ 85,000.00

Any other building or permit for a building on lot at present? No How used?     

1. Size of proposed building 140' x 150' Size of lot 150' x 160' feet

Number of stories in height One & Two Height to highest point 48 feet

1. Material of foundation Concrete Character of soil Natural SANDY CLAY

2. Material of exterior walls Brick & Concrete

3. Material of interior construction Steel & Wood

4. Material of floors Concrete & Wood

5. Material of roof Composition and tile

I have carefully examined and read the above application and know the same is true and correct, and hereby certify and agree, if a permit is issued, that all of the provisions of the Building Ordinances will be complied with, whether herein specified or not; also certify that the plans and specifications herewith filed conform to all of the provisions of the Building Ordinances and State Laws.

OVER 1150 (Sign here) Gogerty & Weyl & H. I. Beller  
(Owner or Authorized Agent)

FOR DEPARTMENT USE ONLY

PERMIT NO. <u>19912</u>	Plans and Specifications checked and found to conform to Ordinances, State Laws, etc. <u>Final</u> <u>11-15</u> Chief Examiner	Application checked and found O. K. <u>7/13/27</u> <u>11/13</u> Clerk	Stamp here with permit <b>1927</b> <b>JUL 19 1927</b> <b>1927</b>
----------------------------	--	---	--

PLANS  
121

FOR DEPARTMENT USE ONLY

APPLICATION	O. K. <i>J. C. M.</i>
CONSTRUCTION	O. K. <i>J. C. M.</i>
ZONING	O. K. <i>J. C. M.</i>
SET-BACK LINE	O. K. <i>J. C. M.</i>
ORD. 33781 (N. S.)	O. K. <i>J. C. M.</i>
FIRE DISTRICT	O. K. <i>J. C. M.</i>

REMARKS

*ASO BARRELS CEMENT*

# All Applications Must be Filled Out by Applicant

PLANS AND SPECIFICATIONS  
and other data must also be filed

Form 1

BUILDING DIVISION

# 3

## DEPARTMENT OF BUILDING AND SAFETY

### Application to Alter, Repair or Demolish

To the Board of Building and Safety Commissioners of the City of Los Angeles:  
Application is hereby made to the Board of Building and Safety Commissioners of the City of Los Angeles, through the office of the Superintendent of Building, for a building permit in accordance with the description and for the purpose hereinafter set forth. This application is made subject to the following conditions, which are hereby agreed to by the undersigned applicant and which shall be deemed conditions entering into the exercise of the permit:  
First: That the permit does not grant any right or privilege to erect any building or other structure therein described, or any portion thereof, upon any street, alley, or other public place or portion thereof.  
Second: That the permit does not grant any right or privilege to use any building or other structure therein described, or any portion thereof, for any purpose that is, or may hereafter be prohibited by ordinance of the City of Los Angeles.  
Third: That the granting of the permit does not affect or prejudice any claim of title to, or right of possession in, the property described in such permit.

REMOVED FROM

REMOVED TO

TAKE TO  
ROOM No. 6  
REAR OF  
NORTH  
ANNEX  
1st Floor  
CITY CLERK  
PLEASE  
VERIFY

TAKE TO  
FIRST FLOOR  
242 SO.  
BROADWAY  
ENGINEER  
PLEASE  
VERIFY

Lot..... Block..... Tract..... Book..... Page..... F. B. Page..... From No. <u>4078-40</u> <u>Sunset Blvd</u> Street To No. <u>4078-40</u> <u>Sunset Blvd</u> Street	Lot..... Block..... Tract..... Book..... Page..... F. B. Page..... From No. .... Street To No. .... Street
--	--

By \_\_\_\_\_ Deputy  
 O. K. City Clerk  
 By \_\_\_\_\_ Deputy  
 O. K. City Engineer

(USE INK OR INDELIBLE PENCIL)

1. What purpose is the present Building now used for? shops & studios
2. What purpose will Building be used for hereafter? same
3. Owner's name Fred C. Thomson Phone No. 7780
4. Owner's address F. B. O. Studios
5. Architect's name Georgette F. Wiley Phone Gl. 4606
6. Contractor's name H. I. Beller Const. Co. Phone Gl. 8894
7. Contractor's address .....
8. VALUATION OF PROPOSED WORK (including Plumbing, Gas Fitting, Sowers, Ceapools, Elevators, Painting, Finishing, all Labor, etc.) \$ 200.00
9. Class of present Building C No. of rooms at present .....
10. Number of stories in height 2 Size of present Building 140 x 150
11. State how many buildings are on this lot 1
12. State purpose buildings on lot are used for shops & studios  
(Apartment House, Hotel, Residence, or any other purpose.)

STATE ON FOLLOWING LINES EXACTLY WHAT ALTERATIONS, ADDITIONS, ETC., WILL BE MADE TO THIS BUILDING:

Change of Entrance Arch from scheme shown on permit plans to scheme shown accompanying blue prints

I have carefully examined and read the above application and know the same is true and correct, and that all provisions of the Ordinances and Laws governing Building Construction will be complied with, whether herein specified or not.

OVER 5/14/27 (Sign here) Fred C. Thomson  
(Owner or Authorized Agent)

FOR DEPARTMENT USE ONLY

PERMIT NO.  <b>23932</b>	Plans and Specifications checked and found to conform to Ord. and State Laws, etc. <u>Alma...</u> Plan Examiner	Application checked and found O. K. <u>[Signature]</u> Clerk	Stamp here when permit is issued <b>AUG 22 1927</b> <b>TODD</b>
--------------------------------	---	--	---

19912/27

FOR PLANS SEE



3

CITY OF LOS ANGELES DEPARTMENT OF BUILDING AND SAFETY BUILDING DIVISION

Application to Alter, Repair, Move or Demolish

To the Board of Building and Safety Commissioners of the City of Los Angeles: Application is hereby made to the Board of Building and Safety Commissioners of the City of Los Angeles, through the office of the Superintendent of Building, for a building permit in accordance with the description and for the purpose hereinafter set forth. This application is made subject to the following conditions, which are hereby agreed to by the undersigned applicant and which shall be deemed conditions entering into the exercise of the permit: First: That the permit does not grant any right or privilege to erect any building or other structure (herein described, or any portion thereof, upon any street, alley, or other public place or portion thereof. Second: That the permit does not grant any right or privilege to use any building or other structure therein described, or any portion thereof, for any purpose that is, or may hereafter be prohibited by ordinance of the City of Los Angeles. Third: That the granting of the permit does not affect or prejudice any claim of title to, or right of possession in, the property described in such permit.

REMOVED FROM Lot Tract REMOVED TO Lot Tract

Present location of building } 6534 Sunset Blvd. (House Number and Street) Approved by City Engineer. New location of building } (House Number and Street) Deputy. Between what cross streets } neareward

1. Purpose of PRESENT building. Sea Room Families Rooms Store, Residence, Apartment House, or any other purpose. 2. Use of building AFTER alteration or moving. same Families Rooms 3. Owner (Print Name). Thomson Corp. Phone. 4. Owner's address. 1175 Subway Terminal (Bldg.) State License No. Phone. 5. Certificated Architect. (Carphin) State License No. Phone. 6. Licensed Engineer. (Carphin) State License No. Phone. 7. Contractor. W.M. Carphin State Resident of West Hollywood License No. 2770 Phone 27537. 8. Contractor's address. 12838 Bandah St. Hollywood. 9. VALUATION OF PROPOSED WORK {Including all Material, Labor, Finishing, Equipment and Appliances in Completed Building} \$ 800.00 10. State how many buildings NOW } 1 Sea Room on lot and give use of each. Residence, Hotel, Apartment House, or any other purpose. 11. Size of existing building. x Number of stories high. 1 Height to highest point. 12. Class of building. Stone Material of existing walls. wood Exterior framework. wood Wood or Steel

Describe briefly and fully all proposed construction and work: Remove Hardwood flooring replace with cement. not over 3000 square ft. (removing dry rot, replacing with cement)

Fill in Application on other Side and Sign Statement (OVER)

FOR DEPARTMENT USE ONLY PERMIT NO. 21426 Zone C-3 Fire District No. #3 Sat Back No Ft. Street Widening No Ft. Fee 3.25 Stamp here when Permit is issued RECEIVED OCT 19 1931 L. A. Bldg. Dept. Plans and Specifications checked Application checked and approved 10/13/31 J. H. ... Clerk. Corrections verified For Plans See Filled with. Name of Applicant and Application approved. J. H. ... SPRINKLER Required Valuation Included Specified Yes-No

PLANS, SPECIFICATIONS, and other data must be filed if required.

**NEW CONSTRUCTION**

*none*  
 Size of Addition.....x.....Size of Lot.....x.....Number of Stories when complete.....  
 Material of Foundation.....*concrete*.....Size of Redwood Sill.....x.....Width of Footing.....  
 Depth Footing below ground.....Width Foundation Wall.....Material Exterior Walls.....  
 Size of Exterior Studs.....Size of Interior Bearing Studs.....x.....  
 Material of Floor.....*slab*.....Joists: First Floor.....x.....Second Floor.....x.....  
 Material of Roof.....Size of Rafters.....x.....Spacing.....on center

I have carefully examined and read both sides of this completed Application and know the same is true and correct and hereby certify and agree, if a Permit is issued, that all of the provisions of the Building Ordinances and State Laws will be complied with whothor herein specified or not; also certify that plans and specifications, if required to be filed, will conform to all of the provisions of the Building Ordinances and State Laws.

*Thomson Corp.* Sign Here.....*W. M. Carphill*  
(Owner or Authorized Agent)

By.....

**FOR DEPARTMENT USE ONLY**

Application..... <i>W. M. Carphill</i>	Fire District..... <i>1st</i>	Set back..... <i>10'</i>	Termite Inspection.....
Construction..... <i>RC</i>	Zoning..... <i>M-1</i>	Street Widening..... <i>10'</i>	Forced Draft Ventil.....

(1)  
**REINFORCED CONCRETE**  
 Barrels of Cement.....  
 Tons of Reinforcing Steel.....

(2)  
 The building (and, or, addition) referred to in this Application is, or will be when moved, more than 100 feet from  
 .....Street  
 Sign Here.....  
 (Owner or Authorized Agent)

(3)  
 There will be an unobstructed passageway at least ten (10) feet wide, extending from any dwelling on lot to a Public Street or Public Alley at least 10 feet in width.

*Thomson Corp.* Sign Here.....*W. M. Carphill*  
(Owner or Authorized Agent)

REMARKS .....

3

CITY OF LOS ANGELES DEPARTMENT OF BUILDING AND SAFETY BUILDING DIVISION

Application to Alter, Repair, Move or Demolish

To the Board of Building and Safety Commissioners of the City of Los Angeles: Application is hereby made to the Board of Building and Safety Commissioners of the City of Los Angeles, through the office of the Superintendent of Building, for a building permit in accordance with the description and for the purposes hereinafter set forth. This application is made subject to the following conditions, which are hereby agreed to by the undersigned applicant and which shall be deemed conditions entering into the exercise of the permit: First: That the permit does not grant any right or privilege to erect any building or other structure therein described, or any portion thereof, upon any street, alley, or other public place or portion thereof. Second: That the permit does not grant any right or privilege to use any building or other structure therein described, or any portion thereof, for any purpose that is, or may hereafter be prohibited by ordinance of the City of Los Angeles. Third: That the granting of the permit does not affect or prejudice any claim of title to, or right of possession in, the property described in such permit.

REMOVED FROM

REMOVED TO

Lot..... Lot.....

Tract..... Tract.....

Present location of building } 6530 Sunset Blvd. (House Number and Street) Approved by City Engineer. New location of building } (House Number and Street) Deputy. Between what cross streets }

1. Purpose of PRESENT building... Diner... Est. Families..... Rooms..... Store, Residence, Apartment House, or any other purpose.

2. Use of building AFTER alteration or moving... Same Families..... Rooms.....

3. Owner (Print Name)... Thomson Corp. Phone.....

4. Owner's address... 1175 Subway Terminal Blvd. State License No. Phone.

5. Certificated Architect... State License No. Phone.

6. Licensed Engineer... State License No. Phone.

7. Contractor... Wm M. Carlin State License No. 21210 Phone Hollywood 2255-9

8. Contractor's address... 12838 Funderdale St North Hollywood 2255-9

9. VALUATION OF PROPOSED WORK (including all Material, Labor, Finishing, Equipment) and Appliances in Completed Building \$ 3,000.00

10. State how many buildings NOW on lot and give use of each. } One stores Residence, Hotel, Apartment House, or any other purpose.

11. Size of existing building... x... Number of stories high 2 Height to highest point 30ft

12. Class of building... Brick Material of existing walls... Frame Exterior framework... Brick Wood or Steel

Describe briefly and fully all proposed construction and work: Removed dry rott & replace massive cornice

Fill in Application on other Side and Sign Statement (OVER)

PERMIT NO. 24894 FOR DEPARTMENT USE ONLY Zone C Fire District 3 Set Back No Ft. Street Widening No Ft. Plans and Specifications checked Application checked and approved Date 11-20-31 Corrections verified Fee Plans See Filed with SPRINKLER Required Valuation Included Specified Yes-No

Stamp here when Permit is issued RECEIVED NOV 21 1931 GEORGE W. WATSON

PLANS, SPECIFICATIONS, and other data must be filed if required.

NEW CONSTRUCTION

Size of Addition... Size of Lot... Number of Stories when complete...
Material of Foundation... Size of Redwood Sill... Width of Footing...
Depth Footing below ground... Width Foundation Wall... Material Exterior Walls...
Size of Exterior Studs... Size of Interior Bearing Studs...
Material of Floor... Joists: First Floor... Second Floor...
Material of Roof... Size of Rafters... Spacing... on center

I have carefully examined and read both sides of this completed Application and know the same is true and correct and hereby certify and agree, if a Permit is issued, that all of the provisions of the Building Ordinances and State Laws will be complied with whether herein specified or not; also certify that plans and specifications if required to be filed, will conform to all of the provisions of the Building Ordinances and State Laws.

Sign Here... (Owner or Authorized Agent)

By...

FOR DEPARTMENT USE ONLY

Table with 4 columns: Application, Fire District, Set back, Termite Inspection, Construction, Zoning, Street Widening, Forced Draft Ventil.

(1) REINFORCED CONCRETE
Barrels of Cement...
Tons of Reinforcing Steel...

(2) The building (and, or, addition) referred to in this Application is, or will be when moved, more than 100 feet from
Sign Here... (Owner or Authorized Agent)

(3) There will be an unobstructed passageway at least ten (10) feet wide, extending from any dwelling on lot to a Public Street or Public Alley at least 10 feet in width.
Sign Here... (Owner or Authorized Agent)

REMARKS

3

CITY OF LOS ANGELES DEPARTMENT OF BUILDING AND SAFETY BUILDING DIVISION

Application to Alter, Repair, Move or Demolish

To the Board of Building and Safety Commissioners of the City of Los Angeles: Application is hereby made to the Board of Building and Safety Commissioners of the City of Los Angeles, through the office of the Superintendent of Building, for a building permit in accordance with the description and for the purpose hereinafter set forth.

First: That the permit does not grant any right or privilege to erect any building or other structure therein described, or any portion thereof, upon any street, alley or other public place or portion thereof. Second: That the permit does not grant any right or privilege to use any building or other structure therein described, or any portion thereof, for any purpose that is, or may hereafter be prohibited by ordinance of the City of Los Angeles. Third: That the granting of the permit does not admit or prejudice any claim of title to, or right of possession in, the property described in such permit.

REMOVED FROM

REMOVED TO

Lot..... Lot.....

Tract..... Tract.....

Present location of building } 6530 Sunset Blvd (House Number and Street)

New location of building } (House Number and Street)

Between what cross streets } at Hudson

Approved by City Engineer.

Deputy.

1. Purpose of PRESENT building..... Families..... Rooms..... (Store, Residence, Apartment House, Hotel, or any other purpose)

2. Use of building AFTER alteration or moving..... Families..... Rooms.....

3. OWNER (Print Name)..... Greer Inc..... Phone.....

4. Owner's Address..... 6530 Sunset Blvd.....

5. Certificated Architect..... State License No..... Phone.....

6. Licensed Engineer..... State License No..... Phone.....

7. Contractor Guarantee Paint & Lumber Co. State License No..... Phone.....

8. Contractor's Address..... 8520 Santa Monica.....

9. VALUATION OF PROPOSED WORK {Including all labor and material and all permanent lighting, heating, ventilating, water supply, plumbing, fire sprinkler, electrical wiring and/or elevator equipment therein or thereon.} \$ 5000

10. State how many buildings NOW on lot and give use of each. {Residence, Hotel, Apartment House, or any other purpose}

11. Size of existing building..... x..... Number of stories high..... 2..... Height to highest point..... 40'

12. Class of building..... Material of existing walls Stone..... Exterior framework (Wood or Steel)

Describe briefly and fully all proposed construction and work:

canopy recover not over sidewalk

ap to recover O. J. Mark

Fill in Application on other Side and Sign Statement

(OVER)

FOR DEPARTMENT USE ONLY PERMIT NO. 28047 PLANS Rec'd..... Plans and Specifications checked Zone C3 Fire District No. 27K13 Street Widening Application checked and approved 8/24/37 Clerk SPRINKLER Required Valuation Included Specified Yes-No Inspector

PLANS, SPECIFICATIONS, and other data must be filed if required.

NEW CONSTRUCTION

Size of Addition.....x.....Size of Lot.....x.....Number of Stories when complete.....

Material of Foundation.....Width of Footing.....Depth of footing below ground.....

Width Foundation Wall.....Size of Redwood Sill.....x.....Material Exterior Walls.....

Size of Exterior Studs.....x.....Size of Interior Bearing Studs.....x.....

Joists: First Floor.....x.....Second Floor.....x.....Rafters.....x.....Roofing Material.....

I have carefully examined and read both sides of this completed Application and know the same is true and correct and hereby certify and agree, if a Permit is issued, that all the provisions of the Building Ordinances and State Laws will be complied with whether herein specified or not; also certify that plans and specifications, if required to be filed, will conform to all of the provisions of the Building Ordinances and State laws.

Sign Here. *Guarantee Rent & Awning Co*  
(Owner or Authorized Agent)

By *A. E. Work*

FOR DEPARTMENT USE ONLY

Application .....	Fire District.....	Bldg. Line .....	Termite Inspection.....
Construction.....	Zoning .....	Street Widening .....	Forced Draft Ventil.....

(1)  
**REINFORCED CONCRETE**  
 Barrels of Cement.....  
 Tons of Reinforcing Steel.....

(2)  
 The building (and, or, addition) referred to in this Application is, or will be when moved, more than 100 feet from  
 ..... Street  
 Sign Here.....  
 (Owner or Authorized Agent)

(3)  
 No required windows will be obstructed.  
 Sign Here.....  
 (Owner or Authorized Agent)

(4)  
 There will be an unobstructed passageway at least ten (10) feet wide, extending from any dwelling on lot to a Public Street or Public Alley at least 10 feet in width.  
 Sign Here.....  
 (Owner or Authorized Agent)

REMARKS: .....

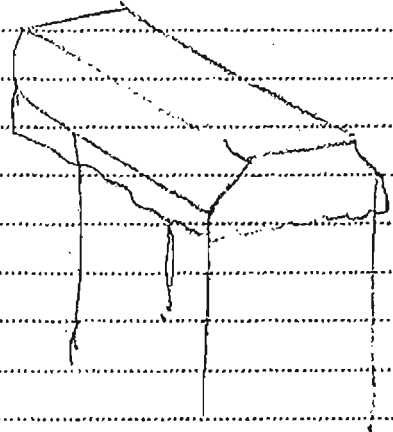

CITY OF LOS ANGELES  
DEPARTMENT OF BUILDING AND SAFETY  
BUILDING DIVISION

Application to Alter, Repair, Move or Demolish

To the Board of Building and Safety Commissioners of the City of Los Angeles:  
Application is hereby made to the Board of Building and Safety Commissioners of the City of Los Angeles, through the office of the Department of Building and Safety, for a building permit in accordance with the description and for the purpose hereinafter set forth. This application is made subject to the following conditions, which are hereby agreed to by the undersigned applicant and which shall be deemed incorporated therein to the extent of the following:  
That the permit does not grant any right or privilege to erect any building or other structure therein described, or any portion thereof, on any street, alley or other public place or portion thereof.  
That the permit does not grant any right or privilege to use any building or other structure therein described, or any portion thereof, for any purpose that is, or may hereafter be prohibited by ordinance of the City of Los Angeles.  
That the granting of the permit does not affect or prejudice any claim of title to, or right of possession in, the property described in said permit.

REMOVED FROM Lot \_\_\_\_\_ Tract \_\_\_\_\_  
REMOVED TO Lot \_\_\_\_\_ Tract \_\_\_\_\_  
Present location of building 5534 SUGGET Blvd.  
(House Number and Street)  
New location of building \_\_\_\_\_  
(House Number and Street)  
Between what cross streets Seward & Cherokee Sts.  
Approved by City Engineer \_\_\_\_\_ Deputy \_\_\_\_\_

- 1. Purpose of PRESENT building Commercial Families \_\_\_\_\_ Rooms \_\_\_\_\_  
(House, Residence, Apartment House, Hotel, or any other purpose)
- 2. Use of building AFTER alteration or moving Families \_\_\_\_\_ Rooms \_\_\_\_\_
- 3. Owner (Print Name) Frank D. J. Rice Phone \_\_\_\_\_
- 4. Owner's Address 1154 N. Doherty Dr. L. A.
- 5. Certificated Architect \_\_\_\_\_ State License No. \_\_\_\_\_ Phone \_\_\_\_\_
- 6. Licensed Engineer \_\_\_\_\_ State License No. \_\_\_\_\_ Phone \_\_\_\_\_
- 7. Contractor Tom E. Hinds State License No. 69558 Phone No. 5275
- 8. Contractor's Address 1245 N. Highland Ave. Los Angeles; 58

9. VALUATION OF PROPOSED WORK (including all labor and material and all professional lighting, heating, ventilating, water supply, plumbing, etc. for installation, removal, wiring and or correction) \$400.00

10. State how many buildings NOW on lot and give use of each. (Residence, Hotel, Apartment House, or any other purpose)

11. Size of existing building \_\_\_\_\_ Number of stories high \_\_\_\_\_ Height to highest point \_\_\_\_\_

12. Class of building \_\_\_\_\_ Material of existing walls \_\_\_\_\_ Exterior framework \_\_\_\_\_ (Wood or Steel)

Describe briefly and fully all proposed construction and work:  
Scrape off & 1-30lb felt; 1-90lb slats. New metal flashings  
2 1/2" lt hot asphalt

Fill in Application on other Side and Sign Statement (OVER)

FOR DEPARTMENT USE ONLY			
PERMIT NO. 7176	Plans and Specifications checked	Zone	Fire District
	Construction verified	Map Line	Street Widening
PLANS	Plans, Specifications and Applications rechecked and approved	Application checked and approved	
	For Plans See	Plan with	Required Valuation Included
		SPRINKLER	Inspected
			Inspector H. B. Carr

PLANS, SPECIFICATIONS, and other data must be filed if required.

### NEW CONSTRUCTION

Site of Addition  Size of Lot  Number of Stories when complete \_\_\_\_\_

Material of Foundation \_\_\_\_\_ Width of Footing \_\_\_\_\_ Depth of footing below ground \_\_\_\_\_

Width Foundation Wall \_\_\_\_\_ Size of Redwood Sill  Material Exterior Walls \_\_\_\_\_

Size of Exterior Studs  Size of Interior Bearing Studs \_\_\_\_\_

Joints: First Floor  Second Floor  Rafters  Roofing Material \_\_\_\_\_

I have carefully examined and read both sides of this completed Application and know the same is true and correct and hereby certify and agree, if a Permit is issued, that all the provisions of the Building Ordinances and State Laws will be complied with whether herein specified or not; also certify that plans and specifications, if required to be filed, will conform to all of the provisions of the Building Ordinances and State Laws.

Sign Here \_\_\_\_\_

*Tom C. Hubert*  
(Owner or Authorized Agent)

By \_\_\_\_\_

#### FOR DEPARTMENT USE ONLY

Application _____	Fire District _____	Bldg. Line _____	Termite Inspection _____
Construction _____	Zoning _____	Street Widening _____	Forced Draft Ventil. _____

(1) **REINFORCED CONCRETE**

Barrels of Cement \_\_\_\_\_

Tons of Reinforcing Steel \_\_\_\_\_

(2) The building (and, or, addition) referred to in this Application is, or will be when moved, more than 100 feet from \_\_\_\_\_ Street

Sign Here \_\_\_\_\_

(Owner or Authorized Agent)

(3) No required windows will be obstructed.

Sign Here \_\_\_\_\_

(Owner or Authorized Agent)

(4) There will be an unobstructed passageway at least ten (10) feet wide, extending from any dwelling on lot to a Public Street or Public Alley at least 10 feet in width.

Sign Here \_\_\_\_\_

(Owner or Authorized Agent)

REMARKS: WORKMEN'S COMPENSATION INSURANCE

Date April 14, 1944

I hereby certify that I am the applicant for this permit, and that in doing the work authorized thereby, I will not employ any person in violation of the Labor Code of the State of California relating to Workmen's Compensation Insurance.

*Tom C. Hubert*  
Signature of Applicant

3

CITY OF LOS ANGELES

DEPARTMENT OF BUILDING AND SAFETY

BUILDING DIVISION

APPLICATION TO ALTER, REPAIR, MOVE OR DEMOLISH  
A BUILDING OF TYPE \_\_\_\_\_

REMOVED FROM	REMOVED TO
Lot _____	Lot _____
Tract _____	Tract _____
Present location of building } 6540 Sunset Blvd <small>(House Number and Street)</small>	Approved by City Engineer  Deputy.
New location of building } <small>(House Number and Street)</small>	
Between what cross streets } Wilcox Pl & Cherokee	

USE INK OR INDELIBLE PENCIL

1. Purpose of building. Commercial Families. Rooms.  
(Store, Dwelling, Apartment House, Hotel or other purpose)
2. State how long building has been used for present occupancy
3. Use of building AFTER alteration or moving Families Rooms
4. Owner (Print Name) John Mallon-Atty. Phone \_\_\_\_\_
5. Owner's Address 659 So. Spring St P. O. \_\_\_\_\_
6. Certificated Architect State License No. \_\_\_\_\_ Phone \_\_\_\_\_
7. Licensed Engineer State License No. \_\_\_\_\_ Phone \_\_\_\_\_
8. Contractor Tom C Hinds State License No. 68568 Phone HO. 8275
9. Contractor's Address 1243 No. Highland Ave, Los Angeles. 38
10. VALUATION OF PROPOSED WORK (Including all labor and material and all permanent lighting, heating, ventilating, water supply, plumbing, fire sprinkler, electrical wiring and elevator equipment therein or thereon) \$100.00
11. State how many buildings NOW on lot and give use of each. (Store, Dwelling, Apartment House, Hotel or other purpose)
12. Size of existing building x Number of stories high Height to highest point
13. Material Exterior Walls (Wood, Steel or Masonry) 33 Exterior framework (Wood or Steel)
14. Describe briefly all proposed construction and work:  
New Roof--Front Section 2 story-- 1-30lb Felt; 25lb Hot Asphalt;  
1-90lb Slate Surface Roofing

Fill in Application on other Side and Sign Statement

(Over)

FOR DEPARTMENT USE ONLY						
PERMIT No.  19375	Inside Lot	Key Lot	Lot size	FL rear alley	Clerk	
	Corner Lot	Corner Lot Keyed		FL side alley	Fee	
	Plans and Specifications checked			Zone	Fire District	Stamp here when Permit is issued
	Corrections verified			Side Line	Street Widening	
Plans, Specifications and application checked and approved.			FL	FL		
			Application checked and approved NOV 1 1934 Clerk			
PLANS	For Plans See	Filed with	Continuous Inspection	Sprinkler Specified Required	Inspector	
				Valuation Included Yes— No		



3

DEPARTMENT OF BUILDING AND SAFETY

BUILDING DIVISION

APPLICATION TO ALTER, REPAIR, MOVE OR DEMOLISH  
A BUILDING OF TYPE \_\_\_\_\_

REMOVED FROM		REMOVED TO	
Lot _____	Lot _____		
Tract _____	Tract _____		
Present location of building } <u>6530 Sunset Blvd</u> <small>(House Number and Street)</small>			Approved by City Engineer _____ Deputy _____
New location of building } _____ <small>(House Number and Street)</small>			
Between what cross streets } <u>Wilcox Pl &amp; Cherokee</u>			

USE INK OR INDELIBLE PENCIL

1. Purpose of building Commercial Families \_\_\_\_\_ Rooms \_\_\_\_\_  
(Store, Dwelling, Apartment House, Hotel or other purpose)

2. State how long building has been used for present occupancy \_\_\_\_\_

3. Use of building AFTER alteration or moving \_\_\_\_\_ Families \_\_\_\_\_ Rooms \_\_\_\_\_

4. Owner (Print Name) John Kellen, Atty Phone \_\_\_\_\_

5. Owner's Address 639 So. Spring P. O. \_\_\_\_\_

6. Certificated Architect \_\_\_\_\_ State License No. \_\_\_\_\_ Phone \_\_\_\_\_

7. Licensed Engineer \_\_\_\_\_ State License No. \_\_\_\_\_ Phone \_\_\_\_\_

8. Contractor Tom C Hinds State License No. 68568 Phone No. 8275

9. Contractor's Address 1243 No. Highland Ave, Los Angeles, 38

10. VALUATION OF PROPOSED WORK (Including all labor and material and all permanent lighting, heating, ventilating, water supply, plumbing, fire sprinklers, electrical wiring and elevator equipment therein or thereon) \$100.00

11. State how many buildings NOW on lot and give use of each \_\_\_\_\_ (Store, Dwelling, Apartment House, Hotel or other purpose)

12. Size of existing building: \_\_\_\_\_ Number of stories High \_\_\_\_\_ Height to highest point \_\_\_\_\_

13. Material Exterior Walls \_\_\_\_\_ (Wood, Steel or Masonry) Exterior framework \_\_\_\_\_ (Wood or Steel)

14. Describe briefly all proposed construction and work:  
Repairing roofs on Stage B

Fill in Application on other Side and Sign Statement

(Over)

FOR DEPARTMENT USE ONLY					
PERMIT No.  <u>13771</u>	Inside Lot _____ Key Lot _____ Lot Size _____	Corner Lot _____ Other Lot Kept _____	Fl. road alley _____	Clerk _____	Fee _____  Stamp here when Permit is issued
	Plans and Specifications checked _____	Zone _____	Fl. side alley _____	Fire District _____	
	Corrections verified _____	Side Line _____	FL _____	Street Widening _____	
	Plans, Specifications and Application rechecked and approved _____	Application checked and approved _____		CLERK _____	
PLANS	For Plans fee _____	Filed with _____	Inspector's Inspection _____	SPECIALER Specified Required _____	Inspector _____
Sec's _____			Valuation Included Yes _____ No _____		



3

APPLICATION TO ALTER, REPAIR OR DEMOLISH AND FOR A Certificate of Occupancy

CITY OF LOS ANGELES DEPARTMENT OF BUILDINGS AND SAFETY BUILDING DIVISION

Lot No. Tract Location of Building 6526-6540 SUNSET Blvd. Between what cross streets SQUARED + HUDSON AVES

USE INK OR INDELEIBLE PENCIL 1. Present use of building STORE + OFFICE + RESTAURANT 2. State how long building has been used for present occupancy 8 YRS 3. Use of building AFTER alteration or moving SAME 4. Owner CAL INTERESTS INC. 5. Owner's Address 6536 SUNSET Blvd. P.O. 6. Certified Architect 7. Licensed Engineer 8. Contractor MARK HOPKINS 9. Contractor's Address 1436 W 9TH PL

10 VALUATION OF PROPOSED WORK 11. State how many buildings NOW on lot and give use of each. 12. Size of existing building. 13. Material Exterior Walls BRICK MASONRY 14. Describe briefly all proposed construction and work: Replacing banquet room to cover ceiling as shown to create atmosphere for a cocktail restaurant in this room. No structural changes.

NEW CONSTRUCTION

15. Size of Addition. 16. Footing: Width, Depth in Ground, Width of Wall, Size of Floor Joists. 17. Size of Stairs, Material of Floor, Size of Rafters, Type of Roofing.

I hereby certify that to the best of my knowledge and belief the above application is correct and that this building or construction work will comply with all laws, and that in the doing of this work nothing thereby I will not employ any person in violation of the Labor Code of the State of California relating to Workmen's Compensation Insurance.

Signature: [Handwritten Signature]

FOR DEPARTMENT USE ONLY PLAN CHECKING RECEIVED DATE MAY 13 1961 FEE RECEIVED RECEIPT NO. 912 FEE PAID 1.00 PERMITS PLANS

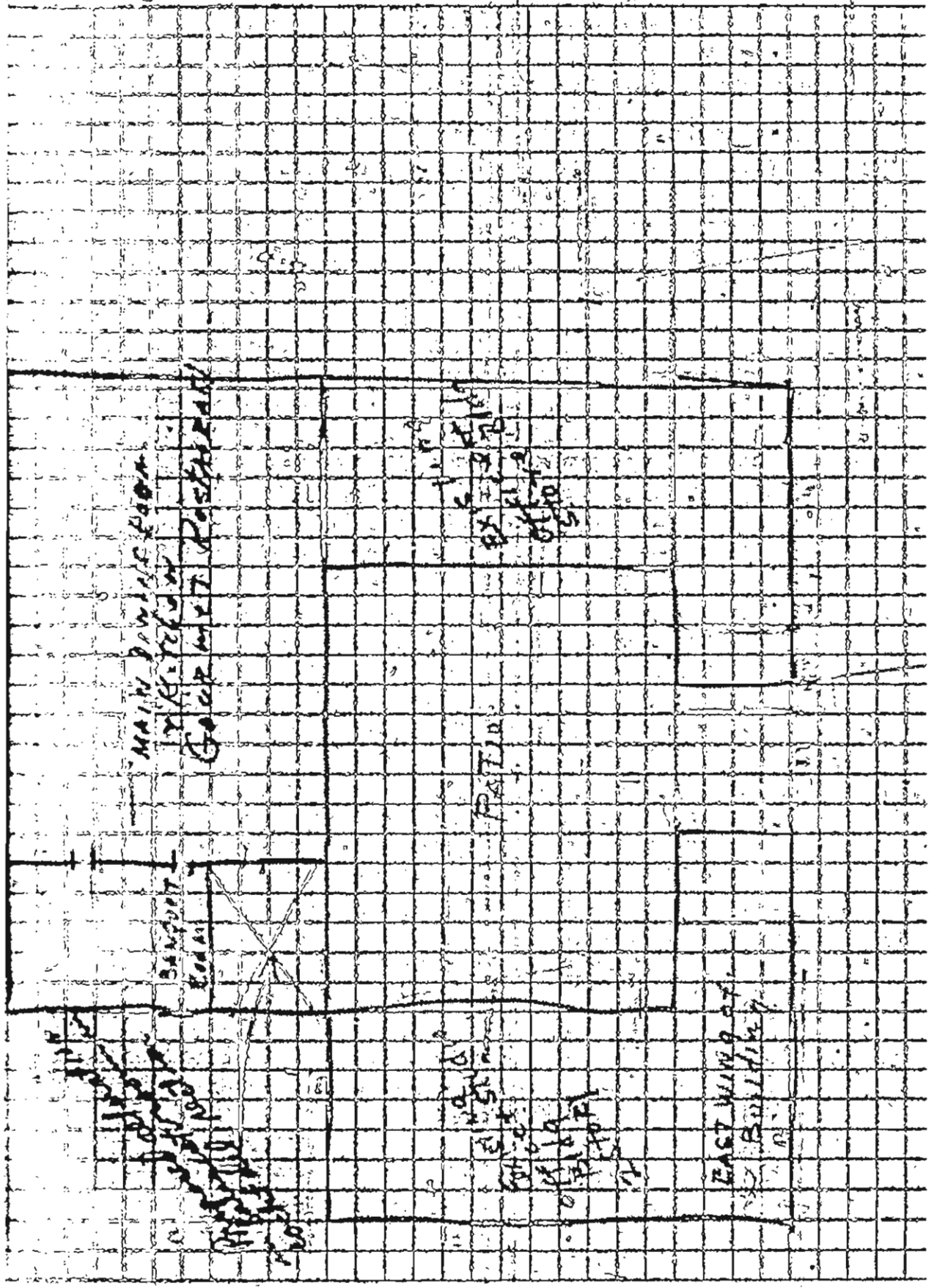

# 3

## APPLICATION TO ALTER, REPAIR OR DEMOLISH AND FOR A Certificate of Occupancy

Form B-3-22-1-17  
CITY OF LOS ANGELES  
DEPARTMENT  
OF  
BUILDING AND SAFETY  
BUILDING DIVISION

Lot No. \_\_\_\_\_  
Tract \_\_\_\_\_  
Location of Building 6530 Sargent Blvd  
(Name, Number and Street)  
Between what cross streets Whitely & Hudson  
USE INK OR INDELIBLE PENCIL

Approved by  
City Engineer \_\_\_\_\_  
Deputy \_\_\_\_\_

1. Present use of building restaurant Families \_\_\_\_\_ Rooms \_\_\_\_\_  
(Store, Dwelling, Apartment House, Hotel or other purpose)  
2. State how long building has been used for present occupancy unknown  
3. Use of building AFTER alteration or moving restaurant Families \_\_\_\_\_ Rooms \_\_\_\_\_  
4. Owner Frederick Worder Phone \_\_\_\_\_  
5. Owner's Address 6530 Sargent Blvd., (Print Name) P. O. Hollywood, Calif.  
6. Certificated Architect \_\_\_\_\_ State License No. \_\_\_\_\_ Phone \_\_\_\_\_  
7. Licensed Engineer \_\_\_\_\_ State License No. \_\_\_\_\_ Phone \_\_\_\_\_  
8. Contractor ELECTRICAL PRODUCTS CORP. State License No. 12589 Phone CA 1-5141  
9. Contractor's Address 1100 E. Main St.,

10. VALUATION OF PROPOSED WORK including all labor and material and all permanent fixtures heating, ventilation, water supply, plumbing, fire sprinkler, electrical wiring and elevator equipment thereof or thereon. \$ 155,000  
11. State how many buildings NOW on lot and give use of each. unknown  
(Store, Dwelling, Apartment House, Hotel or other purpose)  
12. Size of existing building x Number of stories high 1 Height to highest point \_\_\_\_\_  
13. Material Exterior Walls Brick & frame Exterior framework \_\_\_\_\_  
(Wood, Steel or Masonry) (Wood or Steel)  
14. Describe briefly all proposed construction and work:  
Installation of the following signs: One single-faced horizontal sign reading "OPEN RESTAURANT" approx. 45 sq. ft. Total wt. 300#. One double-faced horizontal reading "COCKTAILS" approx. 5 sq. ft. Total wt. 30#. Job number S.A. 18776 and 15822. One single-faced horizontal reading "OPEN WYLL MURKIN" approx 6 sq. ft. total wt 35#

NEW CONSTRUCTION  
15. Size of Addition none Size of Lot x Number of Stories when complete \_\_\_\_\_  
16. Footing: Width \_\_\_\_\_ Depth in Ground \_\_\_\_\_ Width of Wall \_\_\_\_\_ Size of Floor Joists \_\_\_\_\_  
17. Size of Studs x Material of Floor \_\_\_\_\_ Size of Beams \_\_\_\_\_ Type of Roofing \_\_\_\_\_

I hereby certify that to the best of my knowledge and belief the above application is correct and that this building or construction work will comply with all laws, and that in the doing of the work authorized thereby I will not employ any person in violation of the Labor Code of the State of California relating to Workmen's Compensation Insurance.

Signature ELECTRICAL PRODUCTS CORPORATION  
By H. C. Sampson

FOR DEPARTMENT USE ONLY							
PLAN CHECKING			REINFORCED CONCRETE		FEES		
Date	Receipt No.		Bols. Cement		Bldg. Per. <u>2.00</u>		
Valuation \$	Fee Paid \$		Tons of Reinforcing Steel		Cert. of Occupancy <u>—</u>		
TYPE <u>B</u>	GROUP <u>B-1</u>	Approved by <u>[Signature]</u>	Inside Lot	Key Lot <u>[Signature]</u>	Lot Area <u>[Signature]</u>	Foot and other ft. area	Class <u>[Signature]</u>
PERMITS		Plans and Specifications checked	Corner Lot	Code Lot Keyed	Fire Alarm	Domestic Map No. <u>4216</u>	
28551		Corrosion Vented		Line	No. <u>2</u>	Screen Wiring	
PLANS		Plans, Specifications and Application reviewed		Apprentice checked and approved	DEC 9 1937	Stamp from when Permit is issued	
Work		Per Plans Set	Field job	Continuing Inspection	SPRINKLER	Specified—Required	Valuation Included
						Yes—No	<u>Remond</u>

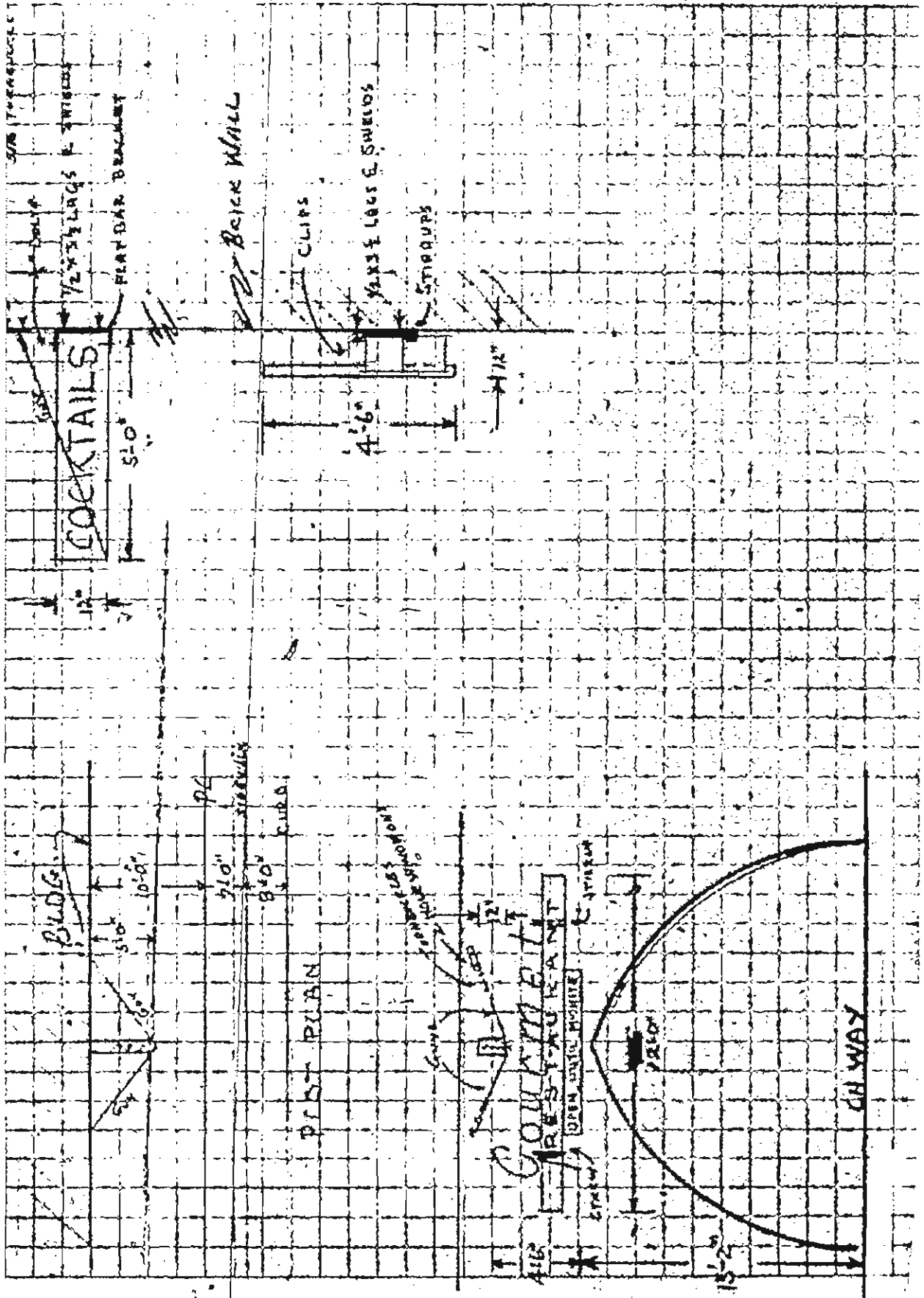

COCKTAILS

FLY BAR BRACKET

BEER WALL

CLIPS

1/2" X 3/4" LAGS & SHIELDS

STRAPUPS

4'-6"

RESTAURANT

OPEN WALL MOUNT

PRLO

CH WAY

BLDG.

5'-0"

10'-0"

5'-0"

8'-0"

9'-0"

PIST PLAN

REINFORCED CONCRETE

12"

12"

12"

12"

12"

12"

12"

12"

12"

12"

12"

12"

12"

12"

12"

12"

12"

12"

3

APPLICATION TO ALTER, REPAIR OR DEMOLISH AND FOR A Certificate of Occupancy

CITY OF LOS ANGELES DEPARTMENT OF BUILDING AND SAFETY BUILDING DIVISION

Lot No. 2-3 #4 Tract 2135 Location of Building 6540 Sunset Blvd. Between what cross streets Hudson and Laurel

Approved by City Engineer Deputy

USE INK OR INDELIBLE PENCIL

- 1. Present use of building STORE & OFFICE Families Rooms 2. State how long building has been used for present occupancy 20 years 3. Use of building AFTER alteration or moving... 4. Owner CARL LUXERST... 5. Owner's Address 16536 SUNSET... 6. Certificated Architect DESERT & YERRES... 7. Licensed Engineer JOHN G. CONNER... 8. Contractor THE Wm. SUTHERLAND GROUP... 9. Contractor's Address 508 W 5th St... 10. VALUATION OF PROPOSED WORK \$20,000.00 11. State how many buildings NOW on lot and give use of each. 12. Size of existing building 100 x 150 Number of stories high 2 Height to highest point 13. Material Exterior Walls MASONRY Exterior framework WOOD 14. Describe briefly all proposed construction and work: REMODEL THE INTERIOR OF AN EXISTING BLDG. NEW PARTITIONS AND ADDITIONAL MECHANICAL WORK

NEW CONSTRUCTION

- 15. Size of Addition Size of Lot Number of Stories when complete 16. Footing: Width Depth in Ground Width of Wall Size of Floor Joists 17. Size of Studs Material of Floor Size of Rafters Type of Roofing

I hereby certify that to the best of my knowledge and belief the above application is correct and that this building or construction work will comply with all laws, and that in the doing of the work authorized thereby I will not employ any person in violation of the Labor Code of the State of California relating to Workmen's Compensation Insurance.

Sign here: The City of Los Angeles Contract Co. (Contract Authoring Agent) By: [Signature]

FOR DEPARTMENT USE ONLY

Table with columns for PLAN CHECKING (Date, Receipt No., Valuation, Fee Paid), REINFORCED CONCRETE (Blk., Content, Type of Reinforcing Steel), FEES (Bldg. Fee, Cert. of Occupancy, Total), TYPE GROUP (Type, Group, Maximum No. Stories, Section Lot, Corner Lot, Key Lot, Lot Area, Corner Lot Keyed, Fire District, Street Widening, Application checked and approved, City, SPECIALS, Approved, Validated, Issued, Year-Mo), PERMIT NO. (LA 19631), and PLANS (No. of Plans, No. of Sheets).

6773

APPROVED FOR  
MAY 1948

H.D.T. JUN 25 1948

*Notes on the list*

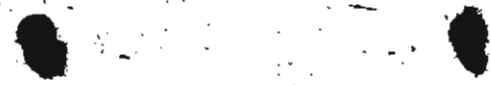

3

APPLICATION TO ALTER, REPAIR OR DEMOLISH AND FOR A Certificate of Occupancy

Form B-1-602-26-67 CITY OF LOS ANGELES DEPARTMENT OF BUILDING AND SAFETY BUILDING DIVISION

Lot No. Tract Location of Building 6540 Sunset Blvd (House Number and Street) Between what cross streets Seward & Hudson Approved by City Engineer Deputy

USE INK OR INDELIBLE PENCIL

1. Present use of building OFFICES Families Rooms 2. State how long building has been used for present occupancy NEW 3. Use of building AFTER alteration or moving SAME Families Rooms 4. Owner UNITY BROADCASTING CO Phone No 5771 5. Owner's Address 6540 SUNSET BLVD P.O. LA 28 6. Certificated Architect NONE State License No Phone 7. Licensed Engineer PAUL BATEMAN State License No 1787 Phone 24 2864 8. Contractor CA-OPERATIVE SEPT CO State License No 24042 Phone CA-4151 9. Contractor's Address 3317 N MISSISSIPPI RD LA 9 10. VALUATION OF PROPOSED WORK (Including all labor and material and all permanent lighting, heating, ventilating, water supply, plumbing, fire sprinkler, electrical wiring and elevator equipment thereof.) 27500 11. State how many buildings NOW on lot and give use of each. 1 - OFFICES Legal 12. Size of existing building 50 x 150 Number of stories high 2 Height to highest point 36'-0" 13. Material Exterior Walls MASONRY Exterior framework WOOD 14. Describe briefly all proposed construction and work: 1/2" DBL LAGA NEON COOL SEPT

NEW CONSTRUCTION

15. Size of Addition x Size of Lot x Number of Stories when complete 16. Footing: Width Depth in Ground Width of Wall Size of Floor Joists x 17. Size of Studs x Material of Floor Size of Rafters x Type of Roofing

I hereby certify that to the best of my knowledge and belief the above application is correct and that this building or construction work will comply with all laws, and that in the doing of the work authorized thereby I will not employ any person in violation of the Labor Code of the State of California relating to Workmen's Compensation Insurance.

Sign here Co-operative Sept Co (Owner or Authorized Agent) By Paul Bateman

DISTRICT OFFICE

FOR DEPARTMENT USE ONLY

Form with fields for REINFORCED CONCRETE, FEES, PERMIT No. 32527, PLAN No. 4744, and various inspection and approval checkboxes.

APPROVED FOR  
SIDEWAYS

N.D.Y. NOV 5 1948

*No driveways to be built.*

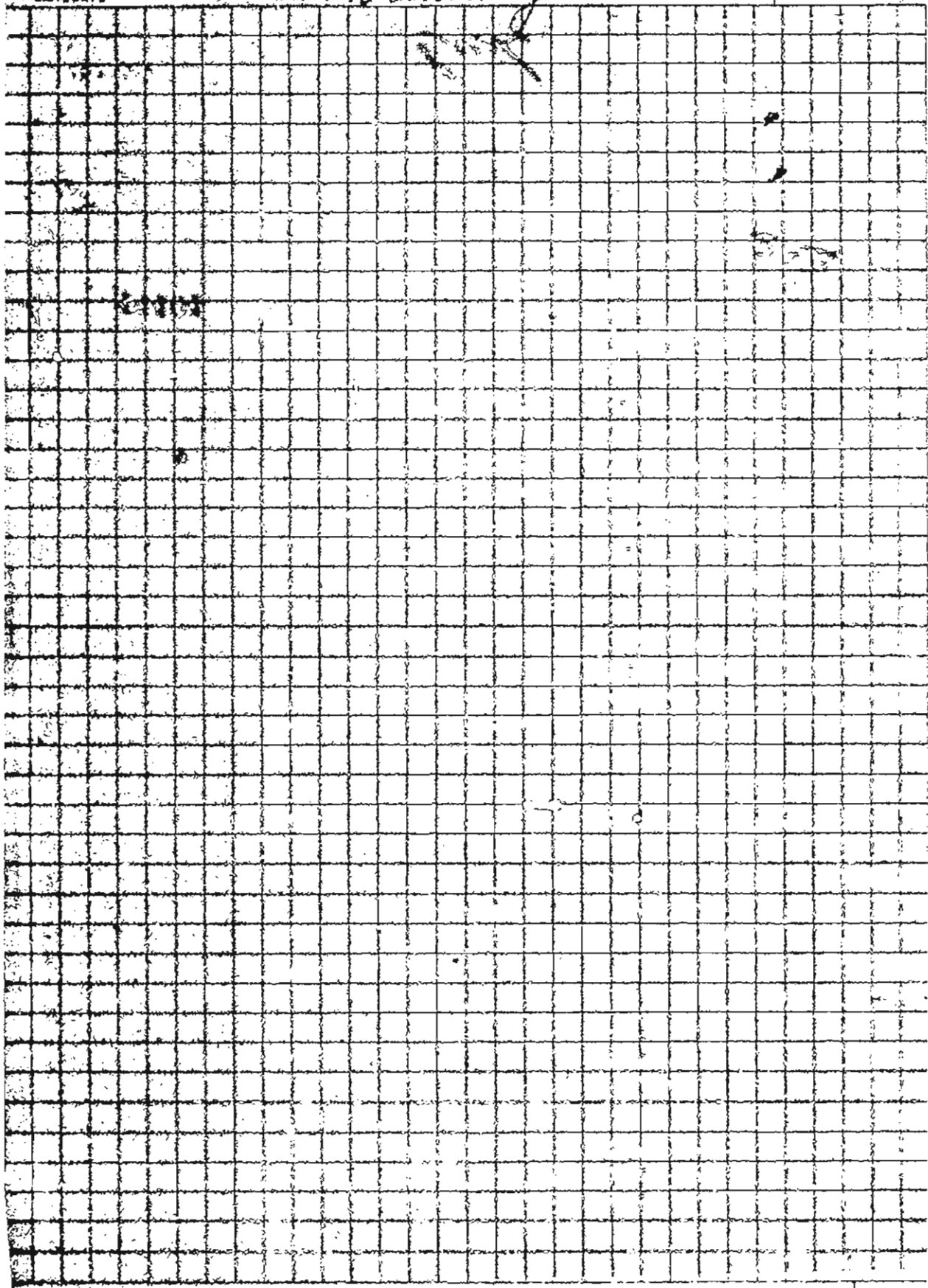

3

APPLICATION TO ALTER, REPAIR OR DEMOLISH AND FOR A Certificate of Occupancy

CITY OF LOS ANGELES DEPARTMENT OF BUILDING AND SAFETY BUILDING DIVISION

Lot No. Tract Location of Building 6536 Sunset Boulevard - Los Angeles 28, Calif. Approved by City Engineer Between what cross streets

USE INK OR INDELIBLE PENCIL

- 1. Present use of building Commercial Building Families Rooms 2. State how long building has been used for present occupancy 3. Use of building AFTER alteration or moving Single Families Rooms 4. Owner Edgar Bergen Phone HE 6861 5. Owner's Address 6536 Sunset Boulevard Los Angeles 28, Calif. 6. Certificated Architect State License No. Phone 7. Licensed Engineer State License No. Phone 8. Contractor California Termite Control Co., Inc. State License No. 1166 Phone OL 5003 9. Contractor's Address 433 North Hoover Street - Los Angeles 4, California 10. VALUATION OF PROPOSED WORK \$ 992.00

- 11. State how many buildings NOW on lot and give use of each. 12. Size of existing building x Number of stories high Height to highest point 13. Material Exterior Walls Exterior framework 14. Describe briefly all proposed construction and work: General repairs and construction work in connection with termites/ and/or fungus damage. No structural changes.

NEW CONSTRUCTION

- 15. Size of Addition x Size of Lot x Number of Stories when complete 16. Footing: Width Depth in Ground Width of Wall Size of Floor Joists x 17. Size of Studs x Material of Floor Size of Rafters x Type of Roofing

I hereby certify that to the best of my knowledge and belief the above application is correct and that this building or construction work will comply with all laws, and that in the doing of the work authorized thereby I will not employ any person in violation of the Labor Code of the State of California relating to Workmen's Compensation Insurance.

California Termite Control Co., Inc. Sign here (Owner or Authorized Agent)

DISTRICT OFFICE

By

FOR DEPARTMENT USE ONLY President

Form with sections: PLAN CHECKING, REINFORCED CONCRETE, FEES, PERMIT No. 1A1643, PLANS, and various checkboxes and fields for approval and valuation.

92.6 187 TO XWV 659

**3**  
**PLFT. DIV.**  
 Plan No. 101 100 6  
 1-22 101 100 6  
 In the City of Los Angeles  
 Plan No. 1000

**APPLICATION TO  
 ALTER, REPAIR, OR DEMOLISH  
 AND FOR A  
 Certificate of Occupancy**

Form B-1-201-10-0  
**CITY OF LOS ANGELES  
 DEPARTMENT  
 OF  
 BUILDING AND SAFETY  
 BUILDING DIVISION**

**ELVIN E. YONKIN**  
 SPECTO

Lot No. \_\_\_\_\_  
 Tract 2135  
 Location of Building 6526-40 Sunset Blvd.  
 Between what cross streets Edward E. Hudson

Approved by  
 City Engineer  
 Deputy

**USE INK OR INDELIBLE PENCIL**

1. Present use of building Restaurant Families \_\_\_\_\_ Rooms \_\_\_\_\_  
(Store, Dwelling, Apartment House, Hotel or other purpose)

2. State how long building has been used for present occupancy 10 years

3. Use of building AFTER alteration or moving same Families \_\_\_\_\_ Rooms \_\_\_\_\_

4. Owner Gourmet Restaurant Phone DU 8-7183

5. Owner's Address 6526-40 Sunset Blvd. P.O.

6. Certificated Architect none State License No. \_\_\_\_\_  
 7. Licensed Engineer John E. Mackel State License No. 3701 Phone DU 87123  
 8. Contractor Walter Johnson State License No. \_\_\_\_\_ Phone HO 9-1655

9. Contractor's Address Hollywood Blvd.

10. VALUATION OF PROPOSED WORK 2950  
(Including all labor and material and all permanent fixtures, heating, ventilating, water supply plumbing, fire sprinkler, structural wiring and necessary independent insurance or bonds)

11. State how many buildings NOW on lot and give use of each 1 Building Restaurant 2 stores  
(Store, Dwelling, Apartment House, Hotel or other purpose)

12. Size of existing building 150 x 135 Number of stories high \_\_\_\_\_ Height to highest point \_\_\_\_\_

13. Material Exterior Walls Masonry Exterior framework Masonry  
(Wood, Steel or Masonry) (Wood or Steel)

14. Describe briefly all proposed construction and work:  
Construct 2 brick add. as indicated on plans.

**MAINTENANCE X 16673**

15. Size of Addition 18' x 15'-6" NEW CONSTRUCTION Size of Lot 150 x 145 Number of Stories when complete 3

16. Footing: Width Full Depth in Ground 10' Width of Wall 8" Size of Floor Joist 2 x 6

17. Size of Studs \_\_\_\_\_ Material of Floor Concrete Size of Rafters 2 x 4 Type of Roofing Concrete

I hereby certify that to the best of my knowledge and belief the above application is correct and that the building or construction work will comply with all laws, and that in the doing of the work authorized thereby I will not employ any person in violation of the Labor Code of the State of California relating to Workmen's Compensation Insurance.

Signed here Gourmet Restaurant  
 by John E. Mackel, Engineer

DISTRICT OFFICE

**FOR DEPARTMENT USE ONLY**

PLAN CHECKING Date <u>1/11/62</u> Receipt No. <u>1A11612</u> Valuation <u>2950</u> Fee Paid <u>5.00</u>		CHANGE OF OCCUPANCY Area of Bldg. _____ Sq. Ft. Date _____ Receipt No. _____ Fee Paid \$ _____		<b>FEES</b> Title Fee _____ Cert. of Occupancy _____ Total <u>12.00</u>	
TYPE <u>RA</u> GROUP <u>B-2</u> MAXIMUM No. Occupants _____ REINFORCED CONCRETE H.M. Concrete _____ Type of Reinforcing Steel _____	Corner Lot _____ Key Lot _____ Owner Lot Mapped _____ Lot Area <u>150 x 160</u>	Fee District <u>100</u> No. _____ Street Widening _____	Check _____ Check _____ Stamp No. <u>4716</u>	Permit No. <u>A25897</u> Plans _____ Fee From _____ Paid With _____	
Plans checked and approved: _____ Specified—Required Valuation Indicated _____		Approved checked and approved: _____ Specified—Required Valuation Indicated _____		Stamp here when Permit is issued <b>NOV 18 1960</b> Seal _____	

5926

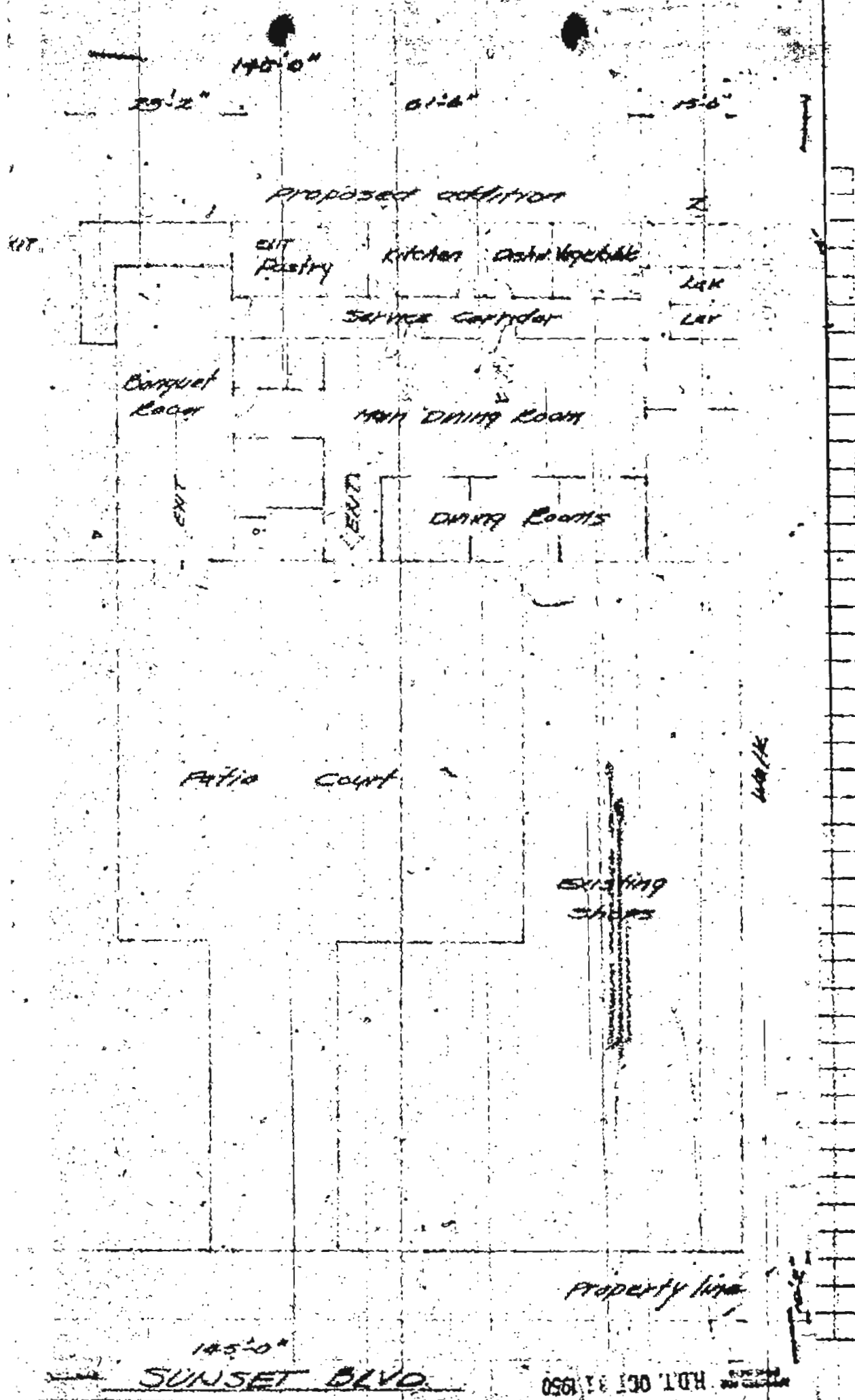

7

**Application for Permit  
To Erect or Alter  
Electric Signs**  
To be made in duplicate  
(If filed in a Branch Office,  
to be made in quadruplicate)

CITY OF LOS ANGELES  
DEPARTMENT  
OF  
BUILDING AND SAFETY

Location of Building 6526 Sunset Blvd.  
(Block Number and Street)  
Between what cross streets Minor Court & Sunset St.

USE INK OR INDELIBLE PENCIL

1. Purpose of building Studio  
(Store, Dwelling, Apartment House, Retail or other purpose)
2. Owner H.W. Molshan Phone \_\_\_\_\_  
(Print Name)
3. Owner's address 6526 Sunset Blvd. P. O. Hollywood 28
4. Certificated Architect \_\_\_\_\_ State Certificate No. \_\_\_\_\_ Phone \_\_\_\_\_  
or  
Registered Engineer \_\_\_\_\_
5. Contractor ELECTRICAL PROD. CORP. State License No. 12588 Phone CA 1-6141
6. Contractor's address 1100 N. MAIN ST.
7. VALUATION OF PROPOSED WORK (Including all labor and material and all electrical wiring and equipment therein or thereon) \$ 128.00
8. Size of building 1 No. Stories 2 Material Exterior Walls Concrete
9. Type:  Projecting  Wall  Roof
10.  New  Alteration
11. Weight approx. 230 lbs. Square Feet of Area approx. 66
12. Materials of Sign Construction metal
13. Height of Lower Edge above Grade 9'
14. Height of Upper Edge above Grade 12'5"
15. Distance of Outer Edge from Building 10"
16. Height of Roof Sign above Roof or Parapet \_\_\_\_\_  
S.O.# 20439 **ELECTRICAL FEE**  
For issuing permit \$ 1.00
17. Number of Signs One(1) \$ 1.25
18. Number of Lamp Holders \_\_\_\_\_
19. Number of Transformers two(2) \$ .50
20. Number of Flashers \_\_\_\_\_
21.  Shop Inspection \_\_\_\_\_

I hereby certify that to the best of my knowledge and belief the above application is correct and that this work will comply with all laws, and that in the doing of the work authorized thereby I will not employ any person in violation of the Labor Code of the State of California relating to Workmen's Compensation Insurance. The undersigned affirms and agrees that all Government or other genuine tube equipment installed and connected to facilities authorized by this permit will comply in all respects with the rules and requirements of the Department of Water and Power relating to power factor and other regulations governing service to such equipment.

(Sign here) **ELECTRICAL PROD. CORP.** By H. O. Tompsett  
Registered Electrical Contractor. Supervising Electrician

DISTRICT OFFICE

FOR DEPARTMENT USE ONLY			
PLAN CHECKING	ELECTRIC SIGN		Investigation Fee \$ _____
Valuation \$ _____			Electrical Permit Fee \$ <u>2.25</u>
Fee _____			Building Permit Fee \$ <u>2.00</u>
			Total \$ <u>4.25</u>
Plans and specifications checked	Plans, specifications and application reviewed and approved	Application checked and approved	
<u>[Signature]</u>	<u>[Signature]</u>	<u>[Signature]</u>	
Construction verified	Permit paid for	Final work	
<u>[Signature]</u>	<u>[Signature]</u>	<u>[Signature]</u>	

DO NOT WRITE BELOW THIS LINE

TYPE OF RECEIPT	DATE ISSUED	TRACER NO. (2)	RECEIPT NO.	CODE	FEE PAID
Plan Checking					
Electrical Permit					
Building Permit	<u>JUL 27 1951</u>		<u>LA15389</u>		

**INSPECTION REPORT  
ELECTRICAL PRODUCTS CORP.**

SALESMAN HOFFMAN INSPECTOR COOPER JOB NO. 20439  
FIVE STAR PRODUCTIONS  
6536 SUNSET BLVD  
LOS ANGELES - CALIF.

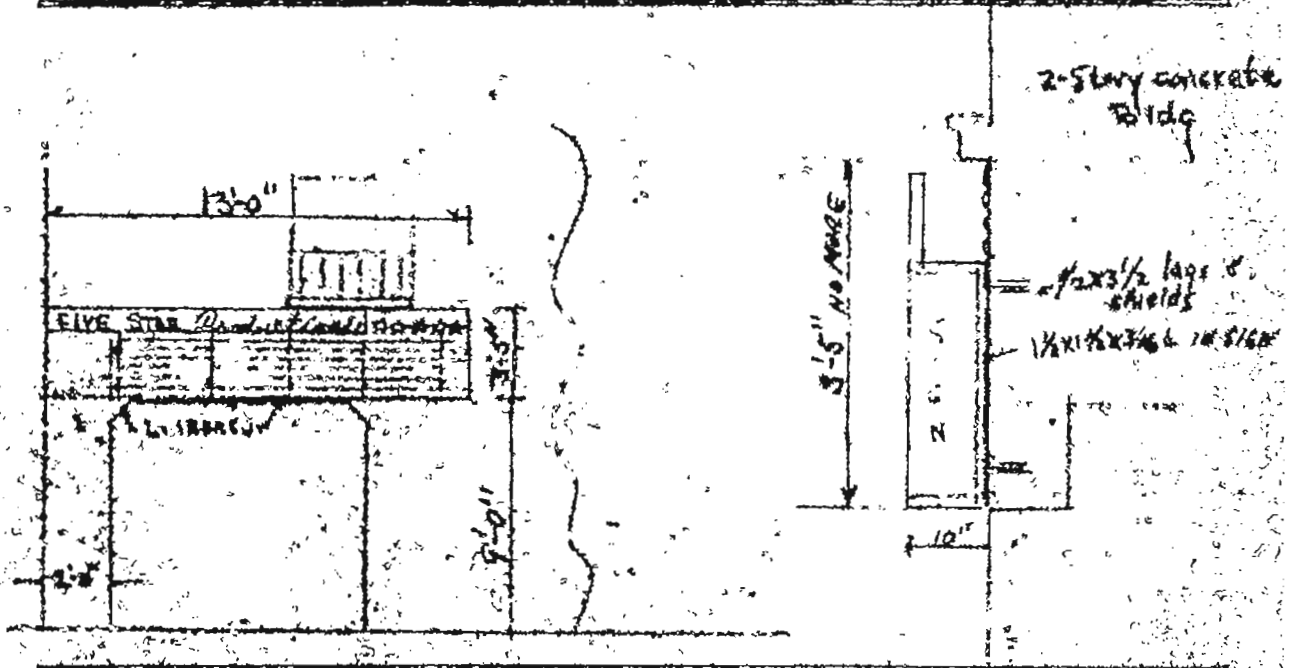

SERVICE NOW AT THIS LOCATION: NO  YES  DISTANCE \_\_\_\_\_ VOLTAGE \_\_\_\_\_ A.C. \_\_\_\_\_ D.C. \_\_\_\_\_

TYPE OF PRESENT SERVICE WHICH IS SERVICE CONNECTED \_\_\_\_\_ WIRE SIZE NEEDED \_\_\_\_\_

LOCATION OF SERVICE ON BLDG \_\_\_\_\_ LOCATION OF LEADS ON DISPLAY SEE SKETCH

TYPE OF INSTALLATION—FACE OF BLDG  CORNER  HANG ARM  "A" FRAME

ROOF STRUCTURE  POLE  OTHER \_\_\_\_\_

TRANS. LOCATION SEE SKETCH LOCATION OF FRAME DOORS IN BACK TIME CLOCK LOCATION \_\_\_\_\_

DISPOSAL OF OLD SIGN \_\_\_\_\_ FLASHER LOCATION IN SIGN

TYPE OF BLDG: WOOD  STUCCO  HOLLOW TILE  STEEL   
 CONCRETE  TERRA COTTA  BRICK  STONE

DISTRIBUTION \_\_\_\_\_

FINISH ON FACE OF BLDG. Stucco

HEIGHT OVER WALK 9'-0" PROJECTION 10" WIDTH OF WALK \_\_\_\_\_

FLOOR OF BUILDING \_\_\_\_\_ NUMBER OF FLOORS 2-Story

POSITION ON BLDG. See above

BLDG. CONDITION: READY  UNDER CONSTRUCTION  WHEN READY ( \_\_\_\_\_ )

SPECIAL \_\_\_\_\_

WIRING: AT \_\_\_\_\_ LEFT \_\_\_\_\_ LADDER \_\_\_\_\_ SWING \_\_\_\_\_ PERMANENT  CABLED \_\_\_\_\_ ROPED \_\_\_\_\_

# 3

## APPLICATION TO ALTER, REPAIR, or DEMOLISH AND FOR A Certificate of Occupancy

505  
Form B-1  
CITY OF LOS ANGELES  
DEPARTMENT  
OF  
BUILDING AND SAFETY  
BUILDING DIVISION

Lot No. 4

Tract 2135

Location of Building 6630 Sunset Blvd  
(House Number and Street)

Approved by  
City Engineer

Between what cross streets SEWARD ST & HUDSON ST

Deputy

**USE INK OR INDELIBLE PENCIL**

1. Present use of building CAR Families \_\_\_\_\_ Rooms \_\_\_\_\_  
(Store, Dwelling, Apartment House, Hotel or other purpose)

2. State how long building has been used for present occupancy 25 yrs

3. Use of building AFTER alteration or moving same Families \_\_\_\_\_ Rooms \_\_\_\_\_

4. Owner EDGAR BRYAN (MAR. Mc MURPHY) Phone \_\_\_\_\_  
(Print Name)

5. Owner's Address \_\_\_\_\_ P. O. \_\_\_\_\_  
State \_\_\_\_\_

6. Certificated Architect \_\_\_\_\_ License No. \_\_\_\_\_ Phone \_\_\_\_\_  
State \_\_\_\_\_

7. Licensed Engineer \_\_\_\_\_ License No. \_\_\_\_\_ Phone \_\_\_\_\_  
State \_\_\_\_\_

8. Contractor B. Bode Const. Co. License No. \_\_\_\_\_ Phone BL 8365

9. Contractor's Address 109 Oak Terrace

10. VALUATION OF PROPOSED WORK (including all labor and material and all permanent lighting, heating, ventilating, water supply, plumbing, fire sprinkler, electrical wiring and elevator equipment therein or thereon) \$90.00

11. State how many buildings NOW } ONE  
on lot and give use of each. (Store, Dwelling, Apartment House, Hotel or other purpose)

12. Size of existing building 60 x 70 Number of stories high 1 Height to highest point 18'

13. Material Exterior Walls BRICK Exterior framework \_\_\_\_\_  
(Wood, Steel or Masonry) (Wood or Steel)

14. Describe briefly all proposed construction and work:

INSTALL 3 STEEL TRANSPIRENTS UNDER 4x12  
Header in center of Mitchell Code  
4" steel pipe

M-10

FILE X16673

**NEW CONSTRUCTION**

15. Size of Addition \_\_\_\_\_ x \_\_\_\_\_ Size of Lot \_\_\_\_\_ x \_\_\_\_\_ Number of Stories when complete \_\_\_\_\_

16. Footing: Width \_\_\_\_\_ Depth in Ground \_\_\_\_\_ Width of Wall \_\_\_\_\_ Size of Floor Joists \_\_\_\_\_ x \_\_\_\_\_

17. Size of Studs \_\_\_\_\_ x \_\_\_\_\_ Material of Floor \_\_\_\_\_ Size of Rafters \_\_\_\_\_ x \_\_\_\_\_ Type of Roofing \_\_\_\_\_

I hereby certify that to the best of my knowledge and belief the above application is correct and that this building or construction work will comply with all laws, and that in the doing of the work authorized thereby I will not employ any person in violation of the Labor Code of the State of California relating to Workmen's Compensation Insurance.

No reference to M-10 file. Sign here B. Bode Const. Co.  
DISTRICT C. Wilson M-10 (Owner or Authorized Agent)  
OFFICE \_\_\_\_\_ By [Signature]

**FOR DEPARTMENT USE ONLY**

PLAN CHECKING		OCCUPANCY SURVEY		Investigation Fee \$ _____ Cert. of Occupancy Fee \$ <u>7.50</u> Bldg. Permit Fee \$ _____ Total \$ <u>7.50</u>	
Valuation \$ <u>90-</u>	Fee \$ <u>1-</u>	Area of Bldg. _____ Sq. Ft.	Fee \$ _____		
<b>TYPE</b> <u>U-A</u>	Maximum No. Occupants <u>NIGHTMARE</u>	(Inside Lot) Corner Lot	Key Lot	Lot Size <u>50x160</u>	<input checked="" type="checkbox"/> Ft. rear alley <input type="checkbox"/> Ft. side alley Clerk <u>Ruzman</u>
<b>GROUP</b> <u>G-2</u>	Plans and Specifications checked <u>[Signature]</u>	Zone <u>G-4</u>	Fire District <u>2</u>	District Map No. <u>4716</u>	
For Plans See _____	Correction Verified _____	Bldg. Line _____	Street Widening _____	Application checked and approved <u>18 1934</u> Clerk <u>Ruzman</u>	
Filed with _____	Plans, Specifications and Application checked and approved. <u>G.E. Bode</u>	Continuous Inspection _____	SPRINKLER Specified—Required Valuation Included Yes—No	Inspector <u>Brown</u>	

**DO NOT WRITE BELOW THIS LINE**

TYPE OF RECEIPT	DATE ISSUED	TRACER NO. (M)	RECEIPT NO.	CODE	FEE PAID
Plan Checking	FFR 18 1051		<u>L 44297</u>		
Supplemental Plan Checking					
Building Permit	FFR 18 100		<u>AS321</u>		

Estimate of Occupancy  
 DATE ISSUED  
 TRACER NO. (M)  
 RECEIPT NO.  
 CODE  
 FEE PAID

3

APPLICATION TO ALTER, REPAIR, or DEMOLISH AND FOR A Certificate of Occupancy

CITY OF LOS ANGELES DEPARTMENT OF BUILDING AND SAFETY BUILDING DIVISION

Lot No. Tract. Location of Building 6536 Sunset Boulevard - Los Angeles 28, California Approved by City Engineer Between what cross streets? Wilcox and Hudson streets Deputy.

USE INK OR INDELIBLE PENCIL

- 1. Present use of building Commercial Families Rooms 2. State how long building has been used for present occupancy 3. Use of building AFTER alteration or moving Same Families Rooms 4. Owner Edgar Bergen Phone HO 3 6881 5. Owner's Address 6536 Sunset Boulevard P. O. Los Angeles 28, California 6. Certificated Architect License No. Phone 7. Licensed Engineer License No. Phone 8. Contractor California Termite Control Co., Inc. License No. 1166 Phone NO 4 5003 9. Contractor's Address 433 North Hoover Street - Los Angeles 4, California 10. VALUATION OF PROPOSED WORK \$185.00 11. State how many buildings NOW on lot and give use of each. 12. Size of existing building x Number of stories high Height to highest point 13. Material Exterior Walls Exterior framework 14. Describe briefly all proposed construction and work:

General repair and construction work in connection with termite and/or fungus damage. No structural changes.

NEW CONSTRUCTION

- 15. Size of Addition x Size of Lot x Number of Stories when complete 16. Footing: Width Depth in Ground Width of Wall Size of Floor Joists x 17. Size of Studs x Material of Floor Size of Rafters x Type of Roofing

I hereby certify that to the best of my knowledge and belief the above application is correct and that this building or construction work will comply with all laws, and that in the doing of the work authorized thereby I will not employ any person in violation of the Labor Code of the State of California relating to Workmen's Compensation Insurance.

California Termite Control Co., Inc. Sign here (Owner or Authorized Agent)

DISTRICT OFFICE By President

FOR DEPARTMENT USE ONLY

Table with columns: PLAN CHECKING, OCCUPANCY SURVEY, Investigation Fee, Cert. of Occupancy Fee, Bldg. Permit Fee, Total. Includes rows for TYPE, GROUP, For Plans Sec, Filed with, and various inspection fields.

DO NOT WRITE BELOW THIS LINE

Table with columns: TYPE OF RECEIPT, DATE ISSUED, TRACER NO. (M), RECEIPT NO., CODE, FEE PAID. Includes rows for Plan Checking, Supplemental Plan Checking, Building Permit.

# 3

## APPLICATION TO ALTER - REPAIR - DEMOLISH AND FOR CERTIFICATE OF OCCUPANCY

CITY OF LOS ANGELES

DEPT. OF BUILDING AND SAFETY

DIST. MAP 4716	1. LEGAL LOT 4	BLK.	TRACT 2135
ZONE C-4	2. BLDG. ADDRESS 6528 Sunset Blvd.		APPROVED
FIRE DIST. 100 II	3. BETWEEN CROSS STS. Wilcox AND Stewart		
INSIDE X	4. PRESENT USE OF BLDG. Commercial (OFFICES)	NEW USE OF BLDG. Same	
KEY	5. OWNER Ralph Ferrin		
COR. LOT	6. OWNER'S ADDRESS Above		
REV. COR. LOT SIZE 50 x 160	7. CERT. ARCH.		
REAR ALLEY	8. LIC. ENG.		STATE LICENSE NUMBER
SIDE ALLEY BLDG. LINE	9. CONTRACTOR 165 So. La Brea L.A. 36 Carl Ray Ph. WE85135		STATE LICENSE NUMBER 126214
AFFIDAVITS	10. SIZE OF EX. BLDG.		
SPRINKLERS REQ'D. SPECIFIED	11. MATERIAL EXT. WALLS: <input type="checkbox"/> WOOD <input type="checkbox"/> METAL <input type="checkbox"/> CONC. BLOCK <input type="checkbox"/> STUCCO <input checked="" type="checkbox"/> BRICK <input type="checkbox"/> CONCRETE		ROOF CONST: <input checked="" type="checkbox"/> WOOD <input type="checkbox"/> STEEL <input type="checkbox"/> CONC. <input type="checkbox"/> OTHER

### 3 6528 Sunset Blvd.

VALIDATION	LA 35823	APR--9-56	43922	B - 2 CK	1.00
TYPE	GROUP	MAX. OCC.	APR--9-56	43923	B - 1 CK 3.00
DIST. OFFICE	L. A.				
C. OF O. ISSUED	P. C. \$1.00				

DWELL. UNITS	12. VALUATION: TO INCLUDE ALL FIXED EQUIPMENT REQUIRED TO OPERATE AND USE PROPOSED BLDG. \$ 400.	VALUATION APPROVED <i>Noose</i>
PARKING SPACES	13. SIZE OF ADDITION X STORIES HEIGHT	APPLICATION CHECKED Enneking
GUEST ROOMS	14. NEW WORK: Cutting hole in ceiling MATERIAL OF 1 <sup>ST</sup> MATERIAL EXT. WALLS OF 1 <sup>ST</sup> ROOF STORY	PLANS CHECKED <i>Noose</i>
FILE WITH	I certify that in doing the work authorized hereby I will not employ any person in violation of the Labor Code of the State of California relating to workmen's compensation insurance. <i>Richard Jasper</i> SIGNED	CORRECTIONS VERIFIED <i>[Signature]</i>
CONT. INSP.		PLANS APPROVED <i>[Signature]</i> APPLICATION APPROVED

This form when properly validated is a permit to do the work described.

INSTRUCTIONS: 1. Applicant to Complete Numbered Items Only.  
2. Plot Plan Required on Back of Original.

3

APPLICATION TO ALTER - REPAIR - DEMOLISH AND FOR CERTIFICATE OF OCCUPANCY

CITY OF LOS ANGELES

DEPT. OF BUILDING AND SAFETY

DIST. MAP	1. LEGAL LOT Lots 2,3,4	BLK <del>40</del>	TRACT #2135
ZONE	2. BLDG. ADDRESS 6528-40 Sunset Blvd.	APPROVED	
FIRE DIST.	3. BETWEEN CROSS STS. Wilcox	AND Las Palmas	
INSIDE KEY	4. PRESENT USE OF BLDG. Restaurant	NEW USE OF BLDG. same	
COR. LOT	5. OWNER Cal Interests Corp.		
REV. COR. LOT SIZE	6. OWNER'S ADDRESS 6540 Sunset Blvd.		
REAR ALLEY	7. CERT. ARCH.	STATE LICENSE NUMBER	
SIDE ALLEY	8. LIC. ENG.	STATE LICENSE NUMBER	
AFFIDAVITS	9. CONTRACTOR Donald Vinton HO 5-4045	STATE LICENSE NUMBER	
BLDG. AREA	10. SIZE OF EX. BLDG. 150 x 140		
SPRINKLERS REQ'D. SPECIFIED	11. MATERIAL EXT. WALLS: <input type="checkbox"/> WOOD <input type="checkbox"/> METAL <input type="checkbox"/> CONC. BLOCK <input type="checkbox"/> STUCCO <input checked="" type="checkbox"/> BRICK <input checked="" type="checkbox"/> CONCRETE	ROOF CONST: <input checked="" type="checkbox"/> WOOD <input type="checkbox"/> STEEL <input checked="" type="checkbox"/> COMPO <input type="checkbox"/> OTHER	STORIES HEIGHT 2

3 6528-40 Sunset Blvd.

VALIDATION	LA45900	JUN-15-56	57472	A - 2 CK	5.00
TYPE	GROUP	MAX. OCC.			
III, A	B-2, G-1	No	change	A - 1 CK	12.00

DIST. OFFICE

C. OF O. ISSUED P.C. 5.00 B.P. 12.00

DWELL. UNITS	12. VALUATION: TO INCLUDE ALL FIXED EQUIPMENT REQUIRED TO OPERATE AND USE PROPOSED BLDG. \$3000.00	VALUATION APPROVED
PARKING SPACES	13. SIZE OF ADDITION	APPLICATION CHECKED
GUEST ROOMS	14. NEW WORK: Parapet corr. on N. <del>8th</del> & W. walls & exitways MATERIAL WALLS (corr of MATERIAL ROOF tile under	PLANS CHECKED
FILE WITH	I certify that in doing the work authorized hereby I will not employ any person in violation of the Labor Code of the State of California relating to workmen's compensation insurance.  Donald P. Vinton SIGNED	SEPARATE PERMIT
CONT. INSP.		CORRECTIONS VERIFIED
		PLANS APPROVED
		APPLICATION APPROVED

This form when properly validated is a permit to do the work described.

INSTRUCTIONS: 1. Applicant to Complete Numbered Items Only. 2. Plot Plan Required on Back of Original.

001

001

001

001

001

001

001

001

# 3

## APPLICATION TO ALTER - REPAIR - DEMOLISH AND FOR CERTIFICATE OF OCCUPANCY

CITY OF LOS ANGELES

DEPT. OF BUILDING AND SAFETY

1. LEGAL LOT 2-3-4	BLK.	TRACT 2135	DIST. MAP
2. BUILDING ADDRESS 6526-40 Sunset Blvd.		APPROVED	ZONE
3. BETWEEN CROSS STREETS Seward St. AND Hudson Ave.			FIRE DIST.
4. PRESENT USE OF BUILDING Office and Cafe		NEW USE OF BUILDING same	INSIDE KEY
5. OWNER Calif. Interests Corp. Attn: Miss Purcel		PHONE	COR. LOT
6. OWNER'S ADDRESS 6540 Sunset Blvd., L. A. 28		P.O. ZONE	REV. COR LOT SIZE
7. CERT. ARCH.		STATE LICENSE PHONE	
8. LIC. ENGR.		STATE LICENSE PHONE	REAR ALLEY SIDE ALLEY BLDG. LINE
9. CONTRACTOR E. W. McCoy Inc.		STATE LICENSE PHONE	AFFIDAVITS
10. CONTRACTOR'S ADDRESS 2409 S Main St.		P.O. ZONE	
11. SIZE OF EXISTING BLDG. 145x160	STORIES 2	HEIGHT	NO. OF EXISTING BUILDINGS ON LOT AND USE BLDG. AREA
12. MATERIAL EXT. WALLS: <input type="checkbox"/> WOOD <input type="checkbox"/> METAL <input type="checkbox"/> CONC. BLOCK <input type="checkbox"/> STUCCO <input checked="" type="checkbox"/> BRICK <input type="checkbox"/> CONCRETE		ROOF CONST. <input checked="" type="checkbox"/> WOOD <input type="checkbox"/> STEEL <input type="checkbox"/> CONC. <input type="checkbox"/> OTHER	ROOFING SPRINKLERS REQ'D. SPECIFIED

# 3

6526-40 Sunset Blvd.

DISTRICT OFFICE

VALIDATION	LA 55327	01-15-56	80336	CASHIER'S USE ONLY	2 CK	3.00
TYPE	IIIA	GROUP	B2, G1	MAX. OCC.	No change	01-15-56 80336 C - 1 CK 8.70
C. OF O. ISSUED	INSPECTOR	P.C.	3.00	S.P.C.	B.P.	8.70
		I.F.		O.S.	C/O	

13. VALUATION: TO INCLUDE ALL FIXED EQUIPMENT REQUIRED TO OPERATE AND USE PROPOSED BUILDING. \$ 1900.00		DWELL. UNITS
14. SIZE OF ADDITION STORIES HEIGHT		VALUATION APPROVED PARKING SPACES
15. NEW WORK: EXT. WALLS ROOFING Parapet corr. adj. to exit courts. Mission tile roofing under separate permit.		APPLICATION CHECKED GUEST ROOMS
I certify that in doing the work authorized hereby I will not employ any person in violation of the Labor Code of the State of California relating to workmen's compensation insurance.		PLANS CHECKED FILE WITH #5900/56
SIGNED <i>J.M. Burranga</i>		CORRECTIONS VERIFIED CONT. INSP.
This Form When Properly Validated is a Permit to Do the Work Described.		PLANS APPROVED APPLICATION APPROVED

INSTRUCTIONS: 1. Applicant to Complete Numbered Items Only  
2. Plot Plan Required on Back of Original.

3

APPLICATION TO ALTER - REPAIR - DEMOLISH AND FOR CERTIFICATE OF OCCUPANCY

CITY OF LOS ANGELES

DEPT. OF BUILDING AND SAFETY

DIST. MAP	1. LEGAL LOT <del>2135</del> 2,3 & 4	BLK. -	TRACT 2135
ZONE	2. BLDG. ADDRESS 6526-6540 Sunset Blvd., L.A.-28-		APPROVED
FIRE DIST.	3. BETWEEN CROSS STS. Wilcox AND Hudson		
INSIDE KEY	4. PRESENT USE OF BLDG. Com'l - various	NEW USE OF BLDG.	
COR. LOT	5. OWNER CAL INTERESTS		
REV. COR. LOT SIZE	6. OWNER'S ADDRESS 6526-6540 Sunset Blvd., Los Angeles 28,		
X REAR ALLEY	7. CERT. ARCH.		STATE LICENSE NUMBER
SIDE ALLEY	8. LIC. ENG.		STATE LICENSE NUMBER
BLDG. LINE	9. CONTRACTOR ASSOCIATED ROOF & SHEET METAL CO.		STATE LICENSE NUMBER 142596
AFFIDAVITS	10. SIZE OF EX. BLDG. 150 x 150 2850-E-42ND-ST., B.A.#58		
BLDG. AREA	11. MATERIAL EXT. WALLS: <input type="checkbox"/> WOOD <input type="checkbox"/> METAL <input type="checkbox"/> CONG. BLOCK <input type="checkbox"/> STUCCO <input checked="" type="checkbox"/> BRICK <input type="checkbox"/> CONCRETE		STORIES 2 HEIGHT 25' ROOF CONST: <input checked="" type="checkbox"/> WOOD <input type="checkbox"/> STEEL <input type="checkbox"/> CONG. <input type="checkbox"/> OTHER

3

~~6526-6540 Sunset Blvd.~~  
~~2850-E-42ND-ST., LOS ANGELES 28, B.A.#58~~

VALIDATION L.A. 73282	
TYPE ITA	GROUP B-2
MAX. OCC. N. JUL-31-57	31526 Plans - 1 CK 24.90
DIST. OFFICE	Title Reroof & repairs per City of L.A.
G. OF D. ISSUED	No P.C. B.P. #24.90

DWELL. UNITS	12. VALUATION: TO INCLUDE ALL FIXED EQUIPMENT REQUIRED TO OPERATE AND USE PROPOSED BLDG. \$ 7,295.00	VALIDATION APPROVED <i>Schwartz</i>
PARKING SPACES	13. SIZE OF ADDITION X STORIES HEIGHT	APPLICATION CHECKED <i>Schwartz</i>
GUEST ROOMS	14. NEW WORK: MATERIAL: Tile repairs MATERIAL: repairs	PLANS CHECKED <i>Schwartz</i>
FILE WITH	I certify that in doing the work authorized hereby I will not employ any person in violation of the Labor Code of the State of California relating to workmen's compensation insurance.  <i>[Signature]</i> Sec'y SIGNED	CORRECTIONS VERIFIED
CONT. INSP.		PLANS APPROVED
		APPLICATION APPROVED <i>Schwartz</i>

This form when properly validated is a permit to do the work described.

INSTRUCTIONS: 1. Applicant to Complete Numbered Items Only. 2. Plat Plan Required on Back of Original.

# 3

## APPLICATION TO ALTER - REPAIR - DEMOLISH AND FOR CERTIFICATE OF OCCUPANCY

CITY OF LOS ANGELES

DEPT. OF BUILDING AND SAFETY

1. LEGAL LOT <b>4</b>	BLK.	TRACT <b>2135</b>	DIST. MAP <b>4716</b>
2. BUILDING ADDRESS <b>6530 Sunset Blvd.</b>		APPROVED	ZONE <b>C-4</b>
3. BETWEEN CROSS STREETS <b>Hudson</b> AND <b>Seward St.</b>			FIRE DIST <b>II</b>
4. PRESENT USE OF BUILDING <b>Sound Studio</b>		NEW USE OF BUILDING <b>Same</b>	INSIDE KEY <b>X</b>
5. OWNER <b>Caroline Leonetti Inc.</b>		PHONE <b>OL 58337</b>	COR. LOT
6. OWNER'S ADDRESS <b>8650 Melrose Ave.</b>		P. O.	REV. COR. LOT SIZE <b>50 X 160</b>
7. CERT. ARCH.		STATE LICENSE	PHONE
8. LIC. ENGR.		STATE LICENSE	PHONE
9. CONTRACTOR <b>Owner</b>		STATE LICENSE	PHONE
10. CONTRACTOR'S ADDRESS		P. O.	ZONE
			AFFIDAVITS

11. SIZE OF EXISTING BLDG <b>76 X 50</b>	STORIES <b>2</b>	HEIGHT	NO OF EXISTING BUILDINGS ON LOT AND USE	BLDG AREA
12. MATERIAL EXT. WALLS: <input type="checkbox"/> WOOD <input type="checkbox"/> METAL <input type="checkbox"/> CONC. BLOCK <input type="checkbox"/> STUCCO <input checked="" type="checkbox"/> BRICK <input type="checkbox"/> CONCRETE				ROOF CONST. <input checked="" type="checkbox"/> WOOD <input type="checkbox"/> CONC. <input type="checkbox"/> STEEL <input type="checkbox"/> OTHER
13. VALUATION: TO INCLUDE ALL FIXED EQUIPMENT REQUIRED TO OPERATE AND USE PROPOSED BUILDING. <b>\$ 900.00</b>				DWELL. UNITS
14. SIZE OF ADDITION:		STORIES	HEIGHT	VALUATION APPROVED <i>Kash</i>
15. NEW WORK: EXT. WALLS <b>Partitions only</b>		ROOFING	APPLICATION CHECKED <b>Martinez *</b>	PARKING SPACES
C. OF O. ISSUED			PLANS CHECKED	GUEST ROOMS
I certify that in doing the work authorized hereby I will not employ any person in violation of the Labor Code of the State of California relating to workman's compensation insurance.			CORRECTIONS VERIFIED	FILE WITH
SIGNED			PLANS APPROVED	CONT. INSP
This Form When Properly Validated is a Permit to Do the Work Described.			APPLICATION APPROVED	INSPECTOR

TYPE <b>III A</b>	GROUP <b>G-1</b>	MAX. OCC. <b>38</b>	P.C. <b>2</b>	S.P.C.	B.P. <b>5</b>	I.F.	O.S.	C/O
----------------------	---------------------	------------------------	---------------	--------	------------------	------	------	-----

VALIDATION <b>LA80967</b>	AUG-28-57	CASHIER'S USE ONLY <b>49584</b>	B - 2 CS	2.00
	AUG-28-57	<b>49585</b>	B - 1 CS	5.50

3

APPLICATION TO ALTER - REPAIR - DEMOLISH AND FOR CERTIFICATE OF OCCUPANCY

CITY OF LOS ANGELES

DEPT. OF BUILDING AND SAFETY

1. LEGAL LOT No legal	BLK.	TRACT	DIST. MAP 4716
2. BUILDING ADDRESS 6526 Sunset Blvd.	APPROVED		ZONE C-4
3. BETWEEN CROSS STREETS <del>...</del> AND Seward			FIRE DIST. 100
4. PRESENT USE OF BUILDING Charm School	NEW USE OF BUILDING Same		INSIDE KEY
5. OWNER Caroline Leonetti, Ltd.	PHONE		COR. LOT
6. OWNER'S ADDRESS Above	P.O.	ZONE	REV. COR. LOT SIZE
7. CEN. ARCH. None	STATE LICENSE None	PHONE	REAR ALLEY SIDE ALLEY BLDG LINE
8. LIC. ENGR. None	STATE LICENSE None	PHONE	
9. CONTRACTOR Interstate Neon Corp.	STATE LICENSE 103778	PHONE St 3-2410	
10. CONTRACTOR'S ADDRESS 15155 Califa St., Van Nuys	P.O.	ZONE	AFFIDAVITS
11. SIZE OF EXISTING BLDG. 100' x 75'	STORIES 1	HEIGHT 25'	NO. OF EXISTING BUILDINGS ON LOT AND USE 1
12. MATERIAL EXT WALLS: <input checked="" type="checkbox"/> WOOD- <input checked="" type="checkbox"/> STUCCO	<input type="checkbox"/> METAL <input type="checkbox"/> BRICK	<input type="checkbox"/> CONC. BLOCK <input type="checkbox"/> CONCRETE	ROOF CONST. <input checked="" type="checkbox"/> WOOD <input type="checkbox"/> CONC.
			ROOFING <input type="checkbox"/> STEEL <input type="checkbox"/> OTHER
3 6526 Sunset Blvd.			DISTRICT OFFICER LVA

VALIDATION <b>LAB1819</b>	CASHIER'S USE ONLY			
TYPE	GROUP	MAX. OCC	SEP-10-57	51667
			C - 1 OK	2.00
C. OF O ISSUED INSPECTOR	P.C. none	S.P.C.	B.P. 2000	I.F. O.S. C/O

13. VALUATION: TO INCLUDE ALL FIXED EQUIPMENT REQUIRED TO OPERATE AND USE PROPOSED BUILDING. \$ 115.00	DWELL. UNITS
14. SIZE OF ADDITION STORIES HEIGHT	VALUATION APPROVED Heatate
15. NEW WORK: EXT. WALLS ROOFING Metal letter sign 25 sq. ft. Wall	APPLICATION CHECKED English
	PLANS CHECKED
	CORRECTIONS VERIFIED
	PLANS APPROVED
	APPLICATION APPROVED

I certify that in doing the work authorized hereby I will not employ any person in violation of the Labor Code of the State of California relating to workmen's compensation insurance.

SIGNED

This Form When Properly Validated is a Permit to Do the Work Described.

ON PLOT PLAN SHOW ALL BUILDINGS ON LOT AND USE OF EACH

CAROLINE PROPERTY LTD

6516 SUNSET BLVD

WALLS, CEILING, FLOOR, PAINT, CARPENTRY, PLUMBING, ELECTRICAL, MECHANICAL, AND ALL OTHERS AS SHOWN ON THESE PLANS

PERMITS, APPROVALS, AND ALL OTHERS AS SHOWN ON THESE PLANS

$\frac{1}{4}$ " = 4' SCALE

MAN - 3 Pkts  
Letter

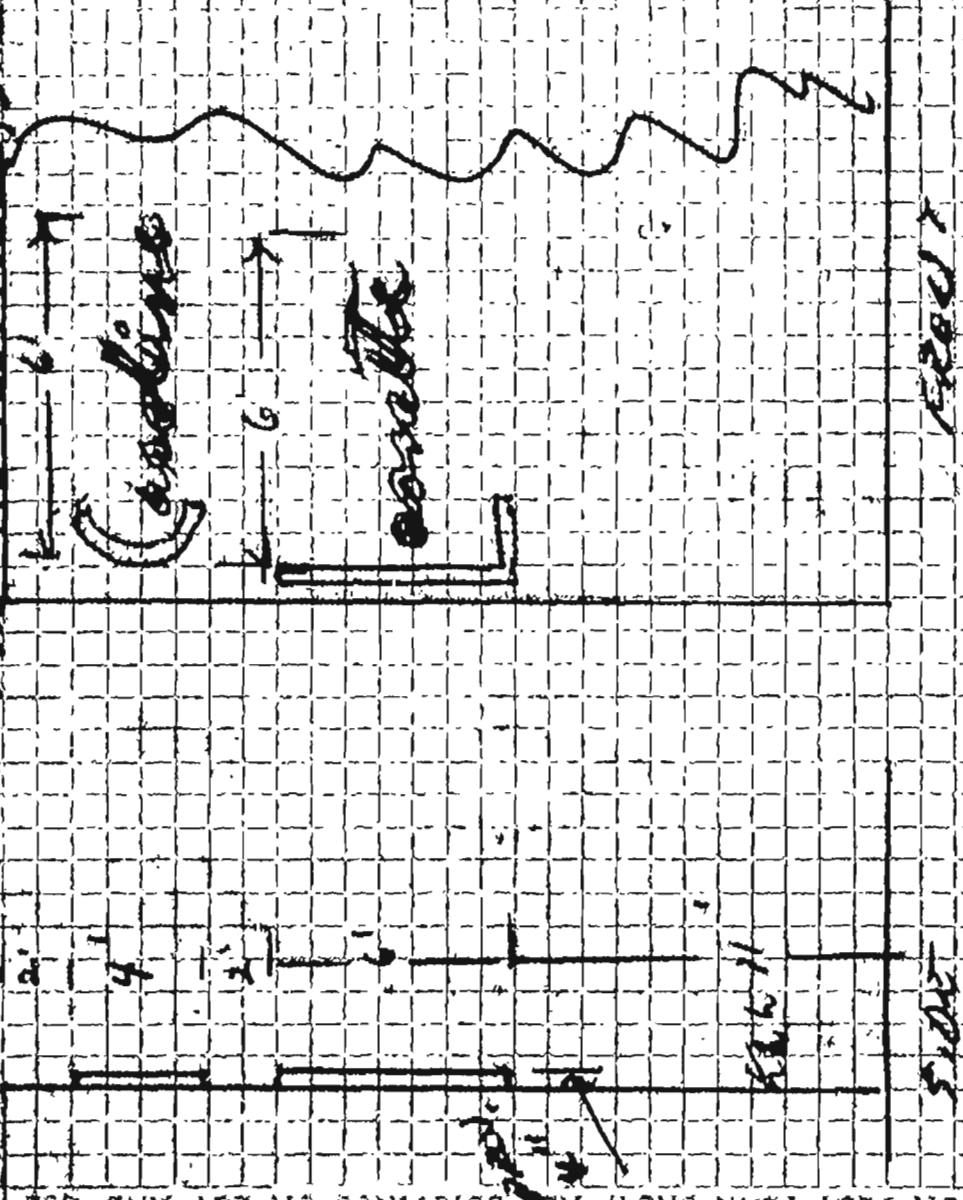

# 3

## APPLICATION TO ALTER - REPAIR - DEMOLISH AND FOR CERTIFICATE OF OCCUPANCY

CITY OF LOS ANGELES

DEPT. OF BUILDING AND SAFETY

1. LEGAL LOT	BLK.	TRACT	DIST MAP 4716
2. BUILDING ADDRESS 6540 Sunset Blvd.		APPROVED	ZONE C-4-4
3. BETWEEN CROSS STREETS Seward AND Hudson Ave.			FIRE DIST II 100
4. PRESENT USE OF BUILDING Broadcasting Studio		NEW USE OF BUILDING Same	INSIDE <input checked="" type="checkbox"/> X KEY
5. OWNER Edgar Bergen		PHONE	COR. LOT REV. COR.
6. OWNER'S ADDRESS 6532 Sunset Blvd.		P. O.	ZONE
7. CERT ARCH		STATE LICENSE	PHONE
8. LIC. ENGR		STATE LICENSE	PHONE
9. CONTRACTOR Alvan C. Clemence		STATE LICENSE	PHONE
10. CONTRACTOR'S ADDRESS 421 Dahlia		P. O.	ZONE
		Corona Del Mar	
11. SIZE OF EXISTING BLDG. 80x125	STORIES 3	HEIGHT 36'	NO. OF EXISTING BUILDINGS ON LOT AND USE 1-Offices & Broadcasting
12. MATERIAL EXT. WALLS: <input type="checkbox"/> WOOD <input type="checkbox"/> METAL <input type="checkbox"/> CONG. BLOCK <input type="checkbox"/> CONCRETE	<input checked="" type="checkbox"/> STUCCO <input checked="" type="checkbox"/> BRICK	ROOF CONST. <input type="checkbox"/> WOOD <input checked="" type="checkbox"/> STEEL <input type="checkbox"/> CONG. <input type="checkbox"/> OTHER	ROOFING & comp. <input checked="" type="checkbox"/> tile & <input checked="" type="checkbox"/> comp. SPRINKLERS REQ'D. <input type="checkbox"/> SPECIFIED

# 3

6540 Sunset Blvd.

DISTRICT OFFICE

L.A.

13. VALUATION: TO INCLUDE ALL FIXED EQUIPMENT REQUIRED TO OPERATE AND USE PROPOSED BUILDING. \$ 1500.00			DWELL UNITS
14. SIZE OF ADDITION <del>12'9" x 12'10" 3/4"</del>		STORIES 1	HEIGHT 8'8"
15. NEW WORK: EXT. WALLS INTERIOR PARTITIONS SUSP. CEILING		ROOFING	VALUATION APPROVED <i>Thompson</i>
C. OF O. ISSUED			APPLICATION CHECKED <i>Thompson</i>
I certify that in doing the work authorized hereby I will not employ any person in violation of the Labor Code of the State of California relating to workmen's compensation insurance.			PLANS CHECKED <i>Thompson</i>
SIGNED <i>Alvan C. Clemence</i>			CORRECTIONS VERIFIED <i>Thompson</i>
This Form When Properly Validated is a Permit to Do the Work Described.			PLANS APPROVED <i>Thompson</i>
			APPLICATION APPROVED <i>Thompson</i>
			INSPECTOR

TYPE III	GROUP 6-1	MAX. OCC.	P.C. 300	S.P.C.	P.F. 750	I.F.	O.S.	C/O
-------------	--------------	-----------	-------------	--------	-------------	------	------	-----

VALIDATION

CASHIER'S USE ONLY

LA 7764 JUL-29-58 48179 C = 2 OK 7.00  
 JUL-29-58 48180 C = 1 OK 7.50



# 3

## APPLICATION TO ALTER - REPAIR - DEMOLISH AND FOR CERTIFICATE OF OCCUPANCY

CITY OF LOS ANGELES

DEPT. OF BUILDING AND SAFETY

1. LEGAL LOT <b>4</b>		BLK.	TRACT <b>2135</b>		DIST. MAP <b>4716</b>	
2. BUILDING ADDRESS <b>6526 Sunset Blvd.</b>				APPROVED <b>R12</b>	ZONE <b>C-4-4</b>	
3. BETWEEN CROSS STREETS <b>Hudson</b> AND <b>Seward</b>				FIRE DIST. <b>II-100</b>		
4. PRESENT USE OF BUILDING <b>Office Bldg.</b>			NEW USE OF BUILDING <b>same</b>		KEY <b>INSIDE</b>	
5. OWNER <b>Caroline Leonetti, Ltd.</b>			PHONE		COR. LOT	
6. OWNER'S ADDRESS <b>same</b>			P. O.	ZONE		REV. COR. LOT SIZE <b>50x160</b>
7. CERT. ARCH.			STATE LICENSE	PHONE		
8. LIC. ENGR.			STATE LICENSE	PHONE		REAR ALLEY SIDE ALLEY <input checked="" type="checkbox"/>
9. CONTRACTOR <b>American Awning &amp; Blind Co.</b>			STATE LICENSE <b>158026</b>	PHONE <b>OL*65953</b>		BLDG. LINE <input checked="" type="checkbox"/>
10. CONTRACTOR'S ADDRESS <b>7761 Santa Monica Blvd.</b>			P. O. <b>Los Angeles</b>	ZONE <b>46</b>		AFFIDAVITS <input checked="" type="checkbox"/>
11. SIZE OF EXISTING BLDG.		STORIES <b>2</b>	HEIGHT	NO. OF EXISTING BUILDINGS ON LOT AND USE		BLDG. AREA <b>same</b>
12. MATERIAL EXT. WALLS:		<input type="checkbox"/> WOOD <input checked="" type="checkbox"/> STUCCO	<input type="checkbox"/> METAL <input type="checkbox"/> BRICK	<input type="checkbox"/> CONC. BLOCK <input type="checkbox"/> CONCRETE	ROOF CONST. <input checked="" type="checkbox"/> WOOD <input type="checkbox"/> CONC.	<input type="checkbox"/> STEEL <input type="checkbox"/> OTHER
					ROOFING <b>COARD</b>	SPRINKLERS REQ'D. SPECIFIED
3 <b>6526 Sunset Blvd.</b>					DISTRICT OFFICE <b>LA</b>	
13. VALUATION: TO INCLUDE ALL FIXED EQUIPMENT REQUIRED TO OPERATE AND USE PROPOSED BUILDING. <b>\$ 250.00</b>				DWELL. UNITS		
14. SIZE OF ADDITION <b>NONE</b>		STORIES	HEIGHT	VALUATION APPROVED <b>Markas</b>	PARKING SPACES	
15. NEW WORK: EXT. WALLS		ROOFING		APPLICATION CHECKED <b>Markas</b>	GUEST ROOMS	
G. OF O. ISSUED: <b>10' x 16'</b>		<b>Install canopy - canvas Fire Retardant.</b>		PLANS CHECKED	FILE WITH	
I certify that in doing the work authorized hereby I will not employ any person in violation of the Labor Code of the State of California relating to workmen's compensation insurance.				CORRECTIONS VERIFIED <b>Markas</b>		CONT. INSP.
SIGNED: <b>Arthur R. Owen</b>				PLANS APPROVED <b>Markas</b>		
This Form When Properly Validated is a Permit to Do the Work Described.				APPLICATION APPROVED <b>Markas</b>		INSPECTOR
TYPE <b>I</b>	GROUP <b>G-1</b>	MAX. OCC. <b>12</b>	P.C. <b>1.00</b>	S.P.C. <b>—</b>	B.P. <b>2.50</b>	I.F. <b>—</b>
O.S.		C/O				

VALIDATION

CASHIER'S USE ONLY

**LA 18844****DEC-22-58****78274****B - 2 CK****1.00****DEC-22-58****78275****B - 1 CK****2.50**

ON LOT PLAN SHOW ALL BUILDINGS ON LOT AND USE OF EACH

Barrel Vault

Sidewalk

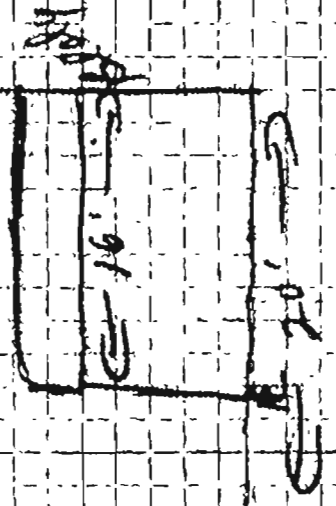
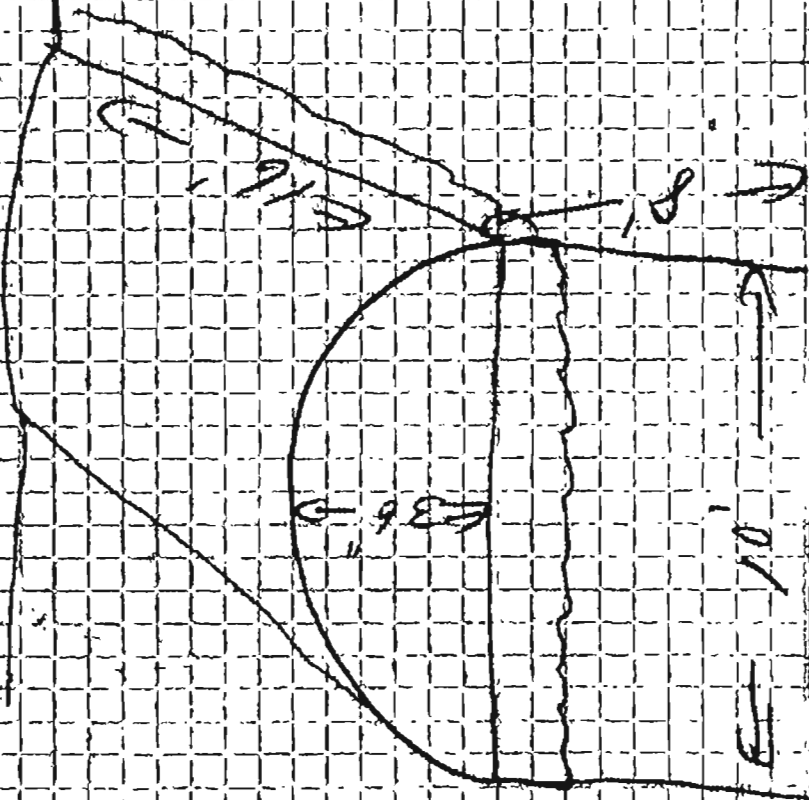

curb

3

APPLICATION TO ALTER - REPAIR - DEMOLISH AND FOR CERTIFICATE OF OCCUPANCY

CITY OF LOS ANGELES

DEPT. OF BUILDINGS

1. LEGAL LOT	TRACT
2. BLDG. ADDRESS 6536 Sunset Blvd	APPROVER
3. BETWEEN CROSS STS. Midway AND Seward	
4. PRESENT USE OF BLDG. Club Bldg.	NEW USE OF BLDG.
5. OWNER Edger Bergen	
6. OWNER'S ADDRESS 6536 Sunset Blvd.	
7. CERT. ARCH.	STATE LICENSE NUMBER
8. LIC. ENG.	STATE LICENSE NUMBER
9. CONTRACTOR Kama Awings	STATE LICENSE NUMBER 135420
10. SIZE OF EX. BLDG.	
11. MATERIAL EXT. WALLS: <input checked="" type="checkbox"/> WOOD <input type="checkbox"/> METAL <input type="checkbox"/> CONC. BLOCK <input type="checkbox"/> STUCCO <input type="checkbox"/> BRICK <input type="checkbox"/> CONCRETE	ROOF CONST: <input type="checkbox"/> WOOD <input type="checkbox"/> CONC. OTHER

3

6536 SUNSET

VALIDATION	LA29152	APR 13 5 23 1960	C-1 OK
TYPE	GROUP	MAX. OCC.	
DIST. OFFICE	L.A.	B.P. 500	
C. OF O. ISSUED		76 PC	

DWELL UNITS	12. VALUATION: TO INCLUDE ALL FIXED EQUIPMENT REQUIRED TO OPERATE AND USE PROPOSED BLDG. \$ 300.00	VALUATION APPROVED
PARKING SPACES	13. SIZE OF ADDITION	APPLICATION CHECKED
GUEST ROOMS	14. NEW WORK: Canvas Awings MATERIAL EXT. WALLS MATERIAL ROOF	PLANS CHECKED
FILE WITH	I certify that in doing the work authorized hereby I will not employ any person in violation of the Labor Code of the State of California relating to workman's compensation insurance.  <i>Edger Bergen</i> SIGNED	CORRECTIONS VERIFIED
CONT. INSP.		PLANS APPROVED
		APPLICATION APPROVED

This form when properly validated is a permit to do the work described.

INSTRUCTIONS: 1. Applicant to Complete Numbered Items Only. 2. Plot Plan Required on Back of Original.

(3) RETRACTABLE SLIDE ROD TYPE  
FIRE PROOF CURTAIN AWNINGS

1959 APR - 7 AM 10:41

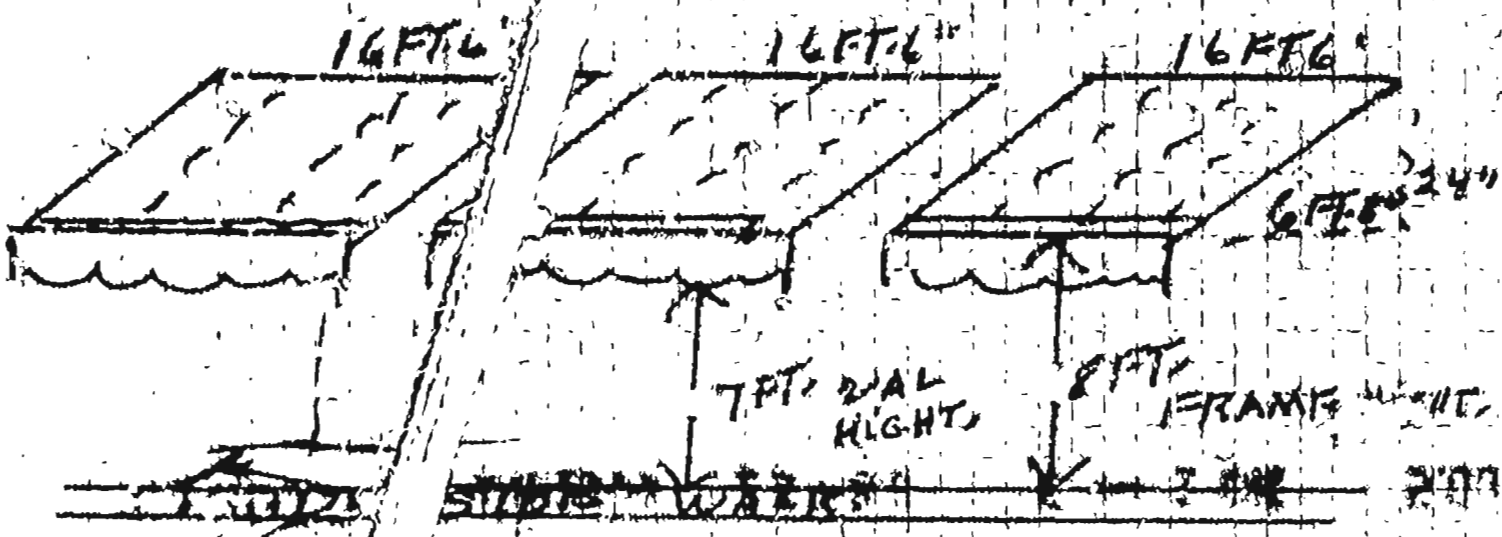

19 1/2" from curb.

MATERIAL FIRE PROOF ARMY DWG  
FRAME GALV. PIPE

3

APPLICATION TO ALTER - REPAIR - DEMOLISH

Form B-3

AND FOR CERTIFICATE OF OCCUPANCY

CITY OF LOS ANGELES

DEPT. OF BUILDING AND SAFETY

INSTRUCTIONS: 1. Applicant to Complete Numbered Items Only. 2. Plot Plan Required on Back of Original.

4716

1. LEGAL LOT <b>3</b>	BLK.	TRACT <b>2135</b>	DIST MAP <b>4716</b>
2. BUILDING ADDRESS <b>6536 Sunset Blvd</b>		APPROVED	ZONE <b>C44</b>
3. BETWEEN CROSS STREETS <b>Highland</b> AND <b>Ivan</b>			FIRE DIST <b>INSIDE</b>
PRESENT USE OF BUILDING		NEW USE OF BUILDING	KEY
OWNER <b>California Interests</b>	PHONE		COR. LOT <b>X</b>
OWNER'S ADDRESS <b>6536 Sunset Blvd</b>	P. O.	ZONE	REV. COR. <b>X</b>
CERT ARCH	STATE LICENSE	PHONE	LOT SIZE <b>50 X 160</b>
LIC. ENGR	STATE LICENSE	PHONE	REAR ALLEY
CONTRACTOR <b>Walter Slater Roof Co</b>	STATE LICENSE <b>48070</b>	PHONE <b>WE 65284</b>	SIDE ALLEY
CONTRACTOR'S ADDRESS <b>1233 So. Cochran Ave</b>	P. O. <b>Los Angeles</b>	ZONE <b>19</b>	BLDG. LINE
11. SIZE OF EXISTING BLDG. STORIES <b>2</b>			AFFIDAVITS <b>X</b>

3. 6536 SUNSET BLVD

DISTRICT OFFICE  
LA.

12. MATERIAL EXT. WALLS: <input type="checkbox"/> WOOD <input type="checkbox"/> METAL <input type="checkbox"/> CONG. BLOCK <input type="checkbox"/> ROOF CONST. <input type="checkbox"/> WOOD <input type="checkbox"/> STEEL <input checked="" type="checkbox"/> ROOFING <b>X</b>	<input type="checkbox"/> STUCCO <input type="checkbox"/> BRICK <input type="checkbox"/> CONCRETE <input type="checkbox"/> CONC. <input type="checkbox"/> OTHER	SPRINKLERS REQ'D. SPECIFIED
13. VALUATION: TO INCLUDE ALL FIXED EQUIPMENT REQUIRED TO OPERATE AND USE PROPOSED BUILDING. <b>\$ 580.00</b>		BLDG. AREA
14. SIZE OF ADDITION: <b>Reroof</b>	STORIES	HEIGHT
15. NEW WORK: (DESCRIBE) <b>two sections</b>	EXT. WALLS	ROOFING
I certify that in doing the work authorized hereby I will not employ any person in violation of the Labor Code of the State of California relating to workmen's compensation insurance.		VALUATION APPROVED
SIGNED: <i>[Signature]</i>		DWELL UNITS
		PARKING SPACES
		GUEST ROOMS
		FILE WITH
		CONT. INSP
		INSPECTOR

TYPE	GROUP	MAX. OCC.	P.C.	S.P.C.	B.P.	I.F.	O.S.	C/O
					<b>400</b>			

VALIDATION CASHIER'S USE ONLY

One layer of 15# felt mopped with hot asphalt and one layer of 95# roofing

LA 43346

SEP-25-59 63487

Boyer, 1 OK 1244 4.00

This Form When Properly Validated is a Permit to Do the Work Described.

ON PLOT PLAN SHOW ALL BUILDINGS ON LOT AND USE OF EACH

1955 July 24 11:13

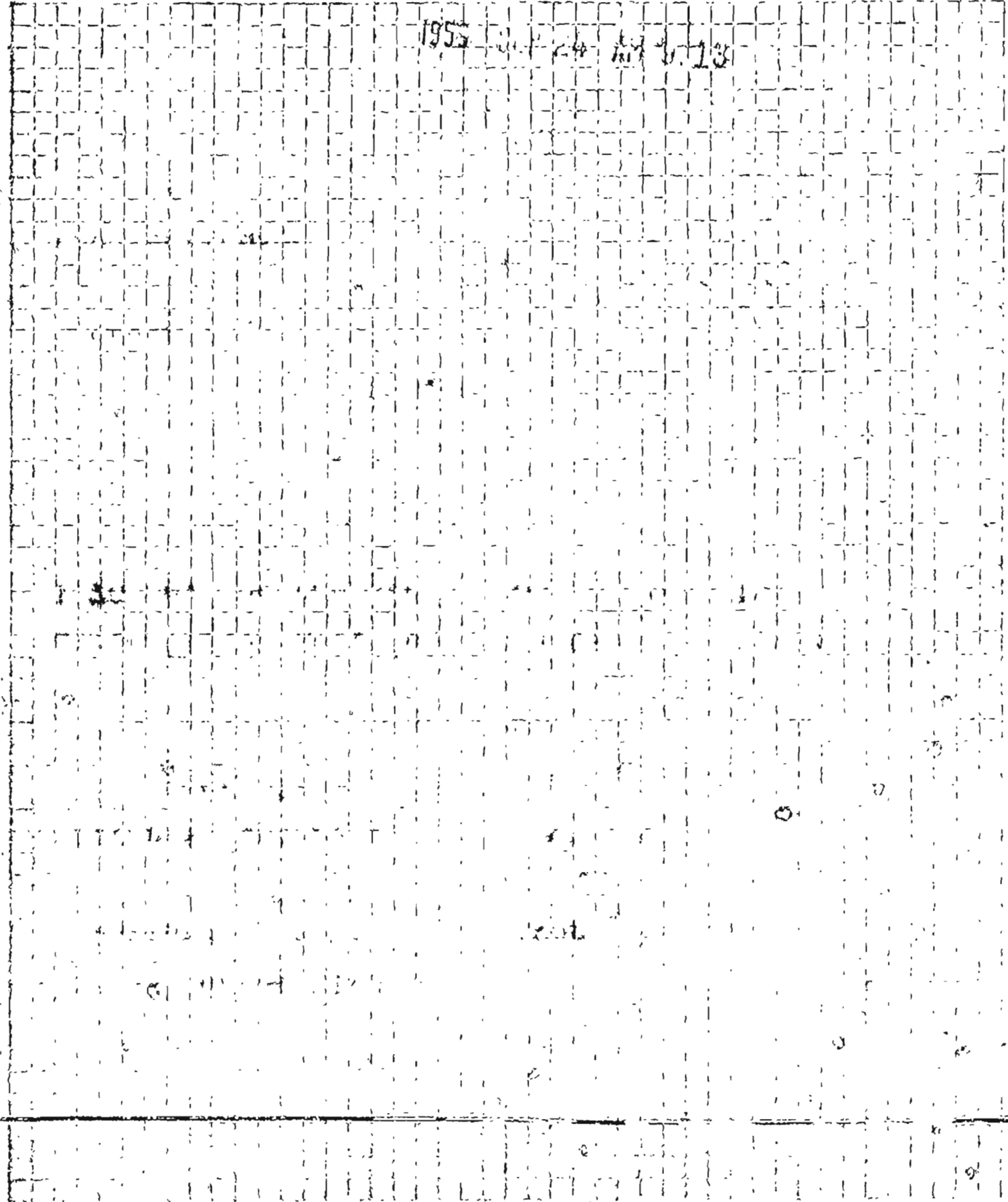

# 3

## APPLICATION TO ALTER - REPAIR - DEMOLISH AND FOR CERTIFICATE OF OCCUPANCY

Form B-3

CITY OF LOS ANGELES

DEPT. OF BUILDING AND SAFETY

**INSTRUCTIONS:** 1. Applicant to Complete Numbered Items Only.  
2. Plot Plan Required on Back of Original.

1. LEGAL LOT	BLK.	TRACT	DIST. MAP
2. BUILDING ADDRESS 6526 Sunset Blvd.	APPROVED		4716 ZONE C-4-4
3. BETWEEN CROSS STREETS Hudson AND Seward			FIRE DIST. II
4. PRESENT USE OF BUILDING Offices	NEW USE OF BUILDING Same		INSIDE KEY
5. OWNER Porcell	PHONE HO 36881		COR. LOT
6. OWNER'S ADDRESS Above	P. O.	ZONE	REV. COR. LOT SIZE
7. CERT. ARCH.	STATE LICENSE	PHONE	
8. LIC. ENGR.	STATE LICENSE	PHONE	REAR ALLEY SIDE ALLEY BLDG. LINE
9. CONTRACTOR Jack Silver	STATE LICENSE	PHONE	
10. CONTRACTOR'S ADDRESS 2045 S. Sherbourne Dr.	15870809	VE-94018	AFFIDAVITS
11. SIZE OF EXISTING BLDG. STORIES	HEIGHT	NO. OF EXISTING BUILDINGS ON LOT AND USE	
60x60x25	2	25	

SEWER (Available) (Not Available)

3 6526 Sunset Blvd.			DISTRICT OFFICE L. A.	
12. MATERIAL	<input type="checkbox"/> WOOD <input type="checkbox"/> METAL <input type="checkbox"/> CONC. BLOCK	ROOF	<input type="checkbox"/> WOOD <input type="checkbox"/> STEEL	ROOFING
EXT. WALLS	<input type="checkbox"/> STUCCO <input type="checkbox"/> BRICK <input type="checkbox"/> CONCRETE	CONST.	<input type="checkbox"/> CONC. <input type="checkbox"/> OTHER	SPRINKLERS REQ'D. SPECIFIED
13. VALUATION: TO INCLUDE ALL FIXED EQUIPMENT REQUIRED TO OPERATE AND USE PROPOSED BUILDING.	\$ 600.00		BLDG. AREA	
14. SIZE OF ADDITION	STORIES	HEIGHT	VALUATION APPROVED	DWELL. UNITS
15. NEW WORK: (Describe)	EXT. WALLS	ROOFING	APPLICATION CHECKED	SPACES PARKING
Wet sandblasting			PLANS CHECKED	GUEST ROOMS
I certify that in doing the work authorized hereby I will not employ any person in violation of the Labor Code of the State of California relating to workmen's compensation insurance.			CORRECTIONS VERIFIED	FILE WITH
Signed <i>Jack Silver</i>			PLANS APPROVED	CONT. INSP.
This Form When Properly Validated is a Permit to Do the Work Described.			APPLICATION APPROVED	INSPECTOR

CRITICAL SOIL

TYPE	GROUP	MAX. OCC.	P.C.	S.P.C.	G.P.I.	B.P. 00	H.F.	O.S.	C/O
------	-------	-----------	------	--------	--------	---------	------	------	-----

CASHIER'S USE ONLY

LA58812 APR-22-60 24308 C-1 CB 4.00

P.C. No. GRADING CRIT. SOIL CONS.

ON PLOT PLAN SHOW ALL BUILDINGS ON LOT AND USE OF EACH

151-3500 57205 C-100 100

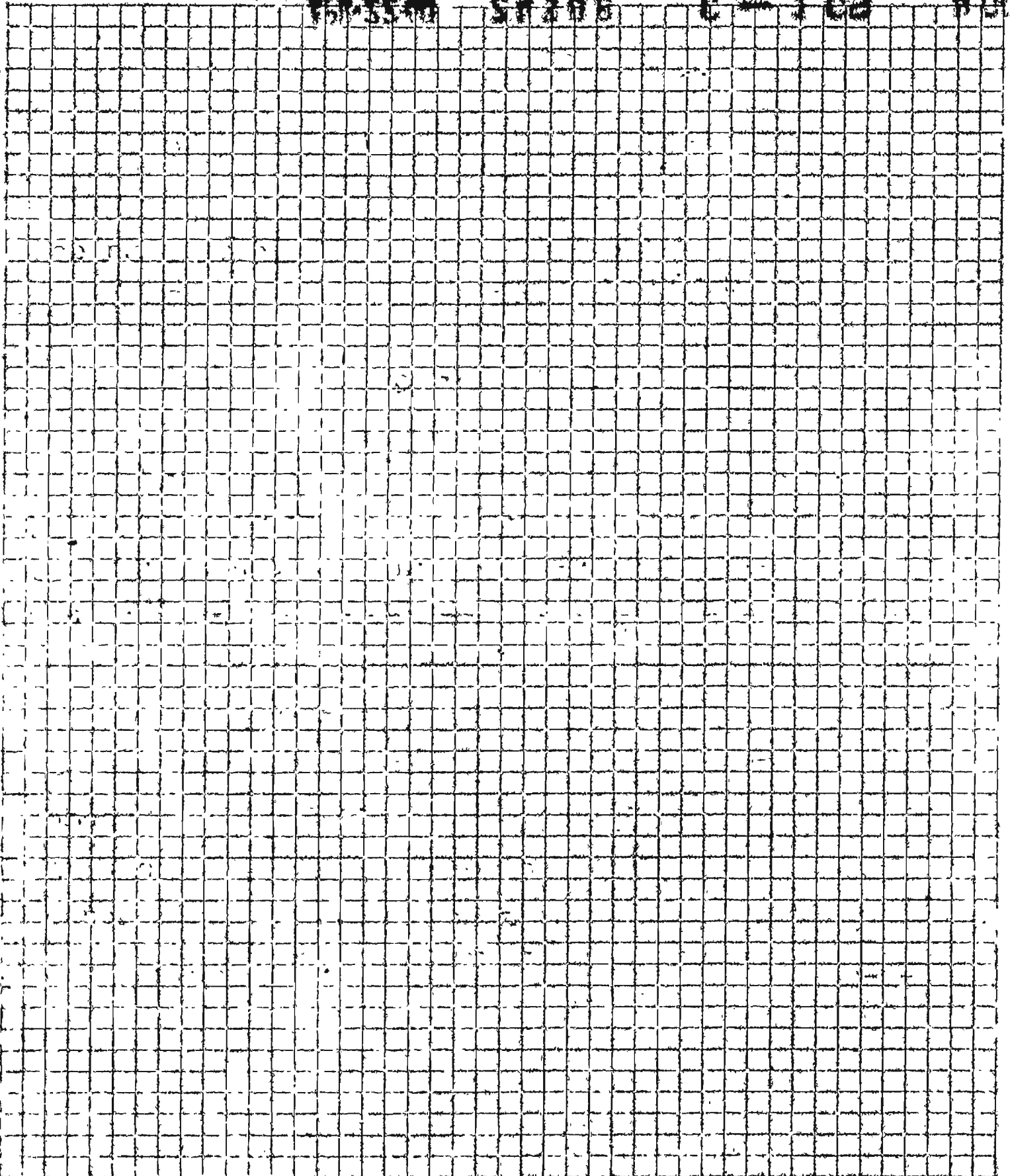

# 3

## APPLICATION TO ALTER - REPAIR - DEMOLISH AND FOR CERTIFICATE OF OCCUPANCY

Form B-3

CITY OF LOS ANGELES

DEPT. OF BUILDING AND SAFETY

**INSTRUCTIONS:** 1. Applicant to Complete Numbered Items Only.  
2. Plot Plan Required on Back of Original.

1. LEGAL DESCR.	LOT	BLK.	TRACT	ADDRESS APPROVED						
2. BUILDING ADDRESS 6530 Sunset Blvd.				DIST. MAP 4716						
3. BETWEEN CROSS STREETS Cahuenga AND Cole Plac				ZONE C-4-4						
4. PRESENT USE OF BUILDING Restaurant			NEW USE OF BUILDING SAME			FIRE DIST. II				
5. OWNER'S NAME Moana Loa Corp			PHONE HO 51282			INSIDE KEY				
6. OWNER'S ADDRESS 6530 Sunset Blvd			P. O. ZONE			COR. LOT				
7. CERT. ARCH.			STATE LICENSE PHONE			REV. COR. LOT SIZE				
8. LIC. ENGR.			STATE LICENSE PHONE			NO LEGAL				
9. CONTRACTOR OWNER-BLDR			STATE LICENSE PHONE HO51282			REAR ALLEY				
10. CONTRACTOR'S ADDRESS 6530 Sunset Blvd			P. O. ZONE			SIDE ALLEY BLDG. LINE				
11. SIZE OF EXISTING BLDG. 50x90		STORIES 1	HEIGHT	NO. OF EXISTING BUILDINGS ON LOT AND USE 1 - 60 in m.			BLDG. AREA NC			
3 6530 Sunset Blvd				DISTRICT OFFICE IA						
12. MATERIAL		<input checked="" type="checkbox"/> WOOD	<input type="checkbox"/> METAL	<input type="checkbox"/> CONC. BLOCK	ROOF	<input checked="" type="checkbox"/> WOOD	<input type="checkbox"/> STEEL	ROOFING	SPRINKLERS REQ'D. SPECIFIED	
EXT. WALLS:		<input checked="" type="checkbox"/> STUCCO	<input type="checkbox"/> BRICK	<input type="checkbox"/> CONCRETE	CONST.	<input type="checkbox"/> CONC.	<input type="checkbox"/> OTHER	AFFIDAVITS		
13. VALUATION: TO INCLUDE ALL FIXED EQUIPMENT REQUIRED TO OPERATE AND USE PROPOSED BUILDING.					\$ 10000 <sup>00</sup>		VALUATION APPROVED Mayer		AFFIDAVITS	
14. SIZE OF ADDITION					STORIES	HEIGHT	APPLICATION CHECKED VALENCIA*		AFFIDAVITS	
15. NEW WORK: (Describe)		EXT. WALLS		ROOFING		PLANS CHECKED Mayer		DWELL. UNITS		
Interior remodeling (Five place Jeanev) New stove & Dishwasher						CORRECTIONS VERIFIED		SPACES PARKING NC		
I certify that in doing the work authorized hereby I will not employ any person in violation of the Labor Code of the State of California relating to workmen's compensation insurance.						PLANS APPROVED		GUEST ROOMS		
Signed Moana Loa Corp S. Mayer						APPLICATION APPROVED		FILE WITH		
This Form When Properly Validated is <del>to</del> to Do the Work Described.						INSPECTOR		CONT. INSP.		
TYPE NC	GROUP NC	MAX. OCC. —	P.C. 21 <sup>00</sup>	S.P.C.	G.P.I.	B.P. 92 <sup>00</sup>	I.F.	O.S.	C/O	

SEWER (Available) (Not Available)

CRITICAL SOIL

CASHIER'S USE ONLY

JAN-24-62 = 07540 C - 2 CK 21.00

16.59 JAN-24-62 = 07541 C - 1 CK 42.00

P.C. No. GRADING CRIT. SOIL CONS.

0.13

10/15/50 - 3 (1950) Supplement

1.14

10/15/50 - 3 (1950) Supplement

APPLICATION TO ALTER - REPAIR - DEMOLISH AND FOR CERTIFICATE OF OCCUPANCY

CITY OF LOS ANGELES

DEPT. OF BUILDING AND SAFETY

INSTRUCTIONS: 1. Applicant to Complete Numbered Items Only. 2. Plat Plan Required on Back of Original.

Form with fields for LEGAL DESCR., BUILDING ADDRESS, PRESENT USE OF BUILDING, OWNER'S NAME, CONTRACTOR, VALUATION, and NEW WORK. Includes handwritten entries like '6540 Sunset Blvd.', 'Offices', 'John Poole', 'The Austin Co.', and '\$ 9,000.00'.

SEWER (Available) (Not Available) (g)

CRITICAL SOIL

CASHIER'S USE ONLY: FEB-26-62 14224 ML - 2 CC 19.00; FEB-26-62 14225 ML - 1 CC 38.00; P.C. No. H-2003 GRADING X CRIT. SOIL X CONS.



# 3

## APPLICATION TO ALTER - REPAIR - DEMOLISH AND FOR CERTIFICATE OF OCCUPANCY

Form B-3

CITY OF LOS ANGELES

DEPT. OF BUILDING AND SAFETY

**INSTRUCTIONS:** 1. Applicant to Complete Numbered Items Only.  
2. Plot Plan Required on Back of Original.

1. LEGAL DESCR.	LOT	BLK.	TRACT	ADDRESS APPROVED					
2. BUILDING ADDRESS <b>6530 Sunset Blvd.</b>				DIST. MAP <b>4716</b>					
3. BETWEEN CROSS STREETS <b>Cahuenga</b> AND <b>Cole Place</b>				ZONE <b>C-4-4</b>					
4. PRESENT USE OF BUILDING <b>Restaurant</b>				NEW USE OF BUILDING <b>Same</b>				FIRE DIST. <b>II</b>	
5. OWNER'S NAME <b>Moana Loa Corp.</b>				PHONE <b>HO. 51282</b>				INSIDE KEY	
6. OWNER'S ADDRESS <b>6530 Sunset Blvd.</b>				P. O.		ZONE		COR. LOT	
7. CERT. ARCH.				STATE LICENSE		PHONE		REV. COR. LOT SIZE	
8. LIC. ENGR.				STATE LICENSE		PHONE		<b>No Legal</b>	
9. CONTRACTOR <b>Owner-Builder</b>				STATE LICENSE		PHONE		REAR ALLEY	
10. CONTRACTOR'S ADDRESS <b>Same</b>				P. O.		ZONE		SIDE ALLEY BLDG. LINE	
11. SIZE OF EXISTING BLDG.		STORIES	HEIGHT	NO. OF EXISTING BUILDINGS ON LOT AND USE				BLDG. AREA	
<b>50x50</b>		<b>1</b>		<b>1-Same</b>				<b>NC</b>	
12. MATERIAL <input checked="" type="checkbox"/> WOOD <input type="checkbox"/> METAL <input type="checkbox"/> CONC. BLOCK				ROOF <input checked="" type="checkbox"/> WOOD <input type="checkbox"/> STEEL		ROOFING		SPRINKLERS REQ'D. SPECIFIED	
EXT. WALLS: <input checked="" type="checkbox"/> STUCCO <input type="checkbox"/> BRICK <input type="checkbox"/> CONCRETE				CONST. <input type="checkbox"/> CONC. <input type="checkbox"/> OTHER				AFFIDAVITS	
13. VALUATION: TO INCLUDE ALL FIXED EQUIPMENT REQUIRED TO OPERATE AND USE PROPOSED BUILDING.				\$ <b>101.00</b>		VALUATION APPROVED <i>Magel</i>			
14. SIZE OF ADDITION				STORIES		HEIGHT		APPLICATION CHECKED <b>Valencia</b>	
15. NEW WORK: (Describe) <b>Enclose exterior wall openings &amp; new interior door</b>				EXT. WALLS		ROOFING		PLANS CHECKED <i>Magel</i>	
								DWELL. UNITS	
								CORRECTIONS VERIFIED	
								SPACES PARKING	
								PLANS APPROVED <i>Magel</i>	
								GUEST ROOMS	
								APPLICATION APPROVED	
								FILE WITH <b>LA1659/62</b>	
								INSPECTOR	
								CONT. INSP.	
TYPE	GROUP	MAX. OCC.	P.C.	S.P.C.	G.P.I.	B.P.	I.F.	O.S.	C/O
<b>NC</b>	<b>NC</b>		<b>109</b>			<b>200</b>			

I certify that in doing the work authorized hereby I will not employ any person in violation of the Labor Code of the State of California relating to workmen's compensation insurance.

Signed *Vincent Bruno*

This Form When Properly Validated is a Permit to Do the Work Described.

CASHIER'S USE ONLY

FEB-27-62 14731 ML - 2 CS 1.00  
 EA 3814 FEB-27-62 14732 ML - 1 CS 2.00

P.C. No. GRADING CRIT. SOIL CONS.

SEWER (Available) (Not Available)

CRITICAL SOIL

SECTION 14 2 - J  
ON PLOT PLAN SHOW ALL BUILDINGS ON LOT AND USE OF EACH

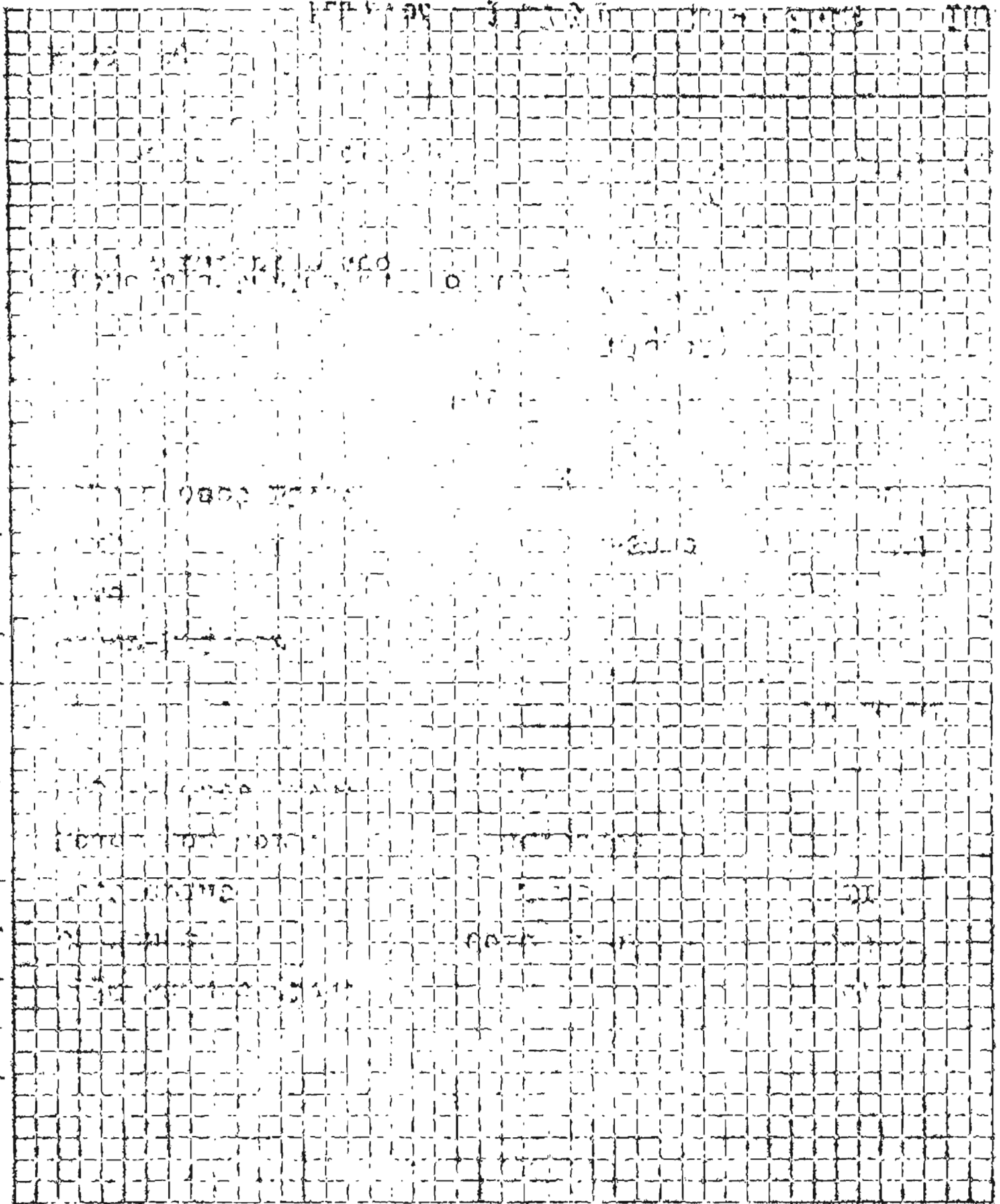

3

APPLICATION TO ALTER - REPAIR - DEMOLISH AND FOR CERTIFICATE OF OCCUPANCY

Form B-3

CITY OF LOS ANGELES

DEPT. OF BUILDING AND SAFETY

INSTRUCTIONS: 1. Applicant to Complete Numbered Items Only. 2. Plot Plan Required on Back of Original.

1. LEGAL DESCR.	LOT	BLK.	TRACT	ADDRESS APPROVED
2. BUILDING ADDRESS 6530 Sunset Blvd.				DIST. MAP 4716
3. BETWEEN CROSS STREETS Cahuenga Blvd. AND Seward				ZONE C-4-4
4. PRESENT USE OF BUILDING Restaurant		NEW USE OF BUILDING Same		FIRE DIST. II
5. OWNER'S NAME Mauna Loa Inc.				INSIDE KEY
6. OWNER'S ADDRESS 6530 Suset Blvd.		Hollywood - 51282 P.O. ZONE		COR. LOT
7. CERT. ARCH.		STATE LICENSE PHONE Holly, 28		REV. COR. LOT SIZE
8. LIC. ENGR.				No Legal
9. CONTRACTOR Owner-Builder		STATE LICENSE PHONE		REAR ALLEY
10. CONTRACTOR'S ADDRESS 6530 Sunset Blvd.				SIDE ALLEY BLDG. LINE
11. SIZE OF EXISTING BLDG.	STORIES	HEIGHT	NO. OF EXISTING BUILDINGS ON LOT AND USE	BLDG. AREA
50 x 90	1		1 - Comm.	NC
12. MATERIAL <input type="checkbox"/> WOOD <input type="checkbox"/> METAL <input type="checkbox"/> CONC. BLOCK <input type="checkbox"/> ROOF <input checked="" type="checkbox"/> WOOD <input type="checkbox"/> STEEL <input type="checkbox"/> ROOFING				DISTRICT OFFICE LA
EXT. WALLS: <input type="checkbox"/> STUCCO <input checked="" type="checkbox"/> BRICK <input type="checkbox"/> CONCRETE <input type="checkbox"/> CONST. <input type="checkbox"/> CONC. <input type="checkbox"/> OTHER				SPRINKLERS REQ'D. SPECIFIED
13. VALUATION: TO INCLUDE ALL FIXED EQUIPMENT REQUIRED TO OPERATE AND USE PROPOSED BUILDING.			VALUATION APPROVED	AFFIDAVITS
\$3,000.00			<i>Meyer</i>	
14. SIZE OF ADDITION		STORIES	HEIGHT	APPLICATION CHECKED
				Valenica*
15. NEW WORK: (Describe)		EXT. WALLS	ROOFING	PLANS CHECKED
Drop Ceiling				<i>Meyer</i>
I certify that in doing the work authorized hereby I will not employ any person in violation of the Labor Code of the State of California relating to workmen's compensation insurance.				CORRECTIONS VERIFIED
Signed <i>Vincent J. Buena</i>				PLANS APPROVED
This Form When Properly Validated is a Permit to Do the Work Described.				APPLICATION APPROVED
				INSPECTOR
				DWELL. UNITS
				SPACES PARKING <i>NC</i>
				GUEST ROOMS
				FILE WITH LA 1659/62
				CONT. INSP.

SEWER (Available) (Not Available)

CRITICAL SOIL

TYPE	GROUP	MAX. OCC.	P.C.	S.P.C.	G.P.I.	B.P.	I.F.	O.S.	C/O
NC	NC	NC	700			1400			

CASHIER'S USE ONLY	LA	MAR--2-62	16142	C - 2 CS	7.00
	4793	MAR--2-62	16143	C - 1 CS	14.00
P.C. No.		GRADING		CRIT. SOIL	
				CONS.	

ON FLOT PLAN SHOW ALL BUILDINGS ON LOT AND USE OF EACH

7.11  
L. A.  
Fire Dept.  
Plan Check  
Title 19  
LARC-57:03  
3-2-61

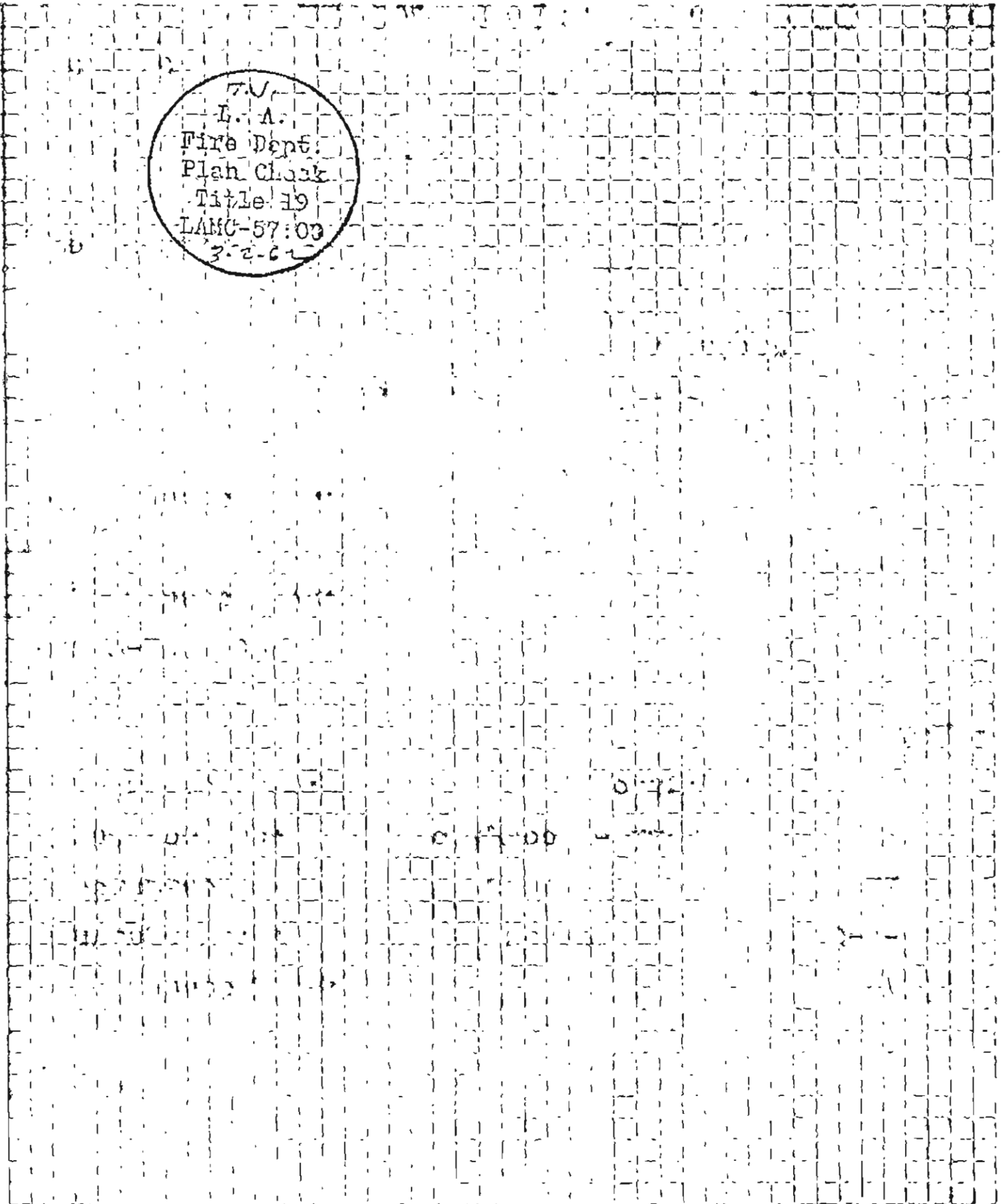

# 1

## APPLICATION TO CONSTRUCT NEW BUILDING AND FOR CERTIFICATE OF OCCUPANCY

SAS Form B-1

CITY OF LOS ANGELES

DEPT. OF BUILDING AND SAFETY

**INSTRUCTIONS:** 1. Applicant to Complete Numbered Items Only.  
2. Plot Plan Required on Back of Original.

1. LEGAL DESCR.	LOT	BLK.	TRACT	ADDRESS APPROVED	SEWER (Available) (Not Available)					
2. JOB ADDRESS	4			2135		DIST. MAP				
3. BETWEEN CROSS STREETS	6530 Sunset Blvd.			4716		ZONE				
4. PURPOSE OF BUILDING	Seward St. AND Hudson Ave.			C-4-4		FIRE DIST.				
5. OWNER'S NAME	Shelter & Roof Sign			2 100		KEY				
6. OWNER'S ADDRESS	Garden Room Restaurant			AD2-6156		COR. LOT				
7. CERT. ARCH.	None			6530 Sunset Blvd.		REV. COR.				
8. LIC. ENGR.	James A. Lynch			Hollywood Calif.		LOT SIZE				
9. CONTRACTOR	Heath & Co.			812 N. Broadway		59/160				
10. CONTRACTOR'S ADDRESS	L. A.			L. A.		REAR ALLEY				
11. SIZE OF NEW BLDG.	STORIES	HEIGHT	NO. OF EXISTING BUILDINGS ON LOT AND USE	BLDG. AREA						
8 x 4'	1	11'	1 - Restaurant							
12. MATERIAL	1 6530 Sunset Blvd.			DISTRICT OFFICE	CRITICAL SOIL					
EXT. WALLS:	L.A.			L.A.						
13. VALUATION: TO INCLUDE ALL FIXED EQUIPMENT REQUIRED TO OPERATE AND USE PROPOSED BUILDING.	\$ 1700.00			VALUATION APPROVED		SPRINKLES REQ'D. SPECIFIED				
Approval of driveway location must be obtained from the Department of Public Works before securing Building Permit.				APPLICATION CHECKED		AFFIDAVITS				
I certify that in doing the work authorized hereby I will not employ any person in violation of the Labor Code of the State of California relating to workmen's compensation insurance, and I have read reverse side of application.				PLANS CHECKED		DWELL. UNITS				
Signed Heath & Co.				CORRECTIONS VERIFIED		SPACES PARKING				
This Form When Properly Validated is a Permit to Do the Work Described.				PLANS APPROVED		GUEST ROOMS				
				APPLICATION APPROVED		FILE WITH				
				INSPECTOR		CONT. INSP.				
TYPE	GROUP	MAX. OCC.	P.C.	S.P.C.		G.P.I.	B.P.	I.F.	O.S.	C/O
SIGN			5.72				8.80			

CASHIER'S USE ONLY

NOV-6-63 560405 • 51717 Z - 2 CK 5.72

NOV-6-63 560415 • 51717 Z - 1 CK 8.08

P.C. No. GRADING CRIT. SOIL CONS.

ON PLOT PLAN SHOW ALL BUILDINGS ON LOT AND USE OF EACH

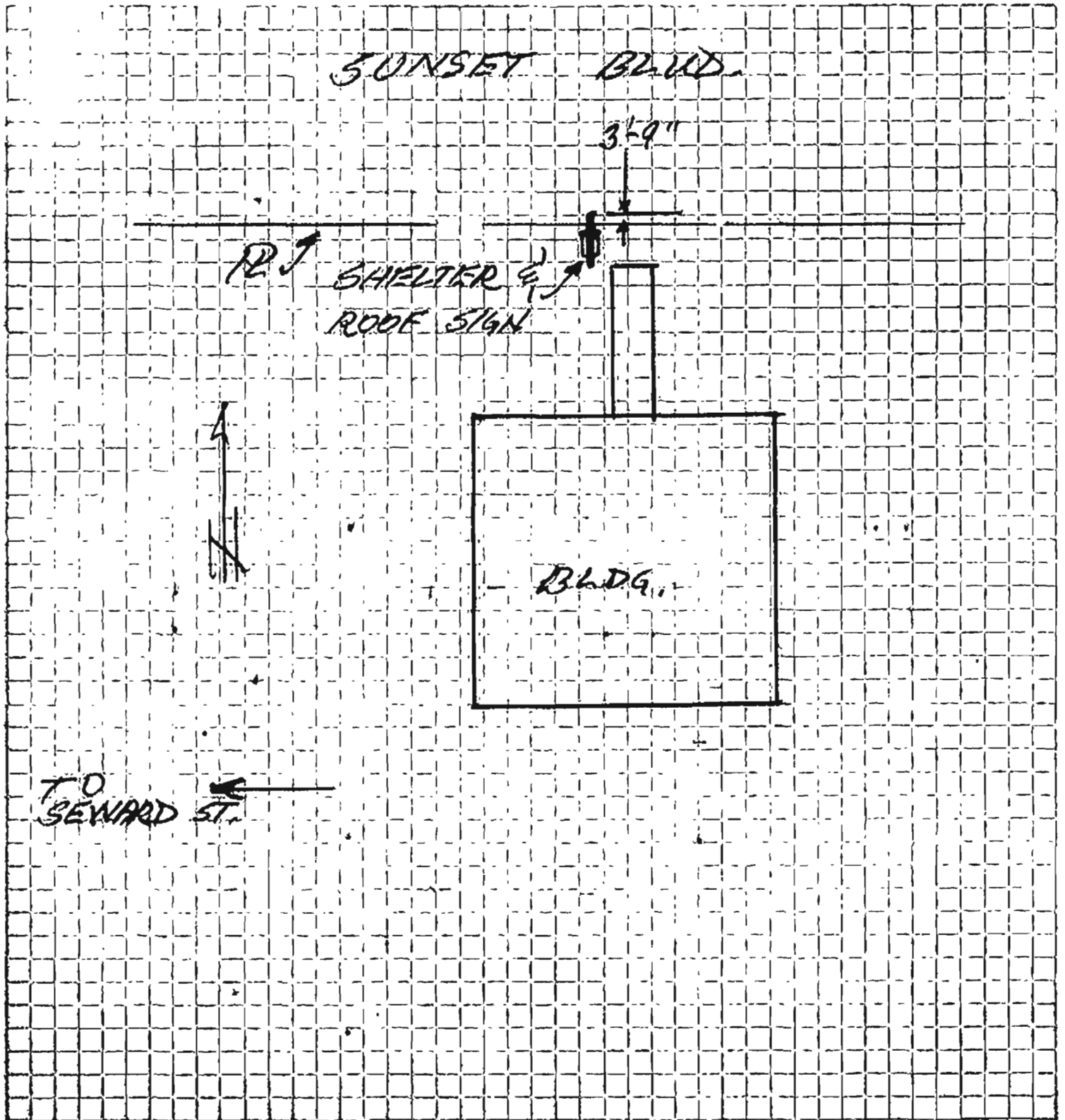

SCOPE OF PERMIT

"This permit is an application for inspection, the issuance of which is not an approval or an authorization of the work specified herein. This permit does not authorize or permit, nor shall it be construed as authorizing or permitting the violation or failure to comply with any applicable law. Neither the City of Los Angeles, nor any board, department, officer or employee thereof make any warranty or shall be responsible for the performance or results of any work described herein, or the condition of the property or soil upon which such work is performed." (See Sec. 91.0202 L.A.M.C.)

3

APPLICATION TO ALTER - REPAIR - DEMOLISH AND FOR CERTIFICATE OF OCCUPANCY

S&S Form B-3

CITY OF LOS ANGELES

DEPT. OF BUILDING AND SAFETY

INSTRUCTIONS: 1. Applicant to Complete Numbered Items Only. 2. Plot Plan Required on Back of Original.

Form with 11 numbered sections: 1. LEGAL DESCR., LOT 4, BLK., TRACT 2135, ADDRESS APPROVED; 2. BUILDING ADDRESS 6530 Sunset Blvd., DIST. MAP 4716; 3. BETWEEN CROSS STREETS Seward St. AND Hudson Ave., ZONE C-4-4; 4. PRESENT USE OF BUILDING Restaurant, NEW USE OF BUILDING Same, FIRE DIST. 2 100; 5. OWNER'S NAME Garden Room Restaurant, PHONE AD2-6156, INSIDE KEY; 6. OWNER'S ADDRESS 6530 Sunset Blvd., P.O. Hollywood Calif., ZONE; 7. CERT. ARCH. None, STATE LICENSE, PHONE; 8. LIC. ENGR. None, STATE LICENSE, PHONE; 9. CONTRACTOR Heath & Co., STATE LICENSE 116892, PHONE MA8-2121, REAR ALLEY; 10. CONTRACTOR'S ADDRESS 812 N. Broadway, P.O. I.A., ZONE 12, SIDE ALLEY, BLDG. LINE; 11. SIZE OF EXISTING BLDG. 50 x 100', STORIES 2, HEIGHT 25', NO. OF EXISTING BUILDINGS ON LOT AND USE 1- Restaurant, BLDG. AREA.

SEWER (Available) (Not Available)

Form with 12 numbered sections: 12. MATERIAL [X] WOOD [ ] METAL [ ] CONC. BLOCK, ROOF [X] WOOD [ ] STEEL, ROOFING 118, SPRINKLERS REQ'D. SPECIFIED; 13. VALUATION: TO INCLUDE ALL FIXED EQUIPMENT REQUIRED TO OPERATE AND USE PROPOSED BUILDING. \$ 350.00, VALUATION APPROVED, AFFIDAVITS NONE; 14. SIZE OF ADDITION 1-1 x 5' & 1-1.5 x 4' & 1-2.5 x 12' on a, APPLICATION CHECKED Sketch; 15. NEW WORK: EXT. WALLS mtl & plex, ROOFING, PLANS CHECKED, DWELL. UNITS, CORRECTIONS VERIFIED, SPACES PARKING, PLANS APPROVED, GUEST ROOMS, APPLICATION APPROVED, FILE WITH, INSPECTOR, CONT. INSP.

CRITICAL SOIL

I certify that in doing the work authorized hereby I will not employ any person in violation of the Labor Code of the State of California relating to workmen's compensation insurance, and I have read reverse side of Application.

Signed Heath & Co. E. Brionista

This Form When Properly Validated is a Permit to Do the Work Described.

Table with 10 columns: TYPE, GROUP SIGN, MAX. OCC., P.C., S.P.C., G.P.I., B.P. 3, I.E., O.S., C/O

CASHIER'S USE ONLY

FRY OK now

NOV--6-63 56044 5 •51720 2-1 CK 3.00

P.C. No. GRADING CRIT. SOIL CONS.

ON PLOT PLAN SHOW ALL BUILDINGS ON LOT AND USE OF EACH

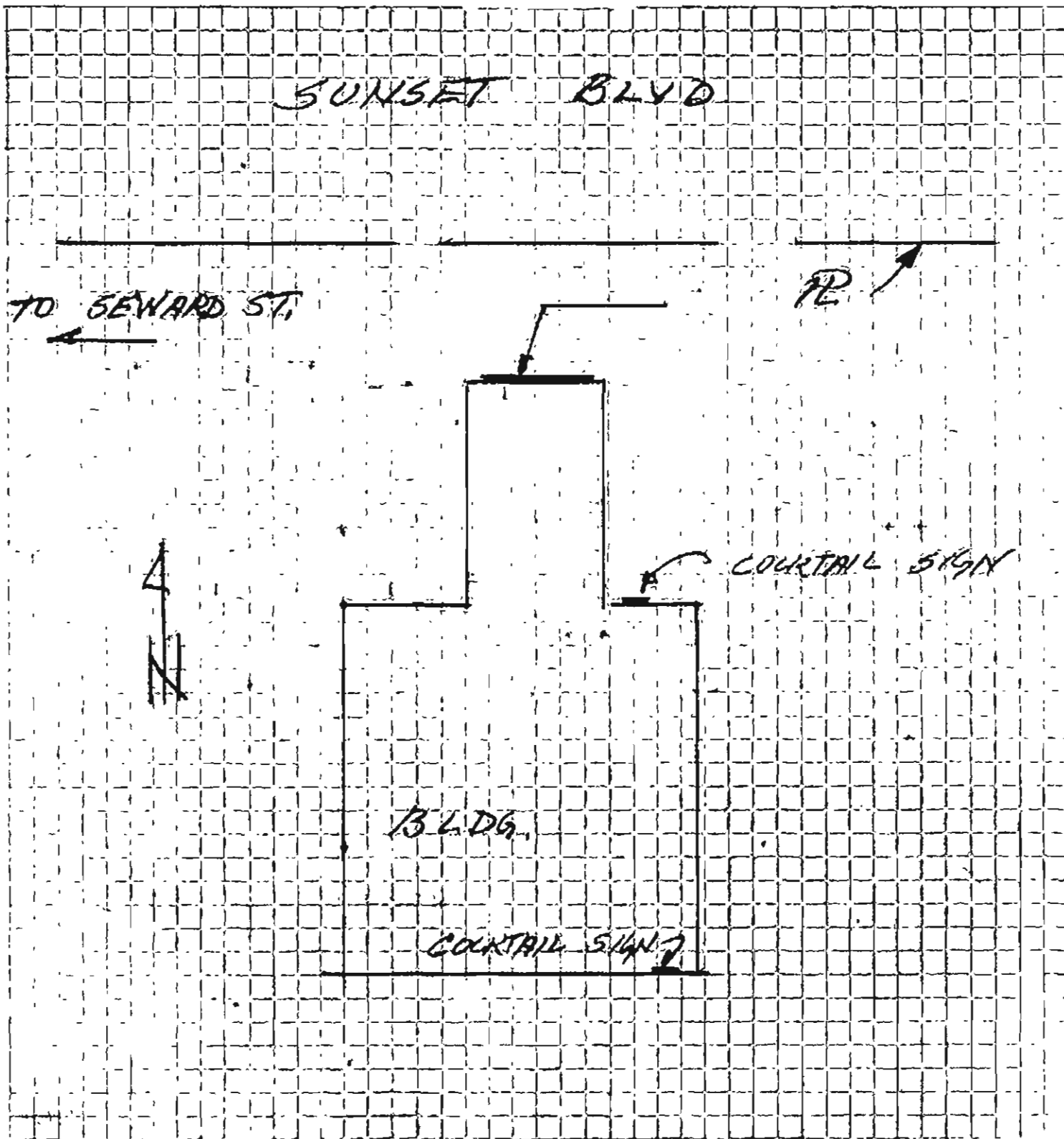

SCOPE OF PERMIT

This permit is an application for approval of the issuance of which is not an approval or authorization of the work specified herein. This permit does not authorize or permit, nor shall it be construed as authorizing or permitting the violation or failure to comply with any applicable law. Neither the City of Los Angeles, nor any board, department, officer or employee thereof make any warranty or shall be responsible for the performance or results of any work described herein, or the condition of the property or soil upon which such work is performed. (S. R. Sec. 91.0202 L.A.M.C.)

1

APPLICATION FOR INSPECTION OF NEW BUILDING AND FOR CERTIFICATE OF OCCUPANCY

8&S B-1—Rev. 3-64

CITY OF LOS ANGELES

DEPT. OF BUILDING AND SAFETY

<b>INSTRUCTIONS:</b> 1. Applicant to Complete Numbered Items Only. 2. Plot Plan Required on Back of Original.						CENSUS TRACT	
1. LEGAL DESCR.	LOT	BLK.	TRACT		DIST. MAP		
	4		2135		4716		
2. PURPOSE OF BUILDING						ZONE	
(10) Sign						C-4-4	
3. JOB ADDRESS						FIRE DIST.	
6530 Sunset Blvd.						II/100	
4. BETWEEN CROSS STREETS						INSIDE COR. LOT	
Seward St. AND Hudson Ave						KEY REV. COR.	
5. OWNER'S NAME						LOT SIZE	
Mouling Restaurant						50x160	
6. OWNER'S ADDRESS						P. O. BOX ZONE	
same							
7. ARCHITECT OR DESIGNER						REAR ALLEY	
						SIDE ALLEY /	
8. ENGINEER						BLDG. LINE /	
9. CONTRACTOR						AFFIDAVITS /	
Artistic Neon Sign							
10. SIZE OF NEW BLDG.						STATE LICENSE NO. PHONE	
						147766 Ho 75188	
11. MATERIAL OF CONSTRUCTION						NO. OF EXISTING BUILDINGS-ON LOT AND USE	
						1 - Restaurant	
12. JOB ADDRESS						DISTRICT OFFICE	
6530 Sunset Blvd.						L A	
13. VALUATION: TO INCLUDE ALL FIXED EQUIPMENT REQUIRED TO OPERATE AND USE PROPOSED BUILDING.						GRADING	
\$ 800.00						/	
1						CRIT. SOIL	
PURPOSE OF BUILDING						VALUATION APPROVED	
Post sign 50 sq. ft.						/	
TYPE						HIGHWAY DED.	
II						yes	
GROUP						FLOOD	
Post sign						/	
BLDG. AREA						CONS.	
MAX. OCC. TOTAL						/	
DWELL. UNITS						ZONED BY	
GUEST ROOMS						Shukla	
SPACES PARKING						FILE WITH	
REQ'D PROVIDED						INSPECTOR	
SPRINKLERS REQ'D SPECIFIED							
P.C. No.							
P.C.	S.P.C.	G.P.I.	B.P.	I.F.	O.S.	C/O	TYPIST
			3.50	/			yf

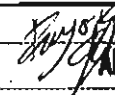

 APR 15 1965 16573 E • 91899 X - 1 CK 3.50  
 CASHIER'S USE ONLY

STATEMENT OF RESPONSIBILITY

I certify that in doing the work authorized hereby I will not employ any person in violation of the Labor Code of the State of California relating to workmen's compensation insurance.

"This permit is an application for inspection, the issuance of which is not an approval or on authorization of the work specified herein. This permit does not authorize or permit, nor shall it be construed as authorizing or permitting the violation or failure to comply with any applicable law. Neither the City of Los Angeles, nor any board, department, officer or employee thereof make any warranty or shall be responsible for the performance or results of any work described herein, or the condition of the property or soil upon which such work is performed." (See Sec. 91.0202 L.A.M.C.)

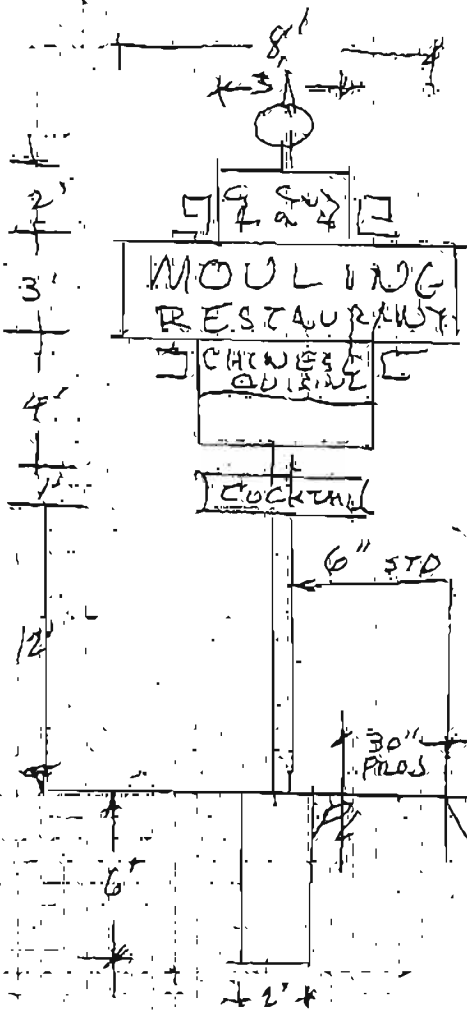
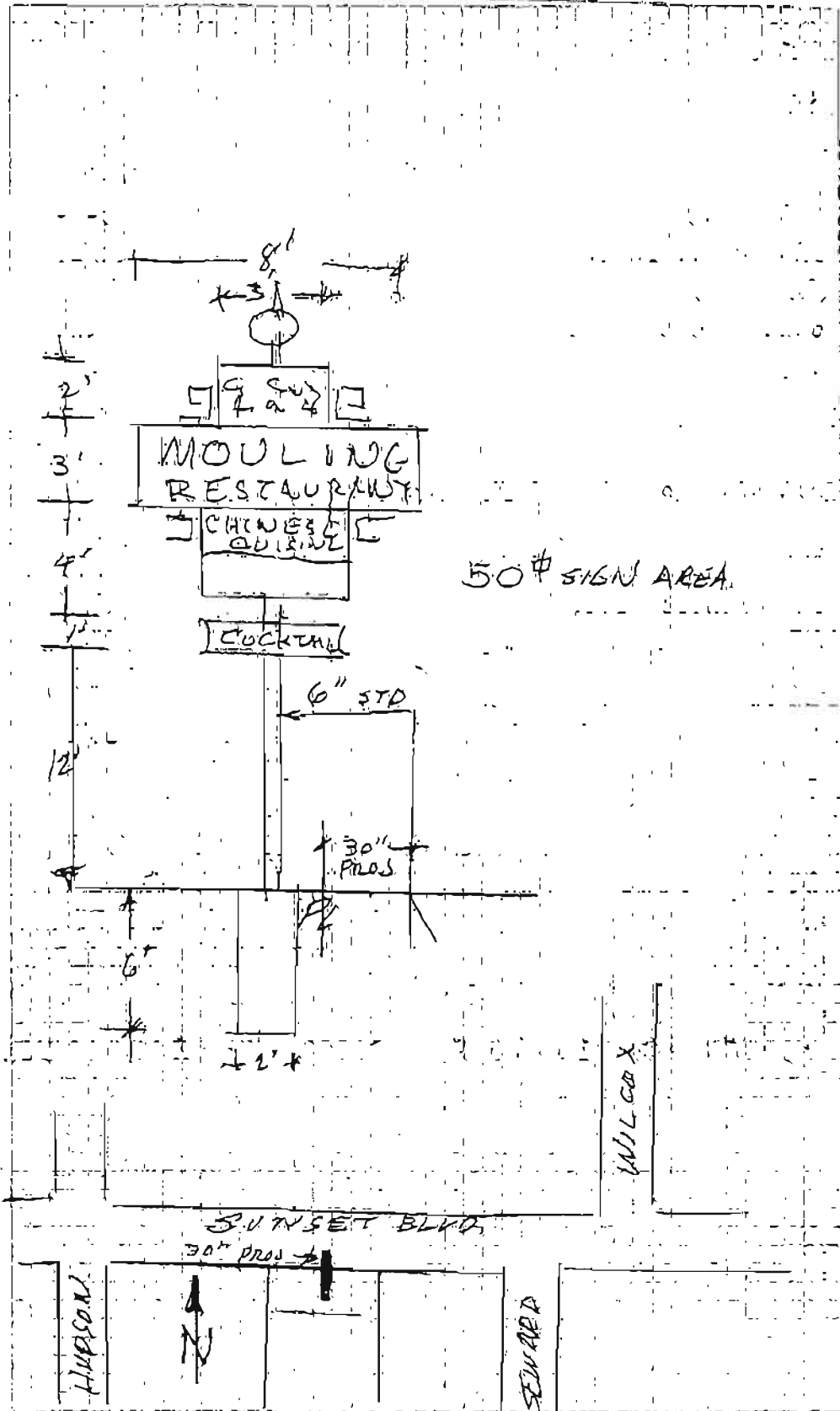
Signed		Name	Date
	(Owner or Agent)		
Bureau of Engineering	ADDRESS APPROVED	M. Seymour	
	SEWERS AVAILABLE		
	NOT AVAILABLE		
	DRIVEWAY APPROVED		
	HIGHWAY DEDICATION REQUIRED		
	COMPLETED		
	FLOOD CLEARANCE APPROVED		
Conservation	APPROVED FOR ISSUE		
	FILE #		
Plumbing	PRIVATE SEWAGE DISPOSAL SYSTEM APPROVED		
Planning	APPROVED UNDER CASE #		
Fire	APPROVED (TITLE 19) (L.A.M.C.-5700)		
Traffic	APPROVED FOR		



50# SIGN AREA

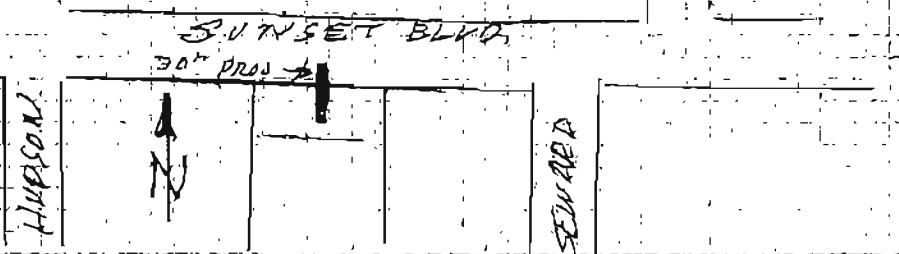

ALL DIMENSIONS ON LOT 7 1/2' BY 10' 1/2'

3

APPLICATION TO ADD-ALTER-REPAIR-DEMOLISH AND FOR CERTIFICATE OF OCCUPANCY

D & S 3-112-65 AC-1 DEPT. OF BUILDING AND SAFETY

CITY OF LOS ANGELES

DEPT. OF BUILDING AND SAFETY

INSTRUCTIONS: 1. Applicant to Complete Numbered Items Only. 2. Plot Plan Required on Back of Original.

1. LEGAL DESCR. LOT 2,3, & 4 BLK. TRACT 2135 CENSUS TRACT 1908
2. PRESENT USE OF BUILDING NEW USE OF BUILDING 13 Comm (Offices) 13 Same DIST. MAP 4716
3. JOB ADDRESS 6532 Sunset Blvd. ZONE C4-4
4. BETWEEN CROSS STREETS Seward AND Hudson FIRE DIST. 1 100
5. OWNER'S NAME Jax Investments 4648131 PHONE LOT (TYPE) Inside
6. OWNER'S ADDRESS 6538 Sunset L.A. 90028 CITY ZIP LOT SIZE 150x160
7. ARCHITECT OR DESIGNER STATE LICENSE No. PHONE
8. ENGINEER STATE LICENSE No. PHONE ALLEY /
9. CONTRACTOR AAA Sandblast co 254994 875-0247 STATE LICENSE No. PHONE BLDG. LINE /
10. LENDER BRANCH ADDRESS AFFIDAVITS
11. SIZE OF EXISTING BLDG. LENGTH WIDTH STORIES NO. OF EXISTING BUILDINGS ON LOT AND USE
12. MATERIAL OF CONSTRUCTION OF EXISTING BLDG. Brick ROOF Comp FLOOR Conc.
13. JOB ADDRESS 6532 Sunset Blvd. DISTRICT OFFICE L.A.
14. VALUATION TO INCLUDE ALL FIXED EQUIPMENT REQUIRED TO OPERATE AND USE PROPOSED BUILDING \$ 150.00 GRADING /
15. NEW WORK: (Describe) Sandblast interior walls approx 450sq' CRIT. SOIL /
HIGHWAY DED. Yes

NEW USE OF BUILDING 13 Same Office SIZE OF ADDITION STORIES HEIGHT FLOOD /
TYPE III-A GROUP G SPRINKLERS REQ'D SPECIFIED COMB GEN MAJ. S. CONS. /
BLDG. AREA MAX. OCC. TOTAL PLANS CHECKED ZONED BY Title
DWELL. UNITS GUEST ROOMS PARKING REQ'D PROVIDED PLANS APPROVED FILE WITH
P.C. No. CONT. INSP. APPLICATION APPROVED INSPECTOR
P.C. S.P.C. G.P.I. B.P. 30 I.F. O.S. C/O TYPIST sel

PLAN CHECK EXPIRES SIX MONTHS AFTER FEE IS PAID. PERMIT EXPIRES ONE YEAR AFTER FEE IS PAID OR SIX MONTHS AFTER FEE IS PAID IF CONSTRUCTION IS NOT COMMENCED.

CASHIER'S USE ONLY NOV--4-70 593405 •18588 U--1CK 6.30

STATEMENT OF RESPONSIBILITY

I certify that in doing the work authorized hereby I will not employ any person in violation of the Labor Code of the State of California relating to workmen's compensation insurance.
'This permit is on application for inspection, the issuance of which is not on approval or an authorization of the work specified herein. This permit does not authorize or permit, nor shall it be construed as authorizing or permitting the violation or failure to comply with any applicable law. Neither the City of Los Angeles, nor any board, department, officer or employee thereof make any warranty or shall be responsible for the performance or results of any work described herein, or the condition of the property or soil upon which such work is performed.' (See Sec. 91.0202 L.A.M.C.)

Signed Wayne Ward (Owner or Agent) Name Date
Bureau of Engineering SFC does not apply MP 11/4/70 ADDRESS APPROVED Dalton 11/4/70
SEWERS AVAILABLE
NOT AVAILABLE
DRIVEWAY APPROVED
HIGHWAY DEDICATION REQUIRED COMPLETED
FLOOD CLEARANCE APPROVED
Conservation APPROVED FOR ISSUE FILE #
Plumbing PRIVATE SEWAGE DISPOSAL SYSTEM APPROVED
Planning APPROVED UNDER CASE #
Fire APPROVED (TITLE 19) (L.A.M.C.-S700)
Traffic APPROVED FOR

Year	1950	1951	1952	1953	1954	1955	1956	1957	1958	1959	1960	1961	1962	1963	1964	1965	1966	1967	1968	1969	1970	1971	1972	1973	1974	1975	1976	1977	1978	1979	1980	1981	1982	1983	1984	1985	1986	1987	1988	1989	1990	1991	1992	1993	1994	1995	1996	1997	1998	1999	2000	2001	2002	2003	2004	2005	2006	2007	2008	2009	2010	2011	2012	2013	2014	2015	2016	2017	2018	2019	2020	2021	2022	2023	2024	2025	2026	2027	2028	2029	2030	2031	2032	2033	2034	2035	2036	2037	2038	2039	2040	2041	2042	2043	2044	2045	2046	2047	2048	2049	2050	2051	2052	2053	2054	2055	2056	2057	2058	2059	2060	2061	2062	2063	2064	2065	2066	2067	2068	2069	2070	2071	2072	2073	2074	2075	2076	2077	2078	2079	2080	2081	2082	2083	2084	2085	2086	2087	2088	2089	2090	2091	2092	2093	2094	2095	2096	2097	2098	2099	2100																														
Population	150	155	160	165	170	175	180	185	190	195	200	205	210	215	220	225	230	235	240	245	250	255	260	265	270	275	280	285	290	295	300	305	310	315	320	325	330	335	340	345	350	355	360	365	370	375	380	385	390	395	400	405	410	415	420	425	430	435	440	445	450	455	460	465	470	475	480	485	490	495	500	505	510	515	520	525	530	535	540	545	550	555	560	565	570	575	580	585	590	595	600	605	610	615	620	625	630	635	640	645	650	655	660	665	670	675	680	685	690	695	700	705	710	715	720	725	730	735	740	745	750	755	760	765	770	775	780	785	790	795	800	805	810	815	820	825	830	835	840	845	850	855	860	865	870	875	880	885	890	895	900	905	910	915	920	925	930	935	940	945	950	955	960	965	970	975	980	985	990	995	1000										
Area	100	105	110	115	120	125	130	135	140	145	150	155	160	165	170	175	180	185	190	195	200	205	210	215	220	225	230	235	240	245	250	255	260	265	270	275	280	285	290	295	300	305	310	315	320	325	330	335	340	345	350	355	360	365	370	375	380	385	390	395	400	405	410	415	420	425	430	435	440	445	450	455	460	465	470	475	480	485	490	495	500	505	510	515	520	525	530	535	540	545	550	555	560	565	570	575	580	585	590	595	600	605	610	615	620	625	630	635	640	645	650	655	660	665	670	675	680	685	690	695	700	705	710	715	720	725	730	735	740	745	750	755	760	765	770	775	780	785	790	795	800	805	810	815	820	825	830	835	840	845	850	855	860	865	870	875	880	885	890	895	900	905	910	915	920	925	930	935	940	945	950	955	960	965	970	975	980	985	990	995	1000

Table 1. Population and Area (in thousands of square kilometers) for the years 1950-2100.

INSTRUCTIONS: 1. Applicant to Complete Numbered Items Only  
2. Plot Plan Required on Back of Original.

1. LEGAL DESCR.	LOT 2,344	BLK.	TRACT 2135	CENSUS TRACT 1908
2. PRESENT USE OF BUILDING	(13) Comm (offices)			DIST. MAP 4716
3. JOB ADDRESS	6532 SUNSET BLVD LA 90028			ZONE 444
4. BETWEEN CROSS STREETS	SEWARD AND HUDSON			FIRE DIST. ONE 100
5. OWNER'S NAME	JAX INVESTMENTS			INSIDE COR. LOT
6. OWNER'S ADDRESS	6532 SUNSET LA 90028			KEY REV. COR. LOT SIZE 150 x 160
7. ARCHITECT OR DESIGNER				REAR ALLEY
8. ENGINEER				SIDE ALLEY
9. CONTRACTOR	AAA SANDBLAST CO 254994 875-0777			BLOC. LINE
10. SIZE OF EXISTING BLDG.	STORIES	HEIGHT	NO. OF EXISTING BUILDINGS ON LOT AND USE	
11. MATERIAL OF CONSTRUCTION	EXT. WALLS	ROOF	FLOOR	
	Brick	Comp	CONC	
12. JOB ADDRESS	6532 SUNSET BLVD 90028			DISTRICT OFFICE LA
13. VALUATION: TO INCLUDE ALL FIXED EQUIPMENT REQUIRED TO OPERATE AND USE PROPOSED BUILDING.	\$ 150 <sup>00</sup>			GRADING
14. NEW WORK: (Describe)	SANDBLAST INSIDE WALLS APPROX 4.50 FT			CRIT. SOIL
NEW USE OF BUILDING	SIZE OF ADDITION	STORIES	HEIGHT	
13 SAME OFFICE				
TYPE	GROUP	SPRINKLERS REQ'D SPECIFIED	VALUATION APPROVED	
II-A	G-1			
BLDG. AREA	MAX. OCC.	TOTAL	PLANS CHECKED	
DWELL. UNITS	GUEST ROOMS	SPACES REQ'D PROVIDED	PLANS APPROVED	
P.C. No.	CONT. INSP.	APPLICATION APPROVED		INSPECTOR
P.C.	S.P.C.	G.P.I.	B.P.	I.F.
				O.S.
				C/O
				TYPIST

CASHIERS USE ONLY

STATEMENT OF RESPONSIBILITY

I certify that in doing the work authorized hereby I will not employ any person in violation of the Labor Code of the State of California relating to workmen's compensation insurance.

"This permit is on application for inspection, the issuance of which is not on approval or on authorization of the work specified herein. This permit does not authorize or permit, nor shall it be construed as authorizing or permitting the violation or failure to comply with any applicable law. Neither the City of Los Angeles, nor any board, department, officer or employee thereof make any warranty or shall be responsible for the performance or results of any work described herein, or the condition of the property or soil upon which such work is performed." (See Sec. 91.0202 L.A.M.C.)

Signed \_\_\_\_\_ (Owner or Agent)

Bureau of Engineering	ADDRESS APPROVED	Name	Date
	SEWERS AVAILABLE		
	NOT AVAILABLE		
	DRIVEWAY APPROVED		
	HIGHWAY DEDICATION REQUIRED		
	COMPLETED		
	FLOOD CLEARANCE APPROVED		
Conservation	APPROVED FOR ISSUE		
	FILE #		
Plumbing	PRIVATE SEWAGE DISPOSAL SYSTEM APPROVED		
Planning	APPROVED UNDER CASE #		
Fire	APPROVED (TITLE 19) (L.A.M.C.-5700)		
Traffic	APPROVED FOR		

450

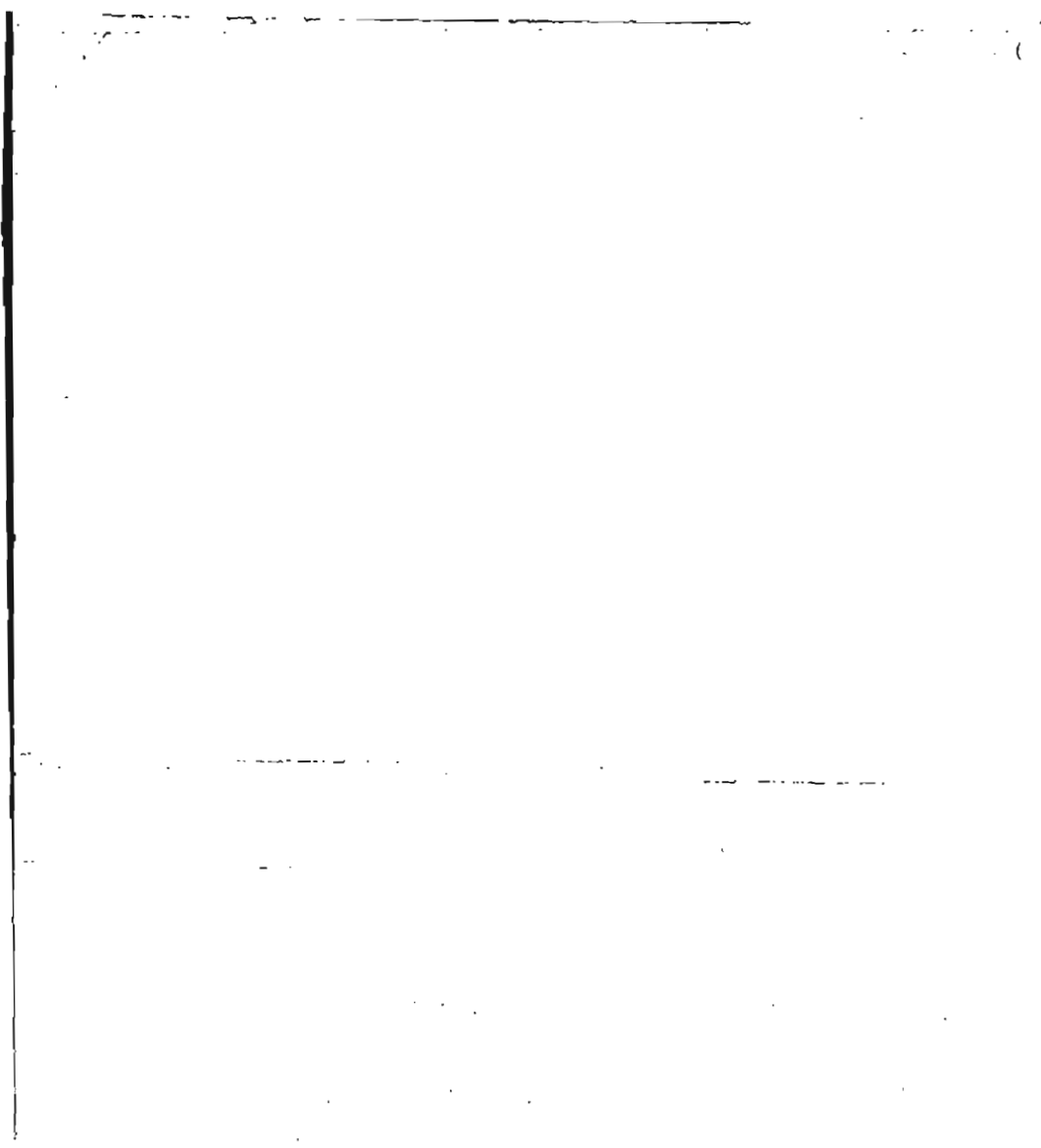
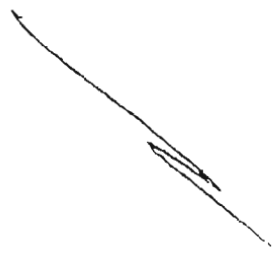

3

APPLICATION TO ADD-ALTER-REPAIR-DEMOLISH

AS B-3-11-20  
A2-1

CITY OF LOS ANGELES

AND FOR CERTIFICATE OF OCCUPANCY

DEPT. OF BUILDING AND SAFETY

**INSTRUCTIONS: Applicant to Complete Numbered Items Only.**

1. LEGAL LOT DESCR.	1	BLK.	TRACT	2135	CENSUS TRACT	1908	
2. PRESENT USE OF BUILDING	16 offices	NEW USE OF BUILDING	16	same	DIST. MAP	4716	
3. JOB ADDRESS	6540 Sunset Blvd.					ZONE	C4-1
4. BETWEEN CROSS STREETS	Hudson	AND	Seward		FIRE DIST.	I	
5. OWNER'S NAME	Jax Investments	PHONE	464-8131		LOT (TYPE)	cor	
6. OWNER'S ADDRESS	6538 Sunset	CITY	Hollywood	ZIP	90028	LOT SIZE	50x160
7. ARCHITECT OR DESIGNER						STATE LICENSE No.	PHONE
8. ENGINEER						STATE LICENSE No.	PHONE
9. CONTRACTOR	AAA Sandblast Co.	254994	875-0247		STATE LICENSE No.	PHONE	
10. LENDER						BRANCH	ADDRESS
11. SIZE OF EXISTING BLDG.	LENGTH	WIDTH	80	STORIES	1	HEIGHT	20
NO. OF EXISTING BUILDINGS ON LOT AND USE	2 offices/shops						
12. MATERIAL OF CONSTRUCTION OF EXISTING BLDG.	EXT. WALLS		ROOF		FLOOR		
	brk /stucco		compo		con		
13. JOB ADDRESS	6540 Sunset Blvd.					DISTRICT OFFICE	LA
14. VALUATION TO INCLUDE ALL-FIXED EQUIPMENT REQUIRED TO OPERATE AND USE PROPOSED BUILDING	\$ 300					GRADING	/
15. NEW WORK: (Describe)	wet sandblast (11pm to 7am Sunday only)					CRIT. SOIL	/
	ext. walls street side only					HIGHWAY DED.	yes
NEW USE OF BUILDING	(16) same		office	SIZE OF ADDITION	none	STORIES	1
HEIGHT	1						
FLOOD	/						
TYPE	IIIB	GROUP	n/c	SPRINKLERS REQ'D SPECIFIED	COMB	MAJ. S.	CONS
INSPECTION ACTIVITY	/						
BLDG. AREA	n/c	MAX. OCC.	n/c	TOTAL	PLANS CHECKED		
FILE WITH	ZONED BY Skoms vold						
DWELL. UNITS	GUEST ROOMS		PARKING SPACES	REQ'D PROVIDED	PLANS APPROVED		
FILE WITH	INSPECTOR						
P.C. No.	CONT. INSP.		APPLICATION APPROVED				INSPECTOR
P.C.	S.P.C.	G.P.I.	B.P.	I.F.	O.S.	C/O	TYPYST
			695	/			kg

PLAN CHECK EXPIRES SIX MONTHS AFTER FEE IS PAID. PERMIT EXPIRES ONE YEAR AFTER FEE IS PAID OR SIX MONTHS AFTER FEE IS PAID IF CONSTRUCTION IS NOT COMMENCED.

CASHIER'S USE ONLY

JUL-12-71 39990 E •32376 T-1 CK 6.95

STATEMENT OF RESPONSIBILITY

I certify that in doing the work authorized hereby I will not employ any person in violation of the Labor Code of the State of California relating to workmen's compensation insurance.

"This permit is on application for inspection, the issuance of which is not an approval or an authorization of the work specified herein. This permit does not authorize or permit, nor shall it be construed as authorizing or permitting the violation or failure to comply with any applicable law. Neither the City of Los Angeles, nor any board, department, officer or employee thereof make any warranty or shall be responsible for the performance or results of any work described herein, or the condition of the property or soil upon which such work is performed." (See Sec. 91.0202 L.A.M.C.)

Signed	<i>Wayne Ward</i> (Owner or Agent)	Name	Dalton	Date	7-9-71
Bureau of Engineering	ADDRESS APPROVED				
	SEWERS AVAILABLE				
	NOT AVAILABLE				
	DRIVEWAY APPROVED				
	HIGHWAY DEDICATION REQUIRED COMPLETED				
	FLDD CLEARANCE APPROVED				
Conservation	APPROVED FOR ISSUE FILE #				
Plumbing	PRIVATE SEWAGE DISPOSAL SYSTEM APPROVED				
Planning	APPROVED UNDER CASE #				
Fire	APPROVED (TITLE 19) (L.A.M.C.-5700)				
Traffic	APPROVED FOR				

**INSTRUCTIONS: Applicant to Complete Numbered Items Only.**

1. LEGAL DESCR. LOT 4	BLK.	TRACT 2135	CENSUS TRACT 1908
2. PRESENT USE OF BUILDING 17 Restaurant	NEW USE OF BUILDING 17 same		DIST. MAP 4716
3. JOB ADDRESS 6530 Sunset Blvd			ZONE C4-4
4. BETWEEN CROSS STREETS Seward AND Hudson			FIRE DIST I
5. OWNER'S NAME Francis Hung 276 4632		PHONE	LOT (TYPE) int
6. OWNER'S ADDRESS 627 No Alpine Drive Eev Hills		CITY ZIP	LOT SIZE 50x16-
7. ARCHITECT OR DESIGNER /		STATE LICENSE No. PHONE	
8. ENGINEER /		STATE LICENSE No. PHONE	ALLEY /
9. CONTRACTOR All Year Round Heating & Air Cond 380 7873		STATE LICENSE No. PHONE	BLDG. LINE 254401 /
10. LENDER /			AFFIDAVITS /
11. SIZE OF EXISTING BLDG. LENGTH WIDTH		STORIES HEIGHT	NO. OF EXISTING BUILDINGS ON LOT AND USE
12. MATERIAL OF CONSTRUCTION OF EXISTING BLDG		EXT. WALLS	ROOF FLOOR
13. JOB ADDRESS 3 6530 Sunset Blvd			DISTRICT OFFICE TA
14. VALUATION TO INCLUDE ALL FIXED EQUIPMENT REQUIRED TO OPERATE AND USE PROPOSED BUILDING \$ 6000 <sup>00</sup>			GRADING /
15. NEW WORK: (Describe) Add an airconditioning & heating system			CRIT. SOIL /
			HIGHWAY DED. yes
NEW USE OF BUILDING 17 same		SIZE OF ADDITION none	STORIES HEIGHT FLOOD /
TYPE n/c	GROUP G-2	SPRINKLERS REQ'D SPECIFIED n/c	INSPECTION ACTIVITY COMB. DEN. MAJ. S. CONS. /
BLDG. AREA n/c	MAX. OCC. /	TOTAL	PLANS CHECKED ZONED BY ussery
DWELL. UNITS 3	GUEST ROOMS 0	PARKING SPADES REQ'D PROVIDED n/c	PLANS APPROVED FILE WITH
P.C. No. 23,72	CONT. INSP. /	APPROVAL APPROVED	INSPECTOR
P.C. 23,72	S.P.C.	G.P.I.	B.P. 36,50 I.F. / O.S. C/O TYPIST lc

PLAN CHECK EXPIRES SIX MONTHS AFTER FEE IS PAID. PERMIT EXPIRES ONE YEAR AFTER FEE IS PAID OR SIX MONTHS AFTER FEE IS PAID IF CONSTRUCTION IS NOT COMMENCED.

CASHIER'S USE ONLY	JUL-14-72	40136	LJA	054249	U - 6 CS	23.72
	JUL-14-72	40137	LJA	054249	U - 1 CS	36.50

**STATEMENT OF RESPONSIBILITY**

I certify that in doing the work authorized hereby I will not employ any person in violation of the Labor Code of the State of California relating to workmen's compensation insurance.

"This permit is on application for inspection, the issuance of which is not an approval or an authorization of the work specified herein. This permit does not authorize or permit, nor shall it be construed as authorizing or permitting the violation or failure to comply with any applicable law. Neither the City of Los Angeles, nor any board, department, officer or employee thereof make any warranty or shall be responsible for the performance or results of any work described herein, or the condition of the property or soil upon which such work is performed." (See Sec. 91.0202 L.A.M.C.)

Signed: James A. Adams (Owner or Agent)

	Name	Date
Bureau of Engineering	Dalton	7-13-72
sfc nt appli		
Lauer 7-13-72		
Conservation		
Plumbing		
Planning		
Fire		
Traffic		

3

APPLICATION FOR INSPECTION — TO ADD-ALTER-REPAIR-DEMOLISH

CITY OF LOS ANGELES

AND FOR CERTIFICATE OF OCCUPANCY

8&S B-3-R1.76 DEPT. OF BUILDING AND SAFETY

INSTRUCTIONS: Applicant to Complete Numbered Items Only.

AC-1

1. LEGAL DESCR.	LOT 2, 3, 4	BLK	TRACT 2135	DIST. MAP 4716
2. PRESENT USE OF BUILDING	(16) Beauty school	NEW USE OF BUILDING	(16) same	CENSUS TRACT 1908.00
3. JOB ADDRESS	6526 Sunset Blvd. (6526-40)			ZONE 04-4
4. BETWEEN CROSS STREETS	Seward St.	AND	Hudson Ave.	FIRE DIST. 1
5. OWNER'S NAME	Jax Investments Co.	PHONE	(714) 830-8009	LOT (TYPE) Int
6. OWNER'S ADDRESS	26916 Pueblo Nuevo Mission Viejo	CITY	92675	LOT SIZE 150'x160'
7. ENGINEER		ACTIVE STATE LICENSE No.		ALLEY
8. ARCHITECT OR DESIGNER		ACTIVE STATE LICENSE No.		BLDG. LINE
9. CONTRACTOR	owner	ACTIVE STATE LICENSE No.		AFFIDAVITS
10. BRANCH LENDER		ADDRESS		CITY
11. SIZE OF EXISTING BLDG.	WIDTH 150	LENGTH 140	STORIES 2	HEIGHT 21'
12. CONST. MATERIAL OF EXISTING BLDG.	brick w/d. w/d.			
13. JOB ADDRESS	6526 Sunset Blvd. (6526-40 Sunset)			DIST. OFFICE LA
14. VALUATION TO INCLUDE ALL FIXED EQUIPMENT REQUIRED TO OPERATE AND USE PROPOSED BUILDING	\$600.00			CRIT. SOIL
15. NEW WORK (Describe)	dropping of ceiling 15" to hide docks on 2nd fl. ceiling			GRADING
NEW USE OF BUILDING	(16) same Beauty School			HIGHWAY DED. yes
TYPE III-A	GROUP OCC. G1	BLDG. AREA N.C.	PLANS CHECKED	FLOOD
OWELL UNITS 0	MAX OCC. N.C.	TOTAL	PLANS APPROVED	CONS.
GUEST ROOMS 0	PARKING REQ'D N.C.	PARKING PROVIDED STD. COMP.	APPLICATION APPROVED	ZONED BY Myers
SPRINKLERS REQ'D SPECIFIED N.C.	CONT. INSP. No		INSPECTION ACTIVITY	FILE WITH
P.C. 833	S.P.C. -	B.P. 900	T.I. -	INSPECTOR J
P.C. No.	PLAN CHECK EXPIRES ONE YEAR AFTER FEE IS PAID. PERMIT EXPIRES TWO YEARS AFTER FEE IS PAID OR 180 DAYS AFTER FEE IS PAID IF CONSTRUCTION IS NOT COMMENCED.			TYPIST clm

CARRIER'S USE ONLY

HAR-16-76 64556 E 022889 U-6 CS 8.33

HAR-16-76 64557 E 022889 U-1 CS 9.80

STATEMENT OF RESPONSIBILITY

I certify that in doing the work specified herein I will not employ any person in violation of the Labor Code of the State of California relating to workmen's compensation insurance.

"This permit is an application for inspection, the issuance of which is not an approval or an authorization of the work specified herein. This permit does not authorize or permit, nor shall it be construed as authorizing or permitting the violation or failure to comply with any applicable law. Neither the City of Los Angeles, nor any board, department, officer or employee thereof make any warranty or shall be responsible for the performance or results of any work described herein, or the condition of the property or soil upon which such work is performed." (See Sec. 91.0202 L.A.M.C.)

Signed: Blasdon A. Cordova Signature/Date: Putnam 3/15/76

(Owner or Agent having Property Owner's Consent)

Bureau of Engineering	ADDRESS APPROVED	DRIVEWAY	
	HIGHWAY DEDICATION	REQUIRED	COMPLETED
	FLOOD CLEARANCE		
	SEWERS	SEWERS AVAILABLE	NOT AVAILABLE
	NO SEWER/PLUMBING REQ'D.	SFC PAID	
X	SFC NOT APPLICABLE	SFC DUE	
Conservation	APPROVED FOR ISSUE <input type="checkbox"/>	NO FILE <input type="checkbox"/>	
Fire	APPROVED (TITLE 19) (L.A.M.C.-5700)		
Housing	HOUSING AUTHORITY APPROVAL		
Planning	APPROVED UNDER CASE #		
Traffic	APPROVED FOR		

Not affected

Not affected

T RJA 3/15/76

3

APPLICATION FOR INSPECTION — TO ADD-ALTER-REPAIR-DEMOLISH

CITY OF LOS ANGELES

AND FOR CERTIFICATE OF OCCUPANCY

B&S 8-3 (R7.77) DEPT. OF BUILDING AND SAFETY

INSTRUCTIONS: Applicant to Complete Numbered Items Only.

1. LEGAL DESCR.	LOT Lot 2,3, 4,9,10	BLK	TRACT 2135	DIST. MAP 4716
2. PRESENT USE OF BUILDING	Office	NEW USE OF BUILDING Same		CENSUS TRACT 1908,00
3. JOB ADDRESS	6528 Sunset			ZONE C4-4/R4-2
4. BETWEEN CROSS STREETS	Hudson	AND	Seward	FIRE DIST. 1 & 2
5. OWNER'S NAME	Jay Investment	PHONE		LOT (TYPE) Int. thru
6. OWNER'S ADDRESS	P.O. Box 443	CITY	ZIP 90028	LOT SIZE
7. ENGINEER	BUS. LIC. NO.	ACTIVE STATE LIC. NO.	PHONE	I Reg.
8. ARCHITECT OR DESIGNER	BUS. LIC. NO.	ACTIVE STATE LIC. NO.	PHONE	ALLEY -----
9. CONTRACTOR	BUS. LIC. NO.	ACTIVE STATE LIC. NO.	PHONE	BLDG. LINE -----
10. BRANCH LENDER	N/S	ADDRESS	CITY	AFFIDAVITS
11. SIZE OF EXISTING BLDG.	WIDTH	LENGTH	STORIES 2	HEIGHT
12. CONST. MATERIAL OF EXISTING BLDG.	Brick	EXT. WALLS	ROOF Wd	FLOOR Conc
13. JOB ADDRESS	Alter Front Exit			NO. OF EXISTING BUILDINGS ON LOT AND USE
14. VALUATION TO INCLUDE ALL FIXED EQUIPMENT REQUIRED TO OPERATE AND USE PROPOSED BUILDING	\$ 3000			SEISMIC STUDY ZONE -----
15. NEW WORK: (Describe)	Alter Front Exit			DIST. OFFICE L.A.
NEW USE OF BUILDING	Office	SIZE OF ADDITION	STORIES	HEIGHT
TYPE	III A	GROUP OCC.	G-1	BLDG. AREA
DWELL UNITS	-----	MAX OCC.	-----	TOTAL
GUEST ROOMS	-----	PARKING REQ'D	NC	PARKING PROVIDED STD. COMP.
SPRINKLERS REQ'D SPECIFIED	-----	CONT. INSP.	-----	INSPECTION ACTIVITY
P.C. NO.	2125	S.P.C.	25.00	T.I.
P.C. NO.		WORKER'S COMPENSATION INSURANCE ON FILE	EXEMPT	TYPIST

CASHIERS USE ONLY	PERMIT EXPIRES	TWO YEARS AFTER FEE IS PAID OR 180 DAYS AFTER FEE IS PAID IF CONSTRUCTION IS NOT COMMENCED.
	JUL-14-78	03625 E •66801 U — 6 CK 21.25
	JUL-14-78	03626 E •66801 U — 1 CK 25.00

LIMIT OF PERMIT

"This permit is an application for inspection, the issuance of which is not an approval or an authorization of the work specified herein. This permit does not authorize or permit, nor shall it be construed as authorizing or permitting the violation or failure to comply with any applicable law. Neither the City of Los Angeles, nor any board, department, officer or employee thereof make any warranty or shall be responsible for the performance or results of any work described herein, or the condition of the property or soil upon which such work is performed." (See Sec. 91.0202 L.A.M.C.)

Signed *Thomas F. Murely*  
(Owner or Agent having Property Owner's Consent)  
 ALSO, sign statement on reverse side, if applicable.

Bureau of Engineering	ADDRESS APPROVED	Signature/Date
	DRIVEWAY	
	HIGHWAY DEDICATION	REQUIRED
		COMPLETED
	FLOOD CLEARANCE	
SEWERS	SEWERS AVAILABLE	
	NOT AVAILABLE	
	SFC PAID	
	SFC NOT APPLICABLE	
	SFC DUE	
Conservation	APPROVED FOR ISSUE <input type="checkbox"/>	NO FILE <input type="checkbox"/>
Fire	APPROVED (TITLE 19) (L.A.M.C.-5700)	FILE CLOSED <input type="checkbox"/>
Housing	HOUSING AUTHORITY APPROVAL	
Planning	APPROVED UNDER CASE #	
Traffic	APPROVED FOR	

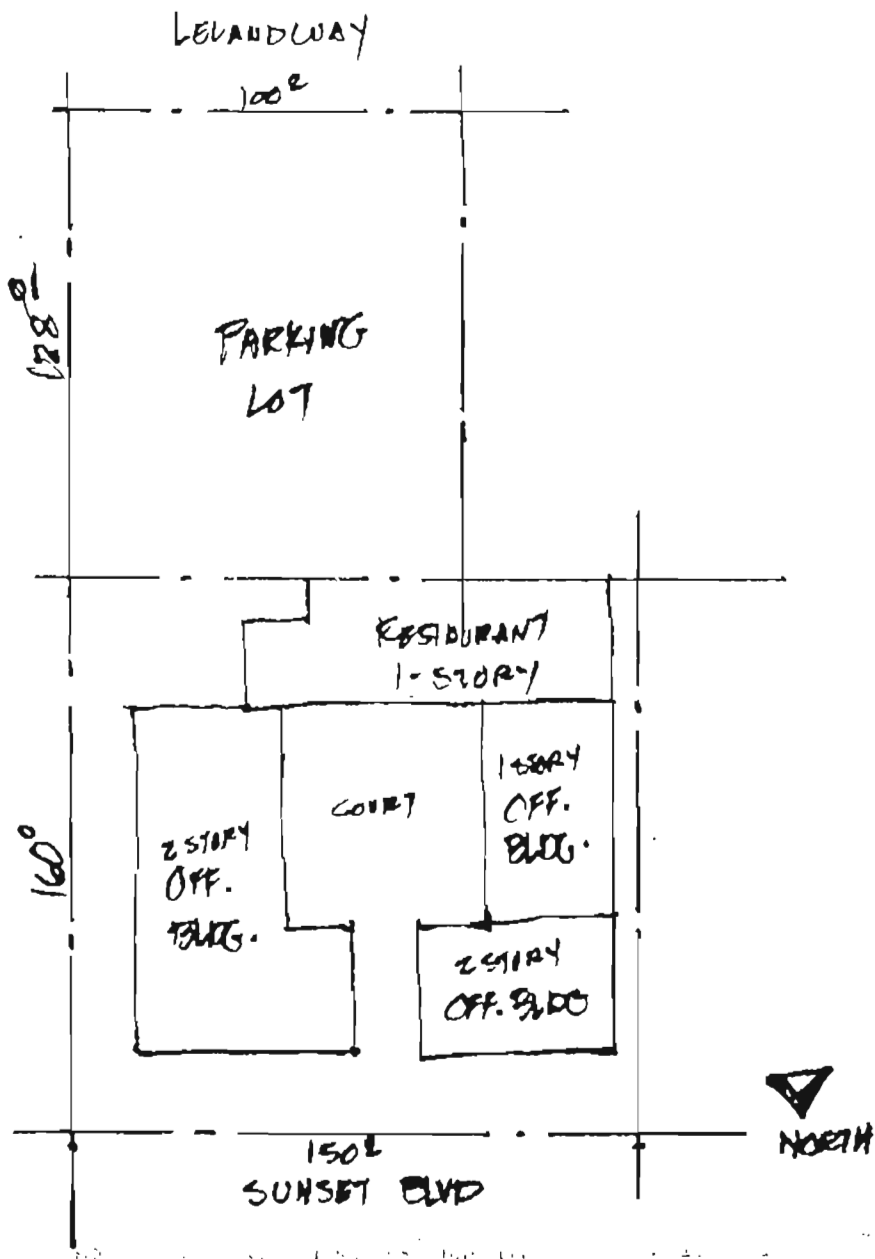

Thomas K. Moore  
 Thomas K. Moore  
 7/13/78

APPLICATION FOR INSPECTION OF NEW BUILDING AND FOR CERTIFICATE OF OCCUPANCY

B&S B-1 - RB.77

DEPT OF BUILDING AND SAFETY

Applicant to Complete Numbered Items Only. 2. Plot Plan Required on Back of Original.

LOT #	BLK	TRACT	#2135	457 MAP
			#2135	CENSUS TRACT 1908.00
PURPOSE OF BUILDING	of land (parking lot)			ZONE CH-4/R4-2
JOB ADDRESS	6527-31 Leland Way			FIRE DIST. ONE
BETWEEN STREETS	Hudson	AND	Seward	LOT (TYPE) Int. thru
OWNER'S NAME	James C/O Bob Tebow			LOT SIZE irreg
OWNER'S ADDRESS	CITY	ZIP		
ENGINEER	443	LA	90028	ALLEY
ARCHITECT	BUS LIC NO	ACTIVE STATE LIC NO	PHONE	BLDG. LINE
CONTRACTOR	BUS LIC NO	ACTIVE STATE LIC NO	PHONE	AFFIDAVITS ZA 77-431
BRANCH LENDER	ADDRESS	CITY		Not true
SIZE OF NEW	STORIES	HEIGHT	NO OF EXISTING BUILDINGS ON LOT AND USE	APF 46079
			1 office	APF 46080
MATERIAL OF CONSTRUCTION	EXT WALLS	ROOF	FLOOR	SEISMIC STUDY ZONE
JOB ADDRESS	8 Sunset & 6527-21 Leland Way			DIST. OFFICE LA
VALUATION TO INCLUDE ALL FIXED EQUIPMENT REQUIRED TO OPERATE AND PROPOSED BUILDING	\$ 0			CRIT. SOIL
PURPOSE OF BUILDING	Use of Land (parking lot)	STORIES	HEIGHT	FLOOD
				yes - SUNSET
GROUP	BLDG. AREA	PLANS CHECKED	CONS.	
TOTAL	PLANS APPROVED	ZONED BY <i>FRANCOV</i>		
PARKING PROVIDED	STD. 17 COMP. 16	APPLICATION APPROVED	FILE WITH	
INSPECTION ACTIVITY	COMB	GEN	MAJ. S	CONS
INSPECTOR				
B.P.	T.I.	P.M.	I.P.	G.P.I.
C/O	O.S			
NO	WORKER'S COMPENSATION INSURANCE CERTIFICATE	et		
PERMIT EXPIRES TWO YEARS AFTER FEE IS PAID OR 180 DAYS AFTER FEE IS PAID IF CONSTRUCTION IS NOT COMMENCED.				

44-14-78 036275 •66802 U-1 CK 10.00

LIMIT OF PERMIT

This permit is an application for inspection, the issuance of which is not an approval or an authorization of the work specified herein. This permit does not authorize or permit, nor shall it be construed as authorizing or permitting the violation or failure to comply with any applicable law. Neither the City of Los Angeles, nor any branch, department, officer or employee thereof make any warranty or shall be responsible for the performance or results of any work described herein, or the condition of the property or soil upon which such work is performed. (See Sec. 91.0202 L.A.M.C.)

Signature/Date	<i>James F. Dorely</i>	
Address Approved	Dalton 7/11/78	
DRIVEWAY		
HIGHWAY DEDICATION	REQUIRED	COMPLETED
<i>None Read</i>		<i>Read 7/11/78</i>
FLOOD CLEARANCE		
SEWERS	SEWERS AVAILABLE	
	NOT AVAILABLE	
	SFC PAID	
	SFC NOT APPLICABLE	SFC DUE
APPROVED FOR ISSUE	NO FILE	FILE CLOSED
APPROVED (TITLE 19) (L.A.M.C.-5700)		
HOUSING AUTHORITY APPROVAL	C02-77-431 \$BZA 2511 - <i>James F. Dorely</i>	
APPROVED UNDER CASE #		
APPROVED FOR	<i>Existing Access Driveway</i>	
RECEIPT NO.	DWELLING UNITS	

LELAND WAY

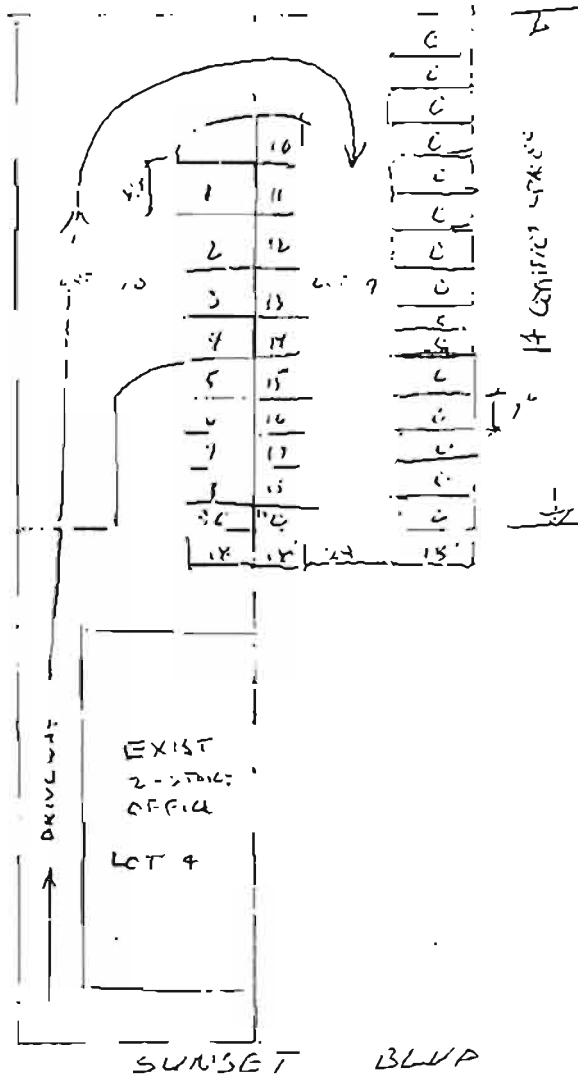

X. Thomas R. Thomas  
 7/13/78  
 THOMAS R. THOMAS  
 7/13/78

1

APPLICATION FOR INSPECTION OF NEW BUILDING AND FOR CERTIFICATE OF OCCUPANCY

B&S B-1 - R8.77

CITY OF LOS ANGELES

DEPT. OF BUILDING AND SAFETY

INSTRUCTIONS: 1. Applicant to Complete Numbered Items Only. 2. Plot Plan Required on Back of Original.

1. LEGAL DESCR. LOT 2,3,4, BLK TRACT 2135 DIST. MAP 4718
2. PURPOSE OF BUILDING 23 RETAINING WALL ZONE C4-4/R4-2
3. JOB ADDRESS 6528 SUNSET FIRE DIST. 1 & 2
4. BETWEEN CROSS STREETS HUDSON AND SEWARD LOT (TYPE) INT THRU
5. OWNER'S NAME JAY INVESTMENT PHONE 769-4649 LOT SIZE IRREG
6. OWNER'S ADDRESS PO BOX 443 CITY 90028 ZIP
7. ENGINEER O. BILGE BUS. LIC. NO. 81450 ACTIVE STATE LIC. NO. 462-5498 PHONE
8. ARCHITECT OR DESIGNER BUS. LIC. NO. ACTIVE STATE LIC. NO. PHONE
9. CONTRACTOR NS BUS. LIC. NO. ACTIVE STATE LIC. NO. PHONE AFFIDAVITS ZA77431
10. BRANCH LENDER ADDRESS CITY
11. SIZE OF NEW BLDG. WIDTH LENGTH STORIES HEIGHT NO. OF EXISTING BUILDINGS ON LOT AND USE
12. MATERIAL OF CONSTRUCTION CONC BL. EXT. WALLS ROOF FLOOR SEISMIC STUDY ZONE
13. JOB ADDRESS 6528 SUNSET DIST. OFFICE LA
14. VALUATION TO INCLUDE ALL FIXED EQUIPMENT REQUIRED TO OPERATE AND USE PROPOSED BUILDING \$ 800 CRIT. SOIL GRADING HIGHWAY DED. YES

PURPOSE OF BUILDING RET. WALL STORIES HEIGHT FLOOD YES
TYPE MESS GROUP OCC. BLDG. AREA PLANS CHECKED
DWELL. UNITS MAX. OCC. TOTAL PLANS APPROVED ZONED BY
GUEST ROOMS PARKING REQ'D PARKING PROVIDED STD. COMP. APPLICATION APPROVED FILE WITH LA66801/7
SPRINKLERS REQ'D SPECIFIED CONT. INSP. INSPECTION ACTIVITY COMB GEN MAJ. S. CONS INSPECTOR
P.C. 9.69 S.P.C. T.I. P.M. I.F. G.P.T. C/O O.S.
P.C. NO. WORKER'S COMPENSATION INSURANCE CERTIFICATE ON FILE EXEMPT energy - man TYPIST \$m

Table with 2 columns: PERMIT EXPIRES TWO YEARS AFTER FEE IS PAID OR 180 DAYS AFTER FEE IS PAID IF CONSTRUCTION IS NOT COMMENCED. CASHIER'S USE ONLY. Includes dates like SEP-5-78 and amounts like 19540.

LIMIT OF PERMIT

"This permit is an application for inspection, the issuance of which is not an approval or an authorization of the work specified herein. This permit does not authorize or permit, nor shall it be construed as authorizing or permitting the violation or failure to comply with any applicable law. Neither the City of Los Angeles, nor any board, department, officer or employee thereof make any warranty or shall be responsible for the performance or results of any work described herein, or the condition of the property or soil upon which such work is performed." (See Sec. 91.0202 L.A.M.C.)

Signed Robert Jabow (Owner or Agent having Property Owner's Consent) ALSO, sign statement on reverse side, if applicable.

Signature/Date 9-5

Bureau of Engineering ADDRESS APPROVED SEE LA66801/78
DRIVEWAY
HIGHWAY DEDICATION REQUIRED COMPLETED
FLOOD CLEARANCE
SEWERS SEWERS AVAILABLE NOT AVAILABLE SFC PAID SFC DUE
SFC NOT APPLICABLE
Conservation APPROVED FOR ISSUE [ ] NO FILE [ ] FILE CLOSED [ ]
Fire APPROVED (TITLE 19) (L.A.M.C.-5700)
Housing HOUSING AUTHORITY APPROVAL
Planning APPROVED UNDER CASE #
Traffic APPROVED FOR
Construction Tax RECEIPT NO. DWELLING UNITS

WORKERS COMPENSATION CERTIFICATION

Robert Tebow Partner ✓ 9-5-78  
ROBERT TEBOW

ON LOT PLAN SHOW ALL BUILDINGS ON LOT AND USE OF EACH

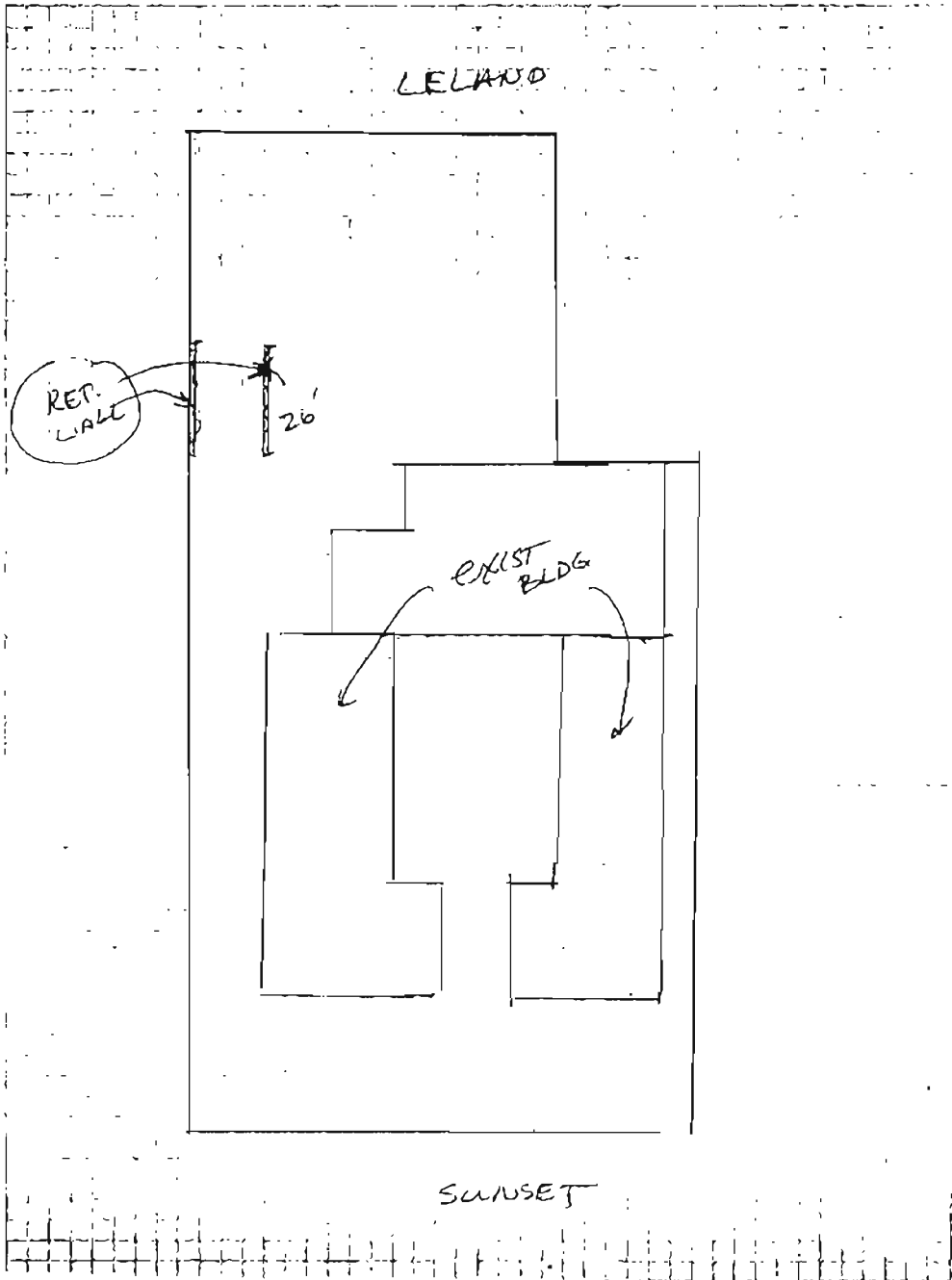

3

CITY OF LOS ANGELES

APPLICATION FOR INSPECTION — TO ADD-ALTER-REPAIR-DEMOLISH AND FOR CERTIFICATE OF OCCUPANCY

R&S B-3 (R7.77) DEPT. OF BUILDING AND SAFETY

INSTRUCTIONS: Applicant to Complete Numbered Items Only.

1. LEGAL DESCR.	LOT 2,3,4,9,10	BLK	TRACT	2135	DIST. MAP	4776	
2. PRESENT USE OF BUILDING	Office	NEW USE OF BUILDING			same	1908.00	
3. JOB ADDRESS	6526 Sunset					ZONE	C4-4/R4-2
4. BETWEEN CROSS STREETS	Hudson	AND	Seward	FIRE DIST.			one & two
5. OWNER'S NAME	Tax Investment	PHONE	462-3311	LOT (TYPE)			Int. thru
6. OWNER'S ADDRESS	PO Box 443	CITY	90028	LOT SIZE			irreg.
7. ENGINEER	BUS. LIC. NO.			ACTIVE STATE LIC. NO.	PHONE	ALLEY	
8. ARCHITECT OR DESIGNER	BUS. LIC. NO.			ACTIVE STATE LIC. NO.	PHONE	BLOC. LINE	
9. CONTRACTOR	BUS. LIC. NO.			ACTIVE STATE LIC. NO.	PHONE	AFFIDAVITS	
10. BRANCH LENDER	ADDRESS			CITY	7A77-431		
11. SIZE OF EXISTING BLDG.	WIDTH	LENGTH	STORIES	HEIGHT	NO. OF EXISTING BUILDINGS ON LOT AND USE		
12. CONST. MATERIAL OF EXISTING BLDG.	EXT. WALLS		brk	ROOF	wd	FLOOR	conc
13. JOB ADDRESS	6526 <del>SMW</del> Sunset Bl.					DIST. OFFICE	LA
14. VALUATION TO INCLUDE ALL FIXED EQUIPMENT REQUIRED TO OPERATE AND USE PROPOSED BUILDING	\$ 201.00					CRIT. SOIL	/
15. NEW WORK: (Describe)	Correct line 5 & change address on permit #LA66801/78 (Fr. 6528 Sunset)					GRADING	/
NEW USE OF BUILDING	Office		SIZE OF ADDITION	STORIES	HEIGHT	FLOOD	yes
TYPE	III A	GROUP OCC.	G1	BLDG. AREA	NC	PLANS CHECKED	CONS.
OWELL UNITS	MAX OCC.		TOTAL	PLANS APPROVED		ZONED BY	
GUEST ROOMS	PARKING REQ'D	NC	PARKING PROVIDED	STD.	COMP.	APPROVED BY	LA66801/78
SPRINKLERS REQ'D SPECIFIED	CONT. INSP.	INSPECTION ACTIVITY			INSPECTOR		
P.C.	S.P.C.	S.P.	7.40	T.I.	P.M.	I.F.	G.P.I.
P.C. NO.	WORKER'S COMPENSATION INSURANCE CERTIFICATE ON FILE			EXEMPT	MA	TYPIST	
PERMIT EXPIRES TWO YEARS AFTER FEE IS PAID OR 180 DAYS AFTER FEE IS PAID IF CONSTRUCTION IS NOT COMMENCED.						KCB	

CASHIER'S USE ONLY

REC-12-78 44556 E •74567 U — 1 CK 7.40

LIMIT OF PERMIT

"This permit is an application for inspection, the issuance of which is not an approval or an authorization of the work specified herein. This permit does not authorize or permit, nor shall it be construed as authorizing or permitting the violation or failure to comply with any applicable law. Neither the City of Los Angeles, nor any board, department, officer or employee thereof make any warranty or shall be responsible for the performance or results of any work described herein, or the condition of the property or soil upon which such work is performed." (See Sec. 91.0202 L.A.M.C.)

Signed Robert Jelou (Owner or Agent having Property Owner's Consent) ALSO, sign statement on reverse side, if applicable.

Bureau of Engineering	ADDRESS APPROVED	Signature/Date	Dalton 12-12-78
	DRIVEWAY		
	HIGHWAY DEDICATION	REQUIRED	
		COMPLETED	
	FLOOD CLEARANCE		
SEWERS	SEWERS AVAILABLE		
	NOT AVAILABLE		
	SFC PAID		
	SFC NOT APPLICABLE	SFC DUE	
Conservation	APPROVED FOR ISSUE	NO FILE	FILE CLOSED
Fire	APPROVED (TITLE 19) (L.A.M.C.-5700)		
Housing	HOUSING AUTHORITY APPROVAL		
Planning	APPROVED UNDER CASE #		
Traffic	APPROVED FOR		
Construction Tax	RECEIPT NO.	DWELLING UNITS	

INSTRUCTIONS: 1. Applicant to Complete Numbered Items Only.

Form with fields for LEGAL DESCR, PRESENT USE OF BUILDING, ADDRESS, OWNER'S NAME, ENGINEER, ARCHITECT, CONTRACTOR, etc.

DECLARATIONS AND CERTIFICATIONS

16. I hereby affirm that I am licensed under the provisions of Chapter 4 (commencing with Section 3000) of Division 3 of the Business and Professions Code...

OWNER-BUILDER DECLARATION
17. I hereby affirm that I am exempt from the Contractor's license law for the following reasons...

WORKERS' COMPENSATION DECLARATION
18. I hereby affirm that I have a certificate of consent to self-insure, or a certificate of Worker's Compensation Insurance...

CERTIFICATE OF EXEMPTION FROM WORKERS' COMPENSATION INSURANCE
19. I hereby affirm that in the performance of the work for which this permit is issued, I shall not employ any person in any manner...

CONSTRUCTION LENDING AGENCY
20. I hereby affirm that there is a construction lending agency for the performance of the work for which this permit is issued...

OWNER-BUILDER VERIFICATION

Attention Property Owner: An owner-builder building permit has been applied for in your name for the following address:

Address: 6530 Sunset Blvd

Plan Check No.:

Please complete and return this information form at your earliest opportunity to the office of the Department of Building and Safety checked on the enclosed Owner-Builder Information Form. **NO PERMIT WILL BE ISSUED UNTIL THIS VERIFICATION IS RECEIVED.**

Owner-Builder shall complete the following statements:

1. I personally plan to provide the major labor and materials for construction of the proposed property improvement (yes or no) Yes

2. I (have/have not) not signed an application for a building permit for the proposed work.

3. I have contracted with the following person (firm) to provide the proposed construction:

Name \_\_\_\_\_

Address \_\_\_\_\_ City LA

Phone \_\_\_\_\_ Contractors license No. \_\_\_\_\_

4. I plan to provide portions of the work, but I have hired the following person to coordinate, supervise, and provide the major work:

Name \_\_\_\_\_

Address \_\_\_\_\_ City \_\_\_\_\_

Phone \_\_\_\_\_ Contractors License No. \_\_\_\_\_

5. I will provide some of the work but I have contracted (hired) the following persons to provide the work indicated:

Name	Address	Phone	Type of Work

Signed: Property owner [Signature] Date 10/10/80

Social Security Number 601 1920534

Verified by Dept. of Bldg. & Safety [Signature]

\*Federal Law requires that you be informed that the disclosure of your number is voluntary and will be used to help process your owner-builder application in accordance with the requirements of State Law.

410-680

mech

INSTRUCTIONS: 1. Applicant to Complete Numbered Items Only.

1. LEGAL DESCR	LOT 2-4	BLOCK	TRACT 2135	COUNCIL DISTRICT NO. 13	DIST. MAP 4716
2. PRESENT USE OF BUILDING	171 Restuarant		NEW USE OF BUILDING	117 Same	
3. JOB ADDRESS	6530 Sunset Blvd. 90028				
4. BETWEEN FRONT STREETS	Seward		AND	Hudson	
5. OWNER'S NAME	Jay Investments		PHONE	468-3800	
6. OWNER'S ADDRESS	F.O. Box 443 Los Angeles		CITY	90028	
7. ENGINEER	Leslie Fales		BUS. LIC. NO.	CE31658	PHONE 780-0269
8. ARCHITECT OR DESIGNER	MILICA DEWIER		BUS. LIC. NO.		
9. ARCHITECT OR ENGINEER'S ADDRESS	4234 Rummelmeade		CITY	VAN NUYS 91405	
10. CONTRACTOR	OWNER		BUS. LIC. NO.		
11. SIZE OF EXISTING BLDG.	WIDTH 49'	LENGTH 100'	HEIGHT 20'	NO. OF EXISTING BUILDINGS ON LOT AND USE RESTAURANT	
12. CONST. MATERIAL OF EXISTING BLDG.	Brick		ROOF	WOOD	FLOOR CONC
13. JOB ADDRESS	3 6530 Sunset Blvd.				
14. VALUATION TO INCLUDE ALL FIXED EQUIPMENT REQUIRED TO OPERATE AND USE PROPOSED BUILDING	PL 8000 FIXED 500				
15. NEW WORK IDENTIFIED	earthquake rehabilitation to comply with Div 68 (CLASSIFICATION CHANGE)				
16. TYPE OF BUILDING	RESTAURANT		CITY OF ADDITION	STORIES	PERMITS
17. TYPE	4/7		BLDG. AREA	TOTAL	APPROXIMATELY APPROVED
18. DWELL UNITS	MAY OCE		PARKING PROVIDED	INSPECTION ACTIVITY	
19. GUEST ROOMS	4		SPRINKLERS	23.80 B-PC	
20. SCHEDULED PERMITS	23.80 500		PLUMBING	4357: 1 06/09/81	
21. S.D.	243.25		PLUMBING	293.25 B-PC	
22. S.D.	557.00		PLUMBING	5.00 PL-M	
23. S.D.			PLUMBING	95.00 BP-R	
24. S.D.			PLUMBING	23664 D58	
25. S.D.			PLUMBING	X 169 2 05/11/81	
26. S.D.			PLUMBING	353.25 CHTD	

DECLARATIONS AND CERTIFICATIONS

LICENSED CONTRACTORS DECLARATION

16. I hereby affirm that I am licensed under the provisions of Chapter 9 (commencing with Section 7000) of Division 3 of the Business and Professions Code, and my license is in full force and effect.

OWNER-BUILDER DECLARATION

17. I hereby affirm that I am exempt from the Contractor's License Law for the following reason (Sec. 7031.5, Business and Professions Code): I am exempt under Sec. 7042 b. 1. I am exempt under Sec. 7042 b. 1. I am exempt under Sec. 7042 b. 1. I am exempt under Sec. 7042 b. 1.

WORKERS' COMPENSATION DECLARATION

18. I hereby affirm that I have a certificate of consent to self-insure, or a certificate of Worker's Compensation Insurance, or a certificate of consent (Sec. 3400, Lab. C.).

CERTIFICATE OF EXEMPTION FROM WORKERS' COMPENSATION INSURANCE

19. I hereby affirm that the performance of the work for which this permit is issued, I shall not employ any person in any manner so as to require coverage under the Workers' Compensation Act of California.

CONSTRUCTION LENDING AGENCY

20. I hereby affirm that there is a construction lending agency for the performance of the work for which this permit is issued (Sec. 3037, Civ. C.).

I certify that I have read this application and affirm that the above information is correct & agree to comply with all city and county ordinances and state laws relating to building construction, and hereby acknowledge responsibility of this city to issue upon the above mentioned property the (construction) certificate.

21. I warrant that this permit is an application for construction, that it does not require or authorize the work specified herein, that it does not authorize or permit any violation or failure to comply with any applicable law, that neither the city of Los Angeles nor any board, commission, officer or employee thereof shall be responsible for the performance or results of any work described herein or the condition of the property or soil upon which such work is performed (Title 24, Sec. 91.0000, Lab. C.).

Signed Robert J. Tolson 5-8-81

To comply with Div. 688  
class RATING II

CLASSIFICATION OF BUILDING : II

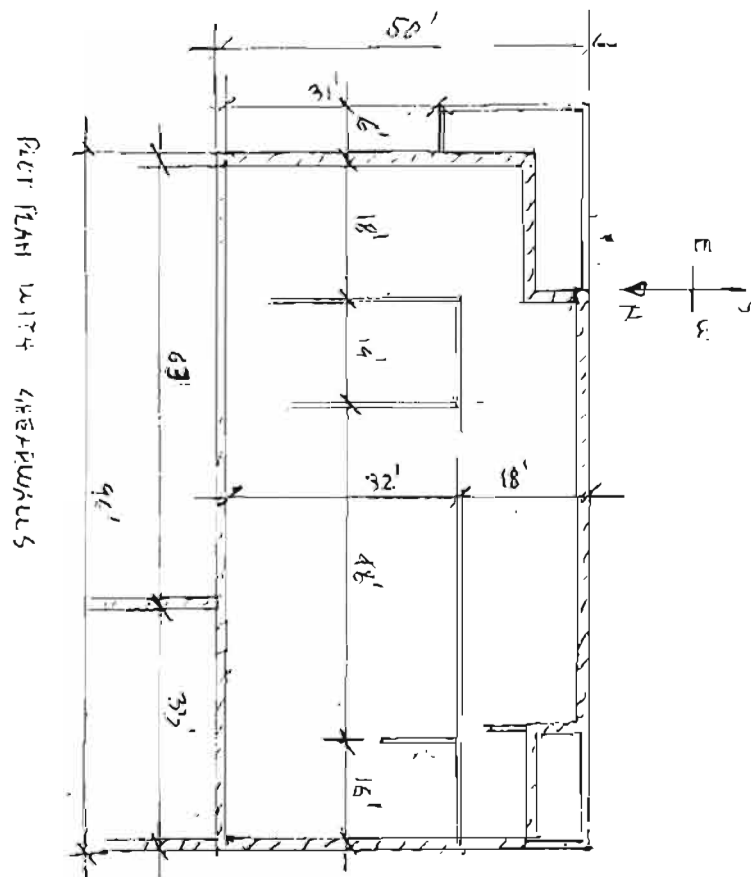

INSTRUCTIONS: 1. Applicant to Complete Numbered Items Only.

1. LEGAL DESCR.	LOT 2-4	BLOCK	TRACT 2135	COUNCIL DISTRICT NO. 13	DIST. MAP 4716 CENSUS TRACT 1908.00
2. PRESENT USE OF BUILDING	NEW USE OF BUILDING		ZONE		
(17) Restaurant	(17) Same		C4-4		
3. JOB ADDRESS	6530 Sunset Blvd.				FIRE DIST. one
4. BETWEEN CROSS STREETS	Seward	AND	Hudson	LOT TYPE int	
5. OWNER'S NAME	Jax Investments	PHONE	468-3800	LOT SIZE 150 x 60	
6. OWNER'S ADDRESS	P.O. Box 443	CITY	LA 90028	ALLEY	
7. ENGINEER	Leslie Fejes	BUS. LIC. NO.	CE31658	ACTIVE STATE LIC. NO.	PHONE 780-0269
8. ARCHITECT OR DESIGNER	Milica Dedijer	BUS. LIC. NO.		ACTIVE STATE LIC. NO.	PHONE
9. ARCHITECT OR ENGINEER'S ADDRESS	14239 Runnymede St.		CITY	Van Nuys	ZIP 91405
10. CONTRACTOR	Owner	BUS. LIC. NO.		ACTIVE STATE LIC. NO.	PHONE
11. SIZE OF EXISTING BLDG.	STORIES	HEIGHT	NO. OF EXISTING BUILDINGS ON LOT AND USE		
WIDTH	LENGTH				
12. CONST. MATERIAL OF EXISTING BLDG.	EXT. WALLS	ROOF	FLOOR		
13. JOB ADDRESS	6530 Sunset Blvd.				DISTRICT OFFICE LA
14. VALUATION TO INCLUDE ALL FIXED EQUIPMENT REQUIRED TO OPERATE AND USE PROPOSED BUILDING	\$210,000 Permit 291				SEISMIC STUDY ZONE
15. NEW WORK (Describe)	structural change (Shear wall, roof tile and brace anchor)				CRADING FLOOD HWY. OED. CONS.
NEW USE OF BUILDING	RESTAURANT		SIZE OF ADDITION	STORIES	HEIGHT
TYPE	GROUP OCC.	BLDG. AREA	TOTAL	PLANS CHECKED	ZONED BY Calabrese
DWELL UNITS	MAX OCC.			APPLICANT'S SIGNATURE	FILE WITH
GUEST ROOMS	PARKING REQ'D	PARKING PROVIDED	INSPECTION ACTIVITY		
		STD. COMP.	COMB	GEN.	MAJ. S. CONS.
SPRINKLERS REQ'D SPEC.		CONT. INSP.	CASHIERS USE ONLY		
P.C. 56.95	P.M.		C	56.95	B-PC
S.P.C.	I.F.		C	7.40	BP-R
B.P. 7.40	O.S.		BB101	1 08/04/81	64.35 CHTO
G.P.I.	C/D		CLAIMS FOR REFUND OF FEES PAID ON PERMITS MUST BE FILED: 1. WITHIN ONE YEAR FROM DATE OF PAYMENT OF FEE; OR 2. WITHIN ONE YEAR FROM DATE OF EXPIRATION OF EXTENSION FOR BUILDING OR GRADING PERMITS GRANTED BY THE DEPT. OF B. & S. SECTIONS 22.12 & 22.13 L.A.M.C.		
DIST. OFFICE	ENERGY		I.A. none		
P.C. NO.			PLAN CHECK EXPIRES ONE YEAR AFTER FEE IS PAID. PERMIT EXPIRES TWO YEARS AFTER FEE IS PAID OR 180 DAYS AFTER FEE IS PAID IF CONSTRUCTION IS NOT COMMENCED.		

DECLARATIONS AND CERTIFICATIONS

LICENSED CONTRACTORS DECLARATION

16. I hereby affirm that I am licensed under the provisions of Chapter 9 (commencing with Section 7000) of Division 3 of the Business and Professions Code, and my license is in full force and effect.

Date 8-4-81 Lico. Class Contractor Lic. Number (Signature)

OWNER-BUILDER DECLARATION

17. I hereby affirm that I am exempt from the Contractor's License Law for the following reason (Sec. 7031.5, Business and Professions Code): Any city or county which requires a permit to construct, alter, improve, demolish, or repair any structure, prior to its issuance, also requires the applicant for such permit to file a signed statement that he is licensed pursuant to the provisions of the Contractor's License Law (Chapter 9 (commencing with Section 7000) of Division 3 of the Business and Professions Code) or that he is exempt therefrom and the basis for the alleged exemption. Any violation of Section 7031.5 by any applicant for a permit subjects the applicant to a civil penalty of not more than five hundred dollars (\$500). I, as owner of the property, or my employees with wages as their sole compensation, will do the work, and the structure is not intended or offered for sale (Sec. 7044, Business and Professions Code). The Contractor's License Law does not apply to an owner of property who builds or improves thereon, and who does such work himself or through his own employees, provided that such improvements are not intended or offered for sale. If, however, the building or improvement is sold within one year of completion, the owner-builder will have the burden of proving that he did not build or improve for the purpose of sale.

I, as owner of the property, am exclusively contracting with licensed contractors to construct the project (Sec. 7044, Business and Professions Code). The Contractor's License Law does not apply to an owner of property who builds or improves thereon, and who contracts for such projects with a contractor(s) licensed pursuant to the Contractor's License Law.

I am exempt under Sec. O. & P. C. for this reason. Date 8-4-81 Owner's Signature Robert Jelow

WORKERS' COMPENSATION DECLARATION

18. I hereby affirm that I have a certificate of consent to self-insure, or a certificate of Worker's Compensation Insurance, or a certified copy thereof (Sec. 3500, Lab. C.).

Policy No. Company Certified copy is hereby furnished. Certified copy is filed with the Los Angeles City Dept. of Bldg. & Safety. Date Applicant

19. I certify that in the performance of the work for which this permit is issued, I shall not employ any person in any manner so as to become subject to the Workers' Compensation Law of California. Date 8-4-81 Applicant Robert Jelow

NOTICE TO APPLICANT: If, after making this Certificate of Exemption, you should become subject to the Workers' Compensation provisions of the Labor Code, you must forthwith comply with such provisions or this permit shall be deemed revoked.

CONSTRUCTION LENDING AGENCY

20. I hereby affirm that there is a construction lending agency for the performance of the work for which this permit is issued (Sec. 3067, Civ. C.).

Lender's Name Lender's Address

21. I certify that I have read this application and state that the above information is correct. I agree to comply with all city and county ordinances and state laws relating to building construction, and hereby authorize representatives of this city to enter upon the above-mentioned property for inspection purposes. I realize that this permit is an application for inspection, that it does not approve or authorize the work specified herein, that it does not authorize or permit any violation or failure to comply with any applicable law, that neither the city of Los Angeles nor any board, department, officer or employee thereof make any warranty or shall be responsible for the performance or results of any work described herein or the condition of the property or soil upon which such work is performed. (See Sec. 91.0202, LAMC)

X Signed Robert Jelow owner 8-4-81 (Owner or agent having property owner's consent) Position Date

INSTRUCTIONS: 1. Applicant to Complete Numbered Items Only.

1. LEGAL DESCR.	LOT 4-10	BLOCK ---	TRACT 2135	COUNCIL DISTRICT NO. 13	DIST. MAP 4716 CENSUS TRACT 1908.00
2. PRESENT USE OF BUILDING	Office		NEW USE OF BUILDING		Office
3. JOB ADDRESS	6526 Sunset				ZONE C4-4
4. BETWEEN CROSS STREETS	Seward St.		AND Hudson Avenue		FIRE DIST. one
5. OWNER'S NAME	4axs Investment Corp				LOT TYPE int
6. OWNER'S ADDRESS	6526 Sunset		CITY ZIP		LOT SIZE 50x150
7. ENGINEER	BUS. LIC. NO.	ACTIVE STATE LIC. NO.	PHONE		ALLEY
8. ARCHITECT OR DESIGNER	BUS. LIC. NO.	ACTIVE STATE LIC. NO.	PHONE		BLDG. LINE
9. ARCHITECT OR ENGINEER'S ADDRESS	CITY ZIP		AFFIDAVITS		AFF46080 46079
10. CONTRACTOR	BUS. LIC. NO.	ACTIVE STATE LIC. NO.	PHONE		
Clark Porche		215498	443-0151		
11. SIZE OF EXISTING BLDG.	STORIES	HEIGHT	NO. OF EXISTING BUILDINGS ON LOT AND USE		
WIDTH LENGTH	2				
12. CONST. MATERIAL OF EXISTING BLDG.	EXT. WALLS	ROOF	FLOOR		
13. JOB ADDRESS	6526 Sunset				DISTRICT OFFICE LA
14. VALUATION TO INCLUDE ALL FIXED EQUIPMENT REQUIRED TO OPERATE AND USE PROPOSED BUILDING	\$ 10,000				SEISMIC STUDY ZONE ---
15. NEW WORK (Describe)	fire damage repair - less than 10%				GRADING FLOOD
inspector to verify					NEWY. BLD. CONS.
NEW USE OF BUILDING		SIZE OF ADDITION	STORIES	HEIGHT	ZONED BY
Office		nc	nc	nc	Calabrese
TYPE	GROUP OCC.	BLDG. AREA	PLANS CHECKED		FILE WITH
NC	NC	nc			
DWELL UNITS	MAX OCC.	TOTAL	APPLICATION APPROVED		TYPIST
---	NC		[Signature]		dp
GUEST ROOMS	PARKING REQ'D	PARKING PROVIDED	INSPECTION ACTIVITY		INSPECTOR
---	NC		COMB. GEN. MAJ. S. CONS.		
SPRINKLERS REQ'D SPEC.	P.C.	P.M.	CASHIER'S USE ONLY		
			C 67.00 BP-R		
			F 367 2 11/09/81 67.00 CHTD		
			S.P.C. I.F. Claims for refund of fees paid on permits must be filed: 1. Within one year from date of payment of fee; or 2. Within one year from date of expiration of extension for building or grading permits granted by the Dept. of B. & S. SECTIONS 22.12 & 22.13 LAMC.		
			G.P.I. C/O		
			DIST. OFFICE LA ENERGY:		
			P.C. NO.		
PLAN CHECK EXPIRES ONE YEAR AFTER FEE IS PAID. PERMIT EXPIRES TWO YEARS AFTER FEE IS PAID OR 180 DAYS AFTER FEE IS PAID IF CONSTRUCTION IS NOT COMMENCED.					

DECLARATIONS AND CERTIFICATIONS

LICENSED CONTRACTORS DECLARATION

16. I hereby affirm that I am licensed under the provisions of Chapter 9 (commencing with Section 7000) of Division 3 of the Business and Professions Code, and my license is in full force and effect.  
Date 11-9-81 Lic. Class B4 Lic. Number 215528 Contractor Clark Porche (Signature)

OWNER-BUILDER DECLARATION

17. I hereby affirm that I am exempt from the Contractor's License Law for the following reason (Sec. 7031.5, Business and Professions Code: Any city or county which requires a permit to construct, alter, improve, demolish, or repair any structure, prior to its issuance, also requires the applicant for such permit to file a signed statement that he is licensed pursuant to the provisions of the Contractor's License Law (Chapter 9 (commencing with Section 7000) of Division 3 of the Business and Professions Code) or that he is exempt therefrom and the basis for the alleged exemption. Any violation of Section 7031.5 by any applicant for a permit subjects the applicant to a civil penalty of not more than five hundred dollars (\$500).  
 I, as owner of the property, or my employees with wages as their sole compensation, will do the work, and the structure is not intended or offered for sale (Sec. 7044, Business and Professions Code: The Contractor's License Law does not apply to an owner of property who builds or improves thereon, and who does such work himself or through his own employees, provided that such improvements are not intended or offered for sale; if, however, the building or improvement is sold within one year of completion, the owner-builder will have the burden of proving that he did not build or improve for the purpose of sale).  
 I, as owner of the property, am exclusively contracting with licensed contractors to construct the project (Sec. 7044, Business and Professions Code: The Contractor's License Law does not apply to an owner of property who builds or improves thereon, and who contracts for such projects with a contractor(s) licensed pursuant to the Contractor's License Law).  
 I am exempt under Sec. B. & P. C. for this reason.  
Date \_\_\_\_\_ Owner's Signature \_\_\_\_\_

WORKERS' COMPENSATION DECLARATION

18. I hereby affirm that I have a certificate of consent to self-insure, or a certificate of Worker's Compensation Insurance, or a certified copy thereof (Sec. 3400, Lab. C.).  
Policy No. 1B 8148658 Company Jack DDD  
 Certified copy is hereby furnished.  
 Certified copy is filed with the Los Angeles City Dept. of Bldg. & Safety.  
Date 11-9-81 Applicant Clark Porche  
Applicant's Mailing Address 226 N Lave

CERTIFICATE OF EXEMPTION FROM WORKERS' COMPENSATION INSURANCE

19. I certify that in the performance of the work for which this permit is issued, I shall not employ any person in any manner so as to become subject to the Workers' Compensation Laws of California.  
Date \_\_\_\_\_ Applicant \_\_\_\_\_

NOTICE TO APPLICANT: If, after making this Certificate of Exemption, you should become subject to the Workers' Compensation provisions of the Labor Code, you must forthwith comply with such provisions or this permit shall be deemed revoked.

CONSTRUCTION LENDING AGENCY

20. I hereby affirm that there is a construction lending agency for the performance of the work for which this permit is issued (Sec. 3097, Civ. C.).  
Lender's Name \_\_\_\_\_ Lender's Address \_\_\_\_\_

21. I certify that I have read this application and state that the above information is correct. I agree to comply with all city and county ordinances and state laws relating to building construction, and hereby authorize representatives of this city to enter upon the above-mentioned property for inspection purposes.  
I realize that this permit is an application for inspection, that it does not approve or authorize the work specified herein, that it does not authorize or permit any violation or failure to comply with any applicable law, that neither the city of Los Angeles nor any board, department, officer or employee thereof make any warranty or shall be responsible for the performance or results of any work described herein or the condition of the property or soil upon which such work is performed. (See Sec. 91.0202 LAMC)

Signed [Signature] (Owner or agent having property owner's consent) [Signature] Date 11-9-81



3

APPLICATION FOR INSPECTION

CITY OF LOS ANGELES DEPT. OF BUILDING AND SAFETY Earthquake Safety Division 200 N. Spring St. Room 460

TO ADD-ALTER-REPAIR-DEMOLISH AND FOR CERTIFICATE OF OCCUPANCY

INSTRUCTIONS: 1. Applicant to Complete Numbered Items Only.

Form with fields for LOT, BLOCK, TRACT, COUNCIL DISTRICT NO, DIST MAP, PRESENT USE OF BUILDING, NEW USE OF BUILDING, JOB ADDRESS, BETWEEN CROSS STREETS, OWNER'S NAME, OWNER'S ADDRESS, ENGINEER, ARCHITECT OR DESIGNER, ARCHITECT OR ENGINEER'S ADDRESS, CONTRACTOR, SIZE OF EXISTING BLDG., CONST. MATERIAL, JOB ADDRESS, VALUATION TO INCLUDE ALL FIXED EQUIPMENT, NEW WORK, DWELL UNITS, GUEST ROOMS, P.C. NO., S.P.C., B.P., I.F., BIST. OFFICE, P.C. NO., PLAN CHECK EXPIRES ONE YEAR AFTER FEE IS PAID...

DECLARATIONS AND CERTIFICATIONS LICENSED CONTRACTORS DECLARATION

16. I hereby affirm that I am licensed under the provisions of Chapter 9 (commencing with Section 7000) of Division 3 of the Business and Professions Code, and my license is in full force and effect.

OWNER-BUILDER DECLARATION

17. I hereby affirm that I am exempt from the Contractor's License Law for the following reason (Sec. 7031.5, Business and Professions Code). I, as owner of the property, or my employees with wages as their sole compensation, will do the work, and the structure is not intended or offered for sale...

WORKERS' COMPENSATION DECLARATION

18. I hereby affirm that I have a certificate of consent to self-insure, or a certificate of workers' compensation insurance, or a certified copy thereof (Sec. 3600, Lab. C.).

CERTIFICATE OF EXEMPTION FROM WORKERS' COMPENSATION INSURANCE

19. I certify that in the performance of the work for which this permit is issued, I shall not employ any person in any manner so as to become subject to the Workers' Compensation Laws of California.

CONSTRUCTION LENDING AGENCY

20. I hereby affirm that there is a construction lending agency for the performance of the work for which this permit is issued (Sec. 3097, Civ. C.).

21. I certify that I have read this application and state that the above information is correct. I agree to comply with all city and county ordinances and state laws relating to building construction, and hereby authorize representatives of this city to enter upon the above-mentioned property for inspection purposes.

I realize that this permit is an application for inspection, that it does not approve or authorize the work specified herein, that it does not authorize or permit any violation or failure to comply with any applicable law, that neither the city of Los Angeles nor any board, department, officer or employee thereof make any warranty or shall be responsible for the performance or results of any work described herein or the condition of the property or soil upon which such work is performed.

Signed: Robert Tebow (Owner or agent having property owner's consent), Position, Date: 1-9-87

1 9 0 0 1 0 0 2 6 4

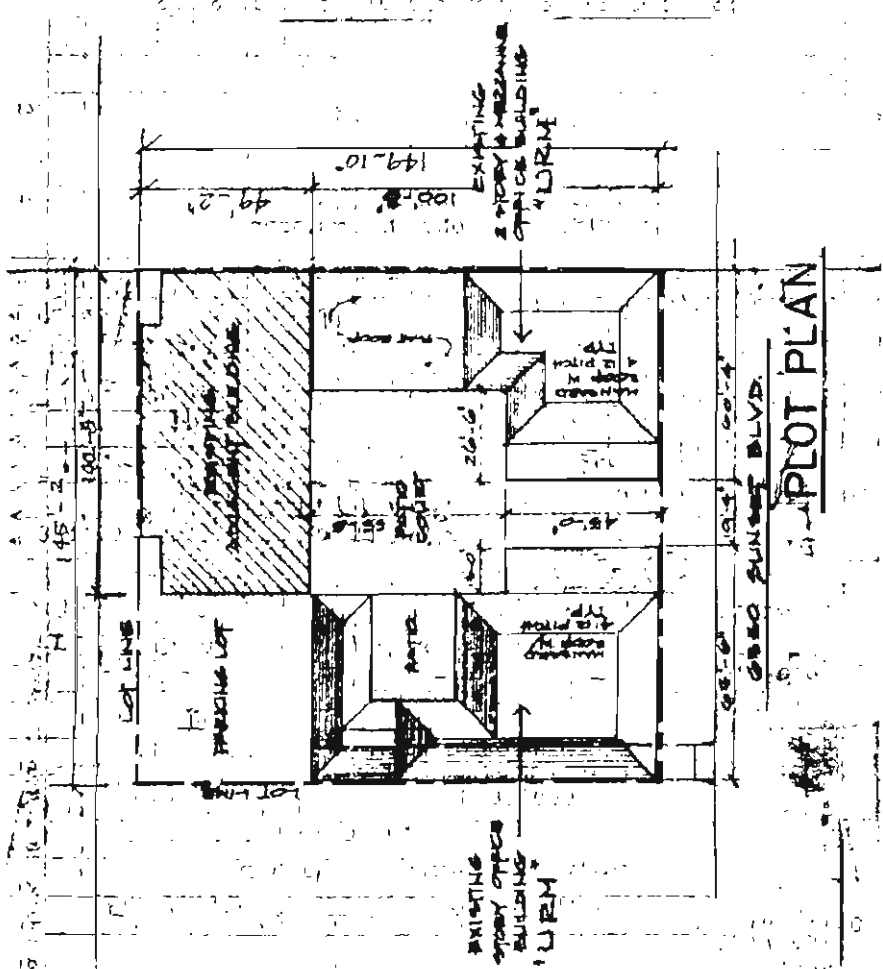

**PLOT PLAN**

INSTRUCTIONS: 1. Applicant to Complete Numbered Items Only.

1. LEGAL DESCR	LOT 2, 3, 4,	ALOCK	TRACT 2135	COUNCIL DISTRICT NO. 13	NET SQ FT 4716
2. PRESENT USE OF BUILDING (13) Office	NEW USE OF BUILDING ( ) SAME			ZONE C4-4	LEGISL. TRACT 1908
3. JOB ADDRESS 6532-40 Sunset Boulevard	CITY AND Seward				FIRE DIST. In
4. BETWEEN CROSS STREETS Hudson	CITY AND Seward				LOT SIZE 50 x 160 ea.
5. OWNER'S NAME Robert Tebow	PHONE (714) 875-9944			AFFIDAVIT Lottie Reg. Aff 4608 7A77-431 -	
6. OWNER'S ADDRESS 6530 Sunset Boulevard	CITY Hollywood, CA		ZIP 90028		P 2180-11AB
7. ENGINEER Les Fejes Assoc. CE31658	BUS. LIC. NO.	ACTIVE STATE LIC. NO.	PHONE (818) 909-7781	ALREV	
8. ARCHITECT OR DESIGNER	BUS. LIC. NO.	ACTIVE STATE LIC. NO.	PHONE	BMC LIVE	
9. ARCHITECT OR ENGINEER'S ADDRESS 7442 Sepulveda Blvd, #28, Van Nuys, CA 91405	CITY	ZIP	AFFIDAVIT Lottie Reg. Aff 4608 7A77-431 -		
10. CONTRACTOR	BUS. LIC. NO.	ACTIVE STATE LIC. NO.	PHONE	AFFIDAVIT Lottie Reg. Aff 4608 7A77-431 -	
11. SIZE OF EXISTING BLDG. WIDTH 50 LENGTH 100	STORIES 2	HEIGHT 34'	NO OF EXISTING BUILDINGS ON LOT AND USE 3--Commercial		
12. CMNT. MATERIAL OF EXISTING BLDG. →	EXT. WALLS	ROOF	FLOOR		
13. JOB ADDRESS 6532-40 Sunset Boulevard	STREET CHASE				DISTRICT OFFICE LA
14. VALUATION TO INCLUDE ALL FIXED EQUIPMENT REQUIRED TO OPERATE AND USE PROPOSED BUILDING	700,000 B.P. 16,000 P.C.				SEISMIC STUDY ZONE
15. NEW WORK (Describe)	REVISIONS AND DETAIL CHANGES TO LA/55522/R7				CALCONE FLOOR
NEW USE OF BUILDING	TYPE	GROUP	STORIES	HEIGHT	DATE
	BUILDING UNITS	GUEST ROOMS	PARKING PROVIDED	STO.	OWN.
	PLANS CHECKED	APPLICANT APPROVED	INSPECTION	LEADERS	LA
	FILE WITH	FILE WITH	FILE WITH	FILE WITH	FILE WITH
	LA/55522/R7	LA/55522/R7	LA/55522/R7	LA/55522/R7	LA/55522/R7
	66036 6604	20676487	926.13 CHD		

DECLARATIONS AND CERTIFICATIONS

16. I hereby affirm that I am licensed under the provisions of Chapter 9 commencing with Section 7000 of Division 3 of the Business and Professions Code, and my license is in full force and effect.

OWNER-BUILDER DECLARATION

17. I hereby affirm that I am exempt from the Contractor's License Law for the following reason (See 7001.5, Business and Professions Code, any city or county which requires a permit to construct, alter, improve, demolish or repair any structure, prior to its issuance, also requires the applicant for such permit to file a signed statement that he is licensed pursuant to the provisions of the Contractor's License Law (Chapter 9 commencing with Section 7000 of Division 3 of the Business and Professions Code) or that he is exempt therefrom and the basis for the alleged exemption. Any violation of Section 7001.5 by any applicant for a permit subjects the applicant to a civil penalty of not more than two hundred dollars (\$200.)).

I am owner of the property, or my employees with wages as they add compensation, will do the work, and the structure to be improved or replaced will be built by me, business and Professions Code. The Contractor's License Law does not apply to an owner of property who builds or improves thereon, and who does such work through his own employees, provided that such improvements are not intended or offered for sale. If, however, the building or improvement is sold within one year of completion, the owner-builder will have the burden of proving that he has not held or intended for the purpose of sale.

I am owner of the property, the substantially completed work intended construction is conducted by the project (See 7001.5, Business and Professions Code, the Contractor's License Law does not apply to an owner of property who builds or improves thereon, and who contracts for such projects with a contractor's license (Chapter 9 commencing with Section 7000 of Division 3 of the Business and Professions Code).

Date 6-16-87 Signature Robert Tebow

WORKERS' COMPENSATION DECLARATION

18. I hereby affirm that I have a certificate of consent to self-insure, or a certificate of Worker's Compensation Insurance, or a certified copy thereof (See 3600, Lab. C.).

Insurance Company \_\_\_\_\_

Certified copy is hereby furnished.

Certified copy is filed with the Los Angeles City Dept. of Bldg. & Safety.

Date \_\_\_\_\_ Applicant's Signature \_\_\_\_\_

CERTIFICATE OF EXEMPTION FROM WORKERS' COMPENSATION INSURANCE

19. I certify that in the performance of the work for which this document is issued, I shall not employ any person in any manner so as to become subject to the Workers' Compensation Laws of California.

Date \_\_\_\_\_ Applicant's Signature \_\_\_\_\_

CONSTRUCTION LENDING AGENCY

20. I hereby affirm that there is a construction lending agency for the performance of the work for which this permit is issued (See 3051, Civ. C.).

Lender's Name \_\_\_\_\_ Lender's Address \_\_\_\_\_

21. I certify that I have read this declaration and state that the above information is correct & agreed to comply with all city and county ordinances and other laws relating to building construction, and hereby subject to representations of this city to enter upon the above mentioned property for inspection purposes.

I further certify that this permit is an application for inspection, that it does not authorize or permit any violation or failure to comply with any applicable law, rule, regulation, order or ordinance, official or employee thereof, upon any violation of which he is responsible for the performance of such work as described herein or the condition of the property or soil upon which such work is performed. (See Sec. 31070.5, Lab. C.)

Signature Robert Tebow (owner of property named's consent) Position Date 6-16-87

5 06/18/87	07108
68036 0001	
20.00 EMBP	C
96.56 EMBP	C
2.47 USS	C
1.16 E.I.	C
6.00 PL/M	C

NO CHANGE IN PLOT PLAN

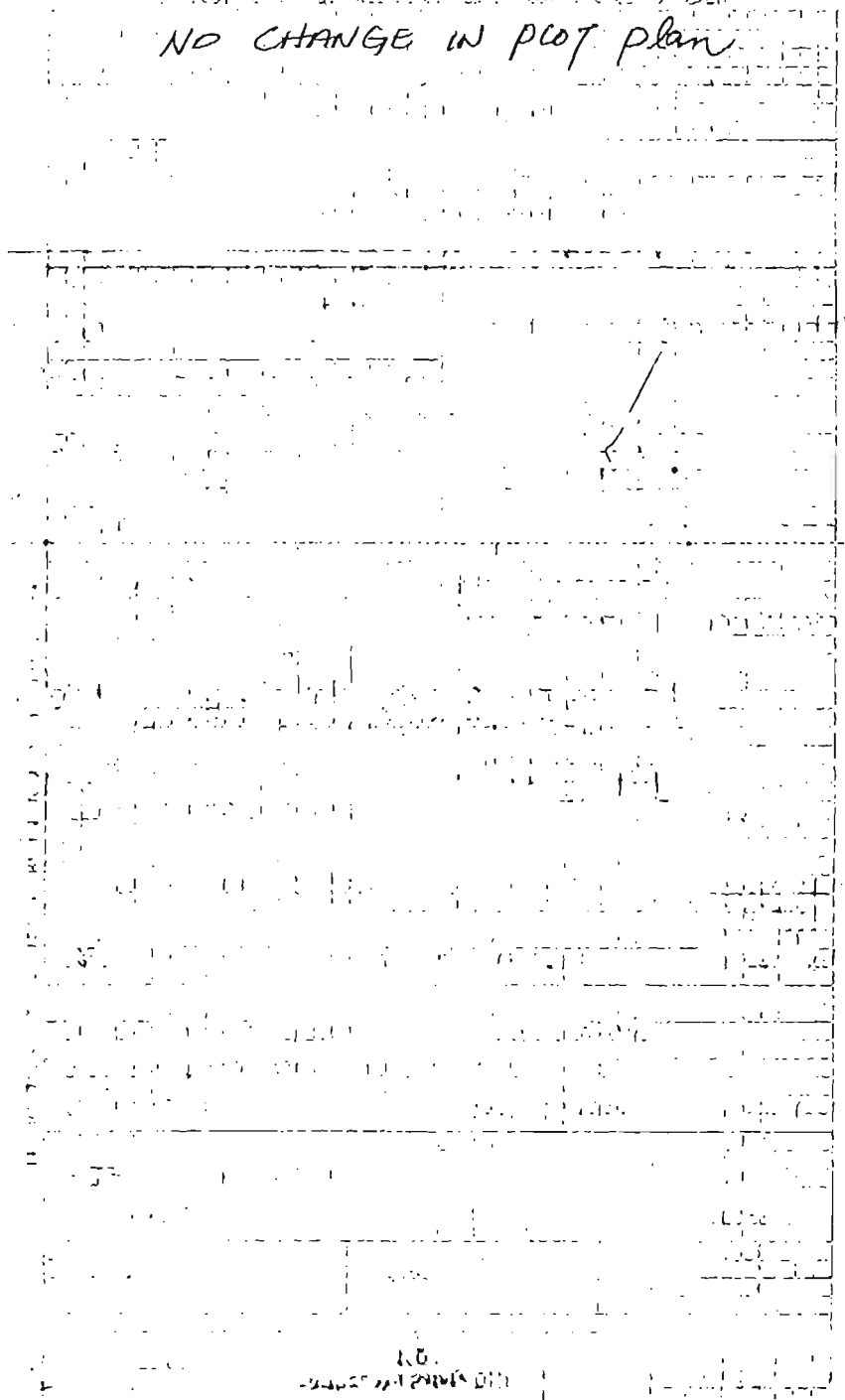

INSTRUCTIONS: 1. Applicant to Complete Numbered Items Only.

1. LEGAL DESCR.	LOT 2,3,4	BLOCK	TRACT 2135	COUNCIL DISTRICT NO. 13	DIST. MAP 4716 CENSUS TRACT 1908
2. PRESENT USE OF BUILDING	Office			NEW USE OF BUILDING	( ) same
3. JOB ADDRESS	6532 Sunset Blvd.				FIRE DIST. IN
4. BETWEEN CROSS STREETS	Hudson Avenue		AND Seward St.		LOT TYPE Interior
5. OWNER'S NAME	Robert Tebow		PHONE 714/875-9944		LOT SIZE
6. OWNER'S ADDRESS	P O Box 443		CITY LA	ZIP 90078	50 x 160 ea
7. ENGINEER	BUS. LIC. NO.	ACTIVE STATE LIC. NO.	PHONE		ALLEY
8. ARCHITECT OR DESIGNER	BUS. LIC. NO.	ACTIVE STATE LIC. NO.	PHONE		BLDG. LINE
9. ARCHITECT OR ENGINEER'S ADDRESS	CITY		ZIP		AFFIDAVITS
10. CONTRACTOR	BUS. LIC. NO.	ACTIVE STATE LIC. NO.	PHONE		Lot tie req AFF 4608 ZA77-431 ZA 180-11AB
11. SIZE OF EXISTING BLDG.	WIDTH 50	LENGTH 100	STORIES 2	HEIGHT 34	NO. OF EXISTING BUILDINGS ON LOT AND USE 1-Comm. Office
12. CONST. MATERIAL OF EXISTING BLDG.	EXT. WALLS		ROOF	FLOOR	
13. JOB ADDRESS	6532 Sunset Blvd.				DISTRICT OFFICE LA
14. VALUATION TO INCLUDE ALL FIXED EQUIPMENT REQUIRED TO OPERATE AND USE PROPOSED BUILDING	\$ 11000 - S.A.				SEISMIC STUDY ZONE
15. NEW WORK (Describe)	INTERIOR REMODEL REPLACE T.BAR CEILING				GRADING FLOOD
	8 WINDOWS & 5 DOORS - NON STRUCTURAL & NO ADDITIONAL WEIGHT + RE-ROOF. FIN AFF 5522				HVY. DED. CONSS.
NEW USE OF BUILDING	SAME		SIZE OF ADDITION	N/C	
TYPE	GROUP OCC.	FLOOR AREA	PLANS CHECKED	FILE WITH	
IN	B2	NK	KEN ALSON	LA 55522	
DWELL UNITS	MAX DEC.	TOTAL	APPLICATION APPROVED	TYPIST	
	N/C		Jan AR	jm	
GUEST ROOMS	PARKING REQ'D	PARKING PROVIDED	INSPECTION ACTIVITY		INSPECTOR
	N/C		COMB GEN. MAIS. CONS. ED.		
P.C.	G.P.L.	CONTR. MSP.	CASHIERS USE ONLY		
68.00			C	68.00	EWPC
S.P.C.	P.V.		C	80.00	EQBP
	6.00		C	6.00	PC/M
B.P.	E.L.		C	.77	E.I.
80.00	.77		C	3.50	DS5
L.F.	F.N.		C	68912	DD01
				68912	DD01
DIST. OFFICE	S.O.S.S.	SPRINKLERS REQ'D SPEC.		81563	3 06/25787
L.A.	1.74				157.87 CHTD
P.C. NO.	CID	ENERGY (NO)			
28384					

DECLARATIONS AND CERTIFICATIONS

16. I hereby affirm that I am licensed under the provisions of Chapter 8 (commencing with Section 7000) of Division 3 of the Business and Professions Code, and my license is in full force and effect.

Date \_\_\_\_\_ Lic. Class \_\_\_\_\_ Lic. Number \_\_\_\_\_ Contractor \_\_\_\_\_ (Signature)

17. I hereby affirm that I am exempt from the Contractor's License Law for the following reason (Sec. 7031.5, Business and Professions Code: Any city or county which requires a permit to construct, alter, improve, demolish, or repair any structure, prior to its issuance, also requires the applicant for such permit to file a signed statement that he is licensed pursuant to the provisions of the Contractor's License Law (Chapter 8 (commencing with Section 7000) of Division 3 of the Business and Professions Code) or that he is exempt therefrom and the basis for the alleged exemption. Any violation of Section 7031.5 by any applicant for a permit subjects the applicant to a civil penalty of not more than five hundred dollars (\$500).):

I, as owner of the property, or my employees with wages as their sole compensation, will do the work, and the structure is not intended or offered for sale (Sec. 7044, Business and Professions Code). The Contractor's License Law does not apply to an owner of property who builds or improves thereon, and who does such work himself or through his own employees, provided that such improvements are not intended or offered for sale. If, however, the building or improvement is sold within one year of completion, the owner-builder will have the burden of proving that he did not build or improve for the purpose of sale.

I, as owner of the property, am exclusively contracting with licensed contractors to construct the project (Sec. 7044, Business and Professions Code). The Contractor's License Law does not apply to an owner of property who builds or improves thereon, and who contracts for such projects with a contractor(s) licensed pursuant to the Contractor's License Law.

I am exempt under Sec. \_\_\_\_\_ B. & P. C. for the reason \_\_\_\_\_

Date 6/25/87 Owner's Signature Robert Tebow

18. I hereby affirm that I have a certificate of consent to self-insure, or a certificate of Worker's Compensation Insurance, or a certified copy thereof (Sec. 3600, Lab. C.).

Policy No. \_\_\_\_\_ Insurance Company \_\_\_\_\_

Certified copy is hereby furnished.

Certified copy is filed with the Los Angeles City Dept. of Bldg. & Safety.

Date \_\_\_\_\_ Applicant's Signature \_\_\_\_\_

19. CERTIFICATE OF EXEMPTION FROM WORKERS' COMPENSATION INSURANCE

I certify that in the performance of the work for which this permit is issued, I shall not employ any person in any manner so as to become subject to the Workers' Compensation Laws of California.

Date 6-25-87 Applicant's Signature Robert Tebow

NOTICE TO APPLICANT: If, after making this Certificate of Exemption, you should become subject to the Workers' Compensation provisions of the Labor Code, you must forthwith comply with such provisions or this permit shall be deemed revoked.

20. I hereby affirm that there is a construction lending agency for the performance of the work for which this permit is issued (Sec. 3097, Civ. C.).

Lender's Name \_\_\_\_\_ Lender's Address \_\_\_\_\_

21. I certify that I have read this application and state that the above information is correct. I agree to comply with all city and county ordinances and state laws relating to building construction, and hereby authorize representatives of this city to enter upon the above-mentioned property for inspection purposes.

I realize that this permit is an application for inspection, and it does not approve or authorize the work specified herein, that it does not authorize or permit any violation or failure to comply with any applicable law, that neither the city of Los Angeles nor any board, department, officer or employee thereof make any warranty or shall be responsible for the performance or results of any work described herein or the condition of the property or soil upon which such work is performed. (See Sec. 91.0202, LAMC)

Signed Robert Tebow \_\_\_\_\_ Position \_\_\_\_\_ Date 6-25-87

(Owner or agent having property owner's consent)

4000	10/10/01	10/10/01	10/10/01	10/10/01	10/10/01	10/10/01	10/10/01	10/10/01	10/10/01
1000	10/10/01	10/10/01	10/10/01	10/10/01	10/10/01	10/10/01	10/10/01	10/10/01	10/10/01
2000	10/10/01	10/10/01	10/10/01	10/10/01	10/10/01	10/10/01	10/10/01	10/10/01	10/10/01
3000	10/10/01	10/10/01	10/10/01	10/10/01	10/10/01	10/10/01	10/10/01	10/10/01	10/10/01
4000	10/10/01	10/10/01	10/10/01	10/10/01	10/10/01	10/10/01	10/10/01	10/10/01	10/10/01
5000	10/10/01	10/10/01	10/10/01	10/10/01	10/10/01	10/10/01	10/10/01	10/10/01	10/10/01
6000	10/10/01	10/10/01	10/10/01	10/10/01	10/10/01	10/10/01	10/10/01	10/10/01	10/10/01
7000	10/10/01	10/10/01	10/10/01	10/10/01	10/10/01	10/10/01	10/10/01	10/10/01	10/10/01
8000	10/10/01	10/10/01	10/10/01	10/10/01	10/10/01	10/10/01	10/10/01	10/10/01	10/10/01
9000	10/10/01	10/10/01	10/10/01	10/10/01	10/10/01	10/10/01	10/10/01	10/10/01	10/10/01

[Faint, mostly illegible text, possibly bleed-through from the reverse side of the page. The text appears to be organized into several paragraphs or sections, but the characters are too light to transcribe accurately.]

3

APPLICATION FOR INSPECTION  
CITY OF LOS ANGELES, DEPT. OF BUILDINGS AND SAFETY  
Barbours Safety Division 7  
460-Y

TO ADD-ALTER REPAIR-DEMOLI AND ROOM CERTIFY OF OCCUPANCY

INSTRUCTIONS: 1. Applicant to Complete Numbered Items Only.

1. LEGAL DESCR.	LIT	BLOCK	TRACT	COUNCIL DISTRICT NO.	SITE MAP
2,3,4			2135	13	4716 DUNLAP TRACT 1908
2. PRESENT USE OF BUILDING	NEW USE OF BUILDING				
1-13 office	1-13 IS B. OR				
3. JOB ADDRESS	5332 Sunset Bl				ZONE C4-4 PH. DIST. PH
4. BETWEEN CROSS STRAITS	AND		Seward St		LIFT TYPE Interior
5. OWNER'S NAME	714)875-9944		PHONE		CITY SIZE 50 X 160
6. OWNER'S ADDRESS	P.O. Box 443		CITY 90078		ALLEY
7. DESIGNER	ACTIVE STATE LIC. NO.		PHONE		MILE MARK
8. ARCHITECT OR ENGINEER	ACTIVE STATE LIC. NO.		PHONE		
9. ARCHITECT OR ENGINEER'S ADDRESS	CITY		601 Etc 855-4698 2A180-11		
10. CONTRACTOR	ACTIVE STATE LIC. NO.		PHONE		
11. SIZE OF EXISTING BLDG	WIDTH	DEPTH	HEIGHT	NO. OF EXISTING BUILDINGS ON LOT AND USE	
50	100	2	34	1-comed office PC NEED	
12. CONST. MATERIAL	EXT WALLS	ROOF	FLOOR		
U.K.M	COMP	WOOD			
13. JOB ADDRESS	5332 Sunset Bl				INSPECTOR OFFICE LA
14. VALUATION TO INCLUDE ALL FIXED EQUIPMENT REQUIRED TO OPERATE AND TEST PROPOSED BUILDING	\$ 3,000.00				SECURITY STUDY ZONE
15. NEW WORK (Describe)	Remodel SOUTH PART OF RIGHT WING 1 <sup>st</sup> FLOOR - NON STRUCTURAL. DEMO AND ADD INT PARTITION. REPLACE WINDOWS & CEILING.				DRAWING
16. NEW USE OF BUILDING	TYPE	GROUP	FLOOR AREA	PLANS CHECKED	DATE WITH
SAME	NIC	B2	NIC	KEN ALSON	LASS522
17. GUEST ROOMS	PARKING FEES	PARKING PROVIDED	INSPECTION ACTIVITY		
N/C	N/C	STD. COMP.	COND	GEN	SALES
27.20	6.00		67.20	68.00	69.00
32.00	6.50		68.50	69.50	70.00
N/A	1.00		69.50	70.50	71.00
L.A	3.1		72.60	73.60	74.00
0.4470			73.04	74.04	74.50

DECLARATIONS AND CERTIFICATIONS

LICENSED CONTRACTORS DECLARATION  
I, the undersigned, do hereby declare under the provisions of Chapter 9 (commencing with Section 7000) of Division 3 of the Business and Professions Code, and any license in it in full force and effect.

Owner: Lic. Class: Lic. Number: Contractor: (Signature)

OWNER-BUILDER DECLARATION

I hereby declare that I am exempt from the Contractor's License Law for the following reason (See 7031.5, Business and Professions Code): Any city or county which requires a permit to construct, alter, improve, maintain, or repair any structure, prior to its issuance, also requires the applicant for such permit to file a signed statement that he is licensed pursuant to the provisions of the Contractor's License Law (Chapter 9 (commencing with Section 7000) of Division 3 of the Business and Professions Code) or that he is exempt therefrom and the basis for the alleged exemption. Any violation of Section 7031.5 by any applicant for a permit subjects the applicant to a civil penalty of not more than five hundred dollars (\$500).

I, as owner of the property, or any employee with written or oral authority, will not, and the structure if so intended or offered for sale (See 7044, Business and Professions Code): The Contractor's License Law does not apply to an owner of property who builds or improves a structure, and who does such work through his own employees, provided that such employees are not intended or offered for sale; however, the building or improvement is sold within one year of completion, the owner-builder will file the contract of selling that he did not intend or provide for the purchase of such.

I, as owner of the property, am exclusively contracting with licensed contractors to construct the project (See 7044, Business and Professions Code): The Contractor's License Law does not apply to an owner of property who builds or improves a structure, and who does such work through his own employees, provided that such employees are not intended or offered for sale; however, the building or improvement is sold within one year of completion, the owner-builder will file the contract of selling that he did not intend or provide for the purchase of such.

WORKERS' COMPENSATION DECLARATION  
I hereby affirm that I have a certificate of coverage in effect, or a certificate of Worker's Compensation Insurance, or certified copy thereof (See 2600, Lab. C.).

CERTIFICATE OF EXEMPTION FROM WORKERS' COMPENSATION INSURANCE  
I hereby affirm that I have a certificate of exemption in effect, or a certificate of Worker's Compensation Insurance, or certified copy thereof (See 2600, Lab. C.).

CONSTRUCTION LENDING AGENCY  
I hereby affirm that I am a construction lending agency for the performance of the work for which this permit is issued (See 2600, Lab. C.).

I certify that I have read this application and make that the above information is correct, I agree to comply with all city laws and ordinances and state laws relating to building construction, and hereby authorize representatives of the city or upon the above-mentioned property for inspection purposes.

I, the undersigned, do hereby certify that I am not a contractor or subcontractor for the work specified herein, and I do not intend to employ any person or persons to carry out any portion of the work for which this permit is issued. I am not a contractor or subcontractor for the work specified herein, and I do not intend to employ any person or persons to carry out any portion of the work for which this permit is issued.

Signature: Robert Tebow  
Date: 12-18-87  
Position: Owner

Bureau of Engineering	1-1-30-0-0	JOINTLY APPROVED <b>8</b>
DRIVEWAY		
HIGHWAY DEDICATION	REQUIRED	
	COMPLETED	
FLOOD CLEARANCE		
SEWERS AVAILABLE		
NOT AVAILABLE		
SFC PAID		
SFC DUE		
SFC NOT APPLICABLE		
Grading	PRIVATE SEWAGE SYSTEM APPROVED	
Conservation	APPROVED FOR ISSUE <input type="checkbox"/>	NO FILE <input type="checkbox"/> FILE CLOSED <input type="checkbox"/>
Fire	APPROVED (TITLE IN PLANNING DEPT)	
Housing	HOUSING AUTHORITY APPROVAL	
Planning	APPROVED UNDER CASE #	
Traffic	APPROVED FOR	
Construction Tax	RECEIPT NO.	DWELLING UNITS

LEGAL DESCRIPTION

**MINDR INTERIOR IMPROVEMENT**

**\* MON STRUCTURAL OR FOR E.G.**

ON PLOT PLAN SHOW ALL BUILDINGS ON LOT AND USE OF EACH

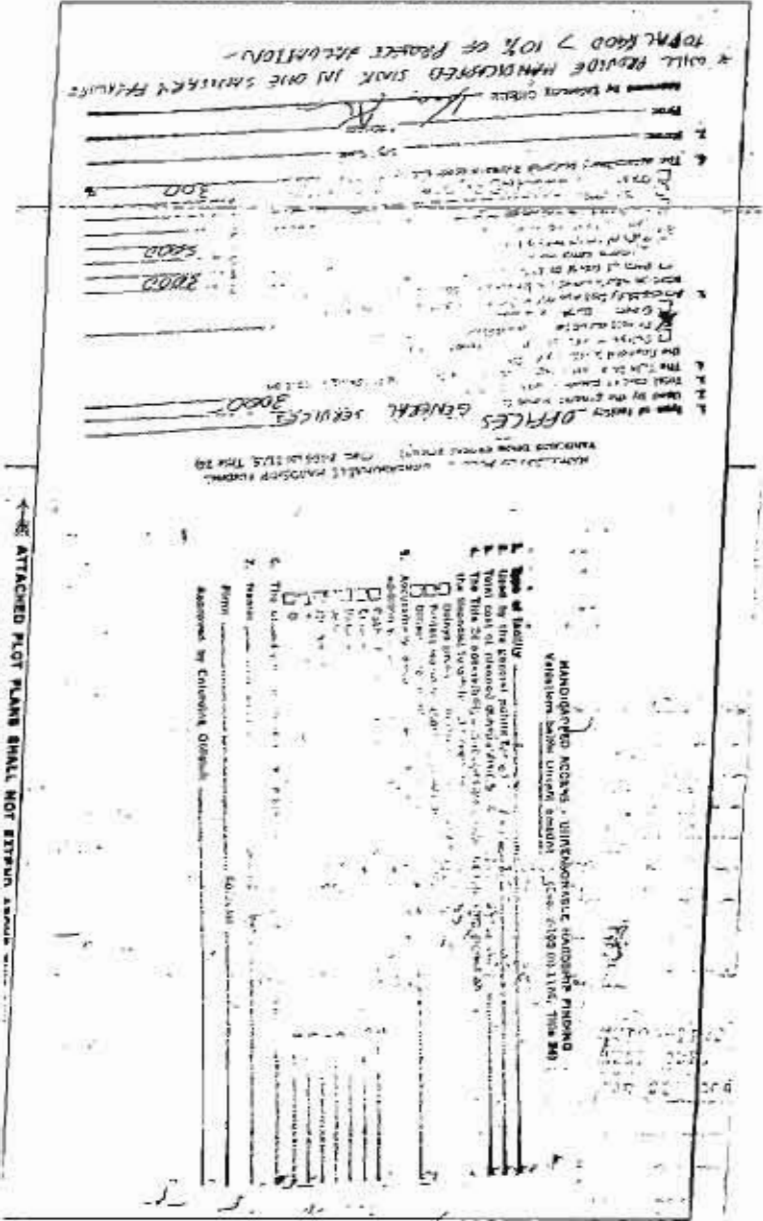



Bureau of Engineering	ADDRESS APPROVED	
	DRIVEWAY	
	HIGHWAY	REQUIRED
	DEDICATION	COMPLETED
SEWERS	FLOOD CLEARANCE	
	SEWERS AVAILABLE	
	NOT AVAILABLE	
	SFC PAID	
	SFC DUE	
	SFC NOT APPLICABLE	
Grading	PRIVATE SEWAGE SYSTEM APPROVED	
Conservation	APPROVED FOR ISSUE <input type="checkbox"/> NO FILE <input type="checkbox"/> FILE CLOSED <input type="checkbox"/>	
Fire	APPROVED (TITLE 19) (L.A.M.C.-S700)	
Housing	HOUSING AUTHORITY APPROVAL	
Planning	APPROVED UNDER CASE #	
Traffic	APPROVED FOR	
Construction Tax	RECEIPT NO.	DWELLING UNITS

LEGAL DESCRIPTION

---



---



---

ON PLOT PLAN SHOW ALL BUILDINGS ON LOT AND USE OF EACH

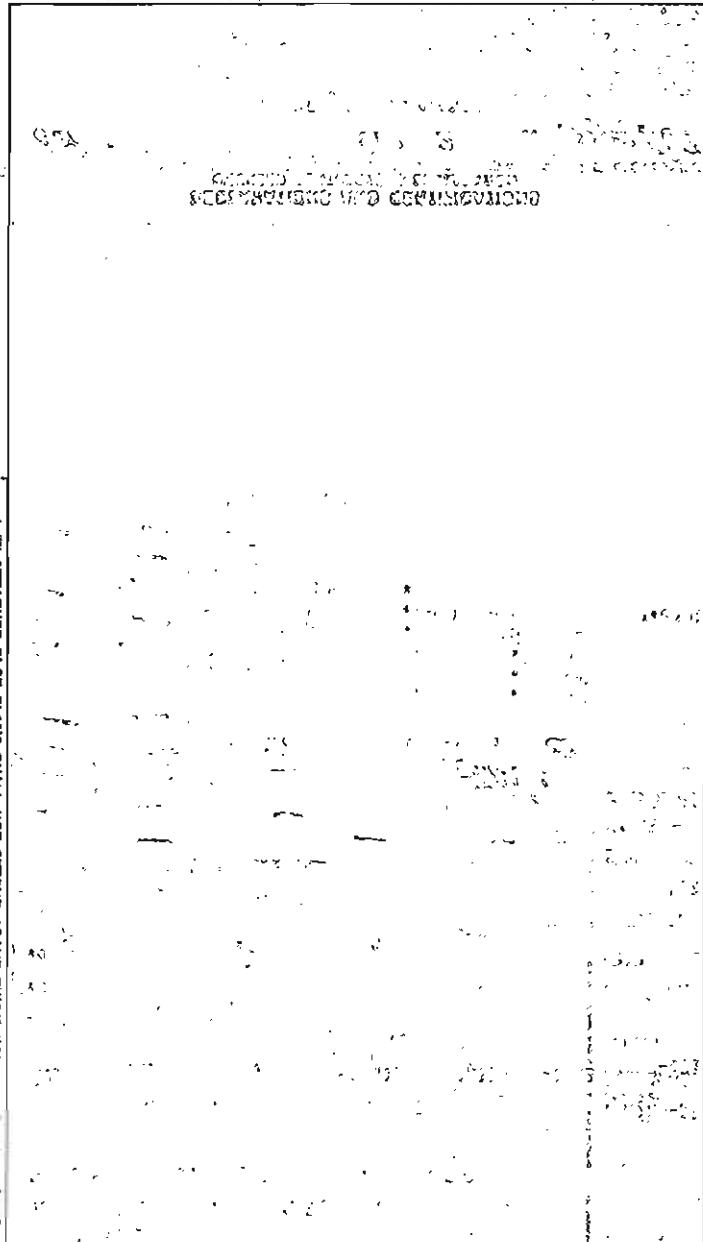

ATTACHED PLOT PLANS SHALL NOT EXTEND ABOVE THIS LINE.

3

COMMUNITY DEVELOPMENT DEPARTMENT  
 1000 G STREET, S.W.  
 WASHINGTON, D.C. 20004

**INSTRUCTIONS: 1. Applicant to Complete Numbered Items Only.**

1. LEGAL DESCR	LOT 2,3,4	BLOCK	TRACT 2135	COUNCIL DISTRICT NO. 13	DIST. MAP 4716 CENSUS TRACT 198
2. PRESENT USE OF BUILDING	Office			NEW USE OF BUILDING	same
3. JOB ADDRESS	6526-40 Sunset Blvd				FIRE DIST. One
4. BETWEEN CROSS STREETS	Seward St. AND Hudson St.		LOT TYPE interior		LOT SIZE 150 x 160
5. OWNER'S NAME	Robert Tebow		PHONE (714) 875-9944	ZIP 90028	
6. OWNER'S ADDRESS	6530 Sunset Blvd. Hollywood				ALLEY --
7. ENGINEER	BUS. LIC. NO. CE31658	ACTIVE STATE LIC. NO.	PHONE (213) 474-0575	BLDG. LINE	
8. ARCHITECT OR DESIGNER	BUS. LIC. NO.	ACTIVE STATE LIC. NO.	PHONE	BLDG. LINE	
9. ARCHITECT OR ENGINEER'S ADDRESS	2265 Westwood Blvd. L.A.		ZIP 90064	AFFIDAVIT ZAI1317, 111	
10. CONTRACTOR	King Construction		BUS. LIC. NO. 213 256-4848	ACTIVE STATE LIC. NO.	PHONE 213 256-4848
11. SIZE OF EXISTING BLDG.	WIDTH	LENGTH	STORIES 2	HEIGHT 34	NO. OF EXISTING BUILDINGS ON LOT AND USE 3 office
12. CONST. MATERIAL	URM		ROOF compo	FLOOR wood	ALLEY N(0e)
13. JOB ADDRESS	6526-40 Sunset Blvd.				DISTRICT OFFICE LA
14. VALUATION TO INCLUDE ALL FIXED EQUIPMENT REQUIRED TO OPERATE AND USE PROPOSED BUILDING	\$ 17,300.00 P.C.		200.00 B.P.		SEISMIC STUDY ZONE --
15. NEW WORK (Describe)	Detail changes to permit #87LA55522				GRADING -- FLOOD --
NEW USE OF BUILDING	same	SIZE OF ADDITION	n.a.	STORIES 2	HEIGHT 34
TYPE III	GROUP OCC. B-2	FLOOR AREA	PLANS CHECKED Kristen Meier	FILE WITH 87LA55522	INSPECTOR ktl
DWELL UNITS	MAX OCC. N	TOTAL	APPROVED	INSPECTOR ACTIVITY	INSPECTOR
GUEST ROOMS	PARKING REQ'D	PARKING PROVIDED	COMB GEN MAJ.S. CONS. / E.D.	INSPECTOR	

**DECLARATIONS AND CERTIFICATIONS**

**16. LICENSED CONTRACTORS DECLARATION**  
I hereby affirm that I am licensed under the provisions of Chapter 9 (commencing with Section 7000) of Division 3 of the Business and Professions Code, and my license is in full force and effect.  
Date \_\_\_\_\_ Lic. Class \_\_\_\_\_ Lic. Number \_\_\_\_\_ Contractor \_\_\_\_\_ (Signature)

**17. OWNER-BUILDER DECLARATION**  
I hereby affirm that I am exempt from the Contractor's License Law for the following reason (Sec. 7031.5, Business and Professions Code): Any city or county which requires a permit to construct, alter, improve, demolish, or repair any structure, prior to its issuance, also requires the applicant for such permit to file a signed statement that he is licensed pursuant to the provisions of the Contractor's License Law (Chapter 9 (commencing with Section 7000) of Division 3 of the Business and Professions Code) or that he is exempt therefrom and the basis for the alleged exemption. Any violation of Section 7031.5 by any applicant for a permit subjects the applicant to a civil penalty of not more than five hundred dollars (\$500).  
 I, as owner of the property, or my employees with wages as their sole compensation, will do the work, and the structure is not intended or offered for sale (Sec. 7044, Business and Professions Code). The Contractor's License Law does not apply to an owner of property who builds or improves thereon, and who does the work himself or through his own employees, provided that such improvements are not intended or offered for sale. If, however, the building or improvement is sold within one year of completion, the owner-builder will have the burden of proving that he did not build or improve for the purpose of sale.  
 I, as owner of the property, am exclusively contracting with licensed contractors to construct the project (Sec. 7044, Business and Professions Code). The Contractor's License Law does not apply to an owner of property who builds or improves thereon, and who contracts for such projects with contractor(s) licensed pursuant to the Contractor's License Law.  
 I am exempt under Sec. \_\_\_\_\_ B, & C, for the reason \_\_\_\_\_  
Date \_\_\_\_\_ Owner's Signature \_\_\_\_\_

**18. WORKERS' COMPENSATION DECLARATION**  
I hereby affirm that I have a certificate of consent to sell-insure, or a certificate of Worker's Compensation Insurance, or a certified copy thereof (Sec. 3800, Lab. C.).  
Policy No. \_\_\_\_\_ Insurer's Company \_\_\_\_\_  
 Certified copy is hereby furnished.  
 Certified copy is filed with the Los Angeles City Dept. of Bldg. & Safety.  
Date \_\_\_\_\_ Applicant's Signature \_\_\_\_\_  
Applicant's Mailing Address \_\_\_\_\_

**19. CERTIFICATE OF EXEMPTION FROM WORKERS' COMPENSATION INSURANCE**  
I certify that in the performance of the work for which this permit is issued, I shall not employ any person in any manner so as to become subject to the Workers' Compensation Laws of California.  
Date \_\_\_\_\_ Applicant's Signature \_\_\_\_\_

**20. CONSTRUCTION LENDING AGENCY**  
I hereby affirm that there is a construction lending agency for the performance of the work for which this permit is issued (Sec. 3097, Civ. C.).  
Lender's Name \_\_\_\_\_ Lender's Address \_\_\_\_\_

**21. I certify that I have read this application and state that the above information is correct. I agree to comply with all city and county ordinances and state laws relating to building construction, and hereby authorize representatives of this city to enter upon the above-mentioned property for inspection purposes.**  
I realize that this permit is an application for inspection, that it does not approve or authorize the work specified herein, that it does not authorize or permit any violation or failure to comply with any applicable law, that neither the City of Los Angeles nor any board, department, officer or employee thereof make any warranty or shall be responsible for the performance or results of any work described herein or the condition of the property or soil upon which such work is performed. (See Sec. 91.0207 (AMC))

Signed \_\_\_\_\_ Position \_\_\_\_\_ Date \_\_\_\_\_  
(Owner or agent having property owner's consent)

**CONTRACTOR'S USE ONLY**

8 & 6 B-3 (R-2/B7)

LA 13394

84530 6 10/13/88 18916 CHTD

100.13  
20.00  
n/a  
LA  
5724

6.00  
0.50  
2.53  
1.00

CHARTERED

Bureau of Engineering		DRIVEWAY	
		HIGHWAY	REQUIRES
		DEDICATION	COMPLETED
		FLOOD CLEARANCE	
SEWERS		SEWERS AVAILABLE	
		NOT AVAILABLE	
		BFC PAID	
		BFC DUE	
		BFC NOT APPLICABLE	
Grading	PRIVATE SEWAGE SYSTEM APPROVED		
Conservation	APPROVED FOR ISSUE <input type="checkbox"/> NO FILE <input type="checkbox"/> FILE CLOSED <input type="checkbox"/>		
Fita	APPROVED (TITLE 10) (L.A.M.C. 3700)		
Hauling	HOLDING AUTHORITY APPROVAL		
Planning	APPROVED UNDER CASE #		
Traffic	APPROVED FOR		
Construction Tax	RECEIPT NO.	DWELLING UNITS	

LEGAL DESCRIPTION

EA 77-43

ON PLOT PLAN SHOW ALL BUILDINGS ON LOT AND USE OF EACH

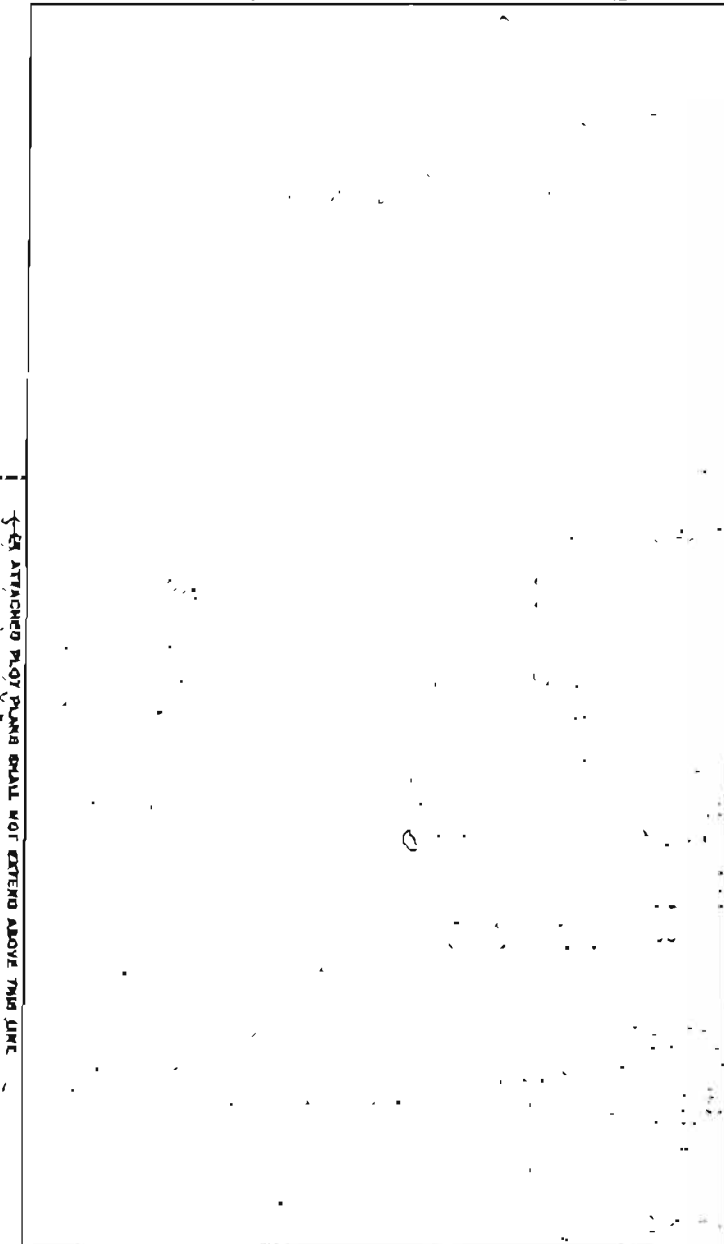

SEE ATTACHED PLOT PLAN SHALL NOT EXTEND ABOVE THIS LINE

DATE  
ACTION  
AND GRAPHIC

3

INSTRUCTIONS: 1. Applicant to Complete Numbered Items Only.

Form with 15 numbered sections containing property details: LOT 2,3,4; BLOCK 2135; TRACT 13; DIST. MAP 4716; LEGAL DESCR. 2,3,4; PRESENT USE OF BUILDING 13 Office; JOB ADDRESS 6526-40 Sunset Blvd.; BETWEEN CROSS STREETS Hudson Ave. AND Seward St.; OWNER'S NAME Robert Tehow; OWNER'S ADDRESS 6530 Sunset Blvd.; ENGINEER Les Fejer Assoc.; ARCHITECT OR DESIGNER Les Fejer Assoc.; ARCHITECT OR ENGINEER'S ADDRESS 7242 Sepulveda Blvd.; CONTRACTOR; SIZE OF EXISTING BLDG.; CONST. MATERIAL; JOB ADDRESS 6526-40 Sunset Blvd.; VALIDATION TO INCLUDE ALL FIXED EQUIPMENT; NEW WORK Revisions to LA55522/87 for Full Compliance with Div. 88; TYPE IIIN; GROUP OCC B-2; FLOOR AREA; DWELL UNITS; GUEST ROOMS; PARKING REQD; PARKING PROVIDED; PERMITS CHECKED; INSPECTION ACTIVITY; CASHER'S USE ONLY; PLANS CHECKED Stuart; FILE WITH LA55522/87; TYPIST; INSPECTOR; DATE 11-10-87; SIGNATURE Robert Tehow.

DECLARATIONS AND CERTIFICATIONS

LICENSED CONTRACTORS DECLARATION

16. I hereby affirm that I am licensed under the provisions of Chapter 9 (commencing with Section 7000) of Division 3 of the Business and Professions Code, and my license is in full force and effect.

Date Lic. Class Lic. Number Contractor (Signature)

OWNER-BUILDER DECLARATION

17. I hereby affirm that I am exempt from the Contractor's License Law for the following reason (Sec. 7031.5, Business and Professions Code): Any city or county which requires a permit to construct, alter, improve, demolish, or repair any structure, prior to its issuance, also requires the applicant for such permit to file a signed statement that he is licensed pursuant to the provisions of the Contractor's License Law (Chapter 9 (commencing with Section 7000) of Division 3 of the Business and Professions Code) or that he is exempt therefrom and the basis for the alleged exemption. Any violation of Section 7031.5 by any applicant for a permit subjects the applicant to a civil penalty of not more than five hundred dollars (\$500).

I, as owner of the property, or my employees with wages as their sole compensation, will do the work, and the structure is not intended or offered for sale (Sec. 7044, Business and Professions Code); The Contractor's License Law does not apply to an owner of property who builds or improves thereon, and who contracts for such projects with a contractor(s) licensed pursuant to the Contractor's License Law.

I, as owner of the property, am exclusively contracting with licensed contractors to construct the project (Sec. 7044, Business and Professions Code); The Contractor's License Law does not apply to an owner of property who builds or improves thereon, and who contracts for such projects with a contractor(s) licensed pursuant to the Contractor's License Law.

I am exempt under Sec. B. & P. C. for this project. Date 11-10-87 Owner's Signature Robert Tehow

WORKERS' COMPENSATION DECLARATION

18. I hereby affirm that I have a certificate of consent to self-insure, or a certificate of Worker's Compensation Insurance, or a certified copy thereof (Sec. 3800, Lab. C.).

Policy No. Insurance Company Certified copy is hereby furnished. Certified copy is filed with the Los Angeles City Dept. of Bldg. & Safety. Date Applicant's Signature

CERTIFICATE OF EXEMPTION FROM WORKERS' COMPENSATION INSURANCE

I certify that in the performance of the work for which this permit is issued, I am not employing any person in any manner so as to become subject to the Workers' Compensation Law (Lab. C.). Date 11-10-87 Applicant's Signature Robert Tehow

NOTICE TO APPLICANT: If, after making this Certificate of Exemption, you should become subject to the Workers' Compensation provisions of the Labor Code, you must forthwith comply with such provisions or this permit shall be deemed revoked.

CONSTRUCTION LENDING AGENCY

I hereby affirm that there is a construction lending agency for the performance of the work for which this permit is issued (Sec. 3097, Civ. C.).

Agency's Name Lender's Address

I certify that I have read this application and state that the above information is correct. I agree to comply with all city or county ordinances and state laws relating to building construction, and hereby authorize representatives of this city to enter upon the above-mentioned property for inspection purposes.

I realize that this permit is an application for inspection, that it does not license or authorize the work specified herein, and that it does not authorize, or permit, any violation of or failure to comply with any applicable laws, then and there the City of Los Angeles nor any board, department, official or employee thereof make any warranty or shall be responsible for the performance or result of any work described herein or the condition of the property or soil upon which such work is performed, to Sec. 01.0202 LAMC.

Signed Robert Tehow Owner or agent having property owner's consent Position Date 11-10-87



INSTRUCTIONS: 1. Applicant to Complete Numbered Items Only.

1. LEGAL DATA	LOT 2,3,4	BLK 2135	TRACT 13	COUNCIL DISTRICT NO 4726	SUBD. MAP 1908
2. PRESENT USE OF BUILDING	19 OFFICE	NEW USE OF BUILDING	1 SAME	ZONE C4-4	FIRE DIST. 7
3. JOB ADDRESS	6526-40 SUNSET BLVD.				
4. NEAREST CROSS STREETS	1817000 AVE	AND SEWARD ST.	LOT TYPE IMP		
5. OWNER'S NAME	ROBERT TEBOW	CITY HOLLYWOOD CA	ZIP 90028	LOT SIZE 50 X 160	
6. OWNER'S ADDRESS	6530 SUNSET BLVD.	CITY HOLLYWOOD CA	ZIP 90028	ALLEY	
7. CONTRACTOR	KING CONSTRUCTION				
8. ARCHITECT OR ENGINEER	DAVIS-PEJES DESIGN	CITY	ZIP 90064	AFFIDAVIT LOTTE REG. AFE 4608 SE ZA 77-431 MA	
9. ARCHITECT OR ENGINEER'S ADDRESS	2265 WESTWOOD BLVD	CITY	ZIP 90064	FLOOR	
10. CONTRACTOR	KING CONSTRUCTION				
11. SIZE OF EXISTING BLDG.	WIDTH	LENGTH	HEIGHT	NO. OF EXISTING BUILDINGS ON LOT AND USE	
12. EXIST. MATERIAL OF EXISTING BLDG.	ROOF	FLOOR	SPECIFIC STUDY PERM. ---		
13. JOB ADDRESS	6526-40 SUNSET BLVD.				
14. VALUATION TO INCLUDE ALL FEES	\$ 10,000.00				
15. NEW WORK (describe)	CHANGE OF PLANS ON PERMIT # 871A55522				
16. NEW USE OF BUILDING	Office	SIZE OF ADDITION	FLOORS	HEIGHT	FINISHED BY G. TEBOW
17. COST ESTIMATE	6275	600	450	14	14729

62.90 EOPC  
 24.00 EOPC  
 0.00 EOPC  
 0.00 EOPC  
 0.00 EOPC  
 14729

LA 21086

DECLARATIONS AND CERTIFICATIONS

16. I hereby affirm that I am licensed under the provisions of Chapter 9 (commencing with Section 26000) of the Labor Code and Professional Code, and my license is in full force and effect.  
 Date 1-10-89 Lic. Class B Lic. Number 519442 Signature H. M. [Signature]

17. I hereby affirm that I am exempt from the Contractor's License Law for the following reason (See 26012, Business and Professions Code): Any city or county which requires a permit to construct, alter, improve, demolish, or repair any structure, prior to its issuance, also requires the applicant for such permit to file a signed statement that he is licensed pursuant to the provisions of the Contractor's License Law (Chapter 9 commencing with Section 26000) of Division 3 of the Business and Professions Code or that he is exempt therefrom and the basis for the stated exemption and a return of Section 26012, if any applicant for a permit violates this condition he shall be liable to a civil penalty of not more than five hundred dollars (\$500).  
 [ ] I, as owner of the property, or my employees with wages as their sole compensation, will do the work and the structure is not intended or altered for sale (See 26012, Business and Professions Code). The Contractor's License Law does not apply to an owner of property who builds or improves property that such improvements are not intended or altered for sale. If, however, the building or improvement is built within one year of completion, the owner-builder will have the burden of proving that he did not build or improve for the purpose of sale.  
 [ ] I, as owner of the property, am exclusively connected with licensed contractors to construct the project (See 26012, Business and Professions Code). The Contractor's License Law does not apply to an owner of property who builds or improves property and who contracts for such projects with a contractor licensed pursuant to the Contractor's License Law.  
 [ ] I am exempt under Sec. B. & C. for this reason: \_\_\_\_\_  
 Date \_\_\_\_\_ Owner's Signature \_\_\_\_\_

18. I hereby affirm that I have a certificate of coverage to help insure for a certificate of Workers' Compensation Insurance for a period of 180 days.  
 Policy No. 601436-88 Insurance Company State FUND  
 [ ] Certificate copy to be sent with the Los Angeles City Dept. of Divs. & Svc.  
 Date 1-10-89 Applicant's Signature H. M. [Signature]  
 Applicant's Mailing Address 6044 N. Figueroa

19. I certify that in the performance of the work for which this permit is issued, I shall not employ any person in any manner so as to become subject to the Workers' Compensation Laws of California.  
 Applicant's Signature \_\_\_\_\_

20. I hereby affirm that there is a construction lending agency for the performance of the work for which this permit is issued (See 3097, Civ. C.).  
 Lender's Name \_\_\_\_\_ Lender's Address \_\_\_\_\_

21. I certify that I have read this application and affirm that the above information is correct. I agree to comply with all the said laws and regulations and state laws relating to building construction, and hereby warrant the truthfulness of the data herein upon the above-mentioned property for inspection purposes.  
 I realize that this permit is an application for inspection, that it does not operate as a certificate for the work described herein, and that I shall not violate or permit any violation of the laws of the City of Los Angeles or any other laws, department, officer or employee thereof, and that I shall be liable for the performance of the work as a result of any work described herein or the conditions at the time of the work for which this permit is issued (See Sec. 91.000 LAMC).  
 Signed H. M. [Signature] Agent 1-10-89  
 (Print or Stamp Name, Property Owner's Name) Date

Bureau of  
Engineering

2-2 1 0 0 3

ADDRESS APPROVED	4
CRIMINAL	
INDIVIDUAL	PROBATION
DEPARTMENT	COMMISSION
FLOOD CLEARANCE	
SEVERAL AVAILABLE	
NOT AVAILABLE	
SFC PAID	
SFC DINE	
SFC NOT APPLICABLE	
PRIVATE SEWAGE SYSTEM APPROVED	
APPROVED FOR ISSUE <input type="checkbox"/> NO FILE <input type="checkbox"/> FILE CLOSED <input type="checkbox"/>	
APPROVED (TITLE 18) (L.A.M.C. 5700)	
HOUSING AUTHORITY APPROVAL	
APPROVED UNDER CASE #	
APPROVED FOR	
RECEIPT NO.	DWELLING UNITS

LEGAL DESCRIPTION

ON PLOT PLAN SHOW ALL BUILDINGS ON LOT AND USE OF EACH

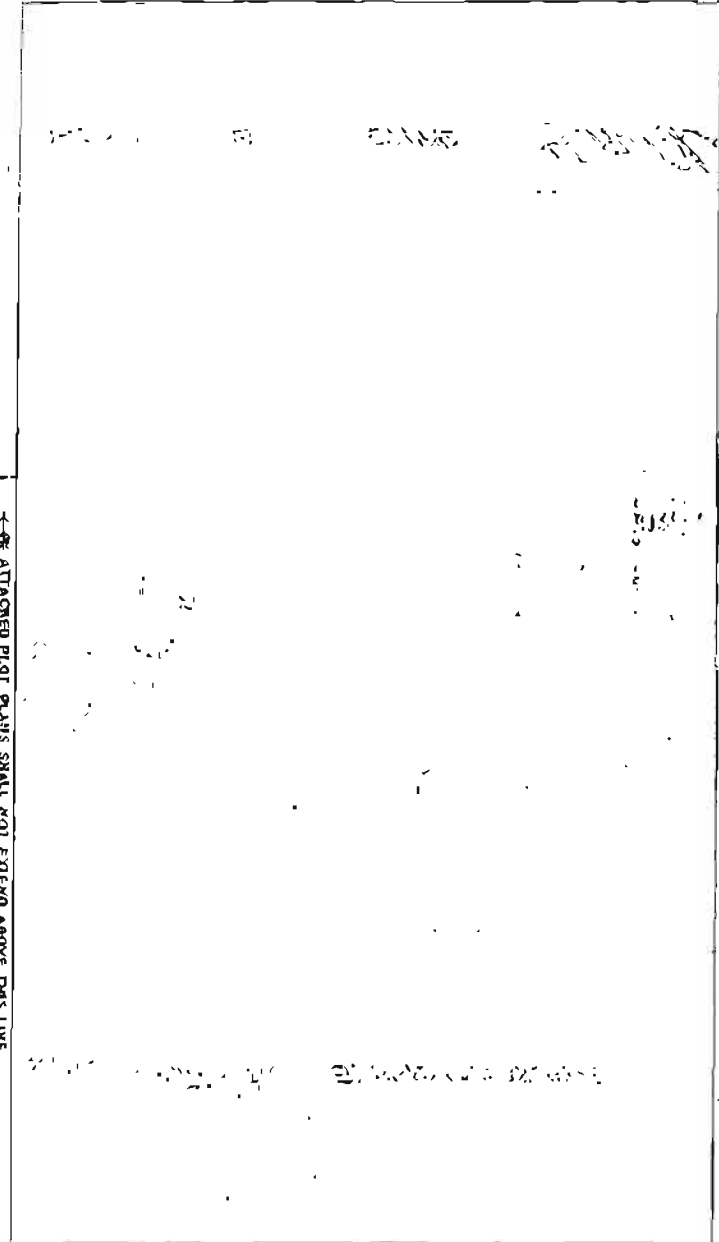

ATTACHED PLOT PLANS SHALL NOT EXTEND ABOVE THIS LINE



Bureau of  
Engineering

2 2 7 0 0 5

ADDRESS APPROVED 4 2

DRIVEWAY

MIDWAY REQUIRED

DEDICATION COMPLETED

FLOOD CLEARANCE

SEWERS

SEWERS AVAILABLE

NOT AVAILABLE

SFC PAID

SFC NOT APPLICABLE

SFC DUE

Grading PRIVATE SEWAGE SYSTEM APPROVED

Conservation APPROVED FOR ISSUE  NO FILE  FILE CLOSED

Fire APPROVED (TITLE 18) (L.A.M.C. 5700)

Housing HOUSING AUTHORITY APPROVAL

Planning APPROVED UNDER CASE #

Traffic APPROVED /OA

Construction Tax RECEIPT NO. DWELLING UNITS

LEGAL DESCRIPTION

ON PLOT PLAN SHOW ALL BUILDINGS ON LOT AND USE OF EACH

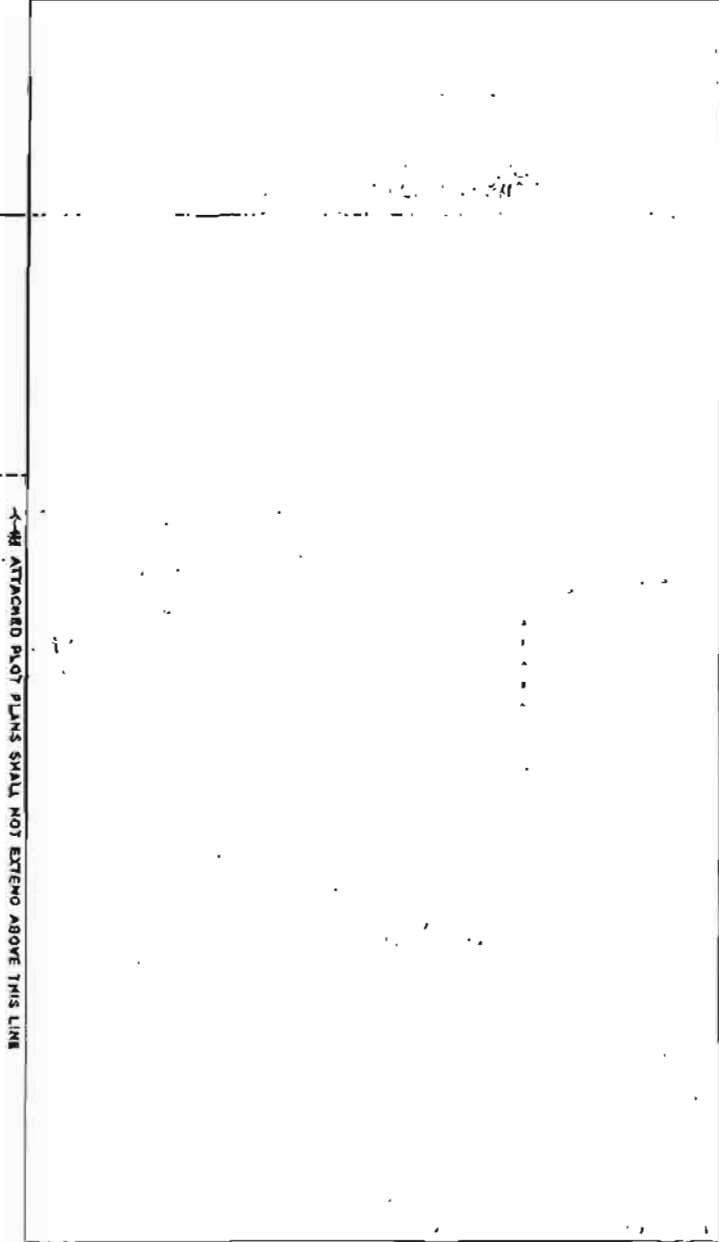

ATTACHED PLOT PLANS SHALL NOT EXTEND ABOVE THIS LINE

INSTRUCTIONS: 1. Applicant to Complete Numbered Items Only.

1. LEGAL DESCR.	LOT 2,3,4,	BLOCK -	TRACT 2135	COUNTY REF. NO. MP22-105	DIST. MAP 4716
2. PRESENT USE OF BUILDING	Office		NEW USE OF BUILDING	Same	
3. JOB ADDRESS	6526-40 Sunset Blvd.				
4. BETWEEN CROSS STREETS	AND				LOT TYPE Interior
5. OWNER'S NAME	Robert Tebow		PHONE 714-875-9944	LOT SIZE 50'x160'ea.	
6. OWNER'S ADDRESS	6530 Sunset Blvd.		CITY Hollywood	ZIP 90028	
7. ENGINEER	DAVIS-PELES		BUS. LIC. NO. CE31658	ACTIVE STATE LIC. NO. 28225	PHONE 8825
8. ARCHITECT OR DESIGNER	---				
9. ARCHITECT OR ENGINEER'S ADDRESS	7242 Sepulveda Blvd.		CITY #2B Van Nuys	ZIP 91405	
10. CONTRACTOR	King Construction		BUS. LIC. NO. S19442	ACTIVE STATE LIC. NO. 213-256-4848	PHONE
11. SIZE OF EXISTING BLDG.	WIDTH 52	LENGTH 100	STORIES 2+Mezz 34	NO. OF EXISTING BUILDINGS ON LOT AND USE 3-Comm	
12. FRAMING MATERIAL OF EXISTING BLDG.	EXT. WALLS URM	ROOF Wood	FLOOR Wood	STREET GUIDE	
13. JOB ADDRESS	6526-40 Sunset Blvd.				
14. VALUATION TO INCLUDE ALL FIXED EQUIPMENT NEEDED TO OPERATE AND USE PROPOSED BUILDING	P.C. 15,000.00		P.P. 201.00		DIST. OFF. LA
15. NEW WORK (Describe)	Misc. detail changes.				
NEW USE OF BUILDING	TYPE II-N	GROUP OCC B-2	FLOOR AREA N/C	PLANS PREPARED BY Scott Ayers	FILE WITH 871A/55522
DWELL UNITS	MAX OCC.	TOTAL	APPLICATION APPROVED	INSPECTOR	
GUEST ROOMS	BATHING REQ'D	PARKING PROVIDED	INSPECTION	INSPECTOR	
P.D. 40.00	Q.P.I. NP	CONT. INSP.	8 & S B-3 (R.7/m)		
B.P.C. 20.00	P.M. 6.00		03/13/90 11:24:05AM H001 T-1022 C 10		
B.P. 20.00	E.L. .50		E.O. PLAN CHECK 23.40		
E.F. 20.00	F.H.		E.O. PERMITS 20.00		
E.D. N/A	O.E.A. 90		PLAN MAINTENANCE 6.00		
INS. 20.00	60-2-20		E.I. COMMERCIAL 0.50		
PRO. 232	C/O	ENERGY	ONE STOP 2.30		
			TOTAL 117.20		
			CHECK 117.20		

DR. W. JOSEBOEA  
117.20

90HO 04964

DECLARATIONS AND CERTIFICATIONS  
LICENSED CONTRACTORS DECLARATION

16. I hereby affirm that I am licensed under the provisions of Chapter 9 (commencing with Section 7000) of Division 3 of the Business and Professions Code, and my license is in full force and effect.  
Date 3-13-90 Lic. Class B Lic. Number S19442 Contractor's Signature [Signature]

OWNER-BUILDER DECLARATION

17. I hereby affirm that I am exempt from the Contractor's License Law for the following reason (Sec. 7031.5, Business and Professions Code): Any city or county which requires a permit to construct, alter, improve, demolish, or repair any structure, prior to its issuance, also requires the applicant for such permit to file a signed statement that he is licensed pursuant to the provisions of the Contractor's License Law (Chapter 9 (commencing with Section 7000) of Division 3 of the Business and Professions Code) or that he is exempt therefrom and the basis for the alleged exemption. Any violation of Section 7031.5 by any applicant for a permit subjects the applicant to a civil penalty of not more than five hundred dollars (\$500).  
[ ] I, as owner of the property, or my employee with wages as their sole compensation, will do the work, and the structure is not intended or offered for sale (Sec. 7044, Business and Professions Code). The Contractor's License Law does not apply to an owner of property who builds or improves thereon, and who does such work himself or through his own employees, provided that such improvements are not intended or offered for sale. If, however, the building or improvement is sold within one year of completion, the owner-builder will have the burden of proving that he did not build or improve for the purpose of sale.  
[ ] I, as owner of the property, am exclusively contracting with licensed contractors to construct the project (Sec. 7044, Business and Professions Code). The Contractor's License Law does not apply to an owner of property who builds or improves thereon, and who contracts for such projects with a contractor (licensed pursuant to the Contractor's License Law).  
[ ] I am exempt under Sec. \_\_\_\_\_ R. & P. O. for this reason.  
Date \_\_\_\_\_ Owner's Signature \_\_\_\_\_

WORKERS' COMPENSATION DECLARATION

18. I hereby affirm that I have a certificate of consent to self-insure, or a certificate of Worker's Compensation Insurance, or a certified copy thereof (Sec. 3800, Lab. C.)  
Policy No. WCL-11-031290-949 Insurance Company LIBERTY MUTUAL  
Certified copy is hereby furnished.  
[ ] Certified copy is filed with the Los Angeles City Dept. of Bldg. & Safety.  
Date 3-13-90 Applicant's Signature [Signature]  
Applicant's Mailing Address \_\_\_\_\_

CERTIFICATE OF EXEMPTION FROM WORKERS' COMPENSATION

19. I certify that in the performance of work on this permit issued, I shall not employ any person in any manner so as to become subject to the Workers' Compensation Laws of California.  
Date \_\_\_\_\_ Applicant's Signature \_\_\_\_\_  
NOTICE TO APPLICANT: If, after making this Certificate of Exemption you should become subject to the Workers' Compensation provisions of the Labor Code, you must forthwith comply with such provisions or this permit shall be deemed revoked.

CONSTRUCTION LENDING AGENCY

20. I hereby affirm that there is a construction lending agency for the performance of the work for which this permit is issued (Sec. 3087, Ch. C.).  
Lender's Name \_\_\_\_\_ Lender's Address \_\_\_\_\_

21. I certify that I have read this application and state that the above information is correct. I agree to comply with all city and county ordinances and state laws relating to building construction, and hereby authorize representatives of this city to enter upon the above-mentioned property for inspection purposes.  
I realize that this permit is an application for inspection, that it does not approve or authorize the work specified herein, that it does not authorize or permit any violation or failure to comply with any applicable law, that neither the city of Los Angeles nor any board, department, officer or employee thereof makes any warranty or shall be responsible for the performance or results of any work described herein or the condition of the property or soil upon which such work is performed. (See Sec. 91.0003, L.A.M.C.)

Signed Robert Tebow (Owner or agent having property owner's consent) Date 3-8-90

Bureau of Engineering	ADDRESS APPROVED	
	DRIVEWAY	REQUIRED
	DEDEICATION	COMPLETED
	FLOOD CLEARANCE	
OWNER JOB NO. JOB NO.	SEWER AVAILABLE	
	NOT AVAILABLE	
	EPC FAS	
	EPC-USE	
Grading	PRIVATE SEWAGE SYSTEM APPROVED	
Comm. Safety	APPROVED FOR SOLID <input type="checkbox"/> NO FILE <input type="checkbox"/> FILE CLOSED <input type="checkbox"/>	
Fire	APPROVED (TITLE 181 (L.A.M.C. 578))	
Housing	HOUSING AUTHORITY APPROVAL	
Planning	APPROVED UNDER CASE #	
Transportation	APPROVED FOR	
Construction Tax	RECEIPT NO.	DRILLING LIMITS

LEGAL DESCRIPTION

---



---

ON PLOT PLAN SHOW ALL BUILDINGS ON LOT AND USE OF EACH

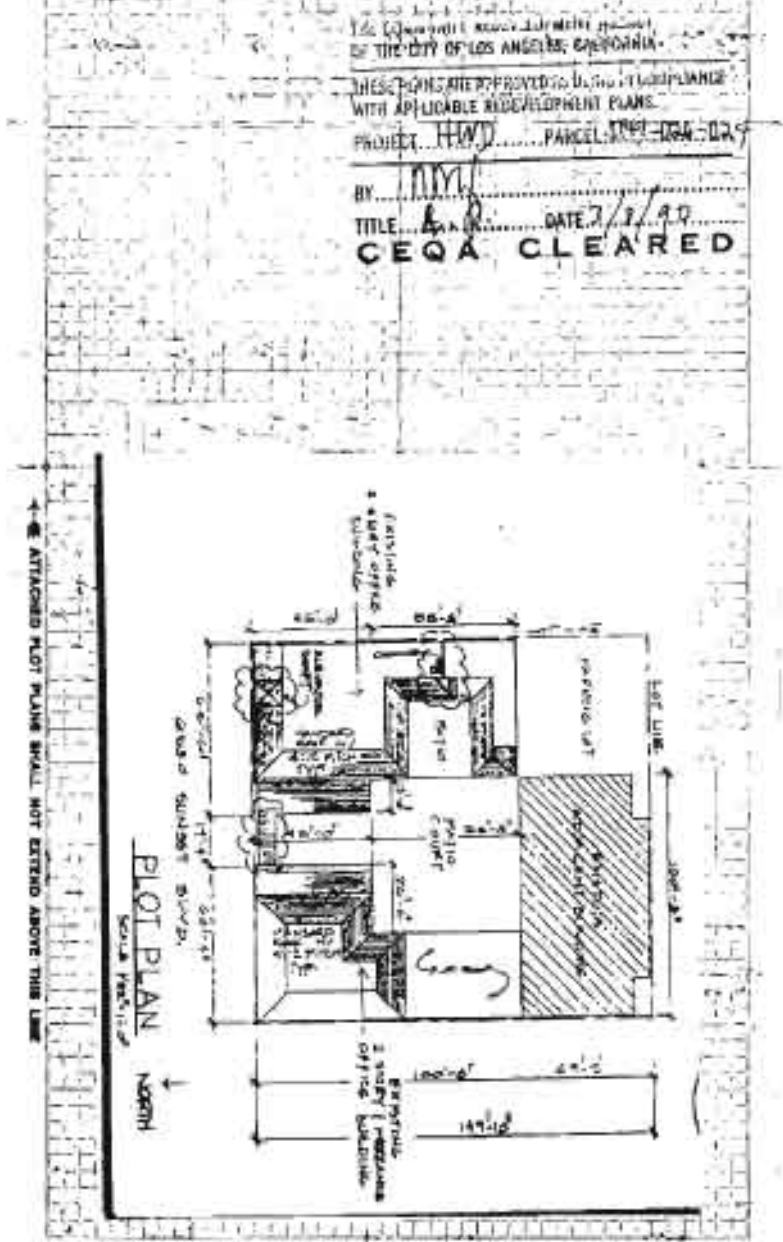

THESE PLANS ARE APPROVED AS BEING IN COMPLIANCE WITH APPLICABLE REDEVELOPMENT PLANS.

PROJECT: HWY PARCEL: 123456789

BY: NYM

TITLE: & A R DATE: 7/1/97

CEQA CLEARED

INSTRUCTIONS: 1. Applicant to Complete Numbered Items Only.

1. LOT NO. 2,3,4	BLOCK --	TRACT 2135	COUNTY REF. NO. MP22-105	DIST. MAP 1908
2. PRESENT USE OF BUILDING '17 OFFICE	NEW USE OF BUILDING '13' SAME			
3. JOB ADDRESS 6534-40 SUNSET BLVD.				
4. APPROX. CROSS STREET HUDSON AVE.	SEWARD ST.			
5. CONTRACTOR NAME ROBERT TEBOW			714-875-9944	50' X 160' GR.
6. OWNER'S ADDRESS 6530 SUNSET BLVD.	HOLLYWOOD		30028	
7. ARCHITECT DAVIS-FEJES	CEJ1858	ACTIVE FRANKLIN 213-474-0575		
8. ARCHITECT OR DESIGNER				
9. ADDRESS OF EXISTING ADJACENT 7242 SEPULVEDA BLVD. #2B	VAN NUYS		91405	4115495 21 1352 21 1417 ZAT 80-1388 ZAT 77-431 ASF 46080
10. CONTRACTOR'S ADDRESS 6534-40 SUNSET BLVD.				
11. SIZE OF LOT (EAST-WEST) 52 (EAST-WEST) 100	STANDARD DEPTH 20.0	NO. OF EXISTING BUILDINGS ON LOT AND LOT 3-COMPL.		
12. FINISHED MATERIAL OF EXISTING FLOOR	FLOOR WOOD	FLOOR WOOD		

3 13. VALUATION TO INCLUDE ALL FIXED EQUIPMENT REQUIRED TO OPERATE AND USE REQUIRED NUMBERING P.C. 7,500.00 R.P. 201.00

14. NEW WORK (Describe) DETAIL CHANGE (N) PARTITION WALLS F/M 87LASS522

TYPE II-N	GROUP B-2	FLOOR AREA N/C	PLANS CHECKED SCOTT AYERS	DATE 6/25/90
SMALL UNITS	MAX OCC	TOTAL	APPROVALS	
CLUST ROOMS	PARKING ALPS	PARKING PROVIDED	INSPECTION ACTIVITY	

PC 50.15	Q.P. - MP	CONF. INSP.
APL -	RM 6.00	
BE 20.00	ET .50	
LF -	FM -	
3D -	CLG 1.53	
CA OFF HO	CLG	SPRINKLER NEEDS SPEC.
PC NO. F-0534	CLG	ENERGY CLG

CHECKS TO DATE

6/25/90 01:13:SSPM HOOD T-(S)7 C 10	
E.O. PLAN CHECK	50.15
E.O. PERMITS	28.00
PLAN MATIEMAH	6.00
CT COMMERCIAL	0.50
ONE STOP	1.53
TOTAL	78.18
CHECK	78.13

6040 07069

DECLARATIONS AND CERTIFICATIONS LICENSED CONTRACTORS DECLARATION

I hereby affirm that I am licensed under the provisions of Chapter 8 (commencing with Section 2600) of Division 3 of the Business and Professions Code, and my license is in full force and effect.

OWNER-BUILDER DECLARATION

I hereby affirm that I am exempt from the Contractor's License Law for the following reason: I am the owner of the property and I am performing the work myself. I am not a contractor and I am not receiving any compensation for the work. I am not a contractor and I am not receiving any compensation for the work. I am not a contractor and I am not receiving any compensation for the work.

WORKERS' COMPENSATION DECLARATION

I hereby affirm that I have a certificate of exemption to my business, or a certificate of workers' compensation insurance, as required by Section 2600, Lab. C.

CERTIFICATE OF EXEMPTION FROM WORKERS' COMPENSATION INSURANCE

I certify that in the performance of the work for which this permit is issued, I will not employ any person in the manner as to be become subject to the Workers' Compensation Insurance Code.

NOTICE TO APPLICANT: If after making this declaration of exemption you should become subject to the workers' compensation provisions of the Labor Code, you must forthwith comply with such provisions or this permit may be deemed null and void.

CONSTRUCTION LENDING AGENCY

I hereby affirm that I am a construction lending agency for the performance of the work for which this permit is issued.

I certify that I have read this application and will give the above information in detail. I agree to comply with all city and county ordinances and rules and regulations relating to building construction, and hereby acknowledge the obligations of this city to issue this permit upon receipt of the required fees.

SIGNED: Robert Tebow OWNER 6-25-90

Bureau of Engineering	ADDRESS APPROVED		
	DRIVEWAY		
	HIGHWAY	REQUIRED	
	DEDICATION	COMPLETED	
	FLOOD CLEARANCE		
SEWER	SEWER AVAILABLE		
	NOT AVAILABLE		
	SFC PAID		
	SFC DUE		
	SFC NOT APPLICABLE		
Grading	PRIVATE SEWAGE SYSTEM APPROVED		
Comm. Safety	APPROVED FOR ISSUE <input type="checkbox"/> NO FILE <input type="checkbox"/> FILE CLOSED <input type="checkbox"/>		
Fire	APPROVED (TITLE 18) (L.A.M.C. 3700)		
Housing	HOUSING AUTHORITY APPROVAL		
Planning	APPROVED UNDER CASE #		
Transportation	APPROVED FOR		
CONSTRUCTION TAX	RECEIPT NO.	OPERATING UNITS	

LEGAL DESCRIPTION

---



---

ON PLOT PLAN SHOW ALL BUILDINGS ON LOT AND USE OF EACH

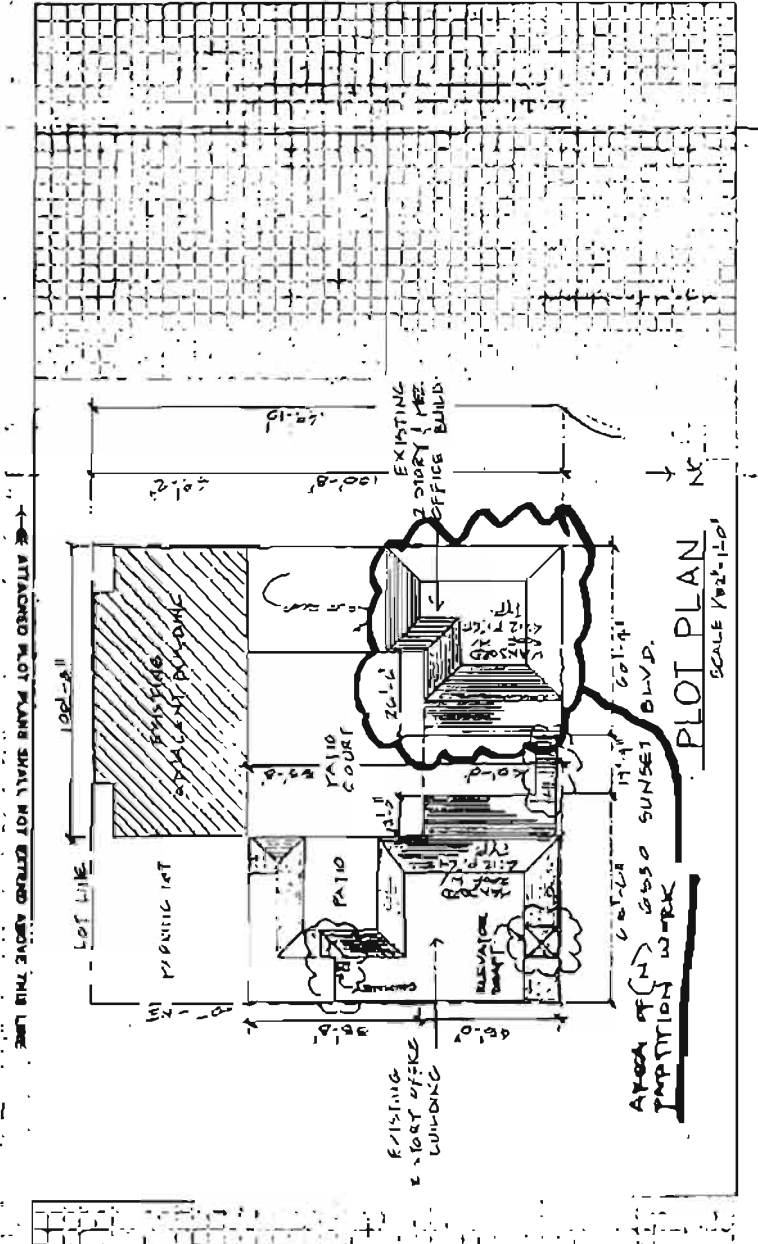

INSTRUCTIONS: 1. Applicant to Complete Numbered Items Only.

1. LEGAL DESCR.	2,3,4	BLOCK	TRACT	COUNTY REF. NO.	DIST. MAP
			2135	MP 22-105	4716
2. PRESENT USE OF BUILDING	NEW USE OF BUILDING				1908
13 OFFICE	13) SAME				ZONE C4-4
3. JOB ADDRESS	NEW ADDRESS				FIRE DIST. COUN. DIST.
6534-40 SUNSET BLVD.	SEWARD ST.				ONE 13
4. ADDRESS OF CONTRACTOR	LOT TYPE				INTERIOR
ROBERT TEBOW	50'x160'				
5. OWNER'S ADDRESS	CITY				
6530 SUNSET BLVD.	HOLLYWOOD 90028				
7. ENGINEER	ACTIVE STATE LIC. NO.				
DAVIS-PEJES	CE31658 213-74-0575				
8. ARCHITECT OR DESIGNER	ACTIVE STATE LIC. NO.				
9. ADDRESS OF ARCHITECT'S OFFICE	CITY				
7242 SEPULVEDA BLVD.	VAN NUYS 91405				
10. CONTRACTOR	CITY				
OWNER/BUILDER	LOS ANGELES 90008				
11. SIZE OF EXISTING BLDG.	NO. OF EXISTING BLDGS. ON LOT		NO. OF EXISTING BLDGS. ON LOT AND LOT		
5'x100'	34		3-COMM.		
12. FINISH MATERIALS OF EXTERIOR BLDG.	FLOOR		FLOOR		
	WOOD		WOOD		
13. JOB ADDRESS	STREET CORNER				
6534-40 SUNSET BLVD.					
14. VALUATION TO INCLUDE ALL ITEMS TO BE INSTALLED	1,600.00				
15. ADDITIONAL DETAIL CHANGE IN PARTITION WALLS (TOP FLOOR)	F/W 87LA 65522				
16. SIZE OF BUSHING	NONE		STONES		
			WENT		
17. TYPE	CLASS. OCC.		CLASS. OCC.		
II-N	B-2		N/C		
18. DWELL UNITS	MAX. OCC.		TOTAL		
19. GUEST ROOMS	FURNISH. PROVIDED		FURNISH. PROVIDED		
20. F.C.	A.P.L. - NP		CODE		
22.57	RM		OVER		
21. F.P.C.	E.L.		.50		
22.55	F.S.L.				
22. N/A	O.S.A.		1.00		
23. RES. HO.	S.O.S.A.		S.O.S.A.		
24. F.C. NO.	C.O.		ENERGY		
25.27			YES		

**DECLARATIONS AND CERTIFICATIONS**

**LICENSED CONTRACTORS DECLARATION**

I, Robert Tebow, hereby declare that I am a Licensed Contractor in the State of California, License No. CE31658, and I am duly licensed to perform the work herein described in the Application for Certificate of Occupancy, and I am not under any suspension or revocation of my license.

**OWNER-BUILDER DECLARATION**

I, Robert Tebow, hereby declare that I am the owner-builder of the above described property, and I am not a contractor, architect, engineer, or any other person who is prohibited by law from acting as an owner-builder. I am not under any suspension or revocation of my license.

**WORKERS' COMPENSATION DECLARATION**

I, Robert Tebow, hereby declare that I am the owner-builder of the above described property, and I am not a contractor, architect, engineer, or any other person who is prohibited by law from acting as an owner-builder. I am not under any suspension or revocation of my license.

**CERTIFICATE OF EXEMPTION FROM WORKERS' COMPENSATION INSURANCE**

I, Robert Tebow, hereby declare that I am the owner-builder of the above described property, and I am not a contractor, architect, engineer, or any other person who is prohibited by law from acting as an owner-builder. I am not under any suspension or revocation of my license.

**CONSTRUCTION LENDING AGENCY**

I, Robert Tebow, hereby declare that I am the owner-builder of the above described property, and I am not a contractor, architect, engineer, or any other person who is prohibited by law from acting as an owner-builder. I am not under any suspension or revocation of my license.

Signed: Robert Tebow Date: 7-10-90

SOHO 07391

Bureau of Engineering	ADDRESS APPROVED	
	SEWER	
SUNDS RES. NO. COST NO.	HIGHWAY	REQUIRED
	DEDICATION	COMPLETED
	PLANS	REQUIRE
		REMOVED AVAILABLE
		NOT AVAILABLE
		EPD BLD
		EST. NO.
Grading	PRIVATE SEWAGE SYSTEM APPROVED	
Construction	APPROVED FOR ISSUE <input type="checkbox"/> NO FEE <input type="checkbox"/> FEE \$1000 <input type="checkbox"/>	
File	APPROVED TITLE IN S.A.M.C. 5200	
Housing	HOUSING AUTHORITY APPROVAL	
Planning	APPROVED UNDER CASE #	
Transportation	APPROVED FOR	
Construction Tax	RECEIPT NO.	SWELLING UNITS

LOCAL DESCRIPTION

---



---



---

ON PLOT PLAN SHOW ALL BUILDINGS ON LOT AND USE OF EACH

THE CITY OF LOS ANGELES, CALIFORNIA  
 COUNTY OF LOS ANGELES, CALIFORNIA  
 PROJECT: *F&W* PERMIT NO. *5547-421-024*  
 BY: *[Signature]*  
 TITLE: *CEQA* DATE: *7/16/90*  
**CEQA CLEARED**

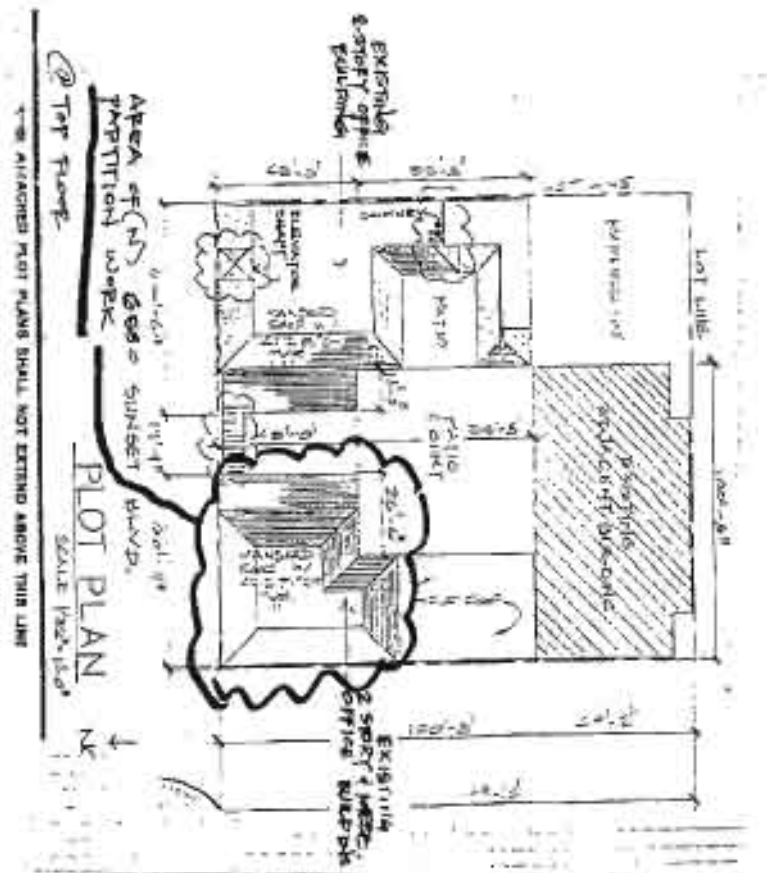

INSTRUCTIONS: 1. Applicant to Complete Numbered Items Only.

1. LOT	2,3,4	BLOCK/TRACT	11 2135	COUNTY REF. NO.	MP 22-105	DIST MAP	4716	
2. PRESENT USE OF BUILDING	43' OFFICE	NEW USE OF BUILDING	23' SAME				1908	
3. JOB ADDRESS	6526-40 SUNSET BLVD.							
4. BETWEEN CROSS STREETS	HUDSON AVE.	AND	SEWARD ST.					
5. OWNER'S NAME	ROBERT J. JELON							
6. OWNER'S ADDRESS	6530 SUNSET BLVD. HOLLYWOOD 90028							
7. ENGINEER	LEG PETES ASSOC. CE 31658 (818) 909-7781							
8. ARCHITECT OR DESIGNER	7222 SEPULVEDA BLVD. #2B VAN NUYS 91405							
9. CONTRACTOR	3							
10. EXISTING BLDG. DIMENSIONS	WIDTH 52	LENGTH 100	STORIES HEIGHT 2	NO. OF EXISTING BUILDINGS ON LOT AND USE	11 COTTI			
11. FRAMING MATERIAL OF EXISTING BLDG.	EXT. WALLS	ROOF	FLOOR					
12. JOB ADDRESS	6526-40 SUNSET BLVD.							
13. VALUATION TO INCLUDE ALL FITTED EQUIPMENT REQUIRED TO OPERATE AND USE PROPOSED BUILDING	4,000.00							
14. HOW WORK (CONSTRUCTION)	(H) STEEL STUDS IN (E) OFFICE @ 2 <sup>ND</sup> FLOOR							

REMOVE TWO PARTITIONS

TYPE	PLAN	AREA	PLAN CHECKED	ZONE BY
OWNER UNITS	1	1	SCOTT WEEB	S 17ERS
GUEST ROOMS	1	1	INSPECTION IDENTITY	INSPECTOR
AS 10.34	ARI - NO	CONT. AREA	CA	OKW
S.D.R.	EL. 60	CLAIMS FOR DAMAGES	10/25/90 10:43 AM HOOD T-7802 C 10	36.34
TR.	FUL	CLAIMS FOR DAMAGES	E.O. PLAN CHECK	42.75
LD	OSF. 71	CLAIMS FOR DAMAGES	PLAN MAINTENAN	8.00
PC NO	CO	CLAIMS FOR DAMAGES	ET COMMERCIAL	0.80
PC NO	CO	CLAIMS FOR DAMAGES	ONE STOP	1.71
PC NO	CO	CLAIMS FOR DAMAGES	TOTAL CHECK	87.40
PC NO	CO	CLAIMS FOR DAMAGES	CHECK	87.40

90HO 09492

DECLARATIONS AND CERTIFICATIONS

16. I hereby affirm that I am licensed under the provisions of Chapter 5 (commencing with Section 2000) of Division 3 of the Business and Professions Code, and my license is in full force and effect.

OWNER-BUILDER DECLARATION

17. I hereby affirm that I am exempt from the Contractor's License Law for the following reason (Sec. 2001.5, Contractor and Professions Code. Any city or county which requires a permit to construct, alter, improve, demolish, or repair any structure, prior to its issuance, also requires the applicant for such permit to file a signed statement that he or she complies with the provisions of the Contractor's License Law (Chapter 5 (commencing with Section 2000) of Division 3 of the Business and Professions Code) or that he or she is exempt therefrom and the basis for the alleged exemption. Any violation of Section 2001.5 by any applicant for a permit subjects the applicant to a civil penalty of not more than five hundred dollars (\$500).)

I am owner of the property, or my employees with wages as their sole compensation will do the work, and the structure is not intended or altered for sale (Sec. 2001.5 Business and Professions Code. For Contractors License Law does not apply to an owner of property who builds or improves thereon, and who does such work himself or through his own employees, provided that such improvements are not intended or altered for sale. However, the building or improvement is sold within one year of completion, the owner-builder will have the burden of proving that he did not build or improve for the purpose of sale.)

I am exempt from the Contractor's License Law for the following reason (Sec. 2001.5, Contractor and Professions Code. Any city or county which requires a permit to construct, alter, improve, demolish, or repair any structure, prior to its issuance, also requires the applicant for such permit to file a signed statement that he or she complies with the provisions of the Contractor's License Law (Chapter 5 (commencing with Section 2000) of Division 3 of the Business and Professions Code) or that he or she is exempt therefrom and the basis for the alleged exemption. Any violation of Section 2001.5 by any applicant for a permit subjects the applicant to a civil penalty of not more than five hundred dollars (\$500).)

I am exempt under Sec. B, A, P & E for this reason: Robert Jelon

Date: 10-25-90 Owner's Signature: Robert Jelon

WORKERS' COMPENSATION DECLARATION

18. I hereby affirm that I have a certificate of consent to self insure, or a certificate of Worker's Compensation Insurance, as required by (Section 2600, Lab. C.).

Policy No. \_\_\_\_\_ Insurance Company \_\_\_\_\_

Certified copy is hereby furnished

Certified copy is filed with the Los Angeles City Dept. of Reg. & State.

Date: \_\_\_\_\_ Applicant's Signature \_\_\_\_\_

CERTIFICATE OF EXEMPTION FROM WORKERS' COMPENSATION INSURANCE

19. I certify that the work to be performed on the work for which this permit is issued is not hazardous and that any person so as to be exempt from the Workers' Compensation Law of California.

Date: 10-25-90 Applicant's Signature: Robert Jelon

NOTICE TO APPLICANT: If, after making this Certificate of Exemption, you should become subject to the Workers' Compensation provisions of the Labor Code, you must forthwith comply with such provisions as this permit shall be deemed revoked.

CONSTRUCTION LENDING AGENCY

20. I hereby affirm that there is a construction lending agency for the performance of the work for which this permit is issued (Sec. 2001.5, Lab. C.)

Lender's Name \_\_\_\_\_ Lender's Address \_\_\_\_\_

21. I certify that I have read this application and state that the above information is correct. I agree to comply with all city and county ordinances and state laws relating to building construction, and hereby authorize representatives of this city to enter upon the above-described property for inspection purposes.

I certify that this permit is an application for inspection, that it does not endorse or authorize the work described herein, that it does not authorize or permit any violation of failure to comply with any applicable law, that neither the city of Los Angeles nor any other department, officer or employee in any way shall be responsible for the persons, acts or results of any work described herein or the condition of the property or fall upon which such work is performed (Sec. 2001.5, Lab. C.)

Signed: Robert Jelon OWNER 10-25-90

(Owner or Agent having property owner's consent) Position Date

Bureau of Engineering		ADDRESS APPROVED	
		DRIVEWAY	
		HIGHWAY	REQUIRED
		DEDICATION	COMPLETED
		FLOOD CLEARANCE	
SEWER		SEWERS AVAILABLE	
REL. NO.		NOT AVAILABLE	
CERT. NO.		SFC PAID	
	SFC NOT APPLICABLE	SFC DUE	
Grading	PRIVATE SEWAGE SYSTEM APPROVED		
Comm. Safety	APPROVED FOR ISSUE <input type="checkbox"/>	NO FILE <input type="checkbox"/>	FILE CLOSED <input type="checkbox"/>
Fire	APPROVED (TITLE 18) (L.A.M.C.-3700)		
Housing	HOUSING AUTHORITY APPROVAL		
Planning	APPROVED UNDER CASE #		
Transportation	APPROVED FOR		
Construction Tax	RECEIPT NO.	DWELLING UNITS	

LEGAL DESCRIPTION

---



---



---

ON PLOT PLAN SHOW ALL BUILDINGS ON LOT AND USE OF EACH

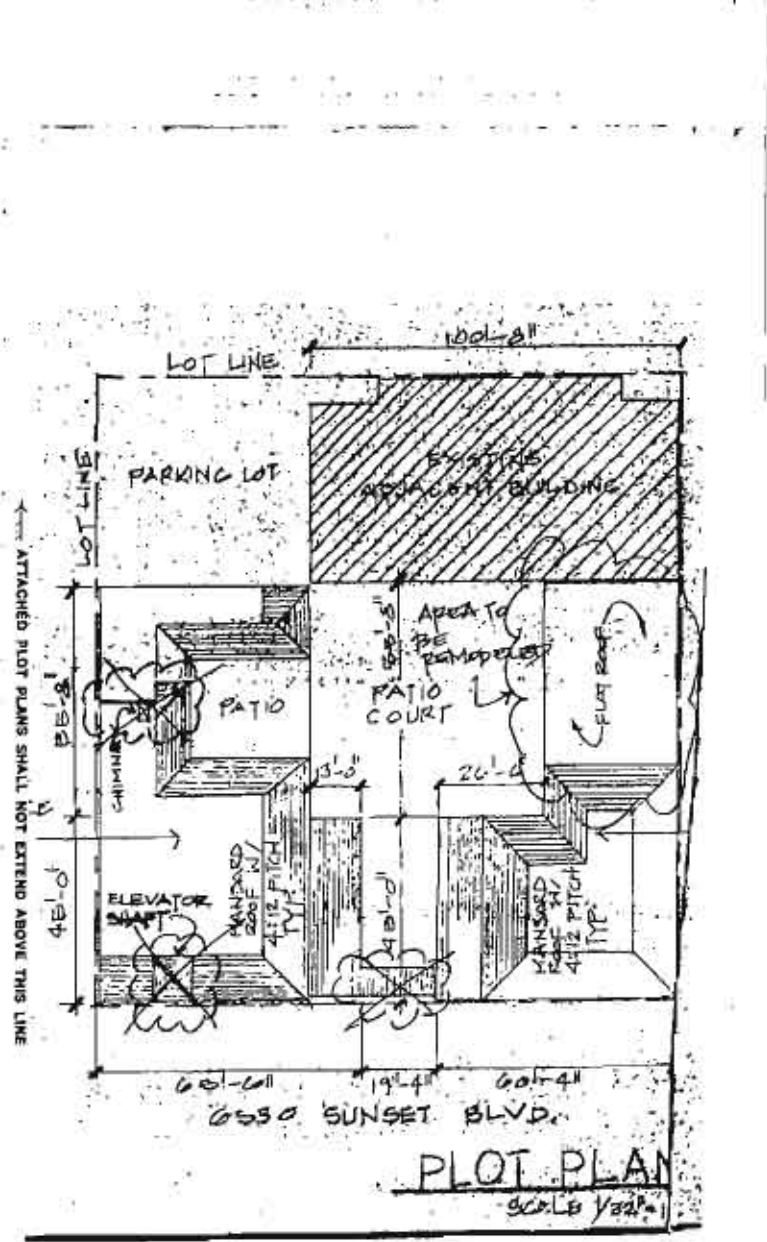



Bureau of Engineering	ADDRESS APPROVED		Division 2 (209)
	OVERVIEW		
	ROADWAY	REQUIRED	
	IRRIGATION	COMPLETED	
FLOOD CLEARANCE			
SEWER SERV. NO. SEWER NO.	SEWER AVAILABLE		
	NOT AVAILABLE		
	SEE PAID		
	SEE MAP		
	SEE NOT APPLICABLE		
Grading	PRIVATE SEWAGE SYSTEM APPROVED		
Comm. Sales	APPROVED FOR ISSUE <input type="checkbox"/> NO FILE <input type="checkbox"/> FILE CLOSED <input type="checkbox"/>		
File	APPROVED (TITLE IN CLAM) AND		
HOUSING	HOUSING AUTHORITY APPROVAL		
Planning	APPROVED UNDER CASE #		
Transportation	APPROVED FOR		
Construction Tax	RECEIPT NO.		DWELLING UNITS

LEGAL DESCRIPTION

---



---



---

ON PLOT PLAN SHOW ALL BUILDINGS ON LOT AND USE OF EACH



SEE ATTACHED PLOT PLANS SHALL NOT EXCEED ABOVE THIS LINE

3 APPLICATION FOR INSPECTION 216003 EOR 139

INSTRUCTIONS: 1. Applicant to Complete Numbered Items Only.

1. LEGAL DESCR.	LOT 2,3,4	BLOCK --	TRACT 2135	COUNTY REF. NO. Mp 22-105	DIST. MAP 4716
					CENSUS TRACT 1908
2. PRESENT USE OF BUILDING (13) Office	NEW USE OF BUILDING (13) same			ZONE C4-1	
3. JOB ADDRESS 6526-28 Sunset Blvd Bldg #1					FIRE DIST. COUN. DIST. 1 13
4. BETWEEN CROSS STREETS AND HUDSON AVE AND SEWARD ST					LOT TYPE int
5. OWNER'S NAME Robert Tehow	PHONE 213-466-6629			LOT SIZE 50'X160'	
6. OWNER'S ADDRESS 6530 Sunset Blvd	CITY HOLLYWOOD		ZIP 90028		
7. ENGINEER Los Fetes Assoc	BUS. LIC. NO. CE31658		ACTIVE STATE LIC. NO. 818-909-7781		ALLEY --
8. ARCHITECT OR DESIGNER	BUS. LIC. NO.		ACTIVE STATE LIC. NO.		BLDG. LINE --
9. ARCHITECT OR ENGINEER'S ADDRESS 7242 Sepulveda Blvd #2B	CITY VN		ZIP 91405		AFFIDAVITS ZI 1352 ZI 1417 ZAI80-118 ZA77-431
10. CONTRACTOR owner/BUILDER	BUS. LIC. NO.		ACTIVE STATE LIC. NO.		PHONE
11. SIZE OF EXISTING BLDG. WIDTH 52' LENGTH 100'	STORIES 2	HEIGHT 34'	NO. OF EXISTING BUILDINGS ON LOT AND USE 3-commercial		Aff 46080
12. FRAMING MATERIAL OF EXISTING BLDG. =>	EXT. WALLS URM	ROOF wood	FLOOR wood		
13. JOB ADDRESS 6526-28 Sunset Blvd Bldg #1					STREET GUIDE
14. VALUATION TO INCLUDE ALL FIXED EQUIPMENT REQUIRED TO OPERATE AND USE PROPOSED BUILDING \$ 4,000.00					DIST. OFF. LA P.C. REQ'D NoE
15. NEW WORK (Describe) new partitions, sinks, counters at 1st and 2nd floors FW 90ho/09492					GRADING -- SEISMIC -- HWY. EGO. FLOOD-
NEW USE OF BUILDING (13) Office (same)	SIZE OF ADDITION none		STORIES	HEIGHT 34'	FILE WITH 90H009492 ZONED BY S Ayers
TYPE III-N GROUP OCC. B2	FLOOR AREA n/c	PLANS CHECKED Scott Ayers		INSPECTION ACTIVITY	
DWELL UNITS -- MAX OCC. 12	TOTAL	APPLICATION APPROVED		INSPECTOR	
GUEST ROOMS -- PARKING REQ'D no	PARKING PROVIDED STD. COMP.	CS GEN. M.J.S. ED.			
P.C. 45.42 G.P.I. NP	CONT. INSP. --	CASHIER'S USE ONLY 02/15/91 10:24:40AM LA03 T-2412 C 12 E.R. PLAN CHECK 45.42 E.Q. PERMITS 53.44 PLAN MAINTENANCE 7.00 EI COMMERCIAL 0.60 (RE) STOP 2.13 TOTAL 108.59 CHECK 108.59			
S.P.C. -- P.M. 7.00					
E.P. 53.44 E.I. .60	Claims for refund of fees paid on permits must be filed: 1. Within one year from date of payment of fee, or 2. Within one year from date of expiration of extension for building or grading permits granted by the Dept. of S. & S. SECTIONS 22.12 & 22.13 LAMC.				
I.F. -- F.H. --					
S.D. n/a O.S. 2.13	SPRINKLERS REQ'D SPEC. --				
ISS. OFF. LA S.O.S.S.	ENERGY ho 988				

DECLARATIONS AND CERTIFICATIONS  
LICENSED CONTRACTORS DECLARATION

16. I hereby affirm that I am licensed under the provisions of Chapter 9 (commencing with Section 7000) of Division 3 of the Business and Professions Code, and my license is in full force and effect.  
Date \_\_\_\_\_ Lic. Class \_\_\_\_\_ Lic. Number \_\_\_\_\_ Contractor \_\_\_\_\_ (Signature)

OWNER-BUILDER DECLARATION

17. I hereby affirm that I am exempt from the Contractor's License Law for the following reason (Sec. 7031.5, Business and Professions Code): Any city or county which requires a permit to construct, alter, improve, demolish, or repair any structure, prior to its issuance, also requires the applicant for such permit to file a signed statement that he is licensed pursuant to the provisions of the Contractor's License Law (Chapter 9 [commencing with Section 7000] of Division 3 of the Business and Professions Code) or that he is exempt therefrom and the basis for the alleged exemption. Any violation of Section 7031.5 by any applicant for a permit subjects the applicant to a civil penalty of not more than five hundred dollars (\$500).  
 I, as owner of the property, or my employees with wages as their sole compensation, will do the work, and the structure is not intended or offered for sale (Sec. 7044, Business and Professions Code): The Contractor's License Law does not apply to an owner of property who builds or improves thereon, and who does such work himself or through his own employees, provided that such improvements are not intended or offered for sale. If, however, the building or improvement is sold within one year of completion, the owner-builder will have the burden of proving that he did not build or improve for the purpose of sale.  
 I, as owner of the property, am exclusively contracting with licensed contractors to construct the project (Sec. 7044, Business and Professions Code): The Contractor's License Law does not apply to an owner of property who builds or improves thereon, and who contracts for such projects with a contractor(s) license pursuant to the Contractor's License Law.  
 I am exempt under Sec. \_\_\_\_\_, B. & P. C. for this reason: \_\_\_\_\_  
 Date 2-15-91 Owner's Signature Robert Tehow

WORKERS' COMPENSATION DECLARATION

18. I hereby affirm that I have a certificate of consent to self-insure, or a certificate of Worker's Compensation Insurance, or a certified copy thereof (Sec. 3800, Lab. C.).  
 Policy No. \_\_\_\_\_ Insurance Company \_\_\_\_\_  
 Certified copy is hereby furnished.  
 Certified copy is filed with the Los Angeles City Dept. of Bldg. & Safety.  
 Date \_\_\_\_\_ Applicant's Signature \_\_\_\_\_

CERTIFICATE OF EXEMPTION FROM WORKERS' COMPENSATION INSURANCE

19. I certify that in the performance of the work for which this permit is issued, I shall not employ any person in any manner so as to become subject to the Workers' Compensation Laws of California.  
 Date 2-15-91 Applicant's Signature Robert Tehow

NOTICE TO APPLICANT: If, after making this Certificate of Exemption, you should become subject to the Workers' Compensation provisions of the Labor Code, you must forthwith comply with such provisions or this permit shall be deemed revoked.

CONSTRUCTION LENDING AGENCY

20. I hereby affirm that there is a construction lending agency for the performance of the work for which this permit is issued (Sec. 3097, Civ. C.).  
 Lender's Name \_\_\_\_\_ Lender's Address \_\_\_\_\_

21. I certify that I have read this application and state that the above information is correct. I agree to comply with all city and county ordinances and state laws relating to building construction, and hereby authorize representatives of this city to enter upon the above-mentioned property for inspection purposes.  
 I realize that this permit is an application for inspection, that it does not approve or authorize the work specified herein, that it does not authorize or permit any violation or failure to comply with any applicable law, that neither the city of Los Angeles nor any board, department, officer or employee thereof make any warranty or shall be responsible for the performance or results of any work described herein or the condition of the property or soil upon which such work is performed. (See Sec. 91.0202 LAMC)

Signed x Robert Tehow owner 2-15-91  
 (Owner or agent having property owner's consent) Position Date

91LA 70670

Bureau of Engineering	ADDRESS APPROVED		
	DRIVEWAY		
	HIGHWAY	REQUIRED	
	DEDICATION	COMPLETED	
FLOOD CLEARANCE			
SEWERS RES. NO. CERT. NO.	SEWERS AVAILABLE		
	NOT AVAILABLE		
	SFC PAID		
	SFC NOT APPLICABLE		SFC DUE
Grading	PRIVATE SEWAGE SYSTEM APPROVED		
Comm. Safety	APPROVED FOR ISSUE <input type="checkbox"/> NO FILE <input type="checkbox"/> FILE CLOSED <input type="checkbox"/>		
Fire	APPROVED (TITLE 19) (L.A.M.C.-ST00)		
Housing	HOUSING AUTHORITY APPROVAL		
Planning	APPROVED UNDER CASE #		
Transportation	APPROVED FOR		
Construction Tax	RECEIPT NO.	DWELLING UNITS	

LEGAL DESCRIPTION

---



---

ON PLOT PLAN SHOW ALL BUILDINGS ON LOT AND USE OF EACH

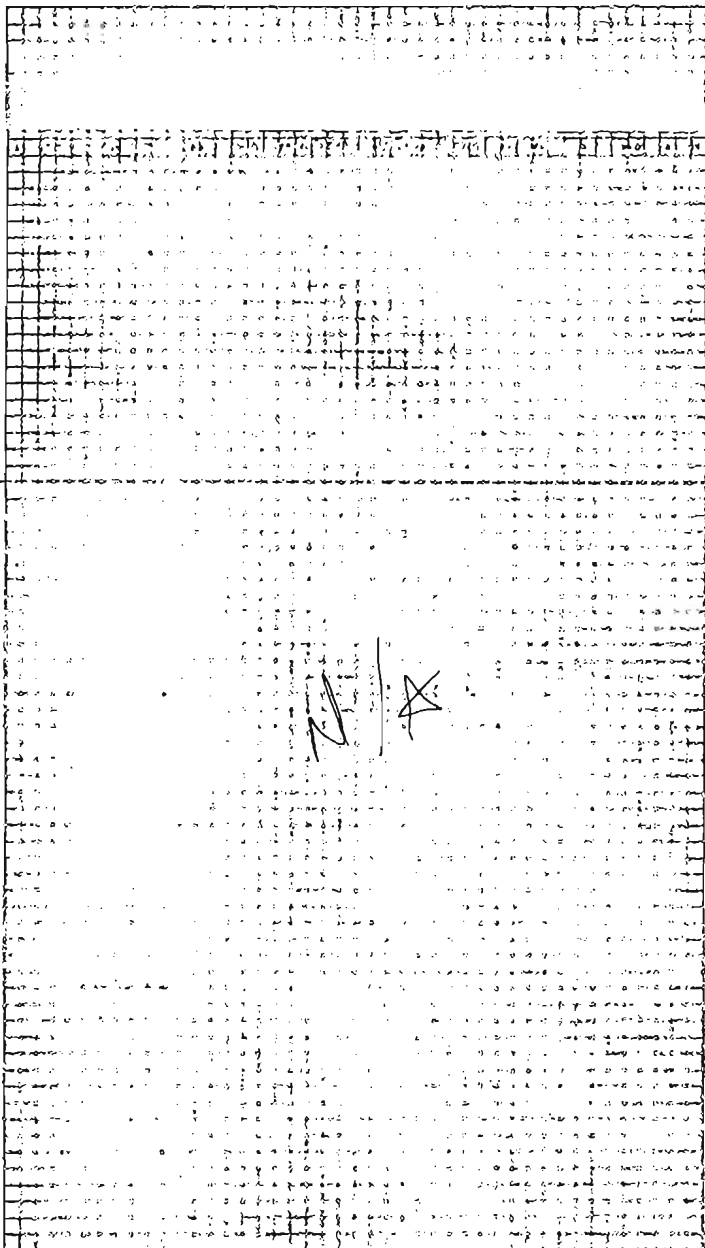

↑ ATTACHED PLOT PLANS SHALL NOT EXTEND ABOVE THIS LINE

3

INSTRUCTIONS: 1. Applicant to Complete Numbered Items Only.

Form with sections 1-15, 17-20. Includes fields for LEGAL DESC, LOT, BLOCK, TRACT, COUNTY REC. NO., DIST. MAP, PRESENT USE OF BUILDING, NEW USE OF BUILDING, ADDRESS, CONTRACTOR, and various technical specifications.

5738

Table with columns for item, description, and amount. Includes entries for 'PL/M', 'EI-C', 'OSS', and a 'TOTAL CHECK' of 57.38.

DECLARATIONS AND CERTIFICATIONS

Sections 16-20: LICENSED CONTRACTORS DECLARATION, OWNER-BUILDER DECLARATION, WORKERS' COMPENSATION DECLARATION, CERTIFICATE OF EXEMPTION FROM WORKERS' COMPENSATION INSURANCE, and CONSTRUCTION LENDING AGENCY.

Signature line with name Robert Tebow and date 1-8-91.

Bureau of Engineering		ADDRESS APPROVED	
		DRIVEWAY	
		WALKWAY	REQUIRED
		DEDICATION	COMPLETED
SEWERS RES NO. CERT NO.		FLOOD CLEARANCE	
		SEWERS AVAILABLE	
		NOT AVAILABLE	
		SFC. MARK	
	SFC. MARK	SFC. MARK	
Grading	PRIVATE SEWAGE SYSTEM APPROVED		
Comm. Safety	APPROVED FOR ISSUE <input type="checkbox"/> NO FILE <input type="checkbox"/> FILE CLOSED <input type="checkbox"/>		
Fire	APPROVED (TITLE 18) (L.A.M.C. 3100)		
Housing	HOUSING AUTHORITY APPROVAL		
Planning	APPROVED UNDER CASE B		
Transportation	APPROVED FOR		
Construction Tax	RECEIPT NO.	EMERGENCY LIGHTS	

LEGAL DESCRIPTION

---



---



---

ON PLOT PLAN SHOW ALL BUILDINGS ON LOT AND BE OF LACK

OF THE CITY OF LOS ANGELES, CALIFORNIA  
 THESE PLANS ARE SUBMITTED  
 WITH APPLICABLE REDEVELOPMENT PLANS  
 PROJECT: **HWD** PARCELS 7-224-024  
 BY: *[Signature]*  
 TITLE: **CEQA CLEARED** DATE: 1/8/91

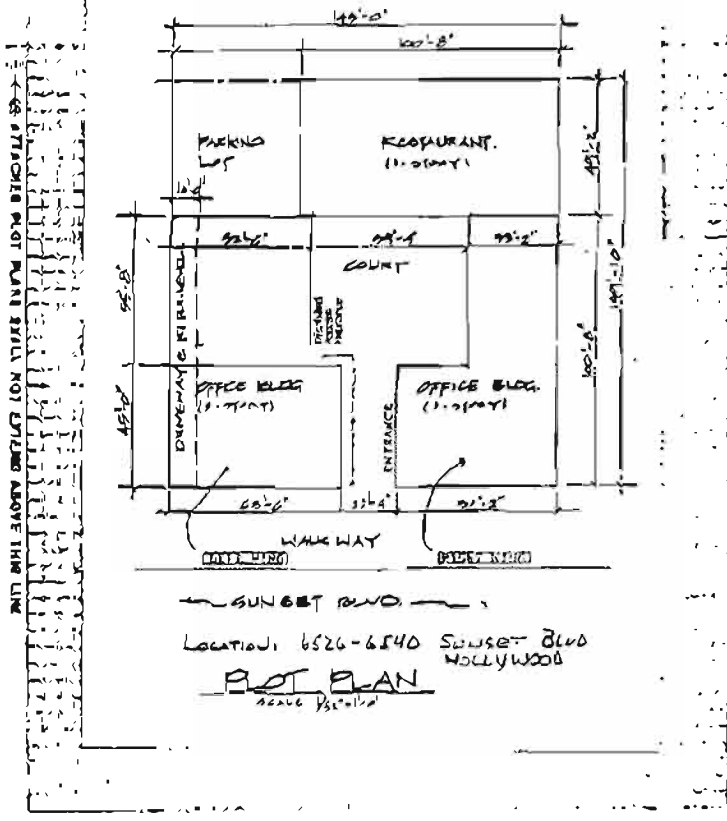

INSTRUCTIONS: 1. Applicant to Complete Numbered Items Only.

1. LEGAL DESC.	LOT 2,3,4	BLOCK 2135	COUNTY REF. NO.	DIST. MAP 4716
2. PRESENT USE OF BUILDING	1131 OFFICE	NEW USE OF BUILDING	1131 SAME	ZONE C4-4
3. JOB ADDRESS	6526-40 SUNSET BLVD.	FRONT CORN. COLUMN DIST	ONE	13
4. FRONT CORN. STREETS	HUDSON AVE	AND SEWARD ST	LOT TYPE INTERIOR	LOT AREA 50'x160' ea.
5. OWNER'S NAME	ROBERT TEBOW	PHONE 213-466-7729		
6. OWNER'S ADDRESS	6510 SUNSET BLVD. HOLLYWOOD 90028	CITY		
7. ENGINEER	DAVIS-VEJES DESIGN	BUS. LIC. NO. CE31658	ACTIVE STATE LIC. NO. 213-474-0575	PHONE
8. CONTRACTOR	LOBOI NATIONAL BLDG. SUITE 515 LOS ANGELES 90064	ACTIVE STATE LIC. NO.		PHONE
9. CONTRACTOR'S LICENSE NO.				
10. CONTRACTOR'S LICENSE NO.				
11. SITE OF EXISTING BLDG.	WIDTH 52' LENGTH 100'	STORIES 2	WEIGHT 24,000	NO. OF EXISTING BUILDINGS ON LOT AND USE 3 COMM
12. FINISH MATERIAL OF EXISTING BLDG.	EXT. WALLS CMU	FLOOR WOOD	CEILING WOOD	STRUCT. GUIDE
13. JOB ADDRESS	6526-40 SUNSET BLVD.			
14. VALUATION TO INCLUDE ALL 1015 (COSTS NOT REQUIRED TO BE PAID AND USE PROPERTY BUILDING)		P.C. 5,500.00	R.P. 1,000.00	DIST. OPT. L.A. P.C. 4600 NO(E)
15. NEW BLDG. WORK	T.I. - REMOVE INTERIOR WALLS BUILT UNDER			GRADING LUMBER

PERMIT #91HO70670.

TYPE	GROUP	FLOOR AREA	PLANS CHECKED	DATE
11-N	B2	N/C	BY [Signature]	5/29/91
DATE	ISSUED	TOTAL	REVISIONS	BY
5/29/91	1.00	0.00	1	G. LONGSWORTH
DATE	ISSUED	TOTAL	REVISIONS	BY
5/29/91	1.00	0.00	1	G. LONGSWORTH

INS/29/11 10 23:30AM HO01 T-5097 C 24  
 E.O. PLAN CHECK 49.93  
 E.O. PERMITS 25.00  
 PLAN MAINTENANCE 7.00  
 ET COMMERCIAL 0.30  
 ONE STOP 1.65  
 TOTAL 84.08  
 CHECK 84.08

DECLARATIONS AND CERTIFICATIONS

16. I hereby declare that I am licensed under the provisions of Chapter 15 (Articles 1600) of Division 3 of the Administrative Code, and my license is in full force and effect.

17. I hereby declare that I am licensed under the provisions of Chapter 15 (Articles 1600) of Division 3 of the Administrative Code, and my license is in full force and effect.

18. I hereby declare that I have a sufficient number of workers on the job to require the services of a workers' compensation insurance policy, and I have obtained such a policy from a licensed insurance company.

19. I hereby declare that I have a sufficient number of workers on the job to require the services of a workers' compensation insurance policy, and I have obtained such a policy from a licensed insurance company.

20. I hereby declare that I have a sufficient number of workers on the job to require the services of a workers' compensation insurance policy, and I have obtained such a policy from a licensed insurance company.

21. I hereby declare that I have a sufficient number of workers on the job to require the services of a workers' compensation insurance policy, and I have obtained such a policy from a licensed insurance company.

Signed: Robert Tebow Date: 5-29-91

Bureau of Engineering		ADDRESS APPROVED	
		DRIVEWAY	
SEWERS RES. NO. CERT. NO.		WIDENING	REQUIRED
		DEDICATION	COMPLETED
SFC NOT APPLICABLE		FLOOD CLEARANCE	
		SEWERS AVAILABLE	
		NOT AVAILABLE	
		SFC PAID	
SFC DUE			
Grading		PRIVATE SEWAGE SYSTEM APPROVED	
Comm. Safety		APPROVED FOR ISSUE <input type="checkbox"/> NO FEE <input type="checkbox"/> FEE CLOSED <input type="checkbox"/>	
Fire		APPROVED (TITLE 19) (L.A.M.C.-8700)	
Housing		HOUSING AUTHORITY APPROVAL	
Planning		APPROVED UNDER CASE #	
Transportation		APPROVED FOR	
Construction Tax	RECEIPT NO.	DWELLING UNITS	

LEGAL DESCRIPTION

**ON PLOT PLAN SHOW ALL BUILDINGS ON ACCESSORS USE OF REGULATION**

Indication here used to AQAD or EPA  
 Indicate that construction of building required by local ordinance to address project.

*Rabat Indow 5/20/01*

ATTACHED PLOT PLANS SHALL NOT EXTEND ABOVE THIS LINE

INSTRUCTIONS: 1. Applicant to Complete Numbered Items Only.

1. LEGAL DESCR.	LOT 2,3,4	BLOCK 11	TRACT 2135	COUNTY REC NO. 111	DIST. MAP 4716
2. PRESENT USE OF BUILDING	OFFICE			NEW USE OF BUILDING	13 SAME
3. JOB ADDRESS	8526-40 SUNSET BLVD.				
4. BETWEEN CROSS STREET	HUDSON AVE		AND SEWARD ST		LOT TYPE INTERIOR
5. OWNER'S NAME	ROBERT TEBOW		PHONE (213) 466-7729		LOT SIZE 50' X 160'
6. OWNER'S ADDRESS	8530 SUNSET BLVD. HOLLYWOOD 90028				
7. ENGINEER	DAVIS-FUJES DESIGN		STATE LICENSE NO. CE31658 (213) 474-0575		PROF. ALLY
8. ADDRESS OF DESIGNER	10801 NATIONAL BLVD. SUITE 515 LOS ANGELES 90066				
9. HEIGHT OF EXISTING STRUCTURE	21 1352				
10. PROPOSED CONSTRUCTION	REPAIR EXISTING BUILDING				
11. AREA OF EXISTING FLOOR	WIDTH 52' LENGTH 100'		AREA 5200 SQ. FT.		NO. OF EXISTING FLOOR LEVELS 1
12. FINISH MATERIAL OF EXISTING FLOOR	TYPE LUMBER		WALL WOOD		FLOOR WOOD
13. JOB ADDRESS	8526-40 SUNSET BLVD.				
14. VALUATION TO INCLUDE ALL ITEMS EQUIPMENT ACQUIRED TO COMPLETE AND USE PROPOSED BUILDING	65,000				
15. NEW WORK	Interior walls at second floor; repair exterior walls at second floor; roof COVER				
16. TYPE	CONSTR. OCC.		REPAIR		PLAN CHECKED
17. COST	378.91		8.92		11/13/79 02:14:00 PM HOO, T-7648 C 26
18. PERMITS	E.D. PLAN CHECK		E.D. PERMIT		378.91
19. PLAN MAINTENANCE	143.00		E.I. COMMERCIAL		445.78
20. FIRE HYD. INSTA.	16.95		FIRE HYD. INSTA.		8.92
21. GWE STOP	---		GWE STOP		13.85
22. SYS DEV.	---		SYS DEV.		143.00
23. TOTAL CHECK	---		TOTAL CHECK		1,058.05

DECLARATIONS AND CERTIFICATIONS

1. I hereby affirm that I am licensed under the provisions of Chapter 4 of the Business and Professions Code, and my license is in full force and effect.

OWNER-BINDER DECLARATION

I, the undersigned, hereby bind myself as owner of the property to the contractor to complete the project in accordance with the plans and specifications and to pay for the project in accordance with the contract. I understand that the contractor is not responsible for the completion of the project if I do not pay for the project in accordance with the contract.

WORKERS' COMPENSATION DECLARATION

I hereby declare that I am a contractor or subcontractor and I am insured by a contract of workers' compensation insurance. My policy number is 0292481.

CERTIFICATE OF EXEMPTION FROM WORKERS' COMPENSATION INSURANCE

I hereby declare that I am not a contractor or subcontractor and I am not insured by a contract of workers' compensation insurance.

CONSTRUCTION LENDING AGENCY

I hereby declare that I am not a construction lending agency and I am not insured by a contract of workers' compensation insurance.

I hereby declare that I have read this application and affirm that the above information is correct and complete. I understand that I am responsible for the completion of the project in accordance with the plans and specifications and to pay for the project in accordance with the contract.

Signed: Robert Tebow

9140 14903

3 4 7 0 0 1 0 0 4 6 5

Bureau of Engineering	ADDRESS APPROVED	
	DRIVEWAY	
SEWERS RES. NO. CENT. NO.	HIGHWAY	REQUIRED
	DIVERSION	COMPLETED
	FLOOD CLEARANCE	
	SEWERS AVAILABLE	
		NOT AVAILABLE
		SFC PAID
	SFC NOT APPLICABLE	SFC DUE
Grading	PRIVATE SEWAGE SYSTEM APPROVED	
Comm. Safety	APPROVED FOR ISSUE <input type="checkbox"/> NO FILE <input type="checkbox"/> FILE CLOSED <input type="checkbox"/>	
Fire	APPROVED (TITLE 19) (L.A.M.C. 4786)	
Housing	HOUSING AUTHORITY APPROVAL	
Planning	APPROVED UNDER CASE #	
Transportation	APPROVED FOR	
Construction Tax	RECEIPT NO.	DWELLING UNITS

LEGAL DESCRIPTION

SCOPE OF WORK CONTINUED: INSTALL NEW CABINETS;  
INSTALL NEW LIGHTING FIXTURES AT FIRST + SECOND FLOOR;  
NEW HARDWOOD FLOOR AT SECOND FLOOR.

ON PLOT PLAN SHOW ALL BUILDINGS ON LOT AND USE OF EACH

150,000  
 OF THE CITY OF LOS ANGELES  
 THE COUNTY OF LOS ANGELES  
 WITH APPLICABLE DEVELOPMENT PLANS  
 PROJECT: HWY PARCEL (777-021-024)  
 BY: [Signature]  
 TIME: A.P.O. DATE: 11/28/91  
 CEQA CLEARED

*ALL WORK IS DONE ABOVE 1/2 FIRST FLOOR*

ATTACHED PLOT PLANS SHALL NOT EXTEND ABOVE THIS LINE

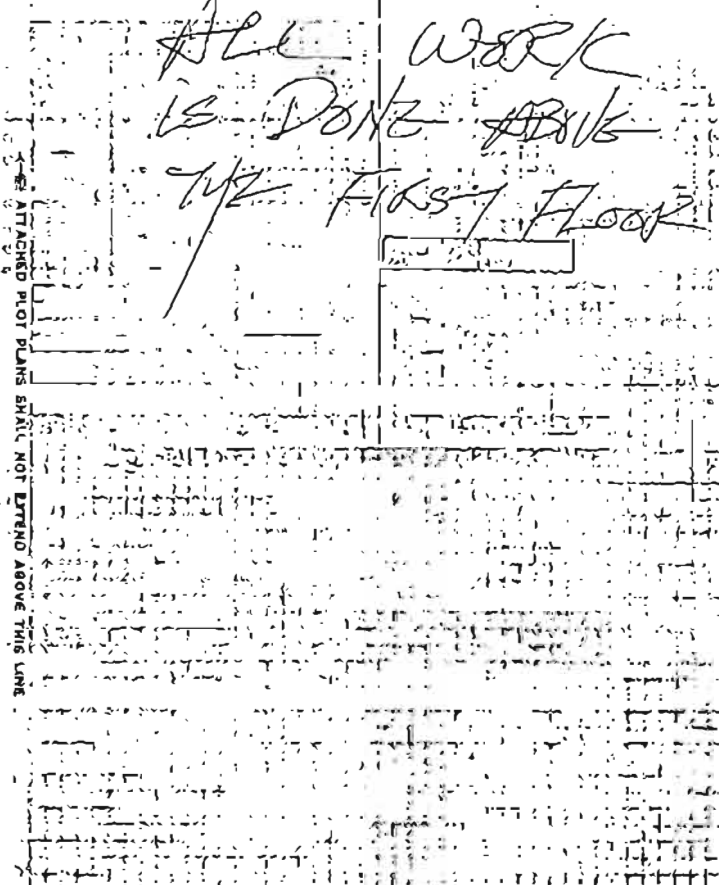

**3 APPLICATION FOR EARTHQUAKE SAFETY DIVISION INSPECTION**      **9 TO ADD-ALTER-REPAIR-DEMOLISH AND FOR CERTIFICATE OF OCCUPANCY**

**INSTRUCTIONS: 1. Applicant to Complete Numbered Items Only.**

1. LEGAL DESCR	LOT 2,3,4	BLOCK //	TRACT 2135	COUNTY REF. NO. //	PLAT MAP 4716
2. PRESENT USE OF BUILDING	OFFICE		NEW USE OF BUILDING	SAME	
3. JOB ADDRESS	6526-40 SUNSET BLVD. (LEFT WING)				FIRE DIST./COUN. DIST. ONE 13
4. BETWEEN CROSS STREETS	HUDSON AVE AND SEWARD		LOT TYPE	INTERIOR	
5. OWNER'S NAME	ROBERT TEBOU (213)466-7729				LOT SIZE 50' X 160'
6. OWNER'S ADDRESS	6530 SUNSET BLVD HOLLYWOOD 90028				EACH
7. ENGINEER	LES FELES DESIGN		ACTIVE STATE LIC. NO. CE 31658	PHONE (213)557-0191	
8. ARCHITECT OR DESIGNER	14239 RUNNYMEDE ST VAN NUYS 91405		ACTIVE STATE LIC. NO.	PHONE	
9. CONTRACTOR	OWNER/BUILDER <b>ROBERT TEBOU</b> (213)597-1143				AFFIDAVIT 2I 1352
10. SIZE OF EXISTING BLDG.	WIDTH 52	LENGTH 100	STORIES 2	HEIGHT 34'	AREA OF EXISTING BUILDINGS ON LOT AND USE ASI 80-1168
11. FINISH MATERIALS OF EXISTING BLDG.	EXT. WALLS URN	ROOF WOOD	FLOOR WOOD	STREET GUIDE ZA 77-431	
12. NEW ADDRESS	6526-40 SUNSET BLVD. (LEFT WING)				AFT 46080
13. VALUATION TO INCLUDE ALL FIXED EQUIPMENT REQUIRED TO OPERATE AND NOT DEMOLISHED BUILDING	6,600				DIST. OFF. L.A. P.C. REC'D. NO(F)
14. NEW WORK (DEMOL.)	DETAIL CHANGE = ADD GRANITE WALL (7") at south elevation				GRADING BEARING
15. NEW USE OF BUILDING	OFFICE				INSUR. FLOOD
TYPE	GROUP	USE	AREA	PERMITS	INSUR. FLOOD
CHILL UNITS	WATER	SEWER	TOTAL	ADDITIONAL PERMITS	INSUR. FLOOD
GUEST ROOMS	KITCHEN	PARKING PROVIDED	STY	COMM.	INSUR. FLOOD
ME	ME	ME	ME	ME	INSUR. FLOOD
ME	ME	ME	ME	ME	INSUR. FLOOD
ME	ME	ME	ME	ME	INSUR. FLOOD
ME	ME	ME	ME	ME	INSUR. FLOOD
ME	ME	ME	ME	ME	INSUR. FLOOD
ME	ME	ME	ME	ME	INSUR. FLOOD
ME	ME	ME	ME	ME	INSUR. FLOOD
ME	ME	ME	ME	ME	INSUR. FLOOD
ME	ME	ME	ME	ME	INSUR. FLOOD

**DECLARATIONS AND CERTIFICATIONS**

**LICENSED CONTRACTORS DECLARATION**

I, hereby certify that I am licensed under the provisions of Chapter 5, commencing with Section 26000 of Division 1 of the Business and Professions Code, and my license is in full force and effect.

Date: 11-18-91, Lic. No. CE 31658, Signature: Robert Tebou

**OWNER/BUILDER DECLARATION**

I, hereby affirm that I am exempt from the Construction License Law for the following reason: ADD GRANITE WALL (7") at south elevation

**WORKERS' COMPENSATION DECLARATION**

I, hereby affirm that I have a certificate of coverage in full force and effect in compliance with the provisions of the Workers' Compensation Act.

Policy No. 079747191, Insurance Company: STATE FARM-10

Date: 11-18-91, Signature: Robert Tebou

Address: PO Box 408, Tule Lake, CA 95381

**CERTIFICATE OF EXEMPTION FROM WORKERS' COMPENSATION INSURANCE**

I, hereby affirm that in the performance of the work to which this certificate applies, I shall not employ any person in any manner to be deemed subject to the Workers' Compensation Law of California.

Date: 11-18-91, Signature: Robert Tebou

**CONSTRUCTION LENDING AGENCY**

I, hereby affirm that there is a construction lending agency for the performance of the work for which this permit is issued.

Lender's Name: \_\_\_\_\_ Lender's Address: \_\_\_\_\_

I, hereby affirm that I have read this application and state that the above information is correct and complete with all true and accurate information and that I am not acting as a building contractor, and hereby authorize representatives of this City to enter upon the above-mentioned property for inspection purposes.

I certify that this permit is an exemption from the provisions of the Construction License Law and that the City of Los Angeles has no jurisdiction over the construction of the building to which this permit is issued.

Signature: Robert Tebou, Date: 11-18-91

9140 14970

**3 APPLICATION FOR EARTHQUAKE SAFETY DIVISION'S REPAIR-DEMOLISH AND FOR CERTIFICATE OF OCCUPANCY**

INSTRUCTIONS: 1. Applicant to Complete Numbered Items Only.

1. LEGAL DESCR	2,3,4	BLOCK	11	TRACT	2135	CITY PLANS	MP 22-105	DATE MAP	4716	
2. PRESENT USE OF BUILDING	OFFICE		NEW USE OF BUILDING		OFFICE		TYPE			
3. JOB ADDRESS	6534 Sunset Blvd		AND		Seward St.		TIME COST			
4. OWNER'S NAME	Robert Tebow		PHONE		466-7729		LOT SIZE			
5. PROJECT ADDRESS	6530 Sunset Blvd (P.O. Box 443)		L.A.		90028		COUNTY			
6. LICENSED	BUS LIC NO.		ACTIVE STATE LIC NO.		PHONE		ALLOW			
7. ARCHITECT OF DESIGNER	LIC NO.		ACTIVE STATE LIC NO.		PHONE		BLDG. LINE			
8. ARCHITECT OR ENGINEER	LIC NO.		ACTIVE STATE LIC NO.		PHONE		RECORDED CASEMENTS			
9. CONTRACTOR	LIC NO.		ACTIVE STATE LIC NO.		PHONE		21352, 1417			
10. SIZE OF EXISTING BLDG.	WIDTH 52'	LENGTH 100'	STORIES 2	NO OF EXISTING BUILDING BY 10' AND USE		211818-1168				
11. FINISH MATERIAL OF EXISTING BLDG.	WOOD		NO OF EXISTING BUILDING BY 10' AND USE		AFF46080					
12. VALUATION TO INCLUDE ALL ITEMS (SUBMIT WITH APPLICATION TO CHECK AND USE PROPOSED BUILDING)	840,000.00		EST. COST							
13. TYPE OF WORK	II. Interior partition (Removal)		P.C. RECORD							
14. NEW USE OF BUILDING	Same		DATE OF ADDITION		STORIES		P.C. RECORD			
15. TYPE	II-N	CCC	A-2	MAX	CCC	DC	P.C. RECORD			
16. DEDICATED AREA	REMOVED		ZONING AREA		C4		P.C. RECORD			
17. PERMITTED	REMOVED		REMOVED PROVIDED		C		P.C. RECORD			
18. PLAN CHECK	25/82		DATE		2/20/92		P.C. RECORD			
19. PLAN CHECK	25/82		DATE		2/20/92		P.C. RECORD			
20. PLAN CHECK	25/82		DATE		2/20/92		P.C. RECORD			
21. PLAN CHECK	25/82		DATE		2/20/92		P.C. RECORD			
22. PLAN CHECK	25/82		DATE		2/20/92		P.C. RECORD			
23. PLAN CHECK	25/82		DATE		2/20/92		P.C. RECORD			
24. PLAN CHECK	25/82		DATE		2/20/92		P.C. RECORD			
25. PLAN CHECK	25/82		DATE		2/20/92		P.C. RECORD			
26. PLAN CHECK	25/82		DATE		2/20/92		P.C. RECORD			
27. PLAN CHECK	25/82		DATE		2/20/92		P.C. RECORD			
28. PLAN CHECK	25/82		DATE		2/20/92		P.C. RECORD			
29. PLAN CHECK	25/82		DATE		2/20/92		P.C. RECORD			
30. PLAN CHECK	25/82		DATE		2/20/92		P.C. RECORD			

**DECLARATIONS AND CERTIFICATIONS**

**LICENSED CONTRACTORS DECLARATION**  
I hereby affirm that I am licensed under the provisions of Chapter 9, Subchapter 1, Sections 10001 through 10005 of Division 3 of the Business and Professions Code, and my license is in full force and effect.

**OWNER-BUILDER DECLARATION**  
I hereby affirm that I am exempt from the Contractor's License Law for the following reason: I am the owner of the property and I am performing the work myself. I am not a contractor as defined in Section 10001 of the Business and Professions Code. I am not a contractor as defined in Section 10002 of the Business and Professions Code. I am not a contractor as defined in Section 10003 of the Business and Professions Code. I am not a contractor as defined in Section 10004 of the Business and Professions Code. I am not a contractor as defined in Section 10005 of the Business and Professions Code.

**WORKERS' COMPENSATION DECLARATION**  
I hereby affirm that I have a certificate of coverage to will insure my employees or family members against the risk of injury or disability from work-related activities.

**CERTIFICATE OF EXEMPTION FROM WORKERS' COMPENSATION INSURANCE**  
I certify that in the performance of the work for which this permit is issued, I am not employing any person in my business or in any other business in the State of California.

**CONSTRUCTION LENDING AGENCY**  
I hereby affirm that I am not a construction lending agency for the performance of the work for which this permit is issued.

I certify that I have read this application and that the above information is correct. I agree to comply with all rules and regulations and to take the necessary steps to insure the safety of the public and the protection of the environment. I agree to accept the responsibility for the safety of the work and to accept the consequences of any violation of the rules and regulations.

Signed: Robert Tebow Date: 7-20-92

Bureau of Engineering	ADDRESS APPROVED	
	DRIVEWAY	
	HIGHWAY	REQUIRED
	DEDICATION	COMPLETED
	FLOOD CLEARANCE	
SEWERS AZS. NO. CEN. NO.	SEWERS AVAILABLE	
	NOT AVAILABLE	
	SFC PAID	
	SFC DUE	
	SFC NOT APPLICABLE	
Grading	PRIVATE SEWAGE SYSTEM APPROVED	
Comm. Safety	APPROVED FOR ISSUE <input type="checkbox"/>	NO FRK <input type="checkbox"/> FILE CLOSED <input type="checkbox"/>
Fire	APPROVED (TITLE 19) (L.A.M.C. 5708)	
Housing	HOUSING AUTHORITY APPROVAL	
Planning	APPROVED UNDER CASE #	
Transportation	APPROVED FOR	
Construction Tax	RECEIPT NO.	DWELLING UNITS

LEGAL DESCRIPTION

---



---



---

ON PLOT PLAN SHOW ALL BUILDINGS ON LOT AND USE OF EACH

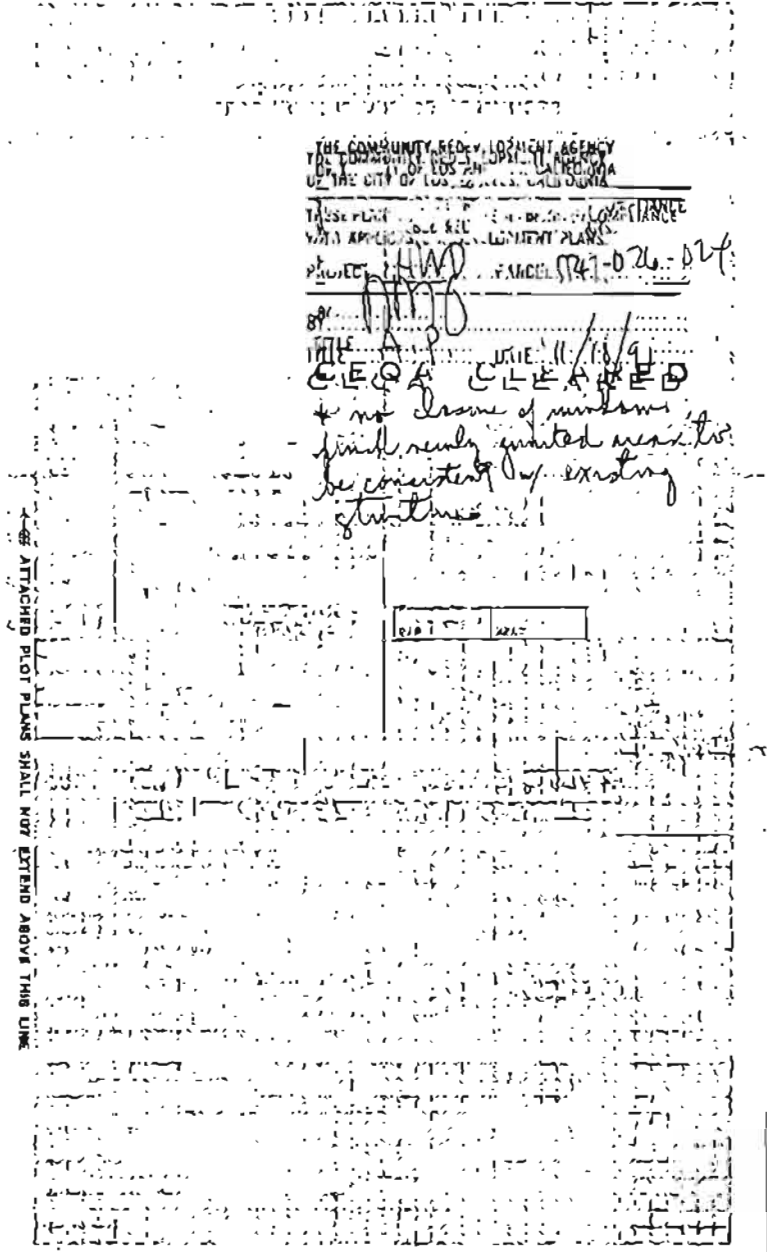

THE COMMUNITY REDEV. LOAN GUANT. AGENCY  
 THE CITY OF LOS ANGELES, CALIFORNIA

THESE PLANS COMPLY WITH ALL APPLICABLE ORDINANCES AND REGULATORY PLANS.  
 PROJECT: HAWAII FANCL 174-026-024

BY: [Signature]  
 TITLE: [Signature] DATE: 11/18/94  
 CLEARED CLEARED  
 & no change of numbers  
 final, newly granted areas to  
 be consistent w/ existing  
 structures

ATTACHED PLOT PLANS SHALL NOT EXTEND ABOVE THIS LINE

3/17, 2008 3:45 PM 3/15/08

Bureau of Engineering		ADDRESS APPROVED	
		DRIVEWAY	
		HIGHWAY	REQUIRED
		DEDICATION	COMPLETED
		FLOOD CLEARANCE	
Public Works Improvement	Required YES <input type="checkbox"/> NO <input type="checkbox"/> PERMIT *		
SEWERS		SEWERS AVAILABLE	
RES. NO.		NOT AVAILABLE	
CART. NO.		SFC #/NO	
	SFC NOT APPLICABLE	SFC DUE	
Grading	PRIVATE SEWAGE SYSTEM APPROVED		
Comm. Safety	APPROVED FOR ISSUE <input type="checkbox"/> NO FILE <input type="checkbox"/> FILE CLOSED <input type="checkbox"/>		
CEQA			
Fire	APPROVED (TITLE 19) (L.A.M.C. 5700)		
	APPROVED - HYDRANT UNIT, ROOM 900 ONE		
CRA	APPROVED PER REDEV. PROJECT		
Transportation	APPROVED FOR DRIVEWAY LOCATION		
	APPROVED FOR ORD. # 7		
Planning	WORK SHEET #		
	APPROVED UNDER CASE #		
	LANDSCAPE / XERISCAPE		
	SIGHT PLAN REVIEW		
Housing	HOUSING AUTHORITY AFFIDAVIT NO.		
Construction Tax	RECEIPT NO.	DWELLING UNITS	
Cultural Affairs			
Rent Stabilization Division			

LEGAL DESCRIPTION

*1<sup>st</sup> floor is also office use, which is equivalent facility to the 2<sup>nd</sup> fl.*

ON PLOT PLAN SHOW ALL BUILDINGS ON LOT AND USE OF EACH

APR 10 2008



**S APPLICATION FOR SIGN** DEPT. OF LOS ANGELES DEPT. OF BUILDING AND SAFETY OF SIGNS

38197257309939

**INSTRUCTIONS: 1. Applicant to Complete Numbered Items Only. 2. Plot Plan Required on Back of Original.**

1. LEGAL DESCR.	2,3,4	BLK.	TRACT	2135	COUNTY REF. NO.	MP 22-105	DIST. MAP	147A187	
2. TYPE OF SIGN OR NEW WORK	(19) pole sign				<input checked="" type="checkbox"/> ON-SITE SIGN	<input type="checkbox"/> OFF-SITE SIGN	ZONE	C4-2D	
3. JOB ADDRESS	6530 Sunset Blvd						EXP. DATE	FIRE DIST.	COUN. DIST.
4. BETWEEN CROSS STREETS	Hudson	AND			Seward		LOT (TYPE)	int	
5. OWNER'S NAME	Robert Tebow			PHONE	714-336-3380		LOT SIZE	150 x 160	
6. OWNER'S ADDRESS	6530 Sunset Blvd			CITY	LA	ZIP	90028	ST. FRONT.	
7. ARCHITECT OR ENGINEER	BUS. LIC. NO.	ACTIVE STATE LIC. NO.	PHONE						
8. ARCHITECT OR ENGINEER ADDRESS	CITY	ZIP	ALLEY						
9. QUALIFIED INSTALLER	BUS. LIC. NO.	ACTIVE STATE LIC. NO.	PHONE						
10. INSTALLER'S ADDRESS	6530 Sunset Blvd			CITY	LA	ZIP	90028	AFFIDAVITS	
11. SIZE OF EXISTING BUILDING	TYPE	STORIES	NO. OF EXIST. BLDGS. ON LOT AND USE						
12. SIZE OF SIGN	WIDTH	LENGTH	TOTAL COPY AREA	OVERALL HEIGHT	FROM GRADE	FROM ROOF	AFF 46080 ORD 165,661		
13. JOB ADDRESS	6530 Sunset Blvd						STREET LIGHTS	95588	
14. VALUATION TO INCLUDE ALL FIXED EQUIPMENT REQUIRED TO OPERATE AND USE PROPOSED SIGN	2688								
15. MATERIAL OF SIGN CONSTRUCTION	SUPPORTING FRAME	FRAME OF COPY	SURFACE OF SIGN					DIST. OFFICE	
16. TYPE OF SIGN OR NEW WORK	Pole sign			<input type="checkbox"/> SINGLE FACE	<input checked="" type="checkbox"/> DOUBLE FACE	<input type="checkbox"/> OTHER		HWY. OED.	
17. ILLUMINATION	<input type="checkbox"/> NONE <input type="checkbox"/> INTERNAL <input checked="" type="checkbox"/> EXTERNAL			<input type="checkbox"/> FLASHING <input type="checkbox"/> REVOLVING	<input checked="" type="checkbox"/> OTHER			ZONED BY	
18. NO. OF SIGNS OR GAS TUBE SYSTEMS	1		NO. OF ADDITIONAL BRANCH CIRCUITS	0		NO. OF CONTROL DEVICES	1		
<b>PERMIT FEES</b>				CONT. INSP.	PLANS CHECKED	TYPIST			
SIGNS/G. T. SYSTEMS	18		FREEWAY CLEARANCE	500' <input type="checkbox"/> 2000' <input type="checkbox"/>	APPROVAL APPROVED	INSPECTOR			
ADDITIONAL CIRCUITS	-		DATE	6/24/92					
ELECTRICAL SERVICE	-		TRANSPORTATION	50.00					
CONTROL DEVICES	7		DEPT. CLEARANCE	3.00					
ISSUING FEE	12		DATE	6/24/92					
BLOG. PERMIT	87		F.H.	44.76					
P.C.	44.76		INSP. ACTIVITY: EMI	126.51					
S.P.C.	0.56		DATE	8-26-92					
I.F.	130.00		P.C. NO.	92LA					
ISSUING OFFICE	LA # 20529		S.O.S.S.	3.44					
TOTAL				185.58					
CHECK				185.58					

**DECLARATIONS AND CERTIFICATIONS**

**LICENSED CONTRACTORS DECLARATION**

18. I hereby affirm that I am licensed under the provisions of Chapter 9 (commencing with Section 7000) of Division 3 of the Business and Professions Code, and my license is in full force and effect.  
 Date 8/26/92 Lic. Class BT Lic. No. 561597 Contractor's Signature Robert Tebow  
 Contractor's Mailing Address P.O. Box 488 Twin Peaks CA 92391

**OWNER-BUILDER DECLARATION**

20. I hereby affirm that I am exempt from the Contractor's License Law for the following reason (Sec. 7031.5, Business and Professions Code): Any city or county which requires a permit to construct, alter, improve, demolish, or repair any structure, prior to its issuance, also requires the applicant for such permit to file a signed statement that he is licensed pursuant to the provisions of the Contractor's License Law (Chapter 9 (commencing with Section 7000) of Division 3 of the Business and Professions Code) or that he is exempt therefrom and the basis for the alleged exemption. Any violation of Section 7031.5 by any applicant for a permit subjects the applicant to a civil penalty of not more than five hundred dollars (\$500).  
 I, as owner of the property, or my employees with wages as their sole compensation, will do the work, and the structure is not intended or offered for sale (Sec. 7044, Business and Professions Code). The Contractor's License Law does not apply to an owner of property who builds or improves thereon, and who does such work himself or through his own employees, provided that such improvements are not intended or offered for sale. If, however, the building or improvement is sold within one year of completion, the owner-builder will have the burden of proving that he did not build or improve for the purpose of sale.  
 I, as owner of the property, am exclusively contracting with licensed contractors to construct the project (Sec. 7044, Business and Professions Code). The Contractor's License Law does not apply to an owner of property who builds or improves thereon, and who contracts for such projects with a contractor(s) licensed pursuant to the Contractor's License Law.  
 I am exempt under Sec. \_\_\_\_\_ B. & P. C. for this reason \_\_\_\_\_  
 Date \_\_\_\_\_ Owner's Signature \_\_\_\_\_

**WORKERS' COMPENSATION DECLARATION**

21. I hereby affirm that I have a certificate of consent to self-insure, or a certificate of Worker's Compensation Insurance, or a certified copy thereof (Sec. 3800, Lab. C.).  
 Policy No. 792 48192 Insurance Company St. Fund.  
 Certified copy is hereby furnished.  
 Certified copy is filed with the Los Angeles City Dept. of Bldg. & Safety.  
 Date 8/26/92 Applicant's Signature Robert Tebow  
 Applicant's Mailing Address P.O. Box 488 Twin Peaks CA 92391

**CERTIFICATE OF EXEMPTION FROM WORKERS' COMPENSATION INSURANCE**

22. I certify that in the performance of the work for which this permit is issued, I shall not employ any person in any manner so as to become subject to the Workers' Compensation Laws of California.  
 Date \_\_\_\_\_ Applicant's Signature \_\_\_\_\_

NOTICE TO APPLICANT: If, after making this Certificate of Exemption, you should become subject to the Workers' Compensation provisions of the Labor Code, you must, forthwith, comply with such provisions or this permit shall be deemed revoked.

**CONSTRUCTION LENDING AGENCY**

23. I hereby affirm that there is a construction lending agency for the performance of the work for which this permit is issued (Sec. 3097, Civ. C.).  
 Lender's Name \_\_\_\_\_  
 Lender's Address \_\_\_\_\_

24. I certify that I have read this application and state that the above information is correct. I agree to comply with all city and county ordinances and state laws relating to building construction, and hereby authorize representatives of this city to enter upon the above-mentioned property for inspection purposes.  
 I realize that this permit is an application for inspection, that it does not approve or authorize the work specified herein, that it does not authorize or permit any violation or failure to comply with any applicable law, that neither the city of Los Angeles nor any board, department, officer or employee thereof make any warranty or shall be responsible for the performance or results of any work described herein of the condition of the property or soil upon which such work is performed. (See Sec. 51.0202 LAMC)

Signed Robert Tebow owner 8/26/92  
 (Owner or agent having property owner's consent) Position Date

Bureau of	Engineering	377003	ADDRESS APPROVED	20020	Scott 6-18-92
CITY PLANNING	#92-2499		HIGHWAY DEDICATION	21417, 7A17748	Example made by 8-26-92
OFF SITE CLEARANCE:			ZAI 8N-114B		
LEGAL DESCRIPTION:			ZA 77-431		

**COMBINED SIGN AREAS**

Existing Sign Area

- 1. Illum. Canopy Sign .....
  - 2. Monument Sign .....
  - 3. Pole Sign .....
  - 4. Projecting Sign .....
  - 5. Roof Sign .....
  - 6. Wall Sign .....
  - 7. Window Sign .....
  - 8. Proposed \_\_\_\_\_ Sign
- Total Area \_\_\_\_\_

Signs Facing \_\_\_\_\_

Allowable Combined Sign Area .....

Actual Combined Sign Area .....

Allowable \_\_\_\_\_ Sign Area .....

Actual \_\_\_\_\_ Sign Area .....

Proposed Sign Facing \_\_\_\_\_

ON PLOT PLAN SHOW ALL BUILDINGS AND SIGNS ON LOT

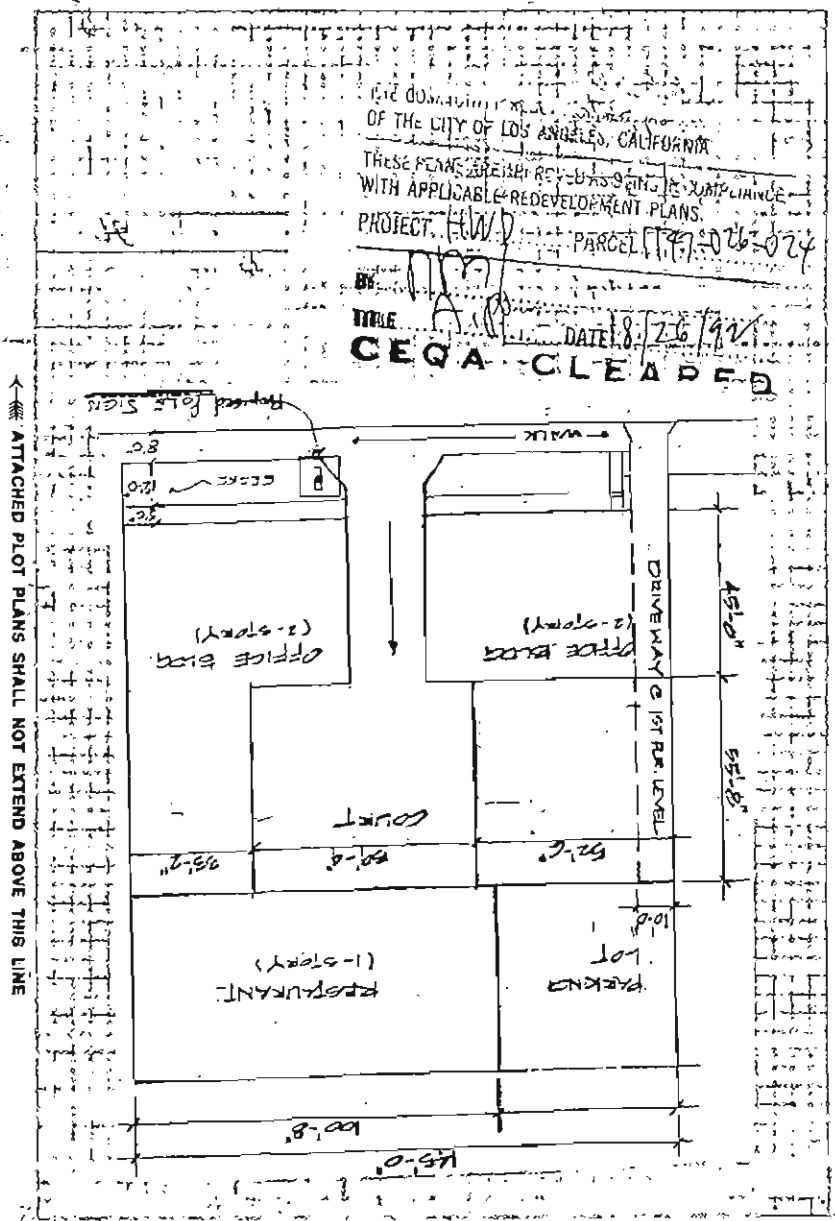

INSTRUCTIONS: 1. Applicant to Complete Numbered Items Only.

1. LOT 2,3,4 BLOCK 11 TRACT 2135 CITY CLERK MP22-105 DIST. MAP 4716 LEGAL TRACT 1908

2. PREVIOUS USE OF BUILDING: 13 Office NEW USE OF BUILDING: 18 Same

3. PREVIOUS ADDRESS: 6528 Sunset Boulevard AND 6528 Seward

4. ADDRESS OF CORNER STREET: Hudson AND Seward

5. OWNER'S NAME: Robert Tabory BUILDING PHONE 12131466-7729 LOT SIZE 50x160 ea.

6. CONTRACTOR'S ADDRESS: Philip R. Asharallah, S.E. #1890 (213) 937-2177 L.A. 90078

7. CONTRACTOR'S LIC. NO. ACTIVE STATE LIC. NO. PHONE 5478 Wilshire Suite #205 L.A. 90036

8. CONTRACTOR'S ADDRESS: 5478 Wilshire Suite #205 L.A. 90036

9. CONTRACTOR'S NAME: Corner/Builder

10. SIZE OF EXISTING BLDG: LENGTH 100 WIDTH 2 DEPTH 34 NO. OF EXISTING AUTOMOBILES ON LOT AND USE 3-COMM.

11. FRAMING MATERIAL OF EXISTING BLDG: EXT. WALLS WOOD FLOOR CONC/WOOD CEILING WOOD

12. ADDRESS OF PROJECT: 6528 Sunset Boulevard

13. PERMITS TO INCLUDE ALL FIXED EQUIPMENT LISTED TO BE INSTALLED AND THE PROPOSED BUILDING

14. P.C. = 15,000.00

15. NEW HOIST: YES

16. IMPROVEMENT AT 1ST FLOOR: (REAR PORCH STAIRS)

NO.	DESCRIPTION	EST. COST	DATE	STATUS
1	NO. 10	10.00		NO
2	NO. 51	3.15		NO
3	NO. 10	3.15		NO
4	NO. 10	3.15		NO
5	NO. 10	3.15		NO
6	NO. 10	3.15		NO
7	NO. 10	3.15		NO
8	NO. 10	3.15		NO
9	NO. 10	3.15		NO
10	NO. 10	3.15		NO
11	NO. 10	3.15		NO
12	NO. 10	3.15		NO
13	NO. 10	3.15		NO
14	NO. 10	3.15		NO
15	NO. 10	3.15		NO
16	NO. 10	3.15		NO
17	NO. 10	3.15		NO
18	NO. 10	3.15		NO
19	NO. 10	3.15		NO
20	NO. 10	3.15		NO
21	NO. 10	3.15		NO
22	NO. 10	3.15		NO
23	NO. 10	3.15		NO
24	NO. 10	3.15		NO
25	NO. 10	3.15		NO
26	NO. 10	3.15		NO
27	NO. 10	3.15		NO
28	NO. 10	3.15		NO
29	NO. 10	3.15		NO
30	NO. 10	3.15		NO
31	NO. 10	3.15		NO
32	NO. 10	3.15		NO
33	NO. 10	3.15		NO
34	NO. 10	3.15		NO
35	NO. 10	3.15		NO
36	NO. 10	3.15		NO
37	NO. 10	3.15		NO
38	NO. 10	3.15		NO
39	NO. 10	3.15		NO
40	NO. 10	3.15		NO
41	NO. 10	3.15		NO
42	NO. 10	3.15		NO
43	NO. 10	3.15		NO
44	NO. 10	3.15		NO
45	NO. 10	3.15		NO
46	NO. 10	3.15		NO
47	NO. 10	3.15		NO
48	NO. 10	3.15		NO
49	NO. 10	3.15		NO
50	NO. 10	3.15		NO
51	NO. 10	3.15		NO
52	NO. 10	3.15		NO
53	NO. 10	3.15		NO
54	NO. 10	3.15		NO
55	NO. 10	3.15		NO
56	NO. 10	3.15		NO
57	NO. 10	3.15		NO
58	NO. 10	3.15		NO
59	NO. 10	3.15		NO
60	NO. 10	3.15		NO
61	NO. 10	3.15		NO
62	NO. 10	3.15		NO
63	NO. 10	3.15		NO
64	NO. 10	3.15		NO
65	NO. 10	3.15		NO
66	NO. 10	3.15		NO
67	NO. 10	3.15		NO
68	NO. 10	3.15		NO
69	NO. 10	3.15		NO
70	NO. 10	3.15		NO
71	NO. 10	3.15		NO
72	NO. 10	3.15		NO
73	NO. 10	3.15		NO
74	NO. 10	3.15		NO
75	NO. 10	3.15		NO
76	NO. 10	3.15		NO
77	NO. 10	3.15		NO
78	NO. 10	3.15		NO
79	NO. 10	3.15		NO
80	NO. 10	3.15		NO
81	NO. 10	3.15		NO
82	NO. 10	3.15		NO
83	NO. 10	3.15		NO
84	NO. 10	3.15		NO
85	NO. 10	3.15		NO
86	NO. 10	3.15		NO
87	NO. 10	3.15		NO
88	NO. 10	3.15		NO
89	NO. 10	3.15		NO
90	NO. 10	3.15		NO
91	NO. 10	3.15		NO
92	NO. 10	3.15		NO
93	NO. 10	3.15		NO
94	NO. 10	3.15		NO
95	NO. 10	3.15		NO
96	NO. 10	3.15		NO
97	NO. 10	3.15		NO
98	NO. 10	3.15		NO
99	NO. 10	3.15		NO
100	NO. 10	3.15		NO

NEW AFFIDAVITS

PLAN CHECK EXTENDED TO: [Signature]

ADMINISTRATIVE APPROVAL OBTAINED BY: [Signature]

HOUSING MITIGATION FEE ORDINANCE: [Signature]

ADJUSTED NOTIFICATION: [Signature]

7-8-93

93HC 23112

DECLARATIONS AND CERTIFICATIONS

LICENSED CONTRACTORS DECLARATION

OWNER/BUILDER DECLARATION

WORKERS COMPENSATION DECLARATION

CERTIFICATE OF EXEMPTION FROM WORKERS COMPENSATION INSURANCE

CONSTRUCTION LENDING AGENCY

7-8-93

Robert Tabory

7-8-93

Bureau of Engineering		ADDRESS APPROVED	
		DRIVEWAY	
		HIGHWAY	ACQUIRED
		DEDICATION	COMPLETED
		FLOOD CLEARANCE	
Public Works Improvement	Approved YES <input type="checkbox"/> NO <input type="checkbox"/> PERMIT	#	
SEWERS		SEWERS AVAILABLE	
RES. NO.		NOT AVAILABLE	
CEVE. NO.		SFC PAID	
	SFC NOT APPLICABLE	SFC DUMP	
Grading	PRIVATE SEWAGE SYSTEM APPROVED		
Compl. Safety	APPROVED FOR ISSUE <input type="checkbox"/> NO FILE <input type="checkbox"/> FILE CLOSED <input type="checkbox"/>		
CEQA			
Fire	APPROVED (TITLE 19) (L.A.M.C. 5208)		
	APPROVED - HYDRANT UNIT, ROOM 920 CHE		
CPA	APPROVED PER AEDEN. PROJECT		
Transportation	APPROVED FOR DRIVEWAY LOCATION		
	APPROVED FOR ORD. #		
Planning	WORK SHEET # 97-2055 (211917) w/a [Signature] 7-8-93		
	APPROVED (UNDER CASE #)		
	LANDSCAPE / TRESCAPE		
	SIGHT PLAN REVIEW		
Housing	HOUSING AUTHORITY AFFIDAVIT NO.		
Construction Tax	RECEIPT NO.	DWELLING UNITS	
Cultural Affairs			
Rent Stabilization Division			

LEGAL DESCRIPTION

---



---



---

ON PLOT PLAN SHOW ALL BUILDINGS ON LOT AND USE OF EACH

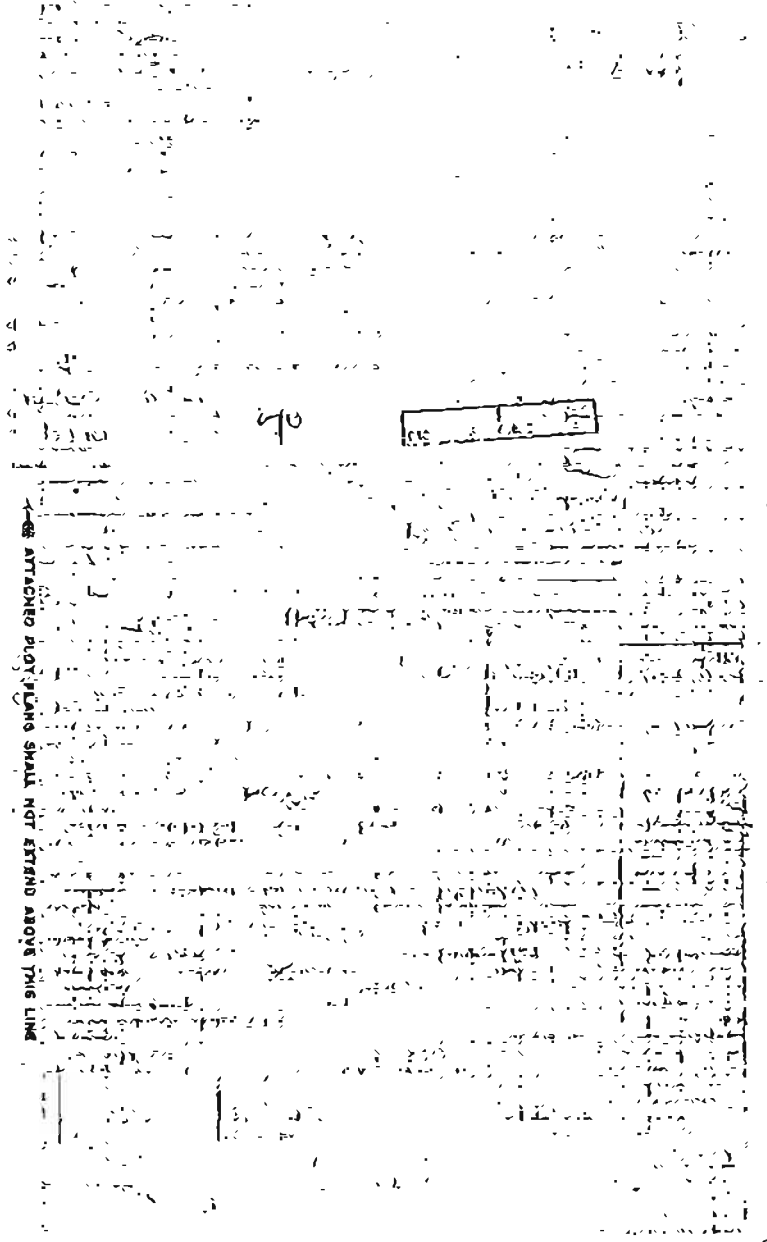

LOCATION: 6526-6540 SUNSET BLVD. HOLLYWOOD

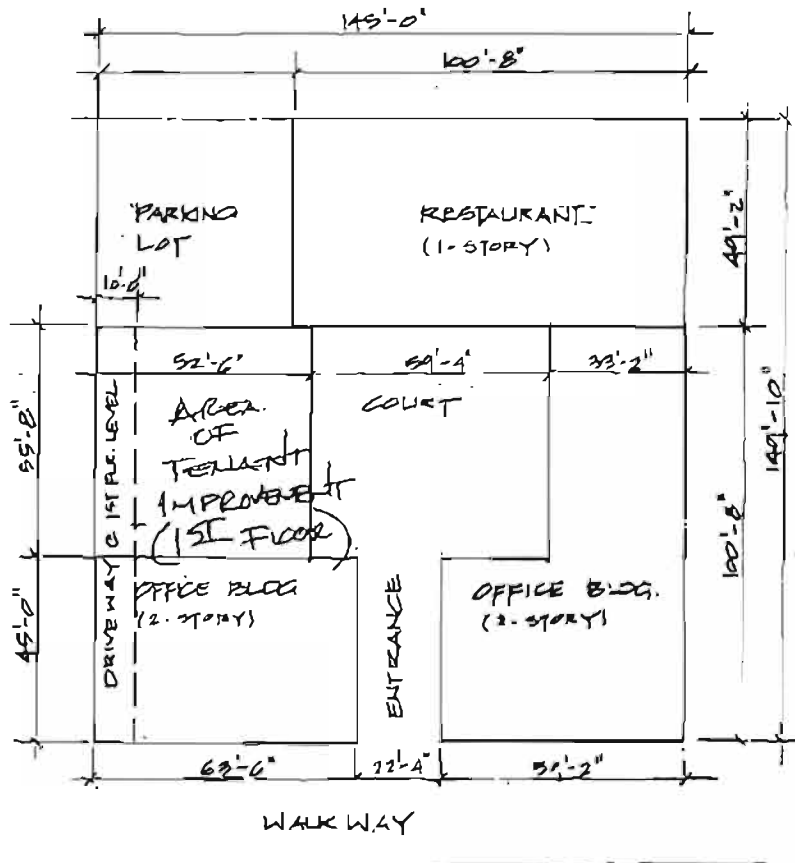

← SUNSET BLVD. →

### PLOT PLAN

SCALE: 1/32" = 1'-0"



Bldg-Alter/Repair Commercial Regular Plan Check Plan Check	City of Los Angeles - Department of Building and Safety <b>APPLICATION FOR BUILDING PERMIT AND CERTIFICATE OF OCCUPANCY</b>	Issued on 03/12/2015 Last Status Issued Status Date 03/12/2015
---	--	--

TRACT	BLOCK	LOT(s)	ADD	COUNTY PARCEL#	PARCEL IDENTIFI	TAXPAYER PARCEL#
TR 2135		4		M B 22-105	147A187 163	5547-026-024
TR 2135		3		M B 22-105	147A187 164	5547-026-024
TR 2135		2		M B 22-105	147A187 165	5547-026-024

**3. PARCEL INFORMATION**  
 Area Planning Commission - Central  
 LADBS Branch Office - LA  
 Council District - 13  
 Certified Neighborhood Council - Central Hollywood  
 Community Plan Area - Hollywood

Census Tract - 190802  
 District Map - 147A(R)  
 Energy Zone - 9  
 Fire District - 1 (Person only)  
 Fire District - 2

Near Source Zone Distance - 1  
 Thomas Brochure Map Grid - 591-E5

ZONES: C4-2D-SN

**4. DOCUMENTS**

ZI - ZI-1352 Hollywood Redevelopment Proje ZA1 - ZA1-1970-114-R	ORD - ORD-173362	CRA - ZI 1352 HOLLYWOOD
ZI - ZI-2277 Hollywood Redevelopment Proje ZA - ZA-1977-431	ORD - ORD-176172	CPC - CPC-1986-835-GPC
ZI - ZI-2331 Hollywood (CRA Area) ORD - ORD-179944	ORD - ORD-181346	CPC - CPC-1999-1193-1CO
ZI - ZI-2374 LOS ANGELES STATE ENTER ORD - ORD-163661-5A90	CUZ - CUZ-1977-431	CPC - CPC-1999-124-1CO

**5. CHECKLIST ITEMS**  
 Permit Flag - Not a Fire Life Safety Project

**6. PROPERTY OWNER, TENANT, APPLICANT INFORMATION**

Owner(s)  
 CAT AND MIDDLE OFFICE LLC ET AL  
 3901 ENCINA RD STE C5, GOLETA CA 93117 --

Tenant

Applicant (Relationship Agent for Contractor)  
 JUDY LEE -  
 3349 EASTBLUFF DR 384, NEWPORT BEACH, CA 92660 -- (949) 829-3286

For Cashier's Use Only  
 W/O #: 51601716

**7. EXISTING USE**  
 (17) Restaurant

**PROPOSED USE**

**8. DESCRIPTION OF WORK**  
 FIVE NEW EQUIPMENT PADS ON ROOF FOR MECHANICAL UNITS

**9. Notes on Site & Use:**

**10. APPLICATION PROCESSING INFORMATION**

BLOG PC By: Mohammad Firouzbakhti  
 OK for Cashier: Mohammad Firouzbakhti

DAS PC By: Wu Liu  
 Coord. OK

Signature: Date: 03/12/2015

LA 0031 103058233 3/12/2015 1:46:36 PM

BUILDING PERMIT COMM	\$146.25
BUILDING PLAN CHECK	\$25.22
BUILDING PLAN CHECK	\$12.61
ET COMMERCIAL	\$1.40
ONE STOP SURCH	\$3.71
SYSTEMS DEVT FEE	\$11.13
CITY PLANNING SURCH	\$11.04
MISCELLANEOUS	\$10.00
PLANNING GEN PLAN MAINT SURCH	\$9.20
CA BLDG STD COMMISSION SURCHARGE	\$1.00
BUILDING PLAN CHECK	\$0.00
<b>Sub Total:</b>	<b>\$231.56</b>

**11. PROJECT VALUATION** Final Fee Paid

Permit Valuation: \$2,000 PC Valuation:

Sever Cap ID: Total Bond(s) Due:

**12. ATTACHMENTS**  
 Plot Plan

For inspection requests call toll-free (888) L.A. 4-BUILD (524-3845) Outside LA County, call (313) 462-0000 or request inspections via www.ladbs.org. To speak to a Call Center agent, call 311. Outside LA County, call (313) 471-3131

Permit #: 15016100001716  
 Building Card #: 2015CA44973  
 Receipt #: 0103412703



114  
113  
112  
111  
110  
109  
108  
107  
106  
105  
104  
103  
102  
101  
100  
99  
98  
97  
96  
95  
94  
93  
92  
91  
90  
89  
88  
87  
86  
85  
84  
83  
82  
81  
80  
79  
78  
77  
76  
75  
74  
73  
72  
71  
70  
69  
68  
67  
66  
65  
64  
63  
62  
61  
60  
59  
58  
57  
56  
55  
54  
53  
52  
51  
50  
49  
48  
47  
46  
45  
44  
43  
42  
41  
40  
39  
38  
37  
36  
35  
34  
33  
32  
31  
30  
29  
28  
27  
26  
25  
24  
23  
22  
21  
20  
19  
18  
17  
16  
15  
14  
13  
12  
11  
10  
9  
8  
7  
6  
5  
4  
3  
2  
1

12. STRUCTURE INVENTORY

(Note: Numeric measurement data in the format "number/number" implies "change in numeric value/total remaining numeric value")

15016 - 10000 - 01716

14. APPLICATION COMMENTS:

In the event that any box (i.e. 1-16) is filled to capacity, it is possible that additional information has been captured electronically and could not be printed due to space restrictions. Nevertheless the information printed exceeds that required by section 19873 of the Health and Safety Code of the State of California.

15. BUILDING RELOCATED FROM:

16. CONTRACTOR, ARCHITECT & ENGINEER NAME	ADDRESS	CLASS	LICENSE #	PHONE #
(C) RAMLAND CONSTRUCTION COMPANY	1147 S ROBERTSON BLVD #202,	B	761179	
(E) TUCHSCHER, JAMES TODD	5503 E 2ND ST,		C77649	

PERMIT EXPIRATION/REFUNDS: This permit expires two years after the date of the permit issuance. This permit will also expire if no construction work is performed for a continuous period of 180 days (Sec. 98.0602 LAMC). Claims for refund of fees paid must be filed within one year from the date of expiration for permits granted by LADBS (Sec. 22.12 & 22.13 LAMC). The permittee may be entitled to reimbursement of permit fees if the Department fails to conduct an inspection within 60 days of receiving a request for final inspection (HS 17951).

17. LICENSED CONTRACTOR'S DECLARATION

I hereby affirm under penalty of perjury that I am licensed under the provisions of Chapter 9 (commencing with Section 7000) of Division 3 of the Business and Professions Code, and my license is in full force and effect. The following applies to B contractors only: I understand the limitations of Section 7057 of the Business and Professional Code related to my ability to take prime contracts or subcontracts involving specialty trades.

License Class: B License No.: 761179 Contractor: RAMLAND CONSTRUCTION COMPANY

18. WORKERS' COMPENSATION DECLARATION

I hereby affirm, under penalty of perjury, one of the following declarations:

- I have and will maintain a certificate of consent to self insure for workers' compensation, as provided for by Section 3700 of the Labor Code, for the performance of the work for which this permit is issued.
- I have and will maintain workers' compensation insurance, as required by Section 3700 of the Labor Code, for the performance of the work for which this permit is issued. My workers' compensation insurance carrier and policy number are:

Carrier: STATE COMP. INS. FUND Policy Number: 9040181

- I certify that in the performance of the work for which this permit is issued, I shall not employ any person in any manner so as to become subject to the workers' compensation laws of California, and agree that if I should become subject to the workers' compensation provisions of Section 3700 of the Labor Code, I shall forthwith comply with those provisions

WARNING: FAILURE TO SECURE WORKERS' COMPENSATION COVERAGE IS UNLAWFUL, AND SHALL SUBJECT AN EMPLOYER TO CRIMINAL PENALTIES AND CIVIL FINES UP TO ONE HUNDRED THOUSAND DOLLARS (\$100,000), IN ADDITION TO THE COST OF COMPENSATION, DAMAGES AS PROVIDED FOR IN SECTION 3706 OF THE LABOR CODE, INTEREST, AND ATTORNEY'S FEES.

19. ASBESTOS REMOVAL DECLARATION / LEAD HAZARD WARNING

I certify that notification of asbestos removal is either not applicable or has been submitted to the AQMD or EPA as per section 19827.5 of the Health and Safety Code. Information is available at (909) 396-2336 and the notification form at [www.aqmd.gov](http://www.aqmd.gov). Lead safe construction practices are required when doing repairs that disturb paint in pre-1978 buildings due to the presence of lead per section 6716 and 6717 of the Labor Code. Information is available at Health Services for LA County at (800) 524-3323 or the State of California at (800) 597-5323 or [www.dhs.ca.gov/eh/dlead](http://www.dhs.ca.gov/eh/dlead).

20. CONSTRUCTION LENDING AGENCY DECLARATION

I hereby affirm under penalty of perjury that there is a construction lending agency for the performance of the work for which this permit is issued (Sec. 3097, Civil Code).

Lender's Name (If Any): \_\_\_\_\_ Lender's Address: \_\_\_\_\_

21. FINAL DECLARATION

I certify that I have read this application INCLUDING THE ABOVE DECLARATIONS and state that the above information INCLUDING THE ABOVE DECLARATIONS is correct. I agree to comply with all city and county ordinances and state laws relating to building construction, and hereby authorize representatives of this city to enter upon the above-mentioned property for inspection purposes. I realize that this permit is an application for inspection and that it does not approve or authorize the work specified herein, and it does not authorize or permit any violation or failure to comply with any applicable law. Furthermore, neither the City of Los Angeles nor any board, department officer, or employee thereof, make any warranty, nor shall be responsible for the performance or results of any work described herein, nor the condition of the property nor the soil upon which such work is performed. I further affirm under penalty of perjury, that the proposed work will not destroy or unreasonably interfere with any access or utility easement belonging to others and located on my property, but in the event such work does destroy or unreasonably interfere with such easement, a substitute easement(s) satisfactory to the holder(s) of the easement will be provided (Sec. 91.0106.4.3.4 LAMC)

By signing below, I certify that:

- (1) I accept all the declarations above namely the Licensed Contractor's Declaration, Workers' Compensation Declaration, Asbestos Removal Declaration / Lead Hazard Warning, Construction Lending Agency Declaration, and Final Declaration; and
- (2) This permit is being obtained with the consent of the legal owner of the property.

Print Name: JUDY LEE Sign:  Date: 03/12/2015  Contractor  Authorized Agent





NonBldg-Alter/Repair GREEN - MANDATORY Commercial Regular Plan Check Plan Check	City of Los Angeles - Department of Building and Safety <b>APPLICATION FOR BUILDING PERMIT AND CERTIFICATE OF OCCUPANCY</b>	Issued on: 04/01/2016 Last Status: Issued Status Date: 04/01/2016
--	--	---

TRACT	BLOCK	LOT#	ABB	COUNTY MAP REF #	PARCEL ID # (P/N/D)	ASSESSOR PARCEL #
TR 2135		4		MD 22-105	147A187 163	5547 - 026 - 024
TR 2135		3		MB 22-105	147A187 164	5547 - 026 - 024
TR 2135		2		MD 22-105	147A187 165	5547 - 026 - 024

**1. PARCEL INFORMATION**

Area Planning Commission - Central LADBS Branch Office - LA Council District - 13 Certified Neighborhood Council - Central Hollywood Community Plan Area - Hollywood	Census Tract - 1908.02 District Map - 147A187 Energy Zone - 9 Fire District - 1 (Parbon only) Fire District - 2	Near Source Zone Distance - I Thomas Brothers Map Grid - 593-E5
--	---	--

ZONES(S): C4-2D-SN

**1. DOCUMENTS**

Z1 - Z1-1352 Hollywood Redevelopment Proj Z1 - Z1-2452 Transit Priority Area in the Cit	ORD - ORD-163661-SA90	CUZ - CUZ-1977-431
Z1 - Z1-2377 Hollywood Redevelopment Proj ZAI - ZAI-1980-114-B	ORD - ORD-173562	CRA - Z1 1352 HOLLYWOOD
Z1 - Z1-2331 Hollywood (CRA Area) Z A - Z A-1977-431	ORD - ORD-176172	CPC - CPC-1986-835-GPC
Z1 - Z1-2374 LOS ANGELES STATE ENTER ORD - ORD-129944	ORD - ORD-181340	CPC - CPC-1999-2293-ICO

**1. CHECKLIST ITEMS**

Storm Water - LID Project

**1. PROPERTY OWNER, TENANT, APPLICANT INFORMATION**

Owner(s)  
CAT AND FIDDLE OFFICE LLC ET AL  
5901 ENCINA RD STE C5, GOLETA CA 93117 -  
Tenant:

Applicant: (Relationship, Agent for Owner)  
CURTIS FORTIER -  
12240 VENICE BLVD STE 25, LOS ANGELES, CA 90066 - (310) 968-1649

For Cashier's Use Only W/O #: 51600616

2. EXISTING USE	PROPOSED USE
(23) Miscellaneous Bldg/Structure	

**1. DESCRIPTION OF WORK**

NEW EXTERIOR HARDSCAPE, FOUNTAIN, TREE, LANDSCAPE, AND DRAINAGE WITHIN CENTER EXTERIOR PORTION BETWEEN EXISTING BUILDINGS

**2. Photos on Site of Work:**

**16. APPLICATION PROCESSING INFORMATION**

BLDG. PC By: Minsye Pak	DAS PC By: Wai Lau	
OK for Cashier: Matthew Campbell	Coord OK:	
Signature: <i>[Signature]</i>	Date: 04/01/2016	

**15. PROJECT VALUATION** Final Fee Period

Permit Valuation: \$250,000	PC Valuation:	
Sewer Cap ID:	Total Bond(s) Due:	

**14. ATTACHMENTS** *[Signature]*

Plot Plan

For inspection requests, call toll-free (888) 1-4-REBUILD (614-2845). Outside LA County, call (213) 487-0000 or request inspections via [www.ladbs.org](http://www.ladbs.org). To speak to a Call Center agent, call 311. Outside LA County, call (213) 472-1221.

LA ERIC 101077627 4/1/2016 3:14:44 PM

BUILDING PERMIT COMM	\$1,397.00
BUILDING PLAN CHECK	\$0.00
BUILDING PLAN CHECK	\$0.00
PLAN MAINTENANCE	\$27.94
EY COMMERCIAL	\$70.00
ONE STOP SURCH	\$29.90
SYSTEMS DEVT FEE	\$89.70
CITY PLANNING SURCH	\$85.50
MISCELLANEOUS	\$10.00
PLANNING GEN PLAN MAINT SURCH	\$71.25
CA BLDG STD COMMISSION SURCHURES	\$10.00
BUILDING PLAN CHECK	\$0.00

Sub Total: \$1,791.29

Permit #: 150261000000616  
Building Card #: 2016LA62136  
Receipt #: 0101565005



0 1 5 0 2 6 1 0 0 0 0 0 6 1 6 F H

**13. STRUCTURE INVENTORY**

(Note: Numeric measurement data in the format "number/number" implies "change in academic value"/total resulting academic value")

15026 - 10000 - 00616

**14. APPLICATION COMMENTS:**

In the event that any box (i.e. 1-16) is filled to capacity, it is possible that additional information has been captured electronically and could not be printed due to space restrictions. Nevertheless the information printed exceeds that required by section 19823 of the Health and Safety Code of the State of California.

**15. BUILDING RELOCATED FROM:**

16. CONTRACTOR, ARCHITECT & ENGINEER NAME	ADDRESS	CLASS	LICENSE #	PHONE #	
(C) RAMLAND CONSTRUCTION COMPANY	5009 WEST EXPOSITION BLVD,	LOS ANGELES, CA 90016	B	761179	
(E) TUCHSCHER, JAMES TODD	5503 E 2ND ST,	LONG BEACH, CA 90803	C77649		(310) 613-9980
(L) ERIKSSON, NORD JON	844 E. GREEN STREET, SUITE 201	PASADENA, CA 91101	L2858		(626) 795-2547

**PERMIT EXPIRATION/REFUNDS:** This permit expires two years after the date of the permit issuance. This permit will also expire if no construction work is performed for a continuous period of 180 days (Sec. 98.0602 LAMC). Claims for refund of fees paid must be filed within one year from the date of expiration for permits granted by LADBS (Sec. 22 17 & 22 13 LAMC). The permittee may be entitled to reimbursement of permit fees if the Department fails to conduct an inspection within 60 days of receiving a request for final inspection (HIS 17933)

**17. LICENSED CONTRACTOR'S DECLARATION**

I hereby affirm under penalty of perjury that I am licensed under the provisions of Chapter 9 (commencing with Section 7000) of Division 3 of the Business and Professions Code, and my license is in full force and effect. The following applies to B contractors only. I understand the limitations of Section 7037 of the Business and Professional Code related to my ability to take prime contracts or subcontracts involving specialty trades.

License Class B License No 761179 Contractor RAMLAND CONSTRUCTION COMPANY

**18. WORKERS' COMPENSATION DECLARATION**

I hereby affirm, under penalty of perjury, one of the following declarations:

I have and will maintain a certificate of consent to self insure for workers' compensation, as provided for by Section 3700 of the Labor Code, for the performance of the work for which this permit is issued.

I have and will maintain workers' compensation insurance, as required by Section 3700 of the Labor Code, for the performance of the work for which this permit is issued. My workers' compensation insurance carrier and policy number are:

Carrier CA INS. CO. Policy Number 4689495401

I certify that in the performance of the work for which this permit is issued, I shall not employ any person in any manner so as to become subject to the workers' compensation laws of California, and agree that if I should become subject to the workers' compensation provisions of Section 3700 of the Labor Code, I shall forthwith comply with those provisions.

**WARNING: FAILURE TO SECURE WORKERS' COMPENSATION COVERAGE IS UNLAWFUL, AND SHALL SUBJECT AN EMPLOYER TO CRIMINAL PENALTIES AND CIVIL FINES UP TO ONE HUNDRED THOUSAND DOLLARS (\$100,000), IN ADDITION TO THE COST OF COMPENSATION, DAMAGES AS PROVIDED FOR IN SECTION 3706 OF THE LABOR CODE, INTEREST, AND ATTORNEYS FEES.**

**19. ASBESTOS REMOVAL DECLARATION / LEAD HAZARD WARNING**

I certify that notification of asbestos removal is either not applicable or has been submitted to the AQMD or EPA as per section 19827.5 of the Health and Safety Code. Information is available at (909) 396-2336 and the notification form at [www.aqmd.gov](http://www.aqmd.gov). Lead safe construction practices are required when doing repairs that disturb paint in pre-1978 buildings due to the presence of lead per section 6716 and 6717 of the Labor Code. Information is available at Health Services for LA County at (800) 574-3323 or the State of California at (800) 397-3323 or [www.dhs.ca.gov/childlead](http://www.dhs.ca.gov/childlead).

**20. CONSTRUCTION LENDING AGENCY DECLARATION**

I hereby affirm under penalty of perjury that there is a construction lending agency for the performance of the work for which this permit is issued. (Sec. 3097, Civil Code).

Lender's Name (if Any) \_\_\_\_\_ Lender's Address \_\_\_\_\_

**21. FINAL DECLARATION**

I certify that I have read this application INCLUDING THE ABOVE DECLARATIONS and state that the above information INCLUDING THE ABOVE DECLARATIONS is correct. I agree to comply with all city and county ordinances and state laws relating to building construction, and hereby authorize representatives of this city to enter upon the above-mentioned property for inspection purposes. I realize that this permit is an application for inspection and that it does not approve or authorize the work specified herein, and it does not authorize or permit any violation or failure to comply with any applicable law. Furthermore, neither the City of Los Angeles nor any board, department officer, or employee thereof, make any warranty, nor shall be responsible for the performance or results of any work described herein, nor the condition of the property nor the soil upon which such work is performed. I further affirm under penalty of perjury, that the proposed work will not destroy or unreasonably interfere with any access or utility easement belonging to others and located on my property, but in the event such work does destroy or unreasonably interfere with such easement, a substitute easement(s) satisfactory to the holder(s) of the easement will be provided (Sec. 91 0106.4 J 4 LAMC).

By signing below, I certify that:

- (1) I accept all the declarations above namely the Licensed Contractor's Declaration, Workers' Compensation Declaration, Asbestos Removal Declaration / Lead Hazard Warning, Construction Lending Agency Declaration, and Final Declaration, and
- (2) This permit is being obtained with the consent of the legal owner of the property

Print Name CORTNEY ADAMS

Sign 

Date 04/01/2016

Contractor  Authorized Agent

Nonbldg-Alter/Repair  
Commercial  
Plan Check

City of Los Angeles - Department of Building and Safety

Plan Check #: B15LA17218FO

Initiating Office: METRO

Printed on: 01/04/16 09:19:33

### PLOT PLAN ATTACHMENT

DO NOT DRAW, WRITE, OR PASTE ATTACHMENTS OUTSIDE BORDER

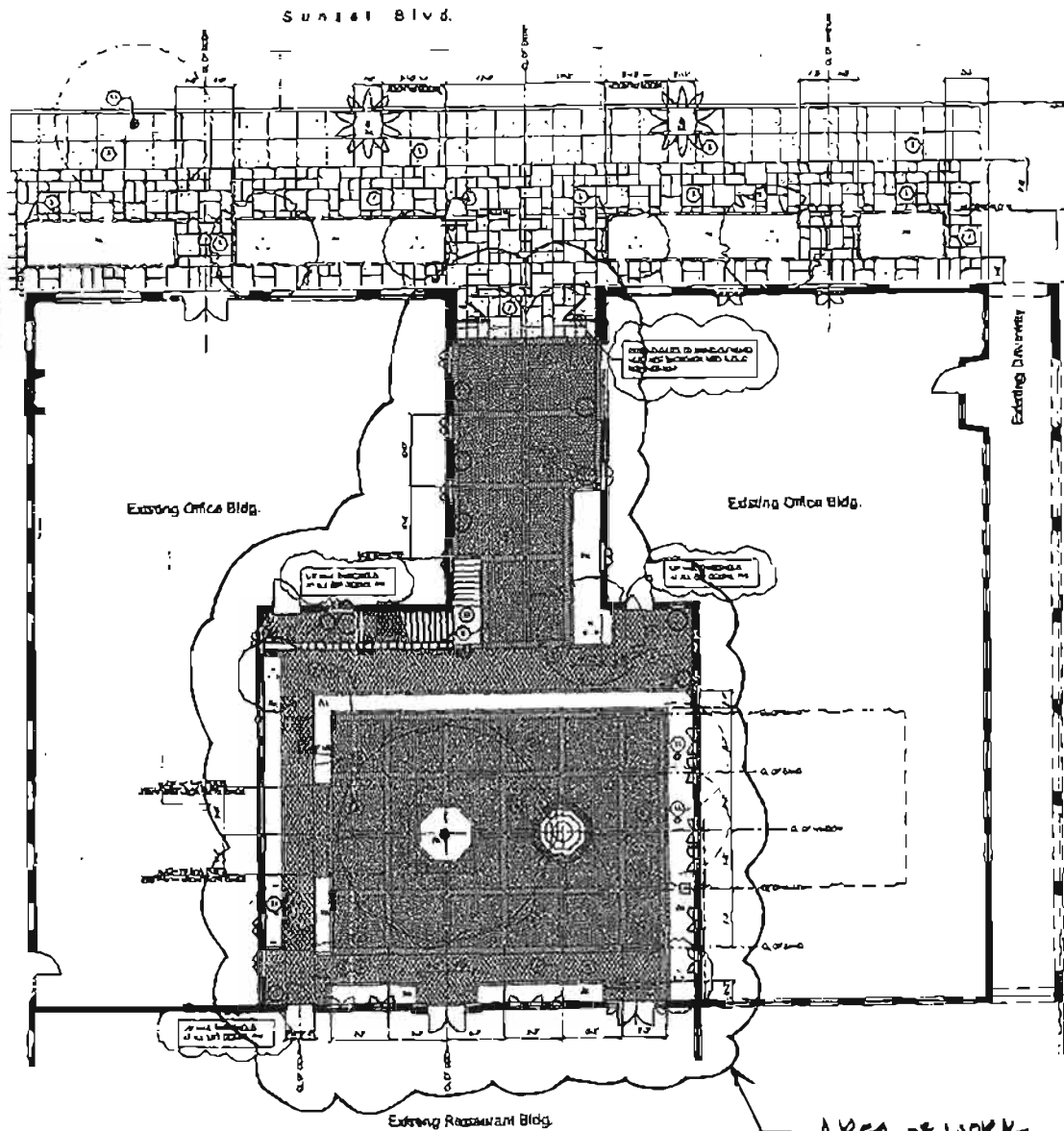

AREA OF WORK

RTI MAR 25 2016

RTI MAR 23 2016

3/25/16 *aw*



Bldg-Alter/Repair GREEN - MANDATORY Commercial Regular Plan Check Plan Check	City of Los Angeles - Department of Building and Safety <b>APPLICATION FOR BUILDING PERMIT AND CERTIFICATE OF OCCUPANCY</b>	Issued on: 09/22/2016 Last Status: Issued Status Date: 09/22/2016
---	--	---

TRACT	BLOCK	LOT#	ABB	COUNTY MAP REF#	PARCEL ID # (PIN#)	ASSESSOR PARCEL #
TR 2135		4		M B 22-105	147A187 163	5547 - 026 - 024
TR 2135		3		M B 22-105	147A187 164	5547 - 026 - 024
TR 2135		2		M B 22-105	147A187 165	5547 - 026 - 024
TR 2135		10		M B 22-105	147A187 179	5547 - 026 - 030
TR 2135		9		M B 22-105	147A187 180	5547 - 026 - 029

<b>4. PARCEL INFORMATION</b>	
Area Planning Commission - Central LADBS Branch Office - LA Council District - 13 Certified Neighborhood Council - Central Hollywood Community Plan Area - Hollywood	Census Tract - 1908 02 District Map - 147A187 Energy Zone - 9 Fire District - 1 (Portion only) Fire District - 2 Near Source Zone Distance - 1 Thomas Brothers Map Grid - 193-F5
ZONING: C4-2D-SN	

<b>5. DOCUMENTS</b>		
Z1 - Z1-1352 Hollywood Redevelopment Proje Z1 - Z1-2452 Transit Priority Area in the Cit	ORD - ORD-165661-SA90	CUZ - CUZ-1977-431
Z1 - Z1-2277 Hollywood Redevelopment Proje ZA1 - ZA1-1900-114-B	ORD - ORD-173562	CRA - Z1 1352 HOLLYWOOD
Z1 - Z1-2331 Hollywood (CRA Area) ZA - ZA-1977-431	ORD - ORD-176172	CPC - CPC-1986-835-GPC
Z1 - Z1-2374 LOS ANGELES STATE ENTER ORD - ORD-179944	ORD - ORD-181540	CPC - CPC-1999-229-HCO

<b>6. CHECKLIST ITEMS</b>		
Special Inspect - Epoxy Bolts	Fabricator Req'd - Prefabricated Joist	Sid. Work Descr - Seismic Gas Shut Off Valve
Special Inspect - Field Welding	Fabricator Req'd - Structural Steel	
Special Inspect - Structural Observation	Permit Flag - Fire Life Safety Clearance Req'd	

<b>7. PROPERTY OWNER, TENANT, APPLICANT INFORMATION</b>
Owner(s) 6530 SUNSET BOULEVARD LLC 100 GALLERIA PKWY STE 1800, ATLANTA GA 30339 -- Tenant:
Applicant: (Relationship: Contractor) CURTIS FORTIER - 12240 VENICE BL 25, LA CA 90066 -- (310) 968-1640

For Cashier's Use Only W/O # 61616148

<b>8. EXISTING USE</b>	<b>PROPOSED USE</b>
(17) Restaurant	

<b>9. DESCRIPTION OF WORK</b>
T1 OF EXISTING URM RESTAURANT NEW 33' X 22' UNCOVERED OUTDOOR DINING AREA IN (E) COURT YARD DEMO OF INTERIOR RESTROOMS, WALLS, KITCHEN, AND EQUIPMENT. HOURS OF OPERATION SHALL BE 10 AM - 2 AM M-SAT 10 AM - 10 PM SUN FULL APPENDIX A1 UPGRADE

<b>10. APPLICATION PROCESSING INFORMATION</b>	
BLDG PC By: Muhammad Firouzbakht OK for Cashier: Matthew Campbell	DAS PC By: Shiao Lin Coord OK
Signature: <i>[Signature]</i>	Date: 09/22/2016

<b>11. PROJECT VALUATION</b> Final Fee Period	
Permit Valuation: \$313,950	PC Valuation:
Sewer Cap ID:	Total Bond(s) Due:

<b>12. ATTACHMENTS</b>
Plot Plan <i>MC</i>

For inspection requests, call toll-free (866) LA-BUILD (514-2845) Outside LA County, call (213) 482-0000 or request inspections via [www.ladbs.org](http://www.ladbs.org). To speak to a Call Center agent call 311. Outside LA County, call (213) 473-3211

LA ERIC 102084912 9/22/2016 2:54:19 PM	
BUILDING PERMIT COMM	\$1,820.15
BUILDING PLAN CHECK	50.00
BUILDING PLAN CHECK	50.00
PLAN MAINTENANCE	\$36.60
EI COMMERCIAL	\$87.91
ONE STOP SURCH	\$39.09
SYSTEMS DEVT FEE	\$117.28
CITY PLANNING SURCH	\$112.01
MISCELLANEOUS	\$10.00
PLANNING GEN PLAN MAINT SURCH	\$93.34
CA BLDG STD COMMISSION SURCHARGE	\$13.00
BUILDING PLAN CHECK	50.00
<b>Sub Total:</b>	<b>\$2,339.38</b>

Permit #: 160161000016148  
Building Card #: 2016LA70052  
Receipt #: 0102636138



160161000016148741

- (P) Floor Area (L) 0 Sqft / Sqft
- (P) NIPPA-1) Fire Sprinklers Thru-out
- (P) URM Shearwall
- (P) A2 Occ Group 0 Sqft / Sqft
- (P) A2 Occ Load - 145 Max Occ / 145 Max Occ
- (P) Parking Req'd for Bldg (Autom/Bicycle) # Stalls / Stall
- (P) Type III-B Construction

**14. APPLICATION COMMENTS**  
 \*\* Approved Seismic Gas Shut-Off Valve may be required \*\* 10 EMPLOYEES PER SHIFT (E) are verified under permit 1900LA11499 WITH 117 OCCUPANTS

In the event that any box (1-16) is filled to capacity, it is possible that additional information has been captured electronically and could not be printed due to space restrictions. Nevertheless the information printed is as that required by section 19625 of the Health and Safety Code of the State of California.

**15. BUILDING RELOCATED FROM:**

16. CONTRACTOR ARCHITECT & ENGINEER NAME	ADDRESS	CITY	STATE	ZIP	CLASS	LICENSE #	PHONE #
(A) HAMILTON JOHN PATRICK	12240 VENICE BLVD SUITE 25,	LOS ANGELES, CA	90066			C29863	
(C) RAMLAND CONSTRUCTION COMPANY	5009 WEST EXPOSITION BLVD,	LOS ANGELES, CA	90016		B	761179	

**PERMIT EXPIRATION/REFUNDS:** This permit expires two years after the date of the permit issuance. This permit will also expire if no construction work is performed for a continuous period of 180 days (Sec. 91.0609 LAMC). Claims for refund of fees paid must be filed within one year from the date of expiration for permits granted by LADBS (Sec. 22.12 & 22.13 LAMC). The permittee may be entitled to reimbursement of permit fees if the Department fails to conduct an inspection within 60 days of receiving a request for final inspection (MS 11931).

**17. LICENSED CONTRACTOR'S DECLARATION**  
 I hereby affirm under penalty of perjury that I am licensed under the provisions of Chapter 9 (commencing with Section 2030) of Division 3 of the Business and Professions Code, and my license is in full force and effect. The following applies to licensed contractors only: I understand the limitations of Section 2037 of the Business and Professions Code related to my ability to be a prime contractor or subcontractor involving specialty trades.  
 License Class B License No 761179 Contractor RAMLAND CONSTRUCTION COMPANY

**18. WORKERS' COMPENSATION DECLARATION**  
 I hereby affirm under penalty of perjury, one of the following declarations:  
 I have and will maintain a certificate of consent to self-insure for workers' compensation, as provided for by Section 1700 of the Labor Code, for the performance of the work for which this permit is issued.  
 I have and will maintain workers' compensation insurance, as required by Section 1700 of the Labor Code, for the performance of the work for which this permit is issued. My workers' compensation insurance carrier and policy number are:  
 Carrier CA INS. CO. Policy Number 468495401  
 I certify that in the performance of the work for which this permit is issued, I shall not employ any person in any manner so as to become subject to the workers' compensation laws of California, and agree that if I should become subject to the workers' compensation provisions of Section 1700 of the Labor Code, I shall forthwith comply with those provisions.  
**WARNING: FAILURE TO SECURE WORKERS' COMPENSATION COVERAGE IS UNLAWFUL, AND SHALL SUBJECT AN EMPLOYER TO CRIMINAL PENALTIES AND CIVIL FINES UP TO ONE HUNDRED THOUSAND DOLLARS (\$100,000), IN ADDITION TO THE COST OF COMPENSATION, DAMAGES AS PROVIDED FOR IN SECTION 1766 OF THE LABOR CODE, INTEREST, AND ATTORNEY'S FEES.**

**19. ASBESTOS REMOVAL DECLARATION / LEAD HAZARD WARNING**  
 I certify that notification of asbestos removal is either not applicable or has been submitted to the AQMD or EPA as per section 19627.5 of the Health and Safety Code. Information is available at (909) 396-3336 and the notification form at [www.aqmd.gov](http://www.aqmd.gov). Lead safe construction practices are required when doing repairs that disturb paint in pre-1978 buildings due to the presence of lead per sections 6716 and 6717 of the Labor Code. Information is available at Health Services for LA County at (800) 524-3323 or the State of California at (800) 597-3373 or [www.dhs.gov/childlead](http://www.dhs.gov/childlead).

**20. CONSTRUCTION LENDING AGENCY DECLARATION**  
 I hereby affirm under penalty of perjury that there is a construction lending agency for the performance of the work for which this permit is issued. (Sec. 3097, Civil Code)  
 Lender's Name (If Any) \_\_\_\_\_ Lender's Address \_\_\_\_\_

**21. FINAL DECLARATION**  
 I certify that I have read this application INCLUDING THE ABOVE DECLARATIONS and state that the above information INCLUDING THE ABOVE DECLARATIONS is correct. I agree to comply with all city and county ordinances and state laws relating to building construction, and hereby authorize representatives of this city to enter upon the above-mentioned property for inspection purposes. I realize that this permit is an application for inspection and that it does not approve or authorize the work specified herein, and it does not authorize or permit any violation or failure to comply with any applicable law. Furthermore, neither the City of Los Angeles nor any board, department officer, or employee thereof, make any warranty nor shall be responsible for the performance of any work described herein, and the condition of the property nor the soil upon which such work is performed. I further affirm under penalty of perjury, that the proposed work will not destroy or unreasonably interfere with any access or utility easements belonging to others and located on my property, but in the event such work does destroy or unreasonably interfere with such easement, a substitute easement(s) satisfactory to the holder(s) of the easement will be provided. (Sec. 91.0106.4.3.4 LAMC)

By signing below, I certify that:  
 (1) I accept all the declarations above namely the Licensed Contractor's Declaration, Workers' Compensation Declaration, Asbestos Removal Declaration / Lead Hazard Warning, Construction Lending Agency Declaration, and Final Declaration and  
 (2) This permit is being obtained with the consent of the legal owner of the property.  
 Print Name GRECIA RODRIGUEZ Sign [Signature] Date 09/23/2016  Contractor  Authorized Agent

Bldg-Alter/Repair  
Commercial  
Plan Check

City of Los Angeles - Department of Building and Safety

Plan Check #: B16LA10432FO

Initiating Office: METRO

Printed on: 09/21/16 14:18:41

# PLOT PLAN ATTACHMENT

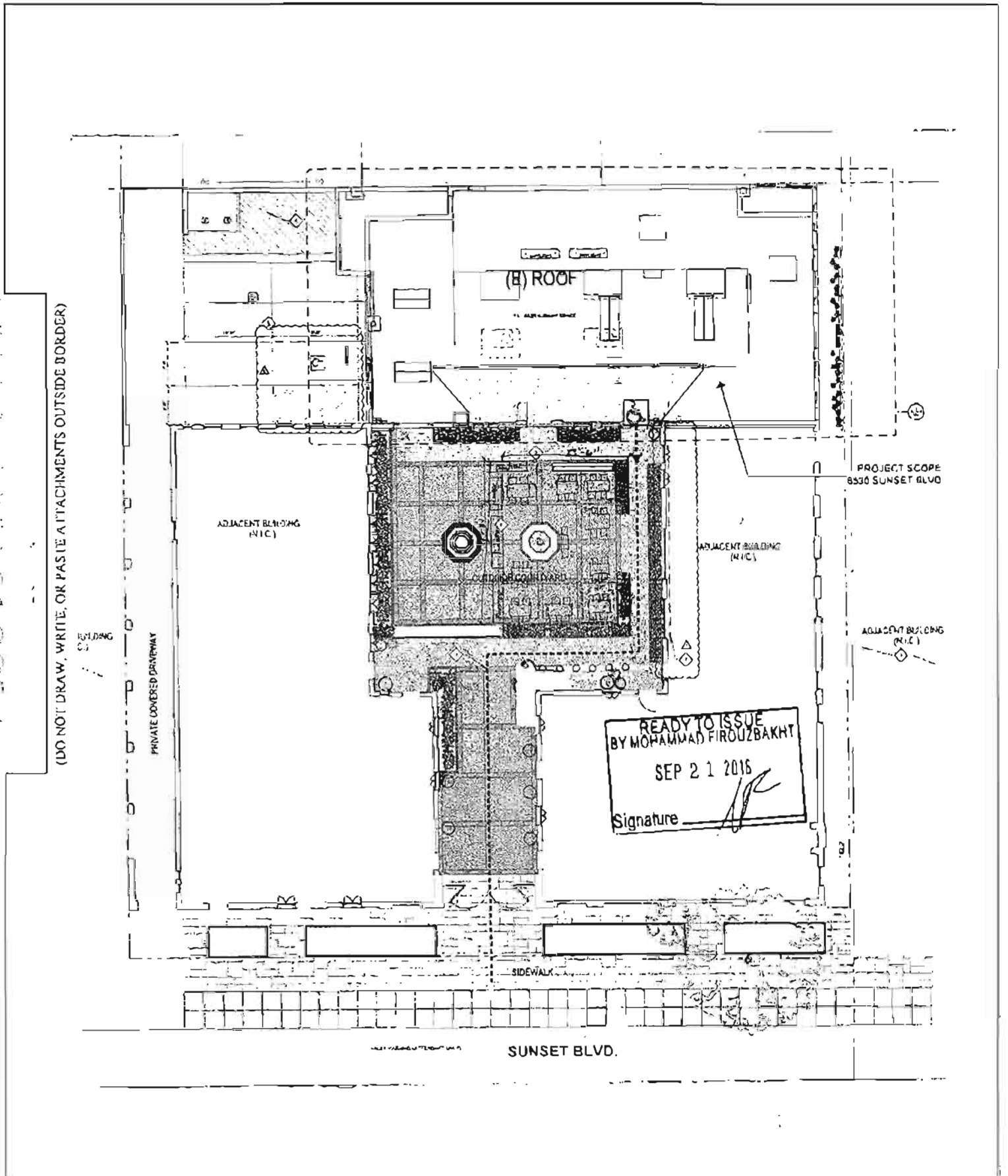

(DO NOT DRAW, WRITE, OR PASTE ATTACHMENTS OUTSIDE BORDER)

6530 W SUNSET BLVD



Nonidg-Act/Repair Commercial Plan Check at Counter Plan Check	City of Los Angeles - Department of Building and Safety <b>APPLICATION FOR BUILDING PERMIT                  AND CERTIFICATE OF OCCUPANCY</b>	Issued on: 09/23/2016 Last Status: Issued Status Date: 09/23/2016
--	---	---

LIBRARY	BLOCK	LOT#	APN	COUNTY PARCEL#	PARCEL (PER. DIST.)	ASSESSOR PARCEL#
TR 2135		4		M 8 22-105	147A187-051	1547-026-024
TR 2135		2		M 8 22-105	147A187-054	1547-026-024
TR 2135		2		M 8 22-105	147A187-055	1547-026-024

**APPLICANT INFORMATION**

Area Planning Commission - Central LADBS Branch Office - LA Class of District - 13 Council Neighborhood Council - Central Harbor and Community Plan Area - Hollywood	Central Tract - 1928-02 District Map - 177A187 Energy Zone - # Fire District - 14 (Motor only) Gas District - 2	Near Source Zone Distance - 1 Thomas Brothers Map Grid - 399 E3
--	---	--

Address: CA-2D,SN

LIBRARY	APN	COUNTY PARCEL#	ASSESSOR PARCEL#
Z1 - Z1-332 Hollywood Redevelopment (Zone Z1 - Z1-332) Grand Pottery Area within 1000' of 1000' of 1000' of 1000'	100111000-16761-5400		112111021-073471
Z1 - Z1-2277 Hollywood Redevelopment (Zone Z1 - Z1-2277) Hollywood	0801-0801-07362		CRA - Z1 1351 HOLLYWOOD
Z1 - Z1-3324 Hollywood (CBA Area) Zone - Z1-3324-411	0801-0801-08173		CPC - CPC-136-833-001
Z1 - Z1-2274 LOS ANGELES STATE ENTER (ORD - ORD-12994)	0801-0801-08180		CPC - CPC-136-2293-000

**CHECKLIST ITEMS**

Storm Water - LID Project

<b>PROPERTY OWNER, OR AN APPLICANT INFORMATION</b> Owner: CAT AND FIDDLE OFFICE LLC ET AL 988 - ENYWARD STREET, JOLIETTA, CA 91717 - Texas  Applicant: (Relationship Agent or Owner) ERIC LAURENCE 2240 VENICE BLVD STE 25, LOS ANGELES, CA 90006 - (310) 958-1699	For Cashier's Use Only W/O # 52600616
<b>EXISTING USE</b> (1) Manufacturing/Drop Structure	<b>PROPOSED USE</b>

**DESCRIPTION OF WORK**

SLURRY WALL TO PERMIT WIDTH 1000-6000 TO REVEAL SURFACE DRAINAGE AND ACID SUMP, MP TO NEW EXTERIOR HARDSCAPE WITHIN CENTER EXTERIOR PORTION BETWEEN EXISTING BUILDINGS

**REGISTRATION**

**APPLICATION PROCESSING INFORMATION**

BLDN - PC By: Maroufi Das	GAS PCBs: Control OK
OK for Cashier: Maroufi Das	Control OK

Signature: Date: 09/23/2016

**PROJECT VALUATION**

Permit Valuation: \$5,000	PC Valuation:
Banner Cap ID:	Total Bonds Due:

**ATTACHMENTS**

Hot Plan

For inspection requests, call toll-free (800) 644-8110 (924-3865). Contact L.A. County, call (213) 487-0500 or contact inspectors via www.fath.org. To speak with a Call Center agent, call 311. Outside L.A. County, call (714) 471-3251.

LA ERIC.102085010	9/23/2016	2:32:44 PM
BUILDING PERMIT COMM		\$130.00
BUILDING PLAN CHECK		\$92.35
BUILDING PLAN CHECK		\$208.00
PLAN MAINTENANCE		\$10.00
<b>EE COMMERCIAL</b>		\$1.40
ONE STOP SURCH		\$8.83
SYSTEMS DEVT FEE		\$26.50
CITY PLANNING SURCH		\$26.42
MISCELLANEOUS		\$10.00
PLANNING GEN PLAN MAINT SURCH		\$77.01
CA REG STD COMMISSION SURCHARGE		\$1.00
BUILDING PLAN CHECK		\$0.00
<b>Sub-Total</b>		<b>\$536.41</b>

Permit #: 150261000100616  
 Building Card #: 2016LA79149  
 Receipt #: 0102636814



150261000100616

14. APPLICATION COMMENTS  
NO CROSS-LOT DRAINAGE

In the event that any box (e.g. 1-16) is filled to capacity it is possible that additional information has been captured electronically and could not be printed due to space restrictions. Nevertheless the information printed exceeds that required by section 19623 of the Health and Safety Code of the State of California.

15. BUILDING RELOCATED FROM:

16. CONTRACTOR, ARCHITECT & ENGINEER NAME	ADDRESS	CLASS	LICENSE #	PHONE
(C) RAMLAND CONSTRUCTION COMPANY	5009 WEST EXPOSITION BLVD,	D	761179	
(E) TUCHSCHER, JAMES TOMAS	5503 E 2ND ST,		277640	(310) 613-9986
(L) BRJKSSON, NORD JON	844 E GREEN STREET, SUITE 201		22838	(626) 295-3547

PERMIT EXPIRATION/REFUND: This permit expires two years after the date of the permit issuance. This permit will also expire if no construction work is performed for a continuous period of 180 days (Sec. 98 0602 LAMC). Claims for refund of fees paid must be filed within one year from the date of expiration for permits granted by LADDS (Sec. 22 12 & 22 13 LAMC). The permittee may be entitled to reimbursement of permit fees if the Department fails to conduct an inspection within 60 days of returning a reason for final inspection (FN 17951).

17. LICENSED CONTRACTOR'S DECLARATION  
I hereby affirm under penalty of perjury that I am licensed under the provisions of Chapter 9 (commencing with Section 7000) of Division 3 of the Business and Professions Code, and my license is in full force and effect. The following applies to B contractors only. I understand the limitations of Section 7057 of the Business and Professions Code related to my ability to take prime contracts or subcontracts involving specialty trades.

License Class D License No. 761179 Contractor RAMLAND CONSTRUCTION COMPANY

18. WORKERS' COMPENSATION DECLARATION  
I hereby affirm under penalty of perjury, one of the following declarations:

I have and will maintain a certificate of consent to self-insure for workers' compensation, as provided for by Section 3700 of the Labor Code, for the performance of the work for which this permit is issued.

I have and will maintain workers' compensation insurance, as required by Section 3700 of the Labor Code, for the performance of the work for which this permit is issued. My work on compensation insurance carrier and policy number are:

Carrier MIDWEST EMPLOYERS CASUALTY CO Policy Number BNTMVC8113407

I certify that in the performance of the work for which this permit is issued, I shall not employ any person in any manner so as to become subject to the workers' compensation laws of California, and agree that if I should become subject to the workers' compensation provisions of Section 3700 of the Labor Code I shall forthwith comply with those provisions.

WARNING: FAILURE TO SECURE WORKERS' COMPENSATION COVERAGE IS UNLAWFUL, AND SHALL SUBJECT AN EMPLOYER TO CRIMINAL PENALTIES AND CIVIL FINES UP TO ONE HUNDRED THOUSAND DOLLARS (\$100,000), IN ADDITION TO THE COST OF COMPENSATION, DAMAGES AS PROVIDED FOR IN SECTION 3706 OF THE LABOR CODE, INTEREST, AND ATTORNEY'S FEES.

19. ASBESTOS REMOVAL DECLARATION / LEAD HAZARD WARNING  
I certify that notification of asbestos removal is either not applicable or has been submitted to the AQMD or EPA as per section 19623 of the Health and Safety Code. Information is available at (909) 396-3333 and the notification form at [www.aqmd.gov](http://www.aqmd.gov). Lead safe construction practices are required when doing repairs that disturb paint in pre-1978 buildings due to the presence of lead per section 6716 and 6717 of the Labor Code. Information is available at Health Services for L.A. County at (800) 524-5323 or the State of California at (800) 597-5327 or [www.dhs.gov/hltdltd](http://www.dhs.gov/hltdltd).

20. CONSTRUCTION LENDING AGENCY DECLARATION  
I hereby affirm under penalty of perjury that there is a construction lending agency for the performance of the work for which this permit is issued. (Sec. 3097, Civil Code)

Lender's Name (if Any): \_\_\_\_\_ Lender's Address \_\_\_\_\_

21. FINAL DECLARATION  
I certify that I have read this application INCLUDING THE ABOVE DECLARATIONS and agree that the above information INCLUDING THE ABOVE DECLARATIONS in correct. I agree to comply with all city and county ordinances and state laws relating to building construction, and hereby authorize representatives of this city to enter upon the above-mentioned property for inspection purposes. I realize that this permit is an application for inspection and that it does not approve or authorize the work specified herein, and it does not authorize or permit any violation or failure to comply with any applicable law. Furthermore, neither the City of Los Angeles nor any board, department officer, or employee thereof, make any warranty, nor shall be responsible for the performance or results of any work described herein, nor the condition of the property, nor the soil upon which such work is performed. I further affirm under penalty of perjury, that the proposed work will not destroy or unreasonably interfere with any access or utility easement belonging to others and located on my property, but in the event such work does destroy or unreasonably interfere with such easements, a substitute easement(s) satisfactory to the holder(s) of the easement will be provided (Sec. 91 0106.4) LAMC.

By signing below, I certify that:

(1) I accept all the declarations above namely the Licensed Contractor's Declaration, Workers' Compensation Declaration, Asbestos Removal Declaration / Lead Hazard Warning, Construction Lending Agency Declaration, and Final Declaration, and

(2) This permit is being obtained with the consent of the legal owner of the property.

Print Name GRECIA RODRIGUEZ Sign [Signature] Date 09/23/2016  Contractor  Authorized Agent

Nonbldg-Alter/Repair  
Commercial  
Plan Check

City of Los Angeles - Department of Building and Safety

Plan Check #: B16LA13373

Initiating Office: METRO

Printed on 08/31/16 15:06:04

# PLOT PLAN ATTACHMENT

15026-10001-00616

(DO NOT DRAW, WRITE, OR PASTE ATTACHMENTS OUTSIDE BORDER)

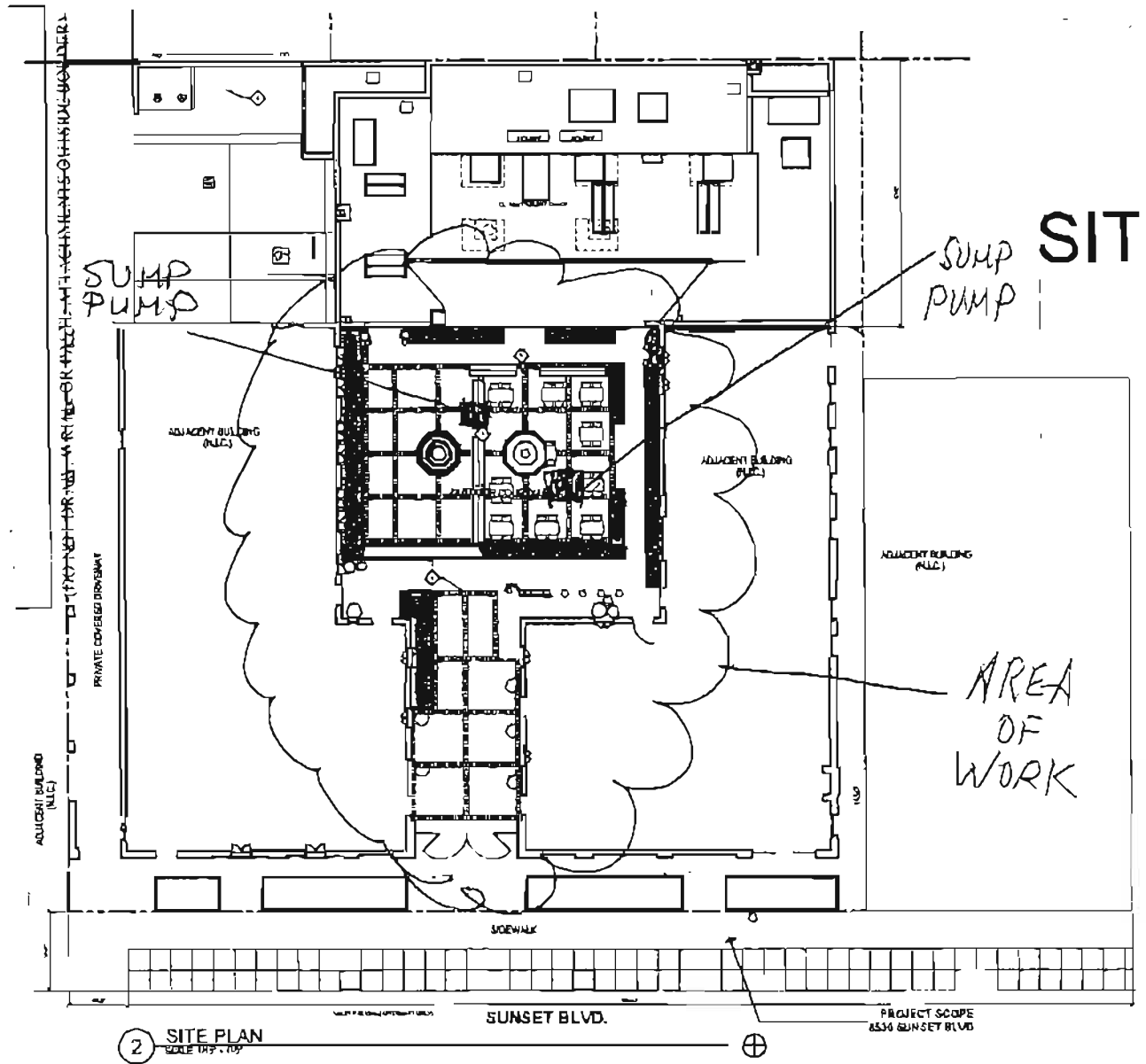

2 SITE PLAN  
SCALE 1/8" = 1'-0"

READY TO ISSUE  
BY MINYE PAK  
SEP 22 2016  
Signature *MP*

6528 - 6540 W Sunset Blvd



Permit #  
Plan Check #, B16LA08146  
Event Code

16016 - 10000 - 13049  
Printed: 01/30/17 10:46 AM

Bldg-Alter/Repair GREEN - MANDATORY Commercial Regular Plan Check Plan Check	City of Los Angeles - Department of Building and Safety <b>APPLICATION FOR BUILDING PERMIT AND CERTIFICATE OF OCCUPANCY</b>	Issued on: 01/30/2017 Last Status: Issued Status Date: 01/30/2017
---	--	---

TRACT	BLOCK	LOT#	DBA	COUNTY MAP #	CARCELID # (PKG)	ASSESSOR PARCEL #
TR 2135		4		M B 22-105	147A187 163	5547-026-024
TR 2135		3		M B 22-105	147A187 164	5547-026-024
TR 2135		2		M B 22-105	147A187 165	5547-026-024
TR 2135		10		M B 22-105	147A187 179	5547-026-030
TR 2135		9		M B 22-105	147A187 180	5547-026-029

**3. PARCEL INFORMATION**

Area Planning Commission - Central  
LADBS Branch Office - L.A.  
Council District - 11  
Central Neighborhood Council - Central Hollywood  
Community Plan Area - Hollywood

Census Tract - 1908.07  
District Map - 147A187  
Energy Zone - 9  
Near Source Zone Distance - 11  
Thomas Uralliers Map Grid - 593-E5

zone/side C4-2D-SM / RDI 5-1XL

**4. REFERENCES**

21 - 21-1252 Hollywood Redevelopment Proj	21 - 21-1452 Transit Priority Area in the City	2A - 2A-1009-2573-C11-2V	ORD - ORD-165661-S290
21 - 21-2277 Hollywood Redevelopment Proj	2A1 - 2A1-1980-11-CB	ORD - ORD-129944	ORD - ORD-173162
21 - 21-2111 Hollywood (CRA Area)	2A - 2A-1977-431	ORD - ORD-154864	ORD - ORD-176132
21 - 21-2111 LOS ANGELES STATE ENTER	2A - 2A-2006-10160-ZAA-DB	ORD - ORD-165661-S2135	ORD - ORD-181340

**5. CHECKLIST ITEMS**

Special Inspect - Concrete/Steel	Special Inspect - Masonry	Special Inspect - Structural Wood (periodic)
Special Inspect - Epoxy Bolts	Special Inspect - S.M.R. Frame/Steel	Fabricator Req'd - Shop Welds
Special Inspect - Field Welding	Special Inspect - Structural Observation	Fabricator Req'd - Structural Steel

**6. PROPERTY OWNER / TENANT / APPLICANT INFORMATION**

Owner(s)  
CAT AND FIDDLE OFFICE LLC ET AL  
5901 ENCINA RD STE C5, GOLIETA CA 93113 -  
Tenant

Applicant (Relationship, Agent for Owner)  
CURTIS FORTIER -  
12240 VENICE BL STE 25, LOS ANGELES, CA 90066 -- (110) 964-1694

For Cashier's Use Only W/O #: 61613049

**7. EXISTING USE** **PROPOSED USE**

(13) Office

**8. DESCRIPTION OF WORK**

Interior and exterior structural walls alterations in existing 3-story URM building (Impose tools shall not be used). Window & door replacement. No changes to (E) use/floor area/parking/occupant loads/occupancy group/risk category.

**9. BUREAU FILE #**

**10. APPLICATION PROCESSING INFORMATION**

RLD/PC By: Chiu Tam  
OK for Cashier: Joseph Pillares

DAS/PC By: Shina Lu  
Coord. OK

Signature: *[Signature]* Date: 01/30/2017

**11. PROJECT VALUATION**

Project Valuation: \$250,000  
PC Valuation:

Service Charge(s):  
Total Bond(s) Due:

**12. ATTACHMENTS**

Plot Plan

For inspection requests, call toll-free (888) LA4BUILD (524-2545). Outside L.A. County - call (213) 687-0000 or request inspections via www.ladbs.org. To speak to a Call Center agent, call JCC. Outside L.A. County call (213) 472-3233.

LA M CA 161094789 1/30/2017 10:46:43 AM

BUILDING PERMIT COMM	\$1,555.75
BUILDING PLAN CHECK	\$0.00
BUILDING PLAN CHECK	\$0.00
PLAN MAINTENANCE	\$31.12
EI COMMERCIAL	\$70.00
DEV SERV CENTER SURCH	\$19.71
SYSTEM DEVT FEE	\$99.41
CITY PLANNING SURCH	\$95.21
MISCELLANEOUS	\$10.00
PLANNING GEN PLAN MAINT SURCH	\$79.34
CA BLDG STD COMMISSION SURCHARGE	\$10.00
BUILDING PLAN CHECK	\$0.00
<b>Sub Total</b>	<b>\$2,000.54</b>

Permit #: 160161000013049  
Building Card #: 2017-27629  
Receipt #: 0101687823



- 8 1 8 0 1 6 1 0 0 0 1 3 0 2 9 1 1 -

**13. STRUCTURE INVENTORY**

(Note: Numeric measurement data in the format "number / dimension" implies "change in numeric value / total resulting numeric value")

16016 - 10000 - 13049

- (P) Floor Area (ZC) 0 Sqt / Sqt (P) Wall Construction - Infill
- (P) Height (ZC) 0 Feet / Feet
- (P) Concrete Shearwall
- (P) Steel Moment Frame
- (P) URM Shearwall
- (P) Wood (Plywood, OSB, etc) Shearwall
- (P) Type III-B Construction
- (P) Foundation - Concrete Grade Beam
- (P) Foundation - Continuous Footing
- (P) Wall Construction - Concrete

**14. APPLICATION COMMENTS**

\*\* Approved Seismic Gas Shut-Off Valve may be required \*\* (1) Original building permit # 927LA19912. (2) Previous EQ compliance to div 88 per permit # 1987LA55522 (1 of 3) dated 6/29/1992, class rating III (2 of 3, dated 12/4/1992, class rating III (3) of 3, dated 2/7/1986, rear restaurant portion, class rating II (3) Left wing building and right wing building existing shearwall layouts per plan maintenance under permit # 1987LA55522, 1988LA97691

In the event that any box (i.e. 1-16) is filled to capacity, it is possible that additional information has been captured electronically and could not be printed due to space restrictions. Nevertheless the information printed exceeds that required by section 19823 of the Health and Safety Code of the State of California.

**15. BUILDING RELOCATED FROM:**

16. CONTRACTOR, ARCHITECT & ENGINEER NAME	ADDRESS	CITY	CLASS	LICENSE #	PHONE #
(A) HAMILTON, JOHN PATRICK	12240 VENICE BLVD SUITE 25,	LOS ANGELES, CA 90066		C28865	
(C) RAMLAND CONSTRUCTION COMPANY	5009 WEST EXPOSITION BLVD,	LOS ANGELES, CA 90016	B	761179	
(E) TUCHSCHER, JAMES TODD	5503 E 2ND ST,	LONG BEACH, CA 90803		C77649	

**PERMIT EXPIRATION/REFUNDS:** This permit expires two years after the date of the permit issuance. This permit will also expire if no construction work is performed for a continuous period of 180 days (Sec. 98.0602 LAMC). Claims for refund of fees paid must be filed within one year from the date of expiration for permits granted by LADBS (Sec. 22.12 & 22.13 LAMC). The permittee may be entitled to reimbursement of permit fees if the Department fails to conduct an inspection within 60 days of receiving a request for final inspection (HS 17951).

**17. LICENSED CONTRACTOR'S DECLARATION**

I hereby affirm under penalty of perjury that I am licensed under the provisions of Chapter 9 (commencing with Section 7000) of Division 3 of the Business and Professions Code, and my license is in full force and effect. The following applies to B contractors only. I understand the limitations of Section 7037 of the Business and Professions Code related to my ability to take prime contracts or subcontracts involving specialty trades.

License Class B License No.: 761179 Contractor RAMLAND CONSTRUCTION COMPANY

**18. WORKERS' COMPENSATION DECLARATION**

I hereby affirm, under penalty of perjury, one of the following declarations:

I have and will maintain a certificate of consent to self insure for workers' compensation, as provided for by Section 3700 of the Labor Code, for the performance of the work for which this permit is issued.

I have and will maintain workers' compensation insurance, as required by Section 3700 of the Labor Code, for the performance of the work for which this permit is issued. My workers' compensation insurance carrier and policy number are:

Carrier MIDWEST EMPLOYERS CSLTY. CO. Policy Number BNUWC0133407

I certify that in the performance of the work for which this permit is issued, I shall not employ any person in any manner so as to become subject to the workers' compensation laws of California, and agree that if I should become subject to the workers' compensation provisions of Section 3700 of the Labor Code, I shall forthwith comply with these provisions.

**WARNING: FAILURE TO SECURE WORKERS' COMPENSATION COVERAGE IS UNLAWFUL, AND SHALL SUBJECT AN EMPLOYER TO CRIMINAL PENALTIES AND CIVIL FINES UP TO ONE HUNDRED THOUSAND DOLLARS (\$100,000), IN ADDITION TO THE COST OF COMPENSATION, DAMAGES AS PROVIDED FOR IN SECTION 3706 OF THE LABOR CODE, INTEREST, AND ATTORNEY'S FEES.**

**19. ASBESTOS REMOVAL DECLARATION / LEAD HAZARD WARNING**

I certify that notification of asbestos removal is either not applicable or has been submitted in the AQMD or EPA as per section 19827.5 of the Health and Safety Code. Information is available at (909) 396-3336 and the notification form at [www.aqmd.gov](http://www.aqmd.gov). Lead safe construction practices are required when doing repairs that disturb paint in pre-1978 buildings due to the presence of lead per section 6716 and 6717 of the Labor Code. Information is available at Health Services for LA County at (800) 524-5322 or the State of California at (600) 597-5323 or [www.dhs.ca.gov/childlead](http://www.dhs.ca.gov/childlead).

**20. CONSTRUCTION LENDING AGENCY DECLARATION**

I hereby affirm under penalty of perjury that there is a construction lending agency for the performance of the work for which this permit is issued (Sec. 3097, Civil Code).

Lender's Name (If Any) \_\_\_\_\_ Lender's Address \_\_\_\_\_

**21. FINAL DECLARATION**

I certify that I have read this application INCLUDING THE ABOVE DECLARATIONS and state that the above information INCLUDING THE ABOVE DECLARATIONS is correct. I agree to comply with all city and county ordinances and state laws relating to building construction, and hereby authorize representatives of this city to enter upon the above-mentioned property for inspection purposes. I realize that this permit is an application for inspection and that it does not approve or authorize the work specified herein, and it does not authorize or permit any violation or failure to comply with any applicable law. Furthermore, neither the City of Los Angeles nor any board, department officer, or employee thereof, make any warranty, nor shall be responsible for the performance or results of any work described herein, nor the condition of the property nor the soil upon which such work is performed. I further affirm under penalty of perjury that the proposed work will not destroy or unreasonably interfere with any access or utility easement belonging to others and located on my property, but in the event such work does destroy or unreasonably interfere with such easement, a substitute easement(s) satisfactory to the holder(s) of the easement will be provided (Sec. 91.0106.4.3 LAMC).

By signing below, I certify that:

- (1) I accept all the declarations above namely the Licensed Contractor's Declaration, Workers' Compensation Declaration, Asbestos Removal Declaration / Lead Hazard Warning, Construction Lending Agency Declaration, and Final Declaration, and
- (2) This permit is being obtained with the consent of the legal owner of the property.

Print Name GRECIA RODRIGUEZ Sign  Date 01/30/2017  Contractor  Authorized Agent

Bldg. Alter/Repair  
Commercial  
Plan Check

City of Los Angeles Department of Building and Safety

Plan Check # B16LA08148FO

Issuing Office: METRO

Printed on: 08/10/16 07:17:52

### PLOT PLAN ATTACHMENT

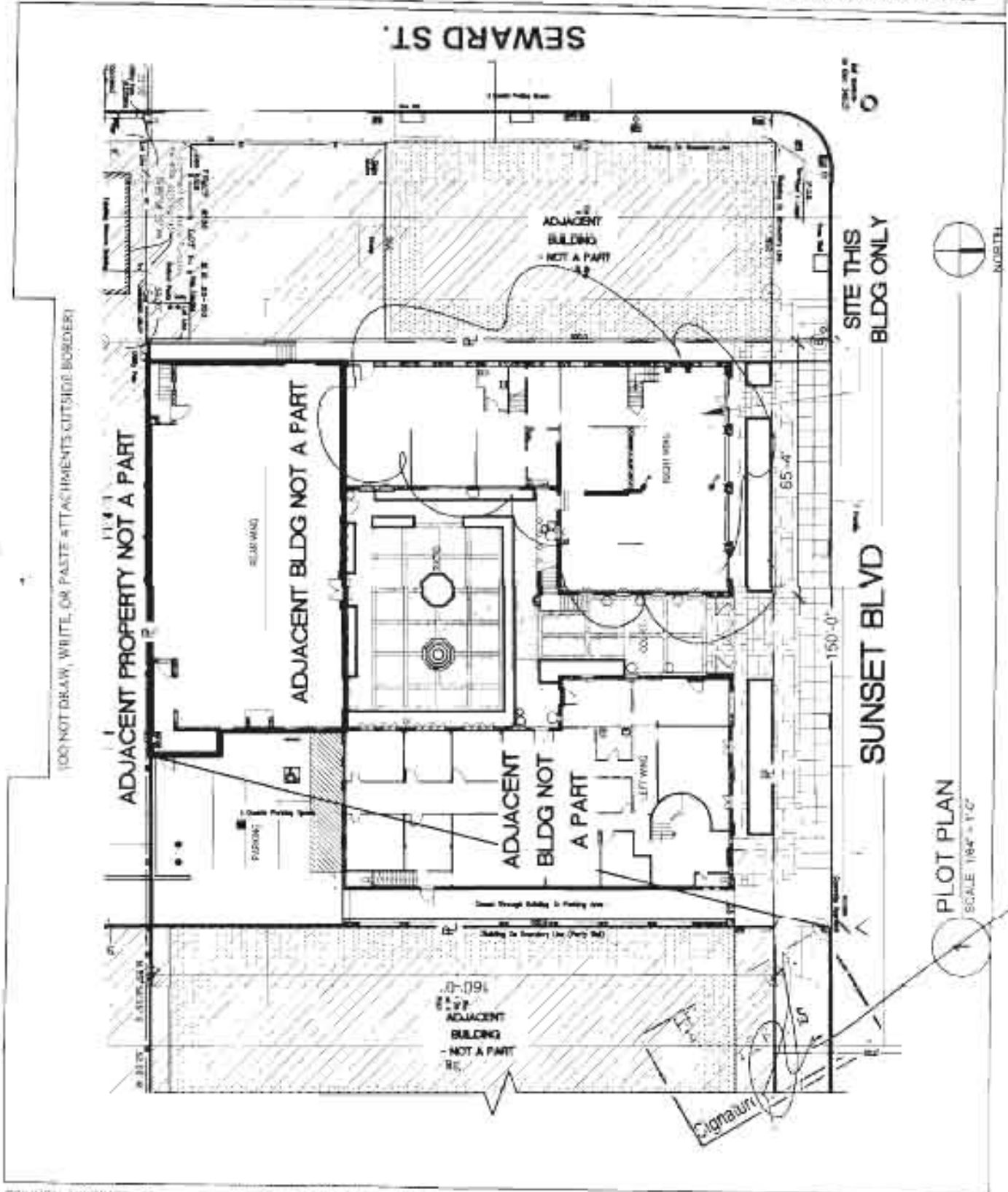

100 NOT DRAW, WHITE, OR PASTE ATTACHMENTS OUTSIDE BORDERS

16016-10000-13049



Electrical Commercial Express Permit No Plan Check	City of Los Angeles - Department of Building and Safety <b>APPLICATION FOR ELECTRICAL PLAN CHECK AND INSPECTION</b>	Issued On: 08/23/2017 Last Status: Issued Status Date: 08/23/2017
---	--	---

<b>1. PROPERTY OWNER</b>		
6550 SUNSET BOULEVARD LLC	3340 PEACHTREE RD NE STE	ATLANTA GA 30326
<b>2. APPLICANT INFORMATION</b> (Relationship: Not Applicant)		
AL FRANK COTA	10623 N FULTON WELLS AVE N	SANTA FE SPRINGS, CA 90670 (562) 447-0234
<b>3. TENANT INFORMATION</b>		

<b>4. CONTRACTOR, ARCHITECT, &amp; ENGINEER NAME</b>	<b>ADDRESS</b>	<b>CLASS</b>	<b>LICENSE #</b>	<b>PHONE #</b>
(C) CSI ELECTRICAL	P O BOX 2887, SANTA FE SPRINGS, CA	C10	617804	(562) 447-0234

<b>5. APPLICATION COMMENTS</b>
E-Permit paid by credit card, fax number-> (562)447-0234.

<b>6. DESCRIPTION OF WORK</b>
Floorboxes and underground conduit

<b>7. CHECKLIST ITEMS:</b>
----------------------------

<b>8. COUNCIL DISTRICT:</b> 13
--------------------------------

<b>9. APPLICATION PROCESSING INFORMATION</b>
Plan Check By:
OK for Cashier:
Signature: _____ Date: _____

For inspection requests, call toll-free (888) LA4BUILD (524-2845).  
Outside LA County, call (213) 473-3231 or request inspections via [www.ladbs.org](http://www.ladbs.org). To speak to a Call Center agent, call 311 or (866) 4LACITY (452-2489). Outside LA County, call (213) 473-3231.

**For Cashier's Use Only** **W/O #: 74130097**

**NOTICE:**  
The work included in this permit shall not be construed as establishing the legal number of dwelling units or guest rooms. That number is established by a Building Permit or a Certificate of Occupancy. In the event that any box (i.e. 1-10) is filled to its capacity, it is possible that additional information has been captured electronically and could not be printed due to space restrictions. Nevertheless, the information printed exceeds that required by Section 19825 of the Health and Safety Code of the State of California.

<b>10. FEE INFORMATION</b>	<b>Inspection Fee Period</b>
	Permit Fee: 59.95
INSPECTION TOTAL Electrical	59.95
Permit Total	59.95
Permit Fee Subtotal Electrical	55.00
Permit D.S.C. Surcharge	1.65
Permit Sys. Development Surcharge	3.30
Permit Issuing Fee	0.00

Payment Date: 08/23/17  
Receipt No: ON233978  
Amount: \$59.95

6540 W Sunset Blvd  
17041 - 90000 - 30097

**II. FEE ITEM INFORMATION****NEW BRANCH CIRCUIT**

Ltg/Gen Rec, Dwell App, Non-Dwell App (1) 17.00

**PERMIT EXPIRATION/REFUNDS** : This permit expires two years after the date of the permit issuance. This permit will also expire if no construction work is performed for a continuous period of 180 days (Sec. 98.0602 LAMC). Claims for refund of fees paid must be filed within one year from the date of expiration for permits granted by LADBS (Sec. 22.12 & 22.13 LAMC). The permittee may be entitled to reimbursement of permit fees if the Department fails to conduct an inspection within 60 days of receiving a request for final inspection (HS 17951).

**12. LICENSED CONTRACTOR'S DECLARATION**

I hereby affirm under penalty of perjury that I am licensed under the provisions of Chapter 9 (commencing with Section 7000) of Division 3 of the Business and Professions Code, and my license is in full force and effect. The following applies to B contractors only: I understand the limitations of Section 7037 of the Business and Professional Code related to my ability to take prime contracts or subcontracts involving specialty trades.

License Class: **C10** License No.: **617804** Contractor: **CSI ELECTRICAL CONTRACTORS INC**

**13. WORKERS' COMPENSATION DECLARATION**

I hereby affirm, under penalty of perjury, one of the following declarations:

- I have and will maintain a certificate of consent to self insure for workers' compensation, as provided for by Section 3700 of the Labor Code, for the performance of the work for which this permit is issued.
- I have and will maintain workers' compensation insurance, as required by Section 3700 of the Labor Code, for the performance of the work for which this permit is issued. My workers' compensation insurance carrier and policy number are:
- Carrier: **ZURICH AMERICAN INS. CO.** Policy Number: **WC015805600**
- I certify that in the performance of the work for which this permit is issued, I shall not employ any person in any manner so as to become subject to the workers' compensation laws of California, and agree that if I should become subject to the workers' compensation provisions of Section 3700 of the Labor Code, I shall forthwith comply with those provisions.

**WARNING: FAILURE TO SECURE WORKERS' COMPENSATION COVERAGE IS UNLAWFUL, AND SHALL SUBJECT AN EMPLOYER TO CRIMINAL PENALTIES AND CIVIL FINES UP TO ONE HUNDRED THOUSAND DOLLARS (\$100,000), IN ADDITION TO THE COST OF COMPENSATION, DAMAGES AS PROVIDED FOR IN SECTION 3706 OF THE LABOR CODE, INTEREST, AND ATTORNEY'S FEES.**

**14. ASBESTOS REMOVAL DECLARATION / LEAD HAZARD WARNING**

I certify that notification of asbestos removal is either not applicable or has been submitted to the AQMD or EPA as per section 19827.5 of the Health and Safety Code. Information is available at Lead safe construction practices are required when doing repairs that disturb paint in pre-1978 buildings due to the presence of lead [www.aqmd.gov](http://www.aqmd.gov) (909) 396-2336 and the notification form at per section 6716 and 6717 of the Labor Code. Information is available at Health Services for LA County at (800) 524-5323 or the State of California at (800) 597-5323 or [www.dhs.ca.gov/childlead](http://www.dhs.ca.gov/childlead)

**15. CONSTRUCTION LENDING AGENCY DECLARATION**

I hereby affirm under penalty of perjury that there is a construction lending agency for the performance of the work for which this permit is issued (Sec. 3097, Civil Code).

Lender's Name (If Any): \_\_\_\_\_ Lender's Address: \_\_\_\_\_

**16. FINAL DECLARATION**

I certify that I have read this application **INCLUDING THE ABOVE DECLARATIONS** and state that the above information **INCLUDING THE ABOVE DECLARATIONS** is correct. I agree to comply with all city and county ordinances and state laws relating to building construction, and hereby authorize representatives of this city to enter upon the above-mentioned property for inspection purposes. I realize that this permit is an application for inspection and that it does not approve or authorize the work specified herein, and it does not authorize or permit any violation or failure to comply with any applicable law. Furthermore, neither the City of Los Angeles nor any board, department officer, or employee thereof, make any warranty, nor shall be responsible for the performance or results of any work described herein, nor the condition of the property nor the soil upon which such work is performed. I further affirm under penalty of perjury, that the proposed work will not destroy or unreasonably interfere with any access or utility easement belonging to others and located on my property, but in the event such work does destroy or unreasonably interfere with such easement, a substitute easement(s) satisfactory to the holder(s) of the easement will be provided (Sec. 91.0106.4.3.4 LAMC).

**By signing below, I certify that:**

- (1) I accept all the declarations above namely the Licensed Contractor's Declaration, Workers' Compensation Declaration, Asbestos Removal Declaration / Lead Hazard Warning, Construction Lending Agency Declaration, and Final Declaration; and
- (2) This permit is being obtained with the consent of the legal owner of the property.

Print Name: **AL COTA**Sign: **Internet e-Permit System Declaration** Date: **08/23/2017**
 Contractor
  Authorized Agent

# EXPRESS PERMIT INSPECTION RECORD



Your feedback is important. Please visit our website to complete a Customer Survey at [www.ladbs.org/LADBSWeb/customer-survey.jsf](http://www.ladbs.org/LADBSWeb/customer-survey.jsf). If you would like to provide additional feedback, need clarification, or have any questions regarding plan check or inspection matters, please call our Customer Hotline at (213) 482-0056.

For use by cashier only

Payment Date: 08/23/17  
 Receipt No: ON233978  
 Amount: \$59.95  
 Method:

**PERMIT #:** 17041 - 90000 - 30097  
**ADDRESS:** 6540 W Sunset Blvd  
**OWNER:** 6550 SUNSET BOULEVARD LLC  
 3340 PEACHTREE RD NE STE 600  
 ATLANTA GA 30326

Electrical  
 Commercial  
 Express Permit  
 No Plan Check

**JOB DESCRIPTION:** Floorboxes and underground conduit

## INSPECTION RECORDS AND PLANS MUST BE AVAILABLE DURING INSPECTION

GRADING INSPECTIONS		
TYPE	DATE	INSPECTOR
Initial Grading		
Toe or Bottom		
Soils Report Approved		
DO NOT PLACE FILL UNTIL ABOVE IS SIGNED		
Backfill		
Fill		
Excavation		
Drainage Devices		
Rough Grading		
Approved Compaction Report		
FOOTING INSPECTIONS		
Footing Excavation		
Forms		
Reinforcing Steel		
OK to Place Concrete		
GROUNDWORK INSPECTIONS		
Electrical		
Plumbing		
Plumbing Methane		
Gas Piping		
Heating & Refrigeration		
Fire Sprinklers		
Disabled Access		
Methane		
OK to Place Floor		
DO NOT PLACE FLOOR UNTIL ABOVE IS SIGNED		
ROUGH INSPECTIONS		
Green Code		
Electrical		
Plumbing		
Fire Sprinkler		
Heating & Refrigeration		
Roof Sheathing		
Disabled Access		
Framing		
Insulation		
Suspended Ceiling		
OK to Cover		

DO NOT COVER UNTIL PREVIOUS IS SIGNED		
TYPE	DATE	INSPECTOR
Exterior Lathing		
Interior Lathing		
Drywall		
DO NOT COVER UNTIL ABOVE IS SIGNED		
WORK OUTSIDE OF THE BUILDING		
Electrical Underground		
Gas		
Heating & Refrigeration		
Sewer		
Disabled Access		
POOL INSPECTIONS		
Excavation		
Reinforcing Steel		
Bonding		
Piping		
Pre-Gunite		
Deck		
Enclosure/Fence		
Pool/Spa Cover		
DO NOT FILL POOL UNTIL ABOVE IS SIGNED		
FINAL INSPECTIONS		
Grading		
Electrical		
Plumbing		
Gas Test		
Gas		
Heating & Refrigeration		
Pressure Vessels		
Elevator		
Fire Sprinkler		
Disabled Access		
Green Building		
LAFD (Title 19 only)		
LAFD Fire Life Safety		
Pool Final		
AQMD Sign-off Provided		
Public Works		
Building		
PROJECT FINAL		

**FOR INSPECTION REQUESTS, PLEASE CALL  
 3-1-1 OR OUTSIDE CITY OF LOS ANGELES  
 888-LA4-BUILD (888)524-2845 or [www.ladbs.org](http://www.ladbs.org)**

Certificate of Occupancy Required  YES  NO





HVAC Commercial Express Permit No Plan Check	City of Los Angeles - Department of Building and Safety <b>APPLICATION FOR HVAC PLAN CHECK AND INSPECTION</b>	Issued On: 02/22/2017 Last Status: Issued Status Date: 02/22/2017
---	--	---

<b>1. PROPERTY OWNER</b>		
6550 SUNSET BOULEVARD LLC	3340 PEACHTREE RD NE STE	ATLANTA GA 30326
<b>2. APPLICANT INFORMATION</b> (Relationship: Not Applicant)		
THOMAS J COYLE	9250 INDEPENDENCE AVE 105	CHATSWORTH, CA 91311 (818) 349-3908
<b>3. TENANT INFORMATION</b>		

<b>4. CONTRACTOR, ARCHITECT, &amp; ENGINEER NAME</b>	<b>ADDRESS</b>	<b>CLASS</b>	<b>LICENSE #</b>	<b>PHONE #</b>
(C) COYLE THOMAS J	19455 ARMINTA RESEDA, CA 91335	C38	900365	(818) 349-3908

<b>5. APPLICATION COMMENTS</b> Structural plan check is required for new or replaced equipment weighing 400 lbs. or more when supported by a building and in case of a replacement, the new equipment exceeds the weight of the old one. LAMC Section 91.1632. E-Permit paid by credit card, fax number-> (818)772-2008.	<b>6. DESCRIPTION OF WORK</b> Supply and install refrigeration system
---	--

**7. CHECKLIST ITEMS:**

**8. COUNCIL DISTRICT:** 13

**9. APPLICATION PROCESSING INFORMATION**

Plan Check By:  
OK for Cashier:  
Signature: \_\_\_\_\_ Date: \_\_\_\_\_

For inspection requests, call toll-free (888) LA4BUILD (524-2845). Outside LA County, call (213) 473-3231 or request inspections via [www.ladbs.org](http://www.ladbs.org). To speak to a Call Center agent, call 311 or (866) 4LACITY (452-2489). Outside LA County, call (213) 473-3231.

**For Cashier's Use Only** **W/O #: 74401970**

**NOTICE:**  
The work included in this permit shall not be construed as establishing the legal number of dwelling units or guest rooms. That number is established by a Building Permit or a Certificate of Occupancy. In the event that any box (i.e. 1-10) is filled to its capacity, it is possible that additional information has been captured electronically and could not be printed due to space restrictions. Nevertheless, the information printed exceeds that required by Section 19825 of the Health and Safety Code of the State of California.

<b>10. FEE INFORMATION</b>	<b>Inspection Fee Period</b>	
	Permit Fee:	<b>132.98</b>
INSPECTION TOTAL HVAC		132.98
Permit Total		132.98
Permit Fee Subtotal HVAC		99.00
Permit D.S.C. Surcharge		3.66
Permit Sys. Development Surcharge		7.32
Permit Issuing Fee		23.00
Green Building		

Payment Date: 02/22/17  
Receipt No: ON177648  
Amount: \$132.98

6530 W Sunset Blvd  
17044 - 90000 - 01970

**II. FEE ITEM INFORMATION****COMPRESSOR**

Refrigeration &lt;= 25 HP (2) 76.00

**PERMIT EXPIRATION/REFUNDS** : This permit expires two years after the date of the permit issuance. This permit will also expire if no construction work is performed for a continuous period of 180 days (Sec. 98.0602 LAMC). Claims for refund of fees paid must be filed within one year from the date of expiration for permits granted by LADBS (Sec. 22.12 & 22.13 LAMC). The permittee may be entitled to reimbursement of permit fees if the Department fails to conduct an inspection within 60 days of receiving a request for final inspection (HS 17951).

**12. LICENSED CONTRACTOR'S DECLARATION**

I hereby affirm under penalty of perjury that I am licensed under the provisions of Chapter 9 (commencing with Section 7000) of Division 3 of the Business and Professions Code, and my license is in full force and effect. The following applies to B contractors only: I understand the limitations of Section 7037 of the Business and Professional Code related to my ability to take prime contracts or subcontracts involving specialty trades.

License Class: C38 License No.: 900365 Contractor: COYLE THOMAS J

**13. WORKERS' COMPENSATION DECLARATION**

I hereby affirm, under penalty of perjury, one of the following declarations:

- I have and will maintain a certificate of consent to self insure for workers' compensation, as provided for by Section 3700 of the Labor Code, for the performance of the work for which this permit is issued.
- I have and will maintain workers' compensation insurance, as required by Section 3700 of the Labor Code, for the performance of the work for which this permit is issued. My workers' compensation insurance carrier and policy number are:  
Carrier: CIGNA INS. CO. Policy Number: RWCC48805620
- I certify that in the performance of the work for which this permit is issued, I shall not employ any person in any manner so as to become subject to the workers' compensation laws of California, and agree that if I should become subject to the workers' compensation provisions of Section 3700 of the Labor Code, I shall forthwith comply with those provisions.

**WARNING: FAILURE TO SECURE WORKERS' COMPENSATION COVERAGE IS UNLAWFUL, AND SHALL SUBJECT AN EMPLOYER TO CRIMINAL PENALTIES AND CIVIL FINES UP TO ONE HUNDRED THOUSAND DOLLARS (\$100,000), IN ADDITION TO THE COST OF COMPENSATION, DAMAGES AS PROVIDED FOR IN SECTION 3706 OF THE LABOR CODE, INTEREST, AND ATTORNEY'S FEES.**

**14. ASBESTOS REMOVAL DECLARATION / LEAD HAZARD WARNING**

I certify that notification of asbestos removal is either not applicable or has been submitted to the AQMD or EPA as per section 19827.5 of the Health and Safety Code. Information is available at Lead safe construction practices are required when doing repairs that disturb paint in pre-1978 buildings due to the presence of lead [www.aqmd.gov](http://www.aqmd.gov) (909) 396-2336 and the notification form at per section 6716 and 6717 of the Labor Code. Information is available at Health Services for LA County at (800) 524-5323 or the State of California at (800) 597-5323 or [www.dhs.ca.gov/childlead](http://www.dhs.ca.gov/childlead)

**15. CONSTRUCTION LENDING AGENCY DECLARATION**

I hereby affirm under penalty of perjury that there is a construction lending agency for the performance of the work for which this permit is issued (Sec. 3097, Civil Code).

Lender's Name (If Any): \_\_\_\_\_ Lender's Address: \_\_\_\_\_

**16. FINAL DECLARATION**

I certify that I have read this application **INCLUDING THE ABOVE DECLARATIONS** and state that the above information **INCLUDING THE ABOVE DECLARATIONS** is correct. I agree to comply with all city and county ordinances and state laws relating to building construction, and hereby authorize representatives of this city to enter upon the above-mentioned property for inspection purposes. I realize that this permit is an application for inspection and that it does not approve or authorize the work specified herein, and it does not authorize or permit any violation or failure to comply with any applicable law. Furthermore, neither the City of Los Angeles nor any board, department officer, or employee thereof, make any warranty, nor shall be responsible for the performance or results of any work described herein, nor the condition of the property nor the soil upon which such work is performed. I further affirm under penalty of perjury, that the proposed work will not destroy or unreasonably interfere with any access or utility easement belonging to others and located on my property, but in the event such work does destroy or unreasonably interfere with such easement, a substitute easement(s) satisfactory to the holder(s) of the easement will be provided (Sec. 91.0106.4.3.4 LAMC).

**By signing below, I certify that:**

- (1) I accept all the declarations above namely the Licensed Contractor's Declaration, Workers' Compensation Declaration, Asbestos Removal Declaration / Lead Hazard Warning, Construction Lending Agency Declaration, and Final Declaration; and
- (2) This permit is being obtained with the consent of the legal owner of the property.

Print Name: THOMAS COYLESign: Internet e-Permit System DeclarationDate: 02/22/2017

Contractor



Authorized Agent

# EXPRESS PERMIT INSPECTION RECORD



Your feedback is important. Please visit our website to complete a Customer Survey at [www.ladbs.org/LADBSWeb/customer-survey.jsf](http://www.ladbs.org/LADBSWeb/customer-survey.jsf). If you would like to provide additional feedback, need clarification, or have any questions regarding plan check or inspection matters, please call our Customer Hotline at (213) 482-0056.

For use by cashier only

Payment Date: 02/22/17  
 Receipt No: ON177648  
 Amount: \$132.98  
 Method:

**PERMIT #:** 17044 - 90000 - 01970  
**ADDRESS:** 6530 W Sunset Blvd  
**OWNER:** 6550 SUNSET BOULEVARD LLC  
 3340 PEACHTREE RD NE STE 600  
 ATLANTA GA 30326

HVAC  
 Commercial  
 Express Permit  
 No Plan Check

**JOB DESCRIPTION:** Supply and install refrigeration system

## INSPECTION RECORDS AND PLANS MUST BE AVAILABLE DURING INSPECTION

GRADING INSPECTIONS		
TYPE	DATE	INSPECTOR
Initial Grading		
Toe or Bottom		
Soils Report Approved		
DO NOT PLACE FILL UNTIL ABOVE IS SIGNED		
Backfill		
Fill		
Excavation		
Drainage Devices		
Rough Grading		
Approved Compaction Report		
FOOTING INSPECTIONS		
Footing Excavation		
Forms		
Reinforcing Steel		
OK to Place Concrete		
GROUNDWORK INSPECTIONS		
Electrical		
Plumbing		
Plumbing Methane		
Gas Piping		
Heating & Refrigeration		
Fire Sprinklers		
Disabled Access		
Methane		
OK to Place Floor		
DO NOT PLACE FLOOR UNTIL ABOVE IS SIGNED		
ROUGH INSPECTIONS		
Green Code		
Electrical		
Plumbing		
Fire Sprinkler		
Heating & Refrigeration		
Roof Sheathing		
Disabled Access		
Framing		
Insulation		
Suspended Ceiling		
OK to Cover		

DO NOT COVER UNTIL PREVIOUS IS SIGNED		
TYPE	DATE	INSPECTOR
Exterior Lathing		
Interior Lathing		
Drywall		
DO NOT COVER UNTIL ABOVE IS SIGNED		
WORK OUTSIDE OF THE BUILDING		
Electrical Underground		
Gas		
Heating & Refrigeration		
Sewer		
Disabled Access		
POOL INSPECTIONS		
Excavation		
Reinforcing Steel		
Bonding		
Piping		
Pre-Gunite		
Deck		
Enclosure/Fence		
Pool/Spa Cover		
DO NOT FILL POOL UNTIL ABOVE IS SIGNED		
FINAL INSPECTIONS		
Grading		
Electrical		
Plumbing		
Gas Test		
Gas		
Heating & Refrigeration		
Pressure Vessels		
Elevator		
Fire Sprinkler		
Disabled Access		
Green Building		
LAFD (Title 19 only)		
LAFD Fire Life Safety		
Pool Final		
AQMD Sign-off Provided		
Public Works		
Building		
PROJECT FINAL		

**FOR INSPECTION REQUESTS, PLEASE CALL  
 3-1-1 OR OUTSIDE CITY OF LOS ANGELES  
 888-LA4-BUILD (888)524-2845 or [www.ladbs.org](http://www.ladbs.org)**

Certificate of Occupancy Required  YES  NO



# Fred C. Thomson Building Photographs



*Fred C. Thomson Building, front facade, 6526-40 Sunset Boulevard, October 24, 2018, (Charles J. Fisher photo)*



*Fred C. Thomson Building, front facade, 6526-40 Sunset Boulevard, 1928, (Unknown photographer)*

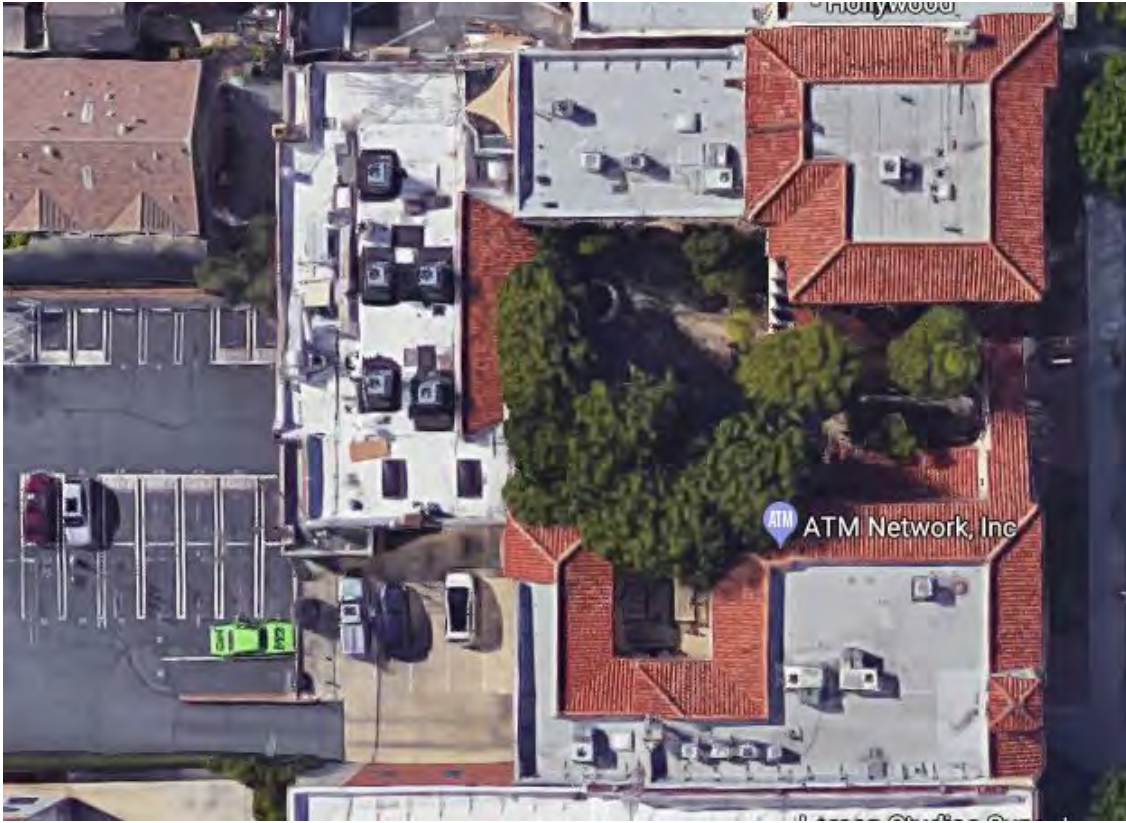

*Fred C. Thomson Building, satellite view, 6526-40 Sunset Boulevard, January, 2018, (Google Earth photo)*



*Fred C. Thomson Building, front facade, 6526-40 Sunset Boulevard, May 30, 2017, (Charles J. Fisher photo)*



*Fred C. Thomson Building, front facade, 6526-40 Sunset Boulevard, October 24, 2018, (Charles J. Fisher photo)*



*Fred C. Thomson Building, front facade, 6526-40 Sunset Boulevard, October 24, 2018, (Charles J. Fisher photo)*



*Fred C. Thomson Building, front facade, 6526-40 Sunset Boulevard, October 24, 2018, (Charles J. Fisher photo)*



*Fred C. Thomson Building, front facade, 6526-40 Sunset Boulevard, circa 1928, (photographer unknown)*



*Fred C. Thomson Building, window in front facade, 6526-40 Sunset Boulevard, October 24, 2018, (Charles J. Fisher photo)*

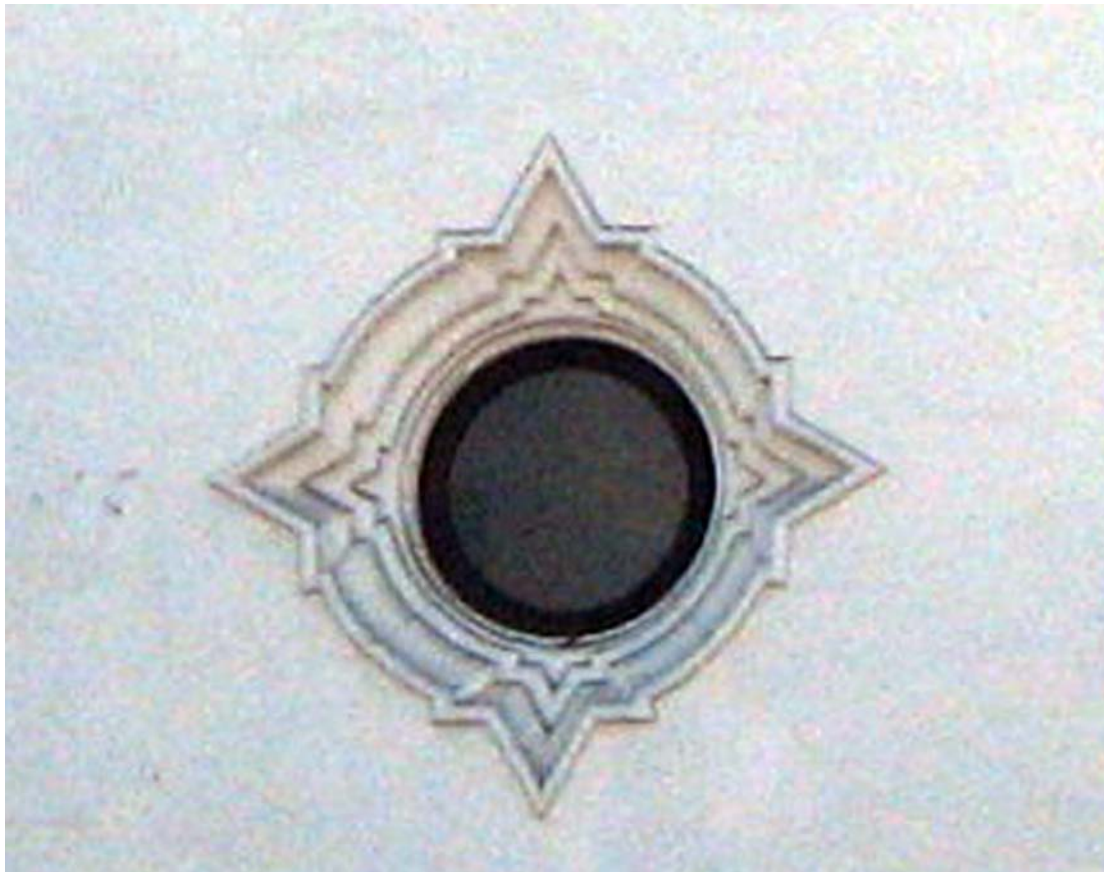

*Fred C. Thomson Building, porthole window in front facade, 6526-40 Sunset Boulevard, Oct. 24, 2018, (Charles J. Fisher photo)*



*Fred C. Thomson Building, tower, 6526-40 Sunset Boulevard, October 24, 2018, (Charles J. Fisher photo)*



*Fred C. Thomson Building, arched windows & pilasters, 6526-40 Sunset Boulevard, October 24, 2018, (Charles J. Fisher photo)*



*Fred C. Thomson Building, front arched entry, 6526-40 Sunset Boulevard, October 24, 2018, (Charles J. Fisher photo)*



*Fred C. Thomson Building, front arch, 6526-40 Sunset Boulevard, circa 1928, (photographer unknown)*



*Fred C. Thomson Building, looking out arch, 6526-40 Sunset Boulevard, May 30, 2017, (Charles J. Fisher photo)*



*Fred C. Thomson Building, view from courtyard, 6526-40 Sunset Boulevard, October 24, 2018, (Charles J. Fisher photo)*



*Fred C. Thomson Building, stairs & window grille, 6526-40 Sunset Boulevard, October 24, 2018, (Charles J. Fisher photo)*



*Fred C. Thomson Building, stairs & courtyard, 6526-40 Sunset Boulevard, circa 1928, (photographer unknown)  
{Note Carl Jules Weyl architectural office}*



*Fred C. Thomson Building, tiles on stair risers, 6526-40 Sunset Boulevard, October 24, 2018, (Charles J. Fisher photo)*



*Fred C. Thomson Building, balcony window, 6526-40 Sunset Boulevard, October 24, 2018, (Charles J. Fisher photo)*



*Fred C. Thomson Building, courtyard during work, 6526-40 Sunset Boulevard, May 30, 2017, (Charles J. Fisher photo)*



*Fred C. Thomson Building, view from courtyard, 6526-40 Sunset Boulevard, May 30, 2017, (Charles J. Fisher photo)*



*Fred C. Thomson Building, roof tile, light & eaves, 6526-40 Sunset Boulevard, October 24, 2018, (Charles J. Fisher photo)*



*Fred C. Thomson Building, olive tree in courtyard, 6526-40 Sunset Boulevard, May 30, 2017, (Charles J. Fisher photo)*



*Fred C. Thomson Building, restaurant fireplace, 6526-40 Sunset Boulevard, October 24, 2018, (Charles J. Fisher photo)*



*Fred C. Thomson Building, pillar capital, 6526-40 Sunset Boulevard, October 24, 2018, (Charles J. Fisher photo)*



*Fred C. Thomson Building, restaurant entry, 6526-40 Sunset Boulevard, October 24, 2018, (Charles J. Fisher photo)*



*Fred C. Thomson Building, balcony, 6526-40 Sunset Boulevard, October 24, 2018, (Charles J. Fisher photo)*



*Fred C. Thomson Building, wishing well, 6526-40 Sunset Boulevard, circa 1928, (photographer unknown)*



*Fred C. Thomson Building, front of courtyard, 6526-40 Sunset Boulevard, circa, 1928, (photographer unknown)*



*Fred C. Thomson Building, window grilles, 6526-40 Sunset Boulevard, October 24, 2018, (Charles J. Fisher photo)*

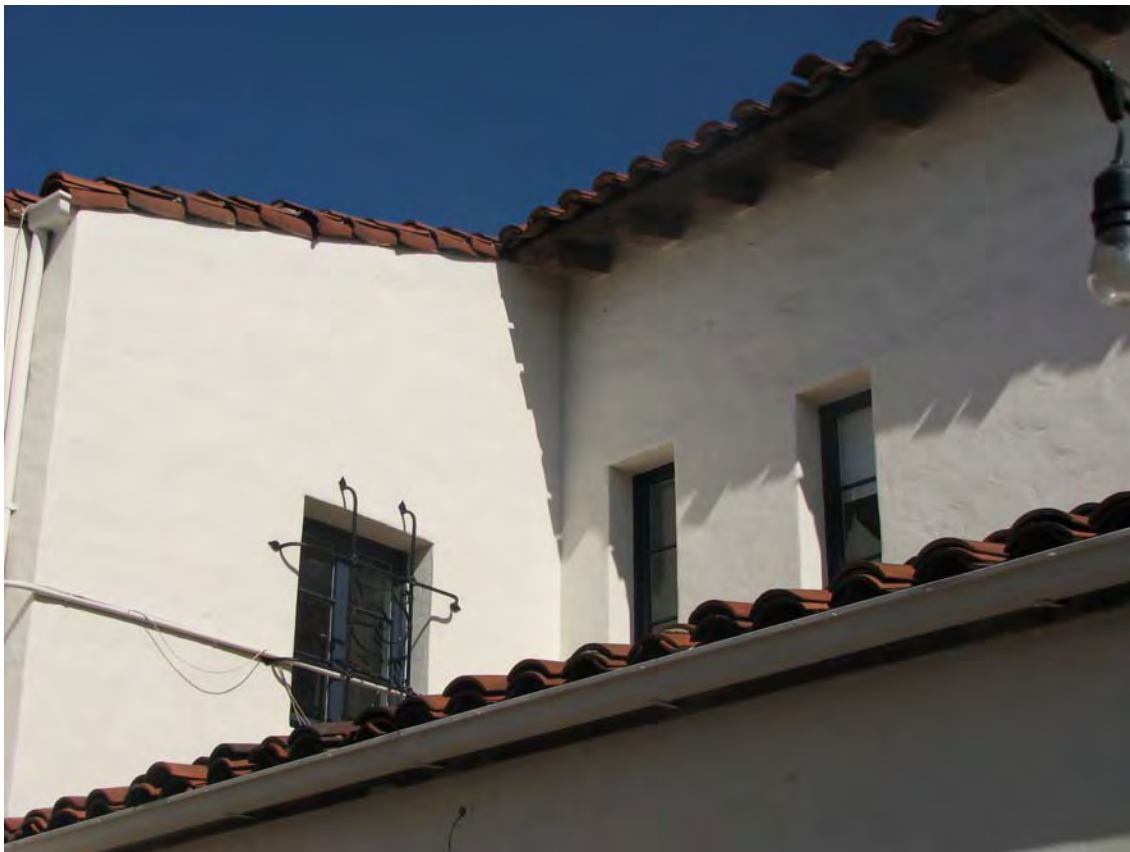

*Fred C. Thomson Building, roof, 6526-40 Sunset Boulevard, October 24, 2018, (Charles J. Fisher photo)*



*Fred C. Thomson Building, front entry, 6526-40 Sunset Boulevard, circa 1928, (unknown photographer)*



*Fred C. Thomson Building, courtyard, 6526-40 Sunset Boulevard, circa 1928, (unknown photographer)*

THIS BUILDING  
ERECTED IN 1928  
HAS BEEN DESIGNATED AN  
**HISTORIC LANDMARK**  
OWNERS - JAX INVESTMENTS

*Fred C. Thomson Building, Jax plaque in courtyard, 6526-40 Sunset Boulevard, May 30, 2017, (Charles J. Fisher photo)*



# City of Los Angeles Department of City Planning

## 5/24/2019 PARCEL PROFILE REPORT

### PROPERTY ADDRESSES

6528 W SUNSET BLVD  
6530 W SUNSET BLVD

### ZIP CODES

90028

### RECENT ACTIVITY

Adaptive Reuse Incentive Spec. Pln-  
Ord 175038  
CHC-2019-3115-HCM  
ENV-2017-3093-CE  
ENV-2019-3116-CE  
Hollywood Signage SUD  
ZA-2017-3092-CUB

### CASE NUMBERS

CPC-2016-1450-CPU  
CPC-2007-5866-SN  
CPC-2003-2115-CRA  
CPC-2002-4173  
CPC-1999-324-ICO  
CPC-1999-2293-ICO  
CPC-1986-835-GPC  
ORD-181340  
ORD-176172  
ORD-173562  
ORD-165661-SA90  
ORD-129944  
ZAI-1980-114-B  
ZA-2017-1460-PAB  
ZA-1977-431  
ENV-2017-1461-CE  
ENV-2016-1451-EIR  
ENV-2003-1377-MND  
AFF-46080  
AFF-46079  
CUZ-1977-431

### Address/Legal Information

PIN Number	147A187 163
Lot/Parcel Area (Calculated)	7,999.9 (sq ft)
Thomas Brothers Grid	PAGE 593 - GRID E5
Assessor Parcel No. (APN)	5547026048
Tract	TR 2135
Map Reference	M B 22-105
Block	None
Lot	4
Arb (Lot Cut Reference)	None
Map Sheet	147A187

### Jurisdictional Information

Community Plan Area	Hollywood
Area Planning Commission	Central
Neighborhood Council	Central Hollywood
Council District	CD 13 - Mitch O'Farrell
Census Tract #	1908.02
LADBS District Office	Los Angeles Metro

### Planning and Zoning Information

Special Notes	None
Zoning	C4-2D-SN
Zoning Information (ZI)	ZI-2277 Hollywood Redevelopment Project ZI-2452 Transit Priority Area in the City of Los Angeles ZI-2374 LOS ANGELES STATE ENTERPRISE ZONE ZI-1352 Hollywood Redevelopment Project ZI-2330 Hollywood (CRA Area)
General Plan Land Use	Regional Center Commercial
General Plan Note(s)	Yes
Hillside Area (Zoning Code)	No
Specific Plan Area	None
Subarea	None
Special Land Use / Zoning	None
Design Review Board	No
Historic Preservation Review	No
Historic Preservation Overlay Zone	None
Other Historic Designations	None
Other Historic Survey Information	None
Mills Act Contract	None
CDO: Community Design Overlay	None
CPIO: Community Plan Imp. Overlay	None
Subarea	None
CUGU: Clean Up-Green Up	None
HCR: Hillside Construction Regulation	No
NSO: Neighborhood Stabilization Overlay	No
POD: Pedestrian Oriented Districts	None
RFA: Residential Floor Area District	None
RIO: River Implementation Overlay	No

This report is subject to the terms and conditions as set forth on the website. For more details, please refer to the terms and conditions at [zimas.lacity.org](http://zimas.lacity.org)  
(\* ) - APN Area is provided "as is" from the Los Angeles County's Public Works, Flood Control, Benefit Assessment.

SN: Sign District	Hollywood (CRA Area)
Streetscape	No
Adaptive Reuse Incentive Area	Adaptive Reuse Incentive Areas
Affordable Housing Linkage Fee	
Residential Market Area	Medium-High
Non-Residential Market Area	High
Transit Oriented Communities (TOC)	Tier 3
CRA - Community Redevelopment Agency	Hollywood Redevelopment Project
Central City Parking	No
Downtown Parking	No
Building Line	None
500 Ft School Zone	No
500 Ft Park Zone	No
<b>Assessor Information</b>	
Assessor Parcel No. (APN)	5547026048
Ownership (Assessor)	
Owner1	6550 SUNSET BOULEVARD LLC C/O C/O JESSE SHANNON
Address	3340 PEACHTREE RD NE STE 600 ATLANTA GA 30326
Ownership (Bureau of Engineering, Land Records)	
Owner	Not Available
Address	Not Available
APN Area (Co. Public Works)*	1.029 (ac)
Use Code	1700 - Commercial - Office Building - One Story
Assessed Land Val.	\$6,367,888
Assessed Improvement Val.	\$3,591,881
Last Owner Change	10/07/2015
Last Sale Amount	\$0
Tax Rate Area	200
Deed Ref No. (City Clerk)	None
Building 1	
Year Built	1924
Building Class	C6B
Number of Units	0
Number of Bedrooms	0
Number of Bathrooms	0
Building Square Footage	7,015.0 (sq ft)
Building 2	
Year Built	1927
Building Class	CX
Number of Units	0
Number of Bedrooms	0
Number of Bathrooms	0
Building Square Footage	24,193.0 (sq ft)
Building 3	
Year Built	1978
Building Class	DX
Number of Units	0
Number of Bedrooms	0
Number of Bathrooms	0
Building Square Footage	6,100.0 (sq ft)
Building 4	
Year Built	1978
Number of Units	0

This report is subject to the terms and conditions as set forth on the website. For more details, please refer to the terms and conditions at [zimas.lacity.org](http://zimas.lacity.org)  
 (\*) - APN Area is provided "as is" from the Los Angeles County's Public Works, Flood Control, Benefit Assessment.

Number of Bedrooms	0
Number of Bathrooms	0
Building 5	No data for building 5

#### Additional Information

Airport Hazard	None
Coastal Zone	None
Farmland	Area Not Mapped
Urban Agriculture Incentive Zone	YES
Very High Fire Hazard Severity Zone	No
Fire District No. 1	Yes
Flood Zone	None
Watercourse	No
Hazardous Waste / Border Zone Properties	No
Methane Hazard Site	None
High Wind Velocity Areas	No
Special Grading Area (BOE Basic Grid Map A-13372)	No
Oil Wells	None

#### Seismic Hazards

Active Fault Near-Source Zone	
Nearest Fault (Distance in km)	1.00974144
Nearest Fault (Name)	Hollywood Fault
Region	Transverse Ranges and Los Angeles Basin
Fault Type	B
Slip Rate (mm/year)	1.00000000
Slip Geometry	Left Lateral - Reverse - Oblique
Slip Type	Poorly Constrained
Down Dip Width (km)	14.00000000
Rupture Top	0.00000000
Rupture Bottom	13.00000000
Dip Angle (degrees)	70.00000000
Maximum Magnitude	6.40000000
Alquist-Priolo Fault Zone	No
Landslide	No
Liquefaction	No
Preliminary Fault Rupture Study Area	No
Tsunami Inundation Zone	No

#### Economic Development Areas

Business Improvement District	HOLLYWOOD ENTERTAINMENT DISTRICT
Opportunity Zone	Yes
Promise Zone	None
Renewal Community	No
Revitalization Zone	Central City
State Enterprise Zone	LOS ANGELES STATE ENTERPRISE ZONE
Targeted Neighborhood Initiative	None

#### Housing

Direct all Inquiries to	Housing+Community Investment Department
Telephone	(866) 557-7368
Website	<a href="http://hcidla.lacity.org">http://hcidla.lacity.org</a>
Rent Stabilization Ordinance (RSO)	No
Ellis Act Property	No

#### Public Safety

Police Information	
Bureau	West
Division / Station	Hollywood

This report is subject to the terms and conditions as set forth on the website. For more details, please refer to the terms and conditions at [zimas.lacity.org](http://zimas.lacity.org)  
 (\*) - APN Area is provided "as is" from the Los Angeles County's Public Works, Flood Control, Benefit Assessment.

Reporting District	666
Fire Information	
Bureau	West
Batallion	5
District / Fire Station	27
Red Flag Restricted Parking	No

## CASE SUMMARIES

Note: Information for case summaries is retrieved from the Planning Department's Plan Case Tracking System (PCTS) database.

Case Number:	CPC-2016-1450-CPU
Required Action(s):	CPU-COMMUNITY PLAN UPDATE
Project Descriptions(s):	UPDATE TO THE HOLLYWOOD COMMUNITY PLAN
Case Number:	CPC-2007-5866-SN
Required Action(s):	SN-SIGN DISTRICT
Project Descriptions(s):	HOLLYWOOD SIGN SUD AMENDMENT
Case Number:	CPC-2003-2115-CRA
Required Action(s):	CRA-COMMUNITY REDEVELOPMENT AGENCY
Project Descriptions(s):	First Amendment to the Hollywood Redevelopment Plan
Case Number:	CPC-2002-4173
Required Action(s):	Data Not Available
Project Descriptions(s):	
Case Number:	CPC-1999-324-ICO
Required Action(s):	ICO-INTERIM CONTROL ORDINANCE
Project Descriptions(s):	
Case Number:	CPC-1999-2293-ICO
Required Action(s):	ICO-INTERIM CONTROL ORDINANCE
Project Descriptions(s):	INTERIM CONTROL ORDINANCE.
Case Number:	CPC-1986-835-GPC
Required Action(s):	GPC-GENERAL PLAN/ZONING CONSISTENCY (AB283)
Project Descriptions(s):	PLAN AMENDMENTS AND ZONE CHANGES FOR THE HOLLYWOOD COMMUNITY PLAN REVISION/ZONING CONSISTENCY PROGRAM
Case Number:	ZAI-1980-114-B
Required Action(s):	B-PRIVATE STREET MODIFICATIONS (2ND REQUEST)
Project Descriptions(s):	Data Not Available
Case Number:	ZA-2017-1460-PAB
Required Action(s):	PAB-PLAN APPROVAL BOOZE
Project Descriptions(s):	PLAN APPROVAL(PAB)TO A DEEMED-TO-BE-APPROVED CONDITIONAL USE PERMIT PER SECTION 12.24.M TO LEGALLY PERMIT THE SALE AND CONSUMPTION OF ALCOHOL WITHIN AN EXISTING OUTDOOR COURTYARD IN CONJUNCTION WITH A RESTAURANT.
Case Number:	ZA-1977-431
Required Action(s):	Data Not Available
Project Descriptions(s):	
Case Number:	ENV-2017-1461-CE
Required Action(s):	CE-CATEGORICAL EXEMPTION
Project Descriptions(s):	PLAN APPROVAL(PAB)TO A DEEMED-TO-BE-APPROVED CONDITIONAL USE PERMIT PER SECTION 12.24.M TO LEGALLY PERMIT THE SALE AND CONSUMPTION OF ALCOHOL WITHIN AN EXISTING OUTDOOR COURTYARD IN CONJUNCTION WITH A RESTAURANT.
Case Number:	ENV-2016-1451-EIR
Required Action(s):	EIR-ENVIRONMENTAL IMPACT REPORT
Project Descriptions(s):	UPDATE TO THE HOLLYWOOD COMMUNITY PLAN
Case Number:	ENV-2003-1377-MND
Required Action(s):	MND-MITIGATED NEGATIVE DECLARATION
Project Descriptions(s):	Approval of a proposed Sign Supplemental Use District pursuant to Section 13.11 of the LAMC for the Hollywood Redevelopment Project Area

## DATA NOT AVAILABLE

ORD-181340  
ORD-176172  
ORD-173562  
ORD-165661-SA90  
ORD-129944  
AFF-46080  
AFF-46079

This report is subject to the terms and conditions as set forth on the website. For more details, please refer to the terms and conditions at [zimas.lacity.org](http://zimas.lacity.org)  
(\* ) - APN Area is provided "as is" from the Los Angeles County's Public Works, Flood Control, Benefit Assessment.



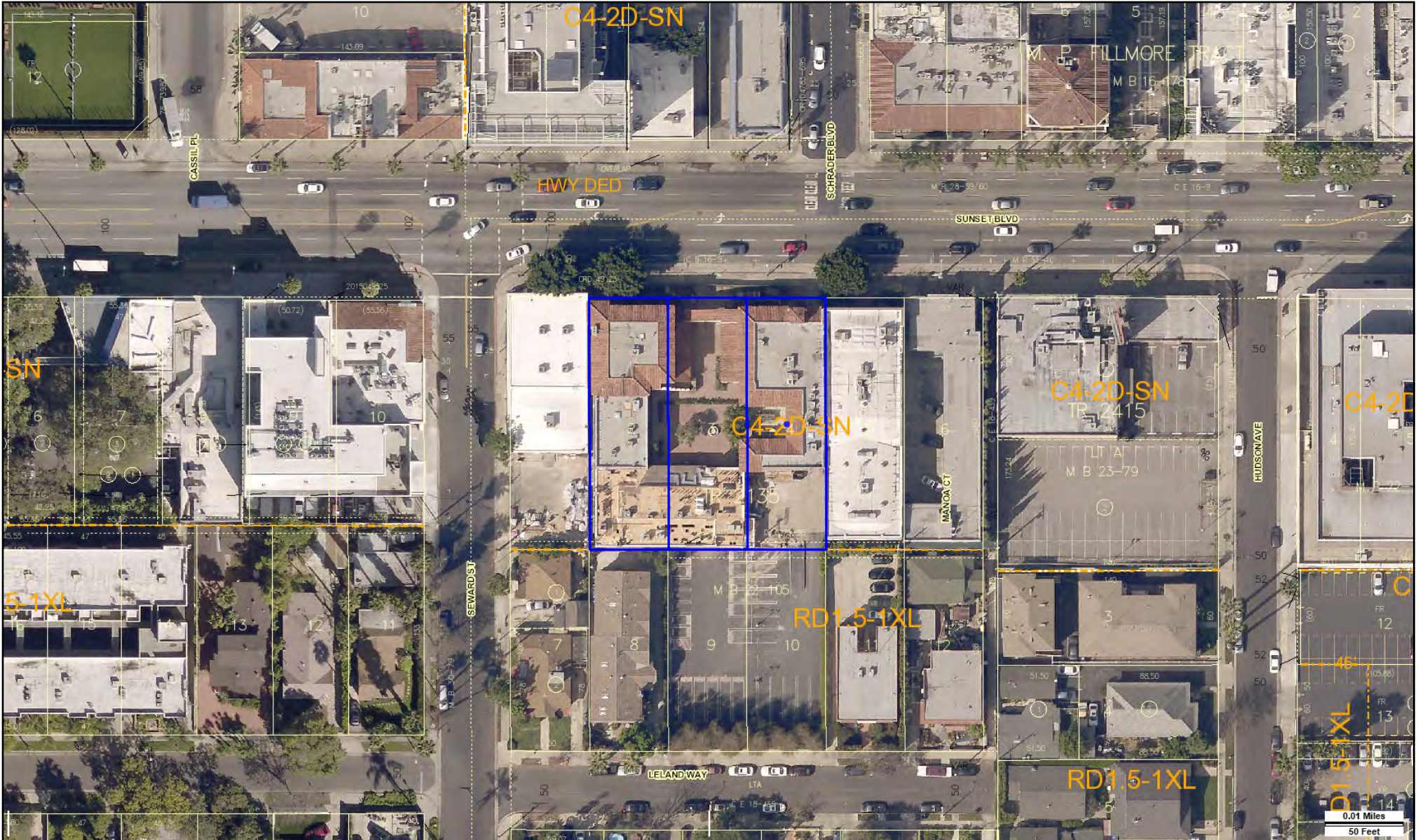

Address: 6528 W SUNSET BLVD

APN: 5547026048

PIN #: 147A187 163

Tract: TR 2135

Block: None

Lot: 4

Arb: None

Zoning: C4-2D-SN

General Plan: Regional Center Commercial

