

## **Appendix E**



---

### Archaeological and Paleontological Resources Records Searches

**South Central Coastal Information Center**

California State University, Fullerton  
Department of Anthropology MH-426  
800 North State College Boulevard  
Fullerton, CA 92834-6846  
657.278.5395 / FAX 657.278.5542  
anthro.fullerton.edu/sccic.html - [sccic@fullerton.edu](mailto:sccic@fullerton.edu)  
*California Historical Resources Information System*  
*Orange, Los Angeles, and Ventura Counties*

---

May 28, 2013

SCCIC #13061.9771

Ms. Stephanie Eyestone-Jones  
Matrix Environmental  
6701 Center Drive West, Ste.900  
Los Angeles, CA 90045  
(424) 207-5349

RE: Cultural/Archaeological Resources Records Search for the Hollywood Cherokee Apartments Project, City of Los Angeles, California

Dear Ms. Eyestone-Jones,

As per your request received on May 13, 2013, a records search was conducted for the above referenced project. The search includes a review of all recorded archaeological sites within a ½-mile radius of the project site as well as a review of cultural resource reports on file. In addition, the California Points of Historical Interest (SPHI), the California Historical Landmarks (SHL), the California Register of Historical Resources (CAL REG), the National Register of Historic Places (NRHP), the California State Historic Resources Inventory (HRI), and the City of Los Angeles Historic-Cultural Monuments (LAHCM) listings were reviewed for the above referenced project site. The following is a discussion of the findings.

Due to the sensitive nature of cultural resources, archaeological site locations are not released.

**Hollywood, CA USGS 7.5' Quadrangle**

**ARCHAEOLOGICAL RESOURCES:**

Three archaeological sites (19-002393, 19-003302, 19-003545) have been identified on our maps within a ½-mile radius of the project site. No sites are located within the project site. This does not preclude the potential for archaeological sites to be identified during project activities. No isolates have been identified within a ½-mile radius of the project site. No isolates are located within the project site.

## **HISTORIC BUILT-ENVIRONMENT RESOURCES:**

Sixty-seven above-ground historic resources (19-166802, 19-167094, 19-167177, 19-167272, 19-167273, 19-167374, 19-167483, 19-167544, 19-167554, 19-167559, 19-167566, 19-167579, 19-167580, 19-167582, 19-167589, 19-167596, 19-167616, 19-168045, 19-168050, 19-168051, 19-168059, 19-168063, 19-168068, 19-168070, 19-168071, 19-168073, 19-168074, 19-168076, 19-168077, 19-168078, 19-168079, 19-168080, 19-168089, 19-168608, 19-169136, 19-169137, 19-169138, 19-169139, 19-169139, 19-169285, 19-169287, 19-169289, 19-169320, 19-169321, 19-169323, 19-169328, 19-169336, 19-170690, 19-171016, 19-171017, 19-171030, 19-171033, 19-171036, 19-173461, 19-174178, 19-174200, 19-175206, 19-186999, 19-187260, 19-187937, 19-187939, 19-187940, 19-187941, 19-188458, 19-189954, 19-189990, 19-190265) have been identified on our maps within a ½-mile radius of the project site. No above-ground historic resources are located within the project site.

## **ADDITIONAL CULTURAL RESOURCE LISTINGS:**

The **California Historic Resources Inventory (HRI)** lists one hundred and thirt-nine properties that have been evaluated for historical significance within a ¼-mile radius of the project site (**see enclosed list**). These are additional resources that are listed in the Historic Properties Data file and are located either within the project site or within the search radius.

The **California Point of Historical Interest (SPHI)** of the Office of Historic Preservation, Department of Parks and Recreation, lists no properties within a ¼-mile radius of the project site.

The **California Historical Landmarks (SHL)** of the Office of Historic Preservation, Department of Parks and Recreation, lists no properties within a ¼-mile radius of the project site.

The **California Register of Historical Resources (CAL REG)** lists seventy-one properties within a ¼-mile radius of the project site (**+see enclosed list**). These are properties determined to have a National Register of Historic Places Status of 1 or 2, a California Historical Landmark numbering 770 and higher, or a Point of Historical Interest listed after 1/1/1998.

The **National Register of Historic Places (NRHP)** lists sixty-seven properties within a ¼-mile radius of the project site (**\*see enclosed list and see below**).

Hollywood 19-169320 Montecito Apartments 6650 Franklin Ave. LA 19850718 85001592

Hollywood 19-169336 Whitley Court 1720-1728 ½ Whitley Ave. LA 20040728 04000732

The **City of Los Angeles Historic-Cultural Monuments (LAHCM)** lists no properties within the project site.

## HISTORIC MAP REVIEW

**Santa Monica, CA (1902 & 1921)** 15' USGS - indicated that in 1902, there was little to no visible development in the project site; however, there were three roads and five buildings in the vicinity of the project area. The project site was located to the south of the Santa Monica Mountains and Cahuenga Pass. The project site was located within the historic place name of Hollywood. In 1921, there was still little to no visible development in the project site; however, there was a significant amount of development within the vicinity of the project area. The project site was located within a dense urban environment. All other previously mentioned features remained.

## PREVIOUS CULTURAL RESOURCES INVESTIGATIONS:

Forty-two studies (LA1578, LA1968, LA3319, LA3496, LA3682, LA4575, LA4580, LA4909, LA5070, LA5095, LA5329, LA5332, LA6409, LA6434, LA6464, LA6812, LA6813, LA7352, LA7562, LA7564, LA7565, LA7566, LA7992, LA8000, LA8016, LA8020, LA8251, LA9405, LA9549, LA9550, LA10149, LA10507, LA10916, LA11005, LA11206, LA11225, LA11783, LA11797\*, LA11992, LA12151, LA12154, LA12155) have been conducted within a ½-mile radius of the project site. Of these, one is located within the project site. There are sixteen additional investigations located on the Hollywood, CA 7.5' USGS Quadrangle that are potentially within a ½-mile radius of the project site. The reports are not mapped due to insufficient locational information.

(\* = Located within the project site)

## RECOMMENDATIONS

It appears that most of the natural ground surface within the study area is obscured by urban development; consequently, archaeological surface finds would be highly unlikely. However, based upon the known archaeological sensitivity in the surrounding area, buried cultural resources may be present. Therefore, due to a lack of cultural resources surveys for the project site, and in order to avoid damaging any buried resources, archaeological monitoring of all ground disturbing activities is therefore recommended. It is also recommended that any historic properties (45 years and older) in the area of potential effect be identified, recorded, and evaluated for local, state, or national significance prior to the approval of project plans. It is also recommended that the Native American Heritage Commission should be consulted to identify if any additional traditional cultural properties or other sacred sites are known to be in the area.

The professional consultant you retain may request the records search map, archaeological site records, and bibliography from the Information Center referencing the SCCIC number listed above for a fee (per the fee schedule). For your convenience, you may find a professional consultant\* at [www.chrisinfo.org](http://www.chrisinfo.org). Any resulting reports by the qualified consultant should be submitted to the South Central Coastal Information Center as soon as possible.

\*The SCCIC does not endorse any particular consultant and makes no claims about the qualifications of any person listed. Each consultant on this list self-reports that they meet current professional standards.

If you have any questions regarding the results presented herein, please contact the office at 657.278.5395 Monday through Thursday 9:00 am to 3:30 pm.

Should you require any additional information for the above referenced project, reference the SCCIC number listed above when making inquiries. Requests made after initial invoicing will result in the preparation of a separate invoice.

Sincerely,  
SCCIC



Lindsey Noyes  
Lead Staff Researcher

Enclosures:

- (X) HRI – 19 pages
- (X) National Register Status Codes – 1 page
- (X) Invoice #13061.9771

## California Historical Resource Status Codes

### 1 Properties listed in the National Register (NR) or the California Register (CR)

- 1D Contributor to a district or multiple resource property listed in NR by the Keeper. Listed in the CR.
- 1S Individual property listed in NR by the Keeper. Listed in the CR.
  
- 1CD Listed in the CR as a contributor to a district or multiple resource property by the SHRC
- 1CS Listed in the CR as individual property by the SHRC.
- 1CL Automatically listed in the California Register – Includes State Historical Landmarks 770 and above and Points of Historical Interest nominated after December 1997 and recommended for listing by the SHRC.

### 2 Properties determined eligible for listing in the National Register (NR) or the California Register (CR)

- 2B Determined eligible for NR as an individual property and as a contributor to an eligible district in a federal regulatory process. Listed in the CR.
- 2D Contributor to a district determined eligible for NR by the Keeper. Listed in the CR.
- 2D2 Contributor to a district determined eligible for NR by consensus through Section 106 process. Listed in the CR.
- 2D3 Contributor to a district determined eligible for NR by Part I Tax Certification. Listed in the CR.
- 2D4 Contributor to a district determined eligible for NR pursuant to Section 106 without review by SHPO. Listed in the CR.
- 2S Individual property determined eligible for NR by the Keeper. Listed in the CR.
- 2S2 Individual property determined eligible for NR by a consensus through Section 106 process. Listed in the CR.
- 2S3 Individual property determined eligible for NR by Part I Tax Certification. Listed in the CR.
- 2S4 Individual property determined eligible for NR pursuant to Section 106 without review by SHPO. Listed in the CR.
  
- 2CB Determined eligible for CR as an individual property and as a contributor to an eligible district by the SHRC.
- 2CD Contributor to a district determined eligible for listing in the CR by the SHRC.
- 2CS Individual property determined eligible for listing in the CR by the SHRC.

### 3 Appears eligible for National Register (NR) or California Register (CR) through Survey Evaluation

- 3B Appears eligible for NR both individually and as a contributor to a NR eligible district through survey evaluation.
- 3D Appears eligible for NR as a contributor to a NR eligible district through survey evaluation.
- 3S Appears eligible for NR as an individual property through survey evaluation.
  
- 3CB Appears eligible for CR both individually and as a contributor to a CR eligible district through a survey evaluation.
- 3CD Appears eligible for CR as a contributor to a CR eligible district through a survey evaluation.
- 3CS Appears eligible for CR as an individual property through survey evaluation.

### 4 Appears eligible for National Register (NR) or California Register (CR) through other evaluation

- 4CM Master List - State Owned Properties – PRC §5024.

### 5 Properties Recognized as Historically Significant by Local Government

- 5D1 Contributor to a district that is listed or designated locally.
- 5D2 Contributor to a district that is eligible for local listing or designation.
- 5D3 Appears to be a contributor to a district that appears eligible for local listing or designation through survey evaluation.
  
- 5S1 Individual property that is listed or designated locally.
- 5S2 Individual property that is eligible for local listing or designation.
- 5S3 Appears to be individually eligible for local listing or designation through survey evaluation.
  
- 5B Locally significant both individually (listed, eligible, or appears eligible) and as a contributor to a district that is locally listed, designated, determined eligible or appears eligible through survey evaluation.

### 6 Not Eligible for Listing or Designation as specified

- 6C Determined ineligible for or removed from California Register by SHRC.
- 6J Landmarks or Points of Interest found ineligible for designation by SHRC.
- 6L Determined ineligible for local listing or designation through local government review process; may warrant special consideration in local planning.
- 6T Determined ineligible for NR through Part I Tax Certification process.
- 6U Determined ineligible for NR pursuant to Section 106 without review by SHPO.
- 6W Removed from NR by the Keeper.
- 6X Determined ineligible for the NR by SHRC or Keeper.
- 6Y Determined ineligible for NR by consensus through Section 106 process – Not evaluated for CR or Local Listing.
- 6Z Found ineligible for NR, CR or Local designation through survey evaluation.

### 7 Not Evaluated for National Register (NR) or California Register (CR) or Needs Reevaluation

- 7J Received by OHP for evaluation or action but not yet evaluated.
- 7K Resubmitted to OHP for action but not reevaluated.
- 7L State Historical Landmarks 1-769 and Points of Historical Interest designated prior to January 1998 – Needs to be reevaluated using current standards.
- 7M Submitted to OHP but not evaluated - referred to NPS.
- 7N Needs to be reevaluated (Formerly NR Status Code 4)
- 7N1 Needs to be reevaluated (Formerly NR SC4) – may become eligible for NR w/restoration or when meets other specific conditions.
- 7R Identified in Reconnaissance Level Survey: Not evaluated.
- 7W Submitted to OHP for action – withdrawn.

| OFFICE OF HISTORIC PRESERVATION * * * Directory of Properties in the Historic Property Data File for LOS ANGELES County. |           |                            |                                    |             |     |      |                                |                        |          | Page 289 | 04-05-12 |  |
|--|-----------|----------------------------|------------------------------------|-------------|-----|------|--------------------------------|------------------------|----------|----------|----------|--|
| PROPERTY-NUMBER  | PRIMARY-# | STREET ADDRESS             | NAMES                              | CITY NAME   | OWN | YR-C | OHP-PROG..                     | PRG-REFERENCE-NUMBER   | STAT-DAT | NRS      | CRIT     |  |
|  |           |                            |                                    |             |     |      |                                | PROJ. REVW. HUD860725q | 08/12/86 | 2S2      | C        |  |
| 024933   | 19-170953 | 706 BERNARD ST             | ANGELO PIRRE RESIDENCE             | LOS ANGELES | P   | 1890 | HIST. SURV. 0053-2322-0000     |                        |          | 7N       |          |  |
|  |           |                            |                                    |             |     |      | HIST. RES. DOE-19-86-0108-0000 | 08/12/86               | 2S2      | C        |          |  |
|  |           |                            |                                    |             |     |      | PROJ. REVW. HUD860725r         | 08/12/86               | 2S2      | C        |          |  |
|  |           |                            |                                    |             |     |      | HIST. SURV. 0053-2323-0000     |                        |          | 7N       |          |  |
| 155868   |           | 4706 BERRYMAN AVE          |                                    | LOS ANGELES | P   | 1949 | PROJ. REVW. FHWA010423D        | 06/20/01               | 6Y       |          |          |  |
| 155867   |           | 4712 BERRYMAN AVE          |                                    | LOS ANGELES | P   | 1952 | PROJ. REVW. FHWA010423D        | 06/20/01               | 6Y       |          |          |  |
| 097939   | 19-175368 | BERTH 153                  | CLOCK TOWER BERTH 153              | LOS ANGELES | M   | 1953 | HIST. RES. DOE-19-94-0086-0000 | 08/08/94               | 6Y       |          |          |  |
|  |           |                            |                                    |             |     |      | PROJ. REVW. HRG940202Z         | 07/14/94               | 6Y       |          |          |  |
| 024619   | 19-170640 | 6228 BERTHA ST             |                                    | LOS ANGELES | P   | 1912 | HIST. SURV. 0053-2087-0000     |                        |          | 5S2      |          |  |
|  | 19-158166 |                            |                                    |             |     |      |                                |                        |          |          |          |  |
| 171564   |           | BEVERLY BLVD               | SEPERATION BRIDGE - BEVERLY BLVD O | LOS ANGELES | M   | 1942 | PROJ. REVW. FHWA070205K        | 04/16/07               | 2S2      | C        |          |  |
| 156589   |           | BEVERLY BLVD               | ERICA COURTNEY BUILDING            | LOS ANGELES | P   | 1958 | PROJ. REVW. FCC050825A         | 10/27/05               | 6Y       |          |          |  |
| 066762   | 19-173647 | 1660 BEVERLY BLVD          | DEL VALLE METRO CARRIER ANNEX      | LOS ANGELES | U   |      | PROJ. REVW. USPS880627B        | 07/27/88               | 6Y       |          |          |  |
| 095704   | 19-175109 | 1671 BEVERLY BLVD          |                                    | LOS ANGELES | P   | 1904 | HIST. RES. DOE-19-95-0187-0000 | 05/03/95               | 6Y       |          |          |  |
|  |           |                            |                                    |             |     |      | PROJ. REVW. HUD940830A         | 05/03/95               | 6Y       |          |          |  |
| 095705   | 19-175110 | 1677 BEVERLY BLVD          |                                    | LOS ANGELES | P   | 1912 | HIST. RES. DOE-19-95-0188-0000 | 05/03/95               | 6Y       |          |          |  |
|  |           |                            |                                    |             |     |      | PROJ. REVW. HUD940830A         | 05/03/95               | 6Y       |          |          |  |
| 095706   | 19-175111 | 1681 BEVERLY BLVD          |                                    | LOS ANGELES | P   | 1913 | HIST. RES. DOE-19-95-0189-0000 | 05/03/95               | 6Y       |          |          |  |
|  |           |                            |                                    |             |     |      | PROJ. REVW. HUD940830A         | 05/03/95               | 6Y       |          |          |  |
| 165355   |           | 1908 BEVERLY BLVD          |                                    | LOS ANGELES | P   | 1947 | PROJ. REVW. FCC060922H         | 02/01/07               | 6Y       |          |          |  |
| 164363   |           | 3636 BEVERLY BLVD          |                                    | LOS ANGELES | P   | 1928 | PROJ. REVW. FCC070621E         | 06/21/07               | 2S2      | C        |          |  |
|  |           |                            |                                    |             |     |      | PROJ. REVW. FCC060828I         | 12/11/06               | 2S2      | C        |          |  |
| 086449   | 19-174773 | 4350 BEVERLY BLVD          | STUDIO COURT                       | LOS ANGELES | U   | 1922 | HIST. SURV. 0053-4752-0000     | 06/01/88               | 7N1      |          |          |  |
| 021278   | 19-151336 | 7415 BEVERLY BLVD          | HEINSBERGEN DECORTING COMPANY BUIL | LOS ANGELES | P   | 1928 | HIST. RES. NPS-84000873-0000   | 09/20/84               | 1S       |          |          |  |
|  | 19-151335 |                            |                                    |             |     |      | HIST. SURV. 0053-0352-0000     | 01/01/84               | 1S       |          |          |  |
|  | 19-167315 |                            |                                    |             |     |      |                                |                        |          |          |          |  |
| 153886   |           | 7451 BEVERLY BLVD          |                                    | LOS ANGELES | P   |      | PROJ. REVW. FCC050407B         | 05/02/05               | 6Y       |          |          |  |
| 020996   | 19-167057 | 7600 BEVERLY BLVD          | PAN PACIFIC AUDITORIUM             | LOS ANGELES | P   | 1935 | HIST. SURV. 0053-0177-0000     | 09/27/89               | 6W       |          |          |  |
|  | 19-152660 |                            |                                    |             |     |      | TAX. CERT. 537.9-19-0136       | 10/15/85               | 7K       |          |          |  |
| 025006   | 19-171014 | 7901 BEVERLY BLVD          | HAIG M PRINCE/FAIRFAX BUILDING, FA | LOS ANGELES | P   | 1930 | HIST. SURV. 0053-2396-0000     |                        |          | 7N       |          |  |
|  | 19-152504 |                            |                                    |             |     |      |                                |                        |          |          |          |  |
| 097940   | 19-175369 | 8700 BEVERLY BLVD          |                                    | LOS ANGELES | M   |      | HIST. RES. DOE-19-94-0087-0000 | 04/29/94               | 6Y       |          |          |  |
|  |           |                            |                                    |             |     |      | PROJ. REVW. HRG940202Z         | 04/29/94               | 6Y       |          |          |  |
| 100312   | 19-175968 | BEVERLY GLEN               | BEVERLY GLEN WATER TANK            | LOS ANGELES | M   | 1925 | HIST. RES. DOE-19-95-0085-0000 | 04/24/95               | 6Y       |          |          |  |
|  |           |                            |                                    |             |     |      | PROJ. REVW. HRG940202Z         | 04/24/95               | 6Y       |          |          |  |
| 027203   | 19-173139 | 4441 BIG TUJUNGA CANYON RD | LOT #9, BIG TUJUNGA TRACT          | LOS ANGELES | F   | 1925 | HIST. SURV. 0053-4499-0000     |                        |          | 7R       |          |  |
| 097941   | 19-175370 | 155 BIMINI ST              | BIMINI HOUSE                       | LOS ANGELES | P   |      | HIST. RES. DOE-19-94-0088-0000 | 06/24/94               | 6Y       |          |          |  |
|  |           |                            |                                    |             |     |      | PROJ. REVW. HRG940202Z         | 06/24/94               | 6Y       |          |          |  |
| 150049   |           | 2358 BIRKDALE ST           |                                    | LOS ANGELES |     | 1926 | HIST. RES. DOE-19-04-0164-0000 | 09/30/04               | 6Y       |          |          |  |
|  |           |                            |                                    |             |     |      | PROJ. REVW. HUD041006D         | 09/30/04               | 6Y       |          |          |  |
| 097765   | 19-175256 | 1263 BISHOPS RD            | CATHEDRAL HIGH SCHOOL              | LOS ANGELES | P   |      | HIST. RES. DOE-19-94-0547-0000 | 09/30/94               | 2S2      |          |          |  |
|  |           |                            |                                    |             |     |      | PROJ. REVW. HRG940202Z         | 09/30/94               | 2S2      |          |          |  |
| 066336   | 19-173594 | 625 BIXEL ST               | APARTMENT REHABILITATION           | LOS ANGELES | U   |      | PROJ. REVW. HUD871103C         | 12/03/87               | 6Y       |          |          |  |
| 155223   |           | 3114 BLANCHARD ST          |                                    | LOS ANGELES | P   | 1907 | PROJ. REVW. HUD050819A         | 09/14/05               | 6Y       |          |          |  |
| 074436   | 19-174182 | 3144 BLANCHARD ST          |                                    | LOS ANGELES | U   | 1906 | PROJ. REVW. HUD920203D         | 02/28/92               | 6Y       |          |          |  |
| 065462   | 19-173499 | 3524 BLANCHARD ST          |                                    | LOS ANGELES | U   |      | PROJ. REVW. HUD881004E         | 10/26/88               | 6Y       |          |          |  |
| 083780   | 19-174581 | 4209 BLANCHARD ST          |                                    | LOS ANGELES | U   | 1923 | PROJ. REVW. HUD910630g         | 08/24/93               | 6Y       |          |          |  |
| 024957   | 19-170974 | 100 BLOCK HILL ST          | COURT OF FLAGS - CIVIC CENTER      | LOS ANGELES | C   | 1960 | HIST. SURV. 0053-2347-0000     |                        |          | 5S2      |          |  |
| + X 021310   | 19-167344 | 6663 BON AIR PL            |                                    | LOS ANGELES | P   | 1920 | HIST. RES. NPS-82002189-0028   | 08/19/82               | 1D       | AC       |          |  |
| + X 021285   | 19-167319 | 6674 BON AIR PL            |                                    | LOS ANGELES | P   | 1920 | HIST. RES. NPS-82002189-0003   | 08/19/82               | 1D       | AC       |          |  |
| + X 021284   | 19-167318 | 6680 BON AIR PL            |                                    | LOS ANGELES | P   | 1919 | HIST. RES. NPS-82002189-0002   | 08/19/82               | 1D       | AC       |          |  |
| 081566   |           | 502 BONNIE BEACH PL        |                                    | LOS ANGELES | U   | 1911 | PROJ. REVW. HUD871027C         | 05/22/89               | 6Y       |          |          |  |
| 083772   | 19-174578 | 895 BONNIE BEACH PL        |                                    | LOS ANGELES | U   |      | PROJ. REVW. HUD910331W         | 08/20/93               | 6Y       |          |          |  |
| 134443   |           | 1312 BONNIE BEACH PL       |                                    | LOS ANGELES |     | 1920 | HIST. RES. DOE-19-02-1033-0000 | 10/09/02               | 6U       |          |          |  |
|  |           |                            |                                    |             |     |      | PROJ. REVW. HUD021009N         | 10/09/02               | 6U       |          |          |  |

| FFICE OF HISTORIC PRESERVATION * * * Directory of Properties in the Historic Property Data File for LOS ANGELES County. |           |                       |                                    |             |     |      |            |                      |          | Page 347 | 04-05-12 |  |
|---|-----------|-----------------------|------------------------------------|-------------|-----|------|------------|----------------------|----------|----------|----------|--|
| PERTY-NUMBER  | PRIMARY-# | STREET ADDRESS        | NAMES                              | CITY NAME   | OWN | YR-C | OHP-PROG.  | PRG-REFERENCE-NUMBER | STAT-DAT | NRS      | CRIT     |  |
| 026982  | 19-172962 | 2806 ELLENDALE PL     |                                    | LOS ANGELES | P   | 1907 | HIST.SURV. | 0053-4300-0000       |          | 3S       |          |  |
|   | 19-162831 |                       |                                    |             |     |      |            |                      |          |          |          |  |
| 026983  | 19-172963 | 2810 ELLENDALE PL     |                                    | LOS ANGELES | P   | 1900 | HIST.SURV. | 0053-4301-0000       |          | 3S       |          |  |
|   | 19-162832 |                       |                                    |             |     |      |            |                      |          |          |          |  |
| 026993  | 19-172973 | 2813 ELLENDALE PL     |                                    | LOS ANGELES | P   | 1900 | HIST.SURV. | 0053-4311-0000       |          | 3S       |          |  |
|   | 19-162823 |                       |                                    |             |     |      |            |                      |          |          |          |  |
| 026984  | 19-172964 | 2814 ELLENDALE PL     |                                    | LOS ANGELES | P   | 1922 | HIST.SURV. | 0053-4302-0000       |          | 3S       |          |  |
|   | 19-162833 |                       |                                    |             |     |      |            |                      |          |          |          |  |
| 026994  | 19-172974 | 2817 ELLENDALE PL     |                                    | LOS ANGELES | P   | 1907 | HIST.SURV. | 0053-4312-0000       |          | 3S       |          |  |
|   | 19-162822 |                       |                                    |             |     |      |            |                      |          |          |          |  |
| 026985  | 19-172965 | 2818 ELLENDALE PL     |                                    | LOS ANGELES | P   | 1926 | HIST.SURV. | 0053-4303-0000       |          | 3S       |          |  |
|   | 19-162834 |                       |                                    |             |     |      |            |                      |          |          |          |  |
| 027395  | 19-173323 | 5006 ELLENWOOD DR     | SIXTEENTH CHURCH OF CHRIST SCIENTI | LOS ANGELES | P   | 1928 | HIST.SURV. | 0053-4663-0000       |          | 7N       |          |  |
|   | 19-155198 |                       |                                    |             |     |      |            |                      |          |          |          |  |
| 083805  | 19-174590 | 3434 ELLISON ST       |                                    | LOS ANGELES | U   |      | PROJ.REVW. | HUD910630cc          | 08/24/93 | 6Y       |          |  |
| 097989  | 19-175400 | 1521 ELLSMERE AVE     |                                    | LOS ANGELES | M   | 1906 | HIST.RES.  | DOE-19-94-0127-0000  | 07/07/94 | 6L       |          |  |
|   |           |                       |                                    |             |     |      | PROJ.REVW. | HRG940202Z           | 09/30/94 | 6Y       |          |  |
| 094564  | 19-175086 | 4724 ELMWOOD AVE      |                                    | LOS ANGELES |     | 1920 | PROJ.REVW. | HUD950301P           | 03/06/95 | 6Y       |          |  |
| 024203  | 19-170225 | 2118 ELSINORE ST      |                                    | LOS ANGELES | P   | 1900 | HIST.SURV. | 0053-1664-0000       |          | 5S2      |          |  |
| 024205  | 19-170227 | 2136 ELSINORE ST      |                                    | LOS ANGELES | P   | 1905 | HIST.SURV. | 0053-1666-0000       |          | 5S2      |          |  |
| 024204  | 19-170226 | 2139 ELSINORE ST      |                                    | LOS ANGELES | P   | 1908 | HIST.SURV. | 0053-1665-0000       |          | 5S2      |          |  |
| 024216  | 19-170238 | 2207 ELSINORE ST      |                                    | LOS ANGELES | P   | 1910 | HIST.SURV. | 0053-1677-0000       |          | 5S2      |          |  |
| 024215  | 19-170237 | 2214 ELSINORE ST      |                                    | LOS ANGELES | P   | 1910 | HIST.SURV. | 0053-1676-0000       |          | 5S2      |          |  |
| 024217  | 19-170239 | 2217 ELSINORE ST      |                                    | LOS ANGELES | P   | 1910 | HIST.SURV. | 0053-1678-0000       |          | 5S2      |          |  |
| 024635  | 19-170656 | 815 ELYRIA DR         |                                    | LOS ANGELES | P   | 1908 | HIST.SURV. | 0053-2103-0000       |          | 7N       |          |  |
|   | 19-155230 |                       |                                    |             |     |      |            |                      |          |          |          |  |
| 027105  | 19-173073 | 1000 BLYSIAN PARK AVE | CHAVEZ RAVINE, DODGER STADIUM      | LOS ANGELES | P   |      | HIST.SURV. | 0053-4427-0000       |          | 3S       |          |  |
| + X   | 021297    | 19-167331             | 6603 EMMET TERRACE                 | LOS ANGELES | P   | 1921 | HIST.RES.  | NPS-82002189-0015    | 08/19/82 | 1D       | AC       |  |
| + X   | 021296    | 19-167330             | 6611 EMMET TERRACE                 | LOS ANGELES | P   | 1923 | HIST.RES.  | NPS-82002189-0014    | 08/19/82 | 1D       | AC       |  |
| + X   | 021441    | 19-167475             | 6614 EMMET TERRACE                 | LOS ANGELES | P   | 1925 | HIST.RES.  | NPS-82002189-0159    | 08/19/82 | 1D       | AC       |  |
| + X   | 021295    | 19-167329             | 6615 EMMET TERRACE                 | LOS ANGELES | P   | 1921 | HIST.RES.  | NPS-82002189-0013    | 08/19/82 | 1D       | AC       |  |
| + X   | 021294    | 19-167328             | 6621 EMMET TERRACE                 | LOS ANGELES | P   | 1922 | HIST.RES.  | NPS-82002189-0012    | 08/19/82 | 1D       | AC       |  |
| + X   | 021293    | 19-167327             | 6627 EMMET TERRACE                 | LOS ANGELES | P   | 1922 | HIST.RES.  | NPS-82002189-0011    | 08/19/82 | 1D       | AC       |  |
| + X   | 021292    | 19-167326             | 6633 EMMET TERRACE                 | LOS ANGELES | P   | 1920 | HIST.RES.  | NPS-82002189-0010    | 08/19/82 | 1D       | AC       |  |
| + X   | 021442    | 19-167476             | 6636 EMMET TERRACE                 | LOS ANGELES | P   | 1925 | HIST.RES.  | NPS-82002189-0160    | 08/19/82 | 1D       | AC       |  |
| + X   | 021443    | 19-167477             | 6642 EMMET TERRACE                 | LOS ANGELES | P   | 1925 | HIST.RES.  | NPS-82002189-0161    | 08/19/82 | 1D       | AC       |  |
| + X   | 021291    | 19-167325             | 6643 EMMET TERRACE                 | LOS ANGELES | P   | 1955 | HIST.RES.  | NPS-82002189-0009    | 08/19/82 | 1D       | AC       |  |
| + X   | 021290    | 19-167324             | 6655 EMMET TERRACE                 | LOS ANGELES | P   | 1920 | HIST.RES.  | NPS-82002189-0008    | 08/19/82 | 1D       | AC       |  |
| + X   | 021289    | 19-167323             | 6657 EMMET TERRACE                 | LOS ANGELES | P   | 1926 | HIST.RES.  | NPS-82002189-0007    | 08/19/82 | 1D       | AC       |  |
| + X   | 021444    | 19-167478             | 6658 EMMET TERRACE                 | LOS ANGELES | P   | 1922 | HIST.RES.  | NPS-82002189-0162    | 08/19/82 | 1D       | AC       |  |
| + X   | 021288    | 19-167322             | 6661 EMMET TERRACE                 | LOS ANGELES | P   | 1920 | HIST.RES.  | NPS-82002189-0006    | 08/19/82 | 1D       | AC       |  |
| + X   | 021445    | 19-167479             | 6662 EMMET TERRACE                 | LOS ANGELES | P   | 1922 | HIST.RES.  | NPS-82002189-0163    | 08/19/82 | 1D       | AC       |  |
| + X   | 021287    | 19-167321             | 6665 EMMET TERRACE                 | LOS ANGELES | P   | 1920 | HIST.RES.  | NPS-82002189-0005    | 08/19/82 | 1D       | AC       |  |
| + X   | 021286    | 19-167320             | 6673 EMMET TERRACE                 | LOS ANGELES | P   | 1920 | HIST.RES.  | NPS-82002189-0004    | 08/19/82 | 1D       | AC       |  |
| + X   | 021446    | 19-167480             | 6676 EMMET TERRACE                 | LOS ANGELES | P   | 1962 | HIST.RES.  | NPS-82002189-0164    | 08/19/82 | 1D       | AC       |  |
| + X   | 021447    | 19-167481             | 6680 EMMET TERRACE                 | LOS ANGELES | P   | 1919 | HIST.RES.  | NPS-82002189-0165    | 08/19/82 | 1D       | AC       |  |
| + X   | 021283    | 19-167317             | 6689 EMMET TERRACE                 | LOS ANGELES | P   | 1927 | HIST.RES.  | NPS-82002189-0001    | 08/19/82 | 1D       | AC       |  |
| 097990  | 19-175401 | 133 ENTRADA DR        | WILLIAM EYTHE/LON MCALLISTER HOME  | LOS ANGELES | M   | 1914 | HIST.RES.  | DOE-19-94-0128-0000  | 07/01/94 | 6Y       |          |  |
|   |           |                       |                                    |             |     |      | PROJ.REVW. | HRG940202Z           | 07/01/94 | 6Y       |          |  |
| 020739  | 19-166821 | 421 ENTRADA DR        | CANYON SCHOOL, CANYON ELEMENTARY S | LOS ANGELES | M   | 1894 | HIST.SURV. | 0053-0011-0000       |          | 3S       |          |  |
| 116332  |           | 5826 ERNEST AVE       |                                    | LOS ANGELES | P   | 1924 | HIST.RES.  | DOE-19-96-0244-0000  | 09/05/96 | 6U       |          |  |
|   |           |                       |                                    |             |     |      | PROJ.REVW. | HUD970203Z           | 09/05/96 | 6U       |          |  |
| 154034  |           | 5836 ERNEST AVE       |                                    | LOS ANGELES |     | 1931 | PROJ.REVW. | HUD040202L           | 02/02/04 | 6U       |          |  |
| 097991  | 19-175402 | 5841 ERNEST AVE       |                                    | LOS ANGELES | M   | 1924 | HIST.RES.  | DOE-19-94-0129-0000  | 04/29/94 | 6Y       |          |  |
|   |           |                       |                                    |             |     |      | PROJ.REVW. | HRG940202Z           | 04/29/94 | 6Y       |          |  |
| 097992  | 19-175403 | 14401 ERWIN ST        |                                    | LOS ANGELES | M   |      | HIST.RES.  | DOE-19-94-0130-0000  | 08/08/94 | 6Y       |          |  |

| OFFICE OF HISTORIC PRESERVATION * * * Directory of Properties in the Historic Property Data File for LOS ANGELES County. Page 354 04-05-12 |           |                   |                                    |             |     |      |             |                      |          |     |      |
|--|-----------|-------------------|------------------------------------|-------------|-----|------|-------------|----------------------|----------|-----|------|
| PROPERTY-NUMBER  | PRIMARY-# | STREET ADDRESS    | NAMES                              | CITY NAME   | OWN | YR-C | OHP-PROG.   | PRG-REFERENCE-NUMBER | STAT-DAT | NRS | CRIT |
| 021670   | 19-167698 | FRANKLIN AVE      | FRANKLIN AVE                       | LOS ANGELES | P   | 0    | HIST. SURV. | 0053-0526-9999       |          | 5S2 |      |
| 114996   |           | FRANKLIN AVE      | BRIDGE #53C-161 / SHAKESPEARE BRID | LOS ANGELES | M   | 1925 | HIST. RES.  | DOE-19-86-0066-0000  | 10/19/86 | 2S2 | C    |
|  |           |                   |                                    |             |     |      | PROJ. REVW. | FHWA860919Z          | 10/19/86 | 2S2 | C    |
|  |           |                   |                                    |             |     |      | PROJ. REVW. | 65000680             | 12/24/85 |     |      |
| 098012   | 19-175413 | 4518 FRANKLIN AVE |                                    | LOS ANGELES | M   | 1922 | HIST. RES.  | DOE-19-94-0005-0000  | 04/29/94 | 6Y  |      |
|  |           |                   |                                    |             |     |      | PROJ. REVW. | HRG940202Z           | 04/29/94 | 6Y  |      |
| 098013   | 19-175414 | 4548 FRANKLIN AVE |                                    | LOS ANGELES | M   | 1920 | HIST. RES.  | DOE-19-94-0006-0000  | 07/01/94 | 6Y  |      |
|  |           |                   |                                    |             |     |      | PROJ. REVW. | HRG940202Z           | 07/01/94 | 6Y  |      |
| 021719   | 19-167747 | 5100 FRANKLIN AVE |                                    | LOS ANGELES | P   | 1919 | HIST. SURV. | 0053-0572-0000       |          | 5S2 |      |
| 021130   | 19-167185 | 5121 FRANKLIN AVE | SOWDEN, JOHN HOUSE                 | LOS ANGELES | P   | 1926 | HIST. RES.  | NPS-71000151-0000    | 07/14/71 | 1S  |      |
|  |           |                   |                                    |             |     |      | HIST. SURV. | 0053-0246-0000       | 01/01/71 | 1S  |      |
| 021720   | 19-167748 | 5127 FRANKLIN AVE |                                    | LOS ANGELES | P   | 1916 | HIST. SURV. | 0053-0573-0000       |          | 7N  |      |
| 021721   | 19-167749 | 5137 FRANKLIN AVE |                                    | LOS ANGELES | P   | 1917 | HIST. SURV. | 0053-0574-0000       |          | 7N  |      |
| 021722   | 19-167750 | 5151 FRANKLIN AVE |                                    | LOS ANGELES | P   | 1946 | HIST. SURV. | 0053-0575-0000       |          | 5S2 |      |
| 021725   | 19-167753 | 5154 FRANKLIN AVE |                                    | LOS ANGELES | P   | 1917 | HIST. SURV. | 0053-0576-0003       |          | 5D2 |      |
| 021724   | 19-167752 | 5156 FRANKLIN AVE |                                    | LOS ANGELES | P   | 1917 | HIST. SURV. | 0053-0576-0002       |          | 5D2 |      |
| 021726   | 19-167754 | 5157 FRANKLIN AVE |                                    | LOS ANGELES | P   | 1945 | HIST. SURV. | 0053-0577-0000       |          | 3S  |      |
| 021727   | 19-167755 | 5163 FRANKLIN AVE |                                    | LOS ANGELES | P   | 1924 | HIST. SURV. | 0053-0578-0000       |          | 7N  |      |
| 021728   | 19-167756 | 5177 FRANKLIN AVE |                                    | LOS ANGELES | P   | 1923 | HIST. SURV. | 0053-0579-0000       |          | 7N  |      |
| 021729   | 19-167757 | 5181 FRANKLIN AVE |                                    | LOS ANGELES | P   | 1921 | HIST. SURV. | 0053-0580-0000       |          | 7N  |      |
| 021730   | 19-167758 | 5191 FRANKLIN AVE |                                    | LOS ANGELES | P   | 1921 | HIST. SURV. | 0053-0581-0000       |          | 7N  |      |
| 021731   | 19-167759 | 5205 FRANKLIN AVE |                                    | LOS ANGELES | P   | 1924 | HIST. SURV. | 0053-0582-0000       |          | 7N  |      |
| 021732   | 19-167760 | 5211 FRANKLIN AVE |                                    | LOS ANGELES | P   | 1921 | HIST. SURV. | 0053-0583-0000       |          | 7N  |      |
| 021733   | 19-167761 | 5215 FRANKLIN AVE |                                    | LOS ANGELES | P   | 1925 | HIST. SURV. | 0053-0584-0000       |          | 7N  |      |
| 021734   | 19-167762 | 5231 FRANKLIN AVE |                                    | LOS ANGELES | P   | 1921 | HIST. SURV. | 0053-0585-0000       |          | 7N  |      |
| 021735   | 19-167763 | 5241 FRANKLIN AVE |                                    | LOS ANGELES | P   | 1922 | HIST. SURV. | 0053-0586-0000       |          | 7N  |      |
| 021736   | 19-167764 | 5321 FRANKLIN AVE |                                    | LOS ANGELES | P   | 1925 | HIST. SURV. | 0053-0587-0000       |          | 7N  |      |
| 021682   | 19-167710 | 5332 FRANKLIN AVE | KELLY RESIDENCE                    | LOS ANGELES | P   | 1910 | HIST. SURV. | 0053-0538-0000       |          | 3S  |      |
| 021683   | 19-167711 | 5346 FRANKLIN AVE | KELLY RESIDENCE                    | LOS ANGELES | P   | 1905 | HIST. SURV. | 0053-0539-0000       |          | 3S  |      |
| 021664   | 19-167692 | 5640 FRANKLIN AVE | FRANKLIN TOWNHOUSES                | LOS ANGELES | P   | 1928 | PROJ. REVW. | FCC030324C           | 04/23/03 | 2S2 | AC   |
|  |           |                   |                                    |             |     |      | TAX. CERT.  | 537.9-19-0013        | 09/16/88 | 2S3 |      |
|  |           |                   |                                    |             |     |      | HIST. SURV. | 0053-0525-0000       |          | 3S  |      |
| 021665   | 19-167693 | 5646 FRANKLIN AVE |                                    | LOS ANGELES | P   | 1922 | HIST. SURV. | 0053-0526-0001       |          | 5D2 |      |
| 021666   | 19-167694 | 5650 FRANKLIN AVE |                                    | LOS ANGELES | P   | 1922 | HIST. SURV. | 0053-0526-0002       |          | 5D2 |      |
| 021667   | 19-167695 | 5660 FRANKLIN AVE |                                    | LOS ANGELES | P   | 1922 | HIST. SURV. | 0053-0526-0003       |          | 5D2 |      |
| 021668   | 19-167696 | 5666 FRANKLIN AVE |                                    | LOS ANGELES | P   | 1922 | HIST. SURV. | 0053-0526-0004       |          | 5D2 |      |
| 021671   | 19-167699 | 5675 FRANKLIN AVE |                                    | LOS ANGELES | P   | 1911 | HIST. SURV. | 0053-0527-0000       |          | 5S2 |      |
| 021669   | 19-167697 | 5678 FRANKLIN AVE |                                    | LOS ANGELES | P   | 1920 | HIST. SURV. | 0053-0526-0005       |          | 5D2 |      |
| 021673   | 19-167701 | 5757 FRANKLIN AVE |                                    | LOS ANGELES | P   | 1927 | HIST. SURV. | 0053-0529-0000       |          | 3S  |      |
| 021672   | 19-167700 | 5870 FRANKLIN AVE |                                    | LOS ANGELES | P   | 1928 | HIST. SURV. | 0053-0528-0000       |          | 5S2 |      |
| 023291   | 19-169315 | 5930 FRANKLIN AVE | CHATEAU ELYSEE, FIFIELD MANOR, SCI | LOS ANGELES | P   | 1928 | HIST. SURV. | 0053-0794-0000       |          | 3S  |      |
| 023292   | 19-169316 | 5959 FRANKLIN AVE | VILLA CARLOTTA APARTMENTS          | LOS ANGELES | P   | 1926 | HIST. SURV. | 0053-0795-0000       |          | 3S  |      |
| 098014   | 19-175415 | 6017 FRANKLIN AVE | CHEREMOYA AVE ELEMENTARY SCHOOL-MA | LOS ANGELES | D   |      | HIST. RES.  | DOE-19-94-0007-0000  | 08/15/94 | 6Y  |      |
|  |           |                   |                                    |             |     |      | PROJ. REVW. | HRG940202Z           | 08/15/94 | 6Y  |      |
| 023293   | 19-169317 | 6200 FRANKLIN AVE | HOLLYWOOD TOWER / LA BELLE TOUR    | LOS ANGELES | P   | 1929 | HIST. RES.  | NPS-87002291-0000    | 01/22/88 | 1S  |      |
|  |           |                   |                                    |             |     |      | HIST. SURV. | 0053-0796-0000       | 01/22/88 | 1S  |      |
|  |           |                   |                                    |             |     |      | TAX. CERT.  | 537.9-19-0005        | 05/31/86 | 2D3 |      |
| 023294   | 19-169318 | 6350 FRANKLIN AVE | ALTO NIDO APARTMENTS               | LOS ANGELES | P   | 1929 | HIST. SURV. | 0053-0797-0000       |          | 7N  |      |
| 023295   | 19-169319 | 6626 FRANKLIN AVE | CHATEAU DES FLEURS                 | LOS ANGELES | P   | 1927 | HIST. SURV. | 0053-0798-0000       |          | 3S  |      |
| +* 023296  | 19-169320 | 6650 FRANKLIN AVE | THE MONTECITO APARTMENTS           | LOS ANGELES | P   | 1930 | HIST. RES.  | NPS-85001592-0000    | 07/18/85 | 1S  |      |
|  |           |                   |                                    |             |     |      | HIST. SURV. | 0053-0799-0000       | 07/18/85 | 1S  |      |
|  |           |                   |                                    |             |     |      | TAX. CERT.  | 537.9-19-0168        | 08/08/84 | 2S2 |      |
| + 023297   | 19-169321 | 6817 FRANKLIN AVE | HOLLYWOOD METHODIST CHURCH         | LOS ANGELES | P   | 1928 | HIST. RES.  | DOE-19-94-0008-0000  | 05/14/94 | 2S2 | AC   |
|  |           |                   |                                    |             |     |      | PROJ. REVW. | HRG940202Z           | 05/14/94 | 2S2 | AC   |
|  |           |                   |                                    |             |     |      | HIST. SURV. | 0053-0800-0000       |          | 7N  |      |
| 021008   | 19-167069 | 7001 FRANKLIN AVE | ROLLIN B LANE RESIDENCE, MAGIC CAS | LOS ANGELES | P   | 1909 | HIST. SURV. | 0053-0189-0000       |          | 7N  |      |

| OFFICE OF HISTORIC PRESERVATION * * * Directory of Properties in the Historic Property Data File for LOS ANGELES County. |           |                    |                                    |             |     |      |            |                      |          | Page 362 | 04-05-12 |  |
|--|-----------|--------------------|------------------------------------|-------------|-----|------|------------|----------------------|----------|----------|----------|--|
| PROPERTY-NUMBER  | PRIMARY-# | STREET ADDRESS     | NAMES                              | CITY NAME   | OWN | YR-C | OHP-PROG.. | PRG-REFERENCE-NUMBER | STAT-DAT | NRS      | CRIT     |  |
| 023323   | 19-169346 | 6088 HAROLD WY     |                                    | LOS ANGELES | P   | 1919 | HIST.SURV. | 0053-0819-0005       |          |          | 3D       |  |
| 023324   | 19-169347 | 6091 HAROLD WY     |                                    | LOS ANGELES | P   | 1913 | HIST.RES.  | DOE-19-94-0447-0021  | 07/01/94 |          | 2D2      |  |
|  |           |                    |                                    |             |     |      | PROJ.REVW. | HRG940202Z           | 07/01/94 |          | 2D2      |  |
|  |           |                    |                                    |             |     |      | HIST.SURV. | 0053-0819-0007       |          |          | 3D       |  |
| 098031   | 19-175428 | 613 HARPER AVE     |                                    | LOS ANGELES | M   |      | HIST.RES.  | DOE-19-94-0022-0000  | 07/01/94 |          | 6Y       |  |
|  |           |                    |                                    |             |     |      | PROJ.REVW. | HRG940202Z           | 07/01/94 |          | 6Y       |  |
| 098032   | 19-175429 | 4036 HARRIMAN AVE  |                                    | LOS ANGELES | M   | 1909 | HIST.RES.  | DOE-19-94-0023-0000  | 08/08/94 |          | 6Y       |  |
|  |           |                    |                                    |             |     |      | PROJ.REVW. | HRG940202Z           | 08/08/94 |          | 6Y       |  |
| 178042   |           | 3075 HARRINGTON ST |                                    | LOS ANGELES | P   | 1928 | PROJ.REVW. | FCC100201F           | 02/16/10 |          | 6Y       |  |
| 123759   |           | 733 HARTFORD AVE   |                                    | LOS ANGELES | U   | 1928 | HIST.RES.  | DOE-19-99-0330-0000  | 02/01/99 |          | 6Y       |  |
|  |           |                    |                                    |             |     |      | PROJ.REVW. | HUN990201N           | 02/01/99 |          | 6Y       |  |
| 125757   |           | 735 HARTFORD AVE   |                                    | LOS ANGELES | U   | 1923 | HIST.RES.  | DOE-19-99-0398-0000  | 06/14/99 |          | 6Y       |  |
|  |           |                    |                                    |             |     |      | PROJ.REVW. | HUD990624F           | 06/14/99 |          | 6Y       |  |
| 021882   | 19-167909 | HARVARD AVE        | 1500-1600 BLOCK OF HARVARD AVENUE  | LOS ANGELES | P   | 1906 | HIST.SURV. | 0053-0620-9999       |          |          | 7N       |  |
| 021866   | 19-167893 | 1521 HARVARD AVE   |                                    | LOS ANGELES | P   | 1913 | HIST.SURV. | 0053-0620-0001       |          |          | 5D2      |  |
| 021867   | 19-167894 | 1522 HARVARD AVE   |                                    | LOS ANGELES | P   | 1920 | HIST.SURV. | 0053-0620-0002       |          |          | 5D2      |  |
| 021868   | 19-167895 | 1527 HARVARD AVE   |                                    | LOS ANGELES | P   | 1913 | HIST.SURV. | 0053-0620-0003       |          |          | 5D2      |  |
| 021869   | 19-167896 | 1528 HARVARD AVE   |                                    | LOS ANGELES | P   | 1920 | HIST.SURV. | 0053-0620-0004       |          |          | 5D2      |  |
| 021870   | 19-167897 | 1533 HARVARD AVE   |                                    | LOS ANGELES | P   | 1914 | HIST.SURV. | 0053-0620-0005       |          |          | 5D2      |  |
| 021871   | 19-167898 | 1543 HARVARD AVE   |                                    | LOS ANGELES | P   | 1911 | HIST.SURV. | 0053-0620-0006       |          |          | 5D2      |  |
| 021872   | 19-167899 | 1549 HARVARD AVE   |                                    | LOS ANGELES | P   | 1919 | HIST.SURV. | 0053-0620-0007       |          |          | 5D2      |  |
| 021873   | 19-167900 | 1553 HARVARD AVE   |                                    | LOS ANGELES | P   | 1920 | HIST.SURV. | 0053-0620-0008       |          |          | 5D2      |  |
| 021874   | 19-167901 | 1559 HARVARD AVE   |                                    | LOS ANGELES | P   | 1923 | HIST.SURV. | 0053-0620-0009       |          |          | 5D2      |  |
| 021876   | 19-167903 | 1600 HARVARD AVE   |                                    | LOS ANGELES | P   | 1906 | HIST.SURV. | 0053-0620-0011       |          |          | 5D2      |  |
| 021875   | 19-167902 | 1601 HARVARD AVE   |                                    | LOS ANGELES | P   | 1921 | HIST.SURV. | 0053-0620-0010       |          |          | 5D2      |  |
| 021877   | 19-167904 | 1611 HARVARD AVE   |                                    | LOS ANGELES | P   | 1916 | HIST.SURV. | 0053-0620-0012       |          |          | 5D2      |  |
| 021878   | 19-167905 | 1612 HARVARD AVE   |                                    | LOS ANGELES | P   | 1905 | HIST.SURV. | 0053-0620-0013       |          |          | 5D2      |  |
| 021879   | 19-167906 | 1616 HARVARD AVE   |                                    | LOS ANGELES | P   | 0    | HIST.SURV. | 0053-0620-0014       |          |          | 5D2      |  |
| 021880   | 19-167907 | 1635 HARVARD AVE   |                                    | LOS ANGELES | P   | 1908 | HIST.SURV. | 0053-0620-0015       |          |          | 5D2      |  |
| 021881   | 19-167908 | 1639 HARVARD AVE   |                                    | LOS ANGELES | P   | 1931 | HIST.SURV. | 0053-0620-0016       |          |          | 5D2      |  |
| 021697   | 19-167725 | 1749 HARVARD BLVD  | J R TOBERMAN RESIDENCE             | LOS ANGELES | P   | 1907 | HIST.SURV. | 0053-0553-0000       |          |          | 3S       |  |
| 021039   | 19-167097 | 2263 HARVARD BLVD  | FREDERICK H RINDGE HOUSE           | LOS ANGELES | P   | 1902 | HIST.RES.  | NPS-86000105-0000    | 01/23/86 |          | 1S       |  |
|  |           |                    |                                    |             |     |      | HIST.SURV. | 0053-0220-0000       | 01/23/86 |          | 1S       |  |
| 098034   | 19-175431 | 10321 HASKELL AVE  |                                    | LOS ANGELES | M   | 1920 | HIST.RES.  | DOE-19-94-0026-0000  | 04/29/94 |          | 6Y       |  |
|  |           |                    |                                    |             |     |      | PROJ.REVW. | HRG940202Z           | 04/29/94 |          | 6Y       |  |
| 098035   | 19-175432 | 10928 HASKELL AVE  |                                    | LOS ANGELES | M   | 1923 | HIST.RES.  | DOE-19-94-0027-0000  | 07/01/94 |          | 6Y       |  |
|  |           |                    |                                    |             |     |      | PROJ.REVW. | HRG940202Z           | 07/01/94 |          | 6Y       |  |
| 073967   | 19-174124 | 4394 HATFIELD PL   |                                    | LOS ANGELES | U   | 1941 | PROJ.REVW. | HUD911029F           | 11/18/91 |          | 6Y       |  |
| 125980   |           | 11065 HATTERAS ST  |                                    | LOS ANGELES | Y   | 1941 | HIST.RES.  | DOE-19-00-0183-0000  | 01/25/00 |          | 6U       |  |
|  |           |                    |                                    |             |     |      | PROJ.REVW. | HUD001017Z           | 01/25/00 |          | 6U       |  |
| 027062   | 19-173040 | HAVANA AVE         | MISSION WELLS AND SETTLING BASIN   | LOS ANGELES | M   | 1800 | HIST.SURV. | 0053-4379-0000       |          |          | 3S       |  |
| 135957   |           | 1471 HAVENHURST DR | THE ANDALUSIA BUILDING 1           | LOS ANGELES | P   | 1926 | HIST.RES.  | NPS-03000775-9999    | 08/21/03 |          | 1S C     |  |
|  |           |                    |                                    |             |     |      | NAT.REG.   | 19-0420              | 12/31/02 |          | 3S C     |  |
| 144134   |           | 1471 HAVENHURST DR | THE ADALUSIA FOUNTAIN              | LOS ANGELES | P   | 1926 | HIST.RES.  | NPS-03000775-0003    | 08/21/03 |          | 1D C     |  |
| 144125   |           | 1473 HAVENHURST DR | THE ANDALUSIA BUILDING 2           | LOS ANGELES | P   | 1926 | HIST.RES.  | NPS-03000775-0001    | 08/21/03 |          | 1D C     |  |
| 144130   |           | 1475 HAVENHURST DR | THE ANDALUSIA BUILDING 3           | LOS ANGELES | P   | 1926 | HIST.RES.  | NPS-03000775-0002    | 08/21/03 |          | 1D C     |  |
| 022021   | 19-168048 | 6776 HAWTHORN AVE  | DEPARTMENT OF WATER & POWER STATIO | LOS ANGELES | M   | 1932 | HIST.SURV. | 0053-0671-0000       |          |          | 3S       |  |
| 021999   | 19-168026 | 6835 HAWTHORN AVE  |                                    | LOS ANGELES | P   | 1914 | HIST.SURV. | 0053-0649-0000       |          |          | 7N       |  |
| 025027   | 19-171031 | 6776 HAWTHORNE AVE | DEPARTMENT OF WATER & POWER STATIO | LOS ANGELES | M   | 1932 | HIST.SURV. | 0053-2420-0000       |          |          | 3S       |  |
| 025020   | 19-171025 | 7109 HAWTHORNE AVE |                                    | LOS ANGELES | P   | 1912 | HIST.SURV. | 0053-2411-0000       |          |          | 3S       |  |
| 025021   | 19-171026 | 7113 HAWTHORNE AVE |                                    | LOS ANGELES | P   | 1912 | HIST.SURV. | 0053-2412-0000       |          |          | 3S       |  |
| 025022   | 19-171027 | 7117 HAWTHORNE AVE |                                    | LOS ANGELES | P   | 1910 | HIST.SURV. | 0053-2413-0000       |          |          | 3S       |  |

| OFFICE OF HISTORIC PRESERVATION * * * Directory of Properties in the Historic Property Data File for LOS ANGELES County. Page 368 04-05-12 |           |                     |                                    |                                    |             |      |             |                      |                |          |      |   |
|--|-----------|---------------------|------------------------------------|------------------------------------|-------------|------|-------------|----------------------|----------------|----------|------|---|
| PROPERTY-NUMBER  | PRIMARY-# | STREET ADDRESS      | NAMES                              | CITY NAME                          | OWN         | YR-C | OHP-PROG    | PRG-REFERENCE-NUMBER | STAT-DAT       | NRS      | CRIT |   |
| 074451   | 19-174187 | 6321 HOLLYWOOD BLVD | VINE ST THEATER                    | LOS ANGELES                        | P           | 1923 | HIST. SURV. | 0053-4680-0063       | 04/04/85       | 6X       |      |   |
| 021519   | 19-167550 | 6324 HOLLYWOOD BLVD | REGENCY BLDG / GENERAL NUTRITION B | LOS ANGELES                        | P           | 1922 | HIST. SURV. | 0053-4680-0053       | 04/04/85       | 1D       | C    |   |
|  |           |                     |                                    |                                    |             |      | HIST. SURV. | 0053-0409-0000       |                | 3S       |      |   |
| 074453   | 19-174189 | 6325 HOLLYWOOD BLVD |                                    | LOS ANGELES                        | P           | 1919 | HIST. SURV. | 0053-4680-0064       | 04/04/85       | 6X       |      |   |
| 021227   | 19-167272 | 6331 HOLLYWOOD BLVD | GUARANTY BLDG, ALLSTATE TITLE BLDG | LOS ANGELES                        | P           | 1923 | HIST. SURV. | 0053-4680-0004       | 04/04/85       | 1D       | C    |   |
|  |           |                     |                                    |                                    |             |      | TAX. CERT.  | 537.9-19-0098        | 01/03/85       | 7K       |      |   |
|  |           |                     |                                    |                                    |             |      | HIST. RES.  | NPS-79000481-0000    | 09/04/79       | 1S       | C    |   |
|  |           |                     |                                    |                                    |             |      | HIST. SURV. | 0053-0331-0000       | 09/04/79       | 1S       | C    |   |
|  |           |                     |                                    |                                    |             |      | HIST. SURV. | 0053-0410-0000       |                | 3S       |      |   |
| 074521   | 19-174225 | 6334 HOLLYWOOD BLVD |                                    | LOS ANGELES                        | P           | 0    | HIST. SURV. | 0053-4680-0100       | 04/04/85       | 6X       |      |   |
| 074519   | 19-174224 | 6338 HOLLYWOOD BLVD |                                    | LOS ANGELES                        | P           | 0    | HIST. SURV. | 0053-4680-0099       | 04/04/85       | 6X       |      |   |
| 021521   | 19-167551 | 6349 HOLLYWOOD BLVD | REGAL SHOE STORE                   | LOS ANGELES                        | P           | 1939 | HIST. SURV. | 0053-4680-0006       | 04/04/85       | 1D       | C    |   |
|  |           |                     |                                    |                                    |             |      | HIST. SURV. | 0053-0411-0000       |                | 3S       |      |   |
| 024669   | 19-170690 | 6352 HOLLYWOOD BLVD | LEED'S                             | LOS ANGELES                        | P           | 1935 | HIST. SURV. | 0053-4680-0052       | 04/04/85       | 1D       | C    |   |
| 074421   | 19-174181 | 6353 HOLLYWOOD BLVD | EQUITABLE BLDG                     | LOS ANGELES                        | P           | 1929 | HIST. SURV. | 0053-4680-0002       | 04/04/85       | 1D       | C    |   |
| 074517   | 19-174223 | 6356 HOLLYWOOD BLVD |                                    | LOS ANGELES                        | P           | 1921 | HIST. SURV. | 0053-4680-0098       | 04/04/85       | 6X       |      |   |
| 021523   | 19-167553 | 6362 HOLLYWOOD BLVD | PALMER BLDG                        | LOS ANGELES                        | P           | 1921 | HIST. SURV. | 0053-4680-0051       | 04/04/85       | 1D       | C    |   |
| 116342   |           | 6362 HOLLYWOOD BLVD |                                    | LOS ANGELES                        | P           | 1921 | HIST. RES.  | DOE-19-96-0254-0000  | 10/30/96       | 6U       |      |   |
|  |           |                     |                                    |                                    |             |      | PROJ. REVW. | HUD970203Z           | 10/30/96       | 6U       |      |   |
| 116243   |           | 6363 HOLLYWOOD BLVD |                                    | LOS ANGELES                        | P           | 1924 | HIST. RES.  | DOE-19-96-0163-0000  | 06/30/96       | 6U       |      |   |
|  |           |                     |                                    |                                    |             |      | PROJ. REVW. | HUD960801E           | 06/30/96       | 6U       |      |   |
| 074455   | 19-174190 | 6363 HOLLYWOOD BLVD |                                    | LOS ANGELES                        | P           | 1924 | HIST. SURV. | 0053-4680-0065       | 04/04/85       | 6X       |      |   |
| 074515   | 19-174222 | 6368 HOLLYWOOD BLVD | PALMER BLDG II                     | LOS ANGELES                        | P           | 1921 | HIST. SURV. | 0053-4680-0097       | 04/04/85       | 6X       |      |   |
| 074513   | 19-174221 | 6372 HOLLYWOOD BLVD |                                    | LOS ANGELES                        | P           | 1936 | HIST. RES.  | DOE-19-96-0164-0000  | 06/30/96       | 6U       |      |   |
|  |           |                     |                                    |                                    |             |      | PROJ. REVW. | HUD960801E           | 06/30/96       | 6U       |      |   |
|  |           |                     |                                    |                                    |             |      | HIST. SURV. | 0053-4680-0096       | 04/04/85       | 6X       |      |   |
| 074457   | 19-174191 | 6377 HOLLYWOOD BLVD |                                    | LOS ANGELES                        | P           | 1924 | HIST. SURV. | 0053-4680-0066       | 04/04/85       | 6X       |      |   |
| 021522   | 19-167552 | 6380 HOLLYWOOD BLVD | OWL DRUG CO, JULIAN MEDICAL        | LOS ANGELES                        | P           | 1934 | HIST. SURV. | 0053-4680-0050       | 04/04/85       | 1D       | C    |   |
|  |           |                     |                                    |                                    |             |      | HIST. SURV. | 0053-0412-0000       |                | 3S       |      |   |
|  |           |                     |                                    |                                    |             |      | HIST. SURV. | 0053-2398-0000       |                | 3S       |      |   |
| 025010   | 19-171016 | 6381 HOLLYWOOD BLVD | SECURITY TRUST & SAVINGS BANK, SEC | LOS ANGELES                        | P           | 1920 | HIST. SURV. | 0053-4680-0007       | 04/04/85       | 1D       | C    |   |
|  |           |                     |                                    |                                    |             |      | HIST. RES.  | NPS-83001204-0000    | 08/18/83       | 1S       |      |   |
|  |           |                     |                                    |                                    |             |      | HIST. SURV. | 0053-4864-0000       | 08/18/83       | 1S       |      |   |
|  |           |                     |                                    |                                    |             |      | HIST. RES.  | DOE-19-83-0012-0000  | 05/24/83       | 2S2      | AC   |   |
|  |           |                     |                                    |                                    |             |      | PROJ. REVW. | UMTA820708A          | 02/23/83       | 2S2      | AC   |   |
|  |           |                     |                                    |                                    |             |      | HIST. SURV. | 0053-2400-0000       | 01/01/82       | 2S2      |      |   |
|  |           |                     |                                    |                                    |             |      | HIST. SURV. | 0053-0413-0000       | 01/01/78       | 2S2      |      |   |
|  |           |                     |                                    |                                    |             |      | TAX. CERT.  | 537.9-19-0060        | 12/10/82       | 2D3      |      |   |
| +*   | 025009    | 19-171015           | 6400 HOLLYWOOD BLVD                | THE J P CREQUE BUILDING, HOLLYWOOD | LOS ANGELES | P    | 1912        | HIST. SURV.          | 0053-4680-0049 | 04/04/85 | 1D   | C |
|  |           |                     |                                    |                                    |             |      | HIST. SURV. | 0053-2399-0000       |                | 3S       |      |   |
|  |           |                     |                                    |                                    |             |      | HIST. SURV. | 0053-0414-0000       |                | 3S       |      |   |
| 074459   | 19-174192 | 6401 HOLLYWOOD BLVD |                                    | LOS ANGELES                        | P           | 1913 | HIST. SURV. | 0053-4680-0067       | 04/04/85       | 6X       |      |   |
| 074511   | 19-174220 | 6410 HOLLYWOOD BLVD | WOOLWORTH                          | LOS ANGELES                        | P           | 1927 | HIST. SURV. | 0053-4680-0095       | 04/04/85       | 6X       |      |   |
| 074461   | 19-174193 | 6411 HOLLYWOOD BLVD |                                    | LOS ANGELES                        | P           | 1919 | HIST. SURV. | 0053-4680-0068       | 04/04/85       | 6X       |      |   |
| 074462   | 19-174194 | 6413 HOLLYWOOD BLVD |                                    | LOS ANGELES                        | P           | 1921 | HIST. SURV. | 0053-4680-0069       | 04/04/85       | 6X       |      |   |
| 074509   | 19-174219 | 6418 HOLLYWOOD BLVD |                                    | LOS ANGELES                        | P           | 1913 | HIST. SURV. | 0053-4680-0094       | 04/04/85       | 6X       |      |   |
| +*   | 021525    | 19-167554           | 6423 HOLLYWOOD BLVD                | WARNER THEATRE BUILDING, PACIFIC H | LOS ANGELES | P    | 1926        | HIST. SURV.          | 0053-4680-0008 | 04/04/85 | 1D   | C |
|  |           |                     |                                    |                                    |             |      | HIST. SURV. | 0053-0415-0000       |                | 3S       |      |   |
| 074507   | 19-174218 | 6430 HOLLYWOOD BLVD |                                    | LOS ANGELES                        | P           | 1931 | HIST. SURV. | 0053-4680-0093       | 04/04/85       | 6X       |      |   |
| +*   | 024599    | 19-170620           | 6436 HOLLYWOOD BLVD                | ATTIE BUILDING                     | LOS ANGELES | P    | 1931        | HIST. SURV.          | 0053-4680-0048 | 04/04/85 | 1D   | C |
| 021526   | 19-167555 | 6439 HOLLYWOOD BLVD | STROMBERG CLOCK                    | LOS ANGELES                        | P           | 1927 | HIST. SURV. | 0053-0416-0000       |                | 3S       |      |   |
| 074464   | 19-174195 | 6501 HOLLYWOOD BLVD |                                    | LOS ANGELES                        | P           | 1917 | HIST. SURV. | 0053-4796-0000       | 06/01/92       | 6X       |      |   |
|  |           |                     |                                    |                                    |             |      | HIST. SURV. | 0053-4680-0070       | 04/04/85       | 6X       |      |   |
| 074466   | 19-174196 | 6505 HOLLYWOOD BLVD | GITELSON BLDG                      | LOS ANGELES                        | P           | 1919 | HIST. SURV. | 0053-4798-0000       | 06/01/92       | 6X       |      |   |
|  |           |                     |                                    |                                    |             |      | HIST. SURV. | 0053-4680-0071       | 04/04/85       | 6X       |      |   |
| 116244   |           | 6518 HOLLYWOOD BLVD |                                    | LOS ANGELES                        | P           | 1916 | HIST. RES.  | DOE-19-96-0165-0000  | 06/30/96       | 6U       |      |   |

| OFFICE OF HISTORIC PRESERVATION * * * Directory of Properties in the Historic Property Data File for LOS ANGELES County. |           |                |                     |                                    |             |      |           |  |          | Page 369 | 04-05-12 |  |
|--|-----------|----------------|---------------------|------------------------------------|-------------|------|-----------|--|----------|----------|----------|--|
| PROPERTY-NUMBER  | PRIMARY-# | STREET ADDRESS | NAMES               | CITY NAME                          | OWN         | YR-C | OHP-PROG. | PRG-REFERENCE-NUMBER                                   | STAT-DAT | NRS      | CRIT     |  |
| +*   | 021528    | 19-167557      | 6523 HOLLYWOOD BLVD | HOLLY CINEMA                       | LOS ANGELES | P    | 1920      | PROJ.REVW. HUD960801E<br>HIST.SURV. 0053-4680-0009     | 06/30/96 | 6U       |          |  |
|  |           |                |                     |                                    |             |      |           | HIST.SURV. 0053-0418-0000                              | 04/04/85 | 1D       | C        |  |
|  |           |                |                     |                                    |             |      |           | 3S   |          |          |          |  |
| +*   | 021529    | 19-167558      | 6531 HOLLYWOOD BLVD | HILLVIEW APARTMENTS                | LOS ANGELES | P    | 1917      | TAX.CERT. 537,9-19-0284<br>HIST.RES. NPS-85000704-0001 | 01/12/07 | 1D       | C        |  |
|  |           |                |                     |                                    |             |      |           | HIST.SURV. 0053-4680-0010                              | 04/04/85 | 1D       | C        |  |
|  |           |                |                     |                                    |             |      |           | HIST.SURV. 0053-0419-0000                              | 04/04/85 | 3S       |          |  |
| +*   | 021530    | 19-167559      | 6541 HOLLYWOOD BLVD | JANES HOUSE                        | LOS ANGELES | P    | 1903      | HIST.SURV. 0053-4680-0011                              | 04/04/85 | 1D       | C        |  |
|  |           |                |                     |                                    |             |      |           | HIST.SURV. 0053-0420-0000                              |          | 3S       |          |  |
| +*   | 021531    | 19-167560      | 6542 HOLLYWOOD BLVD | CONSUMERS DISCOUNT DRUGS           | LOS ANGELES | P    | 1919      | HIST.SURV. 0053-4680-0047                              | 04/04/85 | 1D       | C        |  |
|  |           |                |                     |                                    |             |      |           | HIST.SURV. 0053-0421-0000                              |          | 3S       |          |  |
|  | 074468    | 19-174197      | 6547 HOLLYWOOD BLVD |                                    | LOS ANGELES | P    | 0         | HIST.SURV. 0053-4680-0072                              | 04/04/85 | 6X       |          |  |
|  | 074470    | 19-174198      | 6549 HOLLYWOOD BLVD |                                    | LOS ANGELES | P    | 1925      | HIST.SURV. 0053-4680-0073                              | 04/04/85 | 6X       |          |  |
| +*   | 021532    | 19-167561      | 6553 HOLLYWOOD BLVD | JOHNNY'S STEAKHOUSE                | LOS ANGELES | M    | 1936      | HIST.RES. DOE-19-94-0780-000                           | 09/30/94 | 2S2      | AC       |  |
|  |           |                |                     |                                    |             |      |           | PROJ.REVW. HRG940202Z                                  | 09/30/94 | 7K       |          |  |
|  |           |                |                     |                                    |             |      |           | HIST.SURV. 0053-4680-0012                              | 04/04/85 | 1D       | C        |  |
|  |           |                |                     |                                    |             |      |           | HIST.SURV. 0053-0422-0000                              |          | 3S       |          |  |
| +*   | 021533    | 19-167562      | 6554 HOLLYWOOD BLVD | HOLLYWOOD TOYS                     | LOS ANGELES | P    | 1913      | HIST.SURV. 0053-4680-0046                              | 04/04/85 | 1D       | C        |  |
|  |           |                |                     |                                    |             |      |           | HIST.SURV. 0053-0423-0000                              |          | 3S       |          |  |
|  | 074472    | 19-174199      | 6565 HOLLYWOOD BLVD |                                    | LOS ANGELES | P    | 0         | HIST.SURV. 0053-4680-0074                              | 04/04/85 | 6X       |          |  |
| +*   | 021534    | 19-167563      | 6600 HOLLYWOOD BLVD | JJ NEWBERRYS                       | LOS ANGELES | P    | 1928      | HIST.SURV. 0053-4680-0045                              | 04/04/85 | 1D       | C        |  |
|  |           |                |                     |                                    |             |      |           | HIST.SURV. 0053-0424-0000                              |          | 3S       |          |  |
| +*   | 021538    | 19-167567      | 6601 HOLLYWOOD BLVD | THE BAINE BUILDING, MERCHANTS TITL | LOS ANGELES | P    | 1926      | HIST.SURV. 0053-4680-0013                              | 04/04/85 | 1D       | C        |  |
|  |           |                |                     |                                    |             |      |           | HIST.SURV. 0053-0428-0000                              |          | 3S       |          |  |
| +*   | 021535    | 19-167564      | 6606 HOLLYWOOD BLVD | S H KRESS & CO, FREDRICKS OF HOLLY | LOS ANGELES | P    | 1935      | HIST.SURV. 0053-4799-0000                              | 06/01/92 | 1D       |          |  |
|  |           |                |                     |                                    |             |      |           | HIST.SURV. 0053-4680-0044                              | 04/04/85 | 1D       | C        |  |
|  |           |                |                     |                                    |             |      |           | HIST.SURV. 0053-0425-0000                              |          | 3S       |          |  |
|  | 074505    | 19-174217      | 6614 HOLLYWOOD BLVD |                                    | LOS ANGELES | P    | 1930      | HIST.SURV. 0053-4680-0092                              | 04/04/85 | 6X       |          |  |
|  | 021536    | 19-167565      | 6616 HOLLYWOOD BLVD |                                    | LOS ANGELES | P    | 1927      | HIST.SURV. 0053-4800-0000                              | 06/01/92 | 6X       |          |  |
|  |           |                |                     |                                    |             |      |           | HIST.SURV. 0053-4680-0091                              | 04/04/85 | 6X       |          |  |
|  | 074501    | 19-174215      | 6624 HOLLYWOOD BLVD | ALEXANDERS                         | LOS ANGELES | P    | 1917      | HIST.SURV. 0053-4680-0090                              | 04/04/85 | 6X       |          |  |
|  | 024582    | 19-170603      | 6626 HOLLYWOOD BLVD | THE ORIENT SITE                    | LOS ANGELES | P    | 1927      | HIST.SURV. 0053-4680-0043                              | 04/04/85 | 6X       | C        |  |
|  | 116343    |                | 6627 HOLLYWOOD BLVD |                                    | LOS ANGELES | P    | 1937      | HIST.RES. DOE-19-96-0255-0000                          | 07/31/96 | 6U       |          |  |
|  |           |                |                     |                                    |             |      |           | PROJ.REVW. HUD970203Z                                  | 07/31/96 | 6U       |          |  |
|  | 074474    | 19-174200      | 6629 HOLLYWOOD BLVD | VOGUE THEATER                      | LOS ANGELES | P    | 1935      | HIST.SURV. 0053-4680-0075                              | 04/04/85 | 6X       |          |  |
|  |           |                |                     |                                    |             |      |           | HIST.SURV. 0053-0426-0000                              |          | 3S       |          |  |
| +*   | 021539    | 19-167568      | 6630 HOLLYWOOD BLVD | CHEROKEE BUILDING                  | LOS ANGELES | P    | 1927      | HIST.SURV. 0053-4680-0042                              | 04/04/85 | 1D       | C        |  |
|  |           |                |                     |                                    |             |      |           | HIST.SURV. 0053-0429-0000                              |          | 3S       |          |  |
| +*   | 021537    | 19-167566      | 6652 HOLLYWOOD BLVD | SHANE BUILDING                     | LOS ANGELES | P    | 1930      | HIST.SURV. 0053-4680-0041                              | 04/04/85 | 1D       | C        |  |
|  |           |                |                     |                                    |             |      |           | HIST.SURV. 0053-0427-0000                              |          | 3S       |          |  |
|  | 074499    | 19-174214      | 6658 HOLLYWOOD BLVD |                                    | LOS ANGELES | P    | 1920      | HIST.RES. DOE-19-96-0166-0000                          | 06/30/96 | 6U       |          |  |
|  |           |                |                     |                                    |             |      |           | PROJ.REVW. HUD960801E                                  | 06/30/96 | 6U       |          |  |
|  |           |                |                     |                                    |             |      |           | HIST.SURV. 0053-4680-0089                              | 04/04/85 | 6X       |          |  |
|  | 074497    | 19-174213      | 6662 HOLLYWOOD BLVD |                                    | LOS ANGELES | P    | 1926      | HIST.SURV. 0053-4680-0088                              | 04/04/85 | 6X       |          |  |
| +*   | 021540    | 19-167569      | 6663 HOLLYWOOD BLVD | MUSSO FRANK GRILL                  | LOS ANGELES | P    | 1917      | HIST.SURV. 0053-4680-0014                              | 04/04/85 | 1D       | C        |  |
|  |           |                |                     |                                    |             |      |           | HIST.SURV. 0053-0430-0000                              |          | 3S       |          |  |
|  | 116245    |                | 6664 HOLLYWOOD BLVD |                                    | LOS ANGELES | P    | 1915      | HIST.RES. DOE-19-96-0167-0000                          | 06/30/96 | 6U       |          |  |
|  |           |                |                     |                                    |             |      |           | PROJ.REVW. HUD960801E                                  | 06/30/96 | 6U       |          |  |
|  | 074495    | 19-174212      | 6670 HOLLYWOOD BLVD |                                    | LOS ANGELES | P    | 1930      | HIST.SURV. 0053-4680-0087                              | 04/04/85 | 6X       |          |  |
| +*   | 021541    | 19-167570      | 6679 HOLLYWOOD BLVD |                                    | LOS ANGELES | M    | 1925      | HIST.RES. DOE-19-94-0362-0000                          | 07/01/94 | 2D2      | C        |  |
|  |           |                |                     |                                    |             |      |           | PROJ.REVW. HRG940202Z                                  | 09/30/94 | 2D2      | C        |  |
|  |           |                |                     |                                    |             |      |           | HIST.SURV. 0053-4680-0015                              | 04/04/85 | 1D       | C        |  |
|  |           |                |                     |                                    |             |      |           | HIST.SURV. 0053-0431-0000                              | 11/01/78 | 3S       |          |  |
|  | 074493    | 19-174211      | 6700 HOLLYWOOD BLVD |                                    | LOS ANGELES | P    | 1920      | HIST.SURV. 0053-4680-0086                              | 04/04/85 | 6X       |          |  |
| +*   | 021542    | 19-167571      | 6701 HOLLYWOOD BLVD | OUTPOST BUILDING                   | LOS ANGELES | P    | 1920      | HIST.SURV. 0053-4680-0016                              | 04/04/85 | 1D       | C        |  |
|  |           |                |                     |                                    |             |      |           | HIST.SURV. 0053-0432-0000                              |          | 3S       |          |  |

| OFFICE OF HISTORIC PRESERVATION * * * Directory of Properties in the Historic Property Data File for LOS ANGELES County. |           |                |                     |                                    |             |      |           |                                |          | Page 370 | 04-05-12 |  |  |  |
|--|-----------|----------------|---------------------|------------------------------------|-------------|------|-----------|--------------------------------|----------|----------|----------|--|--|--|
| PROPERTY-NUMBER  | PRIMARY-# | STREET ADDRESS | NAMES               | CITY NAME                          | OWN         | YR-C | OHP-PROG. | PRG-REFERENCE-NUMBER           | STAT-DAT | NRS      | CRIT     |  |  |  |
| +*   | 021015    | 19-167076      | 6708 HOLLYWOOD BLVD | GRAUMAN'S EGYPTIAN THEATER         | LOS ANGELES | M    | 1921      | HIST. RES. DOE-19-94-0335-0000 | 03/31/94 | 7K       |          |  |  |  |
|  |           |                |                     |                                    |             |      |           | PROJ. REVW. HRG940202Z         | 03/31/94 | 7K       |          |  |  |  |
|  |           |                |                     |                                    |             |      |           | HIST. SURV. 0053-4680-0040     | 04/04/85 | 1D       | C        |  |  |  |
|  |           |                |                     |                                    |             |      |           | HIST. SURV. 0053-0195-0000     |          | 3S       |          |  |  |  |
| +*   | 021543    | 19-167572      | 6718 HOLLYWOOD BLVD | PIG N WHISTLE RESTAURANT, LONDON B | LOS ANGELES | P    | 1919      | HIST. SURV. 0053-4680-0039     | 04/04/85 | 1D       | C        |  |  |  |
|  |           |                |                     |                                    |             |      |           | HIST. SURV. 0053-0433-0000     |          | 3S       |          |  |  |  |
| +*   | 021544    | 19-167573      | 6724 HOLLYWOOD BLVD | CHRISTIE HOTEL, SCIENTOLOGY INSTIT | LOS ANGELES | P    | 1922      | HIST. SURV. 0053-4680-0038     | 04/04/85 | 1D       | C        |  |  |  |
|  |           |                |                     |                                    |             |      |           | HIST. SURV. 0053-0434-0000     |          | 3S       |          |  |  |  |
|  | 074476    | 19-174201      | 6727 HOLLYWOOD BLVD | ARTISAN PATIO                      | LOS ANGELES | P    | 0         | HIST. SURV. 0053-4680-0076     | 04/04/85 | 6X       |          |  |  |  |
|  | 074477    | 19-174202      | 6739 HOLLYWOOD BLVD |                                    | LOS ANGELES | P    | 0         | HIST. SURV. 0053-4680-0077     | 04/04/85 | 6X       |          |  |  |  |
| +*   | 023432    | 19-169454      | 6740 HOLLYWOOD BLVD | MILLERS STATIONERS                 | LOS ANGELES | P    | 1933      | HIST. SURV. 0053-4680-0037     | 04/04/85 | 1D       | C        |  |  |  |
| +*   | 021545    | 19-167574      | 6743 HOLLYWOOD BLVD | PICKWICK BOOKSTORE, B. DALTON PICK | LOS ANGELES | P    | 1917      | HIST. SURV. 0053-4680-0017     | 04/04/85 | 1D       | C        |  |  |  |
|  |           |                |                     |                                    |             |      |           | HIST. SURV. 0053-0435-0000     |          | 3S       |          |  |  |  |
|  | 074479    | 19-174203      | 6751 HOLLYWOOD BLVD | HOLLYWOOD CENTER                   | LOS ANGELES | P    | 1920      | HIST. SURV. 0053-4680-0078     | 04/04/85 | 6X       |          |  |  |  |
|  | 074492    | 19-174210      | 6752 HOLLYWOOD BLVD |                                    | LOS ANGELES | P    | 1979      | HIST. SURV. 0053-4680-0085     | 04/04/85 | 6X       |          |  |  |  |
|  | 021546    | 19-167575      | 6753 HOLLYWOOD BLVD | LUBERMAN COMPANY, BENNETT'S BOOK S | LOS ANGELES | P    | 1922      | HIST. SURV. 0053-0436-0000     |          | 3S       |          |  |  |  |
| +*   | 021598    | 19-167626      | 6755 HOLLYWOOD BLVD | MONTMARTRE                         | LOS ANGELES | P    | 1922      | HIST. SURV. 0053-4680-0018     | 04/04/85 | 1D       | C        |  |  |  |
|  | 074490    | 19-174209      | 6758 HOLLYWOOD BLVD |                                    | LOS ANGELES | P    | 1914      | HIST. SURV. 0053-4680-0084     | 04/04/85 | 6X       |          |  |  |  |
| +*   | 021548    | 19-167577      | 6765 HOLLYWOOD BLVD | HOLLYWOOD WAX MUSEUM               | LOS ANGELES | P    | 1928      | HIST. SURV. 0053-4680-0019     | 04/04/85 | 1D       | C        |  |  |  |
|  |           |                |                     |                                    |             |      |           | HIST. SURV. 0053-0438-0000     |          | 3S       |          |  |  |  |
| +*   | 021547    | 19-167576      | 6766 HOLLYWOOD BLVD | HOLLYWOOD THEATRE                  | LOS ANGELES | P    | 1913      | HIST. SURV. 0053-4680-0036     | 04/04/85 | 1D       | C        |  |  |  |
|  |           |                |                     |                                    |             |      |           | HIST. SURV. 0053-0437-0000     |          | 3S       |          |  |  |  |
|  | 074488    | 19-174208      | 6768 HOLLYWOOD BLVD |                                    | LOS ANGELES | P    | 1914      | HIST. SURV. 0053-4680-0083     | 04/04/85 | 6X       |          |  |  |  |
| +*   | 021549    | 19-167578      | 6777 HOLLYWOOD BLVD | LOS ANGELES FIRST FEDERAL, SECURIT | LOS ANGELES | P    | 1927      | HIST. SURV. 0053-4680-0020     | 04/04/85 | 1D       | C        |  |  |  |
|  |           |                |                     |                                    |             |      |           | HIST. SURV. 0053-0439-0000     |          | 3S       |          |  |  |  |
| +*   | 021550    | 19-167579      | 6780 HOLLYWOOD BLVD | BANK OF AMERICA                    | LOS ANGELES | P    | 1914      | HIST. SURV. 0053-4680-0035     | 04/04/85 | 1D       | C        |  |  |  |
|  |           |                |                     |                                    |             |      |           | HIST. SURV. 0053-0440-0000     |          | 3S       |          |  |  |  |
| +*   | 021551    | 19-167580      | 6800 HOLLYWOOD BLVD | REXALL DRUG STORE, LEE DRUG CO     | LOS ANGELES | P    | 1935      | HIST. SURV. 0053-4680-0033     | 04/04/85 | 1D       | C        |  |  |  |
|  |           |                |                     |                                    |             |      |           | HIST. SURV. 0053-0441-0000     |          | 3S       |          |  |  |  |
| +*   | 022583    | 19-168608      | 6806 HOLLYWOOD BLVD |                                    | LOS ANGELES | P    | 1922      | HIST. SURV. 0053-4680-0032     | 04/04/85 | 1D       | C        |  |  |  |
| +*   | 021552    | 19-167581      | 6834 HOLLYWOOD BLVD | EL CAPITAN THEATER OFFICE BUILDING | LOS ANGELES | P    | 1928      | TAX. CERT. 537.9-19-0191       | 03/19/98 | 2D3      |          |  |  |  |
|  |           |                |                     |                                    |             |      |           | TAX. CERT. 537.9-19-0092       | 04/02/92 | 2D3      |          |  |  |  |
|  |           |                |                     |                                    |             |      |           | TAX. CERT. 537.9-19-0084       | 07/22/85 | 2D3      |          |  |  |  |
|  |           |                |                     |                                    |             |      |           | HIST. SURV. 0053-4680-0031     | 04/04/85 | 1D       | C        |  |  |  |
|  |           |                |                     |                                    |             |      |           | HIST. SURV. 0053-0442-0000     |          | 3S       |          |  |  |  |
| +*   | 021553    | 19-167582      | 6840 HOLLYWOOD BLVD | MASONIC TEMPLE                     | LOS ANGELES | P    | 1921      | HIST. SURV. 0053-4680-0028     | 04/04/85 | 1D       | C        |  |  |  |
|  |           |                |                     |                                    |             |      |           | HIST. SURV. 0053-4680-0030     | 04/04/85 | 1D       | C        |  |  |  |
|  |           |                |                     |                                    |             |      |           | HIST. RES. NPS-85000355-0000   | 02/28/85 | 1S       |          |  |  |  |
|  |           |                |                     |                                    |             |      |           | HIST. SURV. 0053-0443-0000     | 02/28/85 | 1S       |          |  |  |  |
|  | 074481    | 19-174204      | 6901 HOLLYWOOD BLVD | CHINESE ANNEX                      | LOS ANGELES | P    | 1980      | HIST. SURV. 0053-4680-0079     | 04/04/85 | 6X       |          |  |  |  |
|  | 021559    | 19-167587      | 6904 HOLLYWOOD BLVD | SEVEN SEAS                         | LOS ANGELES | P    | 1920      | HIST. SURV. 0053-4680-0029     | 04/04/85 | 1D       | C        |  |  |  |
|  | 074486    | 19-174207      | 6922 HOLLYWOOD BLVD | MAX FACTOR BLDG                    | LOS ANGELES | P    | 1960      | HIST. SURV. 0053-4680-0082     | 04/04/85 | 6X       |          |  |  |  |
|  | 021014    | 19-167075      | 6925 HOLLYWOOD BLVD | GRAUMAN'S CHINESE THEATER          | LOS ANGELES | P    | 1927      | HIST. SURV. 0053-4680-0021     | 04/04/85 | 1D       | C        |  |  |  |
|  |           |                |                     |                                    |             |      |           | HIST. SURV. 0053-0194-0000     |          | 3S       |          |  |  |  |
|  | 021554    | 19-167583      | 7000 HOLLYWOOD BLVD | HOLLYWOOD ROOSEVELT HOTEL          | LOS ANGELES | P    | 1926      | TAX. CERT. 537.9-19-0302       | 09/23/02 | 7J       |          |  |  |  |
|  |           |                |                     |                                    |             |      |           | HIST. SURV. 0053-4680-0028     | 04/04/85 | 1D       | C        |  |  |  |
|  |           |                |                     |                                    |             |      |           | HIST. SURV. 0053-0444-0000     |          | 3S       |          |  |  |  |
|  | 021556    | 19-167585      | 7001 HOLLYWOOD BLVD | HILLVIEW CADILLAC, MOTORAME        | LOS ANGELES | P    | 1929      | HIST. SURV. 0053-4680-0022     | 04/04/85 | 1D       | C        |  |  |  |
|  |           |                |                     |                                    |             |      |           | HIST. SURV. 0053-0446-0000     |          | 3S       |          |  |  |  |
|  | 021555    | 19-167584      | 7016 HOLLYWOOD BLVD | ARTHUR MURRAY DANCE STUDIO         | LOS ANGELES | P    | 1919      | HIST. SURV. 0053-0445-0000     |          | 3S       |          |  |  |  |
|  | 021238    | 19-167279      | 7021 HOLLYWOOD BLVD | GARDEN COURT APARTMENTS RESIDENTIA | LOS ANGELES | P    | 1920      | HIST. SURV. 0053-4680-0102     | 04/04/85 | 6X       |          |  |  |  |
|  |           |                |                     |                                    |             |      |           | HIST. SURV. 0053-0447-0000     |          | 3S       |          |  |  |  |
|  | 027075    | 19-173049      | 7021 HOLLYWOOD BLVD | GARDEN COURT APARTMENTS            | LOS ANGELES | U    |           | HIST. SURV. 0053-4394-0000     | 01/01/82 | 2S2      |          |  |  |  |
|  | 074448    | 19-174184      | 7024 HOLLYWOOD BLVD | ARTHUR MURRAY                      | LOS ANGELES | P    | 1919      | HIST. SURV. 0053-4680-0027     | 04/04/85 | 1D       | C        |  |  |  |
|  | 074485    | 19-174206      | 7036 HOLLYWOOD BLVD |                                    | LOS ANGELES | P    | 1926      | HIST. RES. DOE-19-96-0168-0000 | 06/30/96 | 6U       |          |  |  |  |
|  |           |                |                     |                                    |             |      |           | PROJ. REVW. HUD960801E         | 06/30/96 | 6U       |          |  |  |  |

| PROPERTY-NUMBER | PRIMARY-# | STREET ADDRESS        | NAMES                              | CITY NAME   | OWN | YR-C | OHP-PROG.. | PRG-REFERENCE-NUMBER | STAT-DAT | NRS | CRIT |
|-----------------|-----------|-----------------------|------------------------------------|-------------|-----|------|------------|----------------------|----------|-----|------|
| 022140          | 19-168167 | 1317 N BRONSON AVE    |                                    | LOS ANGELES | P   | 1926 | HIST.SURV. | 0053-0699-0022       |          | 5D2 |      |
| 022141          | 19-168168 | 1341 N BRONSON AVE    |                                    | LOS ANGELES | P   | 1925 | HIST.SURV. | 0053-0699-0023       |          | 5D2 |      |
| 022142          | 19-168169 | 1347 N BRONSON AVE    |                                    | LOS ANGELES | P   | 1919 | HIST.SURV. | 0053-0699-0024       |          | 5D2 |      |
| 022143          | 19-168170 | 1407 N BRONSON AVE    |                                    | LOS ANGELES | P   | 1919 | HIST.SURV. | 0053-0699-0025       |          | 5D2 |      |
| 022144          | 19-168171 | 1417 N BRONSON AVE    |                                    | LOS ANGELES | P   | 1924 | HIST.SURV. | 0053-0699-0026       |          | 5D2 |      |
| 022145          | 19-168172 | 1429 N BRONSON AVE    |                                    | LOS ANGELES | P   | 1915 | HIST.SURV. | 0053-0699-0027       |          | 5D2 |      |
| 022146          | 19-168173 | 1439 N BRONSON AVE    |                                    | LOS ANGELES | P   | 1913 | HIST.SURV. | 0053-0699-0028       |          | 5D2 |      |
| 022147          | 19-168174 | 1443 N BRONSON AVE    |                                    | LOS ANGELES | P   | 1920 | HIST.SURV. | 0053-0699-0029       |          | 5D2 |      |
| 022148          | 19-168175 | 1449 N BRONSON AVE    |                                    | LOS ANGELES | P   | 1909 | HIST.SURV. | 0053-0699-0030       |          | 5D2 |      |
| 022149          | 19-168176 | 1455 N BRONSON AVE    |                                    | LOS ANGELES | P   | 1909 | HIST.SURV. | 0053-0699-0031       |          | 5D2 |      |
| 022150          | 19-168177 | 1463 N BRONSON AVE    |                                    | LOS ANGELES | P   | 1913 | HIST.SURV. | 0053-0699-0032       |          | 5D2 |      |
| 099361          | 19-175817 | 1601 N BRONSON AVE    |                                    | LOS ANGELES | P   | 1906 | HIST.RES.  | DOE-19-94-0094-0000  | 04/29/94 | 6Y  |      |
|                 |           |                       |                                    |             |     |      | PROJ.REVW. | HRG940202Z           | 04/29/94 | 6Y  |      |
| 162391          |           | 235 N BURLINGTON AVE  |                                    | LOS ANGELES |     | 1922 | PROJ.REVW. | HUD060501M           | 06/01/06 | 6U  |      |
| 162392          |           | 241 N BURLINGTON AVE  |                                    | LOS ANGELES |     | 1912 | PROJ.REVW. | HUD060501M           | 06/01/06 | 6U  |      |
| 162393          |           | 243 N BURLINGTON AVE  |                                    | LOS ANGELES |     | 1912 | PROJ.REVW. | HUD060501M           | 06/01/06 | 6U  |      |
| 166221          |           | 324 N BURLINGTON AVE  |                                    | LOS ANGELES |     | 1903 | PROJ.REVW. | HUD070518A           | 05/25/07 | 2S2 |      |
| 022165          | 19-168192 | N CAHUENGA BLVD       | 1100-1300 BLOCKS N CAHUENGA BOULEV | LOS ANGELES | P   | 1901 | HIST.SURV. | 0053-0700-9999       |          | 5S2 |      |
| 022152          | 19-168179 | 1118 N CAHUENGA BLVD  |                                    | LOS ANGELES | P   | 1928 | HIST.SURV. | 0053-0700-0001       |          | 5D2 |      |
| 022153          | 19-168180 | 1126 N CAHUENGA BLVD  |                                    | LOS ANGELES | P   | 1922 | HIST.SURV. | 0053-0700-0002       |          | 5D2 |      |
| 022154          | 19-168181 | 1132 N CAHUENGA BLVD  |                                    | LOS ANGELES | P   | 1905 | HIST.SURV. | 0053-0700-0003       |          | 5D2 |      |
| 022155          | 19-168182 | 1144 N CAHUENGA BLVD  |                                    | LOS ANGELES | P   | 1904 | HIST.SURV. | 0053-0700-0004       |          | 5D2 |      |
| 022156          | 19-168183 | 1150 N CAHUENGA BLVD  |                                    | LOS ANGELES | P   | 1901 | HIST.SURV. | 0053-0700-0005       |          | 7N  |      |
| 022157          | 19-168184 | 1206 N CAHUENGA BLVD  |                                    | LOS ANGELES | P   | 1916 | HIST.SURV. | 0053-0700-0006       |          | 5D2 |      |
| 022158          | 19-168185 | 1210 N CAHUENGA BLVD  |                                    | LOS ANGELES | P   | 1916 | HIST.SURV. | 0053-0700-0007       |          | 5D2 |      |
| 022159          | 19-168186 | 1232 N CAHUENGA BLVD  |                                    | LOS ANGELES | P   | 1923 | HIST.SURV. | 0053-0700-0008       |          | 5D2 |      |
| 022160          | 19-168187 | 1240 N CAHUENGA BLVD  |                                    | LOS ANGELES | P   | 1921 | HIST.SURV. | 0053-0700-0009       |          | 5D2 |      |
| 022161          | 19-168188 | 1300 N CAHUENGA BLVD  |                                    | LOS ANGELES | P   | 1921 | HIST.SURV. | 0053-0700-0010       |          | 5D2 |      |
| 022162          | 19-168189 | 1310 N CAHUENGA BLVD  |                                    | LOS ANGELES | P   | 1921 | HIST.SURV. | 0053-0700-0011       |          | 5D2 |      |
| 022163          | 19-168190 | 1349 N CAHUENGA BLVD  |                                    | LOS ANGELES | P   | 1920 | HIST.SURV. | 0053-0700-0012       |          | 5D2 |      |
| 022164          | 19-168191 | 1353 N CAHUENGA BLVD  |                                    | LOS ANGELES | P   | 1920 | HIST.SURV. | 0053-0700-0013       |          | 5D2 |      |
| 023261          | 19-169285 | 1355 N CAHUENGA BLVD  | ENGINE COMPANY #27, HOLLYWOOD FIRE | LOS ANGELES | M   | 1930 | HIST.RES.  | DOE-19-94-0384-0000  | 04/25/94 | 2S2 |      |
|                 |           |                       |                                    |             |     |      | PROJ.REVW. | HRG940202Z           | 04/25/94 | 2S2 |      |
|                 |           |                       |                                    |             |     |      | ST.FND.PRG | 619.0-HP-88-19-018   | 12/19/88 | 3   |      |
|                 |           |                       |                                    |             |     |      | HIST.RES.  | NPS-85002559-0000    | 09/24/85 | 1S  | AC   |
|                 |           |                       |                                    |             |     |      | HIST.SURV. | 0053-0778-0000       | 09/24/85 | 1S  | AC   |
|                 |           |                       |                                    |             |     |      | HIST.SURV. | 0053-0357-0000       |          | 3S  |      |
| 116221          |           | 1525 N CAHUENGA BLVD  |                                    | LOS ANGELES | P   | 1913 | HIST.RES.  | DOE-19-96-0149-0000  | 02/29/96 | 6U  |      |
|                 |           |                       |                                    |             |     |      | PROJ.REVW. | HUD960801E           | 02/29/96 | 6U  |      |
| 022018          | 19-168045 | 1601 N CAHUENGA BLVD  | MARION BLDG                        | LOS ANGELES | P   | 1925 | HIST.SURV. | 0053-0668-0000       |          | 5S2 |      |
| 171651          |           | 7323 N CAMELLIA AVE   |                                    | LOS ANGELES | P   | 1947 | PROJ.REVW. | HUD080109F           | 04/17/08 | 6U  |      |
| 180053          |           | 10922 N CANBY DR      |                                    | LOS ANGELES | P   | 1956 | PROJ.REVW. | HUD100927C           | 10/12/10 | 6U  |      |
| 175667          |           | 5820 N CANTALOUPE AVE |                                    | LOS ANGELES | P   | 1952 | PROJ.REVW. | HUD090126A           | 01/28/09 | 6U  |      |
| 131373          |           | 1300 N CARDINAL ST    |                                    | LOS ANGELES | M   | 1942 | HIST.RES.  | DOE-19-02-0322-0000  | 06/03/02 | 2S2 | AC   |
|                 |           |                       |                                    |             |     |      | PROJ.REVW. | HUD020513B           | 06/03/02 | 2S2 | AC   |
| 096793          | 19-175153 | 311 N CARMELITA ST    |                                    | LOS ANGELES | P   | 1926 | PROJ.REVW. | HUD950612R           | 07/19/95 | 6Y  |      |
| 021024          | 19-167083 | 119 N CENTRAL AVE     | HONGWANGI BUDDHIST TEMPLE          | LOS ANGELES | M   | 1925 | HIST.SURV. | 0053-0204-0000       |          | 3S  |      |
| 070437          | 19-173982 | 154 N CENTURY BLVD    |                                    | LOS ANGELES | U   | 1928 | PROJ.REVW. | HUD910607D           | 06/12/91 | 6Y  |      |
| 182695          |           | 3422 N CHADWICK DR    |                                    | LOS ANGELES | P   | 1921 | PROJ.REVW. | HUD110502H           | 05/12/11 | 6U  |      |
| 022166          | 19-168193 | 1200 N CHEROKEE AVE   |                                    | LOS ANGELES | P   | 1913 | HIST.SURV. | 0053-0701-0001       |          | 5D2 |      |
| 022167          | 19-168194 | 1201 N CHEROKEE AVE   |                                    | LOS ANGELES | P   | 1926 | HIST.SURV. | 0053-0701-0002       |          | 5D2 |      |
| 022168          | 19-168195 | 1205 N CHEROKEE AVE   |                                    | LOS ANGELES | P   | 1915 | HIST.SURV. | 0053-0701-0003       |          | 5D2 |      |
| 022169          | 19-168196 | 1206 N CHEROKEE AVE   |                                    | LOS ANGELES | P   | 1915 | HIST.SURV. | 0053-0701-0004       |          | 5D2 |      |
| 022170          | 19-168197 | 1209 N CHEROKEE AVE   |                                    | LOS ANGELES | P   | 1914 | HIST.SURV. | 0053-0701-0005       |          | 5D2 |      |
| 022171          | 19-168198 | 1212 N CHEROKEE AVE   |                                    | LOS ANGELES | P   | 1915 | HIST.SURV. | 0053-0701-0006       |          | 5D2 |      |
| 022172          | 19-168199 | 1214 N CHEROKEE AVE   |                                    | LOS ANGELES | P   | 1915 | HIST.SURV. | 0053-0701-0007       |          | 5D2 |      |

| PROPERTY-NUMBER | PRIMARY-# | STREET-ADDRESS      | NAMES                              | CITY-NAME   | OWN | YR-C | OHP-PROG.. | PRG-REFERENCE-NUMBER | STAT-DAT | NRS | CRIT |
|-----------------|-----------|---------------------|------------------------------------|-------------|-----|------|------------|----------------------|----------|-----|------|
| 022173          | 19-168200 | 1215 N CHEROKEE AVE |                                    | LOS ANGELES | P   | 1914 | HIST.SURV. | 0053-0701-0008       |          | 5D2 |      |
| 022174          | 19-168201 | 1216 N CHEROKEE AVE |                                    | LOS ANGELES | P   | 1914 | HIST.SURV. | 0053-0701-0009       |          | 5D2 |      |
| 022175          | 19-168202 | 1219 N CHEROKEE AVE |                                    | LOS ANGELES | P   | 1915 | HIST.SURV. | 0053-0701-0010       |          | 5D2 |      |
| 022176          | 19-168203 | 1222 N CHEROKEE AVE |                                    | LOS ANGELES | P   | 1915 | HIST.SURV. | 0053-0701-0011       |          | 5D2 |      |
| 022177          | 19-168204 | 1223 N CHEROKEE AVE |                                    | LOS ANGELES | P   | 1925 | HIST.SURV. | 0053-0701-0012       |          | 5D2 |      |
| 022178          | 19-168205 | 1227 N CHEROKEE AVE |                                    | LOS ANGELES | P   | 1915 | HIST.SURV. | 0053-0701-0013       |          | 5D2 |      |
| 022179          | 19-168206 | 1228 N CHEROKEE AVE |                                    | LOS ANGELES | P   | 1916 | HIST.SURV. | 0053-0701-0014       |          | 5D2 |      |
| 022180          | 19-168207 | 1230 N CHEROKEE AVE |                                    | LOS ANGELES | P   | 1915 | HIST.SURV. | 0053-0701-0015       |          | 5D2 |      |
| 022182          | 19-168208 | 1235 N CHEROKEE AVE |                                    | LOS ANGELES | P   | 1914 | HIST.SURV. | 0053-0701-0017       |          | 5D2 |      |
|                 |           |                     |                                    |             |     |      |            | 0053-0701-0016       |          | 5D1 |      |
| 022183          | 19-168209 | 1238 N CHEROKEE AVE |                                    | LOS ANGELES | P   | 1915 | HIST.SURV. | 0053-0701-0018       |          | 5D2 |      |
| 022184          | 19-168210 | 1239 N CHEROKEE AVE |                                    | LOS ANGELES | P   | 1917 | HIST.SURV. | 0053-0701-0019       |          | 5D2 |      |
| 022185          | 19-168211 | 1240 N CHEROKEE AVE |                                    | LOS ANGELES | P   | 1921 | HIST.SURV. | 0053-0701-0020       |          | 5D2 |      |
| 022186          | 19-168212 | 1243 N CHEROKEE AVE |                                    | LOS ANGELES | P   | 1915 | HIST.SURV. | 0053-0701-0021       |          | 5D2 |      |
| 022187          | 19-168213 | 1244 N CHEROKEE AVE |                                    | LOS ANGELES | P   | 1915 | HIST.SURV. | 0053-0701-0022       |          | 5D2 |      |
| 022188          | 19-168214 | 1245 N CHEROKEE AVE |                                    | LOS ANGELES | P   | 1917 | HIST.SURV. | 0053-0701-0023       |          | 5D2 |      |
| 022189          | 19-168215 | 1248 N CHEROKEE AVE |                                    | LOS ANGELES | P   | 1915 | HIST.SURV. | 0053-0701-0024       |          | 5D2 |      |
| 022190          | 19-168216 | 1251 N CHEROKEE AVE |                                    | LOS ANGELES | P   | 1920 | HIST.SURV. | 0053-0701-0025       |          | 5D2 |      |
| 022191          | 19-168217 | 1254 N CHEROKEE AVE |                                    | LOS ANGELES | P   | 1915 | HIST.SURV. | 0053-0701-0026       |          | 5D2 |      |
| 022192          | 19-168218 | 1255 N CHEROKEE AVE |                                    | LOS ANGELES | P   | 1915 | HIST.SURV. | 0053-0701-0027       |          | 5D2 |      |
| 022193          | 19-168219 | 1259 N CHEROKEE AVE |                                    | LOS ANGELES | P   | 1915 | HIST.SURV. | 0053-0701-0028       |          | 5D2 |      |
| 022194          | 19-168220 | 1260 N CHEROKEE AVE |                                    | LOS ANGELES | P   | 1915 | HIST.SURV. | 0053-0701-0029       |          | 5D2 |      |
| 022195          | 19-168221 | 1301 N CHEROKEE AVE |                                    | LOS ANGELES | P   | 1911 | HIST.SURV. | 0053-0701-0030       |          | 5D2 |      |
| 022197          | 19-168223 | 1302 N CHEROKEE AVE |                                    | LOS ANGELES | P   | 1915 | HIST.SURV. | 0053-0701-0032       |          | 5D2 |      |
| 022198          | 19-168224 | 1307 N CHEROKEE AVE |                                    | LOS ANGELES | P   | 1915 | HIST.SURV. | 0053-0701-0033       |          | 5D2 |      |
| 022199          | 19-168225 | 1310 N CHEROKEE AVE |                                    | LOS ANGELES | P   | 1916 | HIST.SURV. | 0053-0701-0034       |          | 5D2 |      |
| 022200          | 19-168226 | 1311 N CHEROKEE AVE |                                    | LOS ANGELES | P   | 1922 | HIST.SURV. | 0053-0701-0035       |          | 5D2 |      |
| 022201          | 19-168227 | 1315 N CHEROKEE AVE |                                    | LOS ANGELES | P   | 1915 | HIST.SURV. | 0053-0701-0036       |          | 5D2 |      |
| 022202          | 19-168228 | 1316 N CHEROKEE AVE |                                    | LOS ANGELES | P   | 1916 | HIST.SURV. | 0053-0701-0037       |          | 5D2 |      |
| 022212          | 19-168238 | 1319 N CHEROKEE AVE |                                    | LOS ANGELES | P   | 1916 | HIST.SURV. | 0053-0701-0047       |          | 5D2 |      |
| 022203          | 19-168229 | 1320 N CHEROKEE AVE |                                    | LOS ANGELES | P   | 1925 | HIST.SURV. | 0053-0701-0038       |          | 5D2 |      |
| 022204          | 19-168230 | 1322 N CHEROKEE AVE |                                    | LOS ANGELES | P   | 1916 | HIST.SURV. | 0053-0701-0039       |          | 5D2 |      |
| 022205          | 19-168231 | 1323 N CHEROKEE AVE |                                    | LOS ANGELES | P   | 1915 | HIST.SURV. | 0053-0701-0040       |          | 5D2 |      |
| 022206          | 19-168232 | 1327 N CHEROKEE AVE |                                    | LOS ANGELES | P   | 1916 | HIST.SURV. | 0053-0701-0041       |          | 5D2 |      |
| 022208          | 19-168234 | 1328 N CHEROKEE AVE |                                    | LOS ANGELES | P   | 1920 | HIST.SURV. | 0053-0701-0043       |          | 5D2 |      |
| 022207          | 19-168233 | 1330 N CHEROKEE AVE |                                    | LOS ANGELES | P   | 1921 | HIST.SURV. | 0053-0701-0042       |          | 5D2 |      |
| 022209          | 19-168235 | 1331 N CHEROKEE AVE |                                    | LOS ANGELES | P   | 1916 | HIST.SURV. | 0053-0701-0044       |          | 5D2 |      |
| 022210          | 19-168236 | 1335 N CHEROKEE AVE |                                    | LOS ANGELES | P   | 1916 | HIST.SURV. | 0053-0701-0045       |          | 5D2 |      |
| 022211          | 19-168237 | 1339 N CHEROKEE AVE |                                    | LOS ANGELES | P   | 1916 | HIST.SURV. | 0053-0701-0046       |          | 5D2 |      |
| 022213          | 19-168239 | 1401 N CHEROKEE AVE |                                    | LOS ANGELES | P   | 1916 | HIST.SURV. | 0053-0701-0048       |          | 5D2 |      |
| 022214          | 19-168240 | 1415 N CHEROKEE AVE |                                    | LOS ANGELES | P   | 1917 | HIST.SURV. | 0053-0701-0049       |          | 5D2 |      |
| 022215          | 19-168241 | 1421 N CHEROKEE AVE |                                    | LOS ANGELES | P   | 1923 | HIST.SURV. | 0053-0701-0050       |          | 5D2 |      |
| 185089          |           | 1830 N CHEROKEE AVE | THE COMMODORE APARTMENTS           | LOS ANGELES |     |      | TAX.CERT.  | 537.9-19-0400        | 09/14/11 | 7J  |      |
| 021025          | 19-167084 | 126 N CHICAGO ST    | HOLLENBECK PRESBYTERIAN CHURCH     | LOS ANGELES | P   | 1885 | HIST.SURV. | 0053-0205-0000       |          | 7R  |      |
| 026783          | 19-172765 | 132 N CHICAGO ST    | BOYLE HEIGHTS PRESBYTERIAN CHURCH, | LOS ANGELES | P   | 1895 | HIST.SURV. | 0053-4117-0000       |          | 3S  |      |
| 123756          |           | 228 N CHICAGO ST    |                                    | LOS ANGELES | U   | 1922 | HIST.RES.  | DOE-19-99-0327-0000  | 02/01/99 | 6Y  |      |
|                 |           |                     |                                    |             |     |      | PROJ.REVW. | HUD990201N           | 02/01/99 | 6Y  |      |
| 022241          | 19-168267 | N CITRUS AVE        | N CITRUS AVE, 1200-1300 BLOCKS     | LOS ANGELES | P   | 1917 | HIST.SURV. | 0053-0702-9999       |          | 5S2 |      |
| 022219          | 19-168245 | 1206 N CITRUS AVE   |                                    | LOS ANGELES | P   | 1928 | HIST.SURV. | 0053-0702-0003       |          | 5D2 |      |
| 022217          | 19-168243 | 1215 N CITRUS AVE   |                                    | LOS ANGELES | P   | 1921 | HIST.SURV. | 0053-0702-0001       |          | 5D2 |      |
| 022218          | 19-168244 | 1221 N CITRUS AVE   |                                    | LOS ANGELES | P   | 1921 | HIST.SURV. | 0053-0702-0002       |          | 5D2 |      |
| 022220          | 19-168246 | 1225 N CITRUS AVE   |                                    | LOS ANGELES | P   | 1927 | HIST.SURV. | 0053-0702-0004       |          | 5D2 |      |
| 022222          | 19-168248 | 1233 N CITRUS AVE   |                                    | LOS ANGELES | P   | 1935 | HIST.SURV. | 0053-0702-0006       |          | 5D2 |      |
| 022223          | 19-168249 | 1237 N CITRUS AVE   |                                    | LOS ANGELES | P   | 1921 | HIST.SURV. | 0053-0702-0007       |          | 5D2 |      |
| 022224          | 19-168250 | 1242 N CITRUS AVE   |                                    | LOS ANGELES | P   | 1922 | HIST.SURV. | 0053-0702-0008       |          | 5D2 |      |
| 022221          | 19-168247 | 1243 N CITRUS AVE   |                                    | LOS ANGELES | P   | 1922 | HIST.SURV. | 0053-0702-0005       |          | 5D2 |      |

| OFFICE OF HISTORIC PRESERVATION * * * Directory of Properties in the Historic Property Data File for LOS ANGELES County. |           |                     |                                    |             |     |      | Page 417   | 04-05-12             |          |     |      |  |
|--|-----------|---------------------|------------------------------------|-------------|-----|------|------------|----------------------|----------|-----|------|--|
| OPERTY-NUMBER  | PRIMARY-# | STREET ADDRESS      | NAMES                              | CITY NAME   | OWN | YR-C | OHP-PROG   | PRG-REFERENCE-NUMBER | STAT-DAT | NRS | CRIT |  |
|  |           |                     |                                    |             |     |      | TAX.CERT.  | 537.9-19-0132        | 07/21/87 | 2D3 |      |  |
| 069877   | 19-173867 | 823 N HAZARD AVE    |                                    | LOS ANGELES | U   |      | ST.FND.PRG | 619.0-84-HP-19-008   | 12/31/84 | 3   |      |  |
| 127662   |           | 811 N HELIOTROPE DR |                                    | LOS ANGELES |     | 1924 | PROJ.REVW. | HUD860507E           | 06/03/86 | 6Y  |      |  |
| 180074   |           | 5148 N HERMOSA AVE  |                                    | LOS ANGELES | P   | 1922 | PROJ.REVW. | HUD010227G           | 02/19/01 | 6Y  |      |  |
| 084776   | 19-174638 | 819 N HICKS AVE     |                                    | LOS ANGELES | P   | 1912 | PROJ.REVW. | HUD100927C           | 10/12/10 | 6U  |      |  |
| 083297   | 19-174529 | 950 N HICKS AVE     |                                    | LOS ANGELES | U   | 1938 | PROJ.REVW. | HUD930920i           | 11/22/93 | 6Y  |      |  |
| 081650   | 19-174480 | 1135 N HICKS AVE    |                                    | LOS ANGELES | U   | 1923 | PROJ.REVW. | HUD891231Q           | 08/05/93 | 6Y  |      |  |
| 083715   | 19-174565 | 1257 N HICKS AVE    |                                    | LOS ANGELES | U   | 1925 | PROJ.REVW. | HUD871027C           | 10/30/89 | 6Y  |      |  |
| 027348   | 19-173278 | N HIGHLAND AVE      | HIGHLAND-CAMROSE BUNGALOW VILLAGE  | LOS ANGELES | C   | 1916 | HIST.RES.  | HUD900930N           | 09/30/90 | 6Y  |      |  |
|  |           |                     |                                    |             |     |      | HIST.SURV. | NPS-89000198-0000    | 03/16/89 | 1S  | C    |  |
|  |           |                     |                                    |             |     |      | NAT.REG.   | 19-0003              | 03/16/89 | 1S  | C    |  |
|  |           |                     |                                    |             |     |      | HIST.RES.  | DOE-19-87-0008-9999  | 03/19/87 | 2S2 | AC   |  |
|  |           |                     |                                    |             |     |      | PROJ.REVW. | HUD870127W           | 03/19/87 | 2S2 | AC   |  |
| 023300   | 19-169324 | 900 N HIGHLAND AVE  | HOLLYWOOD LAUNDRY COMPANY, STEINER | LOS ANGELES | P   | 1927 | HIST.SURV. | 0053-0803-0000       |          | 3S  |      |  |
| 023301   | 19-169325 | 1025 N HIGHLAND AVE | TOBERMAN STORAGE COMPANY, BEKINS V | LOS ANGELES | P   | 1925 | TAX.CERT.  | 537.9-19-0015        | 08/31/84 | 2D3 |      |  |
|  |           |                     |                                    |             |     |      | HIST.SURV. | 0053-0804-0000       |          | 3S  |      |  |
| 023228   | 19-169252 | 1101 N HIGHLAND AVE | GEORGE EASTMAN COMPANY, MOVIELAB   | LOS ANGELES | P   | 1917 | HIST.SURV. | 0053-0745-0000       |          | 7R  |      |  |
| 023230   | 19-169254 | 1135 N HIGHLAND AVE | GEORGE L. EASTMAN CO, EASTMAN INDU | LOS ANGELES | P   | 1923 | HIST.SURV. | 0053-0747-0000       |          | 7N  |      |  |
| 023229   | 19-169253 | 1151 N HIGHLAND AVE | HOLLYWOOD DOG & CAT HOSPITAL       | LOS ANGELES | P   | 1923 | HIST.SURV. | 0053-0746-0000       |          | 7N  |      |  |
| 023231   | 19-169255 | 1357 N HIGHLAND AVE | STANDINGS MARKET                   | LOS ANGELES | P   | 1934 | HIST.SURV. | 0053-0748-0000       |          | 7N  |      |  |
| 023232   | 19-169256 | 1422 N HIGHLAND AVE |                                    | LOS ANGELES | P   | 1941 | HIST.SURV. | 0053-0749-0000       |          | 7R  |      |  |
| 023233   | 19-169257 | 1431 N HIGHLAND AVE | GIANELLI SQUARE                    | LOS ANGELES | P   | 1927 | HIST.SURV. | 0053-0750-0000       |          | 7N  |      |  |
| 025025   | 19-171030 | 1521 N HIGHLAND AVE | HOLLYWOOD HIGH SCHOOL LIBRARY / AU | LOS ANGELES | M   | 1933 | HIST.RES.  | NPS-11000936-0001    | 10/28/11 | 1D  | AC   |  |
|  |           |                     |                                    |             |     |      | HIST.SURV. | 0053-2418-0000       |          | 3S  |      |  |
|  |           |                     |                                    |             |     |      | HIST.SURV. | 0053-0401-0000       |          | 3S  |      |  |
| 187057   |           | 1521 N HIGHLAND AVE | HOLLYWOOD HIGH SCHOOL AUDITORIUM   | LOS ANGELES | D   | 1924 | HIST.RES.  | NPS-11000936-0002    | 10/28/11 | 1D  | AC   |  |
| 187062   |           | 1521 N HIGHLAND AVE | HOLLYWOOD HIGH SCHOOL LIBERAL ARTS | LOS ANGELES | D   | 1938 | HIST.RES.  | NPS-11000936-0004    | 10/28/11 | 1D  | AC   |  |
| 187063   |           | 1521 N HIGHLAND AVE | HOLLYWOOD HIGH SCHOOL/ARTS BLDG    | LOS ANGELES | D   | 1938 | HIST.RES.  | NPS-11000936-0005    | 10/28/11 | 1D  | AC   |  |
| 187061   |           | 1521 N HIGHLAND AVE | HOLLYWOOD HIGH SCHOOL SCIENCE BLDG | LOS ANGELES | D   | 1935 | HIST.RES.  | NPS-11000936-0003    | 10/28/11 | 1D  | AC   |  |
| 187064   |           | 1521 N HIGHLAND AVE | HOLLYWOOD HIGH SCHOOL ATHLETIC FIE | LOS ANGELES | D   | 1940 | HIST.RES.  | NPS-11000936-0006    | 10/28/11 | 1D  | AC   |  |
| 187065   |           | 1521 N HIGHLAND AVE | HOLLYWOOD HIGH SCHOOL GYMNASIUM    | LOS ANGELES | D   | 1968 | HIST.RES.  | NPS-11000936-0007    | 10/28/11 | 6X  |      |  |
| 187067   |           | 1521 N HIGHLAND AVE | HOLLYWOOD HIGH SCHOOL CAREER EDUCA | LOS ANGELES | D   | 1980 | HIST.RES.  | NPS-11000936-0008    | 10/28/11 | 6X  |      |  |
| 187068   |           | 1521 N HIGHLAND AVE | HOLLYWOOD HIGH SCHOOL KIOSK        | LOS ANGELES | D   | 1971 | HIST.RES.  | NPS-11000936-0009    | 10/28/11 | 6X  |      |  |
| 187056   |           | 1521 N HIGHLAND AVE | HOLLYWOOD HIGH SCHOOL HISTORIC DIS | LOS ANGELES | D   | 1904 | HIST.RES.  | NPS-11000936-9999    | 01/04/12 | 1S  | AC   |  |
|  |           |                     |                                    |             |     |      | NAT.REG.   | 19-0612              | 10/06/11 | 3S  | AC   |  |
| 021998   | 19-168025 | 1600 N HIGHLAND AVE |                                    | LOS ANGELES | P   | 1919 | HIST.SURV. | 0053-0648-0000       |          | 5S2 |      |  |
|  |           |                     |                                    |             |     |      | HIST.SURV. | 0053-2419-0000       |          | 7N  |      |  |
| 086526   | 19-174802 | 1622 N HIGHLAND AVE |                                    | LOS ANGELES | P   | 1921 | HIST.SURV. | 0053-4794-0000       | 06/01/92 | 6Z  |      |  |
| * 021568   | 19-167596 | 1666 N HIGHLAND AVE | MAX FACTOR MAKEUP SALON            | LOS ANGELES | P   | 1931 | HIST.SURV. | 0053-4680-0034       | 04/04/85 | 1D  | C    |  |
|  |           |                     |                                    |             |     |      | HIST.SURV. | 0053-0458-0000       |          | 3S  |      |  |
| 023302   | 19-169326 | 1759 N HIGHLAND AVE | GEORGE GEORGES AND SONS            | LOS ANGELES | P   | 1925 | HIST.SURV. | 0053-0805-0000       |          | 5S2 |      |  |
| 023303   | 19-169327 | 1763 N HIGHLAND AVE | UNITED STATES POST OFFICE          | LOS ANGELES | P   | 1932 | HIST.SURV. | 0053-0806-0000       |          | 7N  |      |  |
| 023306   | 19-169330 | 1927 N HIGHLAND AVE | SHRADER HOUSE                      | LOS ANGELES | P   | 1918 | HIST.SURV. | 0053-0809-0000       |          | 3S  |      |  |
| 023305   | 19-169329 | 2000 N HIGHLAND AVE | VALENTINO APARTMENTS               | LOS ANGELES | P   | 1926 | HIST.SURV. | 0053-0808-0000       |          | 3S  |      |  |
| 023304   | 19-169328 | 2035 N HIGHLAND AVE | HOLLYWOOD AMERICAN LEGION POST #43 | LOS ANGELES | P   | 1929 | HIST.SURV. | 0053-0807-0000       |          | 3S  |      |  |
| 000002   | 19-166802 | 2100 N HIGHLAND AVE | LASKY DEMILLE STUDIO BARN/HOLLYWOO | LOS ANGELES | C   | 1895 | ST.FND.PRG | 619.0-84-HP-19-001   | 12/21/84 | 3   |      |  |
|  |           |                     |                                    |             |     |      | HIST.SURV. | 0053-0196-0000       |          | 3S  |      |  |
|  |           |                     |                                    |             |     |      | HIST.RES.  | SHL-0554-0000        | 07/10/56 | 7L  |      |  |
| 027337   | 19-173267 | 2103 N HIGHLAND AVE | HIGHLAND-CAMROSE BUNGALOW #4       | LOS ANGELES | C   | 1916 | HIST.SURV. | 0053-4631-0004       | 03/16/89 | 1D  | C    |  |
|  |           |                     |                                    |             |     |      | HIST.RES.  | DOE-19-87-0008-0004  | 03/19/87 | 2D2 | C    |  |
|  |           |                     |                                    |             |     |      | PROJ.REVW. | HUD870127W           | 03/19/87 | 2D2 | C    |  |
| 027338   | 19-173268 | 2103 N HIGHLAND AVE | HIGHLAND-CAMROSE BUNGALOW #5       | LOS ANGELES | C   | 1919 | HIST.SURV. | 0053-4631-0005       | 03/16/89 | 1D  | C    |  |
|  |           |                     |                                    |             |     |      | HIST.RES.  | DOE-19-87-0008-0005  | 03/19/87 | 2D2 | C    |  |

| OFFICE OF HISTORIC PRESERVATION * * * Directory of Properties in the Historic Property Data File for LOS ANGELES County. |           |                      |                                    |             |     |      |            |                      |          | Page 420 | 04-05-12 |  |
|--|-----------|----------------------|------------------------------------|-------------|-----|------|------------|----------------------|----------|----------|----------|--|
| ROPERTY-NUMBER   | PRIMARY-# | STREET ADDRESS       | NAMES                              | CITY NAME   | OWN | YR-C | OHP-PROG.. | PRG-REFERENCE-NUMBER | STAT-DAT | NRS      | CRIT     |  |
| 022534   | 19-168559 | 1125 N HUDSON AVE    |                                    | LOS ANGELES | P   | 1921 | HIST.SURV. | 0053-0716-0004       |          | 5D2      |          |  |
| 022535   | 19-168560 | 1130 N HUDSON AVE    |                                    | LOS ANGELES | P   | 1922 | HIST.SURV. | 0053-0716-0005       |          | 5D2      |          |  |
| 022536   | 19-168561 | 1131 N HUDSON AVE    |                                    | LOS ANGELES | P   | 1921 | HIST.SURV. | 0053-0716-0006       |          | 5D2      |          |  |
| 022537   | 19-168562 | 1134 N HUDSON AVE    |                                    | LOS ANGELES | P   | 1922 | HIST.SURV. | 0053-0716-0007       |          | 5D2      |          |  |
| 022538   | 19-168563 | 1135 N HUDSON AVE    |                                    | LOS ANGELES | P   | 1923 | HIST.SURV. | 0053-0716-0008       |          | 5D2      |          |  |
| 022539   | 19-168564 | 1138 N HUDSON AVE    |                                    | LOS ANGELES | P   | 1923 | HIST.SURV. | 0053-0716-0009       |          | 5D2      |          |  |
| 022540   | 19-168565 | 1141 N HUDSON AVE    |                                    | LOS ANGELES | P   | 1921 | HIST.SURV. | 0053-0716-0010       |          | 5D2      |          |  |
| 022541   | 19-168566 | 1145 N HUDSON AVE    |                                    | LOS ANGELES | P   | 1926 | HIST.SURV. | 0053-0716-0011       |          | 5D2      |          |  |
| 022542   | 19-168567 | 1146 N HUDSON AVE    |                                    | LOS ANGELES | P   | 1929 | HIST.SURV. | 0053-0716-0012       |          | 5D2      |          |  |
| 022543   | 19-168568 | 1150 N HUDSON AVE    |                                    | LOS ANGELES | P   | 1932 | HIST.SURV. | 0053-0716-0013       |          | 5D2      |          |  |
| 022544   | 19-168569 | 1151 N HUDSON AVE    |                                    | LOS ANGELES | P   | 1923 | HIST.SURV. | 0053-0716-0014       |          | 5D2      |          |  |
| 022545   | 19-168570 | 1156 N HUDSON AVE    |                                    | LOS ANGELES | P   | 1922 | HIST.SURV. | 0053-0716-0015       |          | 5D2      |          |  |
| 022546   | 19-168571 | 1157 N HUDSON AVE    |                                    | LOS ANGELES | P   | 1922 | HIST.SURV. | 0053-0716-0016       |          | 5D2      |          |  |
| 022281   | 19-168306 | 1403 N HUDSON AVE    |                                    | LOS ANGELES | P   | 1905 | HIST.SURV. | 0053-0704-0016       |          | 5D2      |          |  |
| 022282   | 19-168307 | 1409 N HUDSON AVE    |                                    | LOS ANGELES | P   | 1905 | HIST.SURV. | 0053-0704-0017       |          | 5D2      |          |  |
| 022283   | 19-168308 | 1418 N HUDSON AVE    |                                    | LOS ANGELES | P   | 1905 | HIST.SURV. | 0053-0704-0018       |          | 5D2      |          |  |
| 022284   | 19-168309 | 1420 N HUDSON AVE    |                                    | LOS ANGELES | P   | 1921 | HIST.SURV. | 0053-0704-0019       |          | 5D2      |          |  |
| 022285   | 19-168310 | 1422 N HUDSON AVE    |                                    | LOS ANGELES | P   | 1921 | HIST.SURV. | 0053-0704-0020       |          | 5D2      |          |  |
| 022286   | 19-168311 | 1425 N HUDSON AVE    |                                    | LOS ANGELES | P   | 1907 | HIST.SURV. | 0053-0704-0021       |          | 5D2      |          |  |
| 022287   | 19-168312 | 1428 N HUDSON AVE    |                                    | LOS ANGELES | P   | 1911 | HIST.SURV. | 0053-0704-0022       |          | 5D2      |          |  |
| 022288   | 19-168313 | 1432 N HUDSON AVE    |                                    | LOS ANGELES | P   | 1904 | HIST.SURV. | 0053-0704-0023       |          | 5D2      |          |  |
| 022289   | 19-168314 | 1433 N HUDSON AVE    |                                    | LOS ANGELES | P   | 1905 | HIST.SURV. | 0053-0704-0024       |          | 5D2      |          |  |
| 098052   | 19-175447 | 1618 N HUDSON AVE    |                                    | LOS ANGELES | M   | 1913 | PROJ.REVW. | HRG940202Z           | 09/30/94 | 6Y       |          |  |
|  |           |                      |                                    |             |     |      | HIST.RES.  | HRG-568              | 09/30/94 | 6Y       |          |  |
| 070481   | 19-173988 | 1740 N HUDSON AVE    |                                    | LOS ANGELES | U   | 1911 | PROJ.REVW. | HUD910522G           | 06/12/91 | 6Y       |          |  |
| 067453   | 19-173701 | 1752 N HUDSON AVE    |                                    | LOS ANGELES | P   | 1911 | PROJ.REVW. | HUD900611G           | 07/13/90 | 6Y       |          |  |
| 070044   | 19-173915 | 1740 N HUDSON ST     | SELBY HOTEL                        | LOS ANGELES | P   | 1910 | HIST.RES.  | DOE-19-94-0495-0000  | 09/30/94 | 6Y       |          |  |
|  |           |                      |                                    |             |     |      | PROJ.REVW. | HRG940202Z           | 09/30/94 | 6Y       |          |  |
|  |           |                      |                                    |             |     |      | PROJ.REVW. | HUD910222Y           | 03/07/91 | 6Y       |          |  |
| 070045   | 19-173916 | 1752 N HUDSON ST     | SELBY HOUSE                        | LOS ANGELES | P   | 1911 | HIST.RES.  | DOE-19-94-0494-0000  | 09/30/94 | 6Y       |          |  |
|  |           |                      |                                    |             |     |      | PROJ.REVW. | HRG940202Z           | 09/30/94 | 6Y       |          |  |
|  |           |                      |                                    |             |     |      | PROJ.REVW. | HUD910222Y           | 03/07/91 | 7J       |          |  |
| 175337   |           | 4559 N HUNTINGTON DR |                                    | LOS ANGELES | P   | 1920 | PROJ.REVW. | HUD070529J           | 07/05/07 | 6U       |          |  |
| 026810   | 19-172790 | 4691 N HUNTINGTON DR | SEASIDE GAS STATION, GORDONS SERVI | LOS ANGELES | P   | 1941 | HIST.SURV. | 0053-4130-0000       |          | 7R       |          |  |
| 066768   | 19-173650 | 150 N INDIANA ST     | HOUSING REHABILITATION             | LOS ANGELES | U   |      | PROJ.REVW. | HUD880701K           | 07/27/88 | 6Y       |          |  |
| 152128   |           | 1781 N INDIANA ST    |                                    | LOS ANGELES | P   | 1929 | HIST.RES.  | DOE-19-04-0411-0000  | 11/03/04 | 6Y       |          |  |
|  |           |                      |                                    |             |     |      | PROJ.REVW. | FCC041004H           | 11/03/04 | 6Y       |          |  |
| 116250   |           | 584 N IRVING BLVD    |                                    | LOS ANGELES | P   | 1923 | HIST.RES.  | DOE-19-96-0170-0000  | 02/01/96 | 6U       |          |  |
|  |           |                      |                                    |             |     |      | PROJ.REVW. | HUD960801E           | 02/01/96 | 6U       |          |  |
| 120789   |           | 161 N ISLAND AVE     | HARBOR STEAM PLANT                 | LOS ANGELES | M   | 1941 | HIST.RES.  | DOE-19-99-0208-0000  | 01/27/99 | 2S2      | AC       |  |
|  |           |                      |                                    |             |     |      | PROJ.REVW. | BUR981221A           | 01/27/99 | 2S2      | AC       |  |
| 080053   | 19-174419 | 1605 N IVAR AVE      | IVAR THEATER                       | LOS ANGELES | U   | 1933 | PROJ.REVW. | HUD930114E           | 02/09/93 | 7K       |          |  |
| 022013   | 19-168040 | 1623 N IVAR AVE      | HOLLYWOOD BRANCH LIBRARY           | LOS ANGELES | M   | 1922 | HIST.SURV. | 0053-0663-0000       |          | 5S2      |          |  |
| 022019   | 19-168046 | 1641 N IVAR AVE      | GAS CO, USO CLUB                   | LOS ANGELES | P   | 1936 | HIST.SURV. | 0053-0669-0000       |          | 7R       |          |  |
| 023341   | 19-169363 | 1650 N IVAR AVE      | I MAGNIN & COMPANY, PLATO'S RETREA | LOS ANGELES | P   | 1927 | HIST.SURV. | 0053-0823-0000       |          | 3S       |          |  |
| 023307   | 19-169331 | 1714 N IVAR AVE      | HOLLYWOOD KNICKERBOCKER HOTEL      | LOS ANGELES | P   | 1923 | HIST.SURV. | 0053-4680-0005       | 04/04/85 | 1D       | C        |  |
|  |           |                      |                                    |             |     |      | HIST.SURV. | 0053-0810-0000       |          | 3S       |          |  |
| 065267   | 19-173480 | 4638 N IVAR AVE      | RESIDENCE                          | LOS ANGELES | U   |      | PROJ.REVW. | HUD870702H           | 07/30/87 | 6Y       |          |  |
| 182714   |           | N JAMIE AVE          |                                    | LOS ANGELES | P   | 1957 | PROJ.REVW. | HUD110502H           | 05/12/11 | 6U       |          |  |
| 022598   | 19-168623 | N JUNE ST            | N JUNE ST, 1200-1300 BLOCKS        | LOS ANGELES | P   | 1913 | HIST.SURV. | 0053-0717-9999       |          | 5S2      |          |  |
| 064998   | 19-173446 | 710 N JUNE ST        |                                    | LOS ANGELES | U   |      | PROJ.REVW. | HUD861118F           | 12/18/86 | 6Y       |          |  |
| 022554   | 19-168579 | 1200 N JUNE ST       |                                    | LOS ANGELES | P   | 1916 | HIST.SURV. | 0053-0717-0001       |          | 5D2      |          |  |
| 022555   | 19-168580 | 1201 N JUNE ST       |                                    | LOS ANGELES | P   | 1916 | HIST.SURV. | 0053-0717-0002       |          | 5D2      |          |  |
| 022557   | 19-168582 | 1207 N JUNE ST       |                                    | LOS ANGELES | P   | 1920 | HIST.SURV. | 0053-0717-0004       |          | 5D2      |          |  |
| 022558   | 19-168583 | 1208 N JUNE ST       |                                    | LOS ANGELES | P   | 1919 | HIST.SURV. | 0053-0717-0005       |          | 5D2      |          |  |
| 022559   | 19-168584 | 1214 N JUNE ST       |                                    | LOS ANGELES | P   | 1915 | HIST.SURV. | 0053-0717-0006       |          | 5D2      |          |  |

| OFFICE OF HISTORIC PRESERVATION * * * Directory of Properties in the Historic Property Data File for LOS ANGELES County. |           |                        |                                    |                                |             |      |            |                      |                   | Page 422 | 04-05-12 |    |
|--|-----------|------------------------|------------------------------------|--------------------------------|-------------|------|------------|----------------------|-------------------|----------|----------|----|
| PROPERTY-NUMBER  | PRIMARY-# | STREET ADDRESS         | NAMES                              | CITY NAME                      | OWN         | YR-C | OHP-PROG   | PRG-REFERENCE-NUMBER | STAT-DAT          | NRS      | CRIT     |    |
| 023227   | 19-169251 | 1627 N LA BREA AVE     | TROUPERS                           | LOS ANGELES                    | P           | 1907 | HIST.SURV. | 0053-0744-0000       |                   | 7N       |          |    |
| 065537   | 19-173517 | 1825 N LA BREA AVE     | HARRY GORDON RES                   | LOS ANGELES                    | P           | 1904 | HIST.RES.  | DOE-19-88-0002-0000  | 11/16/88          | 6Y       |          |    |
| 065535   | 19-173515 | 2003 N LA BREA TERRACE | DURFEE RESIDENCE                   | LOS ANGELES                    | P           | 1911 | HIST.RES.  | DOE-19-88-0004-0000  | 11/16/88          | 2S2      | C        |    |
| 065534   | 19-173514 | 2003 N LA BREA TERRACE | ATKINSON/FARNUM/SWAIN RES          | LOS ANGELES                    | P           | 1911 | HIST.RES.  | DOE-19-88-0003-0000  | 11/16/88          | 2S2      | C        |    |
| 027393   | 19-173321 | 123 N LAKE ST          | GRACE TABERNACLE, WORLD WIDE CHR C | LOS ANGELES                    | P           | 1927 | HIST.SURV. | 0053-4661-0000       |                   | 7N       |          |    |
| 127529   |           | 227 N LAKE ST          |                                    | LOS ANGELES                    |             | 1949 | HIST.RES.  | DOE-19-01-0075-0000  | 01/31/01          | 6Y       |          |    |
| 024101   | 19-170123 | 523 N LAKE ST          |                                    | LOS ANGELES                    | P           | 1914 | HIST.SURV. | 0053-1562-0000       |                   | 5S2      |          |    |
| 175694   |           | 6201 N LANGDON AVE     |                                    | LOS ANGELES                    | P           | 1946 | PROJ.REVW. | HUD090126A           | 01/28/09          | 6U       |          |    |
| 138427   |           | 230 N LARCHMONT BLVD   |                                    | LOS ANGELES                    | P           | 1925 | HIST.RES.  | DOE-19-03-0085-0000  | 03/17/03          | 6Y       |          |    |
| 098065   | 19-175456 | 929 N LAS PALMAS AVE   | H. H. BANCROFT MIDDLE SCHOOL-HEATI | LOS ANGELES                    | D           | 1929 | HIST.RES.  | DOE-19-94-0054-0000  | 08/15/94          | 6Y       |          |    |
| 023258   | 19-169282 | 1128 N LAS PALMAS AVE  |                                    | LOS ANGELES                    | P           | 1924 | HIST.SURV. | 0053-0775-0000       |                   | 7N       |          |    |
| 023257   | 19-169281 | 1161 N LAS PALMAS AVE  |                                    | LOS ANGELES                    | P           | 1939 | HIST.SURV. | 0053-0774-0000       |                   | 7R       |          |    |
| 023256   | 19-169280 | 1445 N LAS PALMAS AVE  | THE WRITERS CLUB, LAS PALMAS THEAT | LOS ANGELES                    | P           | 1905 | HIST.SURV. | 0053-0773-0000       |                   | 5S2      |          |    |
| 022008   | 19-168035 | 1601 N LAS PALMAS AVE  | PATCH MONUMENT CO                  | LOS ANGELES                    | P           | 1916 | HIST.SURV. | 0053-0658-0000       |                   | 5S2      |          |    |
| 022007   | 19-168034 | 1608 N LAS PALMAS AVE  |                                    | LOS ANGELES                    | P           | 1916 | HIST.SURV. | 0053-0657-0000       |                   | 5S2      |          |    |
| 022006   | 19-168033 | 1618 N LAS PALMAS AVE  | UMS BLDG                           | LOS ANGELES                    | P           | 1931 | HIST.SURV. | 0053-0656-0000       |                   | 3S       |          |    |
| 116352   |           | 1714 N LAS PALMAS AVE  |                                    | LOS ANGELES                    | P           | 1938 | HIST.RES.  | DOE-19-96-0265-0000  | 07/31/96          | 6U       |          |    |
|  |           |                        |                                    |                                |             |      | PROJ.REVW. | HUD970203Z           | 07/31/96          | 6U       |          |    |
| + *  | 021448    | 19-167482              | 1914 N LAS PALMAS AVE              | LOS ANGELES                    | P           | 1919 | HIST.RES.  | NPS-82002189-0166    | 08/19/82          | 1D       | AC       |    |
|  | 021311    | 19-167345              | 2000 N LAS PALMAS AVE              | LOS ANGELES                    | P           | 1922 | HIST.RES.  | NPS-82002189-0029    | 08/19/82          | 1D       | AC       |    |
|  | 021313    | 19-167347              | 2002 N LAS PALMAS AVE              | JOHN THOMAS/EDWIN MEYER HOME   | LOS ANGELES | P    | 1920       | HIST.RES.            | NPS-82002189-0031 | 08/19/82 | 1D       | AC |
|  | 021314    | 19-167348              | 2006 N LAS PALMAS AVE              | LOS ANGELES                    | P           | 1927 | HIST.RES.  | NPS-82002189-0032    | 08/19/82          | 1D       | AC       |    |
|  | 021315    | 19-167349              | 2008 N LAS PALMAS AVE              | LOS ANGELES                    | P           | 1921 | HIST.RES.  | NPS-82002189-0033    | 08/19/82          | 1D       | AC       |    |
|  | 021318    | 19-167352              | 2014 N LAS PALMAS AVE              | LOS ANGELES                    | P           | 1921 | HIST.RES.  | NPS-82002189-0036    | 08/19/82          | 1D       | AC       |    |
|  | 021319    | 19-167353              | 2020 N LAS PALMAS AVE              | LOS ANGELES                    | P           | 1940 | HIST.RES.  | NPS-82002189-0037    | 08/19/82          | 1D       | AC       |    |
|  | 021321    | 19-167355              | 2026 N LAS PALMAS AVE              | LOS ANGELES                    | P           | 1924 | HIST.RES.  | NPS-82002189-0039    | 08/19/82          | 1D       | AC       |    |
|  | 021323    | 19-167357              | 2032 N LAS PALMAS AVE              | LOS ANGELES                    | P           | 1926 | HIST.RES.  | NPS-82002189-0041    | 08/19/82          | 1D       | AC       |    |
|  | 021322    | 19-167356              | 2034 N LAS PALMAS AVE              | LOS ANGELES                    | P           | 1925 | HIST.RES.  | NPS-82002189-0040    | 08/19/82          | 1D       | AC       |    |
|  | 021324    | 19-167358              | 2038 N LAS PALMAS AVE              | LOS ANGELES                    | P           | 1924 | HIST.RES.  | NPS-82002189-0042    | 08/19/82          | 1D       | AC       |    |
|  | 021325    | 19-167359              | 2040 N LAS PALMAS AVE              | LOS ANGELES                    | P           | 1921 | HIST.RES.  | NPS-82002189-0043    | 08/19/82          | 1D       | AC       |    |
|  | 021330    | 19-167364              | 2042 N LAS PALMAS AVE              | LOS ANGELES                    | P           | 1921 | HIST.RES.  | NPS-82002189-0048    | 08/19/82          | 1D       | AC       |    |
|  | 021326    | 19-167360              | 2049 N LAS PALMAS AVE              | LOS ANGELES                    | P           | 1913 | HIST.RES.  | NPS-82002189-0044    | 08/19/82          | 1D       | AC       |    |
|  | 021329    | 19-167363              | 2050 N LAS PALMAS AVE              | LOS ANGELES                    | P           | 1933 | HIST.RES.  | NPS-82002189-0047    | 08/19/82          | 1D       | AC       |    |
|  | 021327    | 19-167361              | 2055 N LAS PALMAS AVE              | LOS ANGELES                    | P           | 1929 | HIST.RES.  | NPS-82002189-0045    | 08/19/82          | 1D       | AC       |    |
|  | 021328    | 19-167362              | 2057 N LAS PALMAS AVE              | PAUL KELLY / KETTI FRINGS HOME | LOS ANGELES | P    | 1929       | HIST.RES.            | NPS-82002189-0046 | 08/19/82 | 1D       | AC |
|  | 182720    |                        | 6830 N LINDLEY AVE                 | LOS ANGELES                    | P           | 1949 | PROJ.REVW. | HUD110502H           | 05/12/11          | 6U       |          |    |
|  | 175697    |                        | 3600 N LOCKE AVE                   | LOS ANGELES                    | P           | 1920 | PROJ.REVW. | HUD090126A           | 01/28/09          | 6U       |          |    |
|  | 182721    |                        | 2563 N LOMBARDY BLVD               | LOS ANGELES                    | P           | 1933 | PROJ.REVW. | HUD110502H           | 05/12/11          | 6U       |          |    |
|  | 182722    |                        | 6316 N LOMITAS DR                  | LOS ANGELES                    | P           | 1925 | PROJ.REVW. | HUD110502H           | 05/12/11          | 6U       |          |    |
|  | 025628    | 19-171617              | 425 N LOS ANGELES ST               | LOS ANGELES                    | S           | 1895 | TAX. (NPS) | 042184CA             | 12/19/84          | 6X       |          |    |
|  |           |                        |                                    |                                |             |      | HIST.SURV. | 0053-3032-0000       |                   | 7R       |          |    |
|  | 073718    | 19-174100              | 431 N LOS ANGELES ST               | LOS ANGELES                    | P           | 0    | TAX.CERT.  | 537.9-19-0126        | 03/25/86          | 6X       |          |    |
|  | 021045    | 19-167103              | 516 N LOS ANGELES ST               | LOS ANGELES                    | S           | 1835 | HIST.SURV. | 0053-0226-0000       |                   | 7R       |          |    |
|  | 025584    | 19-171573              | 518 N LOS ANGELES ST               | LOS ANGELES                    | M           |      | HIST.SURV. | 0053-2988-0000       |                   | 7R       |          |    |
|  | 025562    | 19-171551              | 611 N LOS ANGELES ST               | LOS ANGELES                    | S           | 1904 | ST.FND.PRG | 619.0-HP-88-19-017   | 12/19/88          | 3        |          |    |
|  |           |                        |                                    |                                |             |      | ST.FND.PRG | 619.0-84-HP-19-010   | 12/01/84          | 3        |          |    |
|  |           |                        |                                    |                                |             |      | HIST.SURV. | 0053-2971-0000       |                   | 7R       |          |    |
|  | 162423    |                        | 3514 N LOWELL AVE                  | LOS ANGELES                    |             | 1929 | PROJ.REVW. | HUD060501M           | 06/01/06          | 6U       |          |    |
|  | 152523    |                        | 1129 N MADISON AVE                 | LOS ANGELES                    | P           | 1923 | HIST.RES.  | DOE-19-05-0009-0000  | 02/02/05          | 6Y       |          |    |
|  |           |                        |                                    |                                |             |      | PROJ.REVW. | FCC041027M           | 02/02/05          | 6Y       |          |    |

| OFFICE OF HISTORIC PRESERVATION * * * Directory of Properties in the Historic Property Data File for LOS ANGELES County. |           |                     |                                   |             |     |      | Page 445   | 04-05-12             |          |     |      |
|--|-----------|---------------------|-----------------------------------|-------------|-----|------|------------|----------------------|----------|-----|------|
| OPERTY-NUMBER  | PRIMARY-# | STREET-ADDRESS      | NAMES                             | CITY-NAME   | OWN | YR-C | OHP-PROG.. | PRG-REFERENCE-NUMBER | STAT-DAT | NRS | CRIT |
| 023528   | 19-169550 | 1035 PACIFIC AVE    |                                   | LOS ANGELES | P   | 1925 | HIST.SURV. | 0053-0981-0000       |          | 5S2 |      |
| 023529   | 19-169551 | 1130 PACIFIC AVE    |                                   | LOS ANGELES | P   | 1925 | HIST.SURV. | 0053-0982-0000       |          | 7R  |      |
| 023530   | 19-169552 | 1239 PACIFIC AVE    |                                   | LOS ANGELES | P   | 1946 | HIST.SURV. | 0053-0983-0000       |          | 7R  |      |
| 023531   | 19-169553 | 1311 PACIFIC AVE    |                                   | LOS ANGELES | P   | 1932 | HIST.SURV. | 0053-0984-0000       |          | 5S2 |      |
| 023532   | 19-169554 | 1329 PACIFIC AVE    |                                   | LOS ANGELES | P   | 1920 | HIST.SURV. | 0053-0985-0000       |          | 5S2 |      |
| 023533   | 19-169555 | 1553 PACIFIC AVE    |                                   | LOS ANGELES | P   | 1945 | HIST.SURV. | 0053-0986-0000       |          | 7R  |      |
| 023534   | 19-169556 | 1640 PACIFIC AVE    |                                   | LOS ANGELES | P   | 1921 | HIST.SURV. | 0053-0987-0000       |          | 7R  |      |
| 089533   | 19-174900 | 2400 PACIFIC AVE    | CASA DE SAN PEDRO                 | LOS ANGELES | F   | 1823 | HIST.RES.  | SHL-0920-0000        | 06/30/78 | 1CL |      |
| 107734   | 19-176479 | PACKARD ST          | 6000-6100 BLOCKS PACKARD STREET   | LOS ANGELES | P   | 1932 | HIST.RES.  | DOE-19-95-0190-0011  | 11/07/95 | 2D2 | C    |
|  |           |                     |                                   |             |     |      | PROJ.REVW. |                      | 11/07/95 | 2D2 | C    |
| +*   | 021437    | 19-167471           | 6607 PADRE TERRACE                | LOS ANGELES | P   | 1922 | HIST.RES.  | NPS-82002189-0155    | 08/19/82 | 1D  | AC   |
| +*   | 021438    | 19-167472           | 6610 PADRE TERRACE                | LOS ANGELES | P   | 1922 | HIST.RES.  | NPS-82002189-0156    | 08/19/82 | 1D  | AC   |
| +*   | 021439    | 19-167473           | 6615 PADRE TERRACE                | LOS ANGELES | P   | 1906 | HIST.RES.  | NPS-82002189-0157    | 08/19/82 | 1D  | AC   |
| +*   | 021440    | 19-167474           | 6621 PADRE TERRACE                | LOS ANGELES | P   | 1907 | HIST.RES.  | NPS-82002189-0158    | 08/19/82 | 1D  | AC   |
|  | 162438    | 1924 PALM GROVE AVE |                                   | LOS ANGELES |     | 1922 | PROJ.REVW. | HUD060501M           | 06/01/06 | 6U  |      |
|  | 024448    | 19-170470           | 1947 PALM GROVE AVE               | LOS ANGELES | P   | 1922 | HIST.SURV. | 0053-1916-0000       |          | 7R  |      |
|  |           | 19-157502           |                                   |             |     |      |            |                      |          |     |      |
|  | 024449    | 19-170471           | 2041 PALM GROVE AVE               | LOS ANGELES | P   | 1922 | HIST.SURV. | 0053-1917-0000       |          | 7R  |      |
|  |           | 19-157503           |                                   |             |     |      |            |                      |          |     |      |
|  | 024450    | 19-170472           | 2115 PALM GROVE AVE               | LOS ANGELES | P   | 1922 | HIST.SURV. | 0053-1918-0000       |          | 7R  |      |
|  |           | 19-157504           |                                   |             |     |      |            |                      |          |     |      |
|  | 100651    | 19-176198           | 2532 PALM GROVE AVE               | LOS ANGELES | P   | 1924 | HIST.RES.  | DOE-19-94-0405-0000  | 12/20/94 | 6Y  |      |
|  |           |                     |                                   |             |     |      | PROJ.REVW. | HRG940202Z           | 12/20/94 | 6Y  |      |
|  | 098121    | 19-175501           | 2724 PALM GROVE AVE               | LOS ANGELES | P   | 1914 | HIST.RES.  | DOE-19-94-0610-0000  | 09/30/94 | 6Y  |      |
|  |           |                     |                                   |             |     |      | PROJ.REVW. | HRG940202Z           | 09/30/94 | 6Y  |      |
|  | 098122    | 19-175502           | 2733 PALM GROVE AVE               | LOS ANGELES | P   | 1914 | HIST.RES.  | DOE-19-94-0611-0000  | 09/30/94 | 6Y  |      |
|  |           |                     |                                   |             |     |      | PROJ.REVW. | HRG940202Z           | 09/30/94 | 6Y  |      |
|  | 098123    | 19-175503           | 2739 PALM GROVE AVE               | LOS ANGELES | P   | 1914 | HIST.RES.  | DOE-19-94-0612-0000  | 09/30/94 | 6Y  |      |
|  |           |                     |                                   |             |     |      | PROJ.REVW. | HRG940202Z           | 09/30/94 | 6Y  |      |
|  | 100288    | 19-175951           | 2750 PALM GROVE AVE               | LOS ANGELES | P   |      | HIST.RES.  | DOE-19-95-0067-0000  | 05/04/95 | 6Y  |      |
|  |           |                     |                                   |             |     |      | PROJ.REVW. | HRG940202Z           | 05/04/95 | 6Y  |      |
|  | 098124    | 19-175504           | 2935 PALM GROVE AVE               | LOS ANGELES | M   | 1922 | PROJ.REVW. | HRG940202Z           | 09/30/94 | 6Y  |      |
|  |           |                     |                                   |             |     |      | HIST.RES.  | HRG-643              | 09/30/94 | 6Y  |      |
|  | 115519    | PALM RD             | RESEARCH LAB ANNEX / BUILDING 114 | LOS ANGELES | F   | 1930 | HIST.RES.  | DOE-19-81-0001-0017  | 11/30/81 | 2D2 | AC   |
|  |           |                     |                                   |             |     |      | PROJ.REVW. | VET810807A           | 11/04/81 | 2D2 | AC   |
|  | 023858    | 19-169880           | 4026 PALMYRA RD                   | LOS ANGELES | P   | 1955 | HIST.SURV. | 0053-1314-0000       |          | 5S2 |      |
|  |           | 19-157372           |                                   |             |     |      |            |                      |          |     |      |
|  | 176568    | 2619 PALOMA AVE     |                                   | LOS ANGELES |     |      | HIST.RES.  | NPS-09000399-0010    | 06/11/09 | 6X  |      |
|  | 176595    | 2712 PALOMA AVE     |                                   | LOS ANGELES | P   | 1912 | HIST.RES.  | NPS-09000399-0034    | 06/11/09 | 1D  | AC   |
|  |           |                     |                                   |             |     |      |            |                      |          |     |      |
|  | 176593    | 2715 PALOMA AVE     |                                   | LOS ANGELES | P   | 1918 | HIST.RES.  | NPS-09000399-0032    | 06/11/09 | 6X  |      |
|  | 102132    | 19-176416           | 3714 PALOMA ST                    | LOS ANGELES | P   | 1909 | PROJ.REVW. | HUD960315E           | 05/01/96 | 6Y  |      |
|  | 023497    | 19-169519           | 909 PALOS VERDES ST               | LOS ANGELES | P   | 1907 | HIST.SURV. | 0053-0950-0000       |          | 5S2 |      |
|  | 023498    | 19-169520           | 1124 PALOS VERDES ST              | LOS ANGELES | P   | 1915 | PROJ.REVW. | HUD941128C           | 12/28/94 | 6Y  |      |
|  |           |                     |                                   |             |     |      | HIST.SURV. | 0053-0951-0000       |          | 5S2 |      |
|  | 023499    | 19-169521           | 1137 PALOS VERDES ST              | LOS ANGELES | P   | 1905 | HIST.SURV. | 0053-0952-0000       |          | 5S2 |      |
|  | 023501    | 19-169523           | 1142 PALOS VERDES ST              | LOS ANGELES | P   | 1905 | HIST.SURV. | 0053-0954-0000       |          | 5S2 |      |
|  | 023500    | 19-169522           | 1441 PALOS VERDES ST              | LOS ANGELES | P   | 1940 | HIST.SURV. | 0053-0953-0000       |          | 7R  |      |
|  | 023502    | 19-169524           | 1529 PALOS VERDES ST              | LOS ANGELES | P   | 1905 | HIST.SURV. | 0053-0955-0000       |          | 5S2 |      |
|  | 023503    | 19-169525           | 1535 PALOS VERDES ST              | LOS ANGELES | P   | 1900 | HIST.SURV. | 0053-0956-0000       |          | 5S2 |      |
|  | 023504    | 19-169526           | 1639 PALOS VERDES ST              | LOS ANGELES | P   | 1935 | HIST.SURV. | 0053-0957-0000       |          | 5S2 |      |
|  | 096993    | 19-175181           | 2919 PAOLA AVE                    | LOS ANGELES | P   | 1920 | PROJ.REVW. | HUD950630Q           | 07/20/95 | 6Y  |      |
|  | 024297    | 19-170319           | 1910 PARK AVE                     | LOS ANGELES | P   | 1910 | HIST.SURV. | 0053-1758-0000       |          | 5S2 |      |
|  | 097003    | 19-175183           | 469 PARK FRONT WALK               | LOS ANGELES | P   | 1909 | PROJ.REVW. | HUD950630S           | 07/20/95 | 6Y  |      |
|  | 023885    | 19-169907           | 512 PARK VIEW ST                  | LOS ANGELES | P   | 1928 | HIST.SURV. | 0053-1341-0000       |          | 5S2 |      |
|  | 023886    | 19-169908           | 515 PARK VIEW ST                  | LOS ANGELES | P   | 1910 | HIST.SURV. | 0053-1342-0000       |          | 5S2 |      |

| OFFICE OF HISTORIC PRESERVATION * * * Directory of Properties in the Historic Property Data File for LOS ANGELES County. |           |                    |                                    |             |     |      |             |                      |          | Page 534 | 04-05-12 |  |
|--|-----------|--------------------|------------------------------------|-------------|-----|------|-------------|----------------------|----------|----------|----------|--|
| PROPERTY-NUMBER  | PRIMARY-# | STREET-ADDRESS     | NAMES                              | CITY-NAME   | OWN | YR-C | OHP-PROG.   | PRG-REFERENCE-NUMBER | STAT-DAT | NRS      | CRIT     |  |
| 022010   | 19-168037 | 1553 SCHRADER BLVD | HOLLYWOOD YMCA (FORMERLY KNOWN AS  | LOS ANGELES | P   | 1922 | HIST. RES.  | DOE-19-98-0262-0000  | 12/02/98 | 2S2      | AC       |  |
|  |           |                    |                                    |             |     |      | PROJ. REVW. | HUD981125Z           | 12/02/98 | 2S2      | AC       |  |
|  |           |                    |                                    |             |     |      | HIST. RES.  | DOE-19-91-0017-0000  | 11/20/91 | 2S2      | AC       |  |
|  |           |                    |                                    |             |     |      | PROJ. REVW. | HUD911104I           | 11/20/91 | 2S2      | AC       |  |
|  |           |                    |                                    |             |     |      | HIST. SURV. | 0053-0660-0000       |          | 3S       |          |  |
| 022009   | 19-168036 | 1611 SCHRADER BLVD | THE MANSON (FORMERLY AS 1611 N HUD | LOS ANGELES | P   | 1924 | HIST. RES.  | DOE-19-98-0264-0000  | 12/02/98 | 6Y       |          |  |
|  |           |                    |                                    |             |     |      | PROJ. REVW. | HUD981125Z           | 12/02/98 | 6Y       |          |  |
|  |           |                    |                                    |             |     |      | HIST. SURV. | 0053-0659-0000       |          | 5S2      |          |  |
| 119507   |           | 1616 SCHRADER BLVD | 2-STORY APT BUILDING               | LOS ANGELES | P   |      | HIST. RES.  | DOE-19-98-0265-0000  | 12/02/98 | 6Y       |          |  |
|  |           |                    |                                    |             |     |      | PROJ. REVW. | HUD981125Z           | 12/02/98 | 6Y       |          |  |
| 125156   |           | 2119 SCOTT AVE     |                                    | LOS ANGELES | Y   | 1906 | HIST. RES.  | DOE-19-98-0340-0000  | 08/03/98 | 6Y       |          |  |
|  |           |                    |                                    |             |     |      | PROJ. REVW. | HUD980803I           | 08/03/98 | 6Y       |          |  |
| 024147   | 19-170169 | 2120 SCOTT AVE     |                                    | LOS ANGELES | P   | 1912 | HIST. SURV. | 0053-1608-0000       |          | 5S2      |          |  |
| 024710   | 19-170730 | 4114 SEA VIEW LANE |                                    | LOS ANGELES | P   | 1966 | HIST. SURV. | 0053-2178-0000       |          | 7R       |          |  |
| 024711   | 19-170731 | 4163 SEA VIEW LANE |                                    | LOS ANGELES | P   | 1910 | HIST. SURV. | 0053-2179-0000       |          | 7N       |          |  |
| 024712   | 19-170732 | 4234 SEA VIEW LANE | BIRTCHEER-SHARE HOUSE              | LOS ANGELES | P   | 1942 | HIST. SURV. | 0053-2180-0000       |          | 7R       |          |  |
| 024713   | 19-170733 | 4252 SEA VIEW LANE |                                    | LOS ANGELES | P   | 1953 | HIST. SURV. | 0053-2181-0000       |          | 7R       |          |  |
| 024714   | 19-170734 | 4260 SEA VIEW LANE |                                    | LOS ANGELES | P   | 1951 | HIST. SURV. | 0053-2182-0000       |          | 7R       |          |  |
| 021275   | 19-167312 | 333 SEASIDE AVE    | TERMINAL SCHOOL                    | LOS ANGELES | C   | 1904 | HIST. SURV. | 0053-0349-0000       |          | 7R       |          |  |
| 146099   |           | 1650 SELBY AVE     | EMERSON MIDDLE SCHOOL              | LOS ANGELES | M   | 1940 | HIST. RES.  | DOE-19-04-0017-0000  | 03/16/04 | 2S2      | C        |  |
|  |           |                    |                                    |             |     |      | PROJ. REVW. | FEMA031024A          | 03/16/04 | 2S2      | C        |  |
| 021945   | 19-167972 | SELMA AVE          | 6000 BLOCK SELMA AVENUE            | LOS ANGELES | P   | 1911 | HIST. SURV. | 0053-0642-9999       |          | 3S       |          |  |
| 021932   | 19-167959 | 6043 SELMA AVE     | SELMA-LABAIG DISTRICT CONTRIBUTOR  | LOS ANGELES | P   | 1914 | HIST. RES.  | DOE-19-94-0447-0032  | 07/01/94 | 2D2      |          |  |
|  |           |                    |                                    |             |     |      | PROJ. REVW. | HRG940202Z           | 07/01/94 | 2D2      |          |  |
|  |           |                    |                                    |             |     |      | HIST. SURV. | 0053-0642-0005       |          | 3D       |          |  |
| 021931   | 19-167958 | 6054 SELMA AVE     | SELMA-LABAIG DISTRICT CONTRIBUTOR  | LOS ANGELES | P   | 1912 | HIST. RES.  | DOE-19-94-0447-0033  | 07/01/94 | 2D2      |          |  |
|  |           |                    |                                    |             |     |      | PROJ. REVW. | HRG940202Z           | 07/01/94 | 2D2      |          |  |
|  |           |                    |                                    |             |     |      | HIST. SURV. | 0053-0642-0004       |          | 3D       |          |  |
| 021928   | 19-167955 | 6057 SELMA AVE     | SELMA-LABAIG DISTRICT CONTRIBUTOR  | LOS ANGELES | P   | 1925 | HIST. RES.  | DOE-19-94-0447-0034  | 07/01/94 | 2D2      |          |  |
|  |           |                    |                                    |             |     |      | PROJ. REVW. | HRG940202Z           | 07/01/94 | 2D2      |          |  |
|  |           |                    |                                    |             |     |      | HIST. SURV. | 0053-0642-0001       |          | 3D       |          |  |
| 021930   | 19-167957 | 6060 SELMA AVE     | SELMA-LABAIG DISTRICT CONTRIBUTOR  | LOS ANGELES | F   | 1911 | HIST. RES.  | DOE-19-94-0447-0035  | 07/01/94 | 2D2      |          |  |
|  |           |                    |                                    |             |     |      | PROJ. REVW. | HRG940202Z           | 07/01/94 | 2D2      |          |  |
|  |           |                    |                                    |             |     |      | HIST. SURV. | 0053-0642-0003       |          | 3D       |          |  |
| 021938   | 19-167965 | 6063 SELMA AVE     | SELMA-LABAIG DISTRICT CONTRIBUTOR  | LOS ANGELES | P   | 1913 | HIST. RES.  | DOE-19-94-0447-0036  | 07/01/94 | 2D2      |          |  |
|  |           |                    |                                    |             |     |      | PROJ. REVW. | HRG940202Z           | 07/01/94 | 2D2      |          |  |
|  |           |                    |                                    |             |     |      | HIST. SURV. | 0053-0642-0011       |          | 3D       |          |  |
| 021929   | 19-167956 | 6064 SELMA AVE     | SELMA-LABAIG DISTRICT CONTRIBUTOR  | LOS ANGELES | P   | 1911 | HIST. RES.  | DOE-19-94-0447-0037  | 07/01/94 | 2D2      |          |  |
|  |           |                    |                                    |             |     |      | PROJ. REVW. | HRG940202Z           | 07/01/94 | 2D2      |          |  |
|  |           |                    |                                    |             |     |      | HIST. SURV. | 0053-0642-0002       |          | 3D       |          |  |
| 021939   | 19-167966 | 6065 SELMA AVE     | SELMA-LABAIG DISTRICT CONTRIBUTOR  | LOS ANGELES | P   | 1911 | HIST. RES.  | DOE-19-94-0447-0038  | 07/01/94 | 2D2      |          |  |
|  |           |                    |                                    |             |     |      | PROJ. REVW. | HRG940202Z           | 07/01/94 | 2D2      |          |  |
|  |           |                    |                                    |             |     |      | HIST. SURV. | 0053-0642-0012       |          | 3D       |          |  |
| 021937   | 19-167964 | 6070 SELMA AVE     | SELMA-LABAIG DISTRICT CONTRIBUTOR  | LOS ANGELES | M   | 1912 | HIST. RES.  | DOE-19-94-0447-0039  | 07/01/94 | 2D2      |          |  |
|  |           |                    |                                    |             |     |      | PROJ. REVW. | HRG940202Z           | 07/01/94 | 2D2      |          |  |
|  |           |                    |                                    |             |     |      | HIST. SURV. | 0053-0642-0010       |          | 3D       |          |  |
| 021940   | 19-167967 | 6071 SELMA AVE     | SELMA-LABAIG DISTRICT CONTRIBUTOR  | LOS ANGELES | F   | 1920 | HIST. RES.  | DOE-19-94-0447-0040  | 07/01/94 | 2D2      |          |  |
|  |           |                    |                                    |             |     |      | PROJ. REVW. | HRG940202Z           | 07/01/94 | 2D2      |          |  |
|  |           |                    |                                    |             |     |      | HIST. SURV. | 0053-0642-0013       |          | 3D       |          |  |
| 021936   | 19-167963 | 6074 SELMA AVE     | SELMA-LABAIG DISTRICT CONTRIBUTOR  | LOS ANGELES | M   | 1911 | HIST. RES.  | DOE-19-94-0447-0041  | 07/01/94 | 2D2      |          |  |
|  |           |                    |                                    |             |     |      | PROJ. REVW. | HRG940202Z           | 07/01/94 | 2D2      |          |  |
|  |           |                    |                                    |             |     |      | HIST. SURV. | 0053-0642-0009       |          | 3D       |          |  |
| 021941   | 19-167968 | 6077 SELMA AVE     | SELMA-LABAIG DISTRICT CONTRIBUTOR  | LOS ANGELES | F   | 1913 | HIST. RES.  | DOE-19-94-0447-0042  | 07/01/94 | 2D2      |          |  |
|  |           |                    |                                    |             |     |      | PROJ. REVW. | HRG940202Z           | 07/01/94 | 2D2      |          |  |
|  |           |                    |                                    |             |     |      | HIST. SURV. | 0053-0642-0014       |          | 3D       |          |  |
| 021935   | 19-167962 | 6078 SELMA AVE     | SELMA-LABAIG DISTRICT CONTRIBUTOR  | LOS ANGELES | F   | 1911 | HIST. RES.  | DOE-19-94-0447-0050  | 07/01/94 | 2D2      |          |  |

| OFFICE OF HISTORIC PRESERVATION * * * Directory of Properties in the Historic Property Data File for LOS ANGELES County. |           |                      |                                   |                |     |      |            |                               |          | Page 535 | 04-05-12 |
|--|-----------|----------------------|-----------------------------------|----------------|-----|------|------------|-------------------------------|----------|----------|----------|
| PROPERTY-NUMBER  | PRIMARY-# | STREET-ADDRESS.....  | NAMES.....                        | CITY-NAME..... | OWN | YR-C | OHP-PROG.. | PRG-REFERENCE-NUMBER          | STAT-DAT | NRS      | CRIT     |
|  |           |                      |                                   |                |     |      |            | PROJ.REVW. HRG940202Z         | 07/01/94 | 2D2      |          |
| 100949   | 19-176337 | 6082 SELMA AVE       | SELMA-LABAIG DISTRICT CONTRIBUTOR | LOS ANGELES    | P   |      |            | HIST.SURV. 0053-0642-0008     |          | 3D       |          |
|  |           |                      |                                   |                |     |      |            | HIST.RES. DOE-19-94-0447-0051 | 07/01/94 | 2D2      |          |
| 021942   | 19-167969 | 6083 SELMA AVE       | SELMA-LABAIG DISTRICT CONTRIBUTOR | LOS ANGELES    | F   | 1911 |            | PROJ.REVW. HRG940202Z         | 07/01/94 | 2D2      |          |
|  |           |                      |                                   |                |     |      |            | HIST.RES. DOE-19-94-0447-0043 | 07/01/94 | 2D2      |          |
|  |           |                      |                                   |                |     |      |            | PROJ.REVW. HRG940202Z         | 07/01/94 | 2D2      |          |
| 021934   | 19-167961 | 6088 SELMA AVE       | SELMA-LABAIG DISTRICT CONTRIBUTOR | LOS ANGELES    | M   | 1911 |            | HIST.SURV. 0053-0642-0015     |          | 3D       |          |
|  |           |                      |                                   |                |     |      |            | HIST.RES. DOE-19-94-0447-0044 | 07/01/94 | 2D2      |          |
|  |           |                      |                                   |                |     |      |            | PROJ.REVW. HRG940202Z         | 07/01/94 | 2D2      |          |
| 021943   | 19-167970 | 6089 SELMA AVE       | SELMA-LABAIG DISTRICT CONTRIBUTOR | LOS ANGELES    | F   | 1911 |            | HIST.SURV. 0053-0642-0007     |          | 3D       |          |
|  |           |                      |                                   |                |     |      |            | HIST.RES. DOE-19-94-0447-0045 | 07/11/94 | 2D2      |          |
|  |           |                      |                                   |                |     |      |            | PROJ.REVW. HRG940202Z         | 07/11/94 | 2D2      |          |
| 021933   | 19-167960 | 6092 SELMA AVE       | SELMA-LABAIG DISTRICT CONTRIBUTOR | LOS ANGELES    | F   | 1920 |            | HIST.SURV. 0053-0642-0016     |          | 3D       |          |
|  |           |                      |                                   |                |     |      |            | HIST.RES. DOE-19-94-0447-0046 | 07/11/94 | 2D2      |          |
|  |           |                      |                                   |                |     |      |            | PROJ.REVW. HRG940202Z         | 07/11/94 | 2D2      |          |
| 021944   | 19-167971 | 6093 SELMA AVE       | SELMA-LABAIG DISTRICT CONTRIBUTOR | LOS ANGELES    | F   | 1914 |            | HIST.SURV. 0053-0642-0006     |          | 3D       |          |
|  |           |                      |                                   |                |     |      |            | HIST.RES. DOE-19-94-0447-0047 | 07/01/94 | 2D2      |          |
|  |           |                      |                                   |                |     |      |            | PROJ.REVW. HRG940202Z         | 07/01/94 | 2D2      |          |
| 025030   | 19-171034 | 6367 SELMA AVE       | HOLLYWOOD SOUND RECORDERS         | LOS ANGELES    | P   | 1925 |            | HIST.SURV. 0053-0642-0017     |          | 3D       |          |
| 098180   | 19-175552 | 6430 SELMA AVE       |                                   | LOS ANGELES    | M   | 1938 |            | HIST.SURV. 0053-2423-0000     |          | 7N       |          |
|  |           |                      |                                   |                |     |      |            | HIST.RES. DOE-19-94-0154-0000 | 04/27/94 | 6Y       |          |
|  |           |                      |                                   |                |     |      |            | PROJ.REVW. HRG940202Z         | 04/27/94 | 6Y       |          |
| 021494   | 19-167526 | 6500 SELMA AVE       | HOTEL HOLLYWOOD WILCOX            | LOS ANGELES    | S   | 1926 |            | HIST.SURV. 0053-0396-0000     |          | 7N       |          |
| 022003   | 19-168030 | 6520 SELMA AVE       |                                   | LOS ANGELES    | P   | 1922 |            | HIST.SURV. 0053-0653-0000     |          | 5S2      |          |
| 022004   | 19-168031 | 6526 SELMA AVE       |                                   | LOS ANGELES    | P   | 1926 |            | HIST.SURV. 0053-0654-0000     |          | 5S2      |          |
| 022002   | 19-168029 | 6602 SELMA AVE       |                                   | LOS ANGELES    | P   | 1917 |            | HIST.SURV. 0053-0652-0000     |          | 5S2      |          |
| 022045   | 19-168072 | 6636 SELMA AVE       | BLESSED SACRAMENT CONVENT         | LOS ANGELES    | P   | 1937 |            | HIST.SURV. 0053-0684-0000     |          | 7N       |          |
| 022001   | 19-168028 | 6663 SELMA AVE       |                                   | LOS ANGELES    | P   | 1918 |            | HIST.SURV. 0053-0651-0000     |          | 5S2      |          |
| 022022   | 19-168049 | 6684 SELMA AVE       | HOLLYWOOD FIRST BAPTIST CHURCH    | LOS ANGELES    | P   | 1917 |            | HIST.SURV. 0053-0672-0000     |          | 5S2      |          |
| 021997   | 19-168024 | 6757 SELMA AVE       |                                   | LOS ANGELES    | P   | 1921 |            | HIST.SURV. 0053-0647-0000     |          | 5S2      |          |
| 021996   | 19-168023 | 6763 SELMA AVE       |                                   | LOS ANGELES    | P   | 1922 |            | HIST.SURV. 0053-0646-0000     |          | 5S2      |          |
| 069789   | 19-173861 | 1026 SENTINEL AVE    |                                   | LOS ANGELES    | U   | 1924 |            | PROJ.REVW. HUD920818B         | 09/17/92 | 6Y       |          |
|  |           |                      |                                   |                |     |      |            | PROJ.REVW. HUD901106D         | 12/26/90 | 6Y       |          |
| 070085   | 19-173919 | 267 SEPULVEDA BLVD   |                                   | LOS ANGELES    | U   | 1917 |            | PROJ.REVW. HUD910207C         | 03/14/91 | 6Y       |          |
| 070083   | 19-173917 | 347 SEPULVEDA BLVD   |                                   | LOS ANGELES    | U   | 1917 |            | PROJ.REVW. HUD910207A         | 03/14/91 | 6Y       |          |
| 124882   |           | 4501 SEPULVEDA BLVD  |                                   | LOS ANGELES    | P   | 1948 |            | HIST.RES. DOE-19-00-0119-0000 | 02/24/00 | 6Y       |          |
|  |           |                      |                                   |                |     |      |            | PROJ.REVW. FHWA000209A        | 02/24/00 | 6Y       |          |
| 124883   |           | 4531 SEPULVEDA BLVD  |                                   | LOS ANGELES    | P   | 1951 |            | HIST.RES. DOE-19-00-0120-0000 | 02/24/00 | 6Y       |          |
|  |           |                      |                                   |                |     |      |            | PROJ.REVW. FHWA000209A        | 02/24/00 | 6Y       |          |
| 136838   |           | 5564 SEPULVEDA BLVD  | CULVER CITY TROPHY COMPANY        | LOS ANGELES    | P   | 1956 |            | HIST.RES. DOE-19-02-1179-0000 | 12/23/02 | 6Y       |          |
|  |           |                      |                                   |                |     |      |            | PROJ.REVW. FCC021016E         | 12/23/02 | 6Y       |          |
| 027210   | 19-173145 | 10940 SEPULVEDA BLVD | ROMULO PICO ADOBE/RANCHITO ROMULO | LOS ANGELES    | M   | 1853 |            | HIST.RES. DOE-19-94-0368-0000 | 08/27/94 | 2S2      |          |
|  |           |                      |                                   |                |     |      |            | PROJ.REVW. HRG940202Z         | 09/30/94 | 2S2      |          |
|  |           |                      |                                   |                |     |      |            | HIST.RES. NPS-66000211-0000   | 11/13/66 | 1S       |          |
|  |           |                      |                                   |                |     |      |            | HIST.RES. SHL-0362-0000       | 10/09/39 | 7L       |          |
| 021824   | 19-167851 | SERRANO AVE          | 1500-1600 SERRANO                 | LOS ANGELES    | P   | 1919 |            | HIST.SURV. 0053-0609-9999     |          | 5S2      |          |
| 021811   | 19-167838 | 1516 SERRANO AVE     |                                   | LOS ANGELES    | P   | 1921 |            | HIST.SURV. 0053-0609-0001     |          | 5D2      |          |
| 021812   | 19-167839 | 1537 SERRANO AVE     |                                   | LOS ANGELES    | P   | 1919 |            | HIST.SURV. 0053-0609-0002     |          | 5D2      |          |
| 021817   | 19-167844 | 1544 SERRANO AVE     |                                   | LOS ANGELES    | P   | 1925 |            | HIST.SURV. 0053-0609-0007     |          | 5D2      |          |
| 021813   | 19-167840 | 1551 SERRANO AVE     |                                   | LOS ANGELES    | P   | 1922 |            | HIST.SURV. 0053-0609-0003     |          | 5D2      |          |
| 021816   | 19-167843 | 1554 SERRANO AVE     |                                   | LOS ANGELES    | P   | 1921 |            | HIST.SURV. 0053-0609-0006     |          | 5D2      |          |
| 021814   | 19-167841 | 1557 SERRANO AVE     |                                   | LOS ANGELES    | P   | 1922 |            | HIST.SURV. 0053-0609-0004     |          | 5D2      |          |
| 021815   | 19-167842 | 1563 SERRANO AVE     |                                   | LOS ANGELES    | P   | 1922 |            | HIST.SURV. 0053-0609-0005     |          | 5D2      |          |
| 021819   | 19-167846 | 1610 SERRANO AVE     |                                   | LOS ANGELES    | P   | 1922 |            | HIST.SURV. 0053-0609-0009     |          | 5D2      |          |
| 021818   | 19-167845 | 1620 SERRANO AVE     |                                   | LOS ANGELES    | P   | 1922 |            | HIST.SURV. 0053-0609-0008     |          | 5D2      |          |
| 021820   | 19-167847 | 1628 SERRANO AVE     |                                   | LOS ANGELES    | P   | 1925 |            | HIST.SURV. 0053-0609-0010     |          | 5D2      |          |

| PROPERTY-NUMBER | PRIMARY-# | STREET-ADDRESS       | NAMES                              | CITY-NAME   | OWN | YR-C | OHP-PROG.. | PRG-REFERENCE-NUMBER | STAT-DAT | NRS | CRIT |
|-----------------|-----------|----------------------|------------------------------------|-------------|-----|------|------------|----------------------|----------|-----|------|
| 101361          | 19-176386 | 2911 WESTVIEW ST     |                                    | LOS ANGELES | P   | 1922 | PROJ.REVW. | HRG940202Z           | 12/20/94 | 6Y  |      |
| 164543          |           | WESTWOOD BLVD        | UCLA CAMPUS DAUGHTERS AMERICAN REV | LOS ANGELES |     |      | PROJ.REVW. | HUD960207B           | 03/20/96 | 6Y  |      |
| 073793          | 19-174110 | 1142 WESTWOOD BLVD   | RALPHS GROCERY STORE               | LOS ANGELES | P   | 1929 | PROJ.REVW. | FEMA990414A          | 04/16/99 | 6Y  |      |
|                 |           |                      |                                    |             |     |      | HIST.RES.  | NPS-92000969-0000    | 07/30/92 | 1S  | AC   |
|                 |           |                      |                                    |             |     |      | HIST.SURV. | 0053-4716-0000       | 07/30/92 | 1S  | AC   |
|                 |           |                      |                                    |             |     |      | NAT.REG.   | 19-0071              | 07/30/92 | 1S  | AC   |
| 098265          | 19-175597 | 2201 WESTWOOD BLVD   |                                    | LOS ANGELES | U   | 1909 | TAX.CERT.  | 537.9-19-0053        | 08/21/90 | 2S3 |      |
|                 |           |                      |                                    |             |     |      | HIST.RES.  | DOE-19-94-0204-0000  | 08/08/94 | 6Y  |      |
| 145941          |           | 529 WHEELING WY      |                                    | LOS ANGELES |     | 1901 | PROJ.REVW. | HRG940202Z           | 08/08/94 | 6Y  |      |
|                 |           |                      |                                    |             |     |      | HIST.RES.  | DOE-19-03-0388-0000  | 01/31/03 | 6U  |      |
| 021174          | 19-167227 | WHITE OAK AVE        | 144 DEODAR TREES                   | LOS ANGELES | P   | 1932 | PROJ.REVW. | HUD030103G           | 01/31/03 | 6U  |      |
| 175420          |           | 6707 WHITE OAK AVE   |                                    | LOS ANGELES | P   | 1949 | HIST.SURV. | 0053-0278-0000       |          | 3S  |      |
| 066367          | 19-173603 | 3630 WHITESIDE ST    | RESIDENTIAL REHABILITATION         | LOS ANGELES | U   |      | PROJ.REVW. | HUD070529J           | 07/05/07 | 6U  |      |
| +*157189        |           | WHITLEY AVE          | WHITLEY COURT / GARAGE             | LOS ANGELES | P   | 1919 | HIST.RES.  | HUD0871116F          | 12/17/87 | 6Y  |      |
|                 |           |                      |                                    |             |     |      | HIST.RES.  | NPS-04000732-0005    | 07/28/04 | 1D  | AC   |
| +*023310        | 19-169334 | 1720 WHITLEY AVE     | WHITLEY COURT / BUNGALOW DUPLEX #1 | LOS ANGELES | P   | 1919 | HIST.RES.  | NPS-04000732-0001    | 07/28/04 | 1D  | AC   |
|                 |           |                      |                                    |             |     |      | HIST.SURV. | 0053-0813-0001       |          | 3D  |      |
| +*157187        |           | 1722 WHITLEY AVE     | WHITLEY COURT / BUNGALOW DUPLEX #2 | LOS ANGELES | P   | 1919 | HIST.RES.  | NPS-04000732-0002    | 07/28/04 | 1D  | C    |
| +*023312        | 19-169336 | 1724 WHITLEY AVE     | WHITLEY COURT / SINGLE-FAMILY REST | LOS ANGELES | P   | 1905 | HIST.RES.  | NPS-04000732-9999    | 07/28/04 | 1S  | AC   |
|                 |           |                      |                                    |             |     |      | NAT.REG.   | 19-0433              | 04/28/04 | 3S  | AC   |
|                 |           |                      |                                    |             |     |      | TAX.CERT.  | 537.9-19-0261        | 04/20/04 | 2S3 | AC   |
| +*157188        |           | 1726 WHITLEY AVE     | WHITLEY COURT / BUNGALOW DUPLEX #3 | LOS ANGELES | P   | 1919 | HIST.SURV. | 0053-0813-9999       |          | 3S  |      |
| +*023311        | 19-169335 | 1728 WHITLEY AVE     | WHITLEY COURT / BUNGALOW DUPLEX #4 | LOS ANGELES | P   | 1919 | HIST.RES.  | NPS-04000732-0003    | 07/28/04 | 1D  | C    |
|                 |           |                      |                                    |             |     |      | HIST.RES.  | NPS-04000732-0004    | 07/28/04 | 1D  | AC   |
|                 |           |                      |                                    |             |     |      | HIST.SURV. | 0053-0813-0002       |          | 3D  |      |
| 023313          | 19-169337 | 1737 WHITLEY AVE     | LA LEVENDA                         | LOS ANGELES | P   | 1927 | HIST.SURV. | 0053-0814-0000       |          | 3S  |      |
| 023314          | 19-169338 | 1811 WHITLEY AVE     | THE FONTENROY                      | LOS ANGELES | P   | 1928 | HIST.SURV. | 0053-0815-0000       |          | 3S  |      |
| +*023315        | 19-169339 | 1825 WHITLEY AVE     | FLEUR DE LIS / WHITLEY APARTMENTS  | LOS ANGELES | P   | 1928 | HIST.RES.  | DOE-19-88-0025-0000  | 06/01/88 | 2S2 | C    |
|                 |           |                      |                                    |             |     |      | PROJ.REVW. | HUD880504A           | 06/01/88 | 2S2 | C    |
|                 |           |                      |                                    |             |     |      | HIST.SURV. | 0053-0816-0000       |          | 3S  |      |
| 023316          | 19-169340 | 1861 WHITLEY AVE     | THE HAVENHURST                     | LOS ANGELES | P   | 1923 | HIST.SURV. | 0053-0817-0000       |          | 3S  |      |
| 114859          |           | 1921 WHITLEY AVE     |                                    | LOS ANGELES | P   | 1925 | HIST.RES.  | DOE-19-96-0127-0000  | 06/30/96 | 2S2 | C    |
|                 |           |                      |                                    |             |     |      | PROJ.REVW. | HUD960213A           | 06/30/96 | 2S2 | C    |
| 021298          | 19-167332 | 1959 WHITLEY AVE     |                                    | LOS ANGELES | P   | 1932 | HIST.RES.  | NPS-82002189-0016    | 08/19/82 | 1D  | AC   |
| 021299          | 19-167333 | 1965 WHITLEY AVE     |                                    | LOS ANGELES | P   | 1925 | HIST.RES.  | NPS-82002189-0017    | 08/19/82 | 1D  | AC   |
| 021300          | 19-167334 | 1969 WHITLEY AVE     |                                    | LOS ANGELES | P   | 1923 | HIST.RES.  | NPS-82002189-0018    | 08/19/82 | 1D  | AC   |
| 021414          | 19-167448 | 2002 WHITLEY AVE     |                                    | LOS ANGELES | P   | 1923 | HIST.RES.  | NPS-82002189-0132    | 08/19/82 | 1D  | AC   |
| 021415          | 19-167449 | 2008 WHITLEY AVE     |                                    | LOS ANGELES | P   | 1925 | HIST.RES.  | NPS-82002189-0133    | 08/19/82 | 1D  | AC   |
| 021416          | 19-167450 | 2014 WHITLEY AVE     |                                    | LOS ANGELES | P   | 1923 | HIST.RES.  | NPS-82002189-0134    | 08/19/82 | 1D  | AC   |
| 021412          | 19-167446 | 2015 WHITLEY AVE     |                                    | LOS ANGELES | P   | 1923 | HIST.RES.  | NPS-82002189-0130    | 08/19/82 | 1D  | AC   |
| 021417          | 19-167451 | 2018 WHITLEY AVE     |                                    | LOS ANGELES | P   | 1923 | HIST.RES.  | NPS-82002189-0135    | 08/19/82 | 1D  | AC   |
| 021418          | 19-167452 | 2022 WHITLEY AVE     |                                    | LOS ANGELES | P   | 1923 | HIST.RES.  | NPS-82002189-0136    | 08/19/82 | 1D  | AC   |
| 021402          | 19-167436 | 1987 WHITLEY TERRACE |                                    | LOS ANGELES | P   | 1939 | HIST.RES.  | NPS-82002189-0120    | 08/19/82 | 1D  | AC   |
| 021410          | 19-167444 | 2031 WHITLEY TERRACE |                                    | LOS ANGELES | P   | 1956 | HIST.RES.  | NPS-82002189-0128    | 08/19/82 | 1D  | AC   |
| 021409          | 19-167443 | 2037 WHITLEY TERRACE |                                    | LOS ANGELES | P   | 1928 | HIST.RES.  | NPS-82002189-0127    | 08/19/82 | 1D  | AC   |
| 021392          | 19-167426 | 2073 WHITLEY TERRACE | H J WHITLEY HOME                   | LOS ANGELES | P   | 1919 | HIST.RES.  | NPS-82002189-0110    | 08/19/82 | 1D  | AC   |
| 021401          | 19-167435 | 6603 WHITLEY TERRACE | BEVERLY DANVELO HOME               | LOS ANGELES | P   | 1922 | HIST.RES.  | NPS-82002189-0119    | 08/19/82 | 1D  | AC   |
| 021399          | 19-167433 | 6609 WHITLEY TERRACE |                                    | LOS ANGELES | P   | 1976 | HIST.RES.  | NPS-82002189-0117    | 08/19/82 | 1D  | AC   |
| 021301          | 19-167335 | 6612 WHITLEY TERRACE |                                    | LOS ANGELES | P   | 1940 | HIST.RES.  | NPS-82002189-0019    | 08/19/82 | 1D  | AC   |
| 021398          | 19-167432 | 6613 WHITLEY TERRACE |                                    | LOS ANGELES | P   | 1922 | HIST.RES.  | NPS-82002189-0116    | 08/19/82 | 1D  | AC   |
| 021302          | 19-167336 | 6620 WHITLEY TERRACE | H H BARTER HOUSE                   | LOS ANGELES | P   | 1922 | HIST.RES.  | NPS-82002189-0020    | 08/19/82 | 1D  | AC   |
| 021395          | 19-167429 | 6621 WHITLEY TERRACE |                                    | LOS ANGELES | P   | 1922 | HIST.RES.  | NPS-82002189-0113    | 08/19/82 | 1D  | AC   |
| 021303          | 19-167337 | 6624 WHITLEY TERRACE |                                    | LOS ANGELES | P   | 1939 | HIST.RES.  | NPS-82002189-0021    | 08/19/82 | 1D  | AC   |
| 021304          | 19-167338 | 6630 WHITLEY TERRACE | WHITLEY HOME                       | LOS ANGELES | P   | 1919 | HIST.RES.  | NPS-82002189-0022    | 08/19/82 | 1D  | AC   |
| 021394          | 19-167428 | 6633 WHITLEY TERRACE |                                    | LOS ANGELES | P   | 1921 | HIST.RES.  | NPS-82002189-0112    | 08/19/82 | 1D  | AC   |

| OFFICE OF HISTORIC PRESERVATION * * * Directory of Properties in the Historic Property Data File for LOS ANGELES County. |           |                |                       |             |     |      |            |                      |          | Page 623 | 04-05-12 |  |
|--|-----------|----------------|-----------------------|-------------|-----|------|------------|----------------------|----------|----------|----------|--|
| OPERTY-NUMBER  | PRIMARY-# | STREET-ADDRESS | NAMES                 | CITY-NAME   | OWN | YR-C | OHP-PROG.  | PRG-REFERENCE-NUMBER | STAT-DAT | NRS      | CRIT     |  |
| 021305   | 19-167339 | 6640           | WHITLEY TERRACE       | LOS ANGELES | P   | 1958 | HIST.RES.  | NPS-82002189-0023    | 08/19/82 | 1D       | AC       |  |
| 021306   | 19-167340 | 6646           | WHITLEY TERRACE       | LOS ANGELES | P   | 1952 | HIST.RES.  | NPS-82002189-0024    | 08/19/82 | 1D       | AC       |  |
| 021307   | 19-167341 | 6650           | WHITLEY TERRACE       | LOS ANGELES | P   | 1920 | HIST.RES.  | NPS-82002189-0025    | 08/19/82 | 1D       | AC       |  |
| 021308   | 19-167342 | 6652           | WHITLEY TERRACE       | LOS ANGELES | P   | 1949 | HIST.RES.  | NPS-82002189-0026    | 08/19/82 | 1D       | AC       |  |
| 021309   | 19-167343 | 6654           | WHITLEY TERRACE       | LOS ANGELES | P   | 1926 | HIST.RES.  | NPS-82002189-0027    | 08/19/82 | 1D       | AC       |  |
| 021312   | 19-167346 | 6658           | WHITLEY TERRACE       | LOS ANGELES | P   | 1920 | HIST.RES.  | NPS-82002189-0030    | 08/19/82 | 1D       | AC       |  |
| 021317   | 19-167351 | 6660           | WHITLEY TERRACE       | LOS ANGELES | P   | 1926 | HIST.RES.  | NPS-82002189-0035    | 08/19/82 | 1D       | AC       |  |
| 021320   | 19-167354 | 6662           | WHITLEY TERRACE       | LOS ANGELES | P   | 1922 | HIST.RES.  | NPS-82002189-0038    | 08/19/82 | 1D       | AC       |  |
| 021338   | 19-167372 | 6666           | WHITLEY TERRACE       | LOS ANGELES | P   | 1922 | HIST.RES.  | NPS-82002189-0056    | 08/19/82 | 1D       | AC       |  |
| 021339   | 19-167373 | 6670           | WHITLEY TERRACE       | LOS ANGELES | P   | 1958 | HIST.RES.  | NPS-82002189-0057    | 08/19/82 | 1D       | AC       |  |
| 021340   | 19-167374 | 6672           | WHITLEY TERRACE       | LOS ANGELES | P   | 1920 | HIST.RES.  | NPS-82002189-0058    | 08/19/82 | 1D       | AC       |  |
| 021343   | 19-167377 | 6674           | WHITLEY TERRACE       | LOS ANGELES | P   | 1959 | HIST.RES.  | NPS-82002189-0061    | 08/19/82 | 1D       | AC       |  |
| 021391   | 19-167425 | 6675           | WHITLEY TERRACE       | LOS ANGELES | P   | 1952 | HIST.RES.  | NPS-82002189-0109    | 08/19/82 | 1D       | AC       |  |
| 021344   | 19-167378 | 6680           | WHITLEY TERRACE       | LOS ANGELES | P   | 1924 | HIST.RES.  | NPS-82002189-0062    | 08/19/82 | 1D       | AC       |  |
| 021349   | 19-167383 | 6688           | WHITLEY TERRACE       | LOS ANGELES | P   | 1966 | HIST.RES.  | NPS-82002189-0067    | 08/19/82 | 1D       | AC       |  |
| 021350   | 19-167384 | 6690           | WHITLEY TERRACE       | LOS ANGELES | P   | 1961 | HIST.RES.  | NPS-82002189-0068    | 08/19/82 | 1D       | AC       |  |
| 021387   | 19-167421 | 6691           | WHITLEY TERRACE       | LOS ANGELES | P   | 1921 | HIST.RES.  | NPS-82002189-0105    | 08/19/82 | 1D       | AC       |  |
| 021351   | 19-167385 | 6692           | WHITLEY TERRACE       | LOS ANGELES | P   | 1937 | HIST.RES.  | NPS-82002189-0069    | 08/19/82 | 1D       | AC       |  |
| 021357   | 19-167391 | 6694           | WHITLEY TERRACE       | LOS ANGELES | P   | 1938 | HIST.RES.  | NPS-82002189-0075    | 08/19/82 | 1D       | AC       |  |
| 021386   | 19-167420 | 6697           | WHITLEY TERRACE       | LOS ANGELES | P   | 1922 | HIST.RES.  | NPS-82002189-0104    | 08/19/82 | 1D       | AC       |  |
| 021316   | 19-167350 | 6698           | WHITLEY TERRACE       | LOS ANGELES | P   | 1961 | HIST.RES.  | NPS-82002189-0034    | 08/19/82 | 1D       | AC       |  |
| 021385   | 19-167419 | 6711           | WHITLEY TERRACE       | LOS ANGELES | P   | 1921 | HIST.RES.  | NPS-82002189-0103    | 08/19/82 | 1D       | AC       |  |
| 021384   | 19-167418 | 6717           | WHITLEY TERRACE       | LOS ANGELES | P   | 1923 | HIST.RES.  | NPS-82002189-0102    | 08/19/82 | 1D       | AC       |  |
| 021364   | 19-167398 | 6722           | WHITLEY TERRACE       | LOS ANGELES | P   | 1936 | HIST.RES.  | NPS-82002189-0082    | 08/19/82 | 1D       | AC       |  |
| 021383   | 19-167417 | 6740           | WHITLEY TERRACE       | LOS ANGELES | P   | 1920 | HIST.RES.  | NPS-82002189-0101    | 08/19/82 | 1D       | AC       |  |
| 021406   | 19-167440 | 6749           | WHITLEY TERRACE       | LOS ANGELES | P   | 1921 | HIST.RES.  | NPS-82002189-0124    | 08/19/82 | 1D       | AC       |  |
| 021407   | 19-167441 | 6763           | WHITLEY TERRACE       | LOS ANGELES | P   | 1963 | HIST.RES.  | NPS-82002189-0125    | 08/19/82 | 1D       | AC       |  |
| 021408   | 19-167442 | 6767           | WHITLEY TERRACE       | LOS ANGELES | P   | 1963 | HIST.RES.  | NPS-82002189-0126    | 08/19/82 | 1D       | AC       |  |
| 021332   | 19-167366 | 2020           | WHITLEY TERRACE STEPS | LOS ANGELES | P   | 1921 | HIST.RES.  | NPS-82002189-0050    | 08/19/82 | 1D       | AC       |  |
| 021331   | 19-167365 | 2021           | WHITLEY TERRACE STEPS | LOS ANGELES | P   | 1923 | HIST.RES.  | NPS-82002189-0049    | 08/19/82 | 1D       | AC       |  |
| 025899   | 19-171888 | 2721           | WHITTIER BLVD         | LOS ANGELES | P   | 1895 | HIST.SURV. | 0053-3305-0000       |          | 5S2      |          |  |
| 025900   | 19-171889 | 2806           | WHITTIER BLVD         | LOS ANGELES | P   | 1922 | HIST.SURV. | 0053-3306-0000       |          | 7N       |          |  |
| 025901   | 19-171890 | 2825           | WHITTIER BLVD         | LOS ANGELES | P   | 1924 | HIST.SURV. | 0053-3307-0000       |          | 7N       |          |  |
| 025908   | 19-171897 | 2835           | WHITTIER BLVD         | LOS ANGELES | P   | 1918 | HIST.SURV. | 0053-3314-0000       |          | 7R       |          |  |
| 025902   | 19-171891 | 2901           | WHITTIER BLVD         | LOS ANGELES | P   | 1923 | HIST.SURV. | 0053-3308-0000       |          | 7N       |          |  |
| 025903   | 19-171892 | 2930           | WHITTIER BLVD         | LOS ANGELES | P   | 1895 | HIST.SURV. | 0053-3309-0000       |          | 3S       |          |  |
|  |           |                |                       |             |     |      | HIST.SURV. | 0053-4122-0000       |          | 3S       |          |  |
| 025904   | 19-171893 | 2935           | WHITTIER BLVD         | LOS ANGELES | P   | 1926 | HIST.SURV. | 0053-3310-0000       |          | 5S2      |          |  |
| 025905   | 19-171894 | 2940           | WHITTIER BLVD         | LOS ANGELES | P   | 1908 | HIST.SURV. | 0053-3311-0000       |          | 5S2      |          |  |
| 025906   | 19-171895 | 3000           | WHITTIER BLVD         | LOS ANGELES | P   | 1913 | HIST.SURV. | 0053-3312-0000       |          | 7N       |          |  |
| 025907   | 19-171896 | 3030           | WHITTIER BLVD         | LOS ANGELES | P   | 1923 | HIST.SURV. | 0053-3313-0000       |          | 7N       |          |  |
| 186859   |           | 3945           | WHITTIER BLVD         | LOS ANGELES | P   | 1945 | PROJ.REVW. | HRSA100111C          |          | 12/27/11 | 6Y       |  |
| 162887   |           | 4528           | WHITTIER BLVD         | LOS ANGELES | P   | 1927 | PROJ.REVW. | FCC060622C           |          | 08/13/06 | 6Y       |  |
| 027100   | 19-173068 | 4945           | WHITTIER BLVD         | LOS ANGELES | P   |      | HIST.SURV. | 0053-4422-0000       |          | 7R       |          |  |
| 107733   | 19-176478 |                | WHITWORTH DR          | LOS ANGELES | P   | 1932 | HIST.RES.  | DOE-19-95-0190-0010  |          | 11/07/95 | 2D2 C    |  |
|  |           |                |                       |             |     |      | PROJ.REVW. |                      |          | 11/07/05 | 2D2 C    |  |
| 100775   | 19-176248 |                | WILBUR AVE            | LOS ANGELES | P   | 1915 | HIST.RES.  | DOE-19-94-0436-9999  |          | 06/06/94 | 6Y       |  |
|  |           |                |                       |             |     |      | PROJ.REVW. | HRG940202Z           |          | 06/06/94 | 6Y       |  |
| 098267   | 19-175598 | 5467           | WILBUR AVE            | LOS ANGELES | M   | 1948 | PROJ.REVW. | HRG940202Z           |          | 09/30/94 | 6Y       |  |
|  |           |                |                       |             |     |      | HIST.RES.  | HRG-757              |          | 09/30/94 | 6Y       |  |
| 098268   | 19-175599 | 7910           | WILBUR AVE            | LOS ANGELES | U   |      | HIST.RES.  | DOE-19-94-0205-0000  |          | 08/27/94 | 6Y       |  |
|  |           |                |                       |             |     |      | PROJ.REVW. | HRG940202Z           |          | 08/27/94 | 6Y       |  |
| 100776   | 19-176249 | 9015           | WILBUR AVE            | LOS ANGELES | P   | 1915 | HIST.RES.  | DOE-19-94-0436-0002  |          | 06/06/94 | 6Y       |  |
|  |           |                |                       |             |     |      | PROJ.REVW. | HRG940202Z           |          | 06/06/94 | 6Y       |  |
| 125999   |           | 1760           | WILCOX AVE            | LOS ANGELES | Y   | 1925 | HIST.RES.  | DOE-19-00-0202-0000  |          | 02/29/00 | 6U       |  |
|  |           |                |                       |             |     |      | PROJ.REVW. | HUD001017Z           |          | 02/29/00 | 6U       |  |

| OFFICE OF HISTORIC PRESERVATION * * * Directory of Properties in the Historic Property Data File for LOS ANGELES County. |           |                       |                                    |             |     |      |            |                      |          | Page 624 | 04-05-12 |  |
|--|-----------|-----------------------|------------------------------------|-------------|-----|------|------------|----------------------|----------|----------|----------|--|
| PROPERTY-NUMBER  | PRIMARY-# | STREET ADDRESS        | NAMES                              | CITY NAME   | OWN | YR-C | OHP-PROG.. | PRG-REFERENCE-NUMBER | STAT-DAT | NRS      | CRIT     |  |
| 073738   | 19-174102 | 1805 WILCOX AVE       | BLACKBURN APARTMENTS               | LOS ANGELES | P   | 0    | TAX.CERT.  | 537.9-19-0094        | 01/28/87 | 6X       |          |  |
| 022549   | 19-168574 | 1141 WILCOX PL        |                                    | LOS ANGELES | P   | 1907 | HIST.SURV. | 0053-0716-0019       |          | 5D2      |          |  |
| 022550   | 19-168575 | 1147 WILCOX PL        |                                    | LOS ANGELES | P   | 1900 | HIST.SURV. | 0053-0716-0020       |          | 5D2      |          |  |
| 022547   | 19-168572 | 1149 WILCOX PL        |                                    | LOS ANGELES | P   | 1921 | HIST.SURV. | 0053-0716-0017       |          | 5D2      |          |  |
| 022548   | 19-168573 | 1152 WILCOX PL        |                                    | LOS ANGELES | P   | 1918 | HIST.SURV. | 0053-0716-0018       |          | 5D2      |          |  |
| 022551   | 19-168576 | 1156 WILCOX PL        |                                    | LOS ANGELES | P   | 1921 | HIST.SURV. | 0053-0716-0021       |          | 5D2      |          |  |
| 022552   | 19-168577 | 1157 WILCOX PL        |                                    | LOS ANGELES | P   | 1900 | HIST.SURV. | 0053-0716-0022       |          | 5D2      |          |  |
| 022694   | 19-168719 | 1220 WILCOX PL        |                                    | LOS ANGELES | P   | 1932 | HIST.SURV. | 0053-0721-0016       |          | 5D2      |          |  |
| 176942   |           | 1224 WILKINS AVE      |                                    | LOS ANGELES | P   | 1926 | PROJ.REVW. | HUD091013CC          | 10/23/09 | 6Y       |          |  |
| 116383   |           | 5014 WILLIAMS PL      |                                    | LOS ANGELES | P   | 1928 | HIST.RES.  | DOE-19-96-0298-0000  | 08/27/96 | 6U       |          |  |
|  |           |                       |                                    |             |     |      | PROJ.REVW. | HUD970203Z           | 08/27/96 | 6U       |          |  |
| 100231   | 19-175946 | 4623 WILLIS AVE       |                                    | LOS ANGELES | P   | 1926 | HIST.RES.  | DOE-19-95-0046-0000  | 06/20/95 | 6Y       |          |  |
|  |           |                       |                                    |             |     |      | PROJ.REVW. | HRG940202Z           | 06/20/95 | 6Y       |          |  |
| 154174   |           | 6314 WILLOUGHBY AVE   |                                    | LOS ANGELES |     | 1921 | PROJ.REVW. | HUD040202L           | 02/02/04 | 6U       |          |  |
| 098269   | 19-175600 | 4522 WILLOW BROOK AVE |                                    | LOS ANGELES | M   | 1924 | HIST.RES.  | DOE-19-94-0206-0000  | 04/27/94 | 6Y       |          |  |
|  |           |                       |                                    |             |     |      | PROJ.REVW. | HRG940202Z           | 04/27/94 | 6Y       |          |  |
| 082800   | 19-174500 | 11919 WILLOWBROOK AVE | 11919-11921 3/4 WILLOWBROOK AVE    | LOS ANGELES | P   | 1940 | PROJ.REVW. | HUD930517L           | 07/19/93 | 6Y       |          |  |
| 023786   | 19-165293 | 9401 WILMINGTON AVE   |                                    | LOS ANGELES | P   | 1900 | HIST.SURV. | 0053-1242-0000       |          | 7R       |          |  |
|  |           | 19-169808             |                                    |             |     |      |            |                      |          |          |          |  |
| 065497   | 19-173507 | 9421 WILMINGTON AVE   |                                    | LOS ANGELES | U   |      | PROJ.REVW. | HUD881108I           | 11/14/88 | 6Y       |          |  |
| 023787   | 19-165294 | 9427 WILMINGTON AVE   |                                    | LOS ANGELES | P   | 1910 | HIST.SURV. | 0053-1243-0000       |          | 7R       |          |  |
|  |           | 19-169809             |                                    |             |     |      |            |                      |          |          |          |  |
| 023788   | 19-165295 | 9803 WILMINGTON AVE   |                                    | LOS ANGELES | P   | 1910 | HIST.SURV. | 0053-1244-0000       |          | 7R       |          |  |
|  |           | 19-169810             |                                    |             |     |      |            |                      |          |          |          |  |
| 023789   | 19-165296 | 9907 WILMINGTON AVE   |                                    | LOS ANGELES | P   | 1907 | HIST.SURV. | 0053-1245-0000       |          | 7R       |          |  |
|  |           | 19-169811             |                                    |             |     |      |            |                      |          |          |          |  |
| 027066   | 19-173043 | WILSHIRE BLVD         | LOS ANGELES VA MEDICAL CENTER / HO | LOS ANGELES | F   | 1893 | HIST.RES.  | DOE-19-81-0001-9999  | 11/30/81 | 2S2      | AC       |  |
|  |           |                       |                                    |             |     |      | PROJ.REVW. | VET810807A           | 11/04/81 | 2S2      | AC       |  |
| 069405   | 19-173810 | WILSHIRE BLVD         | MIRACLE MILE HISTORIC DISTRICT     | LOS ANGELES | P   | 1920 | HIST.RES.  | DOE-19-83-0015-9999  | 05/24/83 | 2S2      | AC       |  |
|  |           |                       |                                    |             |     |      | PROJ.REVW. | UMTA820708A          | 02/23/83 | 2S2      | AC       |  |
|  |           |                       |                                    |             |     |      | PROJ.REVW. | 65000883             | 05/24/83 | 2S2      | AC       |  |
| 097572   | 19-175220 | WILSHIRE BLVD         | QUARTERS DUPLEX BUILDING #90       | LOS ANGELES | F   | 1927 | HIST.RES.  | DOE-19-81-0001-0011  | 11/30/81 | 2D2      | AC       |  |
|  |           |                       |                                    |             |     |      | PROJ.REVW. | VET810807A           | 11/04/81 | 2D2      | AC       |  |
| 097573   | 19-175221 | WILSHIRE BLVD         | QUARTERS DUPLEX BUILDING #91       | LOS ANGELES | F   | 1927 | HIST.RES.  | DOE-19-81-0001-0012  | 11/30/81 | 2D2      | AC       |  |
|  |           |                       |                                    |             |     |      | PROJ.REVW. | VET810807A           | 11/04/81 | 2D2      | AC       |  |
| 161631   |           | 811 WILSHIRE BLVD     |                                    | LOS ANGELES | P   | 1960 | PROJ.REVW. | FCC060327H           | 04/04/06 | 2S2      | C        |  |
| 027148   | 19-173098 | 830 WILSHIRE BLVD     |                                    | LOS ANGELES | P   | 1922 | HIST.SURV. | 0053-4462-0000       |          | 7R       |          |  |
| 027156   | 19-173105 | 1000 WILSHIRE BLVD    | TRANSMARINE NAVIGATION BLDG        | LOS ANGELES | P   | 1937 | HIST.SURV. | 0053-4470-0000       |          | 7R       |          |  |
| 024972   | 19-170986 | 1300 WILSHIRE BLVD    | CHARLES C CHAPMAN HOUSE, PEPES MI  | LOS ANGELES | P   | 1905 | HIST.SURV. | 0053-2362-0000       |          | 7R       |          |  |
| 024002   | 19-170024 | 1628 WILSHIRE BLVD    |                                    | LOS ANGELES | P   | 1915 | HIST.SURV. | 0053-1458-0000       |          | 7R       |          |  |
| 180743   |           | 1644 WILSHIRE BLVD    | GOLDFLAM BUILDING                  | LOS ANGELES | P   | 1958 | PROJ.REVW. | FCC100608B           | 12/21/10 | 6Y       |          |  |
| 024003   | 19-170025 | 1648 WILSHIRE BLVD    | HANS WORLD WIDE TRAVEL             | LOS ANGELES | P   | 1945 | HIST.SURV. | 0053-1459-0000       |          | 5S2      |          |  |
| 097014   | 19-175192 | 1903 WILSHIRE BLVD    |                                    | LOS ANGELES | P   |      | PROJ.REVW. | HUD950630AB          | 07/20/95 | 6Y       |          |  |
| 024004   | 19-170026 | 1922 WILSHIRE BLVD    |                                    | LOS ANGELES | P   | 1928 | HIST.SURV. | 0053-1460-0000       |          | 7N       |          |  |
| 024978   | 19-170990 | 1926 WILSHIRE BLVD    | WILSHIRE MEDICAL BUILDING, CROCKER | LOS ANGELES | P   | 1928 | HIST.RES.  | DOE-19-83-0005-0000  | 05/24/83 | 2S2      | AC       |  |
|  |           |                       |                                    |             |     |      | PROJ.REVW. | UMTA820708A          | 02/23/83 | 2S2      | AC       |  |
|  |           |                       |                                    |             |     |      | HIST.SURV. | 0053-2368-0000       |          | 3S       |          |  |
|  |           |                       |                                    |             |     |      | PROJ.REVW. | 65000717             | 05/24/83 |          |          |  |
| 024005   | 19-170027 | 2001 WILSHIRE BLVD    | WILSHIRE BUILDNG / WESTLAKE PROFES | LOS ANGELES | P   | 1923 | TAX.(NPS)  | 035284CA             | 08/31/84 | 2D3      |          |  |
|  |           |                       |                                    |             |     |      | TAX.(NPS)  | 035384CA             | 07/23/84 | 6X       |          |  |
|  |           |                       |                                    |             |     |      | HIST.SURV. | 0053-1461-0000       |          | 5S2      |          |  |
| 027079   | 19-173050 | 2200 WILSHIRE BLVD    | MACARTHUR PARK                     | LOS ANGELES | M   | 1886 | PROJ.REVW. | HRG940202Z           | 09/30/94 | 2S       |          |  |
|  |           |                       |                                    |             |     |      | HIST.RES.  | DOE-19-83-0006-0000  | 05/24/83 | 2S2      | AC       |  |
|  |           |                       |                                    |             |     |      | PROJ.REVW. | UMTA820708A          | 02/23/83 | 2S2      | AC       |  |
|  |           |                       |                                    |             |     |      | HIST.SURV. | 0053-2364-0000       |          | 3S       |          |  |
|  |           |                       |                                    |             |     |      | PROJ.REVW. | 65000855             | 05/24/83 | 2S2      | AC       |  |

| OFFICE OF HISTORIC PRESERVATION * * * Directory of Properties in the Historic Property Data File for LOS ANGELES County. |           |                      |                                    |                   |     |      |             |                      |          | Page 629 | 04-05-12 |
|--|-----------|----------------------|------------------------------------|-------------------|-----|------|-------------|----------------------|----------|----------|----------|
| OPERTY-NUMBER  | PRIMARY-# | STREET ADDRESS       | NAMES                              | CITY NAME         | OWN | YR-C | OHP-PROG..  | PRG-REFERENCE-NUMBER | STAT-DAT | NRS      | CRIT     |
| 027298   | 19-173230 | 1337 WRIGHT ST       | FERDINAND GOTTSCHALK RESIDENCE     | LOS ANGELES       | P   | 1889 | HIST. SURV. | 0053-4594-0000       |          | 3S       |          |
| 182758   |           | 8011 WYNNE AVE       |                                    | LOS ANGELES       | P   | 1953 | PROJ. REVW. | HUD110502H           | 05/12/11 | 6U       |          |
| 024939   | 19-170959 | 739 YALE ST          | GODFREY HARGITT RESIDENCE          | LOS ANGELES       | P   | 1882 | HIST. RES.  | DOE-19-86-0114-0000  | 08/12/86 | 2S2      | C        |
|  |           |                      |                                    |                   |     |      | PROJ. REVW. | HUD860725x           | 08/12/86 | 2S2      | C        |
|  |           |                      |                                    |                   |     |      | HIST. SURV. | 0053-2329-0000       |          | 3S       |          |
| 024769   | 19-170789 | 4340 YORK BLVD       |                                    | LOS ANGELES       | P   | 1935 | HIST. SURV. | 0053-2238-0000       |          | 7N       |          |
| 024770   | 19-170790 | 4560 YORK BLVD       | SPARKETTS                          | LOS ANGELES       | P   | 1920 | HIST. SURV. | 0053-2239-0000       |          | 7N       |          |
| 024771   | 19-170791 | 4904 YORK BLVD       | CHURCH OF CHRIST                   | LOS ANGELES       | P   | 1915 | HIST. SURV. | 0053-2240-0000       |          | 7N       |          |
|  |           | 19-157831            |                                    |                   |     |      |             |                      |          |          |          |
| 024772   | 19-170792 | 4940 YORK BLVD       |                                    | LOS ANGELES       | P   | 1915 | HIST. SURV. | 0053-2241-0000       |          | 5S2      |          |
| 024773   | 19-170793 | 4942 YORK BLVD       |                                    | LOS ANGELES       | P   | 1915 | HIST. SURV. | 0053-2242-0000       |          | 5S2      |          |
| 156576   |           | 5000 YORK BLVD       |                                    | LOS ANGELES       | P   | 1925 | PROJ. REVW. | FCC051005J           | 10/27/05 | 6Y       |          |
| 024719   | 19-170739 | 5059 YORK BLVD       | BANK OF AMERICA                    | LOS ANGELES       | P   | 1922 | HIST. SURV. | 0053-2187-0000       |          | 7R       |          |
|  |           | 19-158673            |                                    |                   |     |      |             |                      |          |          |          |
| 024720   | 19-170740 | 5676 YORK BLVD       |                                    | LOS ANGELES       | P   | 1922 | HIST. SURV. | 0053-2188-0000       |          | 7R       |          |
|  |           | 19-156691            |                                    |                   |     |      |             |                      |          |          |          |
| 024721   | 19-170741 | 6045 YORK BLVD       | HIGHLAND PARK POLICE STATION       | LOS ANGELES       | M   | 1925 | TAX. CERT.  | 537.9-19-0144        | 08/02/84 | 2D3      |          |
|  |           | 19-157997            |                                    |                   |     |      | HIST. RES.  | NPS-84000874-0000    | 03/22/84 | 1S       |          |
|  |           |                      |                                    |                   |     |      | HIST. SURV. | 0053-2189-0000       | 03/22/84 | 1S       |          |
| 027367   | 19-173296 | 6501 YORK BLVD       | GARVANZA METHODIST EPISCOPAL CH, E | LOS ANGELES       | P   | 1922 | HIST. SURV. | 0053-4648-0000       |          | 7N       |          |
|  |           | 19-157953            |                                    |                   |     |      |             |                      |          |          |          |
| 159733   |           | 1616 YOSEMITE DR     | BILO MARKET                        | LOS ANGELES       | P   | 1925 | PROJ. REVW. | FCC051220A           | 01/10/06 | 6Y       |          |
| 100771   | 19-176245 | 1750 YOSEMITE DR     | EAGLE ROCK HIGH SCHOOL             | LOS ANGELES       | D   | 1928 | HIST. RES.  | DOE-19-94-0433-0000  | 12/06/94 | 6Y       |          |
|  |           |                      |                                    |                   |     |      | PROJ. REVW. | HRG940202Z           | 12/06/94 | 6Y       |          |
| 100770   | 19-176244 | 1840 YOSEMITE DR     | YOSEMITE RECREATION CENTER - COMMU | LOS ANGELES       | M   | 1929 | HIST. RES.  | DOE-19-94-0432-0000  | 08/29/94 | 6Y       |          |
|  |           |                      |                                    |                   |     |      | PROJ. REVW. | HRG940202Z           | 08/29/94 | 6Y       |          |
| 131154   |           | 2100 YOSEMITE DR     |                                    | LOS ANGELES       |     | 1914 | HIST. RES.  | DOE-19-02-0229-0000  | 04/02/02 | 6Y       |          |
|  |           |                      |                                    |                   |     |      | PROJ. REVW. | HUD020402AG          | 04/02/02 | 6Y       |          |
| 171721   |           | 12160 YOUNGDALE AVE  |                                    | LOS ANGELES       | P   | 1956 | PROJ. REVW. | HUD080109F           | 04/17/08 | 6U       |          |
| 155866   |           | 11329 YOUNG WORTH ST |                                    | LOS ANGELES       | P   | 1947 | PROJ. REVW. | FHWA010423D          | 06/20/01 | 6Y       |          |
| 155865   |           | 11339 YOUNG WORTH ST |                                    | LOS ANGELES       | P   | 1947 | PROJ. REVW. | FHWA010423D          | 06/20/01 | 6Y       |          |
| 125113   |           | 6270 YUCCA ST        |                                    | LOS ANGELES       | Y   |      | HIST. RES.  | DOE-19-98-0305-0000  | 02/02/98 | 6Y       |          |
|  |           |                      |                                    |                   |     |      | PROJ. REVW. | HUD980202K           | 02/02/98 | 6Y       |          |
| 125114   |           | 6272 YUCCA ST        | 6272-6284 YUCCA ST                 | LOS ANGELES       | Y   | 1930 | HIST. RES.  | DOE-19-98-0306-0000  | 02/02/98 | 6Y       |          |
|  |           |                      |                                    |                   |     |      | PROJ. REVW. | HUD980202K           | 02/02/98 | 6Y       |          |
| 021569   | 19-167597 | 6274 YUCCA ST        |                                    | LOS ANGELES       | P   | 1930 | HIST. SURV. | 0053-0459-0000       |          | 3S       |          |
| 021570   | 19-167598 | 6305 YUCCA ST        | VINE & YUCCA TOWER                 | LOS ANGELES       | P   | 1928 | HIST. SURV. | 0053-0460-0000       |          | 3S       |          |
| 115096   |           | 6376 YUCCA ST        | THE HALIFAX APARTMENTS             | LOS ANGELES       | P   | 1923 | HIST. RES.  | NPS-98001242-0000    | 10/14/98 | 1S       | AC       |
|  |           |                      |                                    |                   |     |      | NAT. REG.   | 19-0260              | 10/14/98 | 1S       | AC       |
| + 097298   | 19-175206 | 6500 YUCCA ST        |                                    | LOS ANGELES       | P   | 1927 | HIST. RES.  | DOE-19-95-0386-0000  | 09/06/95 | 2S2      | C        |
|  |           |                      |                                    |                   |     |      | PROJ. REVW. | HUD9505300           | 09/06/95 | 2S2      | C        |
| 116286   |           | 6671 YUCCA ST        |                                    | LOS ANGELES       | P   | 1922 | HIST. RES.  | DOE-19-96-0200-0000  | 03/27/96 | 6U       |          |
|  |           |                      |                                    |                   |     |      | PROJ. REVW. | HUD960801E           | 03/27/96 | 6U       |          |
| 116287   |           | 6679 YUCCA ST        |                                    | LOS ANGELES       | P   | 1922 | HIST. RES.  | DOE-19-96-0201-0000  | 03/27/96 | 6U       |          |
|  |           |                      |                                    |                   |     |      | PROJ. REVW. | HUD960801E           | 03/27/96 | 6U       |          |
| 116288   |           | 6683 YUCCA ST        |                                    | LOS ANGELES       | P   | 1922 | HIST. RES.  | DOE-19-96-0202-0000  | 03/27/96 | 6U       |          |
|  |           |                      |                                    |                   |     |      | PROJ. REVW. | HUD960801E           | 03/27/96 | 6U       |          |
| 065594   | 19-173524 | 9318 ZAMORA AVE      |                                    | LOS ANGELES       | U   |      | PROJ. REVW. | HUD881121E           | 12/19/88 | 6Y       |          |
| 066270   | 19-173586 | 9431 ZAMORA AVE      | RESIDENCE                          | LOS ANGELES       | U   |      | PROJ. REVW. | HUD870928E           | 10/28/87 | 6Y       |          |
| 116285   |           | 11036 ZELZAH AVE     |                                    | LOS ANGELES       | P   | 1946 | HIST. RES.  | DOE-19-96-0199-0000  | 04/01/96 | 6U       |          |
|  |           |                      |                                    |                   |     |      | PROJ. REVW. | HUD960801E           | 04/01/96 | 6U       |          |
| 080817   | 19-174433 | 1924 N ARGYLE AVE    | ARGYLE ARMS APARTMENTS             | (VIC) LOS ANGELES | U   | 1923 | PROJ. REVW. | HUD930413Z           | 04/14/93 | 6Y       |          |
| 128019   |           | 824 S LOS ANGELES ST | GRAY BUILDING                      | (VIC) LOS ANGELES |     | 1926 | TAX. CERT.  | 537.9-19-0256        | 07/31/01 | 7J       |          |
| 147051   |           |                      | ARROYO SECO FLOOD CONTROL CHANNEL  | (VIC) LOS ANGELES | C   | 1935 | HIST. RES.  | DOE-19-04-0061-0000  | 06/04/04 | 2S2      | A        |
|  |           |                      |                                    |                   |     |      | PROJ. REVW. | FHWA040514A          | 06/04/04 | 2S2      | A        |

Natural History Museum  
of Los Angeles County  
900 Exposition Boulevard  
Los Angeles, CA 90007

tel 213.763.DINO  
www.nhm.org

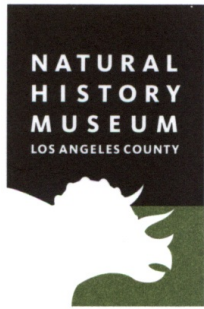

Vertebrate Paleontology Section  
Telephone: (213) 763-3325  
Fax: (213) 746-7431  
e-mail: [smcleod@nhm.org](mailto:smcleod@nhm.org)

25 June 2013

Matrix Environmental  
6701 Center Drive West, Suite 900  
Los Angeles, California 90045

Attn: Stephanie Eyestone-Jones, President

re: Paleontological resources for the proposed Hollywood Cherokee Apartments Project, in  
the City of Los Angeles, Los Angeles County, project area

Dear Stephanie:

I have conducted a thorough check of our paleontology collection records for the locality and specimen data for the proposed Hollywood Cherokee Apartments Project, in the City of Los Angeles, Los Angeles County, project area as outlined on the portion of the Hollywood topographic quadrangle map that you sent to me on 10 May 2013. We do not have any fossil vertebrate localities that lie directly within the boundaries of the proposed project area, but we do have localities nearby that occur in the same sedimentary deposits that occur on the project property.

The entire proposed project area has surficial deposits consisting of soil on top of younger Quaternary Alluvium, derived as alluvial fan deposits from the Hollywood Hills of the Santa Monica Mountains immediately to the north. In this area, these deposits typically do not contain significant fossil vertebrate remains, at least in the uppermost layers. Due east of the proposed project area, however, we have four localities, LACM 6297-6300, collected from these late Pleistocene deposits at depths between 47 and 80 feet below the surface along Hollywood Boulevard between the Hollywood Freeway (Highway 101) and Western Avenue during excavations for the Metrorail Red Line tunnels and stations. Fossil horse, *Equus*, bison, *Bison*, camel, *Camelops*, and mastodon, *Mammuth americanum* specimens were recovered from these localities. Further afield, especially to the southwest near the Rancho La Brea asphalt deposits in

the Hancock Park region, fossil vertebrates have been recovered at shallower depths. The closest of these localities for example, LACM 3371, near the intersection of Sierra Bonita Avenue and Oakwood Avenue, produced specimens of fossil bison, *Bison antiquus*, at a depth of 12 feet below the surface. At about the same distance from the proposed project area, but to the southeast, we have additional Late Pleistocene localities including LACM 5845, along Western Avenue just south of Beverly Boulevard, that produced a fossil specimen of mastodon, Mammutidae, at a depth of only 5-6 feet below the surface, and LACM 3250, north of the Hollywood Freeway (Highway 101) just east of Vermont Avenue, that produced a fossil specimen of mammoth, *Mammuthus*, at a depth of about eight feet below street level.

Surface grading or shallow excavations in the uppermost layers of soil and Quaternary deposits in the proposed project area are not likely to uncover significant vertebrate fossils. Deeper excavations, however, may well encounter significant remains of fossil vertebrates. Any substantial excavations in the proposed project area, therefore, should be monitored closely to quickly and professionally recover any vertebrate fossils without impeding development. Any fossils recovered during mitigation should be deposited in an accredited and permanent scientific institution for the benefit of current and future generations.

This records search covers only the vertebrate paleontology records of the Natural History Museum of Los Angeles County. It is not intended to be a thorough paleontological survey of the proposed project area covering other institutional records, a literature survey, or any potential on-site survey.

Sincerely,

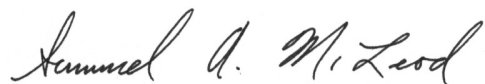
A handwritten signature in cursive script that reads "Samuel A. McLeod".

Samuel A. McLeod, Ph.D.  
Vertebrate Paleontology

enclosure: invoice