

**APPENDIX D**  
**HISTORIC RESOURCES REPORTS**

## **KCOP Site Historic Resources Report**

## **KCOP SITE**

### Historic Resources Report

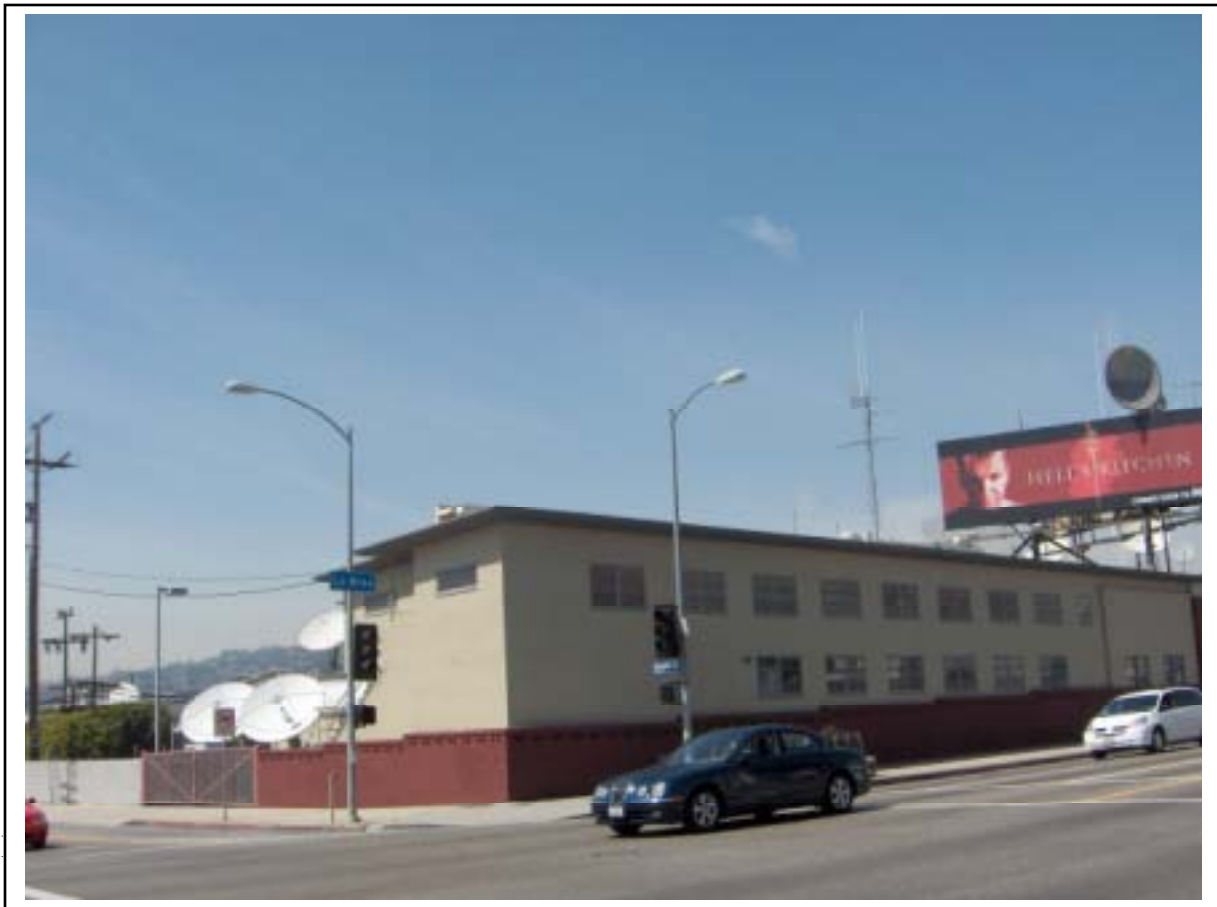

Teresa Grimes  
Senior Architectural Historian  
Christopher A. Joseph & Associates  
11849 W. Olympic Boulevard, Suite 101  
Los Angeles, CA 90064

April 21, 2006

# **1. INTRODUCTION**

## **1.1 Purpose and Qualifications**

The purpose of this report is to determine whether or not the former site of KCOP Channel 13 is an historic resource subject to the California Environmental Quality Act. The site is located at the northwest corner of North La Brea and Willoughby Avenues. Teresa Grimes, senior architectural historian for Christopher A. Joseph & Associates, was responsible for the preparation of this report. With over fifteen years of experience in the field of historic preservation and a M.A. in Architecture, Ms. Grimes more than fulfills the qualifications for historic preservation professionals outlined in 36 CFR, Part 61.

## **1.2. Methodology**

In conducting the analysis of potential impacts, the following tasks were performed:

1. Conducted a field inspection of the site and surrounding area to determine the current physical condition, integrity, and setting. Photographs were taken during the site visit.
2. Reviewed the building permit records obtained from the City of Los Angeles Department of Building and Safety to determine the dates of original construction and subsequent alterations.
3. Researched the history and context of the property at the Los Angeles Public Library including a review of historic maps of the site, historic photographs of television stations as well as North La Brea Avenue, and books and articles.
4. Reviewed and analyzed ordinances, statutes, regulations, bulletins, and technical materials relating to federal, state, and local historic preservation designations, and assessment processes and programs.

## **1.3. Historic Overview**

There are two large buildings on the property, a small guard shack, another small building, and various satellite communication dishes with the addresses 915 North La Brea Avenue and 7165 Willoughby Avenue.

In the early 1920s the Shell Oil Company owned the eastern portion of the property. The building permit records indicate that the company constructed several wood-framed buildings there including a garage, office, truck filling station, and warehouse. The Sanborn Fire Insurance Map (Map 1) of the site indicates that by 1950 the property was no longer used by the Shell Oil Company and that most of the buildings had been replaced. At 915 North La Brea Avenue there was a warehouse used by the Bohemian Distributing Company. Building permits document that this building, which was later adapted and remodeled by KCOP, was constructed in 1948. Willoughby Avenue, between La Brea and Formosa Avenues, was occupied by the Railway

Map 1: 1950 Sanborn Fire Insurance Map

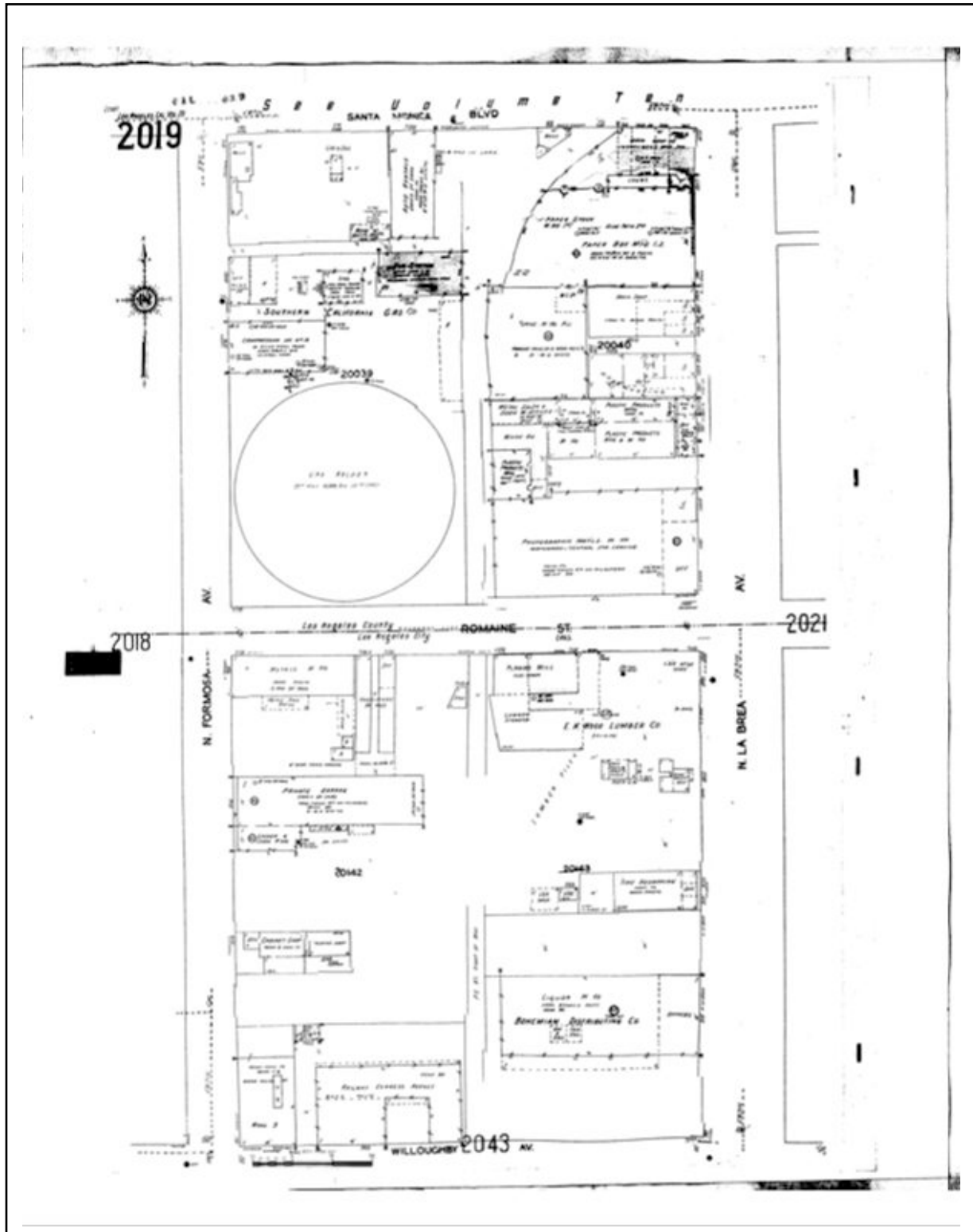

Express Agency. The Los Angeles County Tax Assessor records document that this one-story U-shaped building was constructed in 1946, presumably for the Railway Express Agency. In 1956 the warehouse at 915 North La Brea Avenue was owned by McGowan Productions and used as a motion picture studio. The following year they constructed a two-story addition to the warehouse that extended south along La Brea Avenue to the corner of Willoughby Avenue.

In 1959, KCOP purchased both buildings, i.e., the warehouse at 915 North La Brea Avenue and the one-story U-shaped building at 7165 Willoughby Avenue. They adapted these buildings for the purposes of operating a television broadcast studio. Over the years, these two buildings were altered many times. The guard shack was constructed in 1979. The physical integrity of the site and the buildings thereon is difficult to assess the original appearance of the buildings is unknown and as the building permit record is spotty. It can be said; however, that the site has no sense of design cohesion.

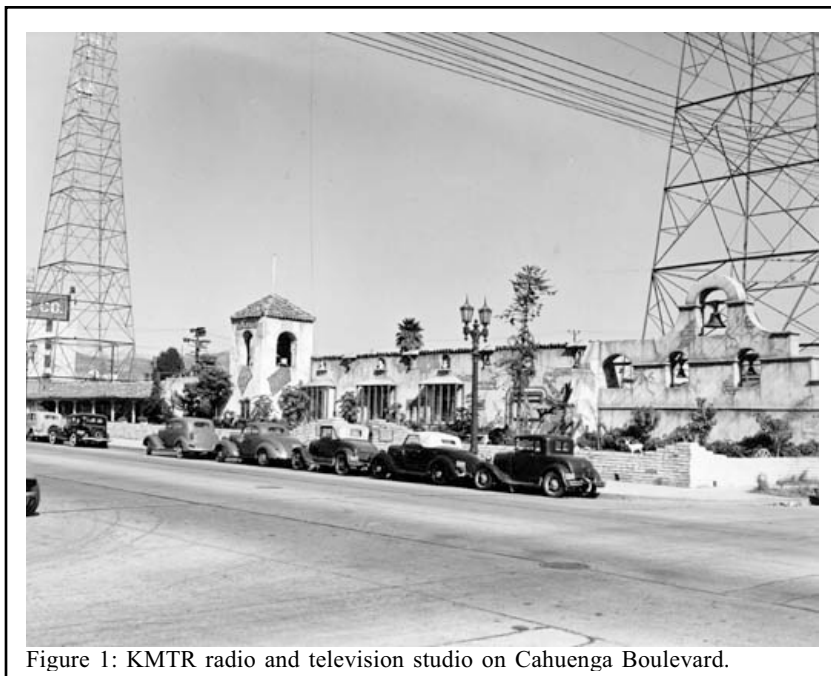

Figure 1: KMTR radio and television studio on Cahuenga Boulevard.

KCOP was founded by Dorothy Schiff, the owner of the *New York Post* as well as various radio stations in New York, San Francisco, and Los Angeles. One of the radio stations she owned in Los Angeles was KMTR-AM, which was located on Cahuenga Boulevard between Romaine and Eleanor Avenues. KCOP shared facilities as well as call letters with KMTR when they began broadcasting in September of 1948. The first telecast was of a football game between the University of Southern California and the University

of Utah. At the time, there were 16,000 television sets in the Los Angeles area serving a total population of four million people. Soon the call letters were changed to KLAC and the moniker “Lucky 13” was adopted. Mortimer Hall, Schiff’s son who lived in Los Angeles, acted as president and general manager.

In 1954, the Colpey Press, owners of *The San Diego Union-Tribune*, purchased KLAC and changed the call letters to KCOP. Six years later, Chris-Craft Industries bought the station and moved it to North La Brea Avenue. The station remained there until 2002. It was here that celebrities such as Del Moore, Betty White, and Liberace first performed on television. In 1995, Chris-Craft Industries and its subsidiary, United Television partnered with Paramount Pictures to form the United Paramount Network (UPN). KCOP then became the network’s West Coast flagship station.

Chris-Craft sold its television stations to Fox in 2002, and soon after that transaction, KCOP integrated its operations with KTTV. The North La Brea Avenue facilities were abandoned when KCOP moved to the KTTV facilities in West Los Angeles. The facilities have since been rented to individual production companies.

## **2. ENVIRONMENTAL SETTING**

### **2.1. Regulatory Environment**

Generally, a lead agency must consider a property an historic resource under the California Environmental Quality Act if it is eligible for listing in the California Register of Historical Resources (California Register). The California Register is modeled after the National Register of Historic Places (National Register). Furthermore, a property is presumed to be historically significant if it is listed in a local register of historic resources or has been identified as historically significant in an historic resources survey (provided certain criteria and requirements are satisfied) unless a preponderance of evidence demonstrates that the property is not historically or culturally significant.<sup>1</sup> The National and California Register designation programs are discussed below.

#### National Register of Historic Places

The National Register is "an authoritative guide to be used by federal, state, and local governments, private groups and citizens to identify the nation's cultural resources and to indicate what properties should be considered for protection from destruction or impairment."<sup>2</sup>

#### *Criteria*

To be eligible for listing in the National Register, a property must be at least 50 years of age and possess significance in American history and culture, architecture, or archaeology. A property of potential significance must meet one or more of four established criteria:<sup>3</sup>

- A. Associated with events that have made a significant contribution to the broad patterns of our history; or
- B. Associated with the lives of persons significant in our past; or
- C. Embody the distinctive characteristics of a type, period, or method of construction or that represent the work of a master, or that possess high artistic values, or that represent a significant and distinguishable entity whose components may lack individual distinction; or

---

<sup>1</sup> PRC Section 5024.1 and 14 CCR Section 4850.

<sup>2</sup> 36 CFR Part 60.2.

<sup>3</sup> 36 CFR Part 60.4.

- D. Yield, or may be likely to yield, information important in prehistory or history.

### *Physical Integrity*

According to National Register Bulletin 15, "to be eligible for listing in the National Register, a property must not only be shown to be significant under National Register criteria, but it also must have integrity." Integrity is defined in National Register Bulletin 15 as "the ability of a property to convey its significance." Within the concept of integrity, the National Register recognizes seven aspects or qualities that in various combinations define integrity. They are feeling, association, workmanship, location, design, setting, and materials.<sup>4</sup>

### *Context*

To be eligible for listing in the National Register, a property must also be significant with an historic context. National Register Bulletin 15 states that the significance of an historic property can be judged only when it is evaluated within its historic context. Historic contexts are "those patterns, themes, or trends in history by which a specific...property or site is understood and its meaning...is made clear."<sup>5</sup> A property must represent an important aspect of the area's history or prehistory and possess the requisite integrity to qualify for the National Register.

### *Criteria Considerations*

Certain kinds of properties, like those less than 50 years of age, are not usually considered eligible for listing in the National Register. 50 years is the general estimate of the time needed to develop historical perspective and to evaluate significance. These properties can be eligible for listing; however, if they meet special requirements called Criteria Considerations, in addition to meeting the regular requirements. National Register Bulletin 15 states that a property less than 50 years of age may be eligible for the National Register if it is of exceptional importance.<sup>6</sup>

### California Register of Historical Resources

In 1992, Governor Wilson signed AB 2881 into law establishing the California Register. The California Register is an authoritative guide used by state and local agencies, private groups and citizens to identify historic resources and to indicate what properties are to be protected, to the extent prudent and feasible, from substantial adverse change.

The California Register consists of properties that are listed automatically as well as those that must be nominated through an application and public hearing process.<sup>7</sup> The California Register automatically includes the following:

---

<sup>4</sup> National Register Bulletin #15, pp. 44-45.

<sup>5</sup> National Register Bulletin #15, p. 7.

<sup>6</sup> National Register Bulletin #15, p.2.

<sup>7</sup> PRC Section 5024.1.

- California properties listed in the National Register and those formally Determined Eligible for the National Register.
- California Registered Historical Landmarks from No. 0770 onward.
- Those California Points of Historical Interest that have been evaluated by the Office of Historic Preservation (OHP) and have been recommended to the State Historical Resources Commission for inclusion on the California Register.

The criteria for eligibility of listing in the California Register are based upon National Register criteria, but are identified as 1-4 instead of A-D. To be eligible for listing in the California Register, a property must be at least 50 years of age and possess significance at the local, state, or national level, under one or more of the following four criteria:

1. It is associated with events that have made a significant contribution to the broad patterns of local or regional history, or the cultural heritage of California or the United States; or
2. It is associated with the lives of persons important to local, California, or national history; or
3. It embodies the distinctive characteristics of a type, period, or method of construction or represents the work of a master, or possesses high artistic values; or
4. It has yielded, or has the potential to yield, information important in the prehistory or history of the local area, California, or the nation.

Historic resources eligible for listing in the California Register may include buildings, sites, structures, objects, and historic districts. Resources less than 50 years of age may be eligible if it can be demonstrated that sufficient time has passed to understand its historical importance. While the enabling legislation for the California Register is less rigorous with regard to the issue of integrity, there is the expectation that properties reflect their appearance during their period of significance.<sup>8</sup>

### **3. EVALUATION OF SIGNIFICANCE**

The former site of KCOP is not currently listed as a landmark at the national, state, or local levels. Nor has the site been identified as significant in an historic resources survey. The site is ineligible for listing in the National Register because it was not associated with KCOP until 1960, and therefore does not meet the minimum 50-year age requirement. Furthermore, the site does not appear to meet Criterion Consideration G, which requires properties less than 50 years of age to be of exceptional importance. Properties do not necessarily need to be at least 50 years of age to

---

<sup>8</sup> PRC Section 4852.

be eligible for listing in the California Register. It must be demonstrated; however, that sufficient time has passed to understand their historical importance. There is a considerable body of knowledge on the history of television in Los Angeles to find that KCOP is not significant in this context.

### 3.1. California Register of Historic Resources

Criterion 1 – The former site of KCOP appears to be ineligible under Criterion 1 as it is not associated with events that have made a significant contribution to the broad patterns of our history. One historic context was considered in the evaluation of significance under Criterion 1, the history of television in Los Angeles. The site is not significant in this context primarily because it is not the original location of KCOP. The station began broadcasting in September of 1948 and moved from their original location on Cahuenga Boulevard to existing buildings on North La Brea Avenue in 1960.

Today there are thirteen commercial television stations in Los Angeles. Four are associated with national networks (ABC, CBS, NBC, and Fox) and the remaining are independent. Seven of the stations received commercial licenses from the FCC in 1946, although they did not begin broadcasting at the same time. Two of these stations, W6XAO (now KCBS) and W6XYZ (now KTLA) had been operating since the 1930s with experimental licenses and continued to be leaders in the industry. From the beginning, the television industry in Los Angeles was interconnected with other forms of media and entertainment such as newspapers, radio, and motion pictures.



Figure 2: Don Lee Broadcast Studio on Vine Street.

The pioneer television broadcaster in Los Angeles was Don Lee, who had exclusive California distribution rights for Cadillac cars. Seeking a suitable advertising medium, he used his earnings to create a broadcast network. He began in 1926 by purchasing a radio station in San Francisco, KFRC-AM. A year later he purchased KHJ-AM in Los Angeles. These two stations became the first links in a chain of radio and television stations that would become the Don Lee Broadcast System, the first broadcast network on the West Coast. He and his son, Thomas S.

Lee, together with an electrical engineer, Harry R. Lubcke, established a studio at 7<sup>th</sup> & Bixel Streets, having been granted a license for experimental station W6XAO-TV. The station went on the air on December 23, 1931. At the time, there were only five television sets in the entire city.

Lee's operation broadcasted regularly for one hour a day, six days a week. This was eight years before NBC established its first station in New York City. W6XAO used equipment created and designed by Lubcke. As television sets were not yet produced commercially, the station provided detailed instructions for the construction of homemade ones.

W6XAO established a number of firsts in the field including: the first full-length movie ever broadcast on television, *The Crooked Circle*; the first use of kinescope, a film transmitted program; the first "simulcast" on radio and television; the first broadcast of a rapid process newsreel, the Long Beach earthquake; the first remote broadcast in the West, the Rose Parade; and the first commercially sponsored telecast in Los Angeles.



Figure 3: CBS Television City.

W6XAO was granted a commercial license by the newly established FCC in July of 1941, but the station declined to go commercial until after World War II. In 1947, ground was broke for a new radio and television studio on Vine Street between Homewood and Fountain. This building is now the Pickford Center for Motion Picture Study. In the 1950s, the station was purchased by CBS, and the call letters changed to KCBS. The station briefly moved to

CBS Columbia Square and then to CBS Television City in the Fairfax District. The news division; however, remained at CBS Columbia Square.

Meanwhile, a second experimental television station was formed in 1939, although they did not take to the air until 1942. Realizing the potential competition that television might pose for motion pictures, Paramount established the experimental station, W6XYZ-TV next to their lot at Melrose and Bronson. Much of the development of the station can be attributed to Klaus Landsberg, a German electronics expert. A regular bi-weekly program was established in 1943.

After World War II, W6XYZ increased programming dramatically and specialized in sports coverage. The station had a direct tie line with the Pan Pacific Auditorium, the primer venue for sporting events at the time, and televised six nights a week although there were still only five hundred sets locally. On January 22, 1947, W6XYZ became first commercial broadcasting station west of Chicago and the call letters were changed to KTLA. Commercial licensing by the FCC enabled a television station to solicit advertisers to pay for programming. The primer client for KTLA was Tupan Motors, and automobile dealership. Non-commercial, or experimental stations bore the entire cost of operations and programs.

In 1958, KTLA relocated to the old Warner Brothers lot on Sunset Boulevard, which Paramount had purchased in 1954. They continue to be housed in the building that was originally constructed for Vitaphone and then used by Looney Tunes. Paramount continued operating KTLA until the license and facility were sold to Golden West Broadcasters, a holding company

founded by cowboy star Gene Autry. 1967 Golden West bought the entire 10-acre studio site as well. Golden West Broadcasters was sold to Kohlberg, Kravis, Roberts & Company in 1982. The Tribune Company purchased KTLA from Golden West in 1985 and the studio site three years later.

In June of 1946, the FCC held hearings in Los Angeles to consider applicants for commercial television stations. There were eight applicants for seven channels allocated to Los Angeles. They included the aforementioned experimental stations owned by Television Productions Inc. (a subsidiary of Paramount Pictures) and the Don Lee Broadcasting System; American Broadcasting Company (ABC); the National Broadcasting Company (NBC); Earle C. Anthony; Dorothy Schiff; the Times-Mirror Corporation; and the Hughes Tool Company, which later withdrew its application. All were granted licenses as well as construction permits and as previously mentioned, Paramount was the first to begin commercial broadcasting.

In 1948, KTLA was joined by W6XAO, KLAC, and KFI-TV. W6XAO changed its call letters to KTSL and formed a mutual cooperation pact with the *Los Angeles Herald Examiner*. As previously mentioned, the station was purchased by CBS in the 1950s. The history of KLAC (now KCOP) is discussed above in the Historic Overview section of this report.

Earl C. Anthony, the exclusive dealer for the Packard Automobile Company in Los Angeles, founded KFI-TV. Anthony also owned KFI-AM radio, which was an affiliate of NBC. For a brief period, KFI-TV functioned as the Los Angeles television affiliate of NBC. NBC was also granted a commercial license and by January of 1949, they had established KNBH, which is now KNBC. At that time, KFI-TV became an independent station. In 1951, RKO General acquired the station and the call letters were changed to KHJ-TV. KHJ-AM was also owned by RKO and housed near their studios on Melrose Avenue. Between 1989 and 1995, the station was owned by the Walt Disney Company. At that time the call letters were changed to KCAL. In 1995, Disney purchased Capital Cities/ABC, which owned KABC. Due to FCC regulations at the time, Disney was not allowed to own both stations. So they decided to keep KABC and sell KCAL to Young Broadcasting. KCAL is now located in the CBS Columbia Square building on Sunset Boulevard.

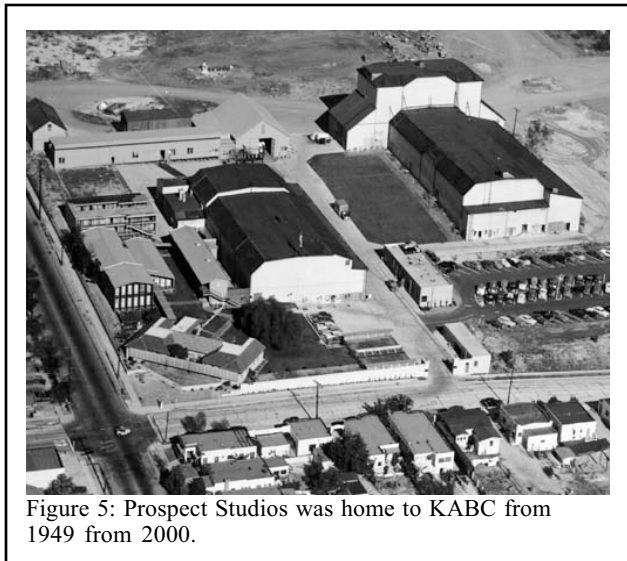

Figure 4: NBC Radio City Studios in Hollywood.

KTTV began broadcasting on January 1, 1949. Times-Mirror Corporation and CBS jointly owned the station, although each had applied for and received a license from the FCC. Originally, the Times-Mirror Corporation had partnered with the Pasadena Playhouse to supply entertainment programming, but the relationship fizzled before a station could be constructed. CBS attempted several times to buy out the Times-Mirror Corporation. Finally, CBS divested from KTTV and purchased KTSL. KTTV then became independent and is now a Fox affiliate. In 1996, the station moved near the Fox network headquarters in West Los Angeles and vacated their longtime home on Sunset Boulevard known as Metromedia Square. The Los Angeles Unified

School District purchased the property, which was originally a movie studio, and demolished all of the buildings.

KNBH went on the air on January 16, 1949 and continues to be owned by NBC. The call letters were changed to KRCA in 1954 and to KNBC in 1960. The station was originally located in the NBC Radio City Studios at Sunset Boulevard and Vine Street in Hollywood. In 1962, the station relocated to the newly built NBC Studios (also known then as NBC Color City) in Burbank.



On September 16, 1949, KECA began broadcasting. Earle C. Anthony who also owned KFI-TV owned the station. In 1948, he purchased the old Vitagraph/Warner Brothers lot at Prospect and Talmadge Avenues in the Los Feliz/Silverlake area and began constructing the largest television studio in the world. In 1954 he sold the station to ABC. The station remained at the Prospect Studios until 2000. By then, Capital Cities/ABC had been purchased by the Walt Disney Company, which moved the station to Burbank.

KCOP (briefly KMTR and then KLAC) was founded by Dorothy Schiff, the longtime owner of the *New York Post* as well as other television and radio stations. KCOP was one of several television stations that were founded by newspaper publishers. The Times-Mirror Corporation was the joint owner of KTTV, and KTSL (later KTLA) formed a mutual cooperation pact with the *Los Angeles Herald Examiner*. The collaboration between television stations and newspapers reflected the desire for a more immediate distribution of the news.

KCOP moved from their original location on Cahuenga Boulevard to existing buildings on North La Brea Avenue in 1960. The facility they shared with KMTR-AM has since been demolished. None of the other older stations in Los Angeles are located in their original facilities; however, several still stand and would be significant in the history of television provided they retain their physical integrity from the period of significance. The others include: the Don Lee Broadcast Studio in Hollywood was home to KTSL (now KCBS) from 1947-51 and home to California Community Television (later KCET) from 1965-71; CBS Television City in the Fairfax District was constructed specifically as a television studio in 1952 and has been home to KCBS ever since; the Old Warner Brothers Studios on Sunset Boulevard has been home to KTLA since 1958; and Prospect Studios was home to KABC from 1949 until 2000.

Criterion 2 – The former site of KCOP is not significant under Criterion 2 because it is not associated with the lives of persons important to local, California, or national history. Dorothy Schiff who is significant in the context of news media including newspaper, television, and radio founded KCOP, but she sold to the Copley Press in 1954, six years before the station was moved to North La Brea Avenue. Therefore the site is not associated with Schiff.

Criterion 3 – The former site of KCOP is not architecturally significant in any respect. The two main buildings on the site are utilitarian in design and do not embody the distinctive characteristics of a type, period, or method of construction. The main warehouse building on the site was erected in 1948. The original permit was not on file with the City of Los Angeles Department of Building and Safety. McGowan Productions modified the building in 1956. The architect was J.R.Wyatt. The following year the addition along North La Brea Avenue was constructed, but no architect was identified on the permit. The one-story, U-shaped building at 7165 Willoughby Avenue was constructed in 1946, but again, the original permit was not on file with the City of Los Angeles Department of Building and Safety. Both buildings have been repeatedly altered by KCOP. As the original architects for either building is unknown, it cannot be demonstrated that they represent the work of a master.

Criterion 4 – Criterion 4, archeological significance, was not considered in this analysis.

## **4. PROJECT IMPACTS**

### **4.1. Determining the Significance of Impacts on Historical Resources**

In enacting the California Register, the Legislature amended CEQA to clarify which properties are significant, as well as which project impacts are considered to be significantly adverse.

A project that may cause a substantial adverse change in the significance of a historical resource is a project that may have a significant effect on the environment.<sup>9</sup>

A substantial adverse change means demolition, destruction, relocation, or alteration of the resource such that the significance of an historical resource would be materially impaired.<sup>10</sup>

The State CEQA Guidelines include a slightly different definition of “substantial adverse change”:

Substantial adverse change in the significance of an historical resource means physical demolition, destruction, relocation, or alteration of the resource or its immediate surroundings such that the significance of an historical resource would be materially impaired.<sup>11</sup>

The Guidelines go on to state that “the significance of a historic resource is materially impaired when a project demolishes or materially alters in an adverse manner those physical characteristics that convey its significance and that justify its inclusion in or eligibility for inclusion in the California Register, local register, or its identification in a historic resources survey.”<sup>12</sup>

---

<sup>9</sup> California Public Resources Code Section 21084.1.

<sup>10</sup> California Public Resources Code Section 5020.1(q).

<sup>11</sup> CEQA Guidelines, section 15064.5(b)(2)(A).

<sup>12</sup> CEQA Guidelines, section 15064.5(b)(2).

According to National Register Bulletin 15, to be eligible for listing in the National Register, a property must not only be shown to be significant under National Register criteria, but it must also have integrity. Integrity is defined as the ability of a property to convey its significance.

As such, the test for determining whether or not the Project will have a significant impact on the identified historic resources is whether it will materially impair their physical integrity such that they would no longer be listed in the National or California Registers or other landmark programs.

#### **4.2. Impacts of Proposed Project**

The Project will have no impact on historic resources as the former site of KCOP is not an historic resource subject to CEQA. It is not currently listed as a landmark at the national, state, or local levels. Nor has the site been identified as significant in an historic resources survey. The site is ineligible for listing in the National Register because it was not associated with KCOP until 1960, and therefore does not meet the minimum 50-year age requirement. It does not appear to be eligible for listing in the California Register primarily because it is not the original location of KCOP. The station began broadcasting in September of 1948 and moved from their original location on Cahuenga Boulevard to existing buildings on North La Brea Avenue in 1960. There are other properties that better reflect the history of television because they are older and associated with stations that are considered leaders in the industry. They include: the Don Lee Broadcast Studio (1947-51) in Hollywood was home to KTSL; CBS Television City in the Fairfax District was constructed specifically as a television studio in 1952 and has been home to KCBS ever since; the Old Warner Brothers Studios on Sunset Boulevard has been home to KTLA since 1958; and Prospect Studios was home to KABC from 1949 until 2000.

### **5. SOURCES**

Body, William, *News Media and Popular Imagination: Launching Radio, Television, and Digital Media in the United States*. Oxford: Oxford University Press, 2004.

Gorman, Lyn, *Media and Society in the Twentieth Century: An Historical Introduction*. Malden, MA: Blackwell Publishing, 2003.

Kosareff, Steve, *Window to the Future: The Golden Age of Television Marketing and Advertising*. San Francisco: Chronicle Books, 2005.

Murray, Michael D. and Donald G. Godfrey, editors, *Television in America: Local Station History from Across the Nation*. Ames: Iowa State University Press, 1997.

Murray, Susan, *Hitch your Antenna to the Stars: Early Television and Broadcast Stardom*. New York: Routledge, 2005.

Pitt, Leonard and Dale Pitt, *Los Angeles A to Z: An Encyclopedia of the City and County*. Berkeley: University of California Press, 1997.

Torrance, Bruce, *Hollywood: The First 100 Years*. Hollywood: The Hollywood Chamber of Commerce, 1979.

Wilbur, Susan K., "The History of Television in Los Angeles, 1931-52, Parts I, II & III," *Historical Society of Southern California Quarterly*, vol. 60. pp. 59-73, 183-203, 255-283.

## **Record Search Results for La Brea Gateway Project**



**South Central Coastal Information Center**  
*California Historical Resources Information System*  
California State University, Fullerton  
Department of Anthropology  
800 North State College Boulevard  
Fullerton, CA 92834-6846  
714.278.5395 / FAX 714.278.5542  
[anthro.fullerton.edu/sccic.html](http://anthro.fullerton.edu/sccic.html) - [sccic@fullerton.edu](mailto:sccic@fullerton.edu)

---

*Ventura*  
*Los Angeles*  
*Orange*

June 28, 2007

SCCIC # 7680.4787

Mr. Evan Sharp  
Christopher A. Joseph & Associates  
30851 Agoura Road  
Suite 210  
Agoura Hills, CA 91301  
(805) 782-9708

RE: Record Search Results for La Brea Gateway Project

Dear Mr. Sharp,

As per your request received on May 23, 2007, a records search was conducted for the above referenced project. The search includes a review of all recorded archaeological sites within a 1/2-mile radius of the project site as well as a review of cultural resource reports on file. In addition, the California Points of Historical Interest (PHI), the California Historical Landmarks (CHL), the California Register of Historical Resources (CR), the National Register of Historic Places (NR), the California State Historic Resources Inventory (HRI), and the City of Los Angeles Historic-Cultural Monuments listings were reviewed for the above referenced project site. The following is a discussion of the findings.

Due to the sensitive nature of cultural resources, archaeological site locations are not released.

**Hollywood, CA. USGS 7.5' Quadrangle**

**ARCHAEOLOGICAL RESOURCES:**

No archaeological sites have been identified within a 1/2-mile radius of the project site. No sites are located within the project site. This does not preclude the potential for archaeological sites to be identified during project activities. No isolates have been identified within a 1/2-mile radius of the project site. No isolates are located within the project site.

## **HISTORIC RESOURCES:**

One additional cultural resource (19-187439) has been identified within a 1/2-mile radius of the project site. This cultural resource is not located within the project site.

A review of the historic maps - Santa Monica (1902 and 1921) 15' USGS - indicated that in 1902 there were two improved roads and four structures within a 1/2-mile radius of the project site. In 1921 there were fifteen improved roads, one unimproved road, and an unknown number of structures within a 1/2-mile of the project site.

The California Point of Historical Interest (2006) of the Office of Historic Preservation, Department of Parks and Recreation, lists no properties within a 1/2-mile radius of the project site.

The California Historical Landmarks (2006) of the Office of Historic Preservation, Department of Parks and Recreation, lists one property within a 1/2-mile radius of the project site (see below).

No. 160          Plummer Park and Oldest House in Hollywood

Known as the "Oldest House in Hollywood," this house was built in the 1870s by Eugene Raphael Plummer, marked by Milly Barrett Chapter of the Daughters of the American Revolution, January 29, 1956, Historic Landmark No. 160, California State Park Commission. Located at 7377 Santa Monica Blvd, Hollywood (Los Angeles).

The California Register of Historical Places (2006) lists one property within a 1/2-mile radius of the project site (see below, and see HRI property marked with a star). These are properties determined to have a National Register of Historic Places Status of 1 or 2, a California Historical Landmark numbering 770 and higher, or a Point of Historical Interest listed after 1/1/1998.

"Toberman Storage Company, Bekins Van Lines", located at 1025 N. Highland Ave.

The National Register of Historic Places lists one property within a 1/2-mile radius of the project site (see below, and see HRI property marked with a star).

"Toberman Storage Company, Bekins Van Lines", located at 1025 N. Highland Ave.

The City of Los Angeles Historic-Cultural Monuments lists two properties within a 1/2-mile radius of the project site (see below).

No. 508          Gilmore Gasoline Service Station

Was built for the Gilmore Oil Company in 1935 and designed by engineer R.J. Kadow. This Art Deco structure is evocative of the 1930's and has been pictured in Magazines, films and videos. Located at 859 North Highland Avenue. Declared: 3/23/92

No. 527          Residence

A California Craftsman bungalow built in 1913. At one time the area was rich with this type of architecture but much of the original building stock has been removed, making the remaining bungalows more significant. Located at 1437 North Martel Avenue. Declared: 4/2/91

The California Historic Resources Inventory (2006) lists sixty-four properties that have been evaluated for historical significance within a 1/2-mile radius of the project site (see enclosed list).

#### **PREVIOUS CULTURAL RESOURCES INVESTIGATIONS:**

Five studies (LA447, LA1350, LA6406, LA7354, and LA7772) have been conducted within a 1/2-mile radius of the project site. Of these, none are located within the project site. There are thirty-one additional investigations located on the Hollywood 7.5' USGS Quadrangle that are potentially within a 1/2-mile radius of the project site. The reports are not mapped due to insufficient locational information.

#### **RECOMMENDATIONS**

According to our records, the project site has not been subjected to any previous studies and archaeological sensitivity is unknown. Although the project occurs in an urban area where the surface and subsurface appears to have been previously disturbed, there is still potential for buried prehistoric and / or historic resources within the project boundaries. If any building(s) 45 years and older will be affected by the proposed project, it is recommended that the building(s) be assessed and evaluated for potential historical significance. Furthermore, the project area should be monitored during ground disturbing activities.

The professional archaeologist / architectural historian you retain may request the records search map, archaeological site records, and bibliography from the Information Center by referencing the SCCIC number listed above for a fee (per the fee schedule).

If you have any questions regarding the results presented herein, please contact the office at 714.278.5395 Monday through Thursday 8:00 am to 3:30 pm.

Should you require any additional information for the above referenced project, reference the SCCIC number listed above when making inquiries. Requests made after initial invoicing will result in the preparation of a separate invoice.

Sincerely,  
SCCIC



Thomas David Shackford  
Lead Staff Researcher

#### Enclosures:

- (X) HRI – 10 pages
- (X) National Register Status Codes – 3 pages
- (X) Invoice # 7680.4787

PROPERTY-NUMBER	PRIMARY-#	STREET ADDRESS	NAMES.....	CITY.NAME.....	OWN	YR-C	OHP-PROG..	PRG-REFERENCE-NUMBER	STAT-DAT	NRS	CRIT
066299	19-173590	4626 FLORAL DR	RESIDENTIAL REHABILITATION	LOS ANGELES	U		PROJ.REVW.	HUD8710191	11/06/87	6Y	
153209		4466 FLORIZEL ST	ROSE HILL COURTS	LOS ANGELES	M	1941	PROJ.REVW.	HUD030717B	11/21/03	282	
116335		3825 FLOWER DR		LOS ANGELES	P	1927	HIST.RES.	DJE-19-96-0247-0000	07/01/96	6U	
127516		2442 FOLSOM ST		LOS ANGELES		1904	PROJ.REVW.	HUD970203Z	07/01/96	6U	
079728	19-174409	3161 FOLSOM ST		LOS ANGELES	U	1929	PROJ.REVW.	HDD010201B	01/31/01	6Y	
077666	19-174397	3261 FOLSOM ST		LOS ANGELES	U	1923	PROJ.REVW.	HJD921014A	12/02/92	6Y	
083875	19-174598	4224 FOLSOM ST		LOS ANGELES	U	1923	PROJ.REVW.	HJD920825C	09/29/92	6Y	
021204	19-167252	7320 FOOTHILL BLVD	GEORGE HARRIS HOUSE	LOS ANGELES	P	1913	HIST.SURV.	HJD911015D	08/26/93	6Y	
125142		10189 FOOTHILL BLVD		LOS ANGELES	Y	1925	HIST.RES.	DOE-19-98-0332-0000	08/03/98	6Y	
021205	19-167253	10217 FOOTHILL BLVD	BLARNEY CASTLE	LOS ANGELES	P	1921	PROJ.REVW.	HUD980803I	08/03/98	6Y	
026566	19-172553	12618 FOOTHILL BLVD		LOS ANGELES	P	1915	HIST.SURV.	0053-0309-0000	08/03/98	6Y	
021202	19-167250	14401 FOOTHILL BLVD	MORNINGSIDE CEMETERY; SAN FERNANDO	LOS ANGELES	M	1880	HIST.SURV.	0053-3894-0000		7N	582
	19-157125			LOS ANGELES			HIST.SURV.	0053-0306-0000		7N	582
066615	19-173627	717 FORD BLVD		LOS ANGELES	U		HIST.RES.	SHL-0753-0000	12/22/60	7L	
024757	19-170777	6300 FOREST LAWN DR	FOREST LAWN CEMETERY	LOS ANGELES	P	1917	PROJ.REVW.	HUD880419D	05/19/88	6Y	
124906	19-186696	FORT MACARTHUR	NIKE AJAX FUEL STORAGE SHED BUILD	LOS ANGELES	M	1954	CAL.REG.	0053-2226-0000		3S	
123878		FORT MACARTHUR	BATTERY PAUL D. BUNKER, WHITE'S PO	LOS ANGELES	P	1942	CAL.REG.	19-0321	06/12/00	7J	
124905	19-186695	FORT MACARTHUR	A&S BUILDING 1008	LOS ANGELES	M	1950	CAL.REG.	19-0317	04/11/00	7J	
124904	19-186694	FORT MACARTHUR	WHITE'S POINT NIKE MISSILE LAUNCHE	LOS ANGELES	M	1954	CAL.REG.	19-0320	06/12/00	7J	
124946	19-186698	FORT MACARTHUR	GENERATOR BUILDING 1021	LOS ANGELES	M	1954	CAL.REG.	19-0319	06/12/00	7J	
124945	19-186697	FORT MACARTHUR	WHITE'S POINT UNDERGROUND NIKE MIS	LOS ANGELES	M	1954	CAL.REG.	19-0325	07/12/00	7J	
125297	19-186703	FORT MACARTHUR	WHITE'S POINT NIKE HERCULES SENTRY	LOS ANGELES	M	1961	CAL.REG.	19-0334	06/12/00	7J	
125293	19-186699	FORT MACARTHUR	WHITE'S POINT EXCLUSION AREA GUARD	LOS ANGELES	M	1962	CAL.REG.	19-0330	07/24/00	7J	
125298	19-186704	FORT MACARTHUR	WHITE'S PT. NIKE HERCULES SENTRY D	LOS ANGELES	M	1961	CAL.REG.	19-0335	07/24/00	7J	
125294	19-186700	FORT MACARTHUR	WHITE'S POINT ACCESS AREA GUARD SH	LOS ANGELES	M	1961	CAL.REG.	19-0331	07/25/00	7J	
125305	19-186710	FORT MACARTHUR	WHITE'S POINT NIKE HERCULES LAUNCH	LOS ANGELES	M	1960	CAL.REG.	19-0341	07/24/00	7J	
125304	19-186709	FORT MACARTHUR	WHITE'S POINT NIKE AJAX LAUNCHER C	LOS ANGELES	M	1954	CAL.REG.	19-0340	07/24/00	7J	
125296	19-186702	FORT MACARTHUR	WHITE'S POINT NIKE HERCULES ASSEMB	LOS ANGELES	M	1962	CAL.REG.	19-0333	07/24/00	7J	
125301	19-186707	FORT MACARTHUR	WHITE'S POINT NIKE AJAX LIQUID FUE	LOS ANGELES	M	1955	CAL.REG.	19-0338	07/24/00	7J	
125295	19-186701	FORT MACARTHUR	WHITE'S POINT NIKE HERCULES WARHEA	LOS ANGELES	M	1961	CAL.REG.	19-0332	07/24/00	7J	
125300	19-186706	FORT MACARTHUR	WHITE'S POINT UNDERGROUND GUN FORT	LOS ANGELES	M	1942	CAL.REG.	15-0337	07/24/00	7J	
125299	19-186705	FORT MACARTHUR	WHITE'S POINT NIKE READY ROOM, BLD	LOS ANGELES	M	1957	CAL.REG.	15-0336	07/24/00	7J	
125303	19-186708	FORT MACARTHUR	WHITE'S POINT GENERAL PURPOSE ADMI	LOS ANGELES	M	1964	CAL.REG.	15-0339	07/24/00	7J	
022382	19-168407	FOUNTAIN AVE	5500 AND 5600 BLOCKS FOUNTAIN AVEN	LOS ANGELES	P	1905	HIST.SURV.	0053-0708-9999		5S2	
022407	19-168432	FOUNTAIN AVE	5900 TO 6200 BLOCKS FOUNTAIN AVENU	LOS ANGELES	P	1917	HIST.SURV.	0053-0709-9999		5S2	
022438	19-168463	FOUNTAIN AVE	6300-6500 BLOCKS FOUNTAIN AVENUE	LOS ANGELES	P	1917	HIST.SURV.	0053-0710-9999		5S2	
022442	19-168467	FOUNTAIN AVE	6800 BLOCK FOUNTAIN AVENUE	LOS ANGELES	P	1920	HIST.SURV.	0053-0711-9999		5S2	
022356	19-168381	5633 FOUNTAIN AVE		LOS ANGELES	P	1919	HIST.SURV.	0053-0708-0001		5D2	
022357	19-168382	5637 FOUNTAIN AVE		LOS ANGELES	P	1905	HIST.SURV.	0053-0708-0002		5D2	
022358	19-168383	5642 FOUNTAIN AVE		LOS ANGELES	P	1918	HIST.SURV.	0053-0708-0003		5D2	
022359	19-168384	5643 FOUNTAIN AVE		LOS ANGELES	P	1911	HIST.SURV.	0053-0708-0004		5D2	

OFFICE OF HISTORIC PRESERVATION \* \* \* Directory of Properties in the Historic Property Data File for LOS ANGELES County. Page 316 12-11-06

PROPERTY-NUMBER	PRIMARY-#	STREET-ADDRESS	NAMES	CITY	OWN	YR-C	OHF-PROG.	PRG-REFERENCE-NUMBER	STAT-DATE	NRS	CRIT
022425	19-168450	6500 FOUNTAIN AVE		LOS ANGELES	P	1948	HIST.SURV.	0053-0710-0016		5D2	
022427	19-168452	6531 FOUNTAIN AVE		LOS ANGELES	P	1920	HIST.SURV.	0053-0710-0020		5D2	
022428	19-168453	6534 FOUNTAIN AVE		LOS ANGELES	P	1925	HIST.SURV.	0053-0710-0021		5D2	
022429	19-168454	6537 FOUNTAIN AVE	SAINT KATHERINE APARTMENTS	LOS ANGELES	P	1920	HIST.SURV.	0053-0710-0022		5D2	
022430	19-168455	6541 FOUNTAIN AVE		LOS ANGELES	P	1921	HIST.SURV.	0053-0710-0023		5D2	
022431	19-168456	6547 FOUNTAIN AVE		LOS ANGELES	P	1921	HIST.SURV.	0053-0710-0024		5D2	
022432	19-168457	6550 FOUNTAIN AVE		LOS ANGELES	P	1921	HIST.SURV.	0053-0710-0025		5D2	
022433	19-168458	6551 FOUNTAIN AVE		LOS ANGELES	P	1921	HIST.SURV.	0053-0710-0026		5D2	
022434	19-168459	6554 FOUNTAIN AVE		LOS ANGELES	P	1922	HIST.SURV.	0053-0710-0027		5D2	
022435	19-168460	6560 FOUNTAIN AVE		LOS ANGELES	P	1920	HIST.SURV.	0053-0710-0028		5D2	
022436	19-168461	6571 FOUNTAIN AVE		LOS ANGELES	P	1920	HIST.SURV.	0053-0710-0029		5D2	
022437	19-168462	6575 FOUNTAIN AVE		LOS ANGELES	P	1919	HIST.SURV.	0053-0710-0030		5D2	
022581	19-168606	6635 FOUNTAIN AVE		LOS ANGELES	P	1925	HIST.SURV.	0053-0717-0028		5D2	
022196	19-168222	6679 FOUNTAIN AVE		LOS ANGELES	P	1915	HIST.SURV.	0053-0701-0031		5D2	
022729	19-168754	6681 FOUNTAIN AVE		LOS ANGELES	P	1926	HIST.SURV.	0053-0722-0023		5D2	
022726	19-168751	6718 FOUNTAIN AVE		LOS ANGELES	P	1912	HIST.SURV.	0053-0722-0020		5D2	
022439	19-168464	6817 FOUNTAIN AVE		LOS ANGELES	P	1921	HIST.SURV.	0053-0711-0001		5D2	
022440	19-168465	6856 FOUNTAIN AVE		LOS ANGELES	P	1920	HIST.SURV.	0053-0711-0002		5D2	
022441	19-168466	6866 FOUNTAIN AVE		LOS ANGELES	P	1922	HIST.SURV.	0053-0711-0003		5D2	
098011	19-175412	13974 FOX ST		LOS ANGELES	M	1925	HIST.RES.	DOE-19-94-0004-0000	04/29/94	6Y	
131114		25425 FRAMPTON AVE		LOS ANGELES		1922	PROJ.REVW.	HRS940202Z	04/29/94	6Y	
							HIST.RES.	DOE-19-02-0189-0000	04/02/02	6Y	
							PROJ.REVW.	HUD020402AG	04/02/02	6Y	
027250	19-173182	922 FRANCISCO ST	WATER & POWER SUBSTATION #9	LOS ANGELES	M	1922	HIST.SURV.	0053-4546-0000		3S	
021449	19-167483	FRANKLIN AVE	WHITLEY HEIGHTS HISTORIC DIST	LOS ANGELES	P	1906	HIST.RES.	NPS-82002189-9999	08/19/82	1S	AC
021670	19-167698	FRANKLIN AVE	FRANKLIN AVE	LOS ANGELES	P	0	HIST.SURV.	0053-0526-9999		5S2	
114996		FRANKLIN AVE	BRIDGE #53C-161 / SHAKESPEARE BRID	LOS ANGELES	M	1925	HIST.RES.	DOE-19-86-0066-0000	10/19/86	2S2	C
098012	19-175413	4518 FRANKLIN AVE		LOS ANGELES	M	1922	PROJ.REVW.	FHWAB60919Z	10/19/86	2S2	C
098013	19-175414	4548 FRANKLIN AVE		LOS ANGELES	M	1920	HIST.RES.	DOE-19-94-0005-0000	04/29/94	6Y	
021719	19-167747	5100 FRANKLIN AVE		LOS ANGELES	M	1920	PROJ.REVW.	HRS940202Z	04/29/94	6Y	
021130	19-167185	5121 FRANKLIN AVE		LOS ANGELES	M	1920	HIST.RES.	DOE-19-94-0006-0000	07/01/94	6Y	
021720	19-167748	5127 FRANKLIN AVE		LOS ANGELES	M	1920	PROJ.REVW.	HRS940202Z	07/01/94	6Y	
021721	19-167749	5137 FRANKLIN AVE		LOS ANGELES	P	1919	HIST.SURV.	0053-0572-0000	07/14/71	1S	
021722	19-167750	5151 FRANKLIN AVE		LOS ANGELES	P	1926	HIST.RES.	NPS-71000151-0000	01/01/71	1S	
021725	19-167753	5154 FRANKLIN AVE		LOS ANGELES	P	1916	HIST.SURV.	0053-0246-0000		7N	
021724	19-167752	5156 FRANKLIN AVE		LOS ANGELES	P	1917	HIST.SURV.	0053-0574-0000		7N	
021726	19-167754	5157 FRANKLIN AVE		LOS ANGELES	P	1946	HIST.SURV.	0053-0575-0000		5S2	
021727	19-167755	5163 FRANKLIN AVE		LOS ANGELES	P	1917	HIST.SURV.	0053-0576-0003		5D2	
021728	19-167756	5177 FRANKLIN AVE		LOS ANGELES	P	1917	HIST.SURV.	0053-0576-0002		5D2	
021729	19-167757	5181 FRANKLIN AVE		LOS ANGELES	P	1945	HIST.SURV.	0053-0577-0000		3S	
021730	19-167758	5191 FRANKLIN AVE		LOS ANGELES	P	1924	HIST.SURV.	0053-0578-0000		7N	
021731	19-167759	5205 FRANKLIN AVE		LOS ANGELES	P	1923	HIST.SURV.	0053-0579-0000		7N	
021732	19-167760	5211 FRANKLIN AVE		LOS ANGELES	P	1921	HIST.SURV.	0053-0580-0000		7N	
021733	19-167761	5215 FRANKLIN AVE		LOS ANGELES	P	1921	HIST.SURV.	0053-0581-0000		7N	
021734	19-167762	5231 FRANKLIN AVE		LOS ANGELES	P	1924	HIST.SURV.	0053-0582-0000		7N	
021735	19-167763	5241 FRANKLIN AVE		LOS ANGELES	P	1925	HIST.SURV.	0053-0583-0000		7N	
021736	19-167764	5321 FRANKLIN AVE		LOS ANGELES	P	1921	HIST.SURV.	0053-0584-0000		7N	
021682	19-167710	5332 FRANKLIN AVE		LOS ANGELES	P	1922	HIST.SURV.	0053-0585-0000		7N	
021683	19-167711	5346 FRANKLIN AVE	KELLY RESIDENCE	LOS ANGELES	P	1925	HIST.SURV.	0053-0586-0000		7N	
021664	19-167692	5640 FRANKLIN AVE	KELLY RESIDENCE	LOS ANGELES	P	1910	HIST.SURV.	0053-0587-0000		7N	
			FRANKLIN TOMHOUSES	LOS ANGELES	P	1905	HIST.SURV.	0053-0539-0000	04/23/03	2S2	AC
				LOS ANGELES	P	1928	PROJ.REVW.	FCC030324C	09/16/88	2S3	
							TAX.CERT.	537.9-19-0013			

PROPERTY-NUMBER	PRIMARY-#	STREET-ADDRESS	NAMES	CITY	OWN	YR-C	OHP-PROG.	PRG-REFERENCE-NUMBER	STAT-DAT	NRS	CRIT
022866	19-168890	5911 LEXINGTON AVE		LOS ANGELES	P	1917	HIST.SURV.	0053-0728-0002		SD2	
022867	19-168891	5914 LEXINGTON AVE		LOS ANGELES	P	1923	HIST.SURV.	0053-0728-0003		SD2	
022868	19-168892	5917 LEXINGTON AVE		LOS ANGELES	P	1919	HIST.SURV.	0053-0728-0004		SD2	
022869	19-168893	5959 LEXINGTON AVE		LOS ANGELES	P	1919	HIST.SURV.	0053-0728-0005		SD2	
022870	19-168894	5960 LEXINGTON AVE		LOS ANGELES	P	1920	HIST.SURV.	0053-0728-0006		SD2	
022871	19-168895	5963 LEXINGTON AVE		LOS ANGELES	P	1920	HIST.SURV.	0053-0728-0007		SD2	
022872	19-168896	5966 LEXINGTON AVE		LOS ANGELES	P	1925	HIST.SURV.	0053-0728-0008		SD2	
022873	19-168897	6000 LEXINGTON AVE		LOS ANGELES	P	1923	HIST.SURV.	0053-0728-0009		SD2	
022874	19-168898	6010 LEXINGTON AVE		LOS ANGELES	P	1920	HIST.SURV.	0053-0728-0010		SD2	
022875	19-168899	6011 LEXINGTON AVE		LOS ANGELES	P	1917	HIST.SURV.	0053-0728-0011		SD2	
022876	19-168900	6014 LEXINGTON AVE		LOS ANGELES	P	1910	HIST.SURV.	0053-0728-0012		SD2	
022877	19-168901	6053 LEXINGTON AVE		LOS ANGELES	P	1921	HIST.SURV.	0053-0728-0013		SD2	
022878	19-168902	6118 LEXINGTON AVE		LOS ANGELES	P	1920	HIST.SURV.	0053-0728-0014		SD2	
022879	19-168903	6128 LEXINGTON AVE		LOS ANGELES	P	1920	HIST.SURV.	0053-0728-0015		SD2	
022880	19-168904	6136 LEXINGTON AVE		LOS ANGELES	P	1950	HIST.SURV.	0053-0728-0016		7R	
022881	19-168905	6211 LEXINGTON AVE		LOS ANGELES	P	1924	HIST.SURV.	0053-0728-0017		SD2	
022882	19-168906	6212 LEXINGTON AVE		LOS ANGELES	P	1908	HIST.SURV.	0053-0728-0018		SD2	
022883	19-168907	6218 LEXINGTON AVE		LOS ANGELES	P	1911	HIST.SURV.	0053-0728-0019		SD2	
022884	19-168908	6219 LEXINGTON AVE		LOS ANGELES	P	1924	HIST.SURV.	0053-0728-0020		SD2	
022885	19-168909	6222 LEXINGTON AVE		LOS ANGELES	P	1921	HIST.SURV.	0053-0728-0021		SD2	
022886	19-168910	6223 LEXINGTON AVE		LOS ANGELES	P	1923	PROJ.REVW.	HUD950724D	08/04/95	6Y	
022887	19-168911	6225 LEXINGTON AVE		LOS ANGELES	P	1920	HIST.SURV.	0053-0728-0022		SD2	
022888	19-168912	6228 LEXINGTON AVE		LOS ANGELES	P	1916	HIST.SURV.	0053-0728-0023		SD2	
022890	19-168914	6326 LEXINGTON AVE		LOS ANGELES	P	1927	HIST.SURV.	0053-0728-0024		SD2	
022891	19-168915	6332 LEXINGTON AVE		LOS ANGELES	P	1921	HIST.SURV.	0053-0729-0001		SD2	
022892	19-168916	6337 LEXINGTON AVE		LOS ANGELES	P	1918	HIST.SURV.	0053-0729-0002		SD2	
022893	19-168917	6340 LEXINGTON AVE		LOS ANGELES	P	1921	HIST.SURV.	0053-0729-0003		SD2	
022894	19-168918	6341 LEXINGTON AVE		LOS ANGELES	P	1909	HIST.SURV.	0053-0729-0004		SD2	
022895	19-168919	6344 LEXINGTON AVE		LOS ANGELES	P	1921	HIST.SURV.	0053-0729-0005		SD2	
022898	19-168922	6417 LEXINGTON AVE		LOS ANGELES	P	1921	HIST.SURV.	0053-0729-0006		SD2	
022899	19-168923	6434 LEXINGTON AVE		LOS ANGELES	P	1921	HIST.SURV.	0053-0730-0001		SD2	
022900	19-168924	6437 LEXINGTON AVE		LOS ANGELES	P	1937	HIST.SURV.	0053-0730-0002		SD2	
022901	19-168925	6451 LEXINGTON AVE		LOS ANGELES	P	1915	HIST.SURV.	0053-0730-0004		SD2	
022902	19-168926	6459 LEXINGTON AVE		LOS ANGELES	P	1921	HIST.SURV.	0053-0730-0005		SD2	
022903	19-168927	6467 LEXINGTON AVE		LOS ANGELES	P	1921	HIST.SURV.	0053-0730-0006		SD2	
022904	19-168928	6473 LEXINGTON AVE		LOS ANGELES	P	1924	HIST.SURV.	0053-0730-0007		SD2	
022905	19-168929	6479 LEXINGTON AVE		LOS ANGELES	P	1921	HIST.SURV.	0053-0730-0008		SD2	
022906	19-168930	6501 LEXINGTON AVE		LOS ANGELES	P	1922	HIST.SURV.	0053-0730-0009		SD2	
022907	19-168931	6505 LEXINGTON AVE		LOS ANGELES	P	1952	HIST.SURV.	0053-0730-0010		7R	
022908	19-168932	6511 LEXINGTON AVE		LOS ANGELES	P	1921	HIST.SURV.	0053-0730-0011		7R	
022909	19-168933	6512 LEXINGTON AVE		LOS ANGELES	P	1913	HIST.SURV.	0053-0730-0012		SD2	
022910	19-168934	6516 LEXINGTON AVE		LOS ANGELES	P	1921	HIST.SURV.	0053-0730-0013		SD2	
022911	19-168935	6517 LEXINGTON AVE		LOS ANGELES	P	1924	HIST.SURV.	0053-0730-0014		SD2	
022912	19-168936	6523 LEXINGTON AVE		LOS ANGELES	P	1921	HIST.SURV.	0053-0730-0015		SD2	
022913	19-168937	6527 LEXINGTON AVE		LOS ANGELES	P	1921	HIST.SURV.	0053-0730-0016		SD2	
022914	19-168938	6533 LEXINGTON AVE		LOS ANGELES	P	1921	HIST.SURV.	0053-0730-0017		SD2	
022915	19-168939	6537 LEXINGTON AVE		LOS ANGELES	P	1921	HIST.SURV.	0053-0730-0018		SD2	
022916	19-168940	6543 LEXINGTON AVE		LOS ANGELES	P	1921	HIST.SURV.	0053-0730-0019		SD2	
022956	19-168981	6639 LEXINGTON AVE		LOS ANGELES	P	1920	HIST.SURV.	0053-0731-0001		SD2	
022918	19-168942	6855 LEXINGTON AVE		LOS ANGELES	P	1912	HIST.SURV.	0053-0731-0002		SD2	
022920	19-168944	6914 LEXINGTON AVE		LOS ANGELES	P	1923	HIST.SURV.	0053-0731-0003		SD2	
022919	19-168943	6919 LEXINGTON AVE		LOS ANGELES	P	1924	HIST.SURV.	0053-0731-0004		SD2	
022921	19-168945	7010 LEXINGTON AVE		LOS ANGELES	P	1924	HIST.SURV.	0053-0731-0004		SD2	
022922	19-168946	7011 LEXINGTON AVE		LOS ANGELES	P	1922	HIST.SURV.	0053-0731-0005		SD2	
022923	19-168947	7021 LEXINGTON AVE		LOS ANGELES	P	1935	HIST.SURV.	0053-0731-0006		SD2	

PROPERTY NUMBER	PRIMARY-#	STREET ADDRESS	NAMES	CITY	OWN	YR-C	ORP-PROG.	PRG-REFERENCE-NUMBER	STAT-DATE	NRS	CRIT
19-158421											
024655	19-170676	5101 N FIGUEROA ST	BUILDERS OF THE ADYTUM LTD	LOS ANGELES	P	1940	HIST.SURV.	0053-2123-0000		7R	
	19-158407			LOS ANGELES	P	1904	HIST.SURV.	0053-2124-0000		7N	
024656	19-170677	5115 N FIGUEROA ST		LOS ANGELES	P	1924	HIST.SURV.	0053-2125-0000		7N	
	19-158408			LOS ANGELES	P	1905	HIST.SURV.	0053-2126-0000		7N	
024657	19-170678	5206 N FIGUEROA ST	LOS ANGELES FOURTH CHURCH OF CHRIS	LOS ANGELES	P	1924	HIST.SURV.	0053-2125-0000		7N	
024658	19-170679	5212 N FIGUEROA ST	NADINES REALTY	LOS ANGELES	P	1905	HIST.SURV.	0053-2126-0000		7N	
123826	19-158415	5314 N FIGUEROA ST		LOS ANGELES	U	1905	HIST.RES.	DOE-19-00-0063-0000	02/01/00	6Y	
				LOS ANGELES			PROJ.REVW.	HUD000201E	02/01/00	6Y	
127511	19-170677	5568 N FIGUEROA ST		LOS ANGELES		1939	HIST.RES.	DOE-19-01-0057-0000	01/31/01	6Y	
				LOS ANGELES			PROJ.REVW.	HUD010201B	01/31/01	6Y	
024659	19-170680	5600 N FIGUEROA ST	HIGHLAND THEATER	LOS ANGELES	P	1924	HIST.RES.	DOE-19-00-0112-0000	02/09/00	2S2	C
	19-158414			LOS ANGELES			PROJ.REVW.	HUD000126A	02/09/00	2S2	C
128029	19-170682	5601 N FIGUEROA ST		LOS ANGELES	P	1923	HIST.SURV.	0053-2127-0000		5S2	
				LOS ANGELES			HIST.RES.	DOE-19-01-0179-0000	04/16/01	2S2	C
127512	19-173335	5620 N FIGUEROA ST		LOS ANGELES		1935	PROJ.REVW.	HUD010416A	04/16/01	2S2	C
				LOS ANGELES			HIST.RES.	DOE-19-01-0058-0000	01/31/01	6Y	
127513	19-170682	5626 N FIGUEROA ST		LOS ANGELES		1932	PROJ.REVW.	HUD010201B	01/31/01	6Y	
				LOS ANGELES			HIST.RES.	DOE-19-01-0059-0000	01/31/01	6Y	
127514	19-170681	5701 N FIGUEROA ST		LOS ANGELES		1935	PROJ.REVW.	HUD010201B	01/31/01	6Y	
				LOS ANGELES			HIST.RES.	DOE-19-01-0060-0000	01/31/01	6Y	
127515	19-170682	5710 N FIGUEROA ST		LOS ANGELES		1935	PROJ.REVW.	HUD010201B	01/31/01	6Y	
				LOS ANGELES			HIST.RES.	DOE-19-01-0061-0000	01/31/01	6Y	
024660	19-170681	5908 N FIGUEROA ST	BARMOUR APARTMENTS	LOS ANGELES	P	1922	HIST.SURV.	0053-2128-0000		7R	
098002	19-175410	5921 N FIGUEROA ST		LOS ANGELES	M	1949	HIST.RES.	DOE-19-94-0139-0000	09/21/94	6L	
024661	19-170682	6301 N FIGUEROA ST	ARROYO SECO BANK BLDG/YORK SQUARE	LOS ANGELES	P	1926	PROJ.REVW.	HRS940202Z	09/21/94	6Y	
	19-157987			LOS ANGELES			HIST.SURV.	0053-2129-0000		7R	
027407	19-173335	6338 N FIGUEROA ST	LUTHERAN CHURCH OF THE GOOD SHEPHE	LOS ANGELES	P	1934	HIST.SURV.	0053-4674-0000		7N	
	19-157986			LOS ANGELES			HIST.SURV.	0053-4678-0000		7N	
027413	19-173341	7131 N FIGUEROA ST	ANNANDALE METHODIST CHURCH, HIGHLA	LOS ANGELES	P	1942	HIST.SURV.			7N	
	19-156778			LOS ANGELES			HIST.SURV.			7N	
074452	19-174188	601 N FOREST AVE		LOS ANGELES	U	1922	PROJ.REVW.	HUD920203C	03/05/92	6Y	
021027	19-167086	1040 N FORMOSA AVE	SAMUEL GOLDWYN STUDIOS	LOS ANGELES	P	1920	HIST.SURV.	0053-0207-0000	04/23/03	3S	
139635	19-167086	1845 N GARFIELD PL		LOS ANGELES	P	1955	HIST.RES.	DOE-19-03-0146-0000	04/23/03	6Y	
				LOS ANGELES			PROJ.REVW.	FCC03030324C	04/23/03	6Y	
139636	19-168472	1853 N GARFIELD PL		LOS ANGELES	P	1918	HIST.RES.	DOE-19-03-0147-0000	04/23/03	6Y	
				LOS ANGELES			PROJ.REVW.	FCC030324C	04/23/03	6Y	
024050	19-170072	817 N GLENDALE BLVD		LOS ANGELES	P	1937	HIST.SURV.	0053-1511-0000		5S2	
022481	19-168506	N GORDON ST		LOS ANGELES	P	1907	HIST.SURV.	0053-0712-9999		5S2	
022443	19-168468	1112 N GORDON ST	N GORDON ST, 1100-1400 BLOCKS	LOS ANGELES	P	1911	HIST.SURV.	0053-0712-0001		5D2	
022444	19-168469	1121 N GORDON ST		LOS ANGELES	P	1927	HIST.SURV.	0053-0712-0002		5D2	
022445	19-168470	1133 N GORDON ST		LOS ANGELES	P	1927	HIST.SURV.	0053-0712-0003		5D2	
022446	19-168471	1135 N GORDON ST		LOS ANGELES	P	1922	HIST.SURV.	0053-0712-0004		5D2	
022447	19-168472	1137 N GORDON ST		LOS ANGELES	P	1911	HIST.SURV.	0053-0712-0005		5D2	
022448	19-168473	1140 N GORDON ST		LOS ANGELES	P	1921	HIST.SURV.	0053-0712-0006		5D2	
022449	19-168474	1141 N GORDON ST		LOS ANGELES	P	1917	HIST.SURV.	0053-0712-0007		5D2	
022450	19-168475	1149 N GORDON ST		LOS ANGELES	P	1922	HIST.SURV.	0053-0712-0008		5D2	
022451	19-168476	1152 N GORDON ST		LOS ANGELES	P	1927	HIST.SURV.	0053-0712-0009		5D2	
022452	19-168477	1153 N GORDON ST		LOS ANGELES	P	1920	HIST.SURV.	0053-0712-0010		5D2	
022453	19-168478	1156 N GORDON ST		LOS ANGELES	P	1923	HIST.SURV.	0053-0712-0011		5D2	
022454	19-168479	1200 N GORDON ST		LOS ANGELES	P	1920	HIST.SURV.	0053-0712-0012		5D2	
022455	19-168480	1203 N GORDON ST		LOS ANGELES	P	1924	HIST.SURV.	0053-0712-0013		5D2	
022456	19-168481	1206 N GORDON ST		LOS ANGELES	P	1926	HIST.SURV.	0053-0712-0014		5D2	

PROPERTY-NUMBER	PRIMARY-#	STREET-ADDRESS	NAMES	CITY	OWN	YR-C	OHP-PROG.	PRG-REFERENCE-NUMBER	STAT-DAT	NRS	CRIT
023300	19-169324	900 N HIGHLAND AVE	HOLLYWOOD LAUNDRY COMPANY, STEINER	LOS ANGELES	P	1927	HIST. SURV.	053-0803-0000	03/19/87	2S2	AC
★ 023301	19-169325	1025 N HIGHLAND AVE	TOBERMAN STORAGE COMPANY, BEKINS V	LOS ANGELES	P	1925	TAX. CERT.	537.9-19-0015	03/19/87	2S2	AC
023228	19-169252	1101 N HIGHLAND AVE	GEORGE EASTMAN COMPANY, MOVIELAB	LOS ANGELES	P	1917	HIST. SURV.	053-0804-0000	08/31/84	2D3	
023230	19-169254	1135 N HIGHLAND AVE	GEORGE L. EASTMAN CO, EASTMAN INDU	LOS ANGELES	P	1923	HIST. SURV.	053-0747-0000		3S	
023229	19-169253	1151 N HIGHLAND AVE	HOLLYWOOD DOG & CAT HOSPITAL	LOS ANGELES	P	1923	HIST. SURV.	053-0746-0000		7N	
023231	19-169255	1357 N HIGHLAND AVE	STANDINGS MARKET	LOS ANGELES	P	1934	HIST. SURV.	053-0748-0000		7N	
023232	19-169256	1422 N HIGHLAND AVE	GIANELLI SQUARE	LOS ANGELES	P	1941	HIST. SURV.	053-0749-0000		7R	
023233	19-169257	1431 N HIGHLAND AVE	HOLLYWOOD HIGH SCHOOL, HOLLYWOOD H	LOS ANGELES	P	1927	HIST. SURV.	053-0750-0000		7N	
025025	19-171030	1521 N HIGHLAND AVE		LOS ANGELES	M	1911	HIST. SURV.	053-2418-0000		3S	
021998	19-168025	1600 N HIGHLAND AVE		LOS ANGELES	P	1919	HIST. SURV.	053-0401-0000		3S	
086526	19-174802	1622 N HIGHLAND AVE		LOS ANGELES	P	1919	HIST. SURV.	053-0648-0000		5S2	
021568	19-167596	1666 N HIGHLAND AVE	MAX FACTOR MAKEUP SALON	LOS ANGELES	P	1921	HIST. SURV.	053-2419-0000		7N	
023302	19-169326	1759 N HIGHLAND AVE	GEORGE GEORGES AND SONS	LOS ANGELES	P	1925	HIST. SURV.	053-4794-0000	06/01/92	6Z	
023303	19-169327	1763 N HIGHLAND AVE	UNITED STATES POST OFFICE	LOS ANGELES	P	1931	HIST. SURV.	0053-4680-0034	04/04/85	1D	C
023306	19-169330	1927 N HIGHLAND AVE	SHRADER HOUSE	LOS ANGELES	P	1919	HIST. SURV.	053-0458-0000		3S	
023305	19-169329	2000 N HIGHLAND AVE	VALENTINO APARTMENTS	LOS ANGELES	P	1926	HIST. SURV.	053-0805-0000		5S2	
023304	19-169328	2035 N HIGHLAND AVE	HOLLYWOOD AMERICAN LEGION POST #43	LOS ANGELES	P	1929	HIST. SURV.	053-0809-0000		7N	
000002	19-166802	2100 N HIGHLAND AVE	LASKY DEMILLE STUDIO BARN/HOLLYWOOD	LOS ANGELES	C	1895	ST. FND. PRG	619.0-84-HP-19-001	12/21/84	3	
027337	19-173267	2103 N HIGHLAND AVE	HIGHLAND-CAMROSE BUNGALOW #4	LOS ANGELES	C	1916	HIST. SURV.	053-0196-0000	07/10/56	7L	
027338	19-173268	2103 N HIGHLAND AVE	HIGHLAND-CAMROSE BUNGALOW #5	LOS ANGELES	C	1916	HIST. SURV.	SHL-0554-0000	03/16/89	1D	C
027339	19-173269	2105 N HIGHLAND AVE	HIGHLAND-CAMROSE BUNGALOW #6	LOS ANGELES	C	1919	HIST. SURV.	053-4631-0004	03/19/87	2D2	C
027340	19-173270	2105 N HIGHLAND AVE	HIGHLAND-CAMROSE BUNGALOW #7	LOS ANGELES	C	1917	HIST. SURV.	DOE-19-87-0008-0004	03/19/87	2D2	C
027341	19-173271	2105 N HIGHLAND AVE	HIGHLAND-CAMROSE BUNGALOW #8	LOS ANGELES	C	1916	HIST. SURV.	HUD870127W	03/19/87	2D2	C
027342	19-173272	2107 N HIGHLAND AVE	HIGHLAND-CAMROSE BUNGALOW #9	LOS ANGELES	C	1919	HIST. SURV.	053-4631-0005	03/16/89	1D	C
027343	19-173273	2109 N HIGHLAND AVE	HIGHLAND-CAMROSE BUNGALOW #10	LOS ANGELES	C	1917	HIST. SURV.	DOE-19-87-0008-0005	03/19/87	2D2	C
027344	19-173274	2111 N HIGHLAND AVE	HIGHLAND-CAMROSE BUNGALOW #11	LOS ANGELES	C	1916	HIST. SURV.	HUD870127W	03/19/87	2D2	C
027345	19-173275	2113 N HIGHLAND AVE	HIGHLAND-CAMROSE BUNGALOW #12	LOS ANGELES	C	1922	HIST. SURV.	053-4631-0007	03/19/87	2D2	C
027346	19-173276	2115 N HIGHLAND AVE	HIGHLAND-CAMROSE BUNGALOW #13	LOS ANGELES	C	1924	HIST. SURV.	DOE-19-87-0008-0006	03/16/89	1D	C

PROPERTY-NUMBER	PRIMARY-#	STREET-ADDRESS	NAMES	CITY	OWN	YR-C	OHP-PROG	PRG-REFERENCE-NUMBER	STAT-DATE	NRS	CRIT
022593	19-168618	1331 N JUNE ST		LOS ANGELES	P	1921	HIST.SURV.	0053-0717-0040		5D2	
022594	19-168619	1334 N JUNE ST		LOS ANGELES	P	1921	HIST.SURV.	0053-0717-0041		5D2	
022595	19-168620	1334 N JUNE ST		LOS ANGELES	P	1921	HIST.SURV.	0053-0717-0042		5D2	
022596	19-168621	1335 N JUNE ST		LOS ANGELES	P	1921	HIST.SURV.	0053-0717-0043		5D2	
022597	19-168622	1340 N JUNE ST		LOS ANGELES	P	1948	HIST.SURV.	0053-0717-0044		5D2	
066395	19-173608	245 N KENMORE AVE	APARTMENT REHABILITATION	LOS ANGELES	U	1922	PROJ.REVW.	HUD8712071	01/04/88	6Y	C
119257	524 N KENMORE AVE			LOS ANGELES	P	1922	HIST.RES.	DOE-19-95-0256-0000	09/21/95	2S2	C
094501	19-175083	1121 N KENMORE AVE		LOS ANGELES	P	1927	PROJ.REVW.	HUD950921D	09/21/95	2S2	C
098057	19-175450	1726 N KENMORE AVE		LOS ANGELES	M	1921	HIST.RES.	HUD950126F	02/16/95	6Y	
083316	19-174541	100 N KERN AVE	100-300 BLOCK OF NORTH KERN AVENUE	LOS ANGELES	U		PROJ.REVW.	HRG940202Z	07/01/94	6Y	
095166	19-175097	219 N KERN AVE		LOS ANGELES	P	1920	PROJ.REVW.	HUD891231J	08/06/93	6Y	
021128	19-167183	833 N KINGS RD	SCHINDLER HOUSE	LOS ANGELES	P	1921	FED.FND.PR	629.0-79-HPF-19-01	03/30/94	6Y	
023224	19-169248	1359 N LA BREA AVE		LOS ANGELES	P	1913	HIST.SURV.	0053-0244-0000	01/01/79	7L	
023225	19-169249	1401 N LA BREA AVE	PLAYHOUSE PICTURES	LOS ANGELES	P	1920	HIST.SURV.	0053-0741-0000	01/01/71	1S	
021030	19-167089	1416 N LA BREA AVE	CHARLES CHAPLIN FILM STUDIO, A & M	LOS ANGELES	P	1917	HIST.SURV.	0053-0210-0000		7R	
023226	19-169250	1617 N LA BREA AVE		LOS ANGELES	P	1906	HIST.SURV.	0053-0743-0000	06/06/69	7L	
023227	19-169251	1627 N LA BREA AVE	TROUPERS	LOS ANGELES	P	1907	HIST.SURV.	0053-0744-0000		7N	
065537	19-173517	1825 N LA BREA AVE	HARRY GORDON RES	LOS ANGELES	P	1904	HIST.RES.	DOE-19-88-0002-0000	11/16/88	6Y	
065535	19-173515	2003 N LA BREA TERRACE	DURFEE RESIDENCE	LOS ANGELES	P	1911	HIST.RES.	DOE-19-88-0004-0000	11/15/88	6Y	
065534	19-173514	2003 N LA BREA TERRACE	ATKINSON/FARNUM/SWAIN RES	LOS ANGELES	P	1911	HIST.RES.	DOE-19-88-0003-0000	11/16/96	2S2	C
027393	19-173321	123 N LAKE ST	GRACE TABERNACLE, WORLD WIDE CHR C	LOS ANGELES	P	1927	HIST.SURV.	0053-4661-0000	11/16/88	2S2	C
127529	227 N LAKE ST			LOS ANGELES	P	1949	HIST.RES.	DOE-19-01-0075-0000	11/16/88	2S2	C
024101	19-170123	523 N LAKE ST		LOS ANGELES	P	1914	PROJ.REVW.	HUD010201B	01/31/01	6Y	
138427	230 N LARCHMONT BLVD			LOS ANGELES	P	1925	HIST.SURV.	0053-1562-0000	03/17/03	6Y	
098065	19-175456	929 N LAS PALMAS AVE	H. H. BANCROFT MIDDLE SCHOOL-HEATI	LOS ANGELES	D	1929	HIST.RES.	DOE-19-94-0054-0000	08/15/94	6Y	
023258	19-169282	1128 N LAS PALMAS AVE		LOS ANGELES	P	1924	PROJ.REVW.	HRG940202Z	08/15/94	6Y	
023257	19-169281	1161 N LAS PALMAS AVE		LOS ANGELES	P	1939	HIST.SURV.	0053-0775-0000		7N	
023256	19-169280	1445 N LAS PALMAS AVE	THE WRITERS CLUB, LAS PALMAS THEAT	LOS ANGELES	P	1905	HIST.SURV.	0053-0774-0000	7R		
022008	19-168035	1601 N LAS PALMAS AVE	PATCH MONUMENT CO	LOS ANGELES	P	1916	HIST.SURV.	0053-0773-0000	5S2		
022007	19-168034	1608 N LAS PALMAS AVE		LOS ANGELES	P	1916	HIST.SURV.	0053-0658-0000	5S2		
022006	19-168033	1618 N LAS PALMAS AVE	UMS BLDG	LOS ANGELES	P	1931	HIST.SURV.	FCC030304A	5S2		
116352	1714 N LAS PALMAS AVE			LOS ANGELES	P	1931	HIST.SURV.	0053-0656-0000	3S		
021448	19-167482	1914 N LAS PALMAS AVE		LOS ANGELES	P	1919	HIST.RES.	DOE-19-96-0265-0000	07/31/96	6U	
021311	19-167345	2000 N LAS PALMAS AVE	JOHN THOMAS/EDWIN MEYER HOME	LOS ANGELES	P	1922	HIST.RES.	HUD970203Z	08/19/82	1D	AC
021313	19-167347	2002 N LAS PALMAS AVE		LOS ANGELES	P	1920	HIST.RES.	NFS-82002189-0029	08/19/82	1D	AC
021314	19-167348	2006 N LAS PALMAS AVE		LOS ANGELES	P	1927	HIST.RES.	NFS-82002189-0031	08/19/82	1D	AC
021315	19-167349	2008 N LAS PALMAS AVE		LOS ANGELES	P	1921	HIST.RES.	NFS-82002189-0032	08/19/82	1D	AC
021318	19-167352	2014 N LAS PALMAS AVE		LOS ANGELES	P	1921	HIST.RES.	NFS-82002189-0033	08/19/82	1D	AC
021319	19-167353	2020 N LAS PALMAS AVE		LOS ANGELES	P	1940	HIST.RES.	NFS-82002189-0036	08/19/82	1D	AC
021321	19-167355	2026 N LAS PALMAS AVE		LOS ANGELES	P	1924	HIST.RES.	NFS-82002189-0037	08/19/82	1D	AC
021322	19-167357	2032 N LAS PALMAS AVE		LOS ANGELES	P	1926	HIST.RES.	NFS-82002189-0039	08/19/82	1D	AC
021323	19-167356	2034 N LAS PALMAS AVE		LOS ANGELES	P	1925	HIST.RES.	NFS-82002189-0040	08/19/82	1D	AC
021324	19-167358	2038 N LAS PALMAS AVE		LOS ANGELES	P	1924	HIST.RES.	NFS-82002189-0041	08/19/82	1D	AC
021325	19-167359	2040 N LAS PALMAS AVE		LOS ANGELES	P	1921	HIST.RES.	NFS-82002189-0042	08/19/82	1D	AC
021330	19-167364	2042 N LAS PALMAS AVE		LOS ANGELES	P	1921	HIST.RES.	NFS-82002189-0043	08/19/82	1D	AC
021330	19-167364	2042 N LAS PALMAS AVE		LOS ANGELES	P	1921	HIST.RES.	NFS-82002189-0048	08/19/82	1D	AC

PROPERTY-NUMBER	PRIMARY-#	STREET ADDRESS	NAMES	CITY.NAME	OWN YR-C	OHP-PROG	PRG-REFERENCE-NUMBER	STAT-DAT	NRS	CRIT
025572	19-171561	600 N MAIN ST	NEW STANDARD CONCENTRATOR CO, BANK	LOS ANGELES	S	1898	HIST. SURV. 0C53-4500-0000	11/03/72	1D	3S
025571	19-171560	608 N MAIN ST	JONES BUILDING	LOS ANGELES	S	1885	HIST. RES. SEL-0144-0000	06/06/34	7L	1D
025570	19-171559	620 N MAIN ST	CASA CALIFORNIA	LOS ANGELES	M	1910	HIST. SURV. 0C53-2981-0000		7R	7R
020950	19-167015	622 N MAIN ST	THE SEPULVEDA BLOCK / SEPULVEDA HO	LOS ANGELES	M	1883	HIST. SURV. 0C53-2980-0000		7R	7R
							HIST. SURV. 0C53-2979-0000		7R	7R
							FED. FND. PR 629.0-81-HPF-19-01	01/01/81	7L	7L
							FED. FND. PR 629.0-79-HPF-19-06	01/01/79	7L	7L
025568	19-171557	630 N MAIN ST	LA COLONDRINA / MAIN STREET FACADE	LOS ANGELES	S	1910	HIST. RES. NPS-72000231-0007	11/03/72	1D	1D
025567	19-171556	634 N MAIN ST	CASA DE SOUZA/OLD MACHINE SHOP	LOS ANGELES	S	1915	HIST. SURV. 0053-2977-0000		7R	7R
025566	19-171555	650 N MAIN ST	ITALIAN HALL / EL PUEBLO DE LOS AN	LOS ANGELES	M	1908	HIST. SURV. 0053-2976-0000		7R	7R
							ST. FND. PRG 619.0-HP-88-19-016	12/19/88	3	3
							ST. FND. PRG 619.0-84-HP-19-009	12/31/84	3	3
							HIST. SURV. 0053-2975-0000		3B	3B
025586	19-171575	701 N MAIN ST	SHELL STATION	LOS ANGELES	P	1965	HIST. SURV. 0053-2990-0000		7R	7R
025587	19-171576	737 N MAIN ST	CARNE ASADA	LOS ANGELES	P	1908	HIST. SURV. 0053-2991-0000		7R	7R
025588	19-171577	739 N MAIN ST	MEXICO DE ORO	LOS ANGELES	P	1915	HIST. SURV. 0053-2992-0000		7R	7R
097796	19-175282	1630 N MAIN ST	DEPARTMENT OF WATER AND POWER - BU	LOS ANGELES	M	1923	HIST. RES. DCE-19-95-0148-0001	05/06/95	2D2	AB
097795	19-175281	1630 N MAIN ST	DEPARTMENT OF WATER AND POWER - BU	LOS ANGELES	M	1926	PROJ. REVW. HRG940202Z	05/06/95	2D2	AB
097794	19-175280	1630 N MAIN ST	DEPARTMENT OF WATER AND POWER - BU	LOS ANGELES	M	1924	HIST. RES. DCE-19-95-0148-0004	05/06/95	2D2	AB
097797	19-175283	1630 N MAIN ST	DEPARTMENT OF WATER AND POWER - BU	LOS ANGELES	M	1925	PROJ. REVW. HRG940202Z	05/06/95	2D2	AB
097798	19-175284	1630 N MAIN ST	DEPARTMENT OF WATER AND POWER - BU	LOS ANGELES	M	1935	HIST. RES. DCE-19-95-0148-0006	05/06/95	2D2	AB
101020	19-176370	1630 N MAIN ST	DEPARTMENT OF WATER AND POWER - HO	LOS ANGELES	M	1927	PROJ. REVW. HRG940202Z	05/06/95	2D2	AB
101019	19-176369	1630 N MAIN ST	DEPARTMENT OF WATER AND POWER - BU	LOS ANGELES	M	1923	HIST. RES. DCE-19-95-0148-0007	05/06/95	2D2	AB
100984	19-176368	1630 N MAIN ST	DEPARTMENT OF WATER AND POWER - BU	LOS ANGELES	M	1927	HIST. RES. DCE-19-95-0148-0005	05/06/95	2D2	AB
101021	19-176371	1630 N MAIN ST	DEPARTMENT OF WATER AND POWER - BU	LOS ANGELES	M	1957	PROJ. REVW. HRG940202Z	05/06/95	2S2	AB
101023	19-176373	1630 N MAIN ST	DEPARTMENT OF WATER AND POWER - BU	LOS ANGELES	M	1963	HIST. RES. DCE-19-95-0148-0008	05/06/95	2S2	AB
101024	19-176374	1630 N MAIN ST	DEPARTMENT OF WATER AND POWER - BU	LOS ANGELES	M	1965	PROJ. REVW. HRG940202Z	05/06/95	6Y	6Y
101022	19-176372	1630 N MAIN ST	DEPARTMENT OF WATER AND POWER - BU	LOS ANGELES	M	1961	HIST. RES. DCE-19-95-0148-0011	05/06/95	6Y	6Y
069696	19-173824	2612 N MAIN ST	DEPARTMENT OF WATER AND POWER - BU	LOS ANGELES	U	1914	PROJ. REVW. HRG940202Z	05/06/95	6Y	6Y
026808	19-172788	2713 N MAIN ST	DEPARTMENT OF WATER AND POWER - BU	LOS ANGELES	P	1887	HIST. RES. HUD901030B	11/30/90	6Y	6Y
							HIST. SURV. 0053-4128-0000		7N	7N
100412	19-176014	722 N MALIBU AVE	MARATHON COOPERATIVE (JEWISH FEDERA	LOS ANGELES	P	1930	HIST. RES. DOE-19-95-0142-0000	04/20/95	6Y	6Y
086534	19-174804	1337 N MALIBU AVE	BIRELEY'S INCORPORATED, GENERAL FO	LOS ANGELES	P	1935	PROJ. REVW. HRG940202Z	04/20/95	6Y	6Y
023259	19-169283	1127 N MANFIELD AVE	RESIDENCE	LOS ANGELES	P	1935	HIST. SURV. 0053-0776-0000	06/01/92	6L	6L
064982	19-173444	315 N MARIANNA AVE	A & R SPORTING GOODS	LOS ANGELES	U	1955	PROJ. REVW. HUD861112L	11/24/86	6Y	6Y
139485	2105 N MARIANNA AVE			LOS ANGELES	P	1955	HIST. RES. DOE-19-03-0138-0000	04/14/03	6Y	6Y
							PROJ. REVW. FHWA030124D	04/14/03	6Y	6Y
021212	19-167260	1146 N MARINE AVE	CALVARY PRESBYTERIAN CHURCH, MEMOR	LOS ANGELES	P	1870	HIST. SURV. 0053-0316-0000	10/21/05	3S	3S
156203	318 N MARIPOSA AVE			LOS ANGELES	P	1929	PROJ. REVW. FCC050919F	04/27/95	6Y	6Y
095714	19-175116	1221 N MARIPOSA AVE		LOS ANGELES	P	1917	PROJ. REVW. HUD950406V	04/27/95	6Y	6Y

PROPERTY-NUMBER	PRIMARY-#	STREET ADDRESS	NAMES	CITY.NAME	OWN YR-C	OHP-PROG	PRC-REFERENCE-NUMBER	STAT-DAT	NRS	CRIT
065533	19-173513	1101 N VERMONT AVE	NICHOLAS PRIESTER BUILDING	LOS ANGELES	P	1924	HIST. SURV. PROJ. REVW. UMTA860911V	06/01/92	7N1	
064890	19-173421	1300 N VERMONT AVE	HOLLYWOOD PRESBYTERIAN MED C	LOS ANGELES	P	1927	HIST. RES. PROJ. REVW. UMTA881025A	09/12/86	7J	C
026934	19-172914	2600 N VERMONT AVE	FITZSIMMONS / THRIFTMART	LOS ANGELES	M	1931	HIST. RES. PROJ. REVW. DOE-19-88-0001-0000	11/16/88	2S2	C
026935	19-172915	2656 N VERMONT AVE		LOS ANGELES	P	1907	HIST. RES. PROJ. REVW. UMTA860911C	11/15/88	2S2	C
026936	19-172916	2666 N VERMONT AVE		LOS ANGELES	P	1900	HIST. RES. PROJ. REVW. DOE-19-86-0058-0000	09/12/86	7J	C
026937	19-172917	2672 N VERMONT AVE		LOS ANGELES	P	1900	HIST. RES. PROJ. REVW. UMTA860911H	04/01/94	2S2	C
026938	19-172918	2674 N VERMONT AVE		LOS ANGELES	P	1900	HIST. RES. PROJ. REVW. DOE-19-86-0058-0000	09/12/86	2S2	C
097841	19-175323	955 N VINE ST	VINE STREET ELEMENTARY SCHOOL	LOS ANGELES	D	1922	HIST. RES. PROJ. REVW. DOE-19-94-0648-0000	08/08/94	5S2	C
100849	19-176287	955 N VINE ST	VINE STREET ELEMENTARY SCHOOL-AUDI	LOS ANGELES	D	1922	HIST. RES. PROJ. REVW. DOE-19-94-0483-0000	08/08/94	5S2	C
100848	19-176286	955 N VINE ST	VINE STREET ELEMENTARY SCHOOL-MAIN	LOS ANGELES	D	1922	HIST. RES. PROJ. REVW. DOE-19-94-0562-0002	08/15/94	2D2	
100415	19-176016	1057 N VINE ST	HOLLYWOOD SHELTER	LOS ANGELES	P	1915	HIST. RES. PROJ. REVW. HRG940202Z	08/15/94	2D2	
023250	19-169274	1161 N VINE ST	FIRST METHODIST CHURCH, SOUTH, HOL	LOS ANGELES	P	1928	HIST. RES. PROJ. REVW. DOE-19-94-0562-0001	08/15/94	2D2	
023251	19-169275	1201 N VINE ST	MANDARIN MARKET, HOLLYWOOD RANCH M	LOS ANGELES	P	1928	HIST. RES. PROJ. REVW. DOE-19-94-0562-0001	08/15/94	2D2	
023253	19-169277	1236 N VINE ST	VILLA ELAINE	LOS ANGELES	P	1925	HIST. RES. PROJ. REVW. DOE-19-95-0255-0000	09/21/95	6Y	
023252	19-169276	1241 N VINE ST		LOS ANGELES	P	1925	HIST. RES. PROJ. REVW. HUD950921C	09/21/95	6Y	
023254	19-169278	1313 N VINE ST	MUTUAL DON LEE BROADCASTING STUDIO	LOS ANGELES	P	1947	HIST. RES. PROJ. REVW. DOE-19-80-0004-0000	12/17/80	2D	C
023255	19-169279	1330 N VINE ST		LOS ANGELES	P	1930	HIST. RES. PROJ. REVW. DOE-19-80-0004-0000	12/17/80	2D	C
100416	19-176017	1615 N VINE ST	DOOLITTLE THEATER / VINE THEATER,	LOS ANGELES	P	1926	HIST. RES. PROJ. REVW. DOE-19-95-0145-0000	02/22/95	6Y	
024670	19-170691	1628 N VINE ST	HOLLYWOOD BROWN DERBY	LOS ANGELES	P	1928	HIST. RES. PROJ. REVW. HRG940202Z	02/22/95	6Y	
021564	19-167592	1632 N VINE ST		LOS ANGELES	P	1928	HIST. RES. PROJ. REVW. DOE-19-95-0145-0000	02/22/95	6Y	
021565	19-167593	1633 N VINE ST	HOLLYWOOD PLAZA HOTEL	LOS ANGELES	P	1924	HIST. RES. PROJ. REVW. DOE-19-95-0145-0000	02/22/95	6Y	
021517	19-167548	1680 N VINE ST	TAPT BUILDING	LOS ANGELES	P	1923	HIST. RES. PROJ. REVW. HUD	12/17/80	2D	C
021566	19-167594	1717 N VINE ST	ONTRA CAFETERIA / DENTAL BLDG / OL	LOS ANGELES	P	1925	HIST. RES. PROJ. REVW. DOE-19-80-0004-0000	12/17/80	2D	C
021037	19-167095	1735 N VINE ST	HOLLYWOOD PLAYHOUSE, HOLLYWOOD VAR	LOS ANGELES	P	1926	HIST. RES. PROJ. REVW. DOE-19-01-0123-0000	04/04/85	6X	
162441		1125 N VIRGIL AVE		LOS ANGELES		1906	HIST. RES. PROJ. REVW. HUD060501M	04/04/85	6X	
127575		959 N VISTA ST		LOS ANGELES		1922	HIST. RES. PROJ. REVW. HUD010201B	04/04/85	6X	
066080	19-173561	703 N WATERLOO ST		LOS ANGELES	U		HIST. SURV. PROJ. REVW. HUD8890331U	04/04/85	1D	C
024116	19-170138	816 N WATERLOO ST		LOS ANGELES	P	1898	HIST. SURV. PROJ. REVW. DOE-19-01-0123-0000	06/01/06	6U	
024117	19-170139	817 N WATERLOO ST		LOS ANGELES	P	1907	HIST. SURV. PROJ. REVW. DOE-19-01-0123-0000	01/31/01	6Y	
024118	19-170140	823 N WATERLOO ST		LOS ANGELES	P	1905	HIST. SURV. PROJ. REVW. HUD8890331U	01/31/01	6Y	
024119	19-170141	848 N WATERLOO ST		LOS ANGELES	P	1905	HIST. SURV. PROJ. REVW. DOE-19-01-0123-0000	08/29/89	6Y	

023075	19-169099	5640 SANTA MONICA BLVD	LOS ANGELES	P	1929	HIST. SURV.	0053-0736-0011					7N
023074	19-169098	5643 SANTA MONICA BLVD	LOS ANGELES	P	1938	HIST. SURV.	0053-0736-0010					5D2
023274	19-169298	5823 SANTA MONICA BLVD	NATIONAL FILM COMPANY, GOTHAM STUD	P	1916	HIST. SURV.	0053-0791-0000					7R
023272	19-169296	5859 SANTA MONICA BLVD	PIERCE BROTHERS MORTUARY	P	1937	HIST. SURV.	0053-0789-0000					7R
023289	19-169313	6000 SANTA MONICA BLVD	HOLLYWOOD MEMORIAL PARK CEMETERY	P	1899	HIST. RES.	NFS-99000550-9999				12/22/97	1S AC
						NAT. REG.	19-0256				12/22/97	3S AC
023288	19-169312	6000 SANTA MONICA BLVD	TYRONE POWER MEMORIAL	P		HIST. SURV.	0053-0792-9999					3S
023287	19-169311	6000 SANTA MONICA BLVD	MAUSOLEUM ADDITIONS	P		HIST. SURV.	0053-0792-0014					5D2
023286	19-169310	6000 SANTA MONICA BLVD	CLARK MEMORIAL	P	1959	HIST. SURV.	0053-0792-0013					3D
023285	19-169309	6000 SANTA MONICA BLVD	ORNAMENTAL GATE	P	1923	HIST. SURV.	0053-0792-0012					3D
023283	19-169307	6000 SANTA MONICA BLVD	LEWIS MEMORIAL	P	1930	HIST. SURV.	0053-0792-0011					3D
023282	19-169306	6000 SANTA MONICA BLVD		P	1925	HIST. SURV.	0053-0792-0009					3D
023281	19-169305	6000 SANTA MONICA BLVD	BIGSBY MEMORIAL	P	1917	HIST. SURV.	0053-0792-0008					3D
023280	19-169304	6000 SANTA MONICA BLVD	CHAPEL COMPLEX	P	1959	HIST. SURV.	0053-0792-0007					3D
023279	19-169303	6000 SANTA MONICA BLVD	BELL TOWER	P	1904	HIST. SURV.	0053-0792-0006					3B
023276	19-169300	6000 SANTA MONICA BLVD	ENTRANCE FOUNTAIN	P	1904	HIST. SURV.	0053-0792-0005					3D
023275	19-169299	6000 SANTA MONICA BLVD	SOUTHLAND MASONIC TEMPLE, MAIN OFF	P	1915	HIST. SURV.	0053-0792-0002					3D
023277	19-169301	6000 SANTA MONICA BLVD	CHANDLER OBELISK	P	1930	HIST. SURV.	0053-0792-0001					3B
023278	19-169302	6000 SANTA MONICA BLVD	DOUGLAS FAIRBANKS MEMORIAL	P	1930	HIST. SURV.	0053-0792-0003					3D
						HIST. RES.	NFS-99000550-0009				05/14/99	1D AC
122534	6000 SANTA MONICA BLVD	PUMP HOUSE	LOS ANGELES	P		HIST. SURV.	0053-0792-0004					3D
122533	6000 SANTA MONICA BLVD	WISHING WELL FOUNTAIN	LOS ANGELES	P		HIST. RES.	NFS-99000550-0019				05/14/99	6X AC
122532	6000 SANTA MONICA BLVD	CUPID AND PSYCHE STATUE	LOS ANGELES	P		HIST. RES.	NFS-99000550-0018				05/14/99	6X AC
122525	6000 SANTA MONICA BLVD	OTIS OBELISK	LOS ANGELES	P		HIST. RES.	NFS-99000550-0017				05/14/99	6X AC
122526	6000 SANTA MONICA BLVD	GRIFFITH OBELISK	LOS ANGELES	P	1909	HIST. RES.	NFS-99000550-0010				05/14/99	1D AC
122524	6000 SANTA MONICA BLVD	ELIZA OTIS BELL TOWER	LOS ANGELES	P	1902	HIST. RES.	NFS-99000550-0011				05/14/99	1D AC
122527	6000 SANTA MONICA BLVD	DOUGLAS FAIRBANKS SR. REFLECTING P	LOS ANGELES	P	1925	HIST. RES.	NFS-99000550-0008				05/14/99	1D AC
122523	6000 SANTA MONICA BLVD	WILLIAM CLARK JR. MEMORIAL	LOS ANGELES	P	1939	HIST. RES.	NFS-99000550-0007				05/14/99	1D AC
122516	6000 SANTA MONICA BLVD	HOLLYWOOD CATHEDRAL MAUSOLEUM	LOS ANGELES	P	1920	HIST. RES.	NFS-99000550-0007				05/14/99	1D AC
122528	6000 SANTA MONICA BLVD	CLOCK TOWER	LOS ANGELES	P	1919	HIST. RES.	NFS-99000550-0001				05/14/99	1D AC
122522	6000 SANTA MONICA BLVD	CHAPEL OF THE PSALMS	LOS ANGELES	P	1930	HIST. RES.	NFS-99000550-0013				05/14/99	1D AC
122521	6000 SANTA MONICA BLVD	THE CREMATORY	LOS ANGELES	P	1928	HIST. RES.	NFS-99000550-0020				05/14/99	1D AC
122520	6000 SANTA MONICA BLVD	THE ITALIAN RENAISSANCE BUILDING C	LOS ANGELES	P	1932	HIST. RES.	NFS-99000550-0005				05/14/99	1D AC
122519	6000 SANTA MONICA BLVD	BETH OLAM MAUSOLEUM	LOS ANGELES	P	1909	HIST. RES.	NFS-99000550-0004				05/14/99	1D AC
122518	6000 SANTA MONICA BLVD	THE COLUMBARIUM	LOS ANGELES	P	1928	HIST. RES.	NFS-99000550-0006				05/14/99	1D AC
122531	6000 SANTA MONICA BLVD	LAWN-PARK LANDSCAPE DESIGN	LOS ANGELES	P	1928	HIST. RES.	NFS-99000550-0003				05/14/99	1D AC
122517	6000 SANTA MONICA BLVD	ABBEY OF THE PSALMS MAUSOLEUM	LOS ANGELES	P	1930	HIST. RES.	NFS-99000550-0016				05/14/99	1D AC
122529	6000 SANTA MONICA BLVD	LOUISE FAZENDA FOUNTAIN	LOS ANGELES	P	1899	HIST. RES.	NFS-99000550-0002				05/14/99	1D AC
122530	6000 SANTA MONICA BLVD	ELIZA OTIS POETRY-INScribed BRONZE	LOS ANGELES	P	1928	HIST. RES.	NFS-99000550-0014				05/14/99	1D AC
023234	19-169258	6316 SANTA MONICA BLVD	RICHMOND	P	1905	HIST. RES.	NFS-99000550-0015				05/14/99	1D AC
023235	19-169259	6362 SANTA MONICA BLVD	PREMIER FIRE & STORAGE COMPANY, LY	P	1924	HIST. SURV.	0053-0751-0000					7N
023236	19-169260	6420 SANTA MONICA BLVD		P	1922	HIST. SURV.	0053-0752-0000					7N
023237	19-169261	6446 SANTA MONICA BLVD		P	1937	HIST. SURV.	0053-0753-0000					7N
023238	19-169262	6545 SANTA MONICA BLVD		P	1930	HIST. SURV.	0053-0754-0000					7R
023239	19-169263	6607 SANTA MONICA BLVD		P	1946	HIST. SURV.	0053-0755-0000					7R
023240	19-169264	6611 SANTA MONICA BLVD		P	1937	HIST. SURV.	0053-0756-0000					5S2
023241	19-169265	6628 SANTA MONICA BLVD	HOLLYWOOD LUMBER CO	P	1930	HIST. SURV.	0053-0757-0000					5S2
023242	19-169266	6644 SANTA MONICA BLVD		P	1937	HIST. SURV.	0053-0758-0000					5S2
023243	19-169267	6648 SANTA MONICA BLVD		P	1927	HIST. SURV.	0053-0759-0000					5S2
023244	19-169268	6660 SANTA MONICA BLVD		P	1929	HIST. SURV.	0053-0760-0000					5S2
023245	19-169269	6666 SANTA MONICA BLVD	PRODUCERS PHOTO LAB	P	1929	HIST. SURV.	0053-0761-0000					3S
023246	19-169270	6700 SANTA MONICA BLVD	KODAK CORPORATION	P	1941	HIST. SURV.	0053-0762-0000					5S2
023247	19-169271	6820 SANTA MONICA BLVD	CAMERA SUPPLY	P	1928	HIST. SURV.	0053-0763-0000					7R
023248	19-169272	6916 SANTA MONICA BLVD		P	1921	HIST. SURV.	0053-0764-0000					7R
023249	19-169273	7000 SANTA MONICA BLVD	STUDIO GROUP	U	1925	HIST. SURV.	0053-0765-0000					7R
				P	1930	HIST. SURV.	0053-0766-0000					7R

PROPERTY-NUMBER	PRIMARY-#	STREET-ADDRESS	NAMES	CITY-NAME	OWN	YR-C	ORP-PROG.	PRG-REFERENCE-NUMBER	STAT-DAT	NRS	CRIT
083290	19-174525	7321 SANTA MONICA BLVD	LOS ANGELES	U	1941	PROJ.REVW.	HUD891231J		08/05/93	6Y	
027207	19-173142	7377 SANTA MONICA BLVD	LOS ANGELES	C	1875	HIST.SURV.	0053-4503-0000			3S	
158641		7494 SANTA MONICA BLVD	LOS ANGELES	P	1925	HIST.RES.	SHL-0160-0000		01/11/35	7L	
025019	19-171024	7900 SANTA MONICA BLVD	BRICK COMMERCIAL BUILDING	P	1924	PROJ.REVW.	FCC051019C		01/09/06	6Y	
025018	19-171023	7906 SANTA MONICA BLVD	CAMPBELL BUILDING	P	1926	HIST.SURV.	0053-2409-0000			3S	
025017	19-171022	7916 SANTA MONICA BLVD		P	1926	HIST.SURV.	0053-2408-0000			7N	
128597	10203 SANTA MONICA BLVD		LOS ANGELES	P	1940	HIST.SURV.	0053-2407-0000			7N	
122908	10920 SANTA MONICA BLVD	APARTMENTS FOR MARGUERITE KENDALL	LOS ANGELES	P	1954	PROJ.REVW.	FCC010705H		09/19/01	6Y	
						HIST.RES.	DOE-19-99-0263-0000		09/19/01	6Y	
						PROJ.REVW.	FHWA990412A		05/05/99	6Y	
122914	10940 SANTA MONICA BLVD	WESTWOOD CENTER CORPORATION STORE	LOS ANGELES	P	1952	HIST.RES.	DOE-19-99-0269-0000		05/05/99	6Y	
122915	10946 SANTA MONICA BLVD	HARRY F. SHERMAN STORE / TENDER LO	LOS ANGELES	P	1941	PROJ.REVW.	FHWA990412A		05/05/99	6Y	
122921	11006 SANTA MONICA BLVD	PUBLIC GARAGE FOR W.O. GORDON	LOS ANGELES	P	1940	PROJ.REVW.	FHWA990412A		05/05/99	6Y	
122922	11014 SANTA MONICA BLVD	STORES FOR MARY L. WARD/WESTWOOD B	LOS ANGELES	P	1924	PROJ.REVW.	DOE-19-99-0276-0000		05/05/99	6Y	
023859	19-169881	3770 SANTA ROSALIA DR	MOUNT CALVARY CHURCH OF GOD	P	1924	HIST.RES.	FHWA990412A		05/05/99	6Y	
023860	19-169882	3850 SANTA ROSALIA DR	LOS ANGELES	P	1953	PROJ.REVW.	DOE-19-99-0277-0000		05/05/99	6Y	
						HIST.SURV.	FHWA990412A		05/05/99	6Y	
023861	19-157365	4000 SANTA TOMAS DR	LOS ANGELES	P	1957	HIST.SURV.	0053-1315-0000		05/05/99	5S2	
024315	19-170337	1825 SANTA YNEZ ST	LOS ANGELES	P	1967	HIST.SURV.	0053-1316-0000			7R	
024314	19-170336	1831 SANTA YNEZ ST	MARLTON SCHOOL	P	1908	HIST.SURV.	0053-1317-0000			5S2	
024313	19-170335	1834 SANTA YNEZ ST	LOS ANGELES	P	1920	HIST.SURV.	0053-1776-0000			5S2	
024312	19-170334	1840 SANTA YNEZ ST	LOS ANGELES	P	1910	HIST.SURV.	0053-1775-0000			5S2	
024304	19-170326	1901 SANTA YNEZ ST	LOS ANGELES	P	1910	HIST.SURV.	0053-1774-0000			5S2	
145928	1912 SANTA YNEZ ST	LOS ANGELES	LOS ANGELES	P	1920	HIST.SURV.	0053-1773-0000			5S2	
024305	19-170327	1922 SANTA YNEZ ST	LOS ANGELES	P	1908	HIST.RES.	0053-1765-0000		01/31/03	6U	
024306	19-170328	1932 SANTA YNEZ ST	LOS ANGELES	P	1900	PROJ.REVW.	HUD030103G		01/31/03	6U	
024288	19-170310	2119 SANTA YNEZ ST	LOS ANGELES	P	1905	HIST.SURV.	0053-1766-0000			5S2	
024287	19-170309	2123 SANTA YNEZ ST	LOS ANGELES	P	1910	HIST.SURV.	0053-1767-0000			5S2	
024286	19-170308	2127 SANTA YNEZ ST	LOS ANGELES	P	1905	HIST.SURV.	0053-1749-0000			5S2	
024285	19-170307	2130 SANTA YNEZ ST	LOS ANGELES	P	1905	HIST.SURV.	0053-1748-0000			5S2	
024284	19-170306	2146 SANTA YNEZ ST	LOS ANGELES	P	1905	HIST.SURV.	0053-1747-0000			5S2	
024283	19-170305	2150 SANTA YNEZ ST	LOS ANGELES	P	1923	HIST.SURV.	0053-1746-0000			5S2	
027289	19-173221	838 SANTEE ST	SANTEE PUBLIC GARAGE, TARGET WEST	P	1910	HIST.SURV.	0053-1744-0000			5S2	
027290	19-173222	1012 SANTEE ST	STEROTY BUILDING	P	1926	HIST.SURV.	0053-4585-0000			3S	
027291	19-173223	1027 SANTEE ST	L.A. GAS & ELECTRIC SUBSTATION, DE	P	1929	HIST.SURV.	0053-4586-0000			3S	
				M	1925	PROJ.REVW.	FEMA970912A		09/12/97	7K	
027292	19-173224	1200 SANTEE ST	FURNITURE EXCHANGE BUILDING, 1200	P	1927	HIST.SURV.	0053-4587-0000			3S	
098179	19-175551	5360 SATURN ST	SATURN STREET ELEMENTARY SCHOOL; B	D	1923	HIST.RES.	DOE-19-94-0153-0000		03/08/94	6Y	
116369	6080 SATURN ST	CHARLES B. WELLMAN RESIDENCE	LOS ANGELES	P	1929	PROJ.REVW.	HRG940202Z		03/08/94	6Y	
024936	19-170956	437 SAVOY ST	LOS ANGELES	P	1894	HIST.RES.	DOE-19-96-0281-0000		08/27/96	6U	
125288	2308 SAWTELLE BLVD		LOS ANGELES	P	1946	HIST.SURV.	HUD970203Z		08/27/96	6U	
125287	2314 SAWTELLE BLVD		LOS ANGELES	P	1953	HIST.RES.	DOE-19-86-0111-0000		08/12/86	2S2	C
						PROJ.REVW.	HUD860725U		08/12/86	2S2	C
						HIST.SURV.	0053-2326-0000			3S	
						HIST.RES.	DOE-19-00-0219-0000		07/19/00	6Y	
						PROJ.REVW.	FHWA000623B		07/19/00	6Y	
						HIST.RES.	DOE-19-00-0104-0000		07/19/00	6Y	
						PROJ.REVW.	FHWA000623B		07/19/00	6Y	

OFFICE OF HISTORIC PRESERVATION \*\*\* Directory of Properties in the Historic Property Data File for LOS ANGELES COUNTY. Page 130 09-04-96  
 STREET ADDRESS..... NAMES..... CITY, NAME..... OWN R-C #PR OTI REG CHL# PROP.# OHP-PROG... PRG-REFERENCE-NUMBER STAT-DAT HRS CRIT

D = Special District  
 S = State  
 U = Unknown

National Register State  
 See Pre PP

327 5TH AVE	LOS ANGELES	P	1923 B	023565	HIST. SURV.	0053-1019-0000	5S
345 5TH AVE	LOS ANGELES	P	1906 B	023566	HIST. SURV.	0053-1020-0000	6
709 5TH AVE	LOS ANGELES	P	1916 B	023567	HIST. SURV.	0053-1021-0000	5S
715 5TH AVE	LOS ANGELES	P	1905 B	023568	HIST. SURV.	0053-1022-0000	6

"C" : Type of property  
 D = District  
 B = Building  
 C = Site  
 S = Structure  
 O = Object

"#PR" : # of properties contributing to this resource

"OTI REG" : codes of legal designations other than National Register of Historic Preservation

H : HABS / HAERS Record  
 N : NATIONAL Historic Landmark  
 S : State Historic Landmark  
 C : CA Pt. of Hist. Interest  
 P : State or Local Park  
 L : Locally designated  
 O : Other type of Registration

Old NR Status Code	DESCRIPTION of former NR Status Codes	NEW CHR STATUS CODE
1	Property is listed on the Nat. Register.	1S OR 1D
1B	Listed in NR as an individual property and as a Contributor.	1S OR 1D
1D	Listed in NR as a Contributor to a district or multi. resource property.	1D
1S	Listed in NR as an individual property.	1S
2	Determined elig. for Nat. Register in a formal process.	2S, 2D, 2B
2B	Deter. elig. for NR as separate and as a contributor.	2B
2B1	Determined elig. by the Keeper for separate and as a contributor.	2B
2B2	Det. elig. by Keeper as separate & as a contributor by consensus.	2B
2B3	Det. elig. as separate by consensus and as contributor by Keeper.	2B
2B4	Determined elig. by consensus as separate and as a contributor.	2B
2D	Determined elig. for Nat. Reg. as a contributor to a district.	2D
2D1	Determined elig. for listing as a contributor by the Keeper.	2D
2D2	Determined elig. for listing as a contributor by consensus det.	2D
2D3	Det. elig. for NR list as a contrib. by other than cons. det. or keeper.	2D
2D4	Det. elig. for NR as a contrib. by MOA Participant w/o review by OHP	2D
2S	Determined elig. for Nat. Reg. as separate listing.	2S
2S1	Determined elig. for separate listing by the Keeper.	2S
2S2	Det. elig. for separate listing by a consensus determination.	2S
2S3	Det. elig. for NR list as individ. by other than cons. det. or keeper.	2S
2S4	Det. elig. for separate listing by MOA Participant without review by OHP	2S
3	Appears elig. for NR to person completing or reviewing form.	3S, 3D, 3B
3B	Appears elig. as sep. and as contributor to a documented district.	3B
3D	Appears elig. as contributor to a fully documented district.	3D
3S	Appears eligible for listing in NR as a separate property.	3S
4	Might become eligible for listing on the Nat. Register.	7N
4B	May become elig. for NR as separate and as a contributor.	7N
4B1	May become elig. for NR under 4S1 and 4D1-4D8 or 4M1-4M8.	7N
4B2	May become elig. for NR under 4S2 and 4D1-4D8 or 4M1-4M8.	7N
4B3	May become elig. for NR under 4S3 and 4D1-4D8 or 4M1-4M8.	7N
4B4	May become elig. for NR under 4S4 and 4D1-4D8 or 4M1-4M8.	7N
4B5	May become elig. for NR under 4S5 and 4D1-4D8 or 4M1-4M8.	7N
4B6	May become elig. for NR under 4S6 and 4D1-4D8 or 4M1-4M8.	7N
4B7	May become elig. for NR under 4S7 and 4D1-4D8 or 4M1-4M8.	7N
4B8	May become elig. for NR under 4S8 and 4D1-4D8 or 4M1-4M8.	7N
4D	May become elig. for NR as a contributing property.	7N
4D1	May become elig. for NR as contrib. when Dist. becomes old enough.	7N
4D2	May become elig. for NR as contributor with more research on Dist.	7N1
4D3	May become elig. for NR as contrib. if context info. is expanded.	7N1
4D4	May become elig. for NR as contrib. if approp. prop. type defined.	7N1
4D5	May become elig. for NR as contrib. when prop. types are clarified.	7N1
4D6	May become elig. NR as contrib. if Dist. is eval. in diff. context.	7N1
4D7	May become elig. for NR as contrib. if integrity of Dist. is restored.	7N1
4D8	May become elig. for NR as contrib. when other like Dist. are lost.	7N1
4M	May become elig. for NR as a contributor.	7N
4M1	May become elig. NR as contrib. if restored and Dist. becomes old enough.	7N1

Old NR Status Code	DESCRIPTION of former NR Status Codes	NEW CHR STATUS CODE
4M2	May become elig. for NR as contrib. if restrd & more research on Dist.	7N1
4M3	May become elig. for NR as contrib. if restrd & context is expanded.	7N1
4M4	May become elig. NR as contrib. if restrd & approp. prop. type is defined.	7N1
4M5	May become elig. NR as contrib. if restrd & prop. types are clarified.	7N1
4M6	May become elig. NR as contrib. if rstrd & Dist. eval. in diff. context.	7N1
4M7	May become elig. NR as contrib. if rstrd & integ.of Dist. is rstrd.	7N1
4M8	May become elig. NR as contrib. if rstrd & oth like Dist. are lost.	7N
4R	May become a contributor to a listed/elig./appears. elig. dist.	7N
4S	May become elig. for NR as a separate property.	7N
4S1	May become elig. for NR as separate when it becomes old enough.	7N1
4S2	May become elig. for NR as separate with more research.	7N1
4S3	May become elig. for NR as separate if context info. is expanded.	7N1
4S4	May become elig. for NR as sep. if more approp. prop. type is def.	7N1
4S5	May become elig. for NR as sep. when regis.requirements are clarified.	7N1
4S6	May become elig. for NR as separate when eval. in another context.	7N1
4S7	May become elig. for NR as sep. when its integrity is restored.	7N1
4S8	May become elig. for NR as sep. when other like prop. are lost.	7N
4X	May become elig. for NR as contrib. to District that has not been doc.	7N
5	Ineligible for the NR but still of local interest.	5D1, 5D2, 5S, 5S2
5B	Elig. for Loc List only - Both as separate property and as contrib.	5B
5B1	Eligible for Local Listing only - Both 5S1 and 5D1.	5B
5B2	Eligible for Local Listing only - Both 5S2 and 5D2.	5B
5B3	Not Elig. Loc List but for spec. consid. in Loc Plan - Both 5S3 and 5D3.	6L
5B4	Elig. for Loc List only - Both 5S1 and 5D2.	5B
5B5	Elig. for Loc List only - Both 5S1 and 5D3.	6L
5B6	Elig. for Loc List only - Both 5S2 and 5D1.	5B
5B7	Elig. for Loc List only - Both 5S2 and 5D2.	5B
5B8	Elig. for Loc List only - Both 5S3 and 5D1.	5B
5B9	Elig. for Loc List only - Both 5S3 and 5D2.	5B
5D	Elig. for Local Listing as contributor only.	5D2
5D1	Elig. for Local Listing only-contributor to District listed or eligible under Local Ordinance	5D1
5D2	Elig. for Local Listing only-contributor to District listed or eligible under possible Local Ordinance	5D2
5D3	Not Elig. for Local Listing-contributor to District eligible for special consideration in Local Planning	6L
5N	Not Elig. for anything but Needs special consid. for other reasons.	6L
5S	Eligible for Local Listing only.	5S2
5S1	Elig for Local Listing only-listed or elig separately under Local Ordinance	5S1
5S2	Eligible for Local Listing only-likely to become eligible under Local Ordinance	5S2
5S3	Not Elig for Local Listing-is elig for special consid in Local Planning	6L
5X	Unknown	not used
6	Det. inelig. for National Register listing.	6T, 6U, 6X, 6Y, or 6Z
6CW	Removed from the Cal. Register by the SHRC	6C

Old NR Status Code	DESCRIPTION of former NR Status Codes	NEW CHR STATUS CODE
6CX	Determined ineligible for listing in the Cal. Register by the SHRC	6C
6U	Determined inelig. for NR by MOA Participant without review by SHPO	6U
6U1	Determined inelig. for NR pursuant to a PA.	6U
6U2	Det. inelig. for NR pursuant to Part 800 without review by SHPO.	6U
6W	Removed from Nat. Reg. by Keeper.	6W
6W1	Removed from Nat. Reg. by Keeper - Listed Property destroyed.	6W
6W2	Removed from NR by Keeper - Property still extant - not re-evaluated.	6W
6W3	Dist. Rmvd from NR by Kpr - Prop. extant - Appears individually elig.	6W
6X	Determined inelig. for NR by Keeper.	6X
6X1	Det. inelig. for NR by Keeper with no potential for any listing.	6X
6X2	Det. inelig. NR by Keeper, no potential for NR, n/eval for Loc List.	6X
6X3	Det. inelig. NR by Kpr, n/eval potential NR, n/eval Loc List.	6X
6Y	Det. inelig. for NR by consensus.	6Y
6Y1	Det. inelig. for NR by consensus with no potential for any listing.	6Y
6Y2	Det. Inelig. NR by consensus, no potential NR, n/eval for Loc List.	6Y
6Y3	Det. inelig. NR by consen., n/eval potential NR, n/eval Loc List.	6Y
6Y4	Det. inelig. NR/consensus, appears elig. for Loc. List or may become elig. for NR	6Y
6Z	Found inelig. for NR.	6Z, 6U, 6X, 6Y, or 6Z
6Z1	Found inelig. for NR with no potential for any listing.	6T, 6U, 6X, 6Y, or 6Z
6Z2	Found inelig. for NR, no potential for NR, n/eval for Loc List.	6T, 6U, 6X, 6Y, or 6Z
6Z3	Found.inelig. NR, n/eval for potential for NR, n/eval for Loc Lst.	6T, 6U, 6X, 6Y, or 6Z
7	Not evaluated.	7W, 7R, or possible 6s
7C	SUBMITTED TO AN INFORMATION CENTER - NOT EVALUATED	removed
7CD1	Contributor to a district listed in the Cal. Register by the SHRC	1CD
7CD2	Contributor to a district det elig for listing in the Cal Reg by the SHRC	2CD
7CRD	CR district contributor automatically by being NR-listed, det. elig. for NR, SHL > 770, or SPHI after 1/1/1998	1CL, 2B, 2S, or 2D
7CRS	CR Individual property listed automatically by being NR-listed, det. elig. for NR, SHL > 770, or SPHI after 1/1/1998	1CL, 2B, 2S, or 2D
7CS1	Individual property listed in the Cal Register by the SHRC	1CS
7CS2	Individual property det elig for listing in the Cal Register by the SHRC	2CS
7J	Received by OHP for evaluation or action but not yet evaluated.	7J, 7K, 7W
7K	Resubmitted to OHP for action but not reevaluated.	7K
7L	Evaluated for a Register other than the National Register.	7L, 1CL
7M	Submitted to OHP for eval. but not evaluated - referred to NPS.	7M
7R	Submitted as Part of a Recon Level Survey: NOT EVALUATED!	7R
None	Property without evaluation status (Mistakes)	evaluate

## California Historical Resource Status Codes

### **1 Properties listed in the National Register (NR) or the California Register (CR)**

- 1D Contributor to a district or multiple resource property listed in NR by the Keeper. Listed in the CR.
- 1S Individual property listed in NR by the Keeper. Listed in the CR.
  
- 1CD Listed in the CR as a contributor to a district or multiple resource property by the SHRC
- 1CS Listed in the CR as individual property by the SHRC.
- 1CL Automatically listed in the California Register – Includes State Historical Landmarks 770 and above and Points of Historical Interest nominated after December 1997 and recommended for listing by the SHRC.

### **2 Properties determined eligible for listing in the National Register (NR) or the California Register (CR)**

- 2B Determined eligible for NR as an individual property and as a contributor to an eligible district in a federal regulatory process. Listed in the CR.
- 2D Contributor to a district determined eligible for NR by the Keeper. Listed in the CR.
- 2D2 Contributor to a district determined eligible for NR by consensus through Section 106 process. Listed in the CR.
- 2D3 Contributor to a district determined eligible for NR by Part I Tax Certification. Listed in the CR.
- 2D4 Contributor to a district determined eligible for NR pursuant to Section 106 without review by SHPO. Listed in the CR.
- 2S Individual property determined eligible for NR by the Keeper. Listed in the CR.
- 2S2 Individual property determined eligible for NR by a consensus through Section 106 process. Listed in the CR.
- 2S3 Individual property determined eligible for NR by Part I Tax Certification. Listed in the CR.
- 2S4 Individual property determined eligible for NR pursuant to Section 106 without review by SHPO. Listed in the CR.
  
- 2CB Determined eligible for CR as an individual property and as a contributor to an eligible district by the SHRC.
- 2CD Contributor to a district determined eligible for listing in the CR by the SHRC.
- 2CS Individual property determined eligible for listing in the CR by the SHRC.

### **3 Appears eligible for National Register (NR) or California Register (CR) through Survey Evaluation**

- 3B Appears eligible for NR both individually and as a contributor to a NR eligible district through survey evaluation.
- 3D Appears eligible for NR as a contributor to a NR eligible district through survey evaluation.
- 3S Appears eligible for NR as an individual property through survey evaluation.
  
- 3CB Appears eligible for CR both individually and as a contributor to a CR eligible district through a survey evaluation.
- 3CD Appears eligible for CR as a contributor to a CR eligible district through a survey evaluation.
- 3CS Appears eligible for CR as an individual property through survey evaluation.

### **4 Appears eligible for National Register (NR) or California Register (CR) through other evaluation**

- 4CM Master List - State Owned Properties – PRC §5024.

### **5 Properties Recognized as Historically Significant by Local Government**

- 5D1 Contributor to a district that is listed or designated locally.
- 5D2 Contributor to a district that is eligible for local listing or designation.
- 5D3 Appears to be a contributor to a district that appears eligible for local listing or designation through survey evaluation.
  
- 5S1 Individual property that is listed or designated locally.
- 5S2 Individual property that is eligible for local listing or designation.
- 5S3 Appears to be individually eligible for local listing or designation through survey evaluation.
  
- 5B Locally significant both individually (listed, eligible, or appears eligible) and as a contributor to a district that is locally listed, designated, determined eligible or appears eligible through survey evaluation.

### **6 Not Eligible for Listing or Designation as specified**

- 6C Determined ineligible for or removed from California Register by SHRC.
- 6J Landmarks or Points of Interest found ineligible for designation by SHRC.
- 6L Determined ineligible for local listing or designation through local government review process; may warrant special consideration in local planning.
- 6T Determined ineligible for NR through Part I Tax Certification process.
- 6U Determined ineligible for NR pursuant to Section 106 without review by SHPO.
- 6W Removed from NR by the Keeper.
- 6X Determined ineligible for the NR by SHRC or Keeper.
- 6Y Determined ineligible for NR by consensus through Section 106 process – Not evaluated for CR or Local Listing.
- 6Z Found ineligible for NR, CR or Local designation through survey evaluation.

### **7 Not Evaluated for National Register (NR) or California Register (CR) or Needs Reevaluation**

- 7J Received by OHP for evaluation or action but not yet evaluated.
- 7K Resubmitted to OHP for action but not reevaluated.
- 7L State Historical Landmarks 1-769 and Points of Historical Interest designated prior to January 1998 – Needs to be reevaluated using current standards.
- 7M Submitted to OHP but not evaluated - referred to NPS.
- 7N Needs to be reevaluated (Formerly NR Status Code 4)
- 7N1 Needs to be reevaluated (Formerly NR SC4) – may become eligible for NR w/restoration or when meets other specific conditions.
- 7R Identified in Reconnaissance Level Survey; Not evaluated.
- 7W Submitted to OHP for action – withdrawn.

## **Paleontological Letter**



# Natural History Museum

of Los Angeles County  
900 Exposition Boulevard • Los Angeles, CA 90007

Vertebrate Paleontology Section  
Telephone: (213) 763-3325  
FAX: (213) 746-7431  
e-mail: smcleod@nhm.org

29 May 2007

Christopher A. Joseph & Associates  
31255 Cedar Valley Drive, Suite 222  
Westlake Village, CA 91362

Attn: Evan Sharp, Research Assistant / Intern

re: Paleontological resources for the proposed La Brea Gateway, in the City of Los Angeles, Los Angeles County, project area

Dear Evan:

I have conducted a thorough search of our paleontology collection records for the locality and specimen data for the proposed La Brea Gateway, in the City of Los Angeles, Los Angeles County, project area as outlined on the map that you sent to me on 23 May 2007 covered by the Hollywood USGS quadrangle map. We do not have any fossil vertebrate localities that lie directly within the boundaries of the proposed project area, but we do have localities nearby from the same sedimentary deposits that occur on the project property.

The surficial deposits in the proposed project area consist of older Quaternary Alluvium, derived as fan deposits from the Hollywood Hills to the north, that grades down into older Quaternary deposits typically referred to as the Palos Verdes Sand in this area. Our closest vertebrate fossil locality from these deposits is LACM 3371, southwest of the proposed project area near the intersection of Sierra Bonita Avenue and Oakwood Avenue, that produced specimens of fossil bison, *Bison antiquus*, at a depth of 12 feet. Further westward our locality LACM 2034 [equals LACM 3261], also southwest of the proposed project area near the intersection of Kilkea Drive and Beverly Boulevard, produced fossil specimens of mastodon, *Mammut americanum*, and mammoth, *Mammuthus*, at unknown depth. We have two vertebrate fossil localities from excavations for the The Grove project, southwest of the proposed project area south of Beverly Boulevard: LACM 7478, that produced fossil specimens of pocket gopher, *Thomomys*, at a depth of 46 feet; and LACM 7495, that produced a fossil fauna containing specimens of pond turtle, *Clemmys*, garter snake, *Thamnophis*, mammoth, *Mammuthus columbi*, cottontail rabbit, *Sylvilagus*, kangaroo rat, *Dipodomys*, meadow mouse, *Microtus*, pocket gopher, *Thomomys*, horse, *Equus occidentalis*, bison, *Bison antiquus*, and camel, *Camelops hesternus*, at a depth of about 10 feet. Furthermore, we have several vertebrate fossil localities from excavations at the nearby Park La Brea: LACM 7513-7516, south-southwest of the proposed project area south of Third Street between Curson Avenue and

"...to inspire wonder, discovery and responsibility  
for our natural and cultural worlds."

Genesee Avenue; and LACM 7517-7518, just west of due south of the proposed project area south of Third Street near the intersection with Fuller Avenue. These localities produced a similar fauna containing fossil specimens of garter snake, *Thamnophis*, ground sloth, *Glossotherium harlani*, cottontail rabbit, *Sylvilagus*, kangaroo rat, *Dipodomys*, meadow mouse, *Microtus californicus*, deer mouse, *Peromyscus*, pocket gopher, *Thomomys*, spotted skunk, *Spilogale*, horse, *Equus occidentalis*, and camel, *Camelops hesternus*, at depths as shallow as 3 feet.

We have a great number of vertebrate fossil localities further south of the proposed project area at the internationally famous Ranch La Brea deposits in Hancock Park and from Brea deposits in the surrounding area. These Brea deposits apparently do not extend as far north as the proposed project area.

Even shallow excavations in the proposed project site area have a good chance of uncovering significant vertebrate fossils in older Quaternary sediments exposed and at depth. Therefore, any substantial excavations in the proposed project area should be closely monitored to quickly and professionally collect any specimens without impeding development. Note that some of the fossils recovered from the Quaternary deposits in the immediate vicinity are very small and can only be detected by screen-washing and picking matrix because they would be missed during typical paleontological monitoring. We recommend that sediment samples from these deposits be collected and processed to determine their suitability for producing vertebrate microfossils. Any fossils recovered during mitigation should be deposited in an accredited and permanent scientific institution for the benefit of current and future generations.

This records search covers only the vertebrate paleontology records of the Natural History Museum of Los Angeles County. It is not intended to be a thorough paleontological survey of the proposed project area covering other institutional records, a literature survey, or any potential on-site survey.

Sincerely,

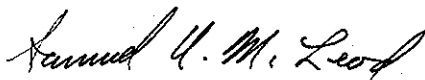

Samuel A. McLeod, Ph.D.  
Vertebrate Paleontology

enclosure: invoice