

**APPENDIX K-4:**  
**KAKU ASSOCIATES AND RAJU ASSOCIATES, INC.,**  
**THE VILLAGE AT PLAYA VISTA TRANSPORTATION**  
**PLAN ENVIRONMENTAL IMPACT REPORT,**  
**TECHNICAL APPENDIX VOLUME II, JULY 2003**

---

**THE VILLAGE AT PLAYA VISTA PROJECT**

**TECHNICAL APPENDIX VOLUME 2**

**TABLE OF CONTENTS**

- **VOLUME 2A**
  - **AM PEAK HOUR TRAFFIC VOLUME ESTIMATES – PROPOSED PROJECT**
  - **PM PEAK HOUR TRAFFIC VOLUME ESTIMATES – PROPOSED PROJECT**
  - **AM PEAK HOUR TRAFFIC VOLUME ESTIMATES – LAX ALTERNATIVE D  
BASELINE CONDITONS**
  - **PM PEAK HOUR TRAFFIC VOLUME ESTIMATES – LAX ALTERNATIVE D  
BASELINE CONDITONS**
  - **AM PEAK HOUR TRAFFIC VOLUME ESTIMATES – NO PLAYA VISTA  
DRIVE BRIDGE BASELINE CONDITONS**
  - **PM PEAK HOUR TRAFFIC VOLUME ESTIMATES – NO PLAYA VISTA  
DRIVE BRIDGE BASELINE CONDITONS**
- **VOLUME 2B - INTERSECTION LANE CONFIGURATIONS**

**THE VILLAGE AT PLAYA VISTA PROJECT  
INTERSECTION AM PEAK HOUR TRAFFIC VOLUMES**

INT	STREET	2003 AM	2010 AM BASE	2010 WITH PROJECT
1	N/S: AIRPORT BL E/W: ARBOR VITAE ST			
2	N/S: AIRPORT BLVD E/W: CENTURY BLVD			
3	N/S: AIRPORT BLVD E/W: LA TIJERA BLVD			
4	N/S: AVIATION BLVD E/W: ARBOR VITAE ST			
5	N/S: LA CIENEGA BLVD E/W: ARBOR VITAE ST			

**THE VILLAGE AT PLAYA VISTA PROJECT  
INTERSECTION AM PEAK HOUR TRAFFIC VOLUMES**

INT	STREET	2003 AM	2010 AM BASE	2010 WITH PROJECT
6	N/S: AVIATION BLVD E/W: CENTURY BLVD			
7	N/S: AVIATION BLVD E/W: IMPERIAL HWY			
8	N/S: AVIATION BLVD E/W: MANCHESTER BL			
9	N/S: AVIATION BLVD E/W: ROSECRANS AV			
10	N/S: LINCOLN BLVD E/W: BALI WY			

**THE VILLAGE AT PLAYA VISTA PROJECT  
INTERSECTION AM PEAK HOUR TRAFFIC VOLUMES**

INT	STREET	2003 AM	2010 AM BASE	2010 WITH PROJECT
11	N/S: CENTINELA AV E/W: CULVER BLVD			
12	N/S: CENTINELA AV E/W: JEFFERSON BLVD			
13	N/S: LA CIENEGA BLVD E/W: CENTINELA AV			
14	N/S: LA TIJERA BLVD E/W: CENTINELA AV			
15	N/S: SEPULVEDA BLVD E/W: CENTINELA AV			

**THE VILLAGE AT PLAYA VISTA PROJECT  
INTERSECTION AM PEAK HOUR TRAFFIC VOLUMES**

INT	STREET	2003 AM	2010 AM BASE	2010 WITH PROJECT
16	N/S: CENTINELA AV E/W: WASHINGTON BL			
17	N/S: SEPULVEDA BLVD E/W: CENTURY BLVD			
18	N/S: CULVER BLVD E/W: JEFFERSON BLVD			
19	N/S: CULVER BLVD E/W: RTE-90 E/B RAMPS			
20	N/S: CULVER BLVD E/W: RTE-90 W/B RAMPS			

**THE VILLAGE AT PLAYA VISTA PROJECT  
INTERSECTION AM PEAK HOUR TRAFFIC VOLUMES**

INT	STREET	2003 AM	2010 AM BASE	2010 WITH PROJECT
21	N/S: CULVER BLVD E/W: WASHINGTON BL			
22	N/S: CULVER BLVD E/W: VISTA DEL MAR			
23	N/S: SEPULVEDA BLVD E/W: EL SEGUNDO BL			
24	N/S: LINCOLN BLVD E/W: FIJI WY			
25	N/S: HIGHLAND AV/VISTA DEL MAR E/W: ROSECRANS AV			

**THE VILLAGE AT PLAYA VISTA PROJECT  
INTERSECTION AM PEAK HOUR TRAFFIC VOLUMES**

INT	STREET	2003 AM	2010 AM BASE	2010 WITH PROJECT
26	N/S: SEPULVEDA BLVD E/W: HOWARD HUGHES PKWY			
27	N/S: PERSHING DR E/W: IMPERIAL HWY			
28	N/S: SEPULVEDA BLVD E/W: IMPERIAL HWY			
29	N/S: INGLEWOOD BLVD E/W: WASHINGTON BL			
30	N/S: I-405 N/B RAMP E/W: JEFFERSON BLVD			



**THE VILLAGE AT PLAYA VISTA PROJECT  
INTERSECTION AM PEAK HOUR TRAFFIC VOLUMES**

INT	STREET	2003 AM	2010 AM BASE	2010 WITH PROJECT
31	N/S: I-405 S/B RAMP E/W: JEFFERSON BLVD			
32	N/S: LA CIENEGA BLVD E/W: JEFFERSON BL			
33	N/S: LINCOLN BLVD E/W: JEFFERSON BLVD			
34	N/S: JEFFERSON BLVD E/W: OVERLAND AV			
35	N/S: JEFFERSON BLVD E/W: SEPULVEDA BL			

**THE VILLAGE AT PLAYA VISTA PROJECT  
INTERSECTION AM PEAK HOUR TRAFFIC VOLUMES**

INT	STREET	2003 AM	2010 AM BASE	2010 WITH PROJECT
36	N/S: LA CIENEGA BLVD E/W: LA TIJERA BLVD			
37	N/S: LA CIENEGA BLVD E/W: RODEO RD			
38	N/S: LA CIENEGA BLVD RAMP S E/W: SLAUSON AV			
39	N/S: LA CIENEGA BLVD RAMP S E/W: SLAUSON AV			
40	N/S: I-405 N/B RAMP S E/W: LA TIJERA BLVD			

**THE VILLAGE AT PLAYA VISTA PROJECT  
INTERSECTION AM PEAK HOUR TRAFFIC VOLUMES**

INT	STREET	2003 AM	2010 AM BASE	2010 WITH PROJECT
41	N/S: I-405 S/B RAMPS E/W: LA TIJERA BLVD			
42	N/S: LINCOLN BLVD E/W: LA TIJERA BL			
43	N/S: LA TIJERA BLVD E/W: MANCHESTER AV			
44	N/S: SEPULVEDA BLVD E/W: LA TIJERA BLVD			
45	N/S: LINCOLN BLVD E/W: 83RD ST			

**THE VILLAGE AT PLAYA VISTA PROJECT  
INTERSECTION AM PEAK HOUR TRAFFIC VOLUMES**

INT	STREET	2003 AM	2010 AM BASE	2010 WITH PROJECT
46	N/S: LINCOLN BLVD E/W: MANCHESTER AV			
47	N/S: LINCOLN BLVD E/W: MARINA EXWY			
48	N/S: LINCOLN BLVD E/W: MAXELLA AV			
49	N/S: LINCOLN BLVD E/W: MINDANAO WY			
50	N/S: LINCOLN BLVD E/W: ROSE AV			

**THE VILLAGE AT PLAYA VISTA PROJECT  
INTERSECTION AM PEAK HOUR TRAFFIC VOLUMES**

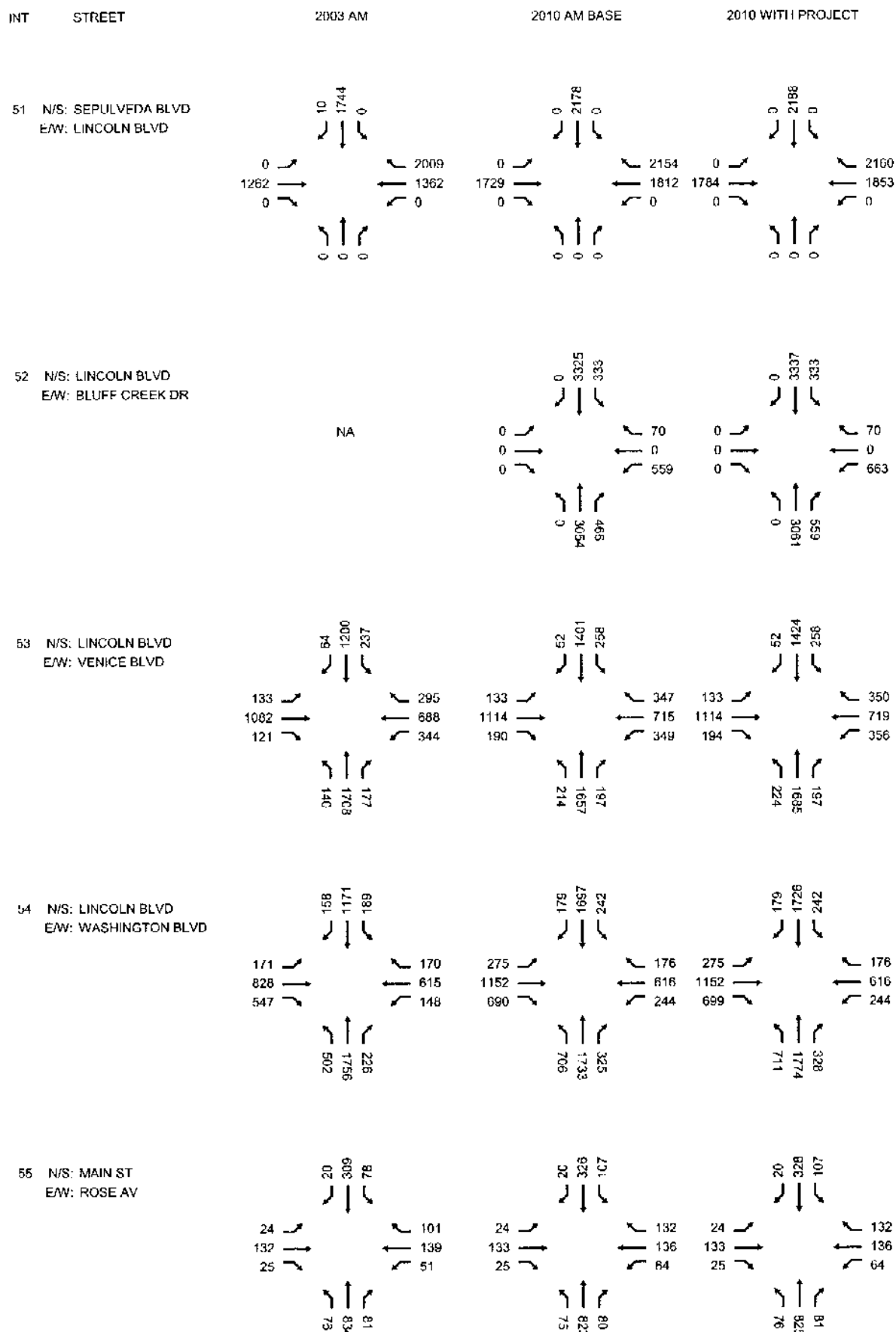

**THE VILLAGE AT PLAYA VISTA PROJECT  
INTERSECTION AM PEAK HOUR TRAFFIC VOLUMES**

INT	STREET	2003 AM	2010 AM BASE	2010 WITH PROJECT
56	N/S: PERSHING DR E/W: MANCHESTER AV			
57	N/S: SEPULVEDA BLVD E/W: MANCHESTER AV			
58	N/S: SEPULVEDA BLVD E/W: MARIPOSA AV			
59	N/S: PERSHING DR E/W: WESTCHESTER PKWY			
60	N/S: SEPULVEDA BLVD E/W: PLAYA ST/JEFFERSON S"			

**THE VILLAGE AT PLAYA VISTA PROJECT  
INTERSECTION AM PEAK HOUR TRAFFIC VOLUMES**

INT	STREET	2003 AM	2010 AM BASE	2010 WITH PROJECT
61	N/S: SEPULVEDA BLVD E/W: ROSECRANS AV			
62	N/S: SAWTELLE BLVD E/W: VENICE BL			
63	N/S: SEPULVEDA BLVD E/W: I-105 OFF RAMP N/O IMPE			
64	N/S: SEPULVEDA BLVD E/W: 76TH/77TH ST			
65	N/S: SEPULVEDA BLVD E/W: SLAUSON AV			

**THE VILLAGE AT PLAYA VISTA PROJECT  
INTERSECTION AM PEAK HOUR TRAFFIC VOLUMES**

INT	STREET	2003 AM	2010 AM BASE	2010 WITH PROJECT
66	N/S: SEPULVEDA BLVD E/W: VENICE BL			
67	N/S: LA CIENEGA BLVD E/W: FAIRFAX AV			
68	N/S: AIRPORT BLVD E/W: 96TH ST			
69	N/S: ALLARD RD E/W: JEFFERSON BLVD			
70	N/S: BEETHOVEN ST E/W: JEFFERSON BLVD			



**THE VILLAGE AT PLAYA VISTA PROJECT  
INTERSECTION AM PEAK HOUR TRAFFIC VOLUMES**

INT	STREET	2003 AM	2010 AM BASE	2010 WITH PROJECT
71	N/S: MAIN ST E/W: BROOK AV / ABBOT KINN			
72	N/S: BUNDY DR E/W: OCEAN PARK BL			
73	N/S: CENTINELA AV E/W: RTE-90 E/B RAMPS			
74	N/S: CENTINELA AV E/W: RTE-90 W/B RAMPS			
75	N/S: MESMER AV E/W: CENTINELA AVE			

**THE VILLAGE AT PLAYA VISTA PROJECT  
INTERSECTION AM PEAK HOUR TRAFFIC VOLUMES**

INT	STREET	2003 AM	2010 AM BASE	2010 WITH PROJECT
76	N/S: BLUFF CREEK DR E/W: CENTINELA AV	NA		
77	N/S: INGLEWOOD BLVD E/W: CULVER BLVD			
78	N/S: CULVER BLVD E/W: NICHOLSON ST			
79	N/S: FALMOUTH AV E/W: MANCHESTER AV			
80	N/S: GLENCOE AV E/W: MAXELLA AV			

**THE VILLAGE AT PLAYA VISTA PROJECT  
INTERSECTION AM PEAK HOUR TRAFFIC VOLUMES**

INT	STREET	2003 AM	2010 AM BASE	2010 WITH PROJECT
81	N/S: LINCOLN BLVD E/W: HUGHES TER			
82	N/S: INGLEWOOD BLVD E/W: JEFFERSON BLVD			
83	N/S: MCCONNELL AV E/W: JEFFERSON BLVD			
84	N/S: MESMER AV E/W: JEFFERSON BLVD			
85	N/S: WESTLAWN AV E/W: JEFFERSON BLVD			

**THE VILLAGE AT PLAYA VISTA PROJECT  
INTERSECTION AM PEAK HOUR TRAFFIC VOLUMES**

INT	STREET	2003 AM	2010 AM BASE	2010 WITH PROJECT
86	N/S: LINCOLN BLVD E/W: LOYOLA BL			
87	N/S: MINDANAO WY E/W: RTE-90 E/B RAMPS			
88	N/S: MINDANAO WY E/W: RTE-90 W/B RAMPS			
89	N/S: PACIFIC AV E/W: WASHINGTON ST			
90	N/S: PALAWAN WY E/W: WASHINGTON ST			

**THE VILLAGE AT PLAYA VISTA PROJECT  
INTERSECTION AM PEAK HOUR TRAFFIC VOLUMES**

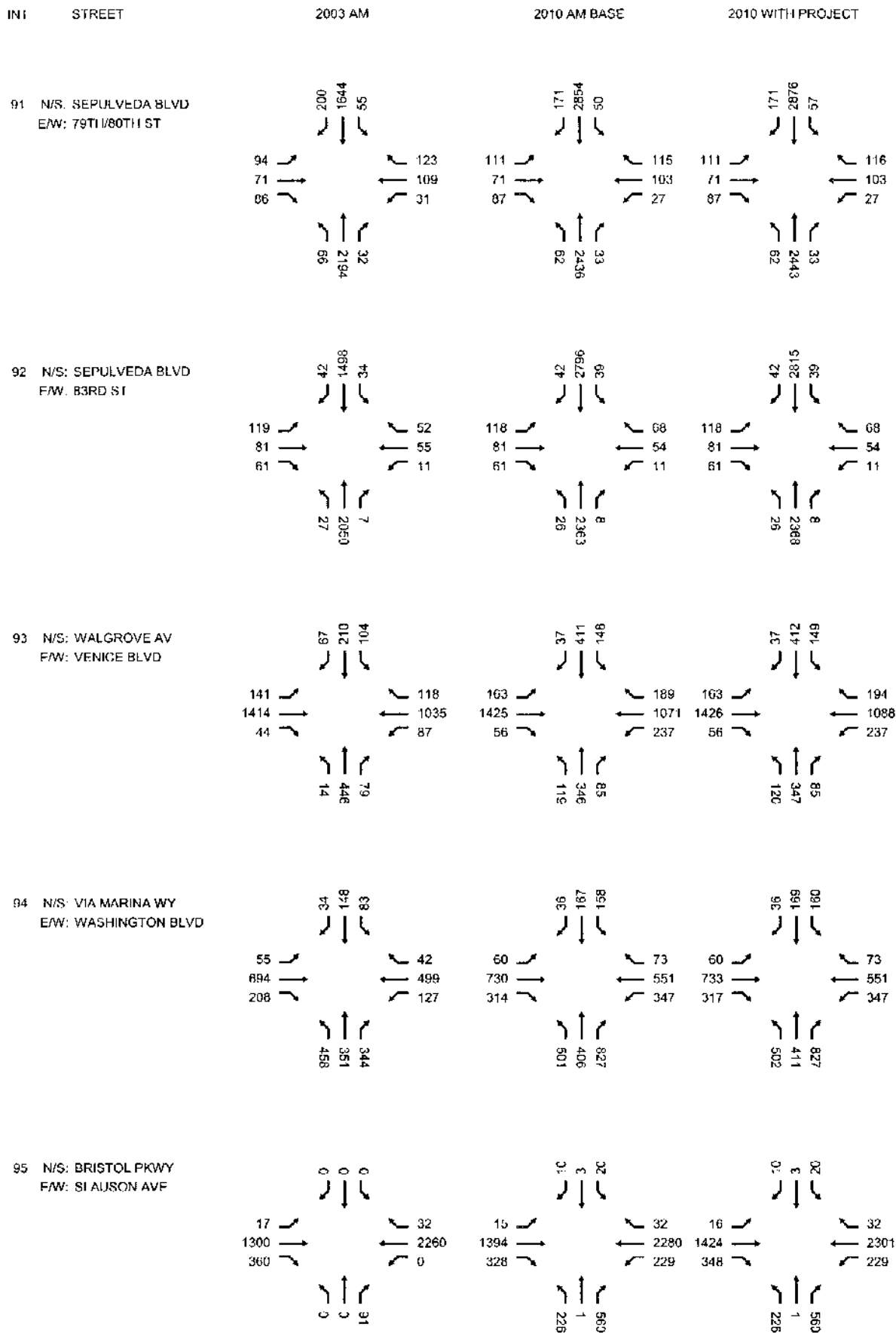

**THE VILLAGE AT PLAYA VISTA PROJECT  
INTERSECTION AM PEAK HOUR TRAFFIC VOLUMES**

INT	STREET	2003 AM	2010 AM BASE	2010 WITH PROJECT
96	N/S: BRISTOL PKWY E/W: CENTINELA AV			
97	N/S: BUCKINGHAM PKWY E/W: SLAUSON AV			
98	N/S: GREEN VALLEY CIR E/W: CENTINELA AV			
99	N/S: CENTINELA AV E/W: WASHINGTON PL			
100	N/S: OVERLAND AV E/W: CULVER BL			

**THE VILLAGE AT PLAYA VISTA PROJECT  
INTERSECTION AM PEAK HOUR TRAFFIC VOLUMES**

INT	STREET	2003 AM	2010 AM BASE	2010 WITH PROJECT
101	N/S: SEPULVEDA BLVD E/W: CULVER BL			
102	N/S: SAWTELLE BLVD E/W: CULVER BL			
103	N/S: GLENCOE AV/COSTCO DWY E/W: WASHINGTON BLVD			
104	N/S: HANNUM AV E/W: PLAYA ST			
105	N/S: HANNUM AV E/W: SLAUSON AV			

**THE VILLAGE AT PLAYA VISTA PROJECT  
INTERSECTION AM PEAK HOUR TRAFFIC VOLUMES**

INT	STREET	2003 AM	2010 AM BASE	2010 WITH PROJECT
106	N/S: JEFFERSON BLVD E/W: SLAUSON AV			
107	N/S: MARINA FWY E/W: SLAUSON AV			
108	N/S: REDWOOD AV E/W: WASHINGTON BL			
109	N/S: LINCOLN BLVD E/W: OCEAN PARK BL			
110	N/S: MAIN ST E/W: OCEAN PARK BL			



**THE VILLAGE AT PLAYA VISTA PROJECT  
INTERSECTION AM PEAK HOUR TRAFFIC VOLUMES**

INT	STREET	2003 AM	2010 AM BASE	2010 WITH PROJECT
111	N/S: NEILSON WY E/W: OCEAN PARK BL			
112	N/S: ADMIRALTY WY E/W: BALI WY			
113	N/S: ADMIRALTY WY E/W: FIJI WY			
114	N/S: ADMIRALTY WY E/W: MINDANAO WY			
115	N/S: PALAWAN WY E/W: ADMIRALTY WY			

**THE VILLAGE AT PLAYA VISTA PROJECT  
INTERSECTION AM PEAK HOUR TRAFFIC VOLUMES**

INT	STREET	2003 AM	2010 AM BASE	2010 WITH PROJECT
116	N/S: VIA MARINA WY E/W: ADMIRALTY WY			
117	N/S: MAIN ST E/W: PICO BL			
118	N/S: OCEAN AV/NEILSON WY E/W: PICO BL			
119	N/S: SEPULVEDA BLVD E/W: MAPLE AV			
120	N/S: SEPULVEDA BLVD E/W: GRAND AV			

**THE VILLAGE AT PLAYA VISTA PROJECT  
INTERSECTION AM PEAK HOUR TRAFFIC VOLUMES**

INT	STREET	2003 AM	2010 AM BASE	2010 WITH PROJECT
121	N/S: SEPULVEDA BLVD E/W: MARINE AV			
122	N/S: SEPULVEDA BLVD E/W: MANHATTAN BEACH BL			
123	N/S: CENTINELA AV E/W: SHORT AV			
124	N/S: LINCOLN BLVD E/W: PICO BL			
125	N/S: OCEAN AV E/W: WILSHIRE BL			

**THE VILLAGE AT PLAYA VISTA PROJECT  
INTERSECTION AM PEAK HOUR TRAFFIC VOLUMES**

INT	STREET	2003 AM	2010 AM BASE	2010 WITH PROJECT
126	N/S: OCEAN AV E/W: PALISADES BEACH RD R/			
127	N/S: 4TH ST E/W: WILSHIRE BL			
128	N/S: 4TH ST E/W: PICO BL			
129	N/S: 4TH ST E/W: OCEAN PARK BLVD N			
130	N/S: 4TH ST E/W: OCEAN PARK BLVD S			

**THE VILLAGE AT PLAYA VISTA PROJECT  
INTERSECTION AM PEAK HOUR TRAFFIC VOLUMES**

INT	STREET	2003 AM	2010 AM BASE	2010 WITH PROJECT
131	N/S: LINCOLN BLVD E/W: WILSHIRE BL			
132	N/S: 23RD ST E/W: PICO BL			
133	N/S: 23RD ST E/W: OCEAN PARK BL			
134	N/S: CLOVERFIELD BLVD E/W: PICO BL			
135	N/S: CLOVERFIELD BLVD E/W: OCEAN PARK BL			

**THE VILLAGE AT PLAYA VISTA PROJECT  
INTERSECTION AM PEAK HOUR TRAFFIC VOLUMES**

INT	STREET	2003 AM	2010 AM BASE	2010 WITH PROJECT
136	N/S: 26TH ST E/W: WILSHIRE DL			
137	N/S: 4TH ST E/W: COLORADO AV			
138	N/S: CLOVERFIELD BLVD E/W: I-10 EB ON-RAMP			
139	N/S: CLOVERFIELD BLVD E/W: I-10 WB OFF-RAMP			
140	N/S: ALVERN ST E/W: CENTINELA AV			

**THE VILLAGE AT PLAYA VISTA PROJECT  
INTERSECTION AM PEAK HOUR TRAFFIC VOLUMES**

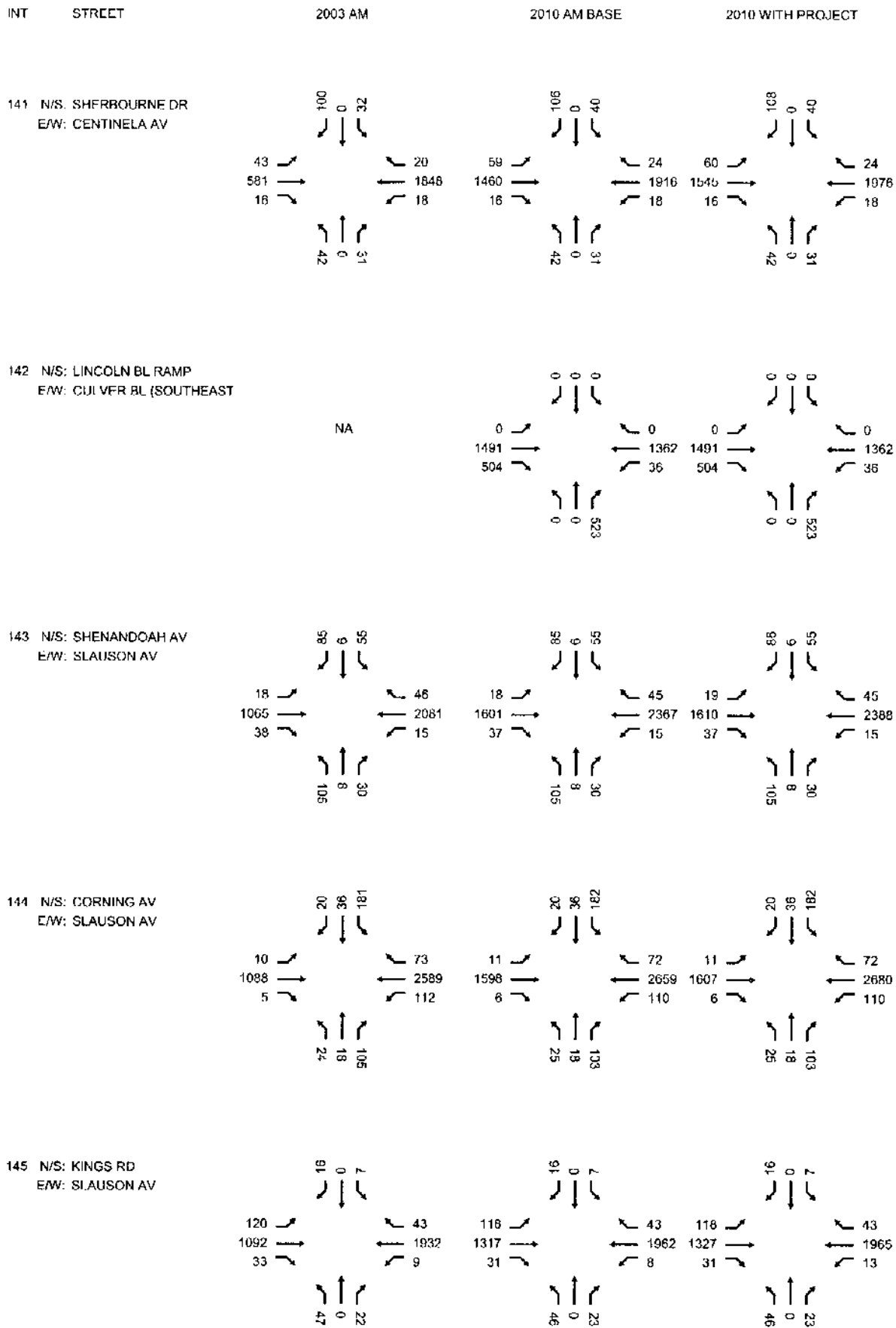

**THE VILLAGE AT PLAYA VISTA PROJECT  
INTERSECTION AM PEAK HOUR TRAFFIC VOLUMES**

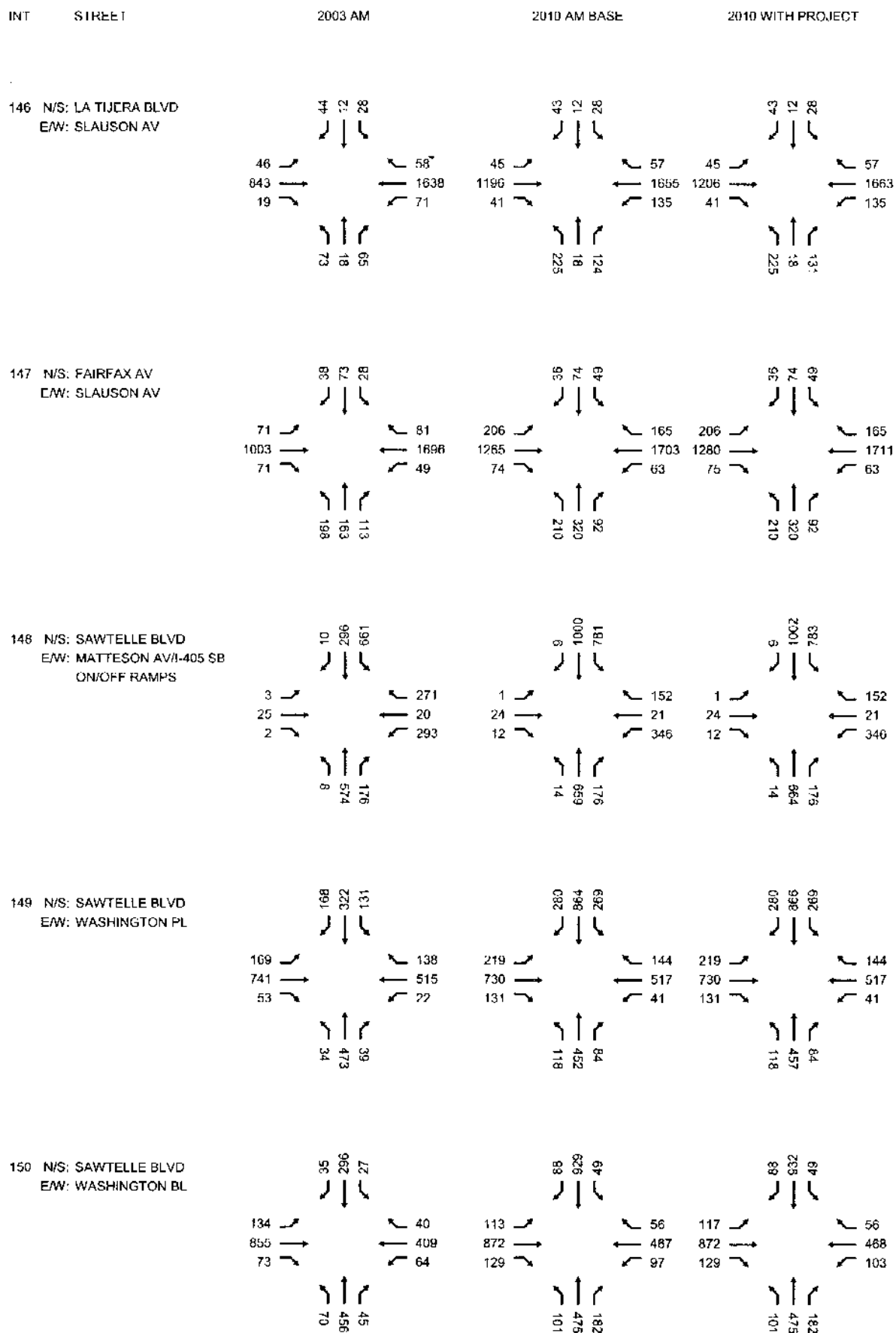



**THE VILLAGE AT PLAYA VISTA PROJECT  
INTERSECTION AM PEAK HOUR TRAFFIC VOLUMES**

INT	STREET	2003 AM	2010 AM BASE	2010 WITH PROJECT
151	N/S: SAWTELLE BLVD E/W: I-405 SB OFF RAMP			
152	N/S: SAWTELLE BLVD E/W: BRADDOCK DR			
153	N/S: SEPULVEDA BLVD E/W: BRADDOCK DR			
154	N/S: SEPULVEDA BLVD E/W: WASHINGTON PL			
155	N/S: SEPULVEDA BLVD E/W: WASHINGTON BL			

**THE VILLAGE AT PLAYA VISTA PROJECT  
INTERSECTION AM PEAK HOUR TRAFFIC VOLUMES**

INT	STREET	2003 AM	2010 AM BASE	2010 WITH PROJECT
156	N/S: SEPULVEDA BLVD E/W: I-405 NB ON/OFF RAMP			
157	N/S: OVERLAND AV E/W: VENICE BL			
158	N/S: OVERLAND AV E/W: WASHINGTON BL			
159	N/S: OVERLAND AV E/W: BRADDOCK DR			
160	N/S: MOTOR AV E/W: VENICE BL			

**THE VILLAGE AT PLAYA VISTA PROJECT  
INTERSECTION AM PEAK HOUR TRAFFIC VOLUMES**

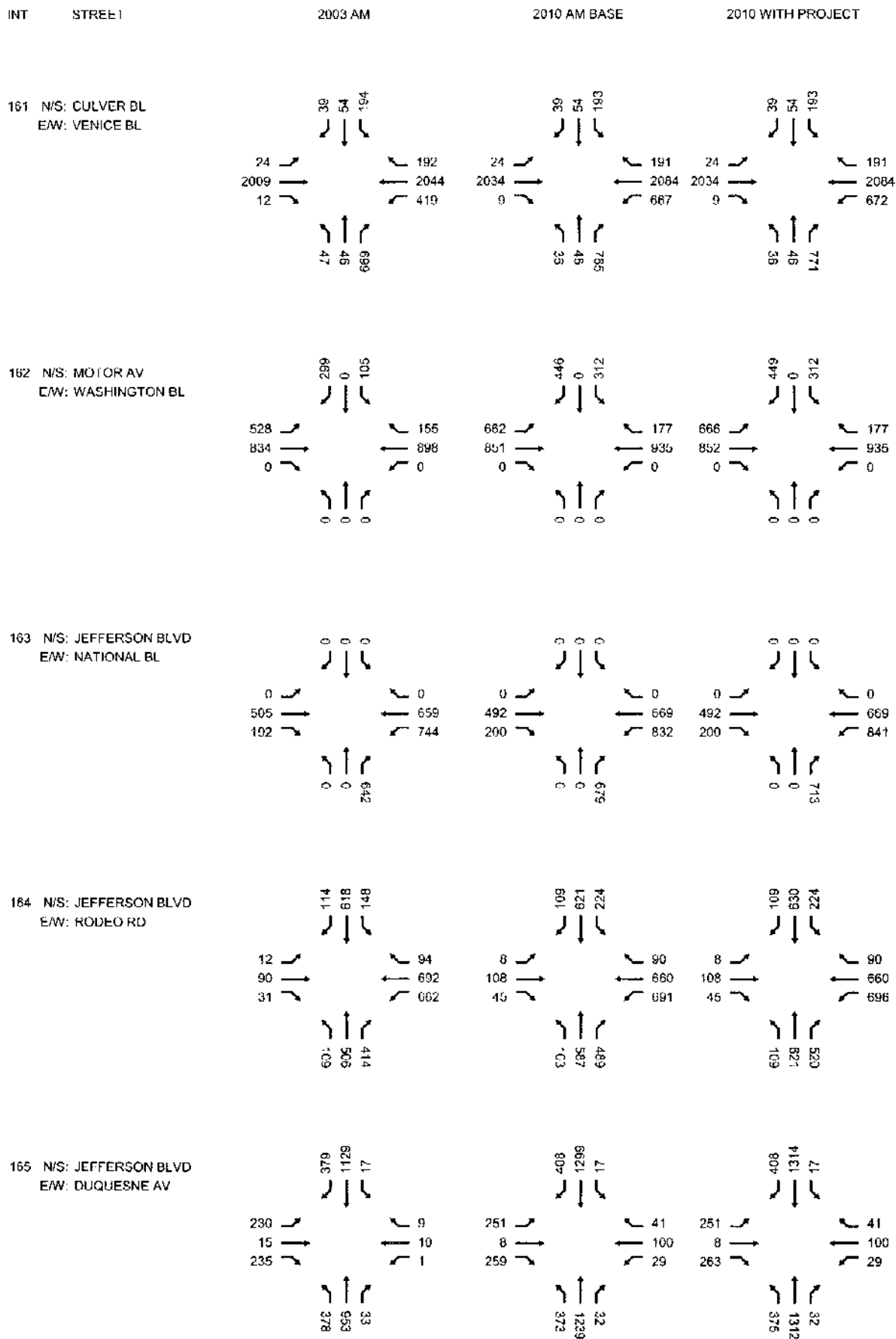

**THE VILLAGE AT PLAYA VISTA PROJECT  
INTERSECTION AM PEAK HOUR TRAFFIC VOLUMES**

INT	STREET	2003 AM	2010 AM BASE	2010 WITH PROJECT
166	N/S: SEPULVEDA BLVD E/W: GREEN VALLEY CIR			
167	N/S: WALCROVE AV E/W: WASHINGTON BLVD			
168	N/S: LINCOLN BLVD E/W: I-10 EB ON-RAMP			
169	N/S: LINCOLN BLVD E/W: I-10 WB OFF-RAMP			
170	N/S: SEPULVEDA BLVD E/W: SAWTELLE AV			

**THE VILLAGE AT PLAYA VISTA PROJECT  
INTERSECTION AM PEAK HOUR TRAFFIC VOLUMES**

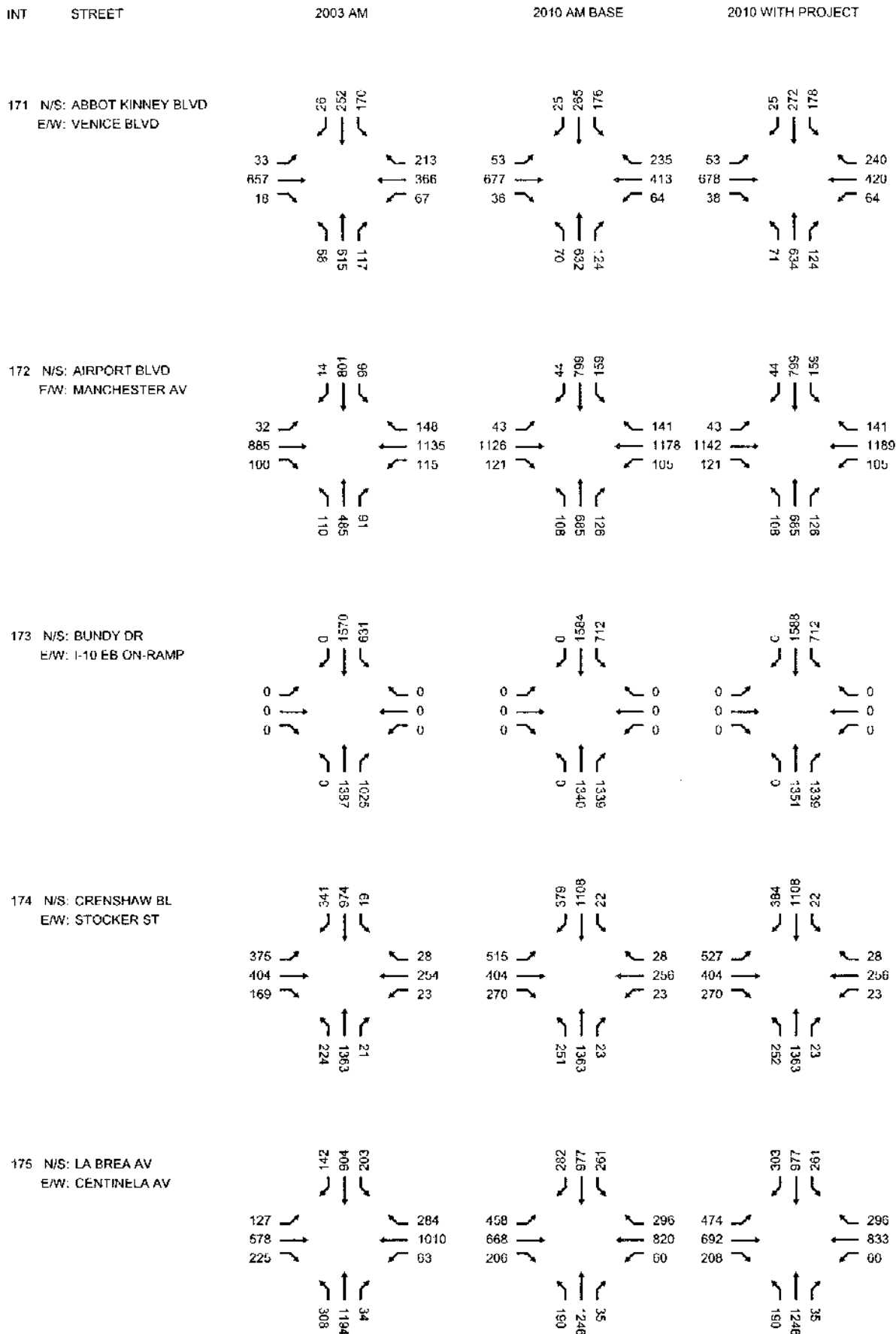

**THE VILLAGE AT PLAYA VISTA PROJECT  
INTERSECTION AM PEAK HOUR TRAFFIC VOLUMES**

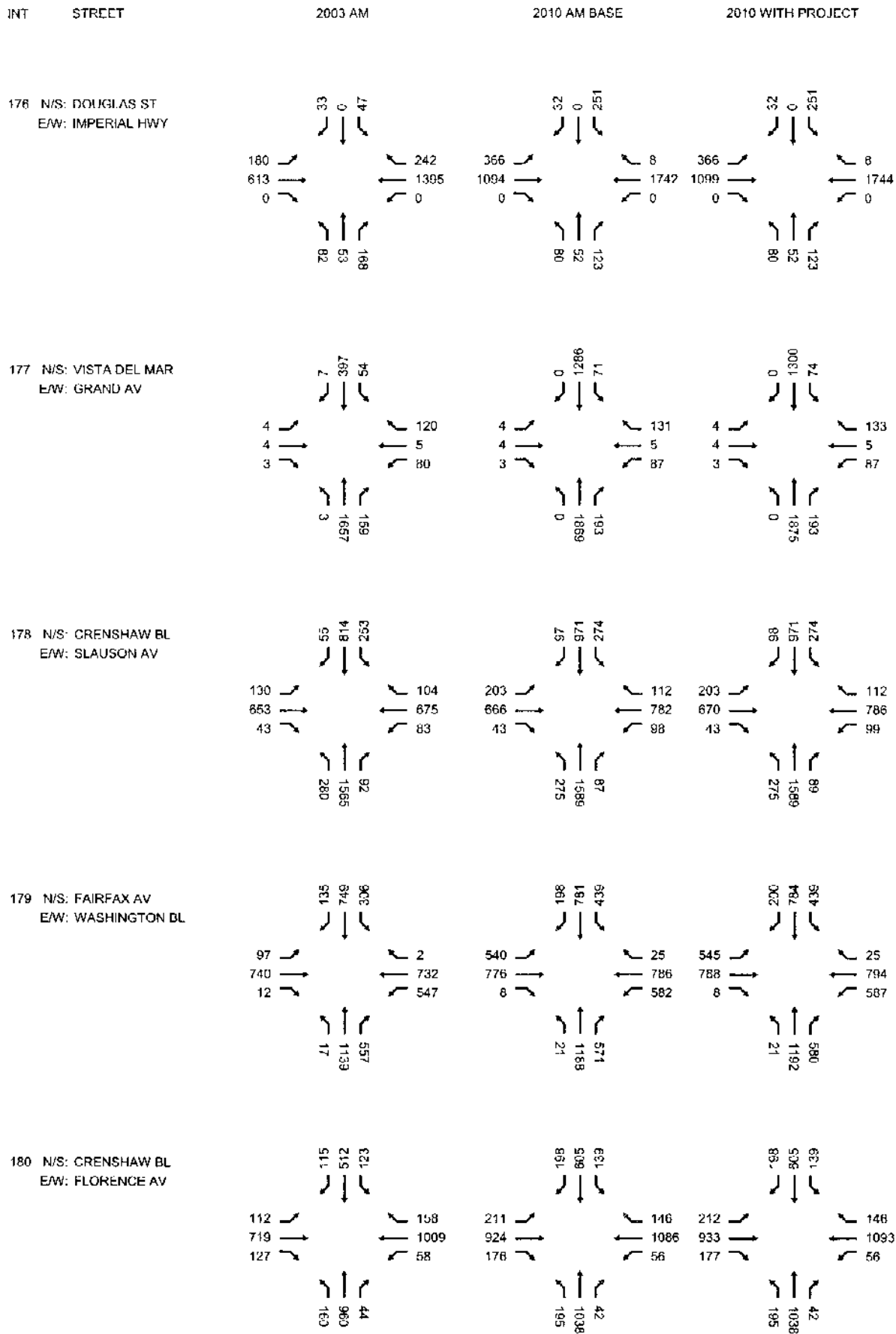

**THE VILLAGE AT PLAYA VISTA PROJECT  
INTERSECTION AM PEAK HOUR TRAFFIC VOLUMES**

INT	STREET	2003 AM	2010 AM BASE	2010 WITH PROJECT
181	N/S: I-405 N/D RAMP E/W: IMPERIAL HWY			
182	N/S: MAIN ST E/W: IMPERIAL HWY			
183	N/S: I-105 FWY W/B OFF/NASH ST E/W: IMPERIAL HWY			
184	N/S: VISTA DEL MAR E/W: IMPERIAL HWY			
185	N/S: LA CIENEGA BLVD E/W: IMPERIAL HWY			

**THE VILLAGE AT PLAYA VISTA PROJECT  
INTERSECTION AM PEAK HOUR TRAFFIC VOLUMES**

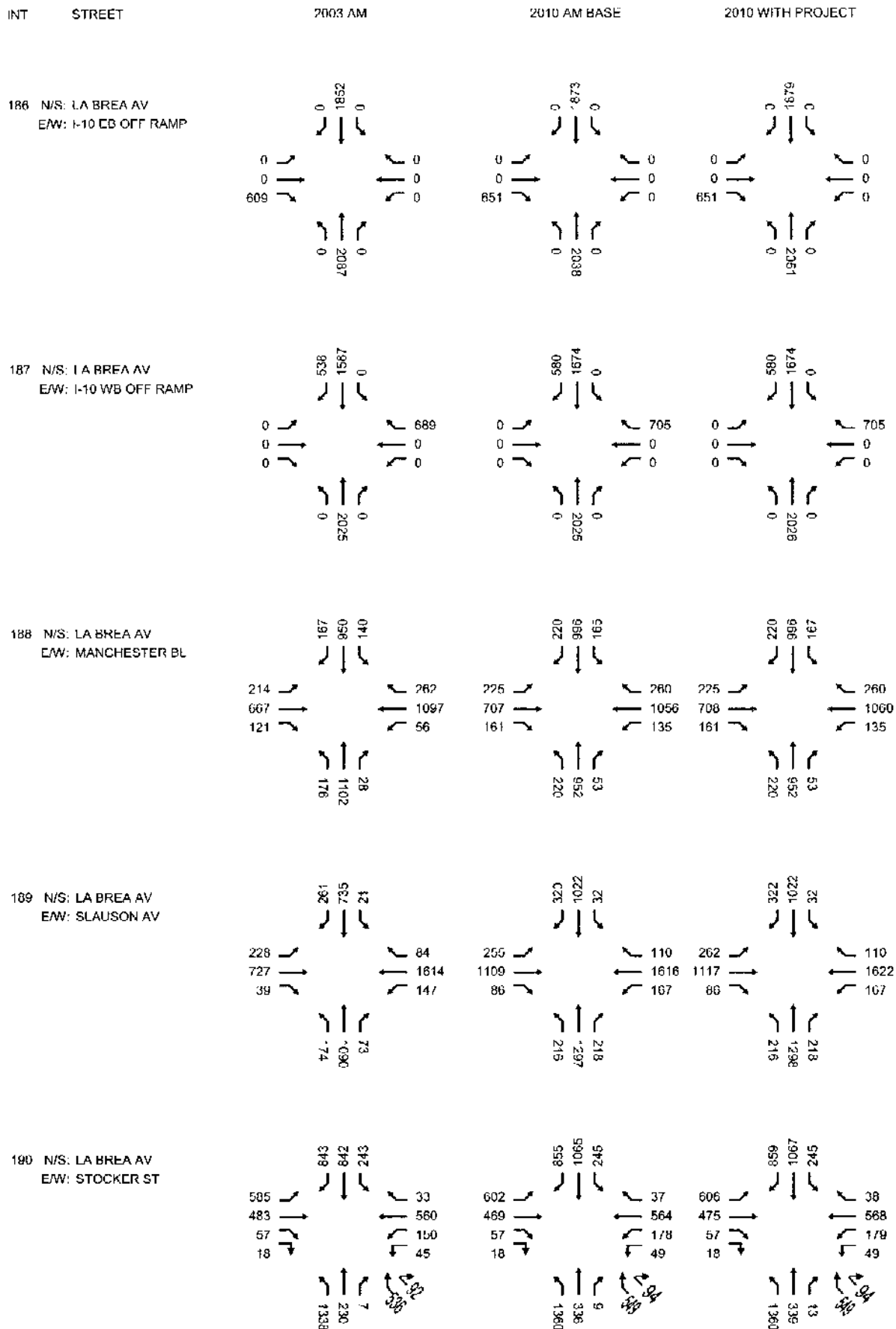



**THE VILLAGE AT PLAYA VISTA PROJECT  
INTERSECTION AM PEAK HOUR TRAFFIC VOLUMES**

INT	STREET	2003 AM	2010 AM BASE	2010 WITH PROJECT
191	N/S: LA CIENEGA BLVD E/W: I-10 FWY EB OFF RAMP			
192	N/S: LA CIENEGA BLVD E/W: 111TH ST			
193	N/S: LA CIENEGA BLVD E/W: I-405 RAMPS S/O CENTUF			
194	N/S: LA CIENEGA BLVD E/W: I-405 RAMPS N/O IMPERIAL			
195	N/S: LA CIENEGA BLVD E/W: I-15 N/OX BI			

**THE VILLAGE AT PLAYA VISTA PROJECT  
INTERSECTION AM PEAK HOUR TRAFFIC VOLUMES**

INT	STREET	2003 AM	2010 AM BASE	2010 WITH PROJECT
196	N/S: LA CIENEGA BLVD E/W: MANCHESTER BL			
197	N/S: LA CIENEGA BLVD E/W: STOCKER ST			
198	N/S: LA CIENEGA BLVD E/W: VENICE BL			
199	N/S: LA CIENEGA BLVD E/W: WASHINGTON ST			
200	N/S: SEPULVEDA BLVD E/W: WESTCHESTER PKWY			

**THE VILLAGE AT PLAYA VISTA PROJECT  
INTERSECTION AM PEAK HOUR TRAFFIC VOLUMES**

INT	STREET	2003 AM	2010 AM BASE	2010 WITH PROJECT
201	N/S: LA CIENEGA BLVD E/W: I-405 RAMP'S N/O CENTUF			
202	N/S: I-405 NB OFF RAMP E/W: CENTURY BLVD			
203	N/S: HAWTHORNE BLVD E/W: I-105 OFF RAMP			
204	N/S: HAWTHORNE BLVD E/W: LENNOX BL			
205	N/S: INGLEWOOD AV E/W: LENNOX BL			

**THE VILLAGE AT PLAYA VISTA PROJECT  
INTERSECTION AM PEAK HOUR TRAFFIC VOLUMES**

INT	STREET	2003 AM	2010 AM BASE	2010 WITH PROJECT
206	N/S: CENTINELA AV E/W: FLORENCE AV			
207	N/S: HIGHLAND AV E/W: MANHATTAN BEACH BL			
208	N/S: SEPULVEDA BL/PCH E/W: ARTESIA AV			
209	N/S: CENTINELA AV E/W: VENICE BL			
210	N/S: WASHINGTON BL E/W: I-10 EB ON-RAMP			

**THE VILLAGE AT PLAYA VISTA PROJECT  
INTERSECTION AM PEAK HOUR TRAFFIC VOLUMES**

INT	STREET	2003 AM	2010 AM BASE	2010 WITH PROJECT
211	N/S: WASHINGTON BL E/W: I-10 WB OFF RAMP/APPLE			
212	N/S: OVERLAND AV E/W: PALMS BL			
215	N/S: PLAYA VISTA ST E/W: CULVER BL	NA		
216	N/S: PLAYA VISTA ST E/W: R ST	NA		
217	N/S: PLAYA VISTA ST E/W: JEFFERSON BL	NA		

**THE VILLAGE AT PLAYA VISTA PROJECT  
INTERSECTION AM PEAK HOUR TRAFFIC VOLUMES**

INT	STREET	2003 AM	2010 AM BASE	2010 WITH PROJECT
218	N/S: PLAYA VISTA ST E/W: BLUFF CREEK DR	NA		
219	N/S: MCCONNELL AV E/W: BLUFF CREEK DR	NA	NA	
220	N/S: 12TH ST E/W: BLUFF CREEK DR	NA		

**THE VILLAGE AT PLAYA VISTA PROJECT**

**APPENDIX VOLUME 2A – PM PEAK HOUR**

**TRAFFIC VOLUMES ESTIMATES  
PROPOSED PROJECT**

**THE VILLAGE AT PLAYA VISTA PROJECT  
INTERSECTION PM PEAK HOUR TRAFFIC VOLUMES**

INT	STREET	2003 PM	2010 BASE	2010 WITH PROJECT
1	N/S: AIRPORT BL E/W: ARBOR VITAE ST			
2	N/S: AIRPORT BLVD E/W: CENTURY BLVD			
3	N/S: AIRPORT BLVD E/W: LA TIJERA BLVD			
4	N/S: AVIATION BLVD E/W: ARBOR VITAE ST			
5	N/S: LA CIENEGA BLVD E/W: ARBOR VITAE ST			



**THE VILLAGE AT PLAYA VISTA PROJECT  
INTERSECTION PM PEAK HOUR TRAFFIC VOLUMES**

INT	STREET	2003 PM	2010 BASE	2010 WITH PROJECT
6	N/S: AVIATION BLVD E/W: CENTURY BLVD			
7	N/S: AVIATION BLVD E/W: IMPERIAL HWY			
8	N/S: AVIATION BLVD E/W: MANCHESTER BL			
9	N/S: AVIATION BLVD E/W: ROSECRANS AV			
10	N/S: LINCOLN BLVD E/W: BALI WY			

**THE VILLAGE AT PLAYA VISTA PROJECT  
INTERSECTION PM PEAK HOUR TRAFFIC VOLUMES**

INT	STREET	2003 PM	2010 BASE	2010 WITH PROJECT
11	N/S: CENTINELA AV E/W: CULVER BLVD			
12	N/S: CENTINELA AV E/W: JEFFERSON BLVD			
13	N/S: LA CIENEGA BLVD E/W: CENTINELA AV			
14	N/S: LA TIJERA BLVD E/W: CENTINELA AV			
15	N/S: SEPULVEDA BLVD E/W: CENTINELA AV			

**THE VILLAGE AT PLAYA VISTA PROJECT  
INTERSECTION PM PEAK HOUR TRAFFIC VOLUMES**

INT	STREET	2003 PM	2010 BASE	2010 WITH PROJECT
16	N/S: CENTINELA AV E/W: WASHINGTON BL			
17	N/S: SEPULVEDA BLVD E/W: CENTURY BLVD			
18	N/S: CULVER BLVD E/W: JEFFERSON BLVD			
19	N/S: CULVER BLVD E/W: RTE-90 E/B RAMP			
20	N/S: CULVER BLVD E/W: RTE-90 W/B RAMP			

**THE VILLAGE AT PLAYA VISTA PROJECT  
INTERSECTION PM PEAK HOUR TRAFFIC VOLUMES**

INT	STREET	2003 PM	2010 BASE	2010 WITH PROJECT
21	N/S: CULVER BLVD E/W: WASHINGTON BL			
22	N/S: CULVER BLVD E/W: VISTA DEL MAR			
23	N/S: SEPULVEDA BLVD E/W: EL SEGUNDO BL			
24	N/S: LINCOLN BLVD E/W: FIJI WY			
25	N/S: HIGHLAND AV/VISTA DEL MAR E/W: ROSECRANS AV			

**THE VILLAGE AT PLAYA VISTA PROJECT  
INTERSECTION PM PEAK HOUR TRAFFIC VOLUMES**

INT	STREET	2003 PM	2010 BASE	2010 WITH PROJECT
26	N/S: SEPULVEDA BLVD E/W: HOWARD HUGHES PKWY			
27	N/S: PERSHING DR E/W: IMPERIAL HWY			
28	N/S: SEPULVEDA BLVD E/W: IMPERIAL HWY			
29	N/S: INGLEWOOD BLVD E/W: WASHINGTON BL			
30	N/S: I-405 N/B RAMPS E/W: JEFFERSON BLVD			

**THE VILLAGE AT PLAYA VISTA PROJECT  
INTERSECTION PM PEAK HOUR TRAFFIC VOLUMES**

INT	STREET	2003 PM	2010 BASE	2010 WITH PROJECT
31	N/S: I-405 S/B RAMP E/W: JEFFERSON BLVD			
32	N/S: LA CIENEGA BLVD E/W: JEFFERSON BL			
33	N/S: LINCOLN BLVD E/W: JEFFERSON BLVD			
34	N/S: JEFFERSON BLVD E/W: OVERLAND AV			
35	N/S: JEFFERSON BLVD E/W: SEPULVEDA BL			

**THE VILLAGE AT PLAYA VISTA PROJECT  
INTERSECTION PM PEAK HOUR TRAFFIC VOLUMES**

INT	STREET	2003 PM	2010 BASE	2010 WITH PROJECT
36	N/S: LA CIENEGA BLVD E/W: LA TIJERA BLVD			
37	N/S: LA CIENEGA BLVD E/W: RODEO RD			
38	N/S: LA CIENEGA BLVD RAMP S N E/W: SLAUSON AV			
39	N/S: LA CIENEGA BLVD RAMP S S E/W: SLAUSON AV			
40	N/S: I-405 N/B RAMP S E/W: LA TIJERA BLVD			

**THE VILLAGE AT PLAYA VISTA PROJECT  
INTERSECTION PM PEAK HOUR TRAFFIC VOLUMES**

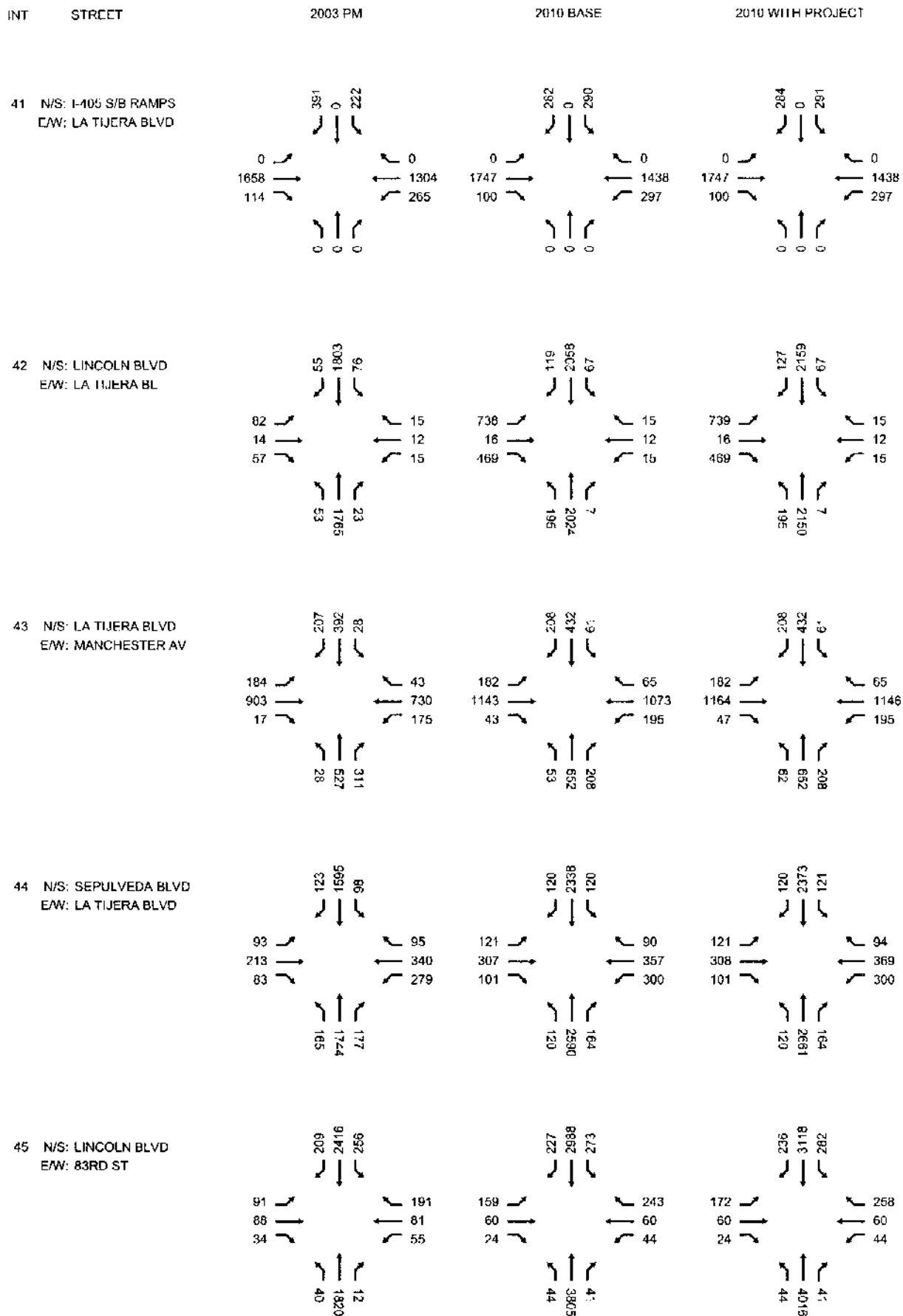



**THE VILLAGE AT PLAYA VISTA PROJECT  
INTERSECTION PM PEAK HOUR TRAFFIC VOLUMES**

INT	STREET	2003 PM	2010 BASE	2010 WITH PROJECT
46	N/S: LINCOLN BLVD E/W: MANCHESTER AV			
47	N/S: LINCOLN BLVD E/W: MARINA EXWY			
48	N/S: LINCOLN BLVD E/W: MAXELLA AV			
49	N/S: LINCOLN BLVD E/W: MINDANAO WY			
50	N/S: LINCOLN BLVD E/W: ROSE AV			

**THE VILLAGE AT PLAYA VISTA PROJECT  
INTERSECTION PM PEAK HOUR TRAFFIC VOLUMES**

INT	STREET	2003 PM	2010 BASE	2010 WITH PROJECT
51	N/S: SEPULVEDA BLVD E/W: LINCOLN BLVD			
52	N/S: LINCOLN BLVD E/W: BLUFF CREEK DR	NA		
53	N/S: LINCOLN BLVD E/W: VENICE BLVD			
54	N/S: LINCOLN BLVD E/W: WASHINGTON BLVD			
55	N/S: MAIN ST E/W: ROSE AV			

**THE VILLAGE AT PLAYA VISTA PROJECT  
INTERSECTION PM PEAK HOUR TRAFFIC VOLUMES**

INT	STREET	2003 PM	2010 BASE	2010 WITH PROJECT
56	N/S: PERSHING DR E/W: MANCHESTER AV			
57	N/S: SEPULVEDA BLVD E/W: MANCHESTER AV			
58	N/S: SEPULVEDA BLVD E/W: MARIPOSA AV			
59	N/S: PERSHING DR E/W: WESTCHESTER PKWY			
60	N/S: SEPULVEDA BLVD E/W: PLAYA ST/JEFFERSON ST			

**THE VILLAGE AT PLAYA VISTA PROJECT  
INTERSECTION PM PEAK HOUR TRAFFIC VOLUMES**

INT	STREET	2003 PM	2010 BASE	2010 WITH PROJECT
61	N/S: SEPULVEDA BLVD E/W: ROSECRANS AV			
62	N/S: SAWTELLE BLVD E/W: VENICE BL			
63	N/S: SEPULVEDA BLVD E/W: I-105 OFF RAMP N/O IMPE			
64	N/S: SEPULVEDA BLVD E/W: 76TH/77TH ST			
65	N/S: SEPULVEDA BLVD E/W: SLAUSON AV			

**THE VILLAGE AT PLAYA VISTA PROJECT  
INTERSECTION PM PEAK HOUR TRAFFIC VOLUMES**

INT	STREET	2003 PM	2010 BASE	2010 WITH PROJECT
66	N/S: SEPULVEDA BLVD E/W: VENICE BL			
67	N/S: LA CIENEGA BLVD E/W: FAIRFAX AV			
68	N/S: AIRPORT BLVD E/W: 96TH ST			
69	N/S: ALLA RD E/W: JEFFERSON BLVD			
70	N/S: BEETHOVEN ST E/W: JEFFERSON BLVD			

**THE VILLAGE AT PLAYA VISTA PROJECT  
INTERSECTION PM PEAK HOUR TRAFFIC VOLUMES**

INT	STREET	2003 PM	2010 BASE	2010 WITH PROJECT
71	N/S: MAIN ST E/W: BROOK AV / ABBOT KINN			
72	N/S: BUNDY DR E/W: OCEAN PARK BL			
73	N/S: CENTINELA AV E/W: RTE-90 E/B RAMPS			
74	N/S: CENTINELA AV E/W: RTE-90 W/B RAMPS			
75	N/S: MESMER AV E/W: CENTINELA AVE			

**THE VILLAGE AT PLAYA VISTA PROJECT  
INTERSECTION PM PEAK HOUR TRAFFIC VOLUMES**

INT	STREET	2003 PM	2010 BASE	2010 WITH PROJECT
76	N/S: BLUFF CREEK DR E/W: CENTINELA AV	NA		
77	N/S: INGLEWOOD BLVD E/W: CULVER BLVD			
78	N/S: CULVER BLVD E/W: NICHOLSON ST			
79	N/S: FALMOUTH AV E/W: MANCHESTER AV			
80	N/S: GLENCOE AV E/W: MAXELLA AV			

**THE VILLAGE AT VISTA PROJECT  
INTERSECTION PM PEAK HOUR TRAFFIC VOLUMES**

INT	STREET	2003 PM	2010 BASE	2010 WITH PROJECT
81	N/S: LINCOLN BLVD E/W: HUGHES TER			
82	N/S: INGLEWOOD BLVD E/W: JEFFERSON BLVD			
83	N/S: MCCONNELL AV E/W: JEFFERSON BLVD			
84	N/S: MESMER AV E/W: JEFFERSON BLVD			
85	N/S: WESTLAWN AV E/W: JEFFERSON BLVD			



**THE VILLAGE AT PLAYA VISTA PROJECT  
INTERSECTION PM PEAK HOUR TRAFFIC VOLUMES**

INT	STREET	2003 PM	2010 BASE	2010 WITH PROJECT
86	N/S: LINCOLN BLVD E/W: LOYOLA BL			
87	N/S: MINDANAO WY E/W: RTE-90 E/B RAMPS			
88	N/S: MINDANAO WY E/W: RTE-90 W/B RAMPS			
89	N/S: PACIFIC AV E/W: WASHINGTON ST			
90	N/S: PALAWAN WY E/W: WASHINGTON ST			

**THE VILLAGE AT PLAYA VISTA PROJECT  
INTERSECTION PM PEAK HOUR TRAFFIC VOLUMES**

INT	STREET	2003 PM	2010 BASE	2010 WITH PROJECT
91	N/S: SEPULVEDA BLVD E/W: 79TH/80TH ST			
92	N/S: SEPULVEDA BLVD E/W: 83RD ST			
93	N/S: WALGROVE AV E/W: VENICE BLVD			
94	N/S: VIA MARINA WY E/W: WASHINGTON BLVD			
95	N/S: BRISTOL PKWY E/W: SLAUSON AVE			

**THE VILLAGE AT PLAYA VISTA PROJECT  
INTERSECTION PM PEAK HOUR TRAFFIC VOLUMES**

INT	STREET	2003 PM	2010 BASE	2010 WITH PROJECT
96	N/S: BRISTOL PKWY E/W: CENTINELA AV			
97	N/S: BUCKINGHAM PKWY E/W: SLAUSON AV			
98	N/S: GREEN VALLEY CIR E/W: CENTINELA AV			
99	N/S: CENTINELA AV E/W: WASHINGTON PL			
100	N/S: OVERLAND AV E/W: CULVER BL			

**THE VILLAGE AT PLAYA VISTA PROJECT  
INTERSECTION PM PEAK HOUR TRAFFIC VOLUMES**

INT	STREET	2003 PM	2010 BASE	2010 WITH PROJECT
101	N/S: SEPULVEDA BLVD E/W: CULVER BL			
102	N/S: SAWTELLE BLVD E/W: CULVER BL			
103	N/S: GLENCOE AV/COSTCO DWY E/W: WASHINGTON BLVD			
104	N/S: HANNUM AV E/W: PLAYA ST			
105	N/S: HANNUM AV E/W: SLAUSON AV			

**THE VILLAGE AT PLAYA VISTA PROJECT  
INTERSECTION PM PEAK HOUR TRAFFIC VOLUMES**

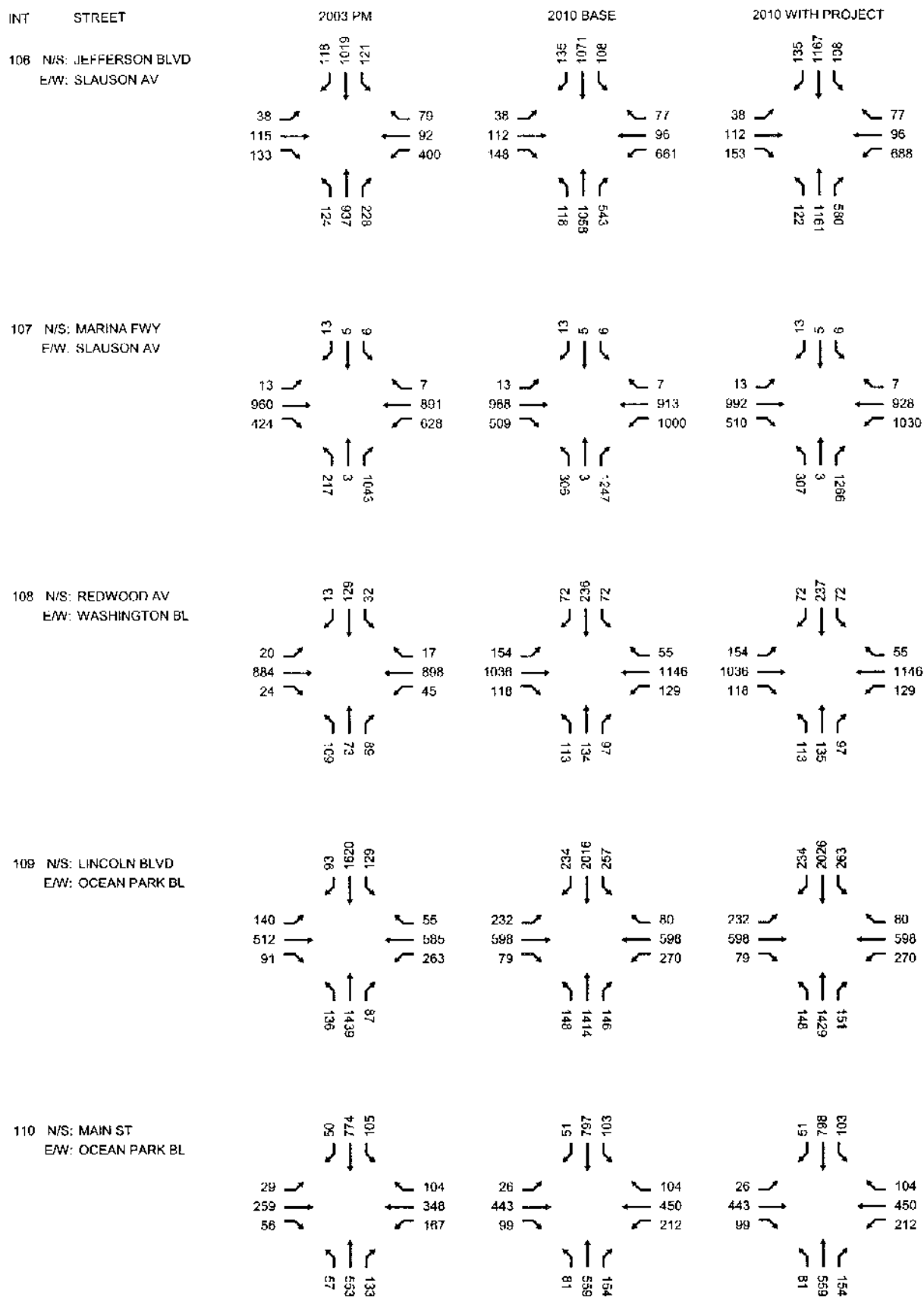

**THE VILLAGE AT PLAYA VISTA PROJECT  
INTERSECTION PM PEAK HOUR TRAFFIC VOLUMES**

INT	STREET	2003 PM	2010 BASE	2010 WITH PROJECT
111	N/S: NEILSON WY E/W: OCEAN PARK BL			
112	N/S: ADMIRALTY WY E/W: BALI WY			
113	N/S: ADMIRALTY WY E/W: FIJI WY			
114	N/S: ADMIRALTY WY E/W: MINDANAO WY			
115	N/S: PALAWAN WY E/W: ADMIRALTY WY			

**THE VILLAGE AT PLAYA VISTA PROJECT  
INTERSECTION PM PEAK HOUR TRAFFIC VOLUMES**

INT	STREET	2003 PM	2010 BASE	2010 WITH PROJECT
116	N/S: VIA MARINA WY E/W: ADMIRALTY WY			
117	N/S: MAIN ST E/W: PICO BL			
118	N/S: OCEAN AV/NEILSON WY E/W: PICO BL			
119	N/S: SEPULVEDA BLVD E/W: MAPLE AV			
120	N/S: SEPULVEDA BLVD E/W: GRAND AV			

**THE VILLAGE AT PLAYA VISTA PROJECT  
INTERSECTION PM PEAK HOUR TRAFFIC VOLUMES**

INT	STREET	2003 PM	2010 BASE	2010 WITH PROJECT
121	N/S: SEPULVEDA BLVD E/W: MARINE AV	<p>             Northbound: 170, 146, 14, 110              Southbound: 170, 146, 14, 110              Eastbound: 80, 277, 58              Westbound: 146, 301, 236           </p>	<p>             Northbound: 150, 130, 15, 126              Southbound: 150, 130, 15, 126              Eastbound: 263, 173, 64              Westbound: 278, 351, 280           </p>	<p>             Northbound: 150, 130, 15, 126              Southbound: 150, 130, 15, 126              Eastbound: 263, 173, 64              Westbound: 280, 351, 200           </p>
122	N/S: SEPULVEDA BLVD E/W: MANHATTAN BEACH BL	<p>             Northbound: 210, 155, 142, 156              Southbound: 210, 155, 142, 156              Eastbound: 221, 606, 147              Westbound: 210, 630, 202           </p>	<p>             Northbound: 155, 130, 15, 126              Southbound: 155, 130, 15, 126              Eastbound: 227, 572, 193              Westbound: 243, 650, 235           </p>	<p>             Northbound: 155, 130, 15, 126              Southbound: 155, 130, 15, 126              Eastbound: 227, 572, 193              Westbound: 245, 650, 235           </p>
123	N/S: CENTINELA AV E/W: SHORT AV	<p>             Northbound: 0, 108, 100, 100              Southbound: 0, 108, 100, 100              Eastbound: 123, 0, 0              Westbound: 0, 0, 0           </p>	<p>             Northbound: 0, 108, 100, 100              Southbound: 0, 108, 100, 100              Eastbound: 161, 0, 192              Westbound: 0, 0, 0           </p>	<p>             Northbound: 0, 108, 100, 100              Southbound: 0, 108, 100, 100              Eastbound: 161, 0, 194              Westbound: 0, 0, 0           </p>
124	N/S: LINCOLN BLVD E/W: PICO BL	<p>             Northbound: 201, 133, 100              Southbound: 201, 133, 100              Eastbound: 209, 438, 140              Westbound: 108, 487, 347           </p>	<p>             Northbound: 202, 134, 146              Southbound: 202, 134, 146              Eastbound: 224, 459, 144              Westbound: 121, 496, 365           </p>	<p>             Northbound: 206, 135, 146              Southbound: 206, 135, 146              Eastbound: 224, 459, 147              Westbound: 121, 496, 368           </p>
125	N/S: OCEAN AV E/W: WILSHIRE BL	<p>             Northbound: 267, 916, 0              Southbound: 267, 916, 0              Eastbound: 0, 0, 0              Westbound: 428, 427           </p>	<p>             Northbound: 272, 926, 0              Southbound: 272, 926, 0              Eastbound: 0, 0, 0              Westbound: 453, 468           </p>	<p>             Northbound: 272, 928, 0              Southbound: 272, 928, 0              Eastbound: 0, 0, 0              Westbound: 453, 468           </p>



**THE VILLAGE AT PLAYA VISTA PROJECT  
INTERSECTION PM PEAK HOUR TRAFFIC VOLUMES**

INT	STREET	2003 PM	2010 BASE	2010 WITH PROJECT
126	N/S: OCEAN AV E/W: PALISADES BEACH RD R			
127	N/S: 4TH ST E/W: WILSHIRE BL			
128	N/S: 4TH ST E/W: PICO BL			
129	N/S: 4TH ST E/W: OCEAN PARK BLVD N			
130	N/S: 4TH ST E/W: OCEAN PARK BLVD S			

**THE VILLAGE AT PLAYA VISTA PROJECT  
INTERSECTION PM PEAK HOUR TRAFFIC VOLUMES**

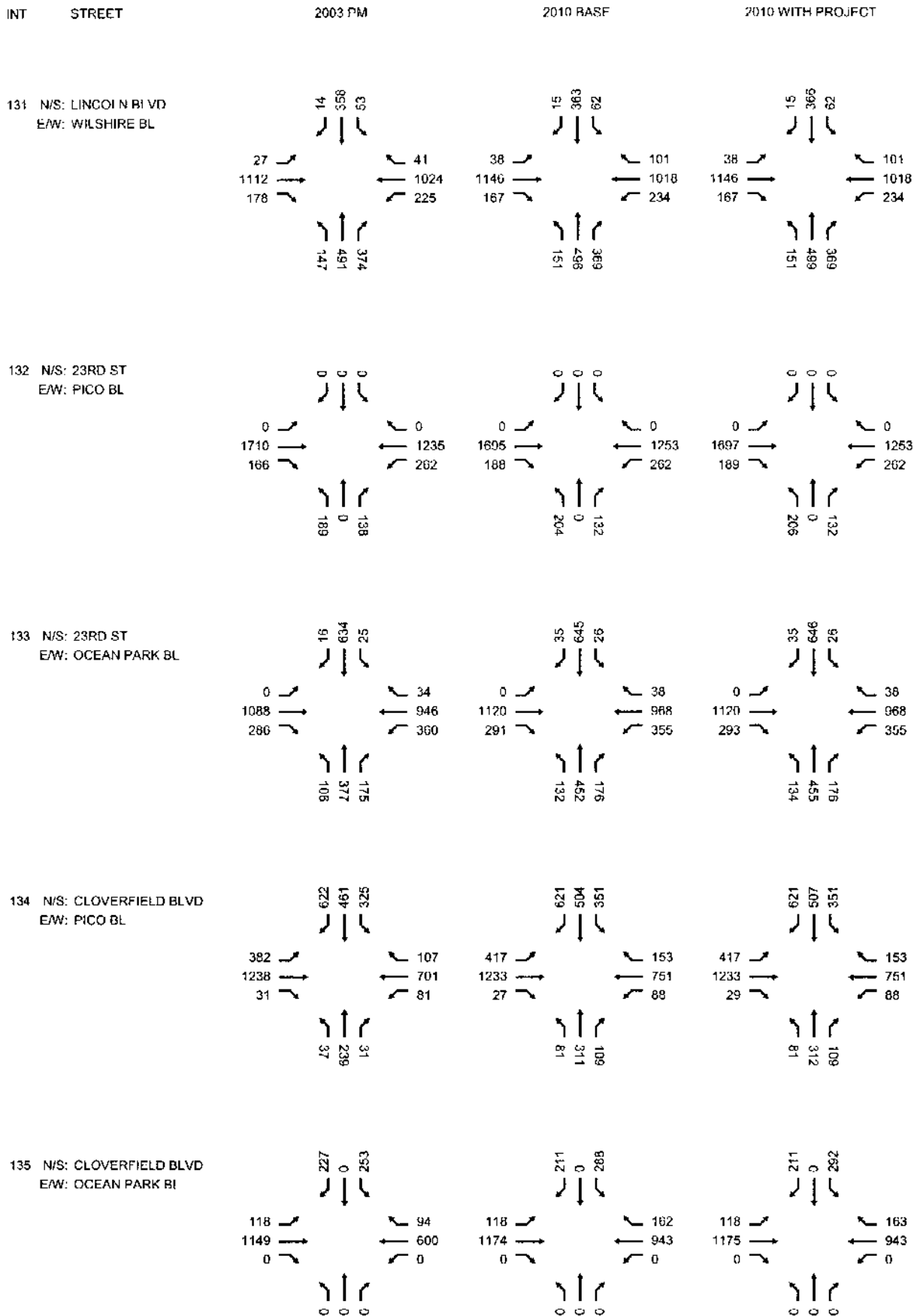

**THE VILLAGE AT PLAYA VISTA PROJECT  
INTERSECTION PM PEAK HOUR TRAFFIC VOLUMES**

INT	STREET	2003 PM	2010 BASE	2010 WITH PROJECT
136	N/S: 26TH ST E/W: WILSHIRE BL			
137	N/S: 4TH ST E/W: COLORADO AV			
138	N/S: CLOVERFIELD BLVD E/W: I-10 EB ON-RAMP			
139	N/S: CLOVERFIELD BLVD E/W: I-10 WB OFF-RAMP			
140	N/S: ALVERN ST E/W: CENTINELA AV			

**THE VILLAGE AT PLAYA VISTA PROJECT  
INTERSECTION PM PEAK HOUR TRAFFIC VOLUMES**

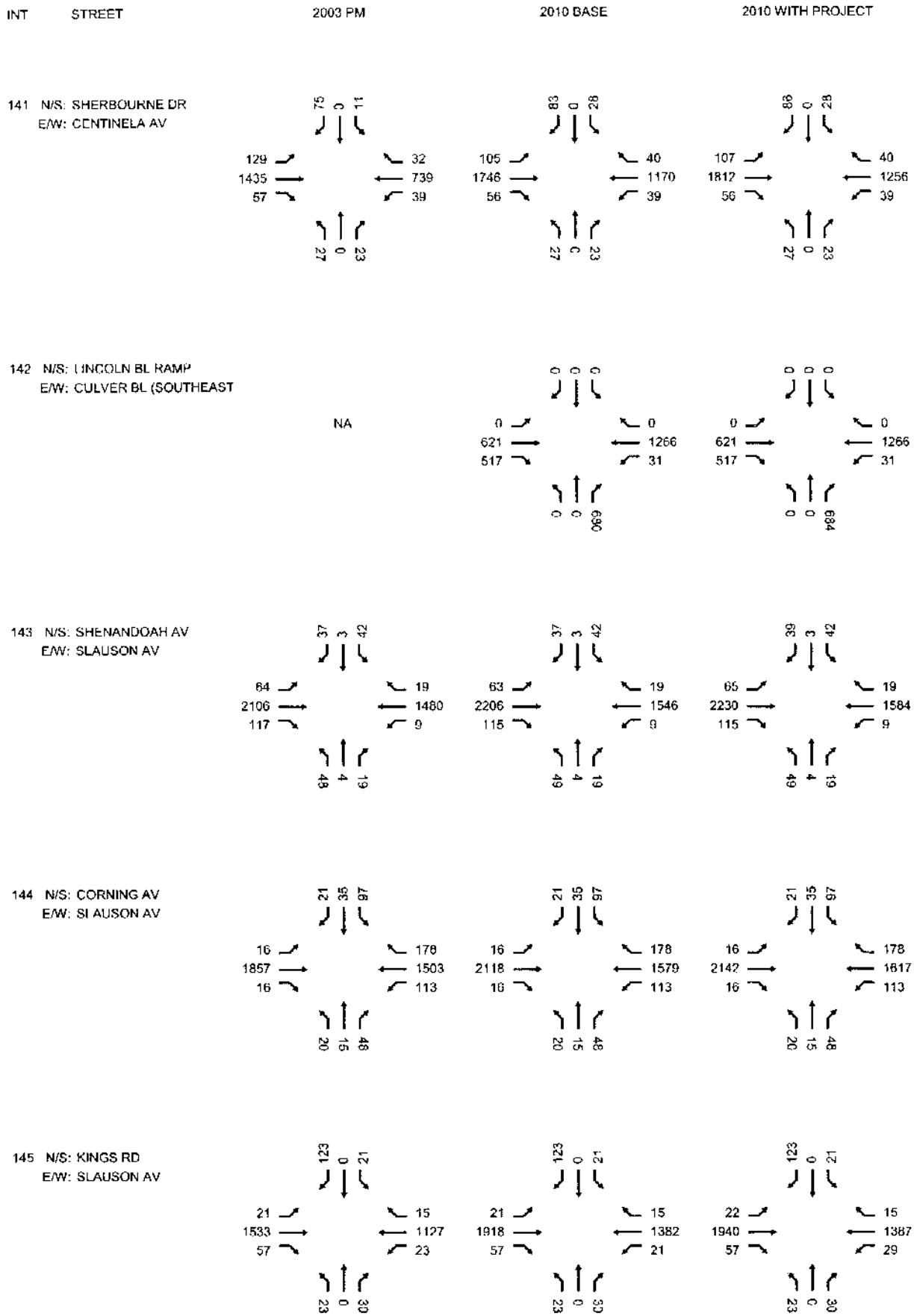

**THE VILLAGE AT PLAYA VISTA PROJECT  
INTERSECTION PM PEAK HOUR TRAFFIC VOLUMES**

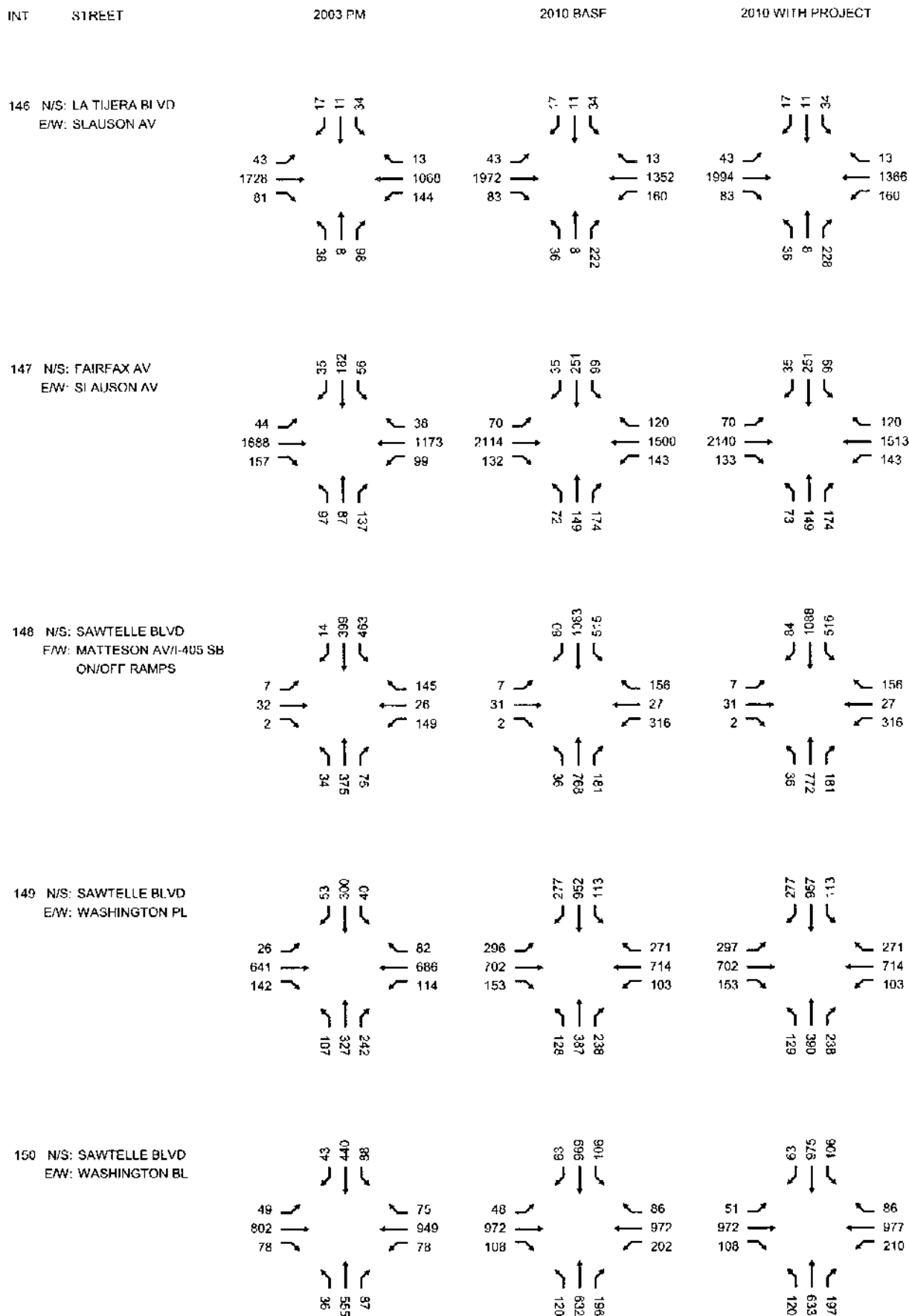

**THE VILLAGE AT PLAYA VISTA PROJECT  
INTERSECTION PM PEAK HOUR TRAFFIC VOLUMES**

INT	STREET	2003 PM	2010 BASE	2010 WITH PROJECT
151	N/S: SAWTELLE BLVD E/W: I-405 SB OFF RAMP			
152	N/S: SAWTELLE BLVD E/W: BRADDOCK DR			
153	N/S: SEPULVEDA BLVD E/W: BRADDOCK DR			
154	N/S: SEPULVEDA BLVD E/W: WASHINGTON PL			
155	N/S: SEPULVEDA BLVD E/W: WASHINGTON BL			

**THE VILLAGE AT PLAYA VISTA PROJECT  
INTERSECTION PM PEAK HOUR TRAFFIC VOLUMES**

INT	STREET	2003 PM	2010 BASE	2010 WITH PROJECT
156	N/S: SEPULVEDA BLVD E/W: I-405 NB ON/OFF RAMP			
157	N/S: OVERLAND AV E/W: VENICE BL			
158	N/S: OVERLAND AV E/W: WASHINGTON BL			
159	N/S: OVERLAND AV E/W: BRADDOCK DR			
160	N/S: MOTOR AV E/W: VENICE BL			

**THE VILLAGE AT PLAYA VISTA PROJECT  
INTERSECTION PM PEAK HOUR TRAFFIC VOLUMES**

INT	STREET	2003 PM	2010 BASE	2010 WITH PROJECT
161	N/S: CULVER BL E/W: VENICE BL	<p>             Northbound: 65, 52, 136              Southbound: 88, 91, 606              Eastbound: 48, 1891, 13              Westbound: 267, 2045, 404           </p>	<p>             Northbound: 65, 52, 362              Southbound: 186, 61, 682              Eastbound: 0, 1916, 56              Westbound: 268, 2159, 451           </p>	<p>             Northbound: 36, 52, 296              Southbound: 187, 61, 686              Eastbound: 0, 1916, 56              Westbound: 268, 2159, 455           </p>
162	N/S: MOTOR AV E/W: WASHINGTON BL	<p>             Northbound: 490, 4, 140              Southbound: 0, 0, 0              Eastbound: 370, 1056, 0              Westbound: 150, 917, 0           </p>	<p>             Northbound: 555, 0, 871              Southbound: 0, 0, 0              Eastbound: 337, 1242, 0              Westbound: 264, 1114, 0           </p>	<p>             Northbound: 871, 0, 899              Southbound: 0, 0, 0              Eastbound: 339, 1244, 0              Westbound: 264, 1116, 0           </p>
163	N/S: JEFFERSON BLVD E/W: NATIONAL BL	<p>             Northbound: 0, 0, 0              Southbound: 0, 0, 823              Eastbound: 0, 759, 389              Westbound: 0, 339, 569           </p>	<p>             Northbound: 0, 0, 0              Southbound: 0, 0, 823              Eastbound: 0, 784, 426              Westbound: 0, 398, 583           </p>	<p>             Northbound: 0, 0, 0              Southbound: 0, 0, 847              Eastbound: 0, 784, 431              Westbound: 0, 398, 597           </p>
164	N/S: JEFFERSON BLVD E/W: RODEO RD	<p>             Northbound: 292, 55, 63              Southbound: 770, 832, 91              Eastbound: 20, 343, 65              Westbound: 15, 348, 367           </p>	<p>             Northbound: 486, 486, 32              Southbound: 787, 862, 95              Eastbound: 11, 359, 80              Westbound: 39, 343, 486           </p>	<p>             Northbound: 986, 507, 62              Southbound: 788, 888, 98              Eastbound: 11, 350, 82              Westbound: 39, 343, 496           </p>
165	N/S: JEFFERSON BLVD E/W: DUQUESNE AV	<p>             Northbound: 6, 458, 081              Southbound: 16, 1282, 405              Eastbound: 391, 26, 392              Westbound: 17, 23, 15           </p>	<p>             Northbound: 66, 0201, 082              Southbound: 32, 1403, 407              Eastbound: 430, 78, 344              Westbound: 31, 44, 30           </p>	<p>             Northbound: 66, 2501, 092              Southbound: 32, 1433, 407              Eastbound: 430, 78, 345              Westbound: 31, 44, 30           </p>



**THE VILLAGE AT PLAYA VISTA PROJECT  
INTERSECTION PM PEAK HOUR TRAFFIC VOLUMES**

INT	STREET	2003 PM	2010 BASE	2010 WITH PROJECT
166	N/S: SEPULVEDA BLVD E/W: GREEN VALLEY CIR			
167	N/S: WALGROVE AV E/W: WASHINGTON BLVD			
188	N/S: LINCOLN BLVD E/W: I-10 EB ON-RAMP			
169	N/S: LINCOLN BLVD E/W: I-10 WB OFF-RAMP			
170	N/S: SEPULVEDA BLVD E/W: SAWTELLE AV			

**THE VILLAGE AT PLAYA VISTA PROJECT  
INTERSECTION PM PEAK HOUR TRAFFIC VOLUMES**

INT	STREET	2003 PM	2010 BASE	2010 WITH PROJECT
171	N/S: ABBOT KINNEY BLVD E/W: VENICE BLVD			
172	N/S: AIRPORT BLVD E/W: MANCHESTER AV			
173	N/S: BUNDY DR E/W: I-10 EB ON-RAMP			
174	N/S: CRENSHAW BL E/W: STOCKER ST			
175	N/S: LA BREA AV E/W: CENTINELA AV			

**THE VILLAGE AT PLAYA VISTA PROJECT  
INTERSECTION PM PEAK HOUR TRAFFIC VOLUMES**

INT	STREET	2003 PM	2010 BASE	2010 WITH PROJECT
178	N/S: DOUGLAS ST E/W: IMPERIAL HWY			
177	N/S: VISTA DEL MAR E/W: GRAND AV			
178	N/S: CRENSHAW BL E/W: Slauson Av			
179	N/S: FAIRFAX AV E/W: WASHINGTON BL			
180	N/S: CRENSHAW BL E/W: FLORENCE AV			

**THE VILLAGE AT PLAYA VISTA PROJECT  
INTERSECTION PM PEAK HOUR TRAFFIC VOLUMES**

INT	STREET	2003 PM	2010 BASE	2010 WITH PROJECT
181	N/S: I-405 N/B RAMPS E/W: IMPERIAL HWY			
182	N/S: MAIN ST E/W: IMPERIAL HWY			
183	N/S: I-105 FWY W/B OFF/NASH ST E/W: IMPERIAL HWY			
184	N/S: VISTA DEL MAR E/W: IMPERIAL HWY			
185	N/S: LA CIFNEGA BLVD E/W: IMPERIAL HWY			

**THE VILLAGE AT PLAYA VISTA PROJECT  
INTERSECTION PM PEAK HOUR TRAFFIC VOLUMES**

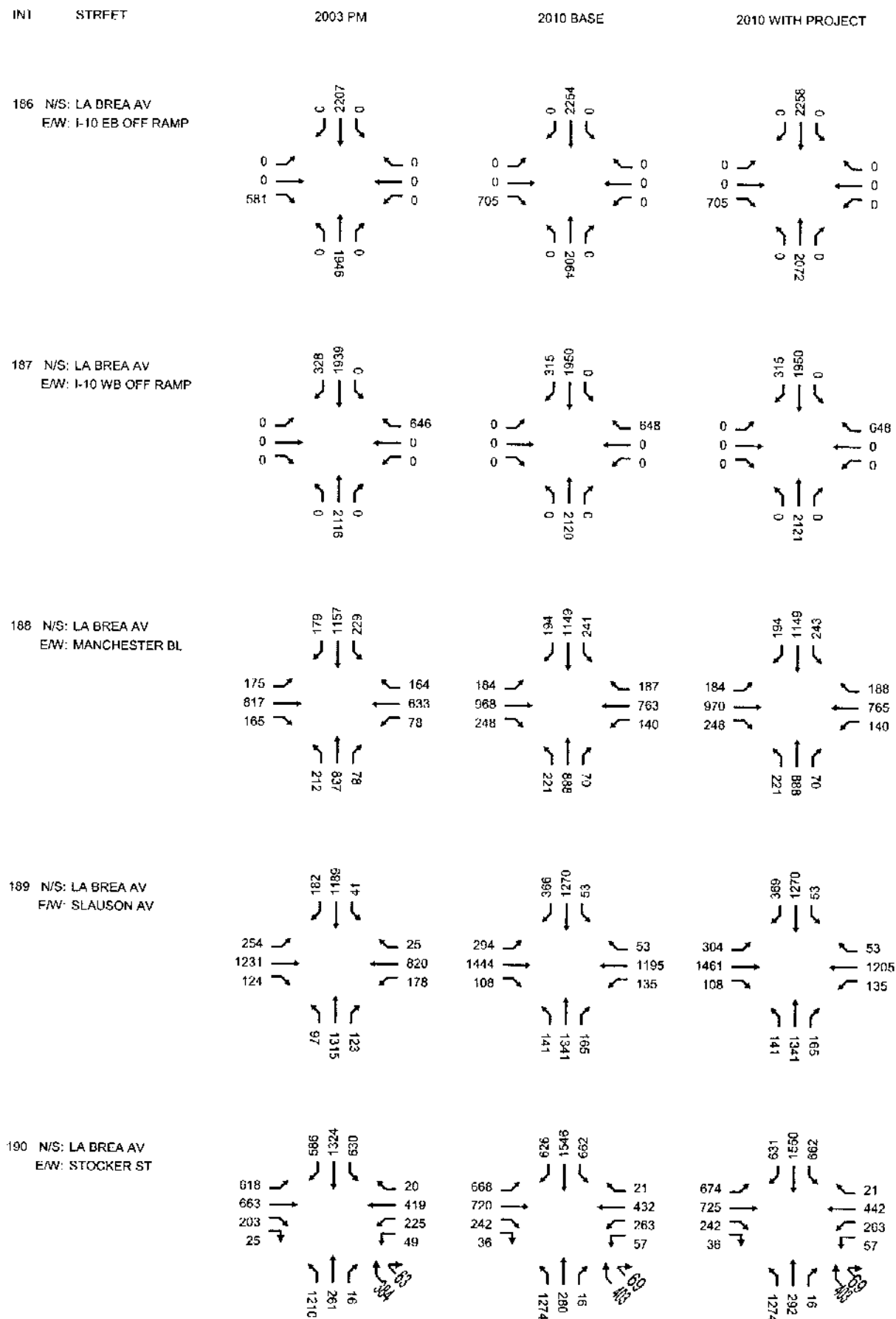

**THE VILLAGE AT PLAYA VISTA PROJECT  
INTERSECTION PM PEAK HOUR TRAFFIC VOLUMES**

INT	STREET	2003 PM	2010 BASF	2010 WITH PROJECT
191	N/S: LA CIENEGA BLVD E/W: I-10 FWY EB OFF RAMP			
192	N/S: LA CIENEGA BLVD E/W: 111TH ST			
193	N/S: LA CIENEGA BLVD E/W: I-405 RAMPS S/O CENTUR			
194	N/S: LA CIENEGA BLVD E/W: I-405 RAMPS N/O IMPERIAL			

**THE VILLAGE AT PLAYA VISTA PROJECT  
INTERSECTION PM PEAK HOUR TRAFFIC VOLUMES**

INT	STREET	2003 PM	2010 BASE	2010 WITH PROJECT
195	N/S: LA CIENEGA BLVD E/W: LENNOX BL	<p>Diagram showing traffic volumes for intersection 195 (2003 PM). Northbound (top) volumes: 321, 0, 0, 0. Southbound (bottom) volumes: 186, 607, 0. Eastbound (right) volumes: 64, 0, 97. Westbound (left) volumes: 0, 0, 0.</p>	<p>Diagram showing traffic volumes for intersection 195 (2010 BASE). Northbound (top) volumes: 323, 596, 236. Southbound (bottom) volumes: 178, 633, 0. Eastbound (right) volumes: 192, 0, 261. Westbound (left) volumes: 0, 0, 0.</p>	<p>Diagram showing traffic volumes for intersection 195 (2010 WITH PROJECT). Northbound (top) volumes: 325, 996, 236. Southbound (bottom) volumes: 178, 633, 0. Eastbound (right) volumes: 194, 0, 261. Westbound (left) volumes: 0, 0, 0.</p>
196	N/S: LA CIENEGA BLVD E/W: MANCHESTER BL	<p>Diagram showing traffic volumes for intersection 196 (2003 PM). Northbound (top) volumes: 913, 758, 0, 11. Southbound (bottom) volumes: 175, 381, 121. Eastbound (right) volumes: 94, 975, 379. Westbound (left) volumes: 104, 882, 60.</p>	<p>Diagram showing traffic volumes for intersection 196 (2010 BASE). Northbound (top) volumes: 924, 746, 811. Southbound (bottom) volumes: 206, 396, 121. Eastbound (right) volumes: 104, 905, 392. Westbound (left) volumes: 96, 854, 48.</p>	<p>Diagram showing traffic volumes for intersection 196 (2010 WITH PROJECT). Northbound (top) volumes: 924, 545, 811. Southbound (bottom) volumes: 206, 399, 121. Eastbound (right) volumes: 105, 969, 392. Westbound (left) volumes: 96, 860, 40.</p>
197	N/S: LA CIENEGA BLVD E/W: STOCKER ST	<p>Diagram showing traffic volumes for intersection 197 (2003 PM). Northbound (top) volumes: 226, 976, 0. Southbound (bottom) volumes: 1090, 2225, 0. Eastbound (right) volumes: 93, 0, 737. Westbound (left) volumes: 0, 0, 0.</p>	<p>Diagram showing traffic volumes for intersection 197 (2010 BASE). Northbound (top) volumes: 524, 5406, 0. Southbound (bottom) volumes: 1164, 2446, 0. Eastbound (right) volumes: 169, 0, 809. Westbound (left) volumes: 0, 0, 0.</p>	<p>Diagram showing traffic volumes for intersection 197 (2010 WITH PROJECT). Northbound (top) volumes: 524, 5306, 0. Southbound (bottom) volumes: 1175, 2451, 0. Eastbound (right) volumes: 169, 0, 824. Westbound (left) volumes: 0, 0, 0.</p>
198	N/S: LA CIENEGA BLVD E/W: VENICE BL	<p>Diagram showing traffic volumes for intersection 198 (2003 PM). Northbound (top) volumes: 22, 9691, 196. Southbound (bottom) volumes: 34, 1356, 83. Eastbound (right) volumes: 24, 1415, 179. Westbound (left) volumes: 395, 1687, 78.</p>	<p>Diagram showing traffic volumes for intersection 198 (2010 BASE). Northbound (top) volumes: 62, 9621, 466. Southbound (bottom) volumes: 73, 1573, 120. Eastbound (right) volumes: 86, 1411, 216. Westbound (left) volumes: 379, 1703, 93.</p>	<p>Diagram showing traffic volumes for intersection 198 (2010 WITH PROJECT). Northbound (top) volumes: 62, 9741, 466. Southbound (bottom) volumes: 74, 1577, 120. Eastbound (right) volumes: 86, 1412, 216. Westbound (left) volumes: 379, 1703, 93.</p>
199	N/S: LA CIENEGA BLVD E/W: WASHINGTON BL	<p>Diagram showing traffic volumes for intersection 199 (2003 PM). Northbound (top) volumes: 691, 6551, 0. Southbound (bottom) volumes: 45, 714, 84. Eastbound (right) volumes: 126, 651, 85. Westbound (left) volumes: 65, 1074, 119.</p>	<p>Diagram showing traffic volumes for intersection 199 (2010 BASE). Northbound (top) volumes: 661, 6141, 54. Southbound (bottom) volumes: 30, 1597, 126. Eastbound (right) volumes: 150, 781, 42. Westbound (left) volumes: 77, 970, 174.</p>	<p>Diagram showing traffic volumes for intersection 199 (2010 WITH PROJECT). Northbound (top) volumes: 681, 6141, 54. Southbound (bottom) volumes: 30, 1601, 126. Eastbound (right) volumes: 150, 781, 42. Westbound (left) volumes: 78, 970, 174.</p>

**THE VILLAGE AT PLAYA VISTA PROJECT  
INTERSECTION PM PEAK HOUR TRAFFIC VOLUMES**

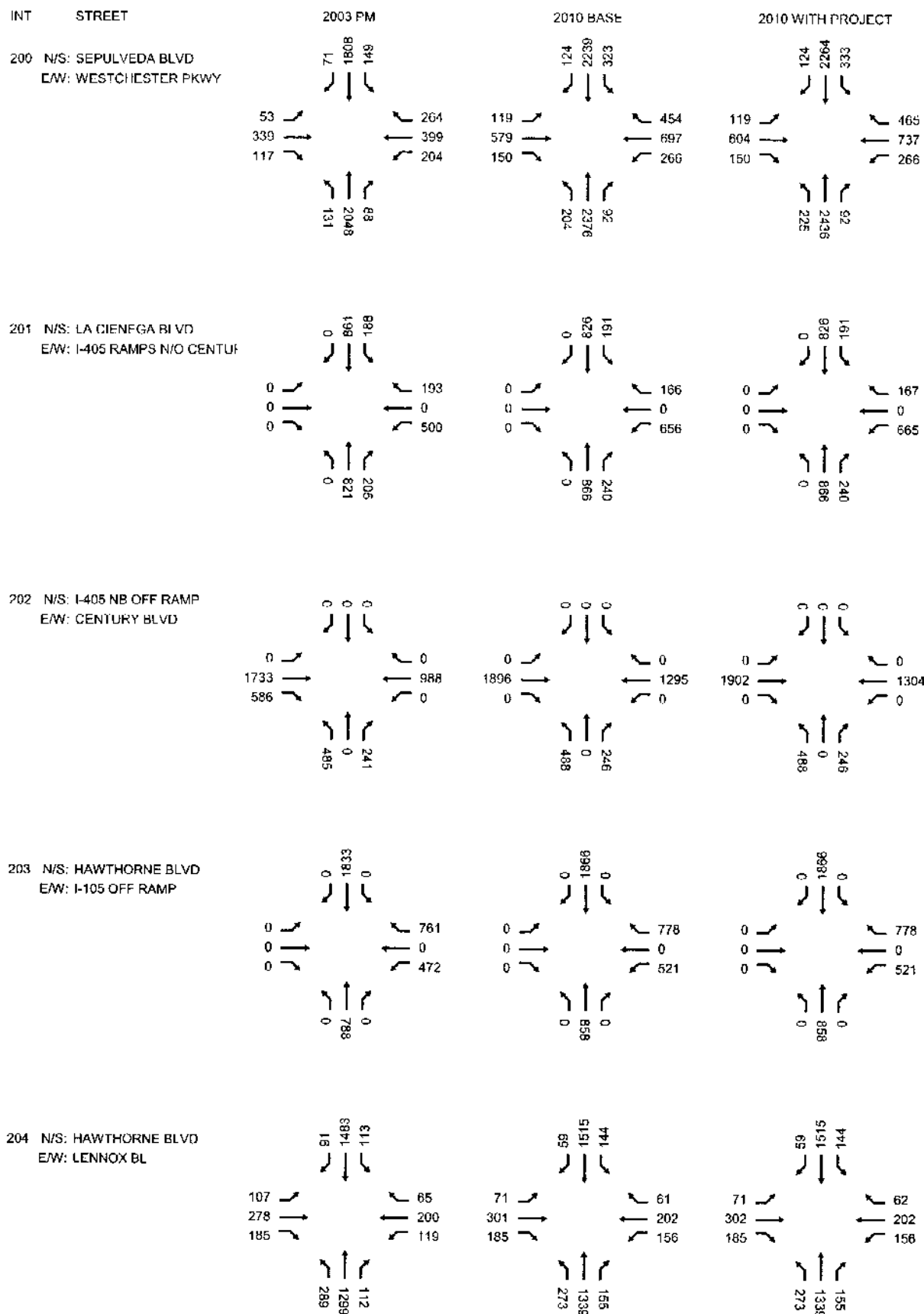



**THE VILLAGE AT PLAYA VISTA PROJECT  
INTERSECTION PM PEAK HOUR TRAFFIC VOLUMES**

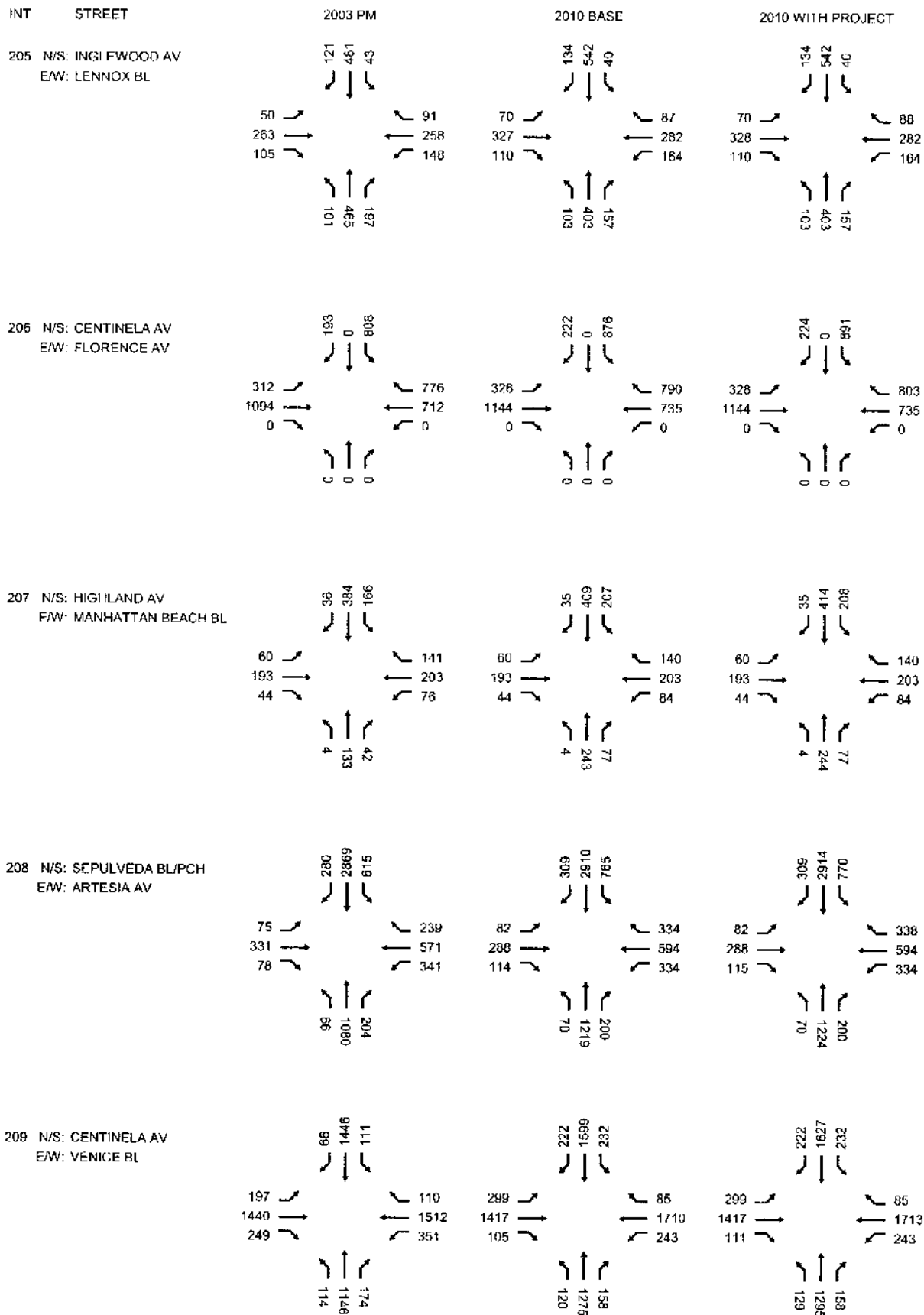

THE VILLAGE AT PLAYA VISTA PROJECT  
INTERSECTION PM PEAK HOUR TRAFFIC VOLUMES

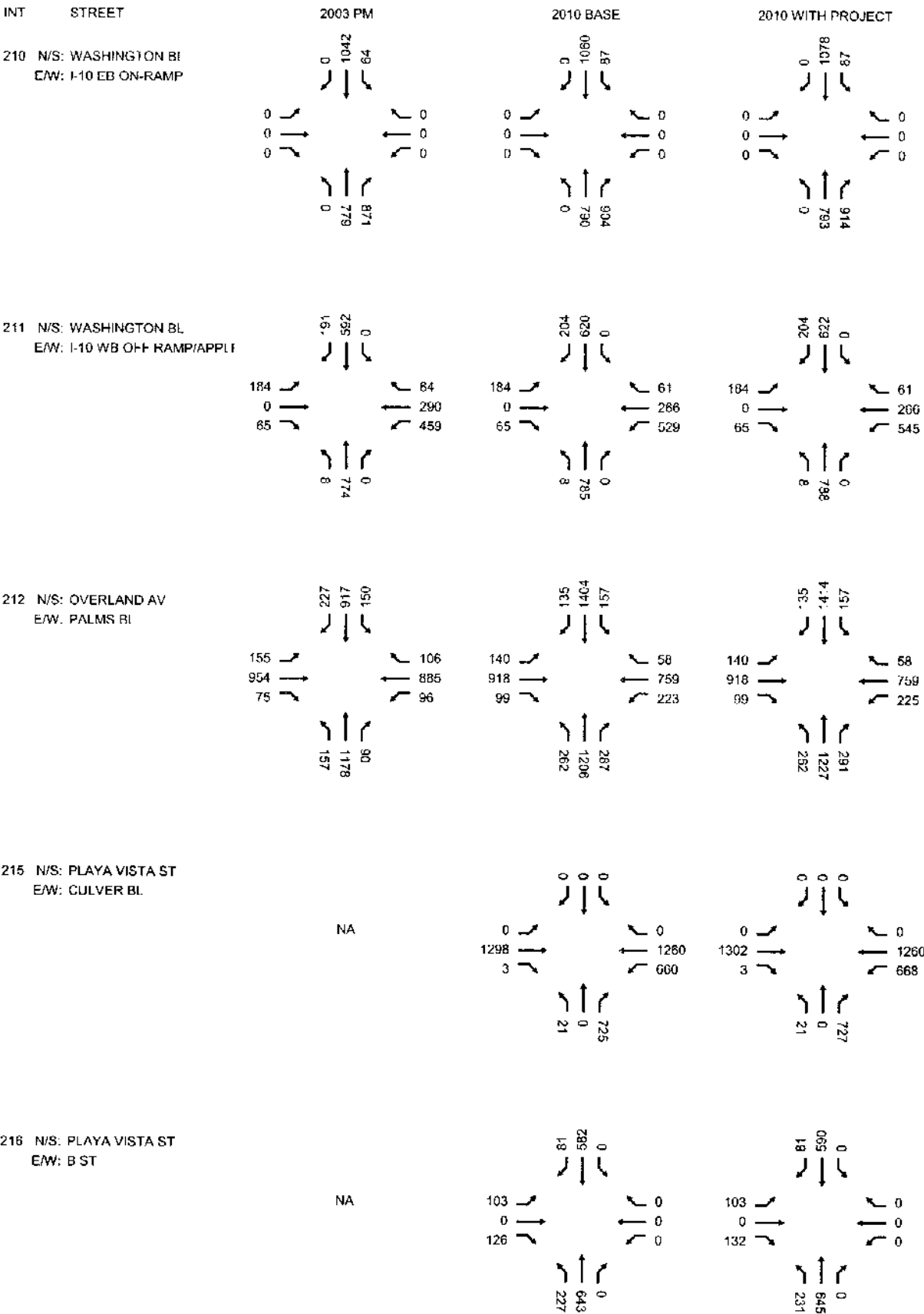

**THE VILLAGE AT PLAYA VISTA PROJECT  
INTERSECTION PM PEAK HOUR TRAFFIC VOLUMES**

INT	STREET	2003 PM	2010 BASE	2010 WITH PROJECT
217	N/S: PLAYA VISTA ST E/W: JEFFERSON BL	NA		
218	N/S: PLAYA VISTA ST E/W: BLUFF CREEK DR	NA		
219	N/S: MCCONNELL AV E/W: BLUFF CREEK DR	NA	NA	
220	N/S: 12TH ST E/W: BLUFF CREEK DR	NA		

**THE VILLAGE AT PLAYA VISTA PROJECT**  
**APPENDIX VOLUME 2A – AM PEAK HOUR**  
**TRAFFIC VOLUMES ESTIMATES**  
**LAX ALTERNATIVE D BASELINE CONDITIONS**

**THE VILLAGE AT PLAYA VISTA PROJECT  
INTERSECTION AM PEAK HOUR TRAFFIC VOLUMES  
LAX ALTERNATIVE D BASELINE CONDITIONS**

INT	STREET	2010 AM BASE		2010 WITH PROJECT	
1	N/S: AIRPORT BL E/W: ARBOR VITAE ST				
2	N/S: AIRPORT BLVD E/W: CENTURY BLVD				
3	N/S: AIRPORT BLVD E/W: LA TIJERA BLVD				
4	N/S: AVIATION BLVD E/W: ARBOR VITAE ST				
5	N/S: LA CIENEGA BLVD E/W: ARBOR VITAE ST				

**THE VILLAGE AT PLAYA VISTA PROJECT  
INTERSECTION AM PEAK HOUR TRAFFIC VOLUMES  
LAX ALTERNATIVE D BASELINE CONDITIONS**

INT	STREET	2010 AM BASE		2010 WITH PROJECT	
6	N/S: AVIATION BLVD E/W: CENTURY BLVD				
7	N/S: AVIATION BLVD E/W: IMPERIAL HWY				
8	N/S: AVIATION BLVD E/W: MANCHESTER BL				
9	N/S: AVIATION BLVD E/W: ROSECRANS AV				
10	N/S: LINCOLN BLVD E/W: BALI WY				

**THE VILLAGE AT PLAYA VISTA PROJECT  
INTERSECTION AM PEAK HOUR TRAFFIC VOLUMES  
LAX ALTERNATIVE D BASELINE CONDITIONS**

INT STREET

2010 AM BASE

2010 WITH PROJECT

11 N/S: CENTINELA AV  
E/W: CULVER BLVD

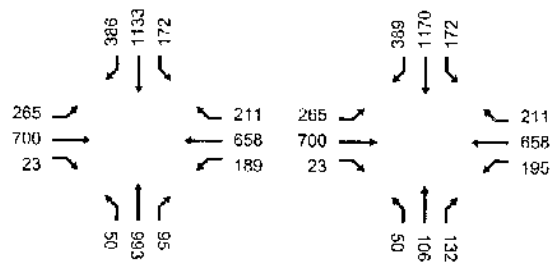

12 N/S: CENTINELA AV  
E/W: JEFFERSON BLVD

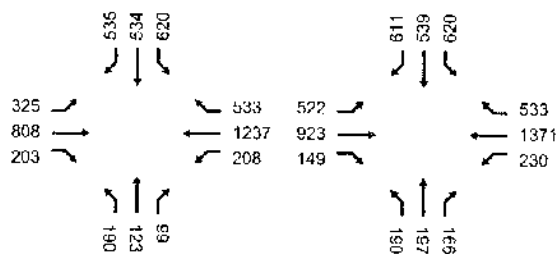

13 N/S: LA CIENEGA BLVD  
E/W: CENTINELA AV

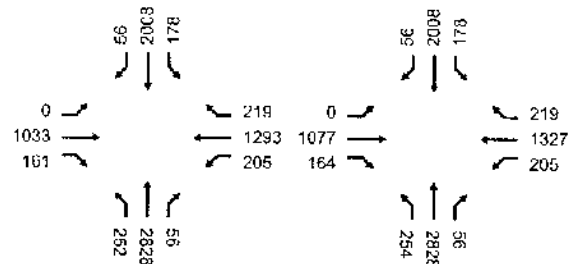

14 N/S: LA TIJERA BLVD  
E/W: CENTINELA AV

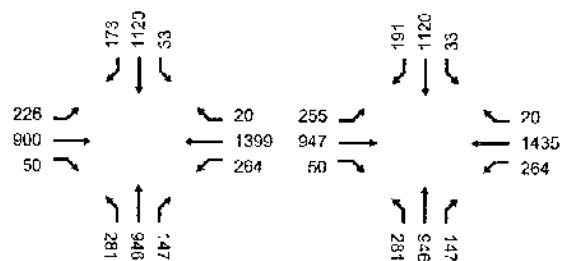

15 N/S: SEPULVEDA BLVD  
E/W: CENTINELA AV

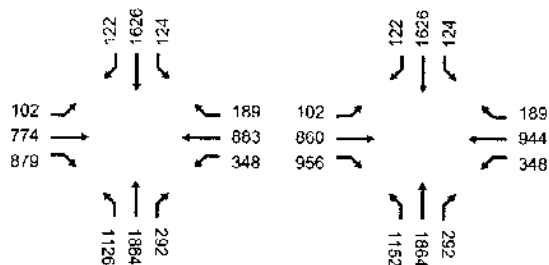

**THE VILLAGE AT PLAYA VISTA PROJECT  
INTERSECTION AM PEAK HOUR TRAFFIC VOLUMES  
LAX ALTERNATIVE D BASELINE CONDITIONS**

INT STREET

2010 AM BASE

2010 WITH PROJECT

16 N/S: CENTINELA AV  
E/W: WASHINGTON BL

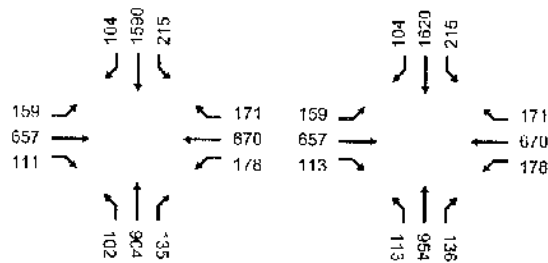

17 N/S: SEPULVEDA BLVD  
E/W: CENTURY BLVD

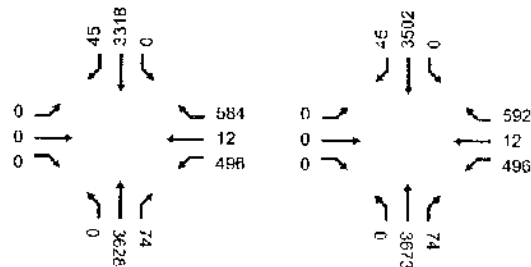

18 N/S: CULVER BLVD  
E/W: JEFFERSON BLVD

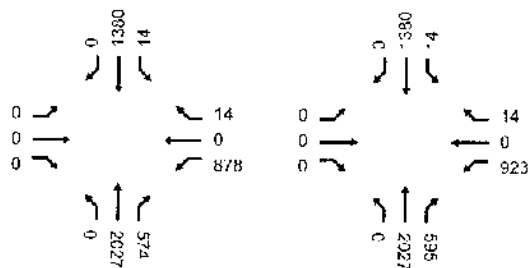

19 N/S: CULVER BLVD  
E/W: RTE-90 E/B RAMPS

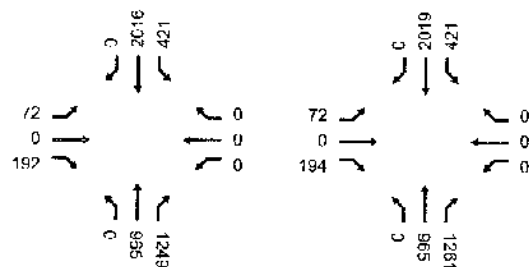

20 N/S: CULVER BLVD  
E/W: RTE-90 W/B RAMPS

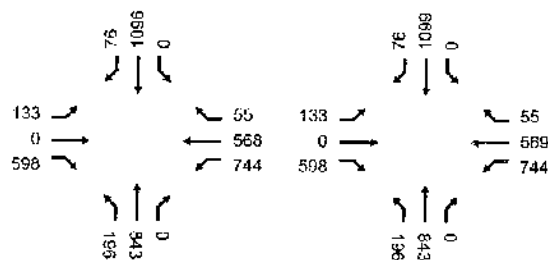



**THE VILLAGE AT PLAYA VISTA PROJECT  
INTERSECTION AM PEAK HOUR TRAFFIC VOLUMES  
LAX ALTERNATIVE D BASELINE CONDITIONS**

INT	STREET	2010 AM BASE	2010 WITH PROJECT
21	N/S: CULVER BLVD E/W: WASHINGTON BL		
22	N/S: CULVER BLVD E/W: VISTA DEL MAR		
23	N/S: SEPULVEDA BLVD E/W: EL SEGUNDO BL		
24	N/S: LINCOLN BLVD E/W: FIJI WY		
25	N/S: HIGHLAND AV/VISTA DEL MAR E/W: ROSECRANS AV		

**THE VILLAGE AT PLAYA VISTA PROJECT  
INTERSECTION AM PEAK HOUR TRAFFIC VOLUMES  
LAX ALTERNATIVE D BASELINE CONDITIONS**

INT	STREET	2010 AM BASE	2010 WITH PROJECT
26	N/S: SEPULVEDA BLVD E/W: HOWARD HUGHES PKWY		
27	N/S: PERSHING DR E/W: IMPERIAL HWY		
28	N/S: SEPULVEDA BLVD E/W: IMPERIAL HWY		
29	N/S: INGLESWOOD BLVD E/W: WASHINGTON BL		
30	N/S: I-405 N/B RAMP E/W: JEFFERSON BLVD		

**THE VILLAGE AT PLAYA VISTA PROJECT  
INTERSECTION AM PEAK HOUR TRAFFIC VOLUMES  
LAX ALTERNATIVE D BASELINE CONDITIONS**

INT STREET

2010 AM BASE

2010 WITH PROJECT

31 N/S: I-405 S/D RAMPS  
E/W: JEFFERSON BLVD

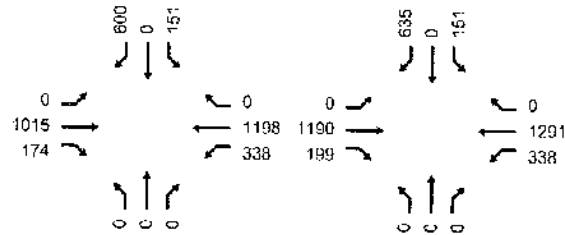

32 N/S: LA CIENEGA BLVD  
E/W: JEFFERSON BLVD

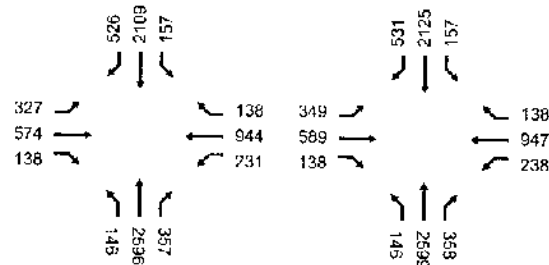

33 N/S: LINCOLN BLVD  
E/W: JEFFERSON BLVD

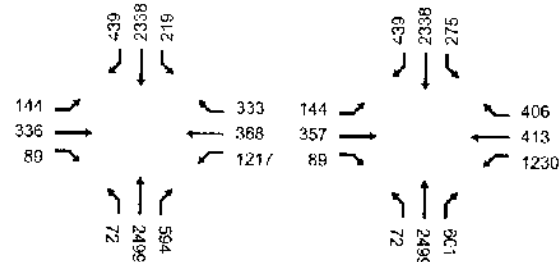

34 N/S: JEFFERSON BLVD  
E/W: OXFORD AND AV

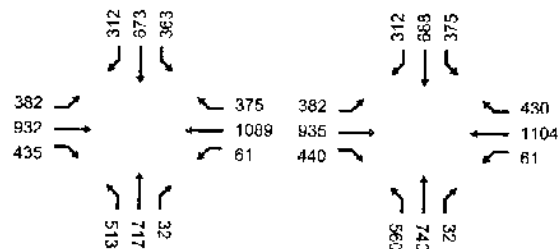

35 N/S: JEFFERSON BLVD  
E/W: SEPULVEDA BL

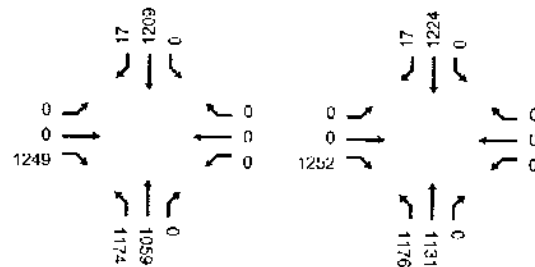

**THE VILLAGE AT PLAYA VISTA PROJECT  
INTERSECTION AM PEAK HOUR TRAFFIC VOLUMES  
LAX ALTERNATIVE D BASELINE CONDITIONS**

INT STREET

2010 AM BASE

2010 WITH PROJECT

36 N/S: LA CIENEGA BLVD  
E/W: LA TIJERA BLVD

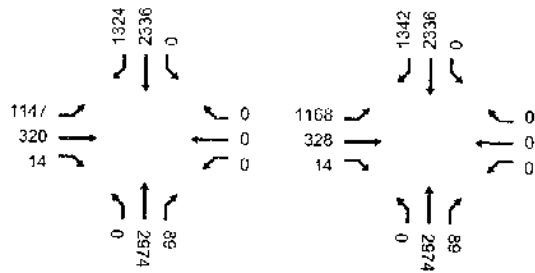

37 N/S: LA CIENEGA BLVD  
E/W: RODEO RD

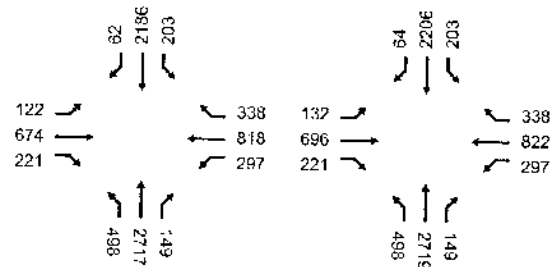

38 N/S: LA CIENEGA BLVD RAMPS N  
E/W: SI AUSON AV

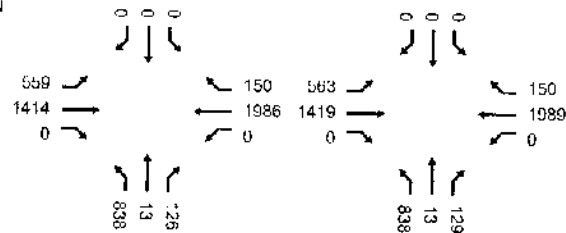

39 N/S: LA CIENEGA BLVD RAMPS S  
E/W: SLAUSON AV

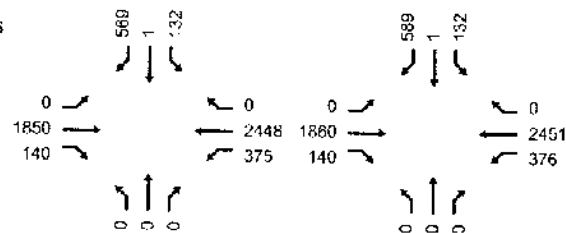

40 N/S: I-405 N/B RAMPS  
E/W: LA TIJERA BLVD

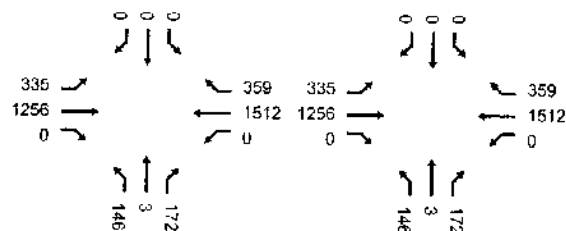

**THE VILLAGE AT PLAYA VISTA PROJECT  
INTERSECTION AM PEAK HOUR TRAFFIC VOLUMES  
LAX ALTERNATIVE D BASELINE CONDITIONS**

INT STREET

2010 AM BASE

2010 WITH PROJECT

41 N/S: I-405 S/B RAMPS  
E/W: LA TIJERA BLVD

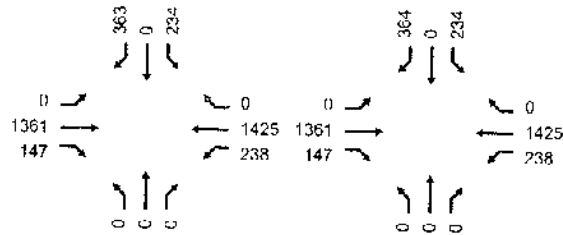

42 N/S: LINCOLN BLVD  
E/W: LA TIJERA BL

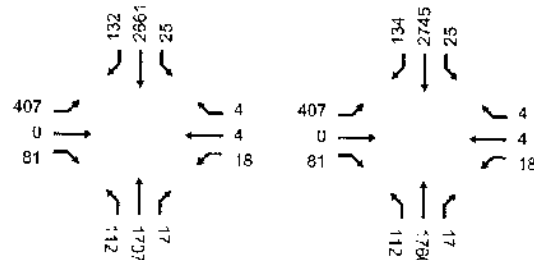

43 N/S: LA TIJERA BLVD  
E/W: MANCHESTER AV

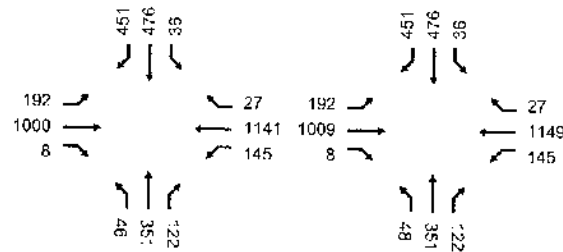

44 N/S: SEPULVEDA BLVD  
E/W: LA TIJERA BLVD

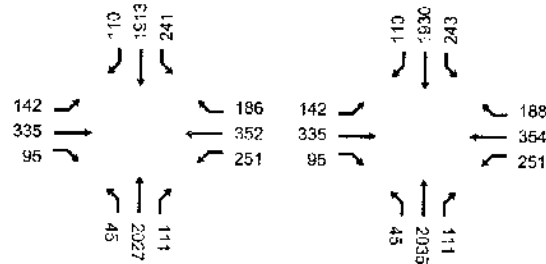

45 N/S: LINCOLN BLVD  
E/W: 83RD ST

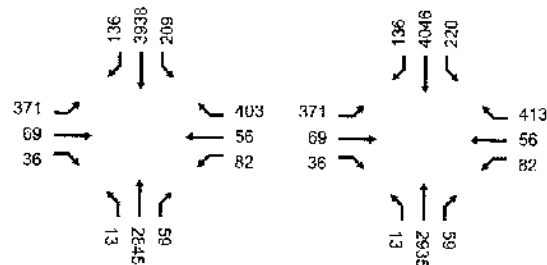

**THE VILLAGE AT PLAYA VISTA PROJECT  
INTERSECTION AM PEAK HOUR TRAFFIC VOLUMES  
LAX ALTERNATIVE D BASELINE CONDITIONS**

INT STREET

2010 AM BASE

2010 WITH PROJECT

46 N/S: LINCOLN BLVD  
E/W: MANCHESTER AV

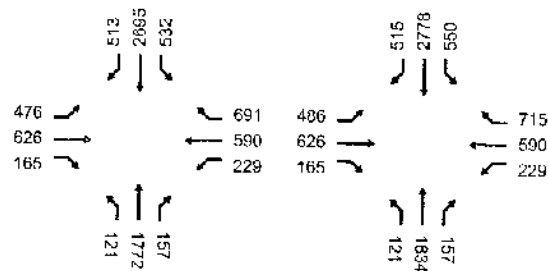

47 N/S: LINCOLN BLVD  
E/W: MARINA EXWY

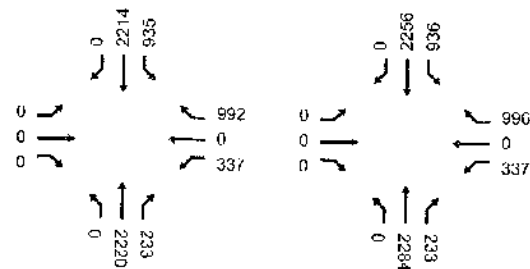

48 N/S: LINCOLN BLVD  
E/W: MAXELL A AV

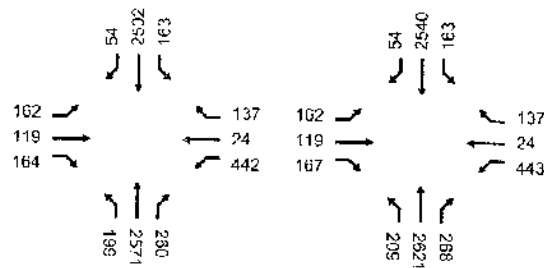

49 N/S: LINCOLN BLVD  
E/W: MINDANAO WY

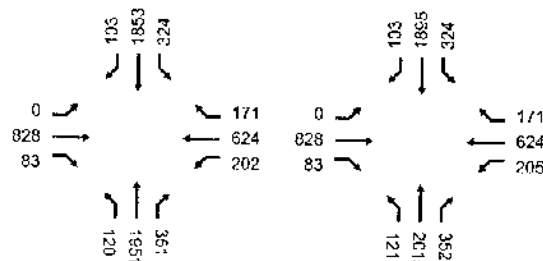

50 N/S: LINCOLN BLVD  
E/W: ROSE AV

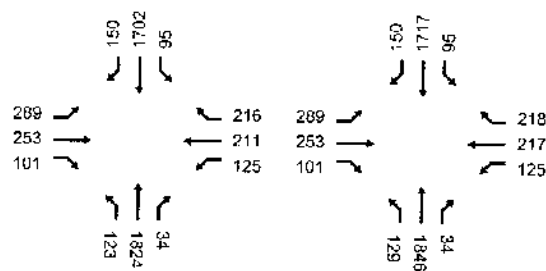

**THE VILLAGE AT PLAYA VISTA PROJECT  
INTERSECTION AM PEAK HOUR TRAFFIC VOLUMES  
LAX ALTERNATIVE D BASELINE CONDITIONS**

INT STREET

2010 AM BASE

2010 WITH PROJECT

51 N/S: SEPULVEDA BLVD  
E/W: LINCOLN BLVD

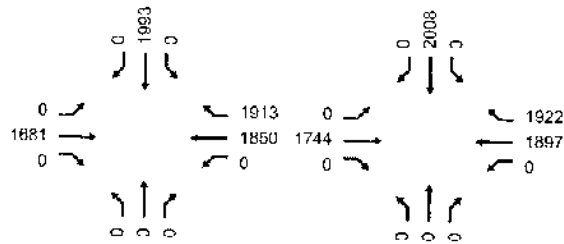

52 N/S: LINCOLN BLVD  
E/W: BLUFF CREEK DR

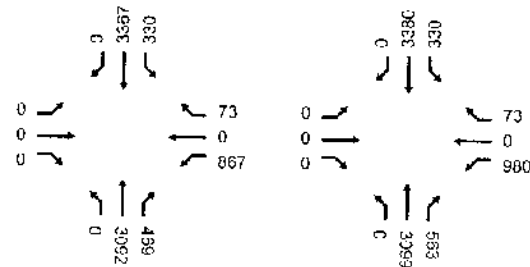

53 N/S: LINCOLN BLVD  
E/W: VENICE BLVD

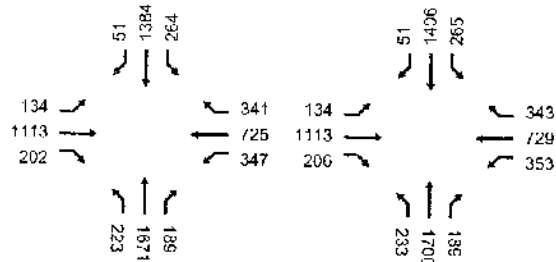

54 N/S: LINCOLN BLVD  
E/W: WASHINGTON BLVD

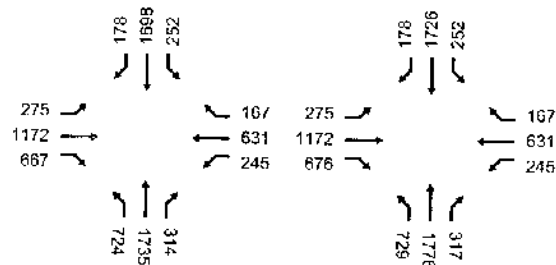

55 N/S: MAIN ST  
E/W: ROSE AV

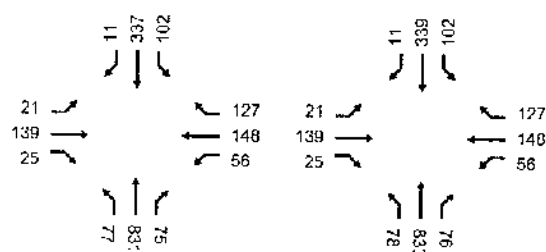

**THE VILLAGE AT PLAYA VISTA PROJECT  
INTERSECTION AM PEAK HOUR TRAFFIC VOLUMES  
LAX ALTERNATIVE D BASELINE CONDITIONS**

INT STREET

2010 AM BASE

2010 WITH PROJECT

56 N/S: PERSHING DR  
E/W: MANCHESTER AV

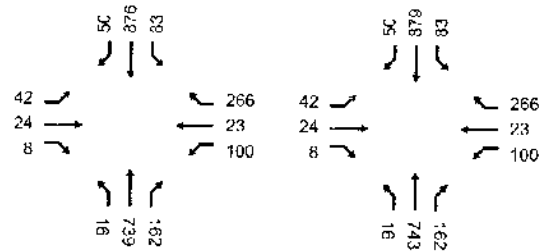

57 N/S: SEPULVEDA BLVD  
E/W: MANCHESTER AV

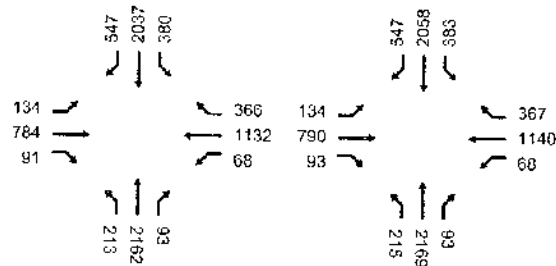

58 N/S: SEPULVEDA BLVD  
E/W: MARIPOSA AV

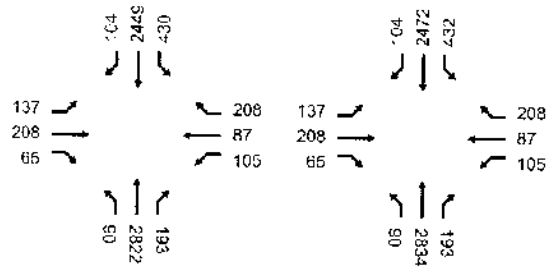

59 N/S: PERSHING DR  
E/W: WESTCHESTER PKWY

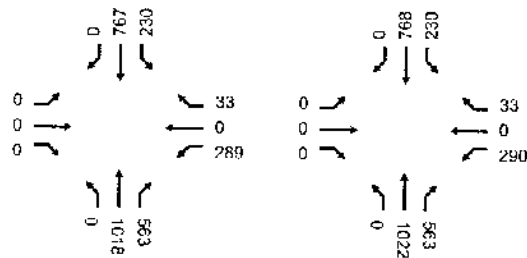

60 N/S: SEPULVEDA BLVD  
E/W: PLAYA ST/JEFFERSON ST

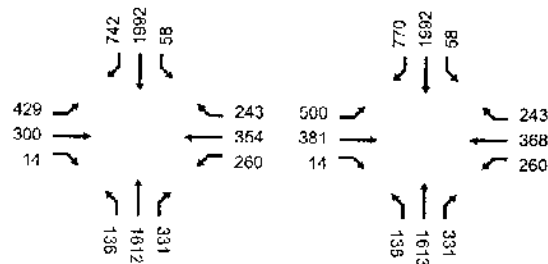



**THE VILLAGE AT PLAYA VISTA PROJECT  
INTERSECTION AM PEAK HOUR TRAFFIC VOLUMES  
LAX ALTERNATIVE D BASELINE CONDITIONS**

INT STREET

2010 AM BASE

2010 WITH PROJECT

61 N/S: SEPULVEDA BLVD  
E/W: ROSECRANS AV

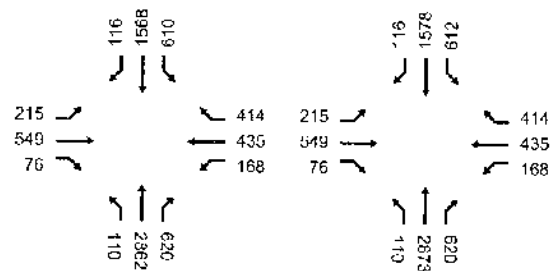

62 N/S: SAWTELLE BLVD  
E/W: VENICE BL

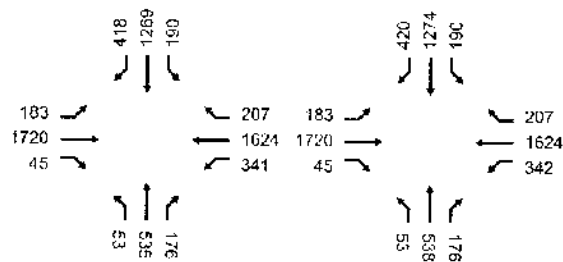

63 N/S: SEPULVEDA BLVD  
E/W: I-105 OFF RAMP N/O IMPE

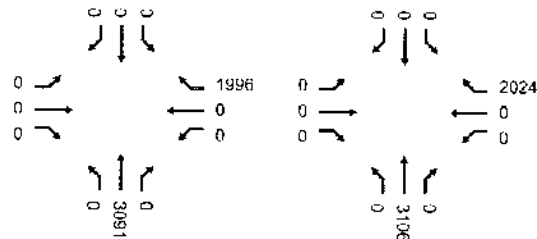

64 N/S: SEPULVEDA BLVD  
E/W: 76TH/77TH ST

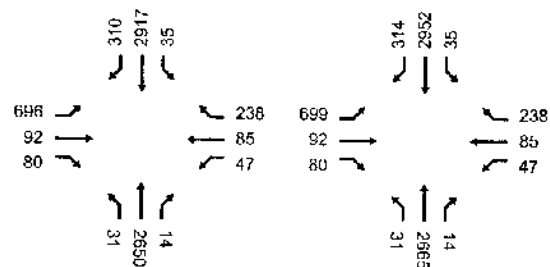

65 N/S: SEPULVEDA BLVD  
E/W: SLAUSON AV

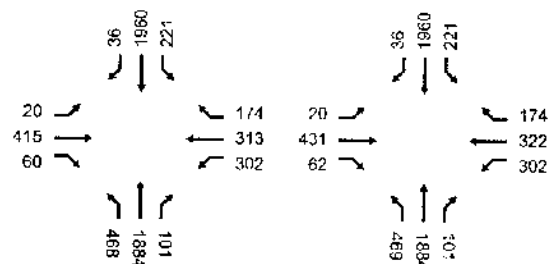

**THE VILLAGE AT PLAYA VISTA PROJECT  
INTERSECTION AM PEAK HOUR TRAFFIC VOLUMES  
LAX ALTERNATIVE D BASELINE CONDITIONS**

INT STREET

2010 AM BASE

2010 WITH PROJECT

66 N/S: SEPULVEDA BLVD  
E/W: VENICE BL

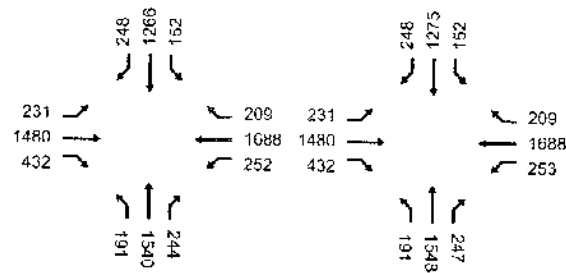

67 N/S: LA CIENEGA BLVD  
E/W: FAIRFAX AV

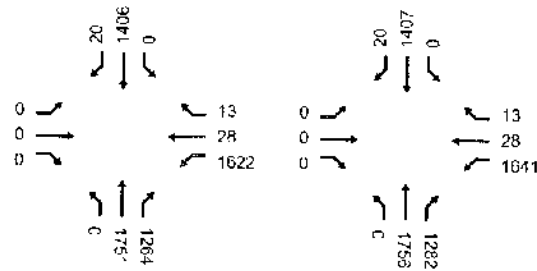

68 N/S: AIRPORT BLVD  
E/W: 96TH ST

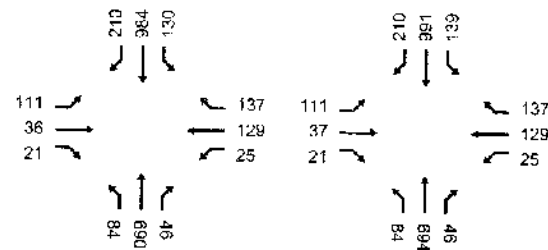

69 N/S: ALLARD  
E/W: JEFFERSON BLVD

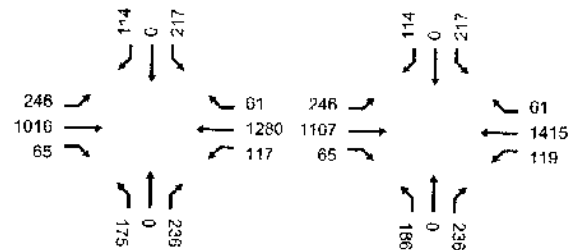

70 N/S: BEETHOVEN ST  
E/W: JEFFERSON BLVD

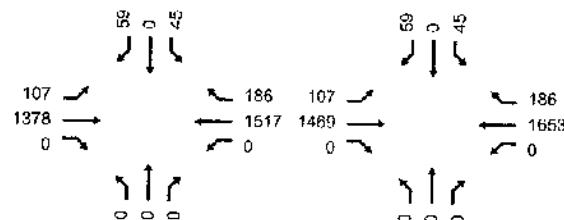

**THE VILLAGE AT PLAYA VISTA PROJECT  
INTERSECTION AM PEAK HOUR TRAFFIC VOLUMES  
LAX ALTERNATIVE D BASELINE CONDITIONS**

INT STREET

2010 AM BASE

2010 WITH PROJECT

71 N/S: MAIN ST  
E/W: BROOK AV / ABBOT KINN

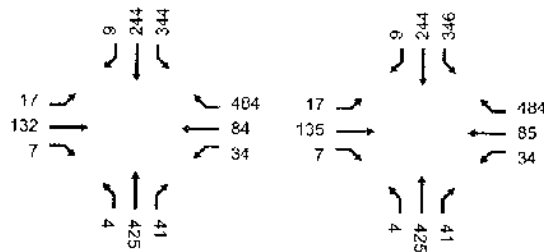

72 N/S: BUNDY DR  
E/W: OCEAN PARK BL

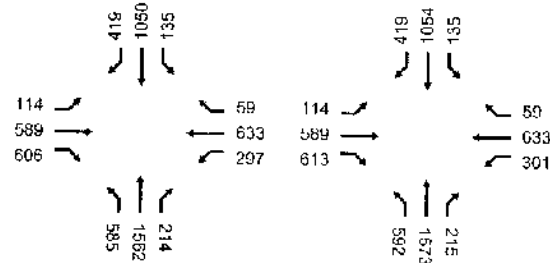

73 N/S: CENTINELA AV  
E/W: RTE-90 E/B RAMP

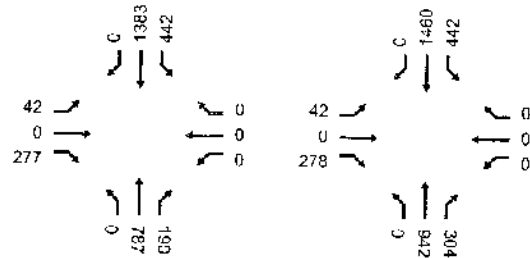

74 N/S: CENTINELA AV  
E/W: RTE-90 W/B RAMP

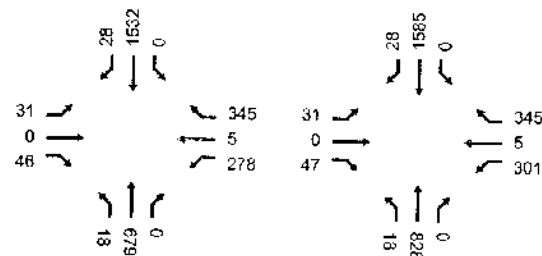

75 N/S: MESMER AV  
E/W: CENTINELA AVE

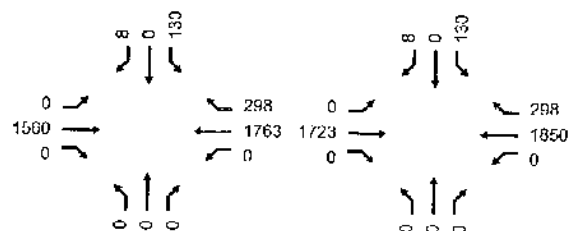

**THE VILLAGE AT PLAYA VISTA PROJECT  
INTERSECTION AM PEAK HOUR TRAFFIC VOLUMES  
LAX ALTERNATIVE D BASELINE CONDITIONS**

INT STREET

2010 AM BASE

2010 WITH PROJECT

76 N/S: BLUFF CREEK DR  
E/W: CENTINELA AV

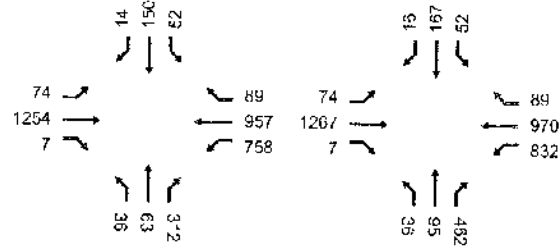

77 N/S: INGHI FWOOD BLVD  
E/W: CULVER BLVD

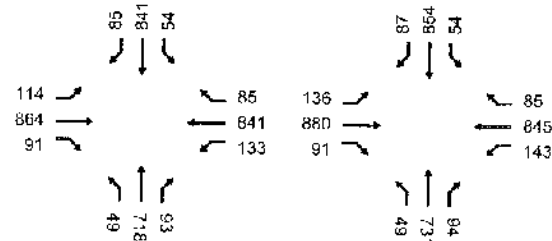

78 N/S: CULVER BLVD  
E/W: NICHOLSON ST

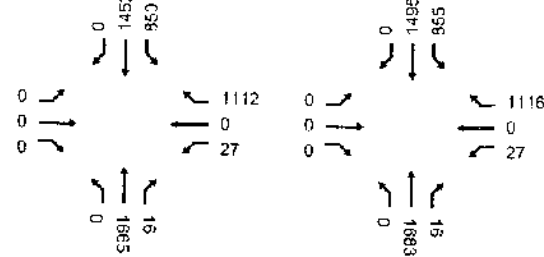

79 N/S: FALMOUTH AV  
E/W: MANCHESTER AV

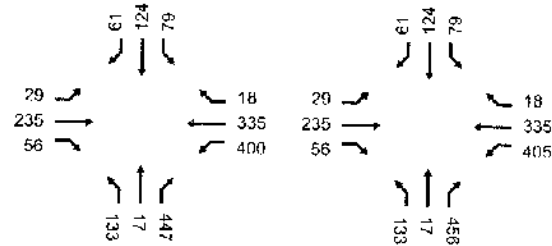

80 N/S: GLENCOE AV  
E/W: MAXELLA AV

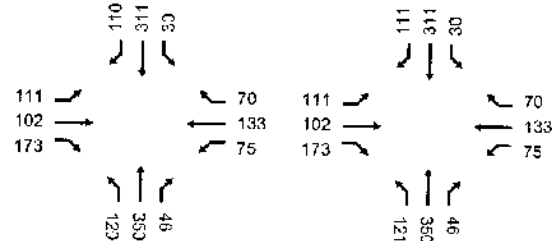

**THE VILLAGE AT PLAYA VISTA PROJECT  
INTERSECTION AM PEAK HOUR TRAFFIC VOLUMES  
LAX ALTERNATIVE D BASELINE CONDITIONS**

INT STREET

2010 AM BASE

2010 WITH PROJECT

81 N/S: LINCOLN BLVD  
E/W: HUGHES TER

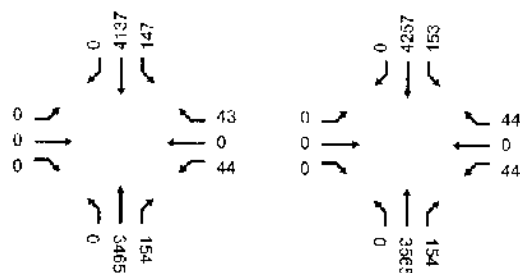

82 N/S: INGLEWOOD BLVD  
E/W: JEFFERSON BLVD

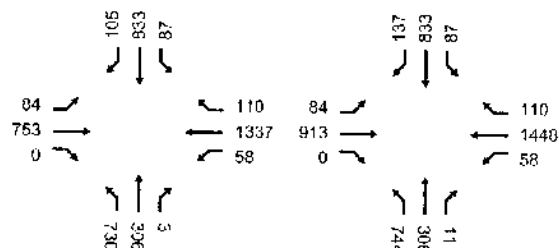

83 N/S: MCCONNELL AV  
E/W: JEFFERSON BLVD

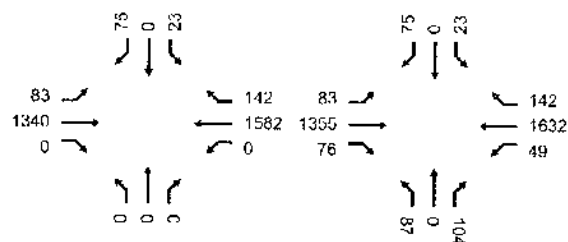

84 N/S: MESMER AV  
E/W: JEFFERSON BLVD

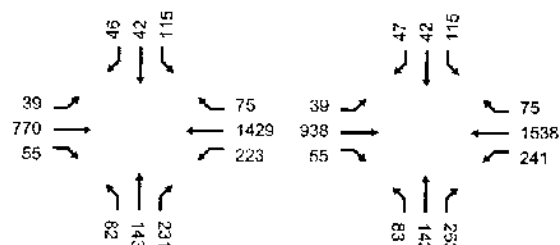

85 N/S: WESTLAWN AV  
E/W: JEFFERSON BLVD

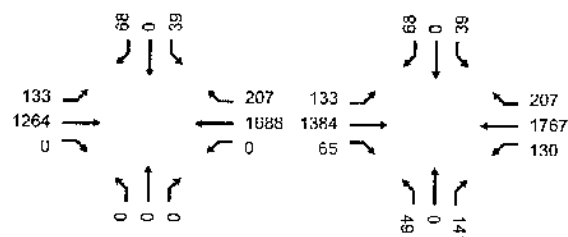

**THE VILLAGE AT PLAYA VISTA PROJECT  
INTERSECTION AM PEAK HOUR TRAFFIC VOLUMES  
LAX ALTERNATIVE D BASELINE CONDITIONS**

INT STREET

2010 AM BASE

2010 WITH PROJECT

86 N/S: LINCOLN BLVD  
E/W: I OYOLA BL

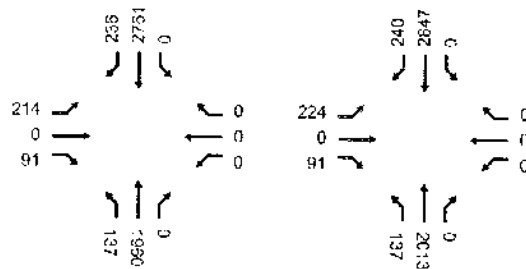

87 N/S: MINDANAO WY  
E/W: RTE-90 C/B RAMP

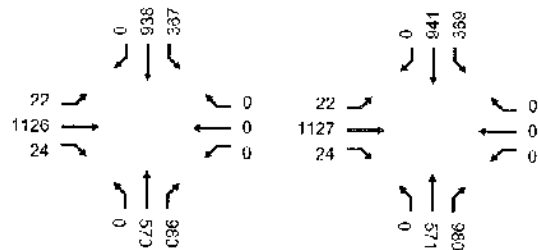

88 N/S: MINDANAO WY  
E/W: RTE-90 W/B RAMP

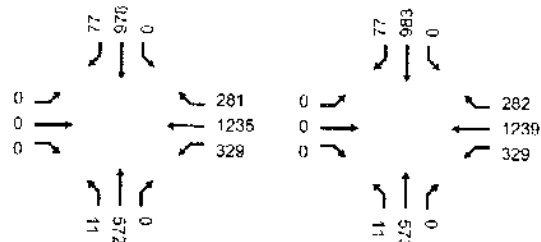

89 N/S: PACIFIC AV  
E/W: WASHINGTON ST

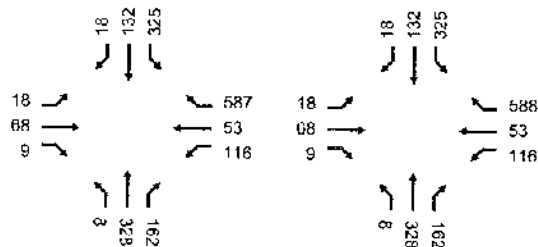

90 N/S: PALAWAN WY  
E/W: WASHINGTON ST

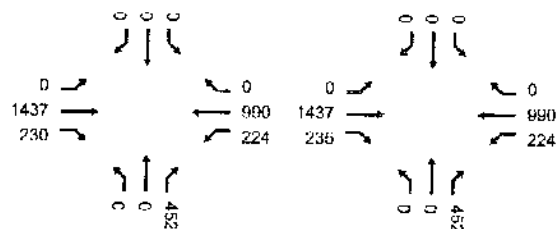

**THE VILLAGE AT PLAYA VISTA PROJECT  
INTERSECTION AM PEAK HOUR TRAFFIC VOLUMES  
LAX ALTERNATIVE D BASELINE CONDITIONS**

INT STREET

2010 AM BASE

2010 WITH PROJECT

91 N/S: SEPULVEDA BLVD  
E/W: 79TH/80TH ST

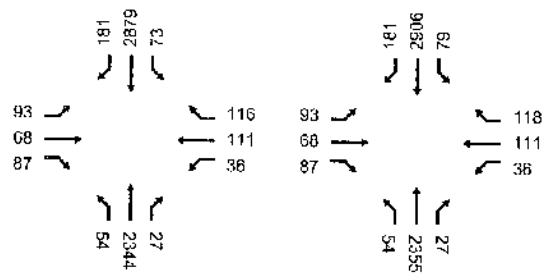

92 N/S: SEPULVEDA BLVD  
E/W: 83RD ST

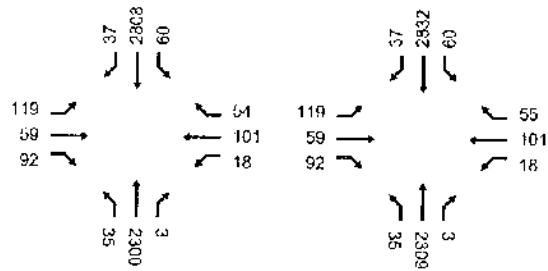

93 N/S: WAL GROVE AV  
E/W: VENICE BLVD

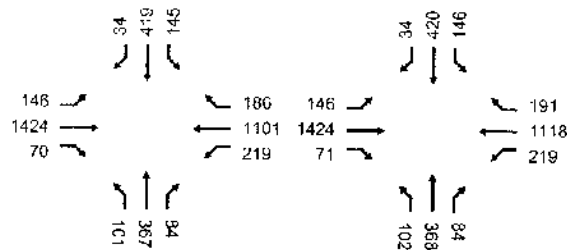

94 N/S: VIA MARINA WY  
E/W: WASHINGTON BLVD

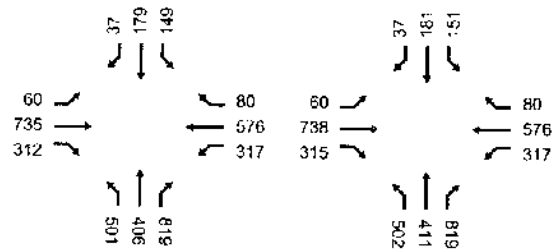

95 N/S: BRISTOL PKWY  
E/W: SLAUSON AVE

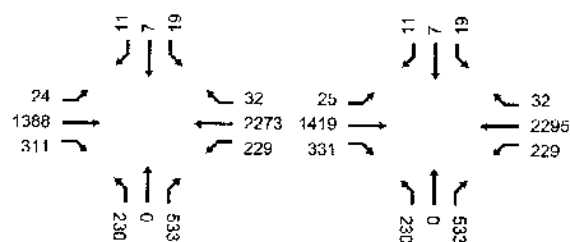

**THE VILLAGE AT PLAYA VISTA PROJECT  
INTERSECTION AM PEAK HOUR TRAFFIC VOLUMES  
LAX ALTERNATIVE D BASELINE CONDITIONS**

INT STREET

2010 AM BASE

2010 WITH PROJECT

96 N/S: BRISTOL PKWY  
E/W: CENTINELA AV

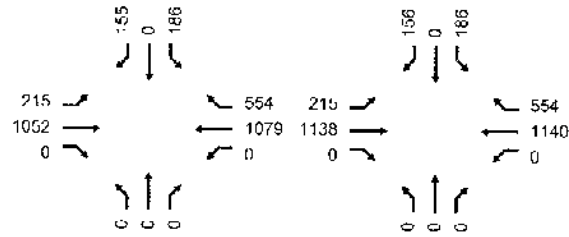

97 N/S: BUCKINGHAM PKWY  
E/W: SLAUSON AV

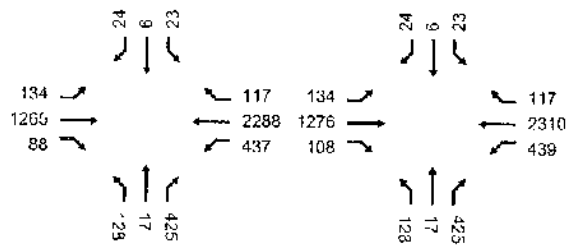

90 N/S: GREEN VALLEY CIR  
E/W: CENTINELA AV

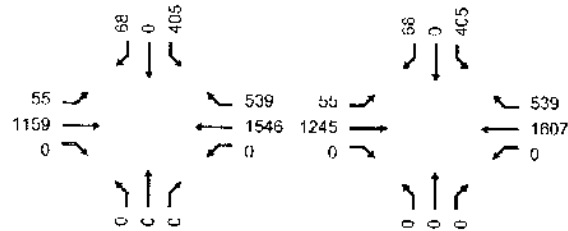

99 N/S: CENTINELA AV  
E/W: WASHINGTON PL

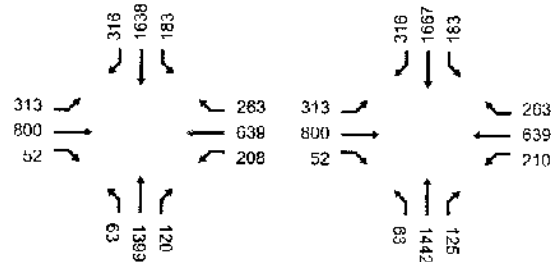

100 N/S: OVERLAND AV  
E/W: CULVER BL

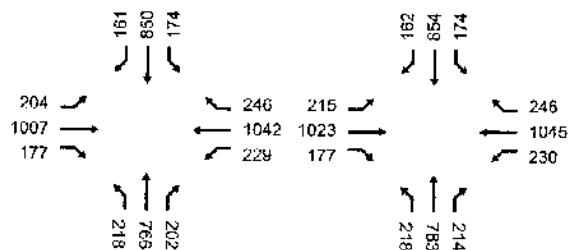



**THE VILLAGE AT PLAYA VISTA PROJECT  
INTERSECTION AM PEAK HOUR TRAFFIC VOLUMES  
LAX ALTERNATIVE D BASELINE CONDITIONS**

INT STREET

2010 AM BASE

2010 WITH PROJECT

101 N/S: SEPULVEDA BLVD  
E/W: CULVER BL

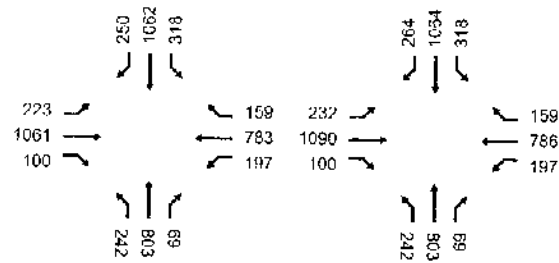

102 N/S: SAWTELLE BLVD  
E/W: CULVER BL

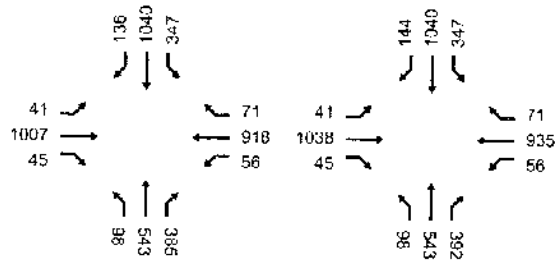

103 N/S: GLENCOE AV/COSTCO DWY  
E/W: WASHINGTON BLVD

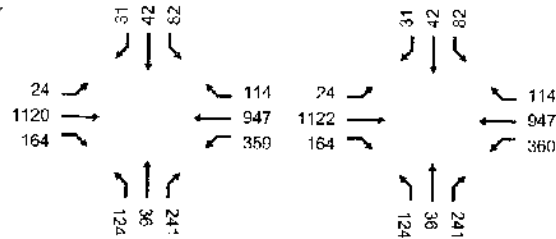

104 N/S: HANNUM AV  
E/W: PLAYA ST

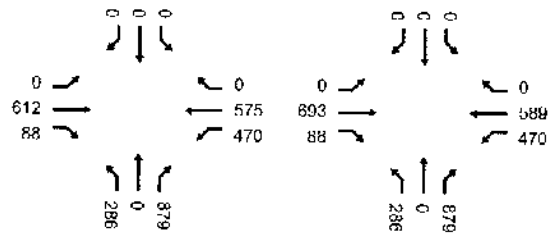

105 N/S: HANNUM AV  
E/W: SLAUSON AV

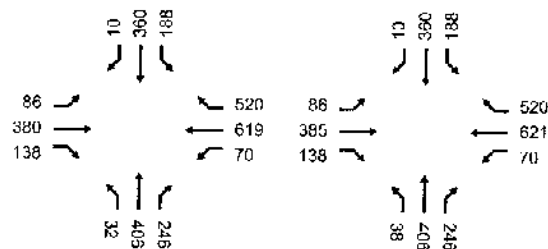

**THE VILLAGE AT PLAYA VISTA PROJECT  
INTERSECTION AM PEAK HOUR TRAFFIC VOLUMES  
LAX ALTERNATIVE D BASELINE CONDITIONS**

INT STREET

2010 AM BASE

2010 WITH PROJECT

106 N/S: JEFFERSON BLVD  
E/W: SLAUSON AV

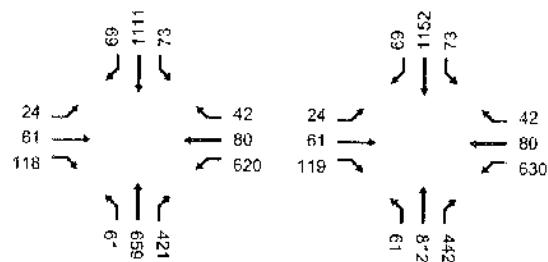

107 N/S: MARINA FWY  
E/W: SLAUSON AV

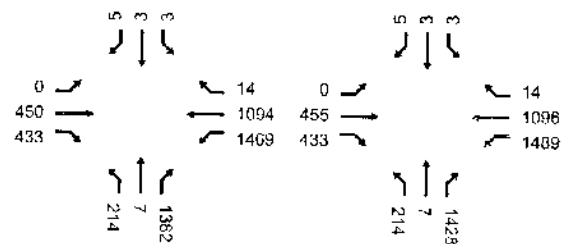

108 N/S: REDWOOD AV  
E/W: WASHINGTON BL

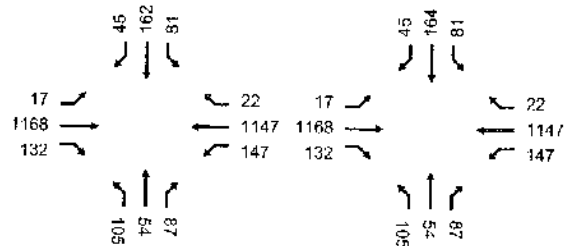

109 N/S: LINCOLN BLVD  
E/W: OCEAN PARK BL

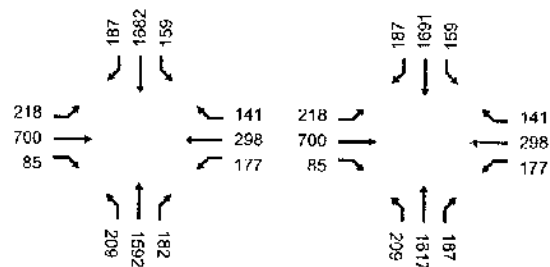

110 N/S: MAIN ST  
E/W: OCEAN PARK BL

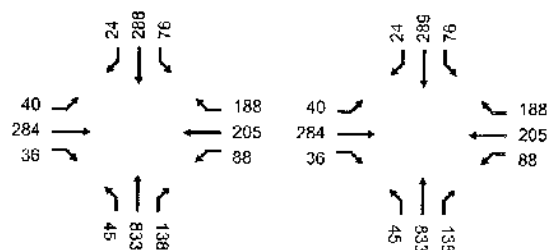

**THE VILLAGE AT PLAYA VISTA PROJECT  
INTERSECTION AM PEAK HOUR TRAFFIC VOLUMES  
LAX ALTERNATIVE D BASELINE CONDITIONS**

INT STREET

2010 AM BASE

2010 WITH PROJECT

111 N/S: NEILSON WY  
E/W: OCEAN PARK BL

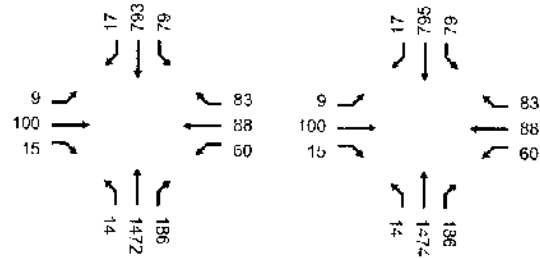

112 N/S: ADMIRALTY WY  
E/W: BALI WY

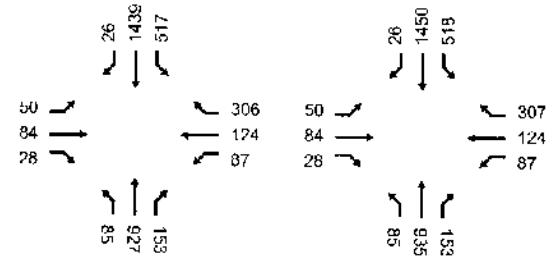

113 N/S: ADMIRALTY WY  
E/W: FIJI WY

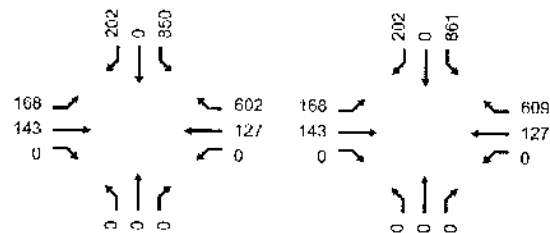

114 N/S: ADMIRALTY WY  
E/W: MINDANAO WY

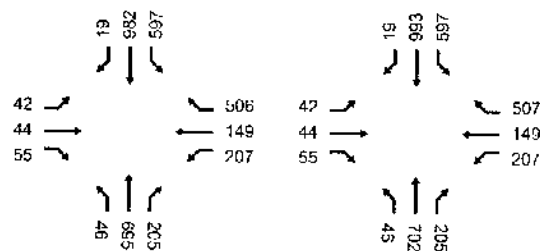

115 N/S: PALAWAN WY  
E/W: ADMIRALTY WY

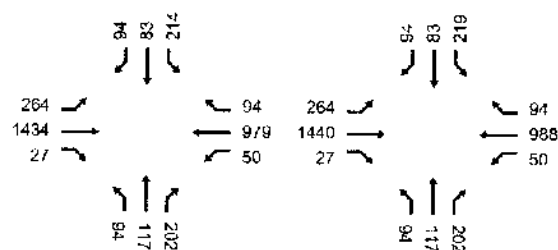

**THE VILLAGE AT PLAYA VISTA PROJECT  
INTERSECTION AM PEAK HOUR TRAFFIC VOLUMES  
LAX ALTERNATIVE D BASELINE CONDITIONS**

INT	STREET	2010 AM BASE	2010 WITH PROJECT
116	N/S: VIA MARINA WY E/W: ADMIRALTY WY		
117	N/S: MAIN ST E/W: PICO BL		
118	N/S: OXFAN AV/NEILSON WY E/W: PICO BL		
119	N/S: SEPULVEDA BLVD E/W: MAPLE AV		
120	N/S: SEPULVEDA BLVD E/W: GRAND AV		

**THE VILLAGE AT PLAYA VISTA PROJECT  
INTERSECTION AM PEAK HOUR TRAFFIC VOLUMES  
LAX ALTERNATIVE D BASELINE CONDITIONS**

INT	STREET	2010 AM BASE	2010 WITH PROJECT
121	N/S: SEPULVEDA BLVD E/W: MARINE AV		
122	N/S: SEPULVEDA BLVD E/W: MANHATTAN BEACH BL		
123	N/S: CENTINELA AV E/W: SHORT AV		
124	N/S: LINCOLN BLVD E/W: PICO BL		
125	N/S: OCEAN AV E/W: WILSHIRE BL		

**THE VILLAGE AT PLAYA VISTA PROJECT  
INTERSECTION AM PEAK HOUR TRAFFIC VOLUMES  
LAX ALTERNATIVE D BASELINE CONDITIONS**

INT	STREET	2010 AM BASE		2010 WITH PROJECT	
126	N/S: OCEAN AV E/W: PALISADES BEACH RD R				
127	N/S: 4TH ST E/W: WILSHIRE BL				
128	N/S: 4TH ST E/W: PICO BL				
129	N/S: 4TH ST E/W: OCEAN PARK BLVD N				
130	N/S: 4TH ST E/W: OCEAN PARK BLVD S				

**THE VILLAGE AT PLAYA VISTA PROJECT  
INTERSECTION AM PEAK HOUR TRAFFIC VOLUMES  
LAX ALTERNATIVE D BASELINE CONDITIONS**

INT	STREET	2010 AM BASE		2010 WITH PROJECT	
131	N/S: LINCOLN BLVD E/W: WILSHIRE BL				
132	N/S: 23RD ST E/W: PICO BL				
133	N/S: 23RD ST E/W: OCEAN PARK BL				
134	N/S: CLOVERFIELD BLVD E/W: PICO BL				
135	N/S: CLOVERFIELD BLVD E/W: OCEAN PARK BL				

**THE VILLAGE AT PLAYA VISTA PROJECT  
INTERSECTION AM PEAK HOUR TRAFFIC VOLUMES  
LAX ALTERNATIVE D BASELINE CONDITIONS**

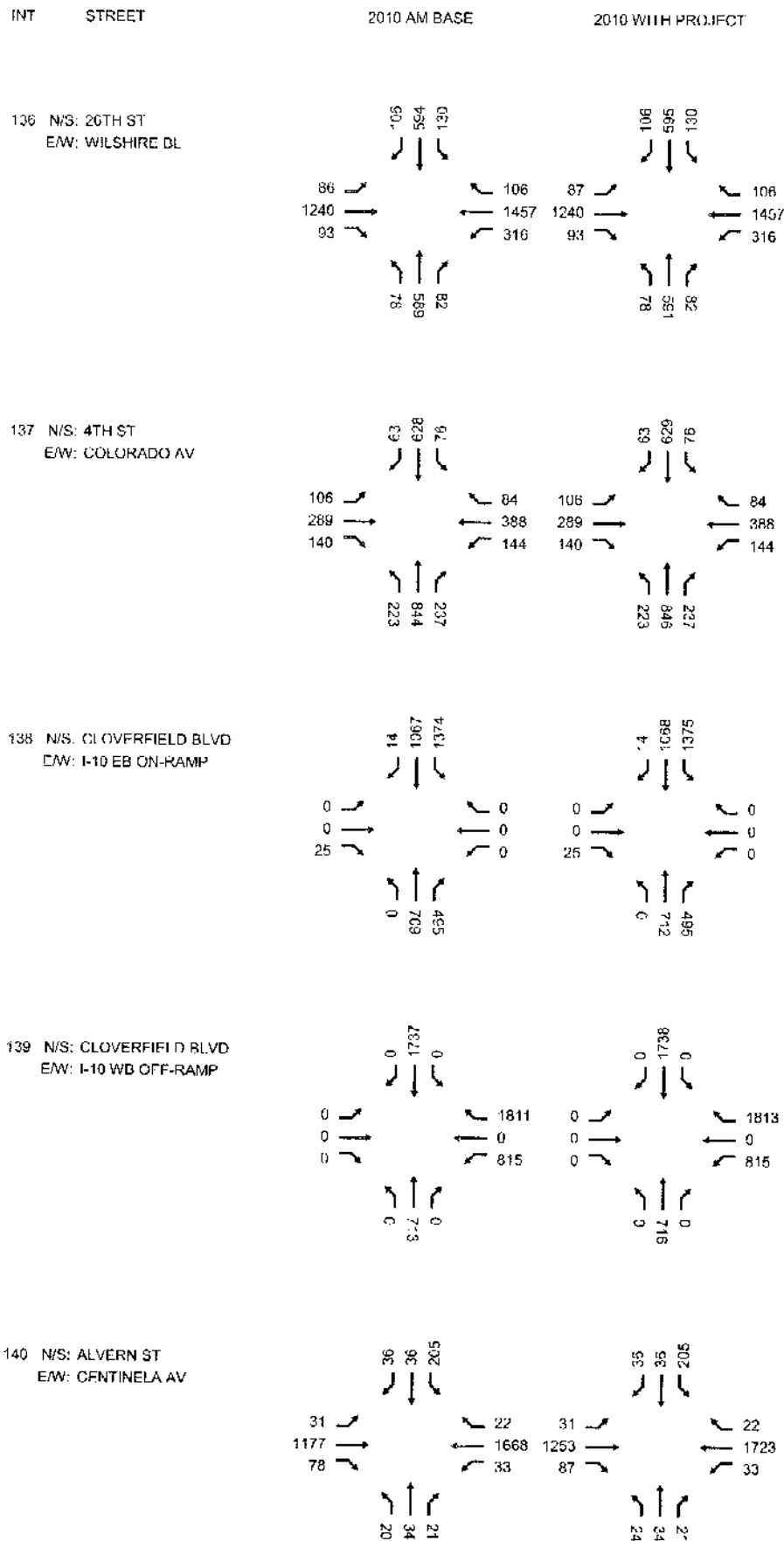



**THE VILLAGE AT PLAYA VISTA PROJECT  
INTERSECTION AM PEAK HOUR TRAFFIC VOLUMES  
LAX ALTERNATIVE D BASELINE CONDITIONS**

INT	STREET	2010 AM BASE	2010 WITH PROJECT
141	N/S: SHERBOURNE DR E/W: CENTINELA AV		
142	N/S: LINCOLN BL RAMP E/W: CULVER BL (SOUTHEAST)		
143	N/S: SHENANDOAH AV E/W: SLAUSON AV		
144	N/S: CORNING AV E/W: SLAUSON AV		
145	N/S: KINGS RD E/W: SLAUSON AV		

**THE VILLAGE AT PLAYA VISTA PROJECT  
INTERSECTION AM PEAK HOUR TRAFFIC VOLUMES  
LAX ALTERNATIVE D BASELINE CONDITIONS**

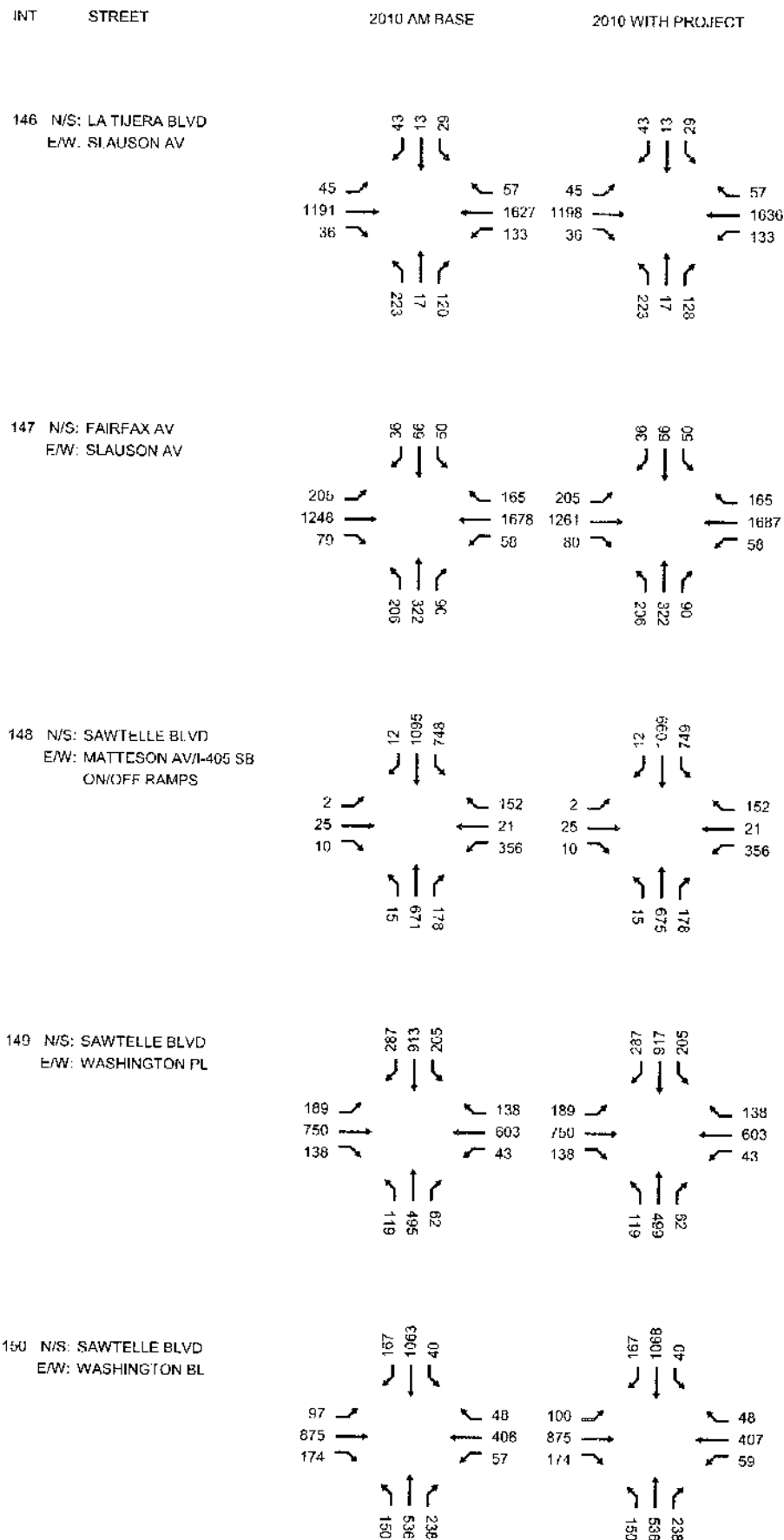

**THE VILLAGE AT PLAYA VISTA PROJECT  
INTERSECTION AM PEAK HOUR TRAFFIC VOLUMES  
LAX ALTERNATIVE D BASELINE CONDITIONS**

INT	STREET	2010 AM BASE	2010 WITH PROJECT
151	N/S: SAWTELLE BLVD E/W: I-105 SB OFF RAMP		
152	N/S: SAWTELLE BLVD E/W: BRADDOCK DR		
153	N/S: SEPULVEDA BLVD E/W: BRADDOCK DR		
154	N/S: SEPULVEDA BLVD E/W: WASHINGTON PL		
155	N/S: SEPULVEDA BLVD E/W: WASHINGTON BL		

**THE VILLAGE AT PLAYA VISTA PROJECT  
INTERSECTION AM PEAK HOUR TRAFFIC VOLUMES  
LAX ALTERNATIVE D BASELINE CONDITIONS**

INT	STREET	2010 AM BASE	2010 WITH PROJECT
156	N/S: SEPULVEDA BLVD E/W: I-105 NB ON/OFF RAMP		
157	N/S: OVERLAND AV E/W: VENICE BL		
158	N/S: OVERLAND AV E/W: WASHINGTON BL		
159	N/S: OVERLAND AV E/W: BRADDOCK DR		
160	N/S: MOTOR AV E/W: VENICE BL		

**THE VILLAGE AT PLAYA VISTA PROJECT  
INTERSECTION AM PEAK HOUR TRAFFIC VOLUMES  
LAX ALTERNATIVE D BASELINE CONDITIONS**

INT      STREET

2010 AM BASE

2010 WITH PROJECT

161 N/S: CULVER BL  
E/W: VENICE BL

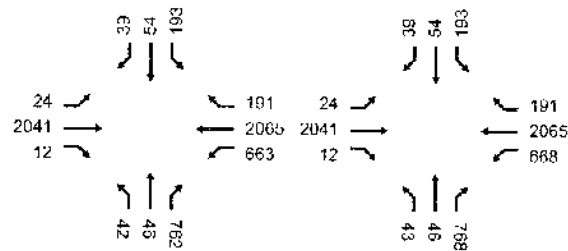

162 N/S: MOTOR AV  
E/W: WASHINGTON BL

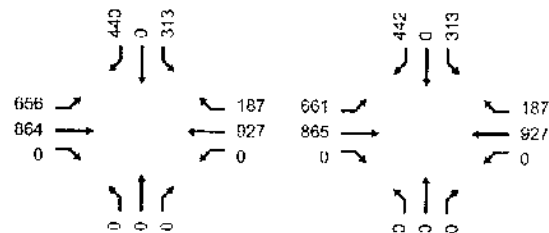

163 N/S: JEFFERSON BLVD  
E/W: NATIONAL BL

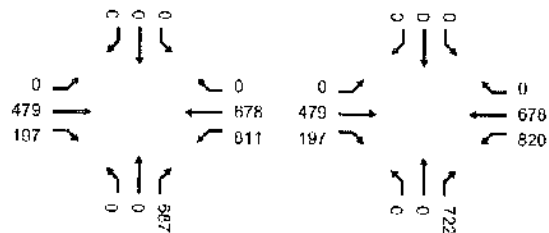

164 N/S: JEFFERSON BLVD  
E/W: RODEO RD

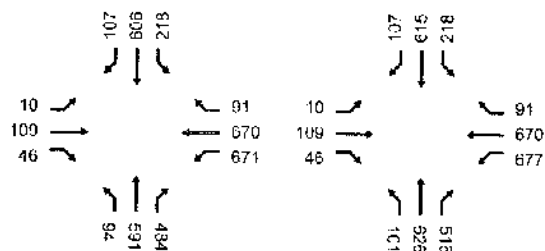

165 N/S: JEFFERSON BLVD  
E/W: DUQUESNE AV

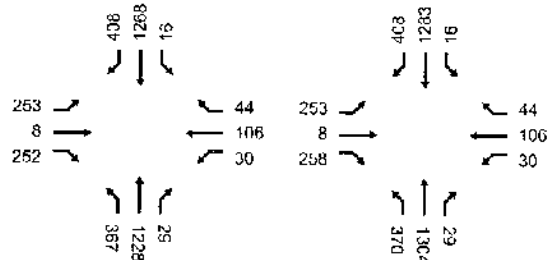

**THE VILLAGE AT PLAYA VISTA PROJECT  
INTERSECTION AM PEAK HOUR TRAFFIC VOLUMES  
LAX ALTERNATIVE D BASELINE CONDITIONS**

INT STREET

2010 AM BASE

2010 WITH PROJECT

166 N/S SEPULVEDA BLVD  
E/W: GREEN VALLEY CIR

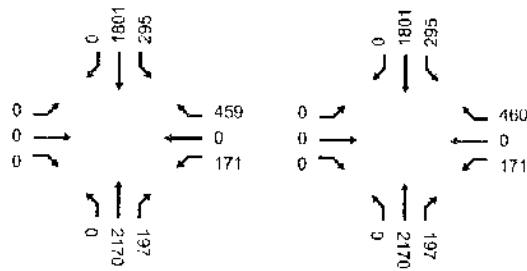

167 N/S WALGROVE AV  
E/W: WASHINGTON BLVD

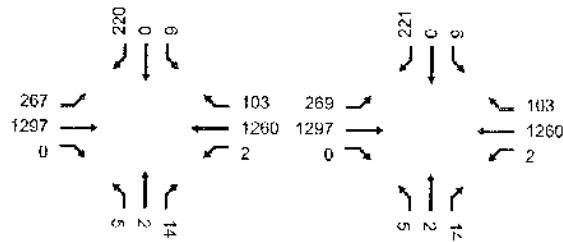

168 N/S LINCOLN BLVD  
E/W: I-10 FB ON-RAMP

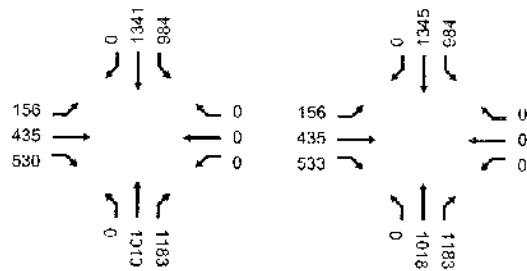

169 N/S LINCOLN BLVD  
E/W: I-10 WB OFF-RAMP

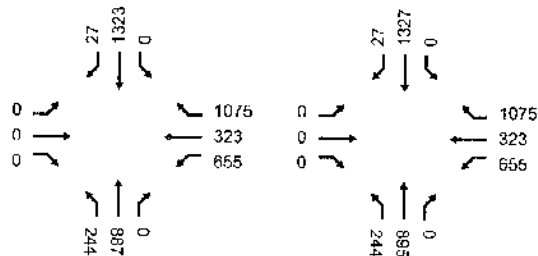

170 N/S SEPULVEDA BLVD  
E/W: SAWTELLE AV

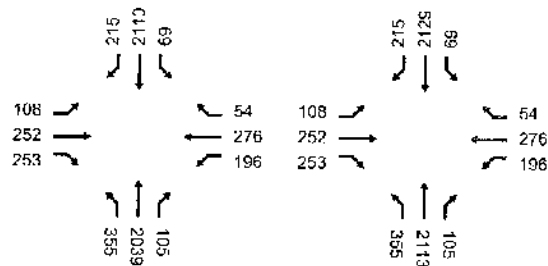

**THE VILLAGE AT PLAYA VISTA PROJECT  
INTERSECTION AM PEAK HOUR TRAFFIC VOLUMES  
LAX ALTERNATIVE D BASELINE CONDITIONS**

INT	STREET	2010 AM BASE		2010 WITH PROJECT	
171	N/S: ABBOT KINNFY BLVD E/W: VENICE BLVD				
172	N/S: AIRPORT BLVD E/W: MANCHESTER AV				
173	N/S: BUNDY DR E/W: I-10 EB ON-RAMP				
174	N/S: CRENSHAW BL E/W: STOCKER ST				
175	N/S: LA BREA AV E/W: CENTINELA AV				

**THE VILLAGE AT PLAYA VISTA PROJECT  
INTERSECTION AM PEAK HOUR TRAFFIC VOLUMES  
LAX ALTERNATIVE D BASELINE CONDITIONS**

INT STREET

2010 AM BASE

2010 WITH PROJECT

176 N/S: DOUGLAS ST  
E/W: IMPERIAL HWY

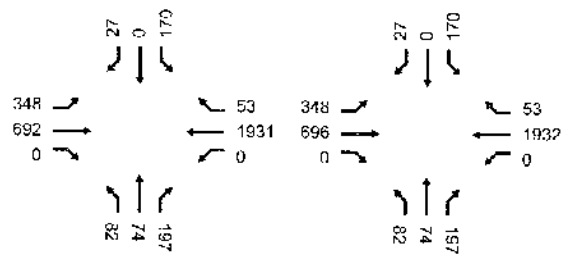

177 N/S: VISTA DEL MAR  
E/W: GRAND AV

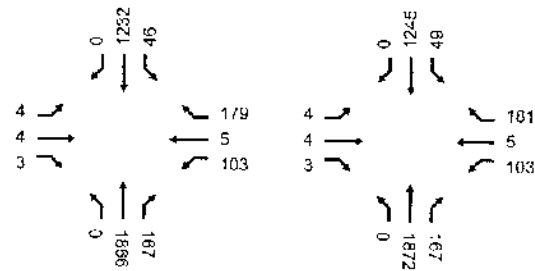

178 N/S: CRENSHAW BL  
E/W: SLAUSON AV

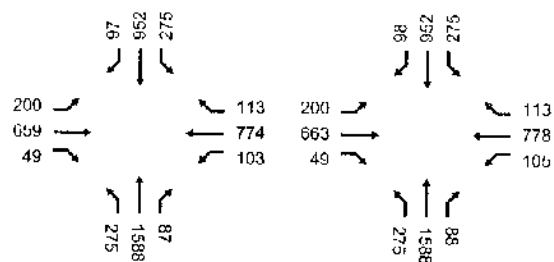

179 N/S: FAIRFAX AV  
E/W: WASHINGTON BL

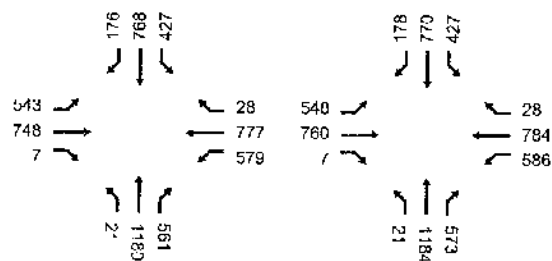

180 N/S: CRENSHAW BL  
E/W: FLORENCE AV

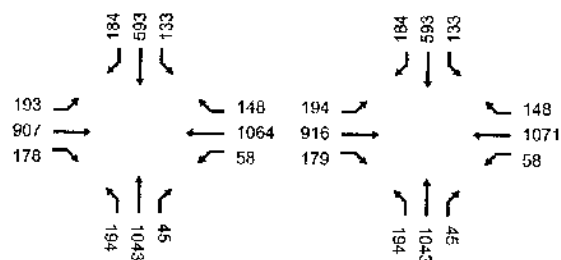



**THE VILLAGE AT PLAYA VISTA PROJECT  
INTERSECTION AM PEAK HOUR TRAFFIC VOLUMES  
LAX ALTERNATIVE D BASELINE CONDITIONS**

INT STREET

2010 AM BASE

2010 WITH PROJECT

181 N/S: I-405 N/B RAMPS  
E/W: IMPERIAL HWY

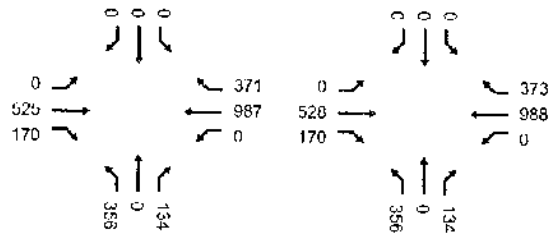

182 N/S: MAIN ST  
E/W: IMPERIAL HWY

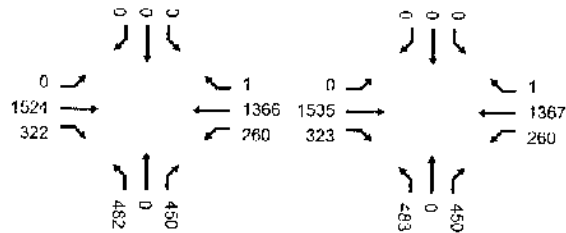

183 N/S: I-105 FWY W/B OFF/NASH ST  
E/W: IMPERIAL HWY

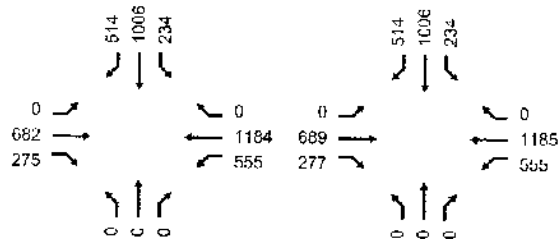

184 N/S: VISTA DEL MAR  
E/W: IMPERIAL HWY

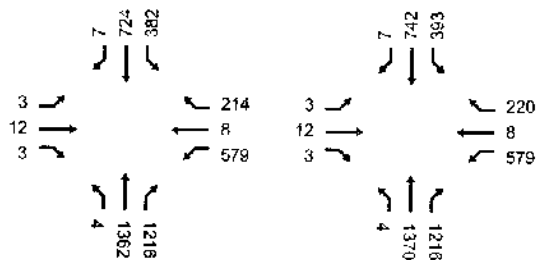

185 N/S: LA CIENECA BLVD  
E/W: IMPERIAL HWY

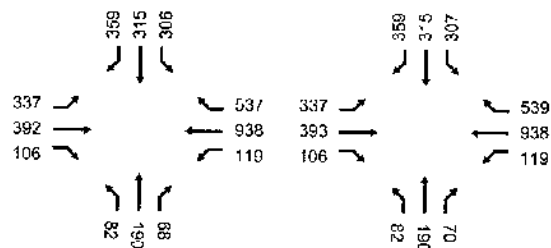

**THE VILLAGE AT PLAYA VISTA PROJECT  
INTERSECTION AM PEAK HOUR TRAFFIC VOLUMES  
LAX ALTERNATIVE D BASELINE CONDITIONS**

INT STREET

2010 AM BASE

2010 WITH PROJECT

186 N/S: LA BREA AV  
E/W: I-10 EB OFF RAMP

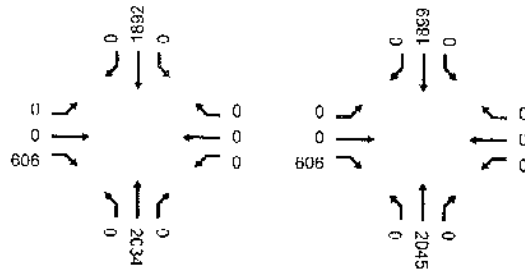

187 N/S: LA BREA AV  
E/W: I-10 WB OFF RAMP

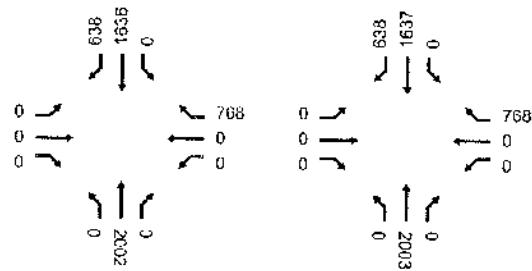

188 N/S: LA BREA AV  
E/W: MANCHESTER BL

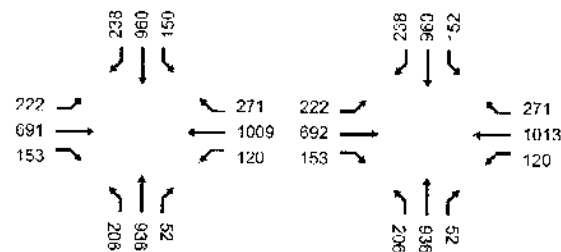

189 N/S: LA BREA AV  
E/W: SLAUSON AV

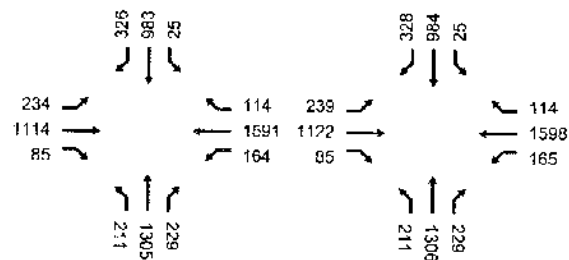

190 N/S: LA BREA AV  
E/W: STOCKER ST

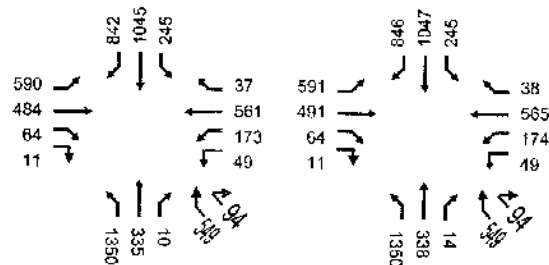

**THE VILLAGE AT PLAYA VISTA PROJECT  
INTERSECTION AM PEAK HOUR TRAFFIC VOLUMES  
LAX ALTERNATIVE D BASELINE CONDITIONS**

INT STREET

2010 AM BASE

2010 WITH PROJECT

191 N/S: LA CIENEGA BLVD  
E/W: I-10 FWY EB OFF RAMP

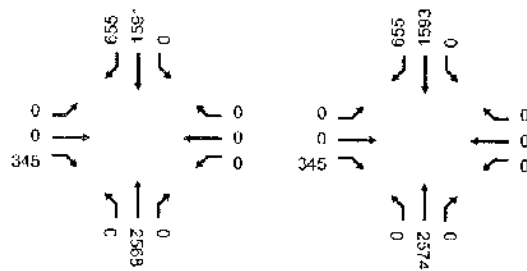

192 N/S: LA CIENEGA BLVD  
E/W: 111TH ST

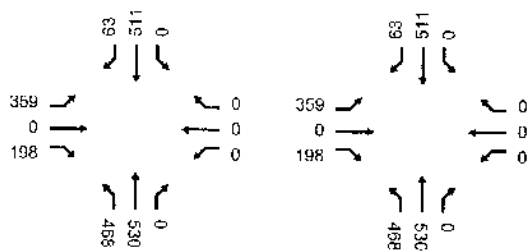

193 N/S: LA CIENEGA BLVD  
E/W: I-405 RAMPS S/O CENTUF

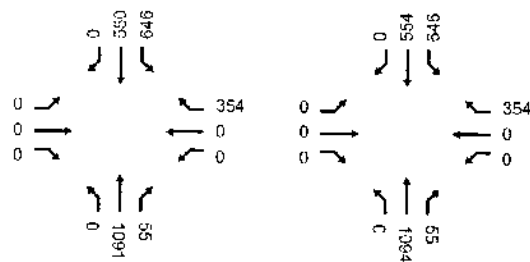

194 N/S: LA CIENEGA BLVD  
E/W: I-405 RAMPS N/O IMPERL

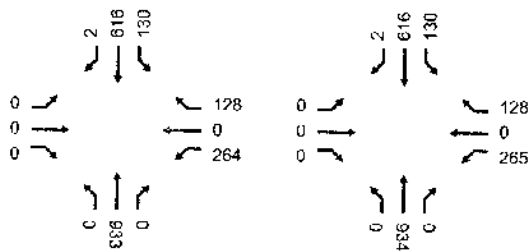

195 N/S: LA CIENEGA BLVD  
E/W: LENNOX BL

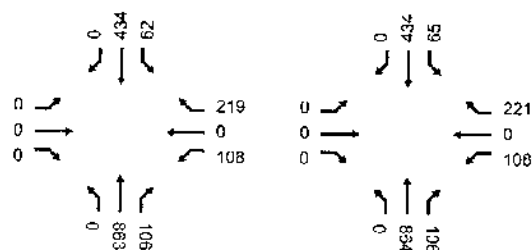

**THE VILLAGE AT PLAYA VISTA PROJECT  
INTERSECTION AM PEAK HOUR TRAFFIC VOLUMES  
LAX ALTERNATIVE D BASELINE CONDITIONS**

INT STREET

2010 AM BASE

2010 WITH PROJECT

196 N/S: LA CIENEGA BLVD  
E/W: MANCHESTER BL

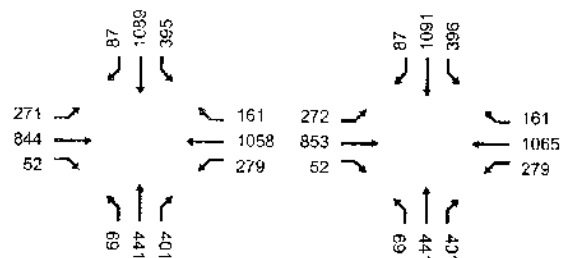

197 N/S: LA CIENEGA BLVD  
E/W: STOCKER ST

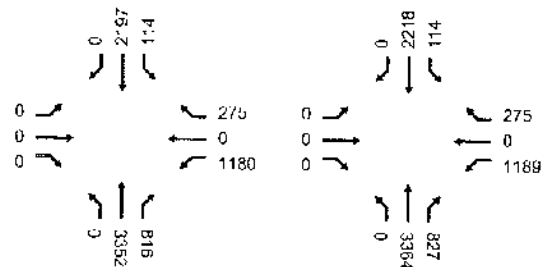

198 N/S: LA CIENEGA BLVD  
E/W: VENICE BL

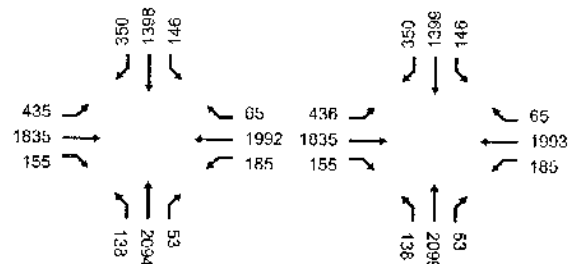

199 N/S: LA CIENEGA BLVD  
E/W: WASHINGTON BL

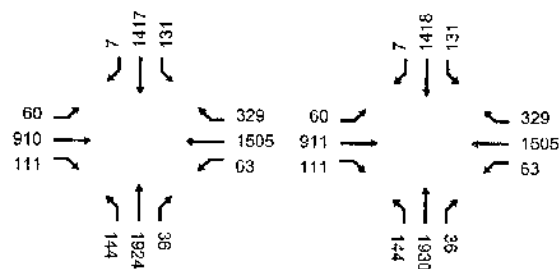

200 N/S: SEPULVEDA BLVD  
E/W: WESTCHESTER PKWY

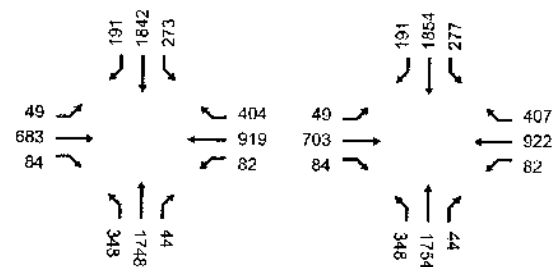

**THE VILLAGE AT PLAYA VISTA PROJECT  
INTERSECTION AM PEAK HOUR TRAFFIC VOLUMES  
LAX ALTERNATIVE D BASELINE CONDITIONS**

INT STREET

2010 AM BASE

2010 WITH PROJECT

201 N/S: LA CIENEGA BLVD  
E/W: I-405 RAMPS N/O CENTUR

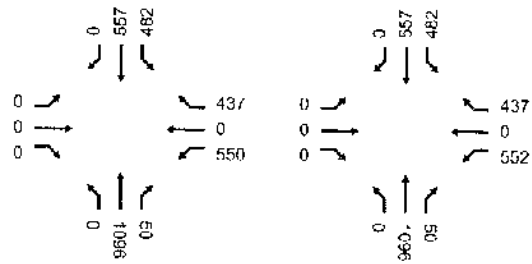

202 N/S: I-405 NB OFF RAMP  
E/W: CENTURY BLVD

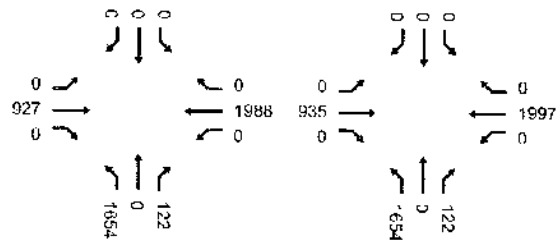

203 N/S: HAWTHORNE BLVD  
E/W: I-105 OFF RAMP

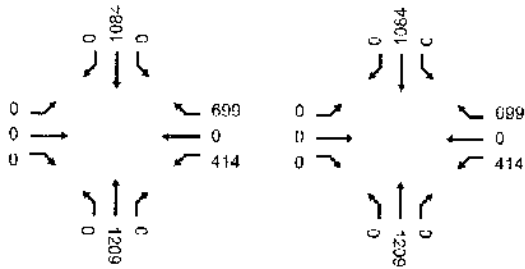

204 N/S: HAWTHORNE BLVD  
E/W: LENNOX BL

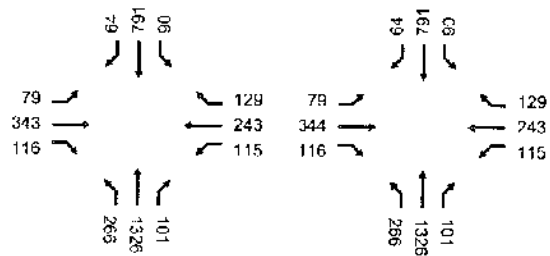

205 N/S: INGLEWOOD AV  
E/W: LENNOX BL

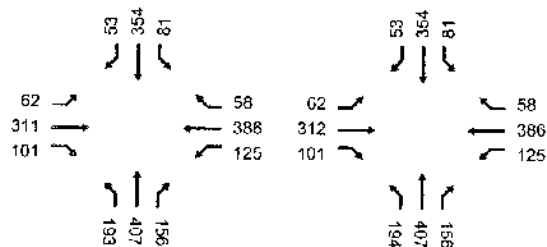

**THE VILLAGE AT PLAYA VISTA PROJECT  
INTERSECTION AM PEAK HOUR TRAFFIC VOLUMES  
LAX ALTERNATIVE D BASELINE CONDITIONS**

INT STREET

2010 AM BASE

2010 WITH PROJECT

206 N/S: CENTINELA AV  
E/W: FLORENCE AV

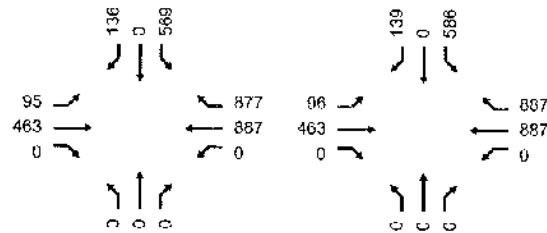

207 N/S: HIGHLAND AV  
E/W: MANHATTAN BEACH BL

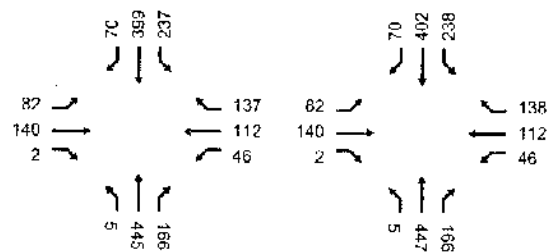

208 N/S: SERRA VEDA BL/PCH  
E/W: ARTESIA AV

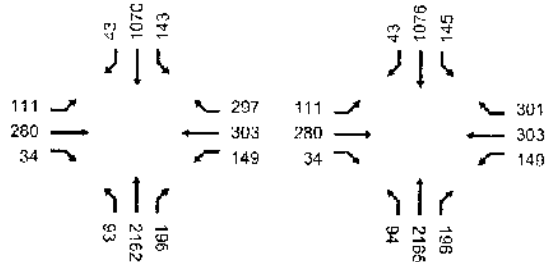

209 N/S: CENTINELA AV  
E/W: VENICE BL

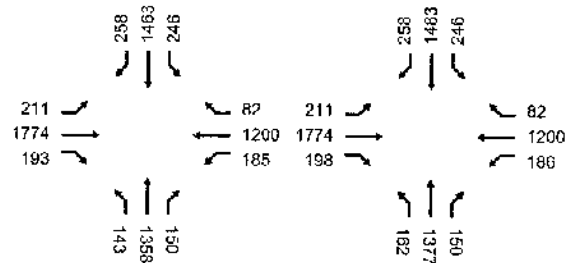

210 N/S: WASHINGTON BL  
E/W: I-10 EB ON-RAMP

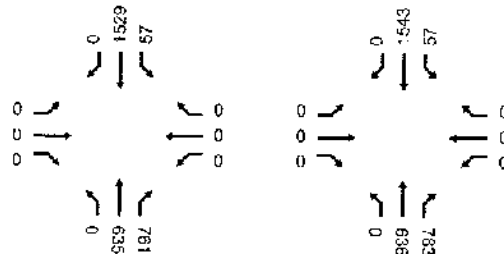

**THE VILLAGE AT PLAYA VISTA PROJECT  
INTERSECTION AM PEAK HOUR TRAFFIC VOLUMES  
LAX ALTERNATIVE D BASELINE CONDITIONS**

INT	STREET	2010 AM BASE	2010 WITH PROJECT
211	N/S: WASHINGTON BL E/W: I-10 WB OFF RAMP/APPL		
212	N/S: OVERLAND AV E/W: PALMS BL		
215	N/S: PLAYA VISTA ST E/W: CULVER BL		
216	N/S: PLAYA VISTA ST E/W: B ST		

**THE VILLAGE AT PLAYA VISTA PROJECT  
INTERSECTION AM PEAK HOUR TRAFFIC VOLUMES  
LAX ALTERNATIVE D BASELINE CONDITIONS**

INT STREET

2010 AM BASE

2010 WITH PROJECT

217 N/S: PLAYA VISTA ST  
E/W: JEFFERSON BL

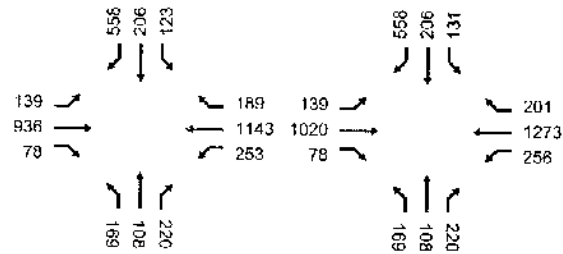

218 N/S: PLAYA VISTA ST  
E/W: BLUFF CREEK DR

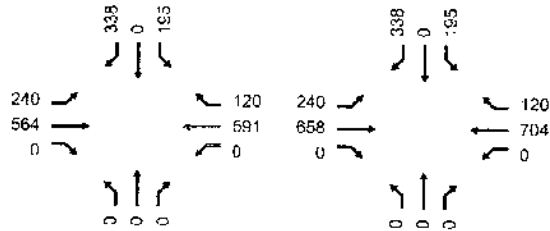

219 N/S: MCCONNELL AV  
E/W: BLUFF CREEK DR

NA

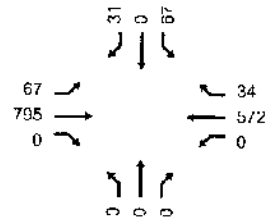

220 N/S: 12TH ST  
E/W: BLUFF CREEK DR

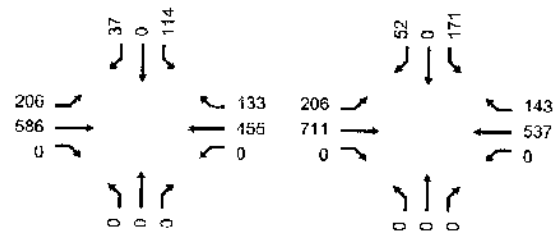



**THE VILLAGE AT PLAYA VISTA PROJECT**  
**APPENDIX VOLUME 2A – PM PEAK HOUR**  
**TRAFFIC VOLUMES ESTIMATES**  
**LAX ALTERNATIVE D BASELINE CONDITIONS**

**THE VILLAGE AT PLAYA VISTA PROJECT  
INTERSECTION PM PEAK HOUR TRAFFIC VOLUMES  
LAX ALTERNATIVE D BASELINE CONDITIONS**

INT	STREET	2010 BASE	2010 WITH PROJECT
1	N/S: AIRPORT BL E/W: ARBOR VITAE ST		
2	N/S: AIRPORT BLVD E/W: CENTURY BLVD		
3	N/S: AIRPORT BLVD E/W: LA TIJERA BLVD		
4	N/S: AVIATION BLVD E/W: ARBOR VITAE ST		
5	N/S: LA CIENEGA BLVD E/W: ARBOR VITAE ST		

**THE VILLAGE AT PLAYA VISTA PROJECT  
INTERSECTION PM PEAK HOUR TRAFFIC VOLUMES  
LAX ALTERNATIVE D BASELINE CONDITIONS**

INT STREET

2010 BASE

2010 WITH PROJECT

6 N/S: AVIATION BLVD  
E/W: CENTURY BLVD

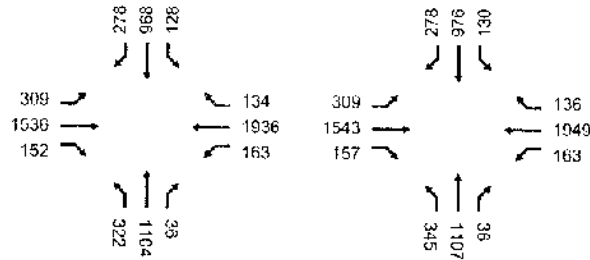

7 N/S: AVIATION BLVD  
E/W: IMPERIAL HWY

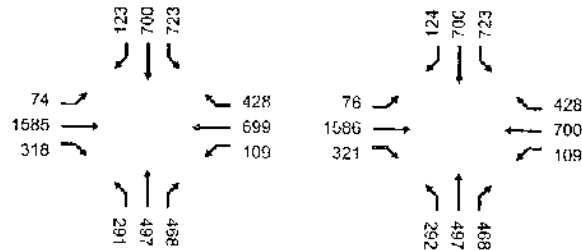

8 N/S: AVIATION BLVD  
E/W: MANCHESTER BL

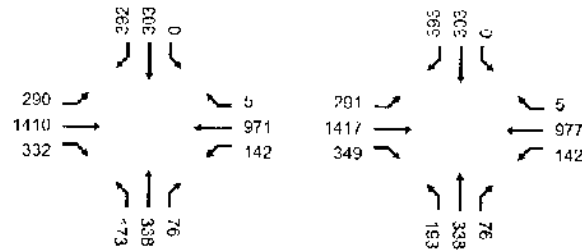

9 N/S: AVIATION BLVD  
E/W: ROSECRANS AV

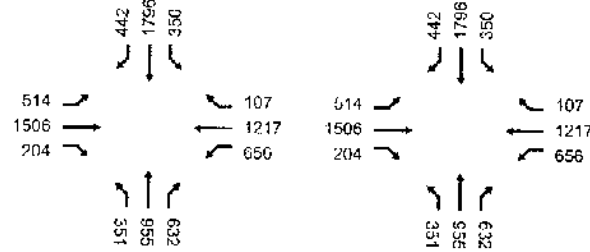

10 N/S: LINCOLN BLVD  
E/W: BALI WY

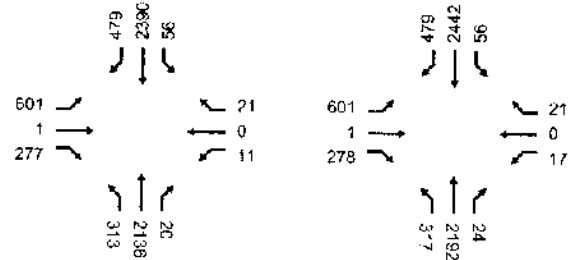

**THE VILLAGE AT PLAYA VISTA PROJECT  
INTERSECTION PM PEAK HOUR TRAFFIC VOLUMES  
LAX ALTERNATIVE D BASELINE CONDITIONS**

INT	STREET	2010 BASE	2010 WITH PROJECT
11	N/S: CENTINELA AV E/W: CULVER BLVD		
12	N/S: CENTINELA AV E/W: JEFFERSON BLVD		
13	N/S: LA CIENEGA BLVD E/W: CENTINELA AV		
14	N/S: LA TIJERA BLVD E/W: CENTINELA AV		
15	N/S: SEPULVEDA BLVD E/W: CENTINELA AV		

**THE VILLAGE AT PLAYA VISTA PROJECT  
INTERSECTION PM PEAK HOUR TRAFFIC VOLUMES  
LAX ALTERNATIVE D BASELINE CONDITIONS**

INT STREET

2010 BASE

2010 WITH PROJECT

16 N/S: CENTINELA AV  
E/W: WASHINGTON BL

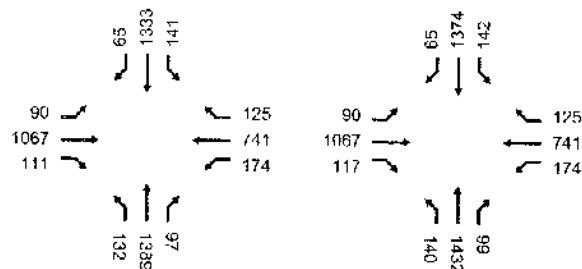

17 N/S: SEPULVEDA BLVD  
E/W: CENTURY BLVD

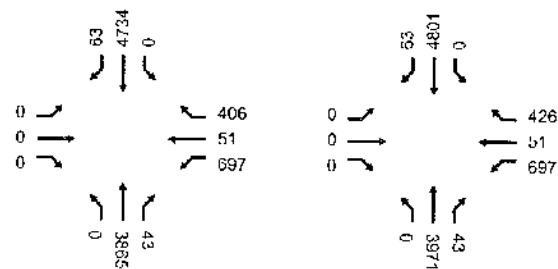

18 N/S: CULVER BLVD  
E/W: JEFFERSON BLVD

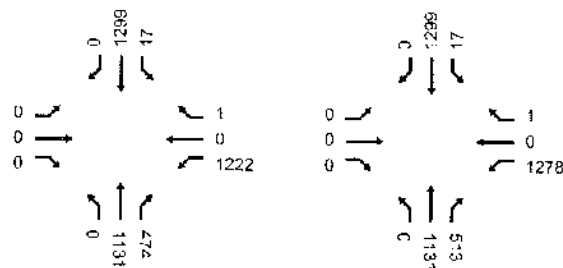

19 N/S: CULVER BLVD  
E/W: RTE-90 E/B RAMPS

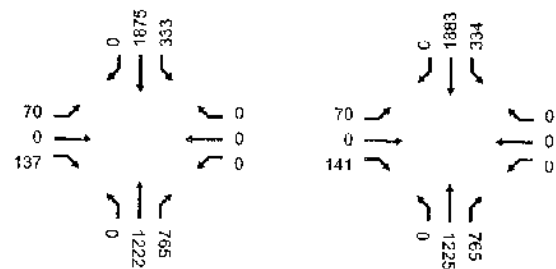

20 N/S: CULVER BLVD  
E/W: RTE-90 W/B RAMPS

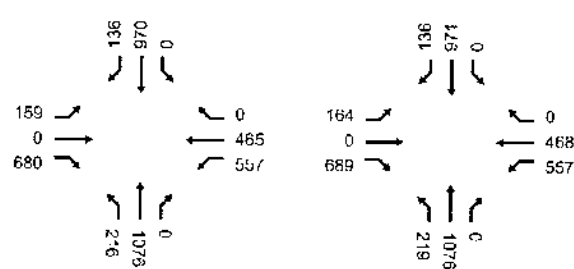

**THE VILLAGE AT PLAYA VISTA PROJECT  
INTERSECTION PM PEAK HOUR TRAFFIC VOLUMES  
LAX ALTERNATIVE D BASELINE CONDITIONS**

INT STREET

2010 BASE

2010 WITH PROJECT

21 N/S: CULVER BLVD  
E/W: WASHINGTON BL

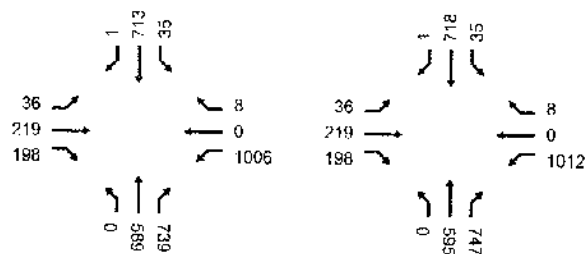

22 N/S: CULVER BLVD  
E/W: VISTA DEL MAR

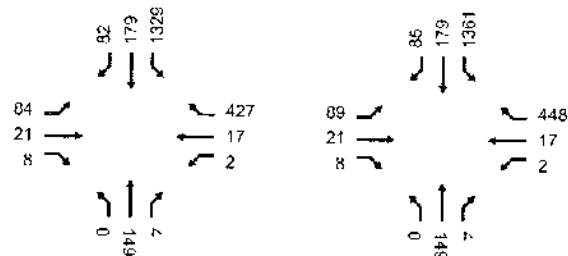

23 N/S: SEPULVEDA BLVD  
E/W: EL SEGUNDO BL

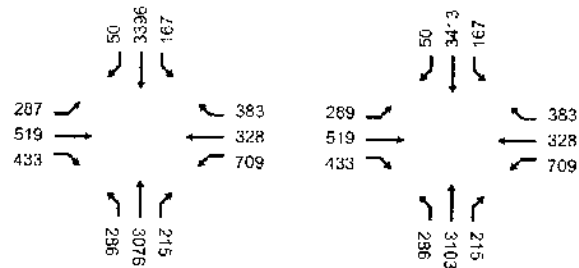

24 N/S: LINCOLN BLVD  
E/W: FIJI WY

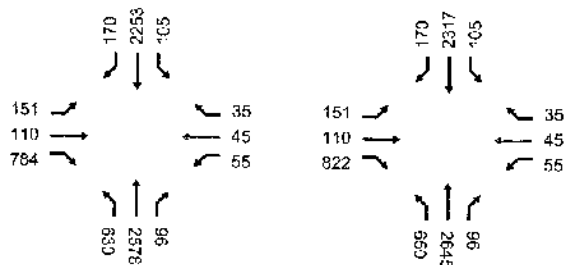

25 N/S: HIGHLAND AV/VISTA DEL MAR  
E/W: ROSECRANS AV

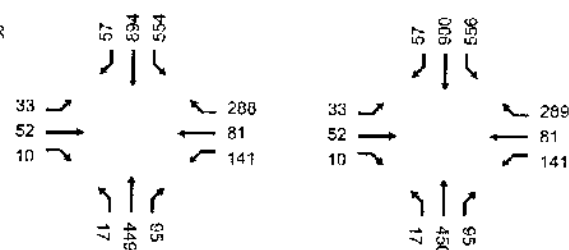

**THE VILLAGE AT PLAYA VISTA PROJECT  
INTERSECTION PM PEAK HOUR TRAFFIC VOLUMES  
LAX ALTERNATIVE D BASELINE CONDITIONS**

INT	STREET	2010 BASE	2010 WITH PROJECT
26	N/S: SEPULVEDA BLVD E/W: HOWARD HUGHES PKWY		
27	N/S: PERSHING DR E/W: IMPERIAL HWY		
28	N/S: SEPULVEDA BLVD E/W: IMPERIAL HWY		
29	N/S: INGLEWOOD BLVD E/W: WASHINGTON BL		
30	N/S: I-405 N/B RAMPS E/W: JEFFERSON BLVD		

**THE VILLAGE AT PLAYA VISTA PROJECT  
INTERSECTION PM PEAK HOUR TRAFFIC VOLUMES  
LAX ALTERNATIVE D BASELINE CONDITIONS**

INT STREET

2010 BASE

2010 WITH PROJECT

31 N/S: I-405 S/D RAMP  
E/W: JEFFERSON BLVD

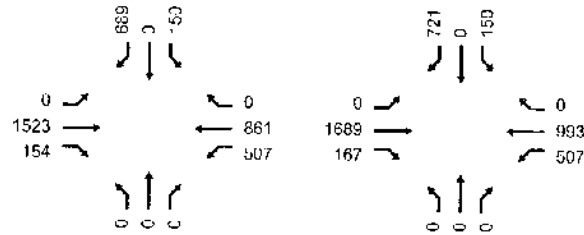

32 N/S: LA CIENEGA BLVD  
E/W: JEFFERSON BL

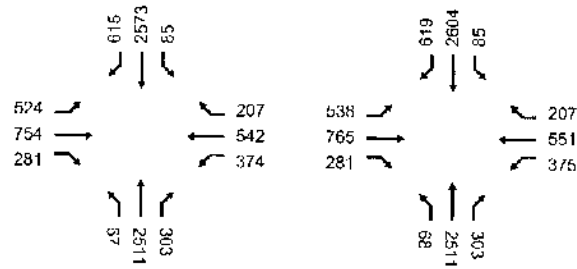

33 N/S: LINCOLN BLVD  
E/W: JEFFERSON BLVD

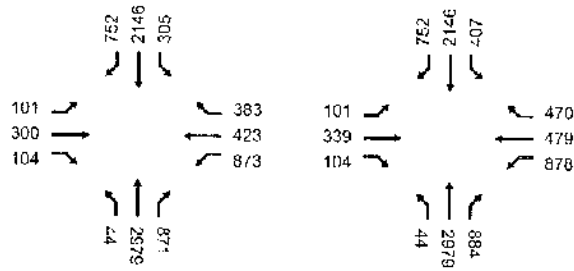

34 N/S: JEFFERSON BLVD  
E/W: OVERLAND AV

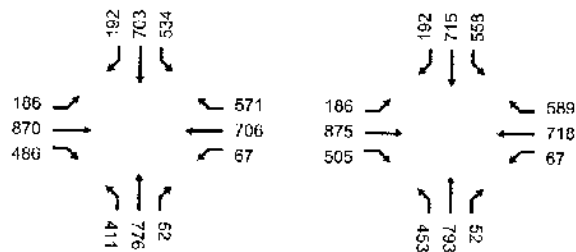

35 N/S: JEFFERSON BLVD  
E/W: SEPULVEDA BL

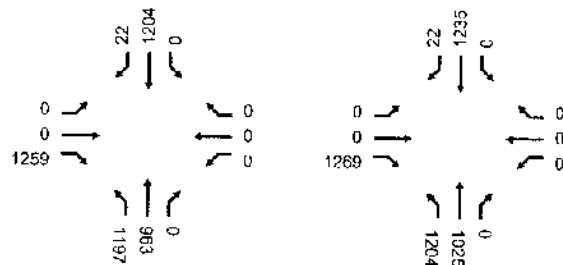



**THE VILLAGE AT PLAYA VISTA PROJECT  
INTERSECTION PM PEAK HOUR TRAFFIC VOLUMES  
LAX ALTERNATIVE D BASELINE CONDITIONS**

INT STREET

2010 BASE

2010 WITH PROJECT

36 N/S: LA CIENEGA BLVD  
E/W: LA TIJERA BLVD

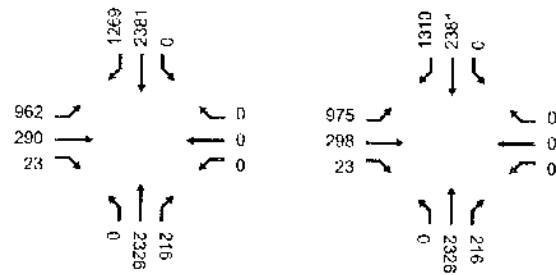

37 N/S: LA CIENEGA BLVD  
E/W: RODEO RD

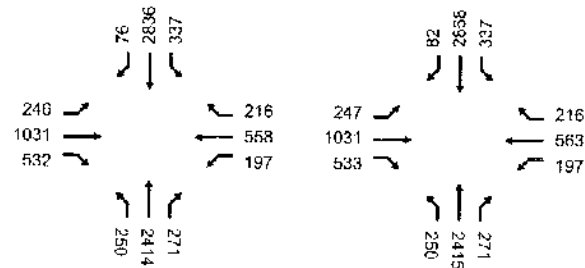

38 N/S: LA CIENEGA BLVD RAMP S  
E/W: SI AUSON AV

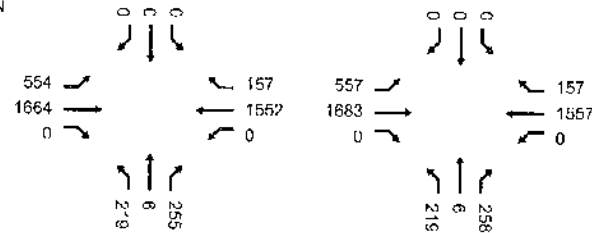

39 N/S: LA CIENEGA BLVD RAMP S  
E/W: SLAUSON AV

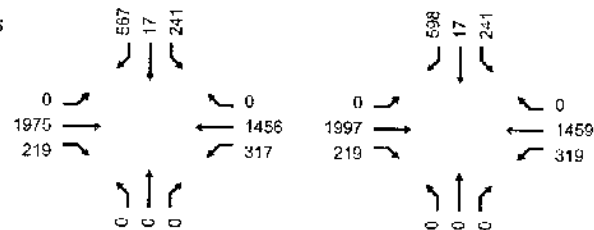

40 N/S: I-405 N/B RAMP S  
E/W: LA TIJERA BLVD

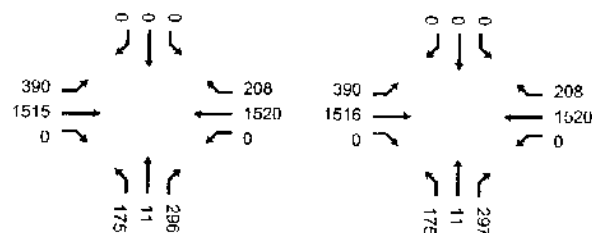

**THE VILLAGE AT PLAYA VISTA PROJECT  
INTERSECTION PM PEAK HOUR TRAFFIC VOLUMES  
LAX ALTERNATIVE D BASELINE CONDITIONS**

INT STREET

2010 BASE

2010 WITH PROJECT

41 N/S: I-105 S/B RAMP  
E/W: LA TIJERA BLVD

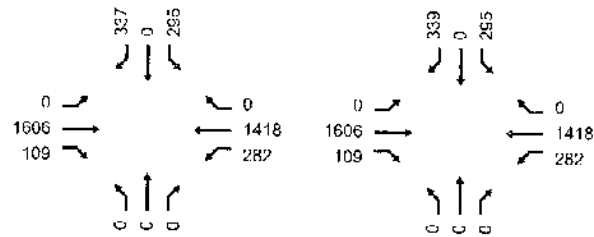

42 N/S: LINCOLN BLVD  
E/W: LA TIJERA BL

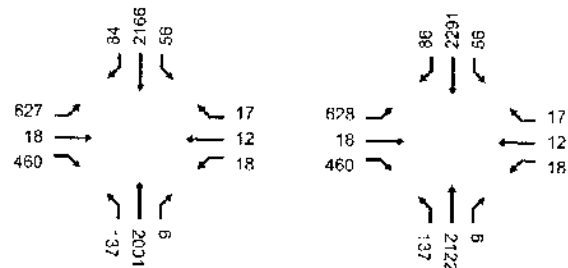

43 N/S: LA TIJERA BLVD  
E/W: MANCHESTER AV

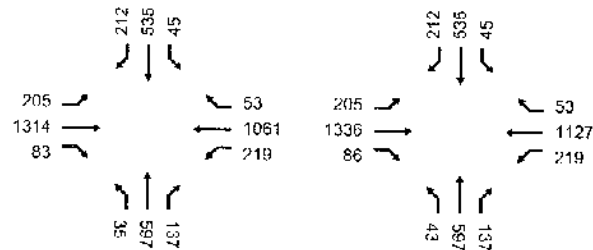

44 N/S: SEPULVEDA BLVD  
E/W: LA TIJERA BLVD

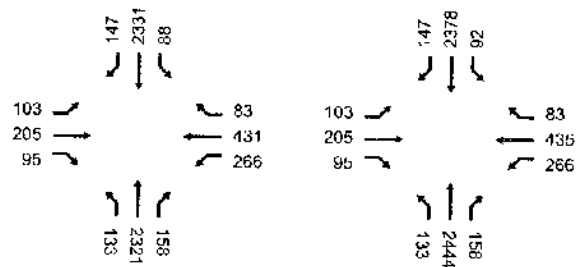

45 N/S: LINCOLN BLVD  
E/W: 83RD ST

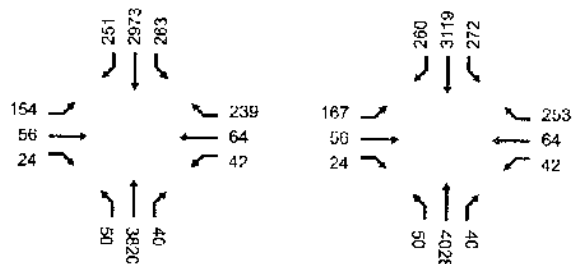

**THE VILLAGE AT PLAYA VISTA PROJECT  
INTERSECTION PM PEAK HOUR TRAFFIC VOLUMES  
LAX ALTERNATIVE D BASELINE CONDITIONS**

INT	STREET	2010 BASE		2010 WITH PROJECT	
46	N/S: LINCOLN BLVD E/W: MANCHESTER AV				
47	N/S: LINCOLN BLVD E/W: MARINA EXWY				
48	N/S: LINCOLN BLVD E/W: MAXELLA AV				
49	N/S: LINCOLN BLVD E/W: MINDANAO WY				
50	N/S: LINCOLN BLVD E/W: ROSE AV				

**THE VILLAGE AT PLAYA VISTA PROJECT  
INTERSECTION PM PEAK HOUR TRAFFIC VOLUMES  
LAX ALTERNATIVE D BASELINE CONDITIONS**

INT STREET

2010 BASE

2010 WITH PROJECT

51 N/S: SEPULVEDA BLVD  
E/W: LINCOLN BLVD

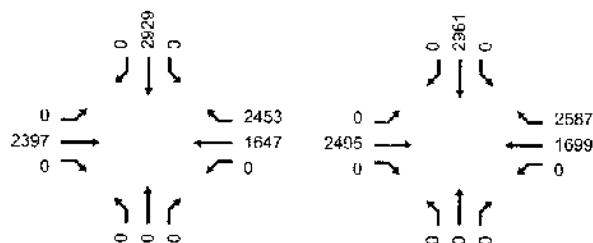

52 N/S: LINCOLN BLVD  
E/W: BLUFF CREEK DR

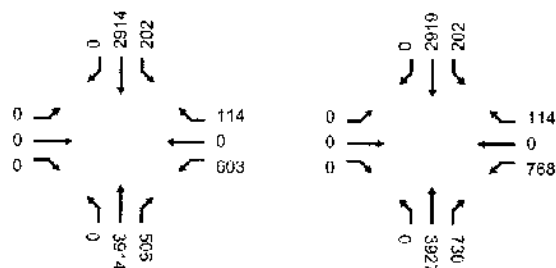

53 N/S: LINCOLN BLVD  
E/W: VENICE BLVD

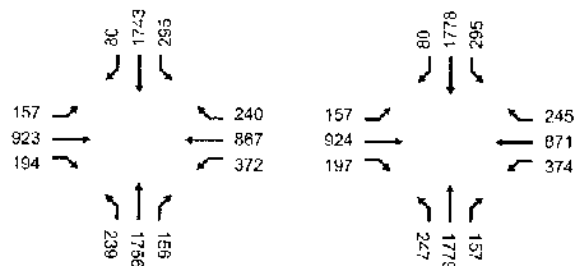

54 N/S: LINCOLN BLVD  
E/W: WASHINGTON BLVD

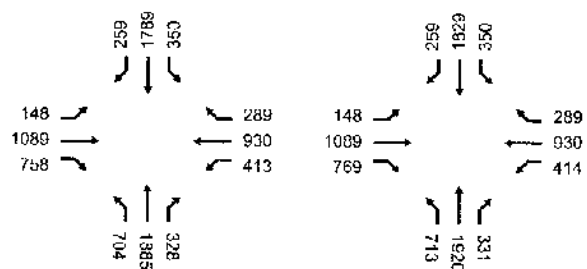

55 N/S: MAIN ST  
E/W: ROSE AV

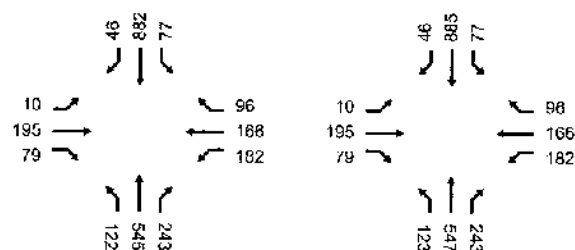

**THE VILLAGE AT PLAYA VISTA PROJECT  
INTERSECTION PM PEAK HOUR TRAFFIC VOLUMES  
LAX ALTERNATIVE D BASELINE CONDITIONS**

INT STREET

2010 BASE

2010 WITH PROJECT

56 N/S: PERSHING DR  
E/W: MANCHESTER AV

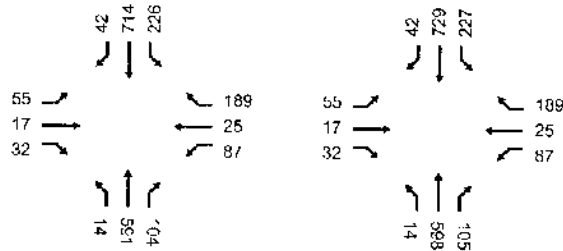

57 N/S: SEPULVEDA BLVD  
E/W: MANCHESTER AV

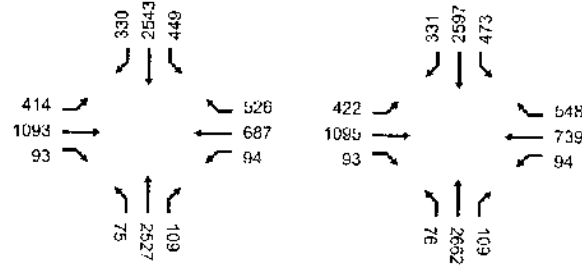

58 N/S: SEPULVEDA BLVD  
E/W: MARIPOSA AV

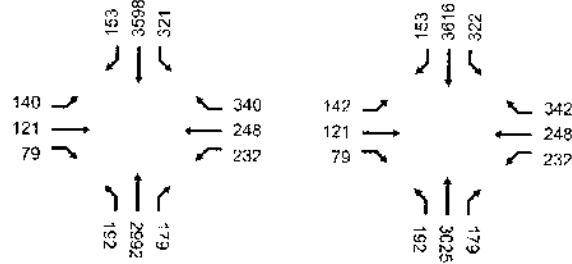

59 N/S: PERSHING DR  
E/W: WESTCHESTER PKWY

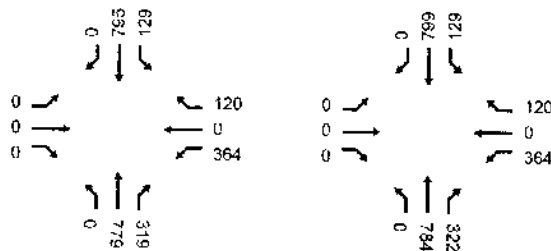

60 N/S: SEPULVEDA BLVD  
E/W: PLAYA ST/JEFFERSON ST

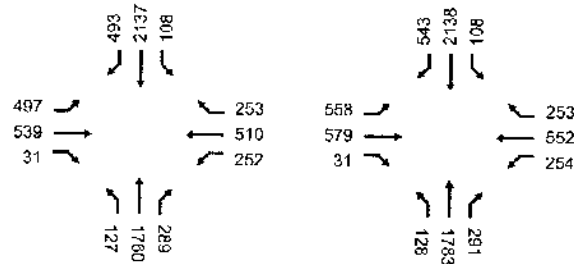

**THE VILLAGE AT PLAYA VISTA PROJECT  
INTERSECTION PM PEAK HOUR TRAFFIC VOLUMES  
LAX ALTERNATIVE D BASELINE CONDITIONS**

INT STREET

2010 BASE

2010 WITH PROJECT

61 N/S: SEPULVEDA BLVD  
E/W: ROSECRANS AV

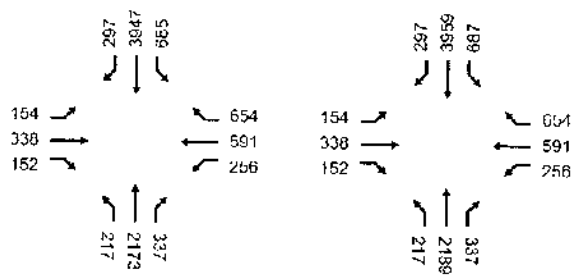

62 N/S: SAWTELLE BLVD  
E/W: VENICE BL

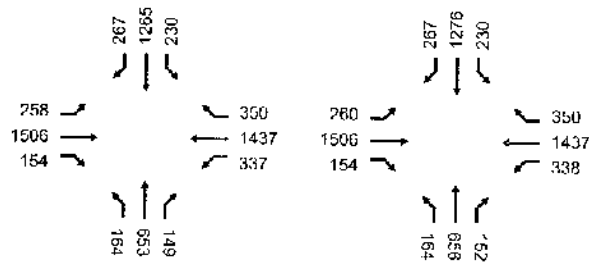

63 N/S: SEPULVEDA BLVD  
E/W: I-105 OFF RAMP N/O IMPL

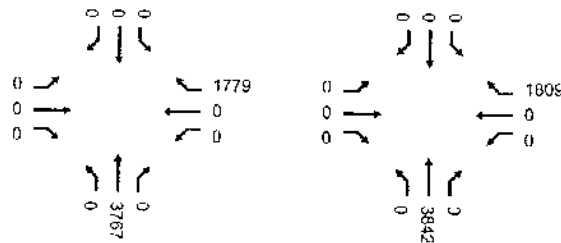

64 N/S: SEPULVEDA BLVD  
E/W: 76TH/77TH ST

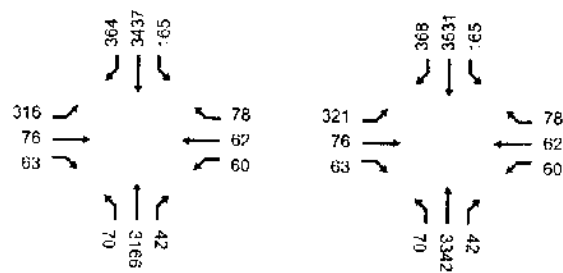

65 N/S: SEPULVEDA BLVD  
E/W: SLAUSON AV

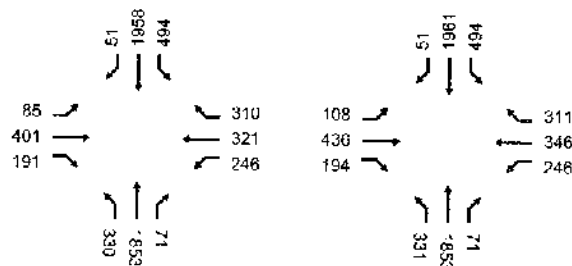

**THE VILLAGE AT PLAYA VISTA PROJECT  
INTERSECTION PM PEAK HOUR TRAFFIC VOLUMES  
LAX ALTERNATIVE D BASELINE CONDITIONS**

INT STREET

2010 BASE

2010 WITH PROJECT

66 N/S: SEPULVEDA BLVD  
E/W: VENICE BL

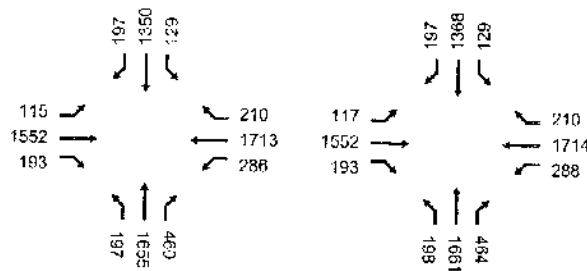

67 N/S: LA CIENEGA BLVD  
E/W: FAIRFAX AV

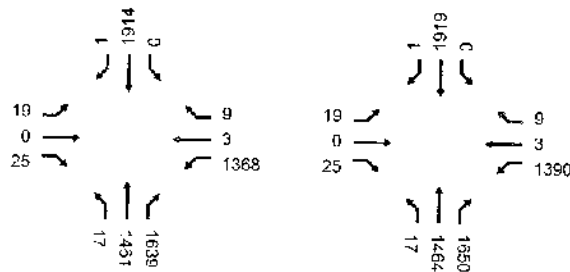

68 N/S: AIRPORT BLVD  
E/W: 98TH ST

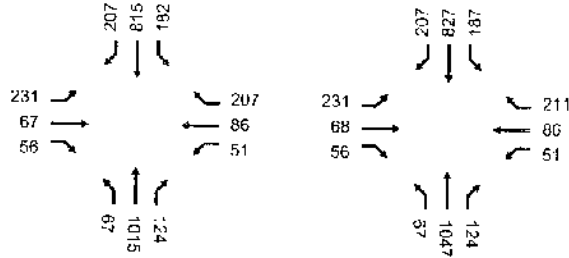

69 N/S: ALLI A RD  
E/W: JEFFERSON BLVD

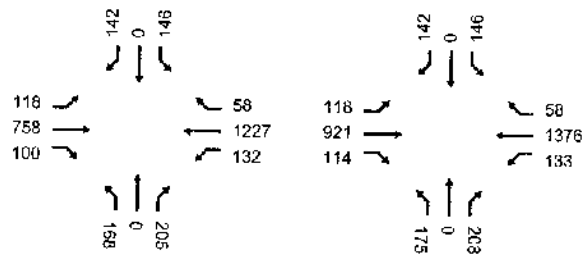

70 N/S: BEETHOVEN ST  
E/W: JEFFERSON BLVD

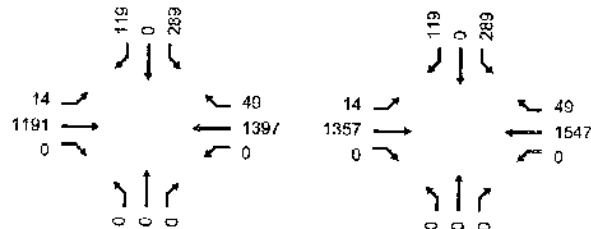

**THE VILLAGE AT PLAYA VISTA PROJECT  
INTERSECTION PM PEAK HOUR TRAFFIC VOLUMES  
LAX ALTERNATIVE D BASELINE CONDITIONS**

INT STREET

2010 BASE

2010 WITH PROJECT

71 N/S: MAIN ST  
E/W: BROOK AV / ABBOT KINN

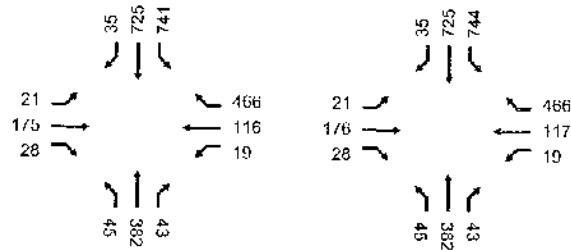

72 N/S: BUNDY DR  
E/W: OCEAN PARK BL

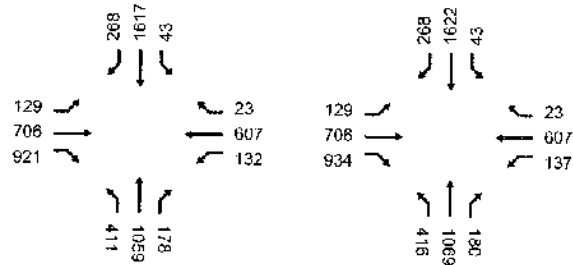

73 N/S: CENTINELA AV  
E/W: RTE-90 E/B RAMP

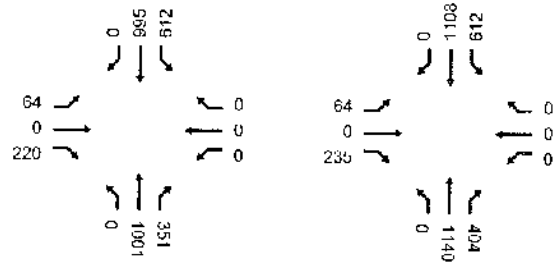

74 N/S: CENTINELA AV  
E/W: RTE-90 W/B RAMP

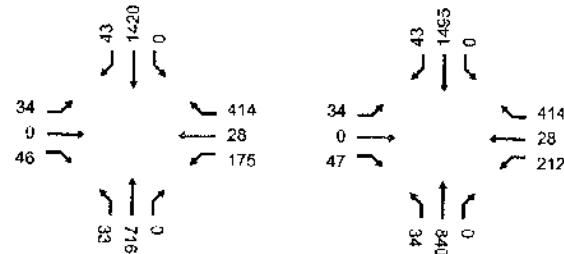

75 N/S: MESMER AV  
E/W: CENTINELA AVE

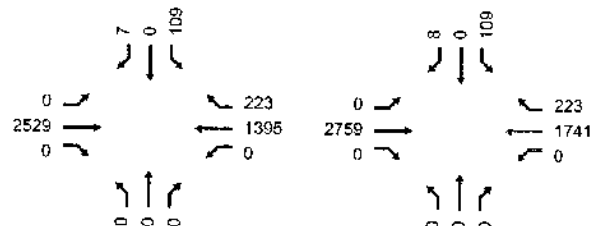



**THE VILLAGE AT PLAYA VISTA PROJECT  
INTERSECTION PM PEAK HOUR TRAFFIC VOLUMES  
LAX ALTERNATIVE D BASELINE CONDITIONS**

INT STREET

2010 BASE

2010 WITH PROJECT

76 N/S: BLUFF CREEK DR  
E/W: CENTINELA AV

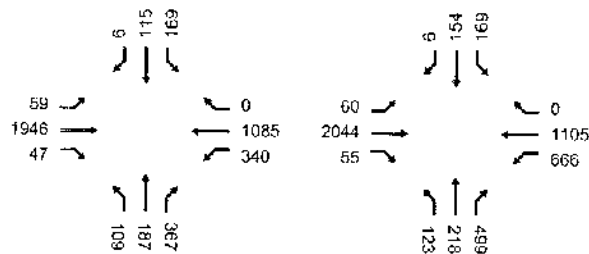

77 N/S: INGLESWOOD BLVD  
E/W: CULVER BLVD

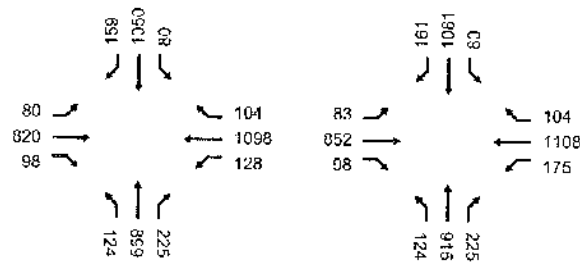

78 N/S: CULVER BLVD  
E/W: NICHOLSON ST

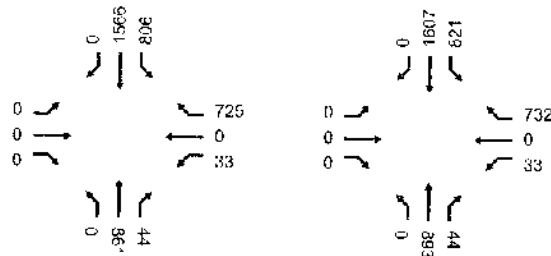

79 N/S: FALMOUTH AV  
E/W: MANCHESTER AV

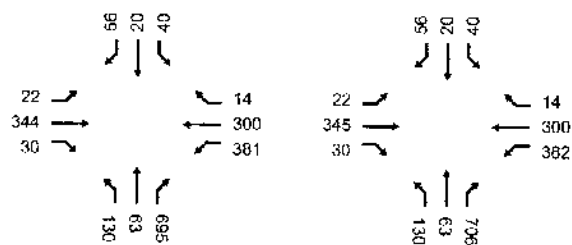

80 N/S: GLENCOE AV  
E/W: MAXELLA AV

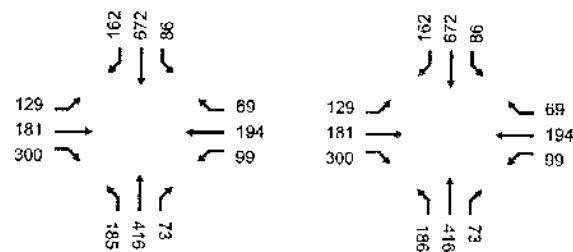

**THE VILLAGE AT PLAYA VISTA PROJECT  
INTERSECTION PM PEAK HOUR TRAFFIC VOLUMES  
LAX ALTERNATIVE D BASELINE CONDITIONS**

INT STREET

2010 BASE

2010 WITH PROJECT

81 N/S: LINCOLN BLVD  
E/W: HUGHES TER

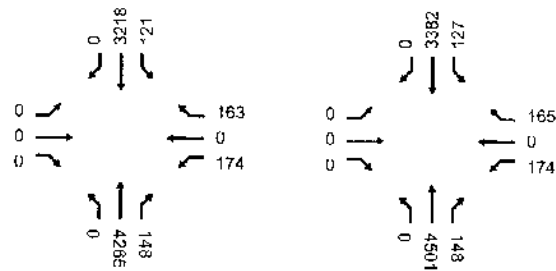

82 N/S: INGLEWOOD BLVD  
E/W: JEFFERSON BLVD

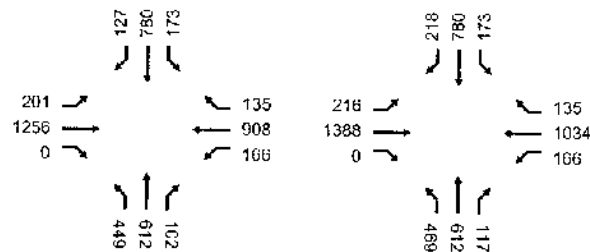

83 N/S: MCCONNELL AV  
E/W: JEFFERSON BLVD

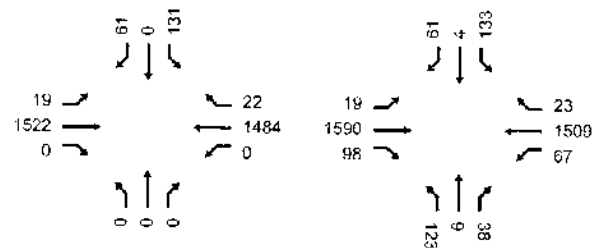

84 N/S: MESMER AV  
E/W: JEFFERSON BLVD

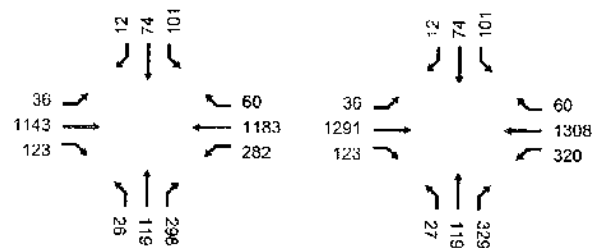

85 N/S: WESTLAWN AV  
E/W: JEFFERSON BLVD

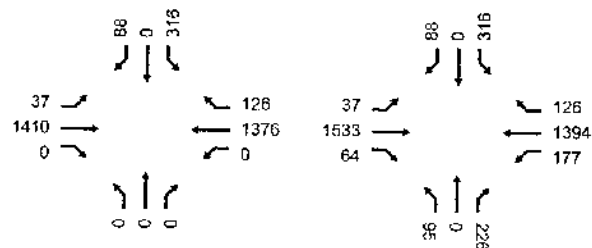

**THE VILLAGE AT PLAYA VISTA PROJECT  
INTERSECTION PM PEAK HOUR TRAFFIC VOLUMES  
LAX ALTERNATIVE D BASELINE CONDITIONS**

INT STREET

2010 BASE

2010 WITH PROJECT

86 N/S: LINCOLN BLVD  
E/W: LOYOLA BL

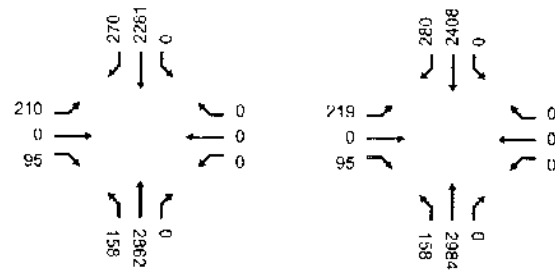

87 N/S: MINDANAO WY  
E/W: RTE-90 E/B RAMPS

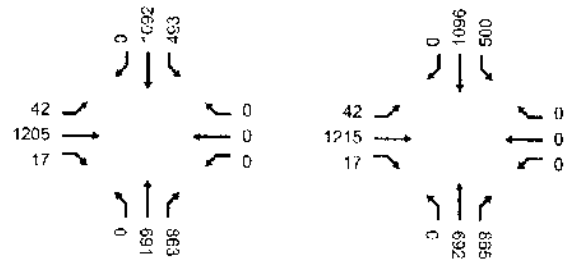

88 N/S: MINDANAO WY  
E/W: RTE-90 W/B RAMPS

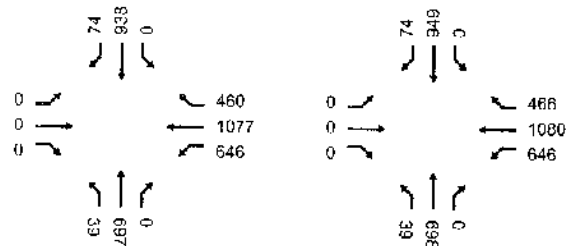

89 N/S: PACIFIC AV  
E/W: WASHINGTON ST

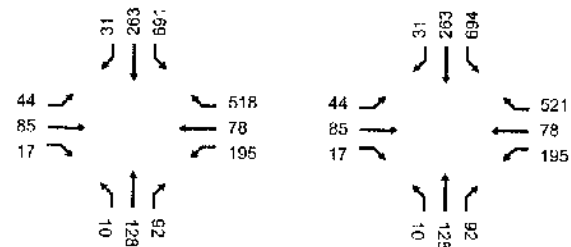

90 N/S: PALAWAN WY  
E/W: WASHINGTON ST

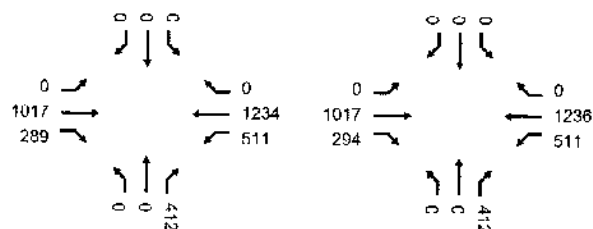

**THE VILLAGE AT PLAYA VISTA PROJECT  
INTERSECTION PM PEAK HOUR TRAFFIC VOLUMES  
LAX ALTERNATIVE D BASELINE CONDITIONS**

INT	STREET	2010 BASE	2010 WITH PROJECT
91	N/S: SEPULVEDA BLVD E/W: 79TH/80TH ST		
92	N/S: SEPULVEDA BLVD E/W: 83RD ST		
93	N/S: WALGROVE AV E/W: VENICE BLVD		
94	N/S: VIA MARINA WY E/W: WASHINGTON BLVD		
95	N/S: BRISTOL PKWY E/W: SLAUSON AVE		

**THE VILLAGE AT PLAYA VISTA PROJECT  
INTERSECTION PM PEAK HOUR TRAFFIC VOLUMES  
LAX ALTERNATIVE D BASELINE CONDITIONS**

INT STREET

2010 BASE

2010 WITH PROJECT

96 N/S: BRISTOL PKWY  
E/W: CENTINELA AV

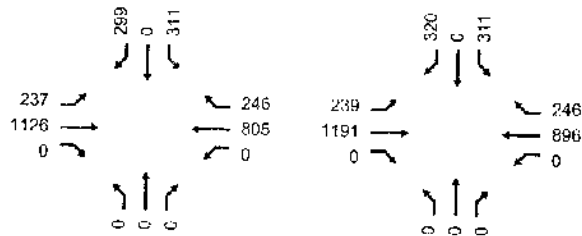

97 N/S: BUCKINGHAM PKWY  
E/W: SLAUSON AV

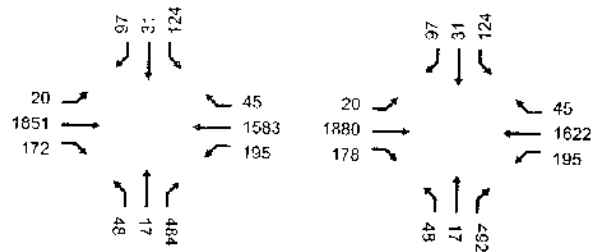

98 N/S: GREEN VALLEY CIR  
E/W: CENTINELA AV

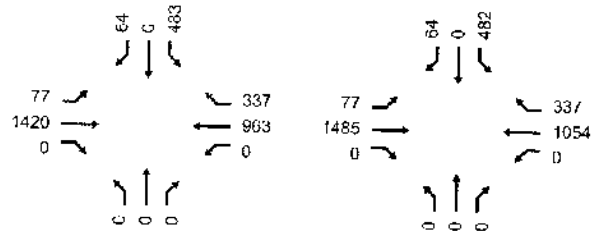

99 N/S: CENTINELA AV  
E/W: WASHINGTON PL

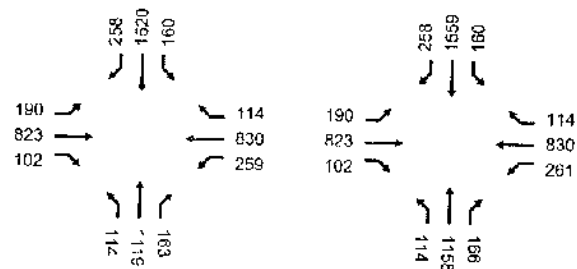

100 N/S: OVERLAND AV  
E/W: CULVER BL

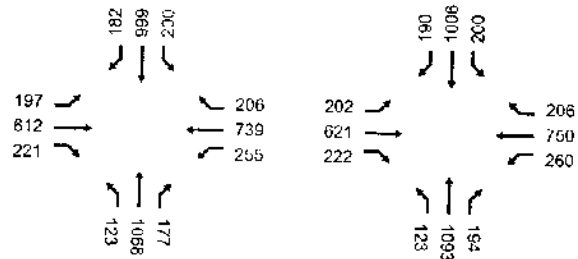

**THE VILLAGE AT PLAYA VISTA PROJECT  
INTERSECTION PM PEAK HOUR TRAFFIC VOLUMES  
LAX ALTERNATIVE D BASELINE CONDITIONS**

INT STREET

2010 BASE

2010 WITH PROJECT

101 N/S: SEPULVEDA BLVD  
E/W: CULVER BL

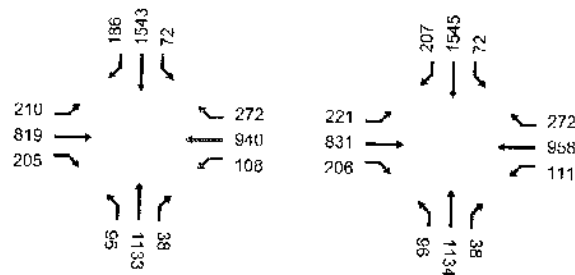

102 N/S: SAWTELLE BLVD  
E/W: CULVER BL

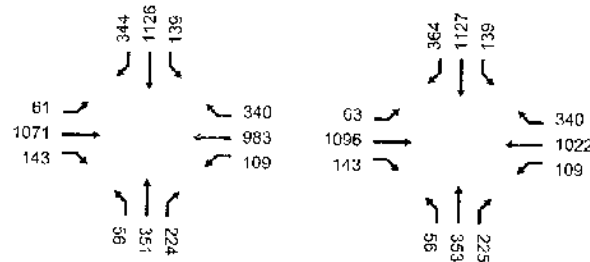

103 N/S: GLENCOE AV/COSTA DOWY  
E/W: WASHINGTON BLVD

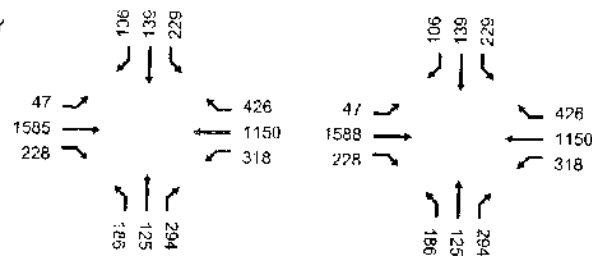

104 N/S: HANNUM AV  
E/W: PLAYA ST

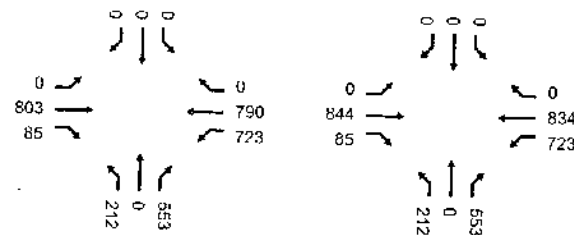

105 N/S: HANNUM AV  
E/W: SLAUSON AV

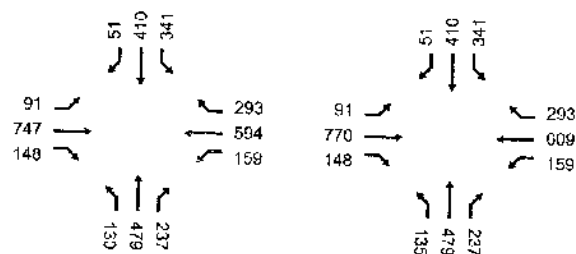

**THE VILLAGE AT PLAYA VISTA PROJECT  
INTERSECTION PM PEAK HOUR TRAFFIC VOLUMES  
LAX ALTERNATIVE D BASELINE CONDITIONS**

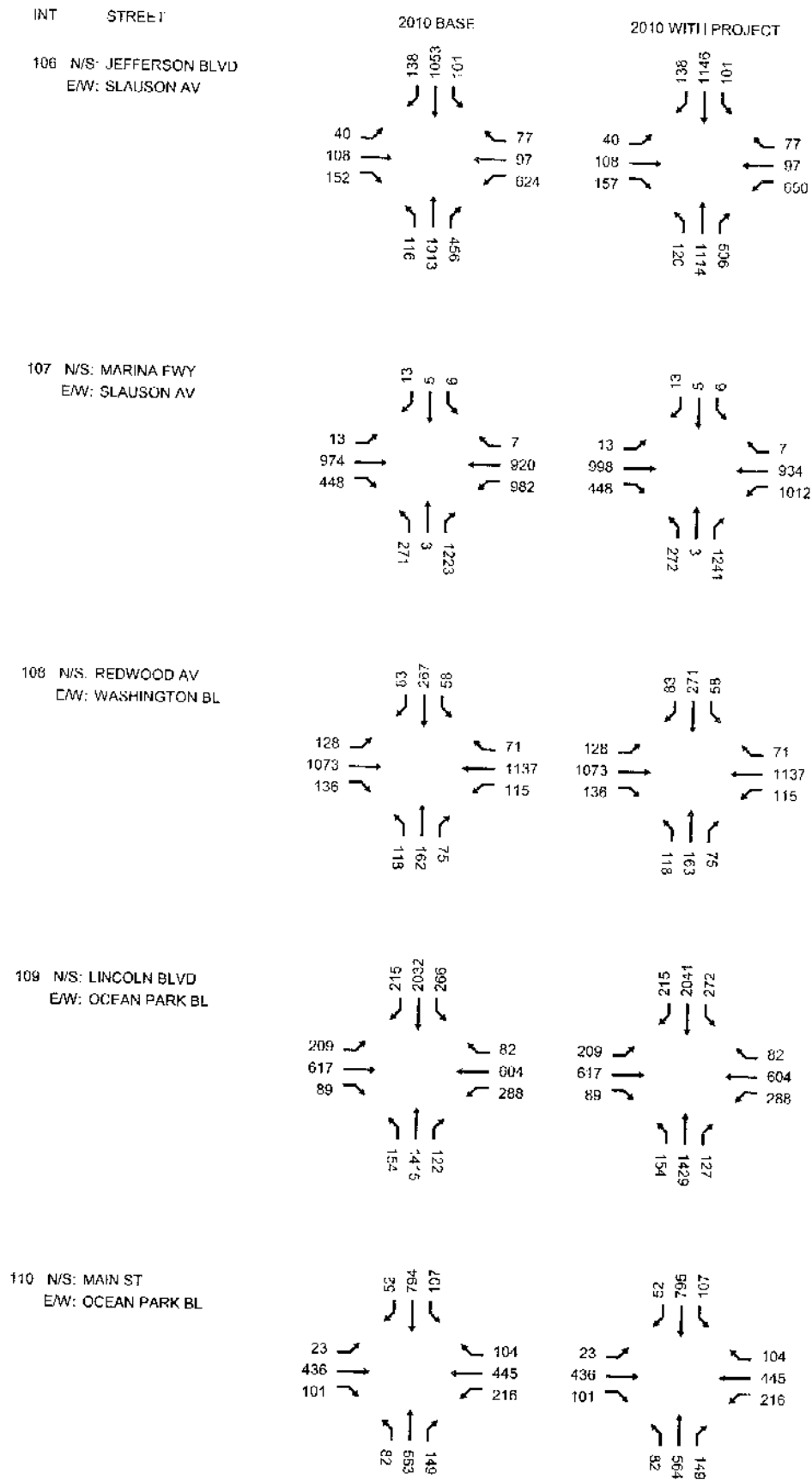

**THE VILLAGE AT PLAYA VISTA PROJECT  
INTERSECTION PM PEAK HOUR TRAFFIC VOLUMES  
LAX ALTERNATIVE D BASELINE CONDITIONS**

INT STREET

2010 BASE

2010 WITH PROJECT

111 N/S: NEILSON WY  
E/W: OCEAN PARK BL

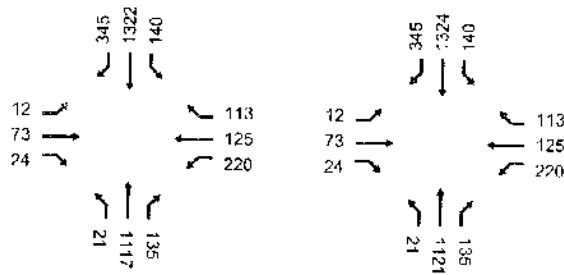

112 N/S: ADMIRALTY WY  
E/W: BALI WY

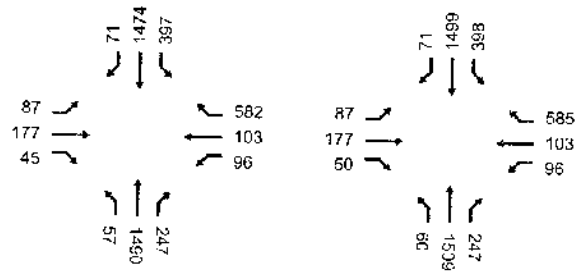

113 N/S: ADMIRALTY WY  
E/W: FIJI WY

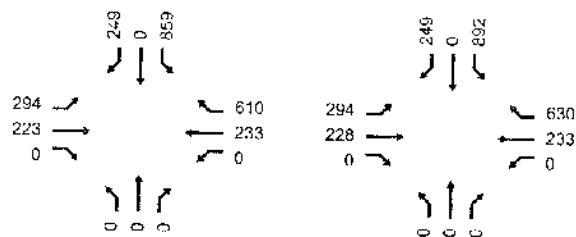

114 N/S: ADMIRALTY WY  
E/W: MINDANAO WY

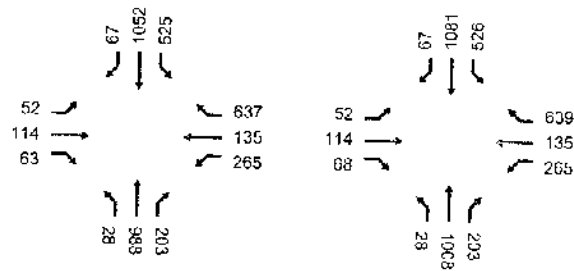

115 N/S: PALAWAN WY  
E/W: ADMIRALTY WY

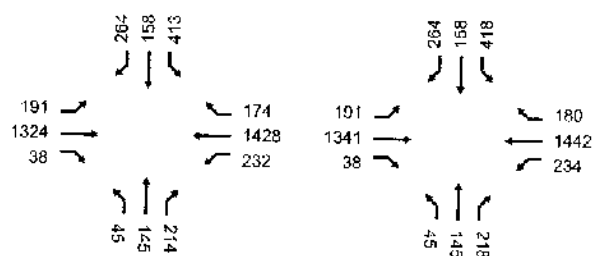



**THE VILLAGE AT PLAYA VISTA PROJECT  
INTERSECTION PM PEAK HOUR TRAFFIC VOLUMES  
LAX ALTERNATIVE D BASELINE CONDITIONS**

INT STREET

2010 BASE

2010 WITH PROJECT

116 N/S: VIA MARINA WY  
E/W: ADMIRALTY WY

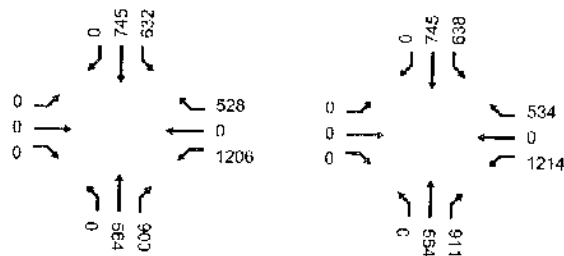

117 N/S: MAIN ST  
E/W: PICO BL

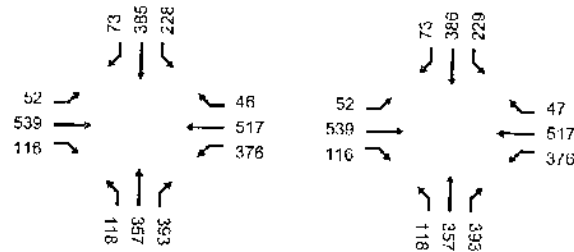

118 N/S: OCEAN AV/NEILSON WY  
E/W: PICO BL

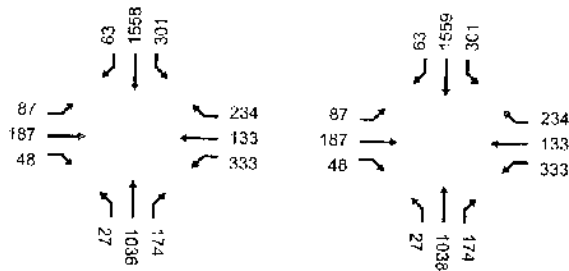

119 N/S: SEPULVEDA BLVD  
E/W: MAPLE AV

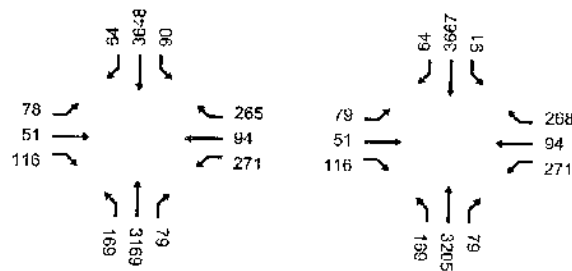

120 N/S: SEPULVEDA BLVD  
E/W: GRAND AV

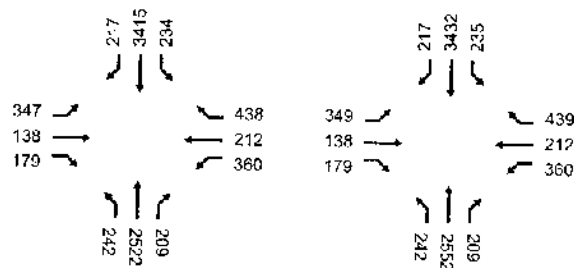

**THE VILLAGE AT PLAYA VISTA PROJECT  
INTERSECTION PM PEAK HOUR TRAFFIC VOLUMES  
LAX ALTERNATIVE D BASELINE CONDITIONS**

INT	STREET	2010 BASE	2010 WITH PROJECT
121	N/S: SEPULVEDA BLVD E/W: MARINE AV		
122	N/S: SEPULVEDA BLVD E/W: MANHATTAN BEACH BL		
123	N/S: CENTINELA AV E/W: SHORT AV		
124	N/S: LINCOLN BLVD E/W: PICO BL		
125	N/S: OCEAN AV E/W: WILSHIRE BL		

**THE VILLAGE AT PLAYA VISTA PROJECT  
INTERSECTION PM PEAK HOUR TRAFFIC VOLUMES  
LAX ALTERNATIVE D BASELINE CONDITIONS**

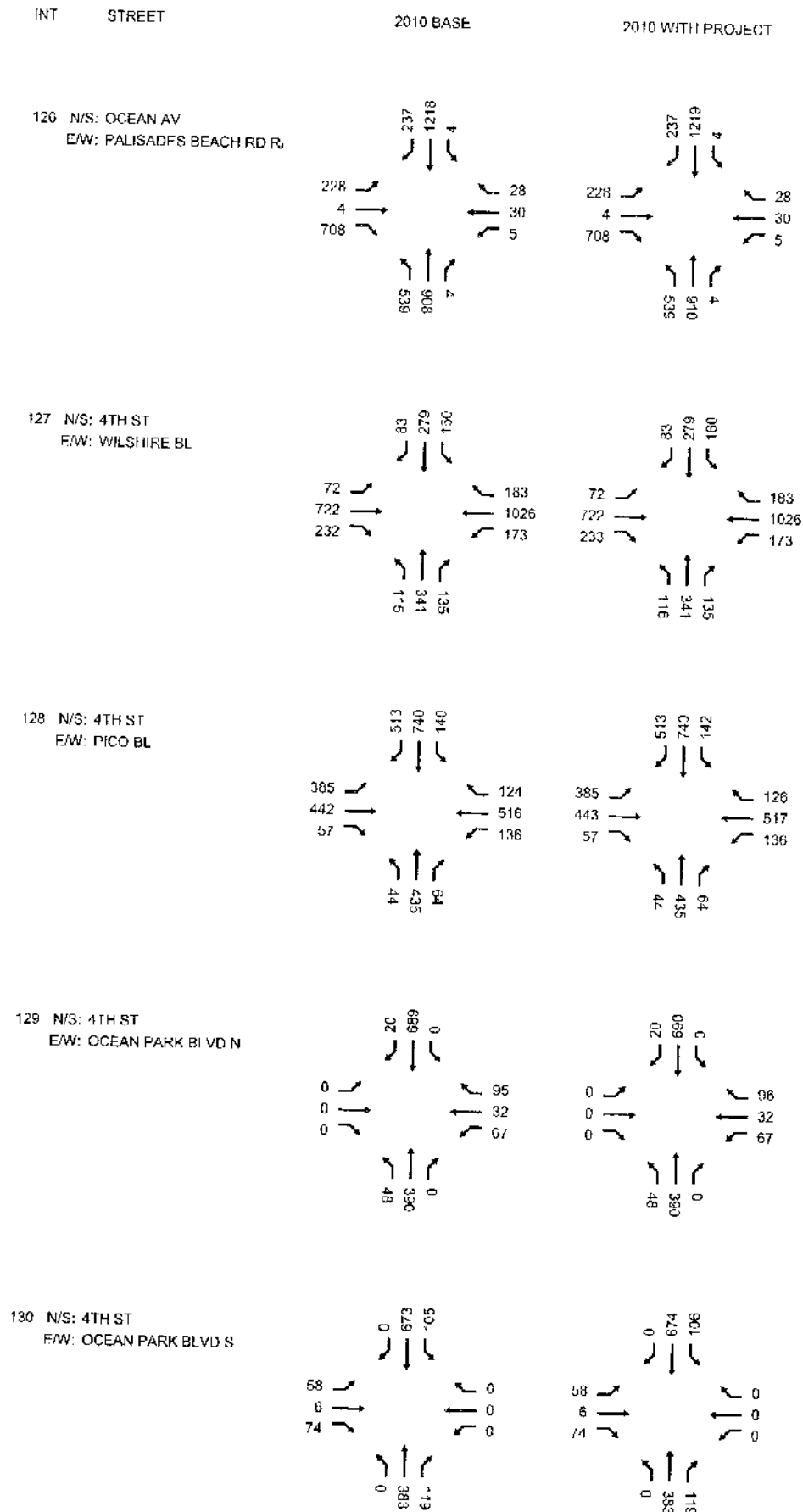

**THE VILLAGE AT PLAYA VISTA PROJECT  
INTERSECTION PM PEAK HOUR TRAFFIC VOLUMES  
LAX ALTERNATIVE D BASELINE CONDITIONS**

INT STREET

2010 BASE

2010 WITH PROJECT

131 N/S: LINCOLN BLVD  
E/W: WILSHIRE BL

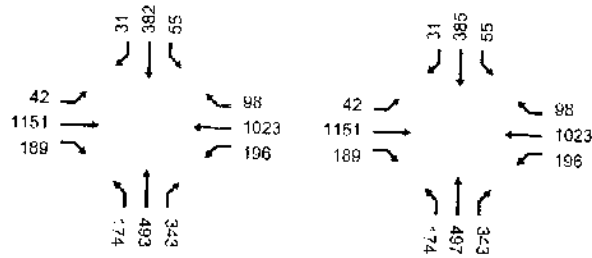

132 N/S: 23RD ST  
E/W: PICO BL

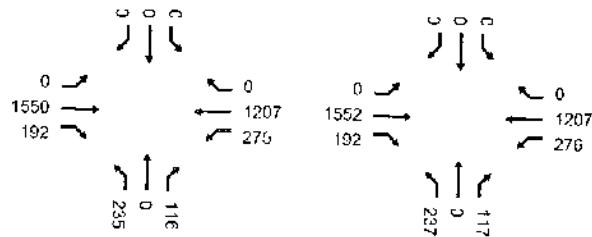

133 N/S: 23RD ST  
E/W: OCEAN PARK BL

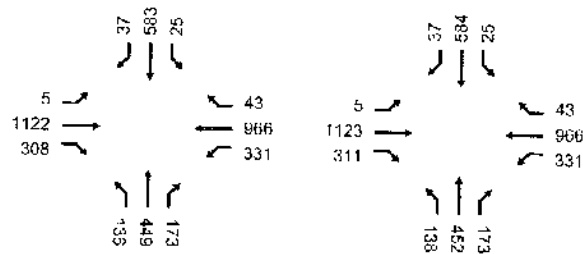

134 N/S: CLOVERFIELD BLVD  
E/W: PICO BL

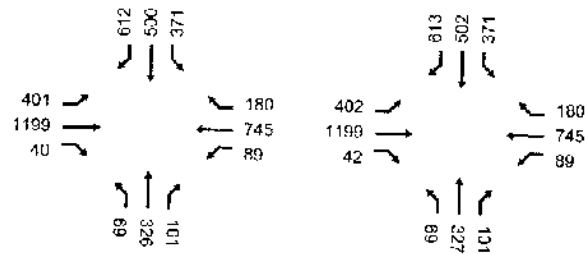

135 N/S: CLOVERFIELD BLVD  
E/W: OCEAN PARK BL



**THE VILLAGE AT PLAYA VISTA PROJECT  
INTERSECTION PM PEAK HOUR TRAFFIC VOLUMES  
LAX ALTERNATIVE D BASELINE CONDITIONS**

INT STREET

2010 BASE

2010 WITH PROJECT

136 N/S: 26TH ST  
E/W: WILSHIRE BL

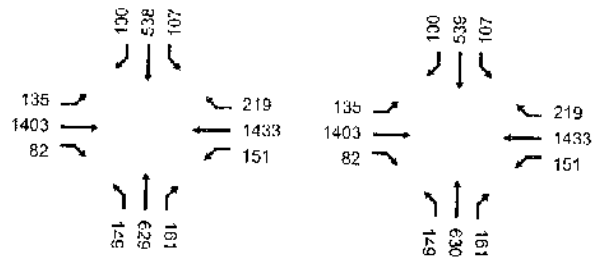

137 N/S: 4TH ST  
E/W: COLORADO AV

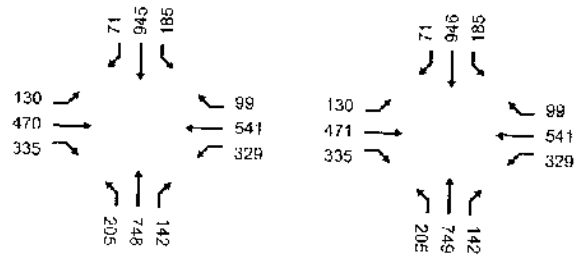

138 N/S: CLOVERFIELD BLVD  
E/W: I-10 FB ON-RAMP

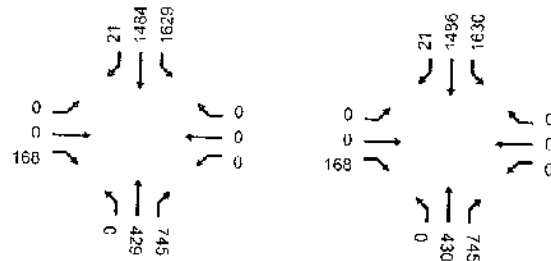

139 N/S: CLOVERFIELD BLVD  
E/W: I-10 WB OFF-RAMP

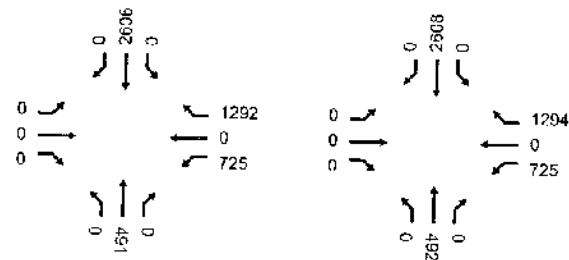

140 N/S: ALVERN ST  
E/W: CENTINELA AV

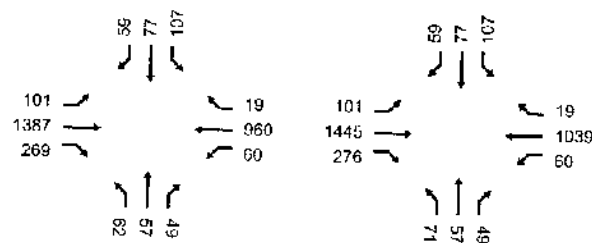

**THE VILLAGE AT PLAYA VISTA PROJECT  
INTERSECTION PM PEAK HOUR TRAFFIC VOLUMES  
LAX ALTERNATIVE D BASELINE CONDITIONS**

INT STREET

2010 BASE

2010 WITH PROJECT

141 N/S: SHERBOURNE DR  
E/W: CENTINELA AV

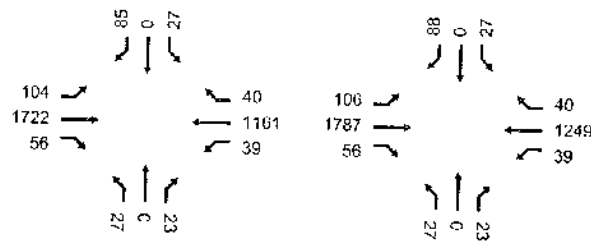

142 N/S: LINCOLN BL RAMP  
E/W: CULVER BL (SOUTHEAST)

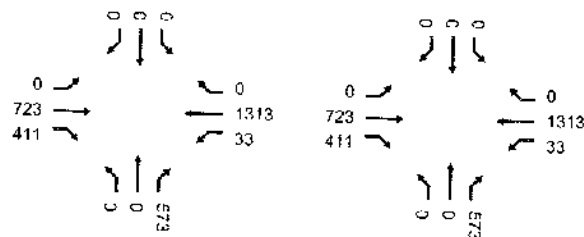

143 N/S: SHENANDOAH AV  
E/W: SLAUSON AV

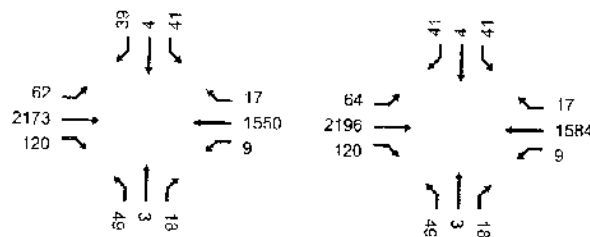

144 N/S: CORNING AV  
E/W: SLAUSON AV

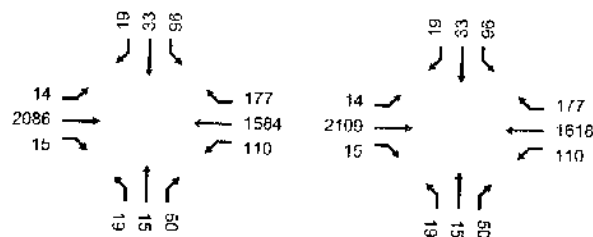

145 N/S: KINGS RD  
E/W: SLAUSON AV

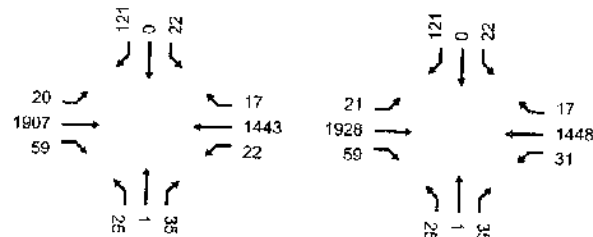

**THE VILLAGE AT PLAYA VISTA PROJECT  
INTERSECTION PM PEAK HOUR TRAFFIC VOLUMES  
LAX ALTERNATIVE D BASELINE CONDITIONS**

INT STREET

2010 BASE

2010 WITH PROJECT

146 N/S. LA TIJERA BLVD  
E/W: SLAUSON AV

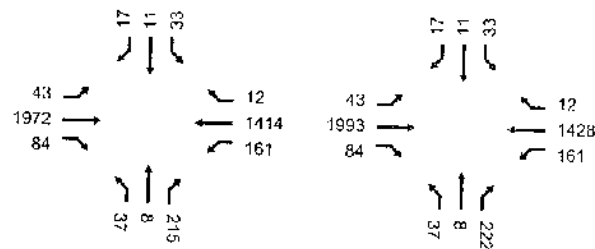

147 N/S: FAIRFAX AV  
E/W: SLAUSON AV

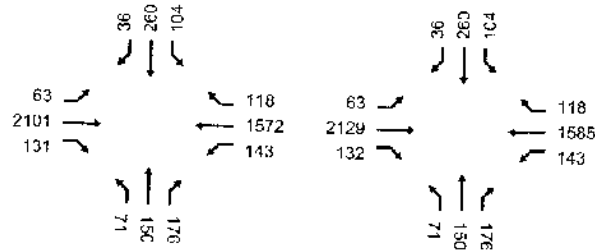

148 N/S: SAWTELLE BLVD  
E/W: MATTESON AV/I-405 SB  
ON/OFF RAMP

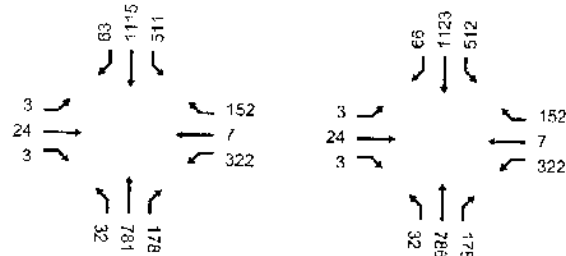

149 N/S: SAWTELLE BLVD  
E/W: WASHINGTON PL

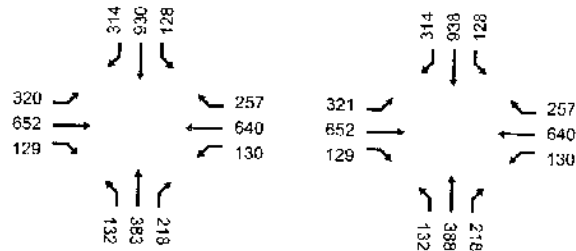

150 N/S: SAWTELLE BLVD  
E/W: WASHINGTON BL

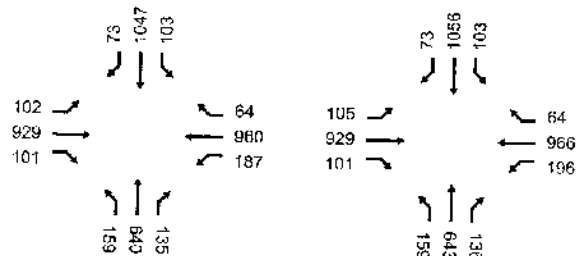

**THE VILLAGE AT PLAYA VISTA PROJECT  
INTERSECTION PM PEAK HOUR TRAFFIC VOLUMES  
LAX ALTERNATIVE D BASELINE CONDITIONS**

INT STREET

2010 BASF

2010 WITH PROJECT

151 N/S: SAWTELLE BLVD  
E/W: I-405 SB OFF RAMP

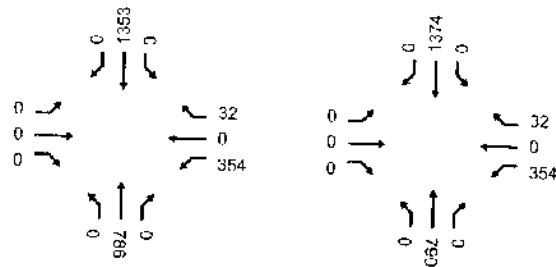

152 N/S: SAWTELLE BLVD  
E/W: BRADDOCK DR

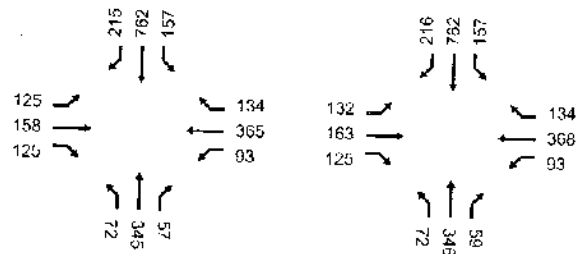

153 N/S: SEPULVEDA BLVD  
E/W: BRADDOCK DR

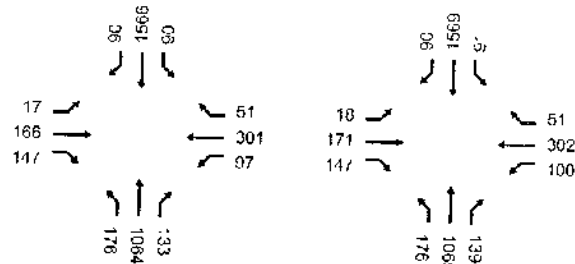

154 N/S: SEPULVEDA BLVD  
E/W: WASHINGTON PL

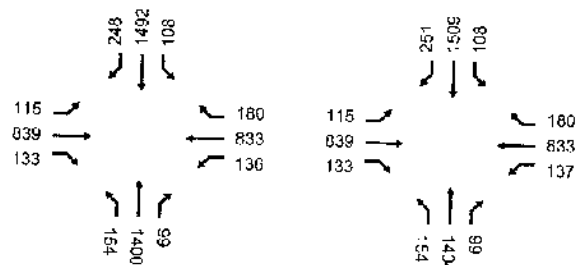

155 N/S: SEPULVEDA BLVD  
E/W: WASHINGTON BL

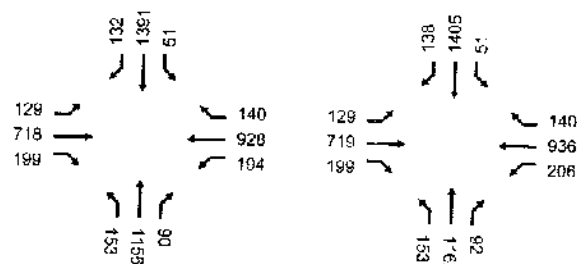



**THE VILLAGE AT PLAYA VISTA PROJECT  
INTERSECTION PM PEAK HOUR TRAFFIC VOLUMES  
LAX ALTERNATIVE D BASELINE CONDITIONS**

INT STREET

2010 BASE

2010 WITH PROJECT

156 N/S: SEPULVEDA BLVD  
E/W: I-405 NB ON/OFF RAMP

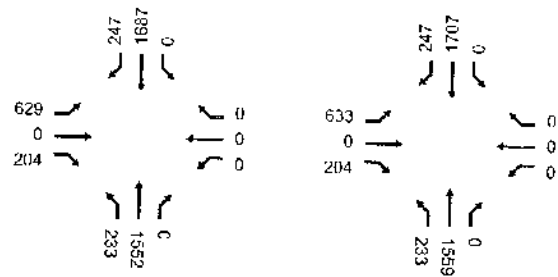

157 N/S: OVERLAND AV  
E/W: VENICE BL

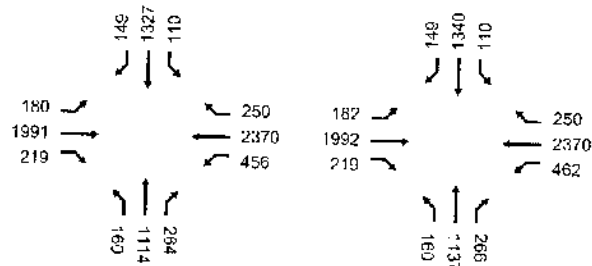

158 N/S: OVERLAND AV  
E/W: WASHINGTON BL

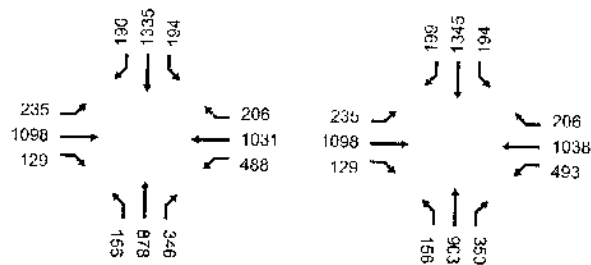

159 N/S: OVERLAND AV  
E/W: BRADDOCK DR

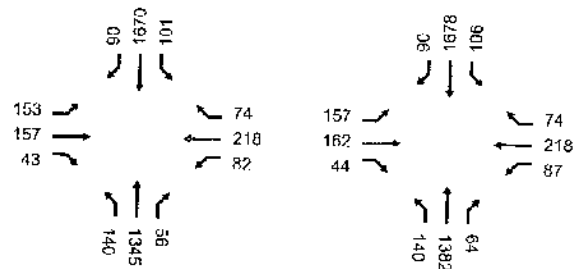

160 N/S: MOTOR AV  
E/W: VENICE BL

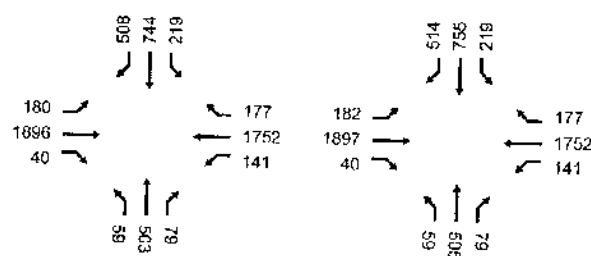

**THE VILLAGE AT PLAYA VISTA PROJECT  
INTERSECTION PM PEAK HOUR TRAFFIC VOLUMES  
LAX ALTERNATIVE D BASELINE CONDITIONS**

INT STREET

2010 BASE

2010 WITH PROJECT

161 N/S: CULVER BL  
E/W: VENICE BL

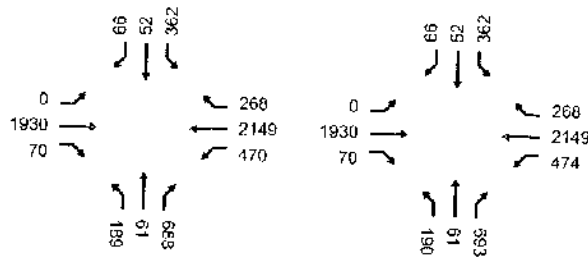

162 N/S: MOTOR AV  
E/W: WASHINGTON BL

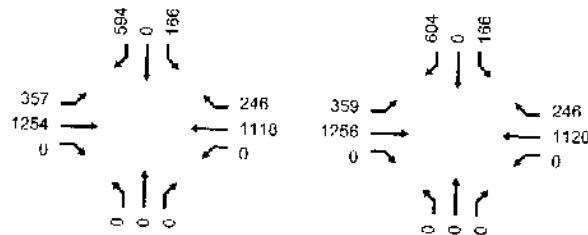

163 N/S: JEFFERSON BLVD  
E/W: NATIONAL BL

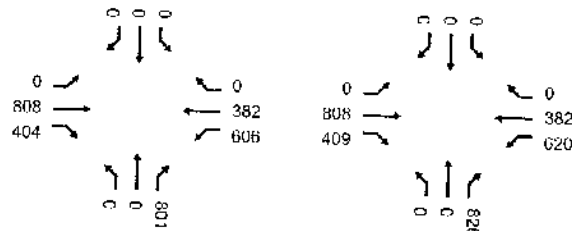

164 N/S: JEFFERSON BLVD  
E/W: RODEO RD

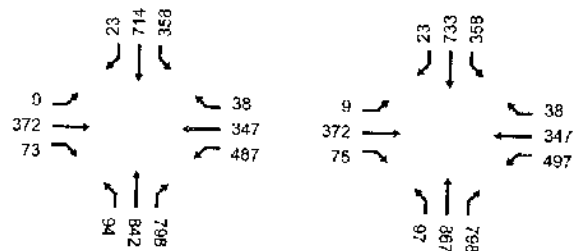

165 N/S: JEFFERSON BLVD  
E/W: DUQUESNE AV

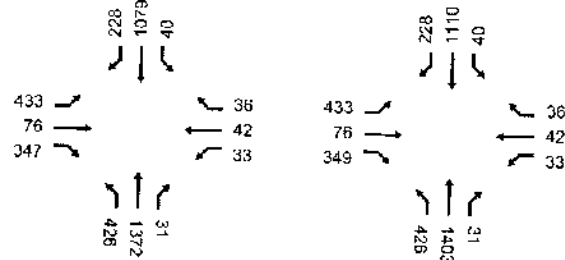

**THE VILLAGE AT PLAYA VISTA PROJECT  
INTERSECTION PM PEAK HOUR TRAFFIC VOLUMES  
LAX ALTERNATIVE D BASELINE CONDITIONS**

INT STREET

2010 BASE

2010 WITH PROJECT

166 N/S: SEPULVEDA BLVD  
E/W: GREEN VALLEY CIR

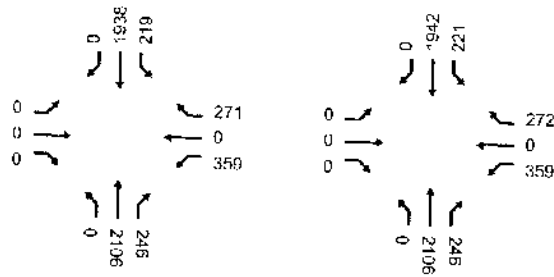

167 N/S: WALGROVE AV  
E/W: WASHINGTON BLVD

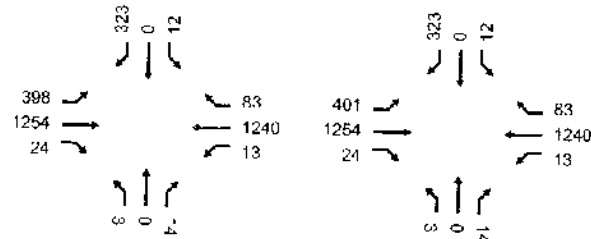

168 N/S: LINCOLN BLVD  
E/W: I-10 EB ON-RAMP

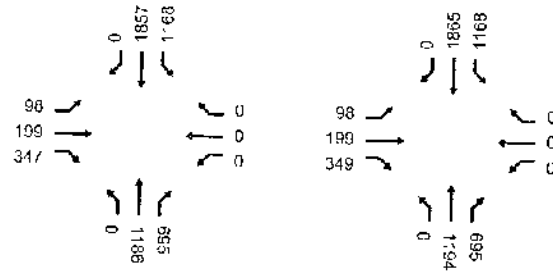

169 N/S: LINCOLN BLVD  
E/W: I-10 WB OFF-RAMP

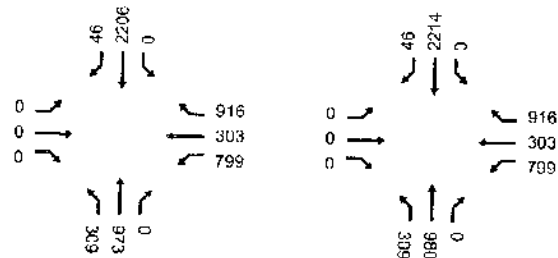

170 N/S: SEPULVEDA BLVD  
E/W: SAWTELLE AV

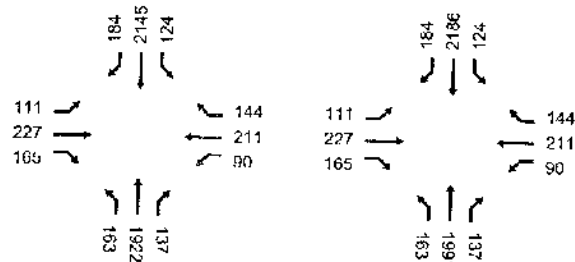

**THE VILLAGE AT PLAYA VISTA PROJECT  
INTERSECTION PM PEAK HOUR TRAFFIC VOLUMES  
LAX ALTERNATIVE D BASELINE CONDITIONS**

INT STREET

2010 BASE

2010 WITH PROJECT

171 N/S: ARBOT KINNEY BLVD  
E/W: VENICE BLVD

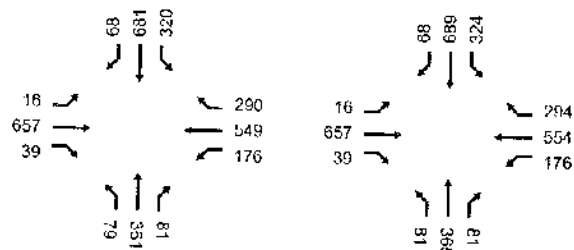

172 N/S: AIRPORT BLVD  
E/W: MANCHESTER AV

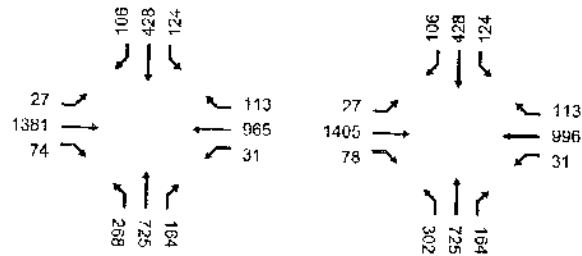

173 N/S: BUNDY DR  
E/W: I-10 EB ON-RAMP

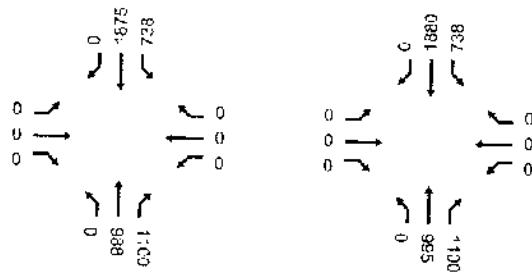

174 N/S: GRENSHAW BL  
E/W: STOCKER ST

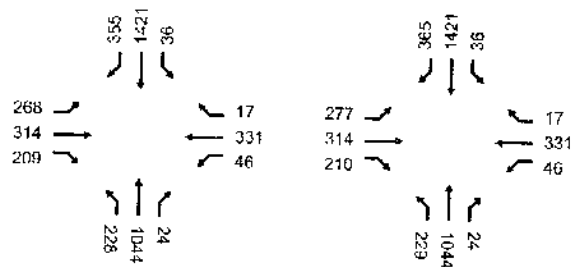

175 N/S: LA BREA AV  
E/W: CENTINELA AV

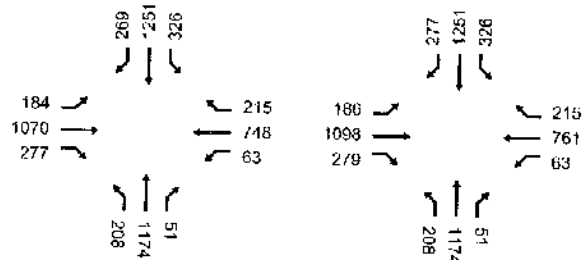

**THE VILLAGE AT PLAYA VISTA PROJECT  
INTERSECTION PM PEAK HOUR TRAFFIC VOLUMES  
LAX ALTERNATIVE D BASELINE CONDITIONS**

INT STREET

2010 BASE

2010 WITH PROJECT

176 N/S: DOUGLAS ST  
E/W: IMPERIAL HWY

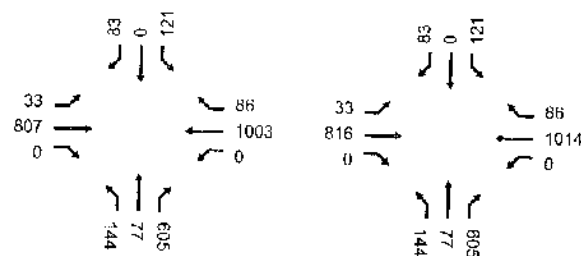

177 N/S: VISTA DEL MAR  
E/W: GRAND AV

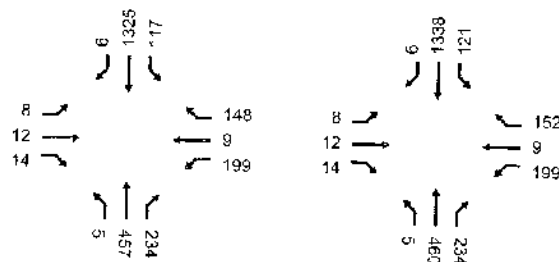

178 N/S: CRENSHAW BL  
E/W: SLAUSON AV

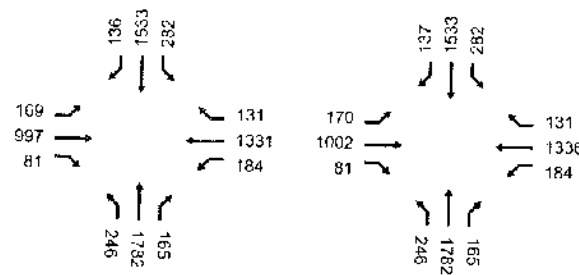

179 N/S: FAIRFAX AV  
E/W: WASHINGTON BL

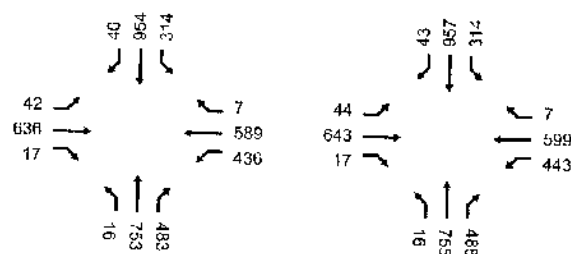

180 N/S: CRENSHAW BL  
E/W: FLORENCE AV

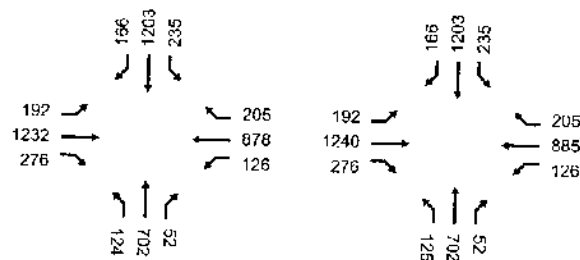

**THE VILLAGE AT PLAYA VISTA PROJECT  
INTERSECTION PM PEAK HOUR TRAFFIC VOLUMES  
LAX ALTERNATIVE D BASELINE CONDITIONS**

INT STREET

2010 BASE

2010 WITH PROJECT

181 N/S: I-405 N/B RAMP  
E/W: IMPERIAL HWY

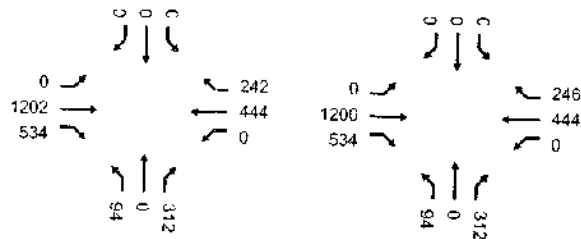

182 N/S: MAIN ST  
E/W: IMPERIAL HWY

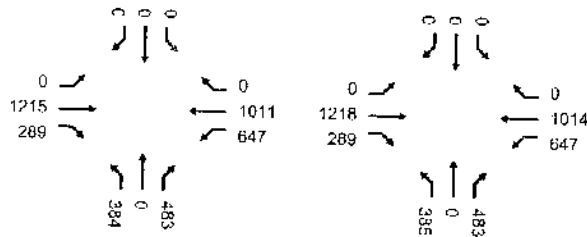

183 N/S: I-105 FWY W/B OFF/NASII ST  
E/W: IMPERIAL HWY

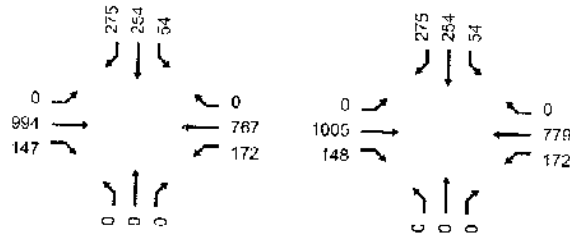

184 N/S: VISTA DEL MAR  
E/W: IMPERIAL HWY

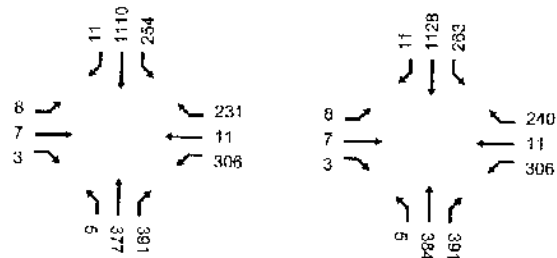

185 N/S: LA CIENEGA BLVD  
E/W: IMPERIAL HWY

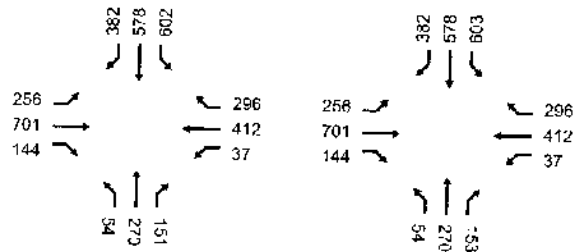

**THE VILLAGE AT PLAYA VISTA PROJECT  
INTERSECTION PM PEAK HOUR TRAFFIC VOLUMES  
LAX ALTERNATIVE D BASELINE CONDITIONS**

INT STREET

2010 BASE

2010 WITH PROJECT

186 N/S: LA BREA AV  
E/W: I-10 EB OFF RAMP

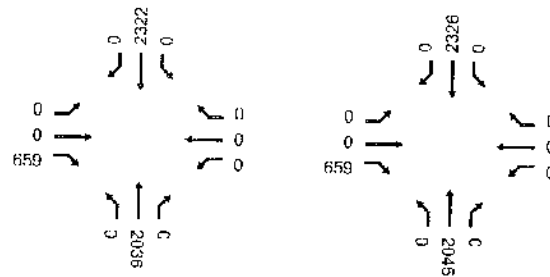

187 N/S: LA BREA AV  
E/W: I-10 WB OFF RAMP

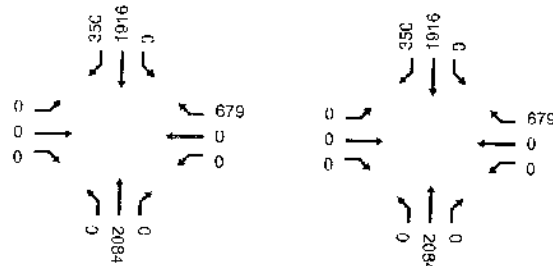

188 N/S: LA BREA AV  
E/W: MANCHESTER BL

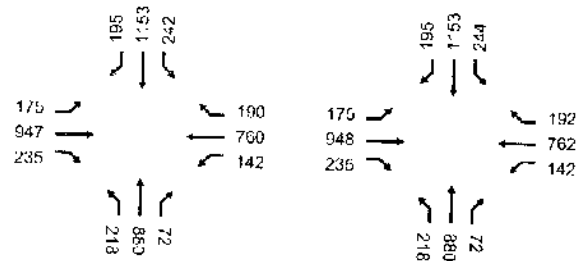

189 N/S: LA BREA AV  
E/W: SLAUSON AV

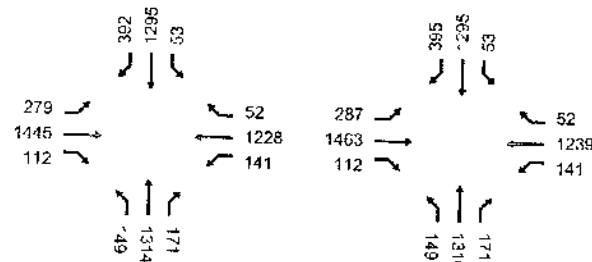

190 N/S: LA BREA AV  
E/W: STOCKER ST

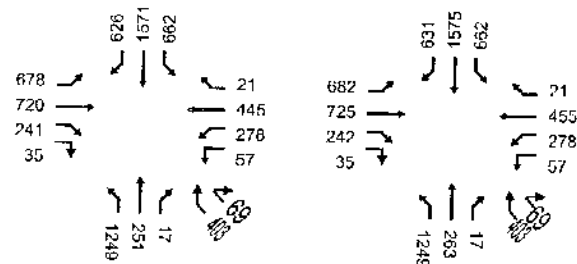

**THE VILLAGE AT PLAYA VISTA PROJECT  
INTERSECTION PM PEAK HOUR TRAFFIC VOLUMES  
LAX ALTERNATIVE D BASELINE CONDITIONS**

IN STREET

2010 BASE

2010 WITH PROJECT

191 N/S: LA CIENEGA BLVD  
E/W: I-10 FWY EB OFF RAMP

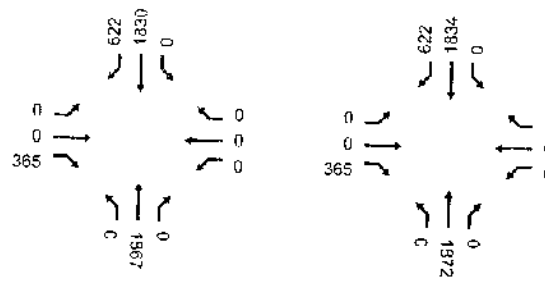

192 N/S: LA CIENEGA BLVD  
E/W: 111TH ST

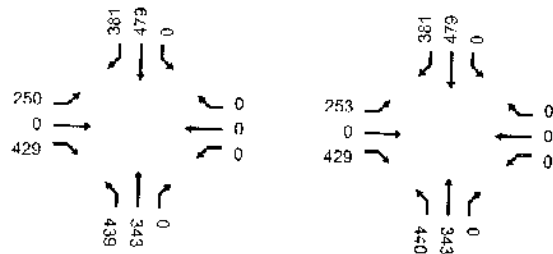

193 N/S: LA CIENEGA BLVD  
E/W: I-405 RAMPS S/O CENTUR

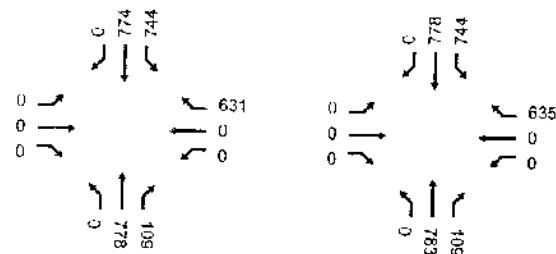

194 N/S: LA CIENEGA BLVD  
E/W: I-405 RAMPS N/O IMPERIAL

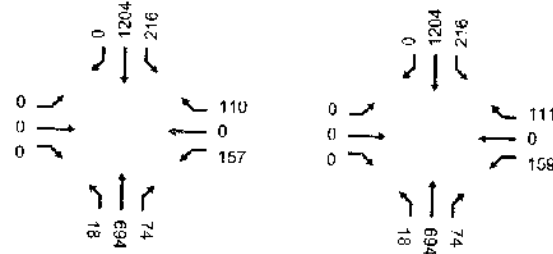



**THE VILLAGE AT PLAYA VISTA PROJECT  
INTERSECTION PM PEAK HOUR TRAFFIC VOLUMES  
LAX ALTERNATIVE D BASELINE CONDITIONS**

INT STREET

2010 BASE

2010 WITH PROJECT

195 N/S: LA CIENEGA BLVD  
E/W: LENNOX BL

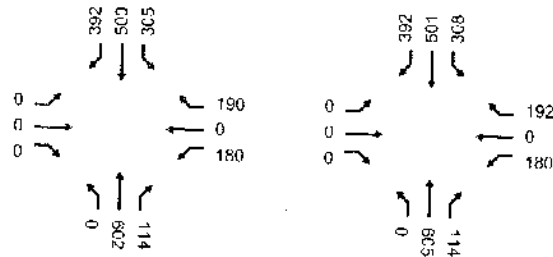

196 N/S: LA CIENEGA BLVD  
E/W: MANCHESTER BL

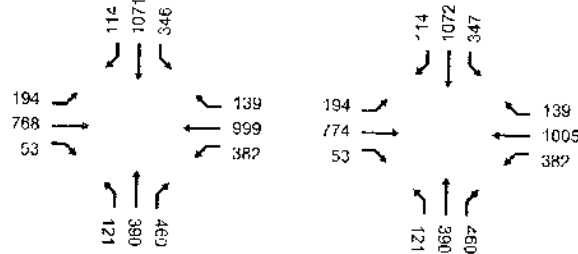

197 N/S: LA CIENEGA BLVD  
E/W: STOCKER ST

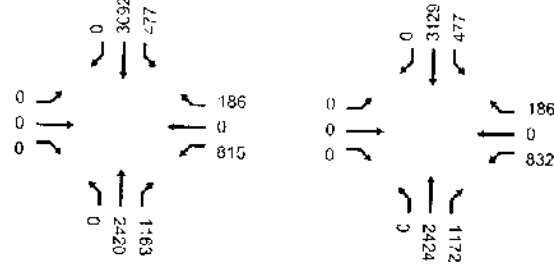

198 N/S: LA CIENEGA BLVD  
E/W: VENICE BL

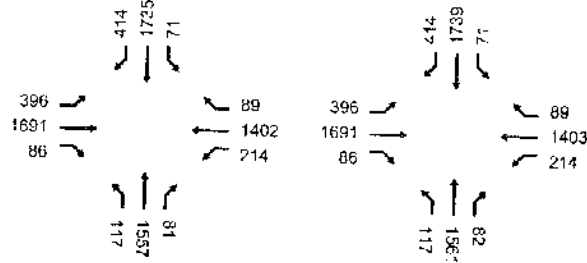

199 N/S: LA CIENEGA BLVD  
E/W: WASHINGTON BL

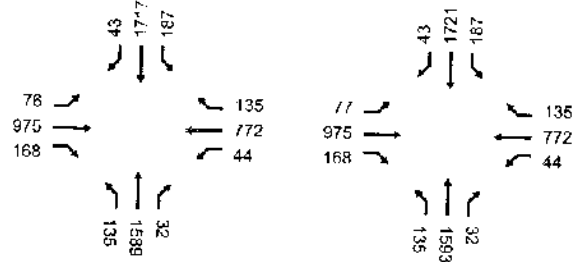

**THE VILLAGE AT PLAYA VISTA PROJECT  
INTERSECTION PM PEAK HOUR TRAFFIC VOLUMES  
LAX ALTERNATIVE D BASELINE CONDITIONS**

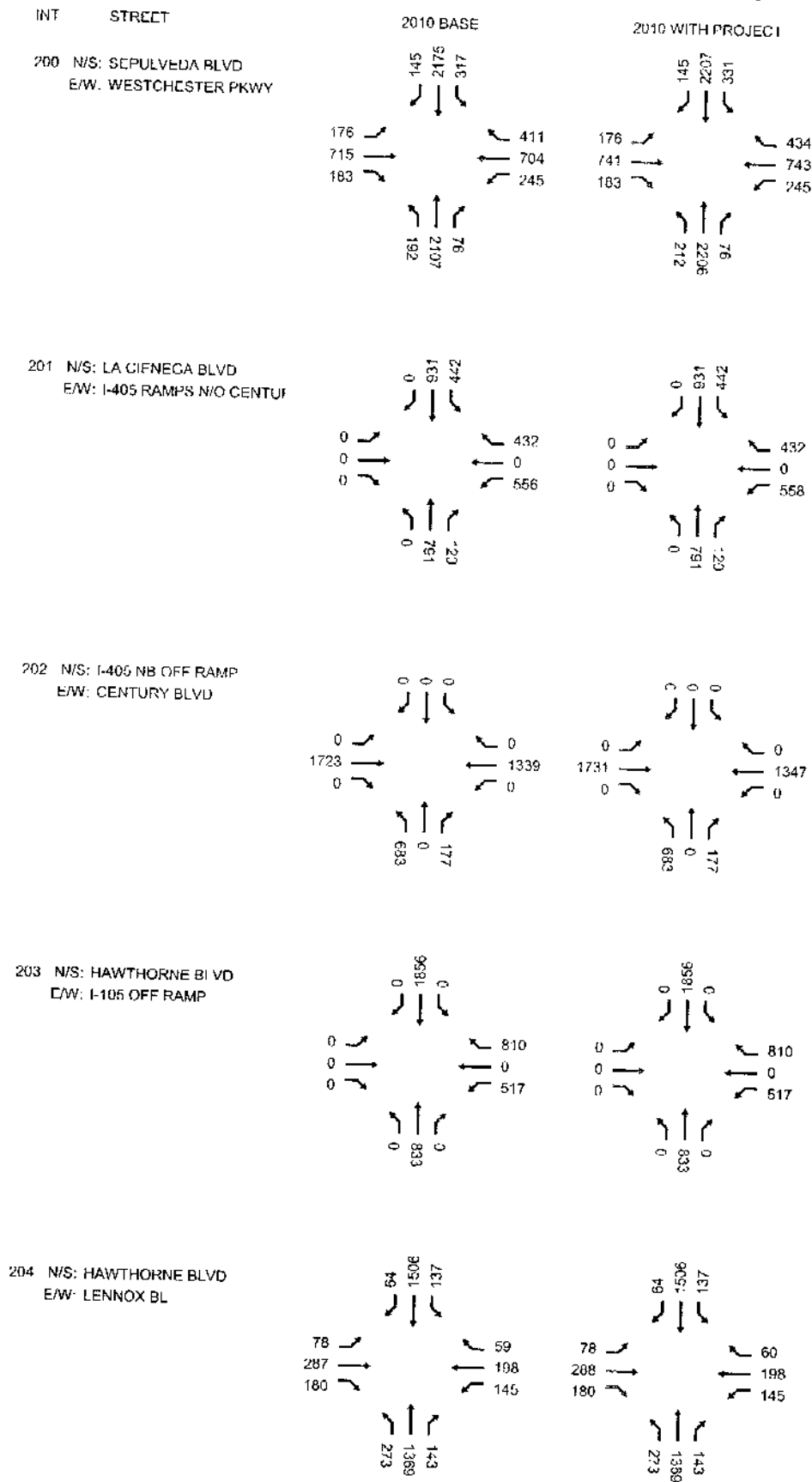

**THE VILLAGE AT PLAYA VISTA PROJECT  
INTERSECTION PM PEAK HOUR TRAFFIC VOLUMES  
LAX ALTERNATIVE D BASELINE CONDITIONS**

INT STREET

2010 BASE

2010 WITH PROJECT

205 N/S: INCLEWOOD AV  
E/W: LENNOX BL

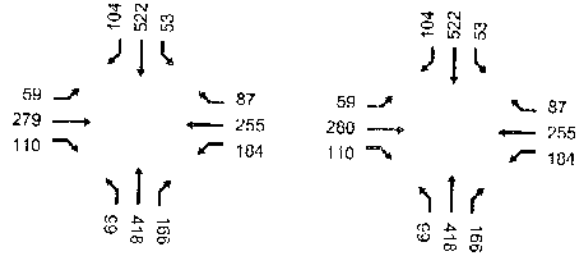

206 N/S: CENTINELA AV  
E/W: FLORENCE AV

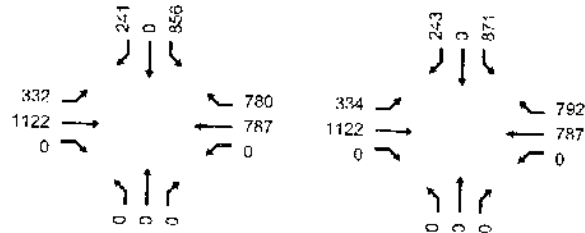

207 N/S: HIGHLAND AV  
E/W: MANHATTAN BEACH BL

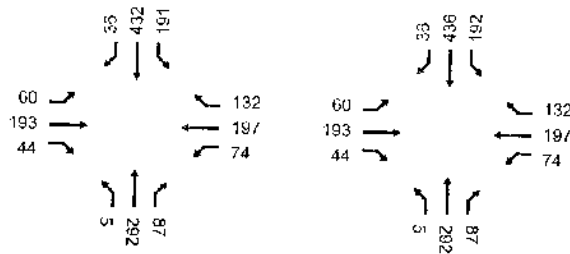

208 N/S: SEPULVEDA BL/PCH  
E/W: ARTESIA AV

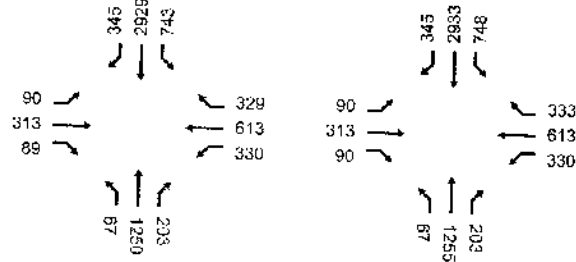

209 N/S: CENTINELA AV  
E/W: VENICE BL

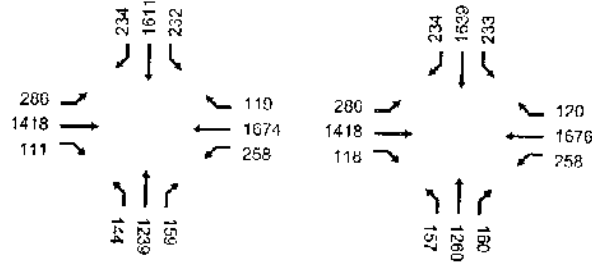

**THE VILLAGE AT PLAYA VISTA PROJECT  
INTERSECTION PM PEAK HOUR TRAFFIC VOLUMES  
LAX ALTERNATIVE D BASELINE CONDITIONS**

INT      STREET

210   N/S: WASHINGTON BL  
      E/W: I-10 FB ON-RAMP

2010 BASE

2010 WITH PROJECT

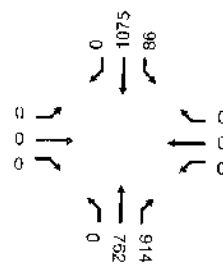
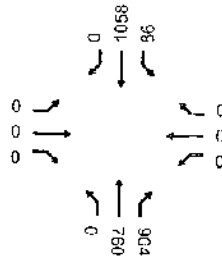

211   N/S: WASHINGTON BL  
      E/W: I-10 WB OFF RAMP/APPLE

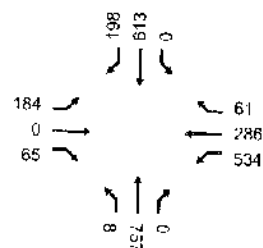
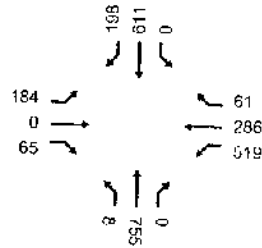

212   N/S: OVERLAND AV  
      E/W: PALMS BL

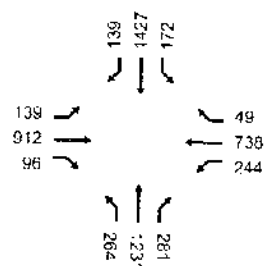
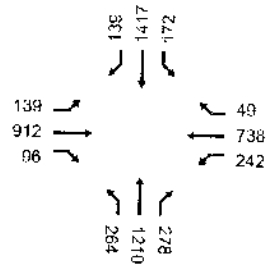

215   N/S: PLAYA VISTA ST  
      E/W: CULVER BL

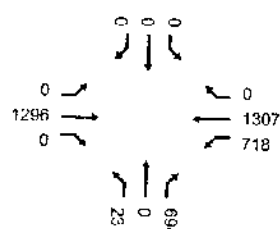
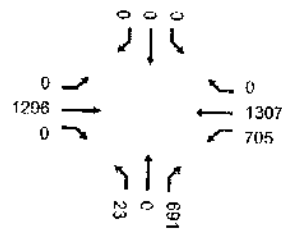

**THE VILLAGE AT PLAYA VISTA PROJECT  
INTERSECTION PM PEAK HOUR TRAFFIC VOLUMES  
LAX ALTERNATIVE D BASELINE CONDITIONS**

INT STREET

2010 BASE

2010 WITH PROJECT

216 N/S: PLAYA VISTA ST  
E/W: B ST

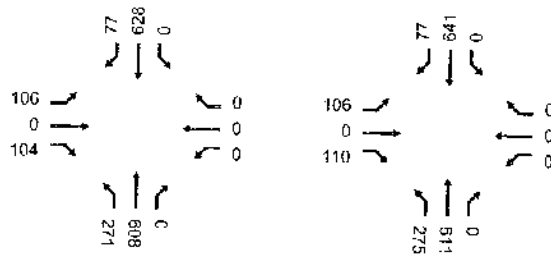

217 N/S: PLAYA VISTA ST  
E/W: JEFFERSON BL

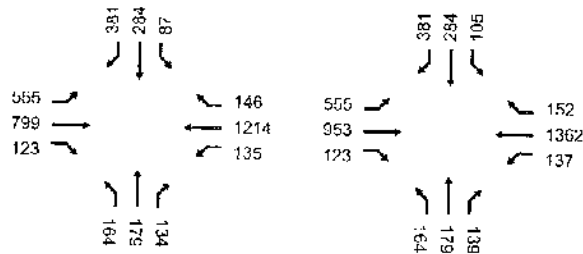

218 N/S: PLAYA VISTA ST  
E/W: BLUFF CREEK DR

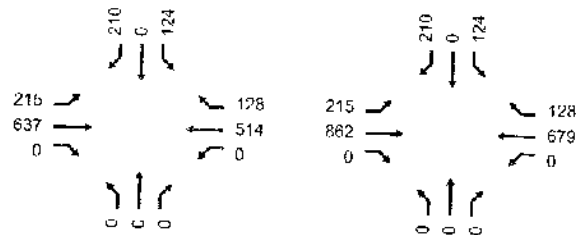

219 N/S: MCCONNELL AV  
E/W: BLUFF CREEK DR

NA

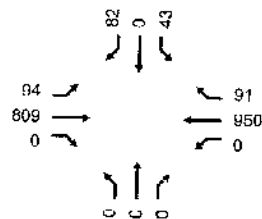

220 N/S: 12TH ST  
E/W: BLUFF CREEK DR

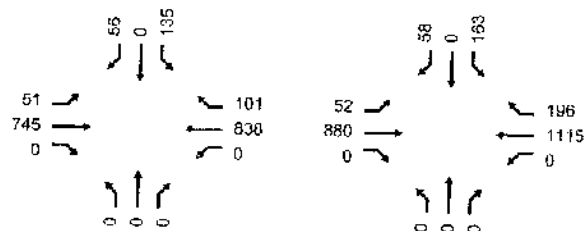

**THE VILLAGE AT PLAYA VISTA PROJECT**

**APPENDIX VOLUME 2A – AM PEAK HOUR**

**TRAFFIC VOLUMES ESTIMATES  
NO PLAYA VISTA DRIVE BRIDGE BASELINE CONDITIONS**

**THE VILLAGE AT PLAYA VISTA PROJECT  
INTERSECTION AM PEAK HOUR TRAFFIC VOLUMES  
NO PLAYA VISTA DRIVE BRIDGE BASELINE CONDITIONS**

INT STREET

2010 AM BASE

2010 WITH PROJECT

1 N/S: AIRPORT BL  
E/W: ARBOR VITAE ST

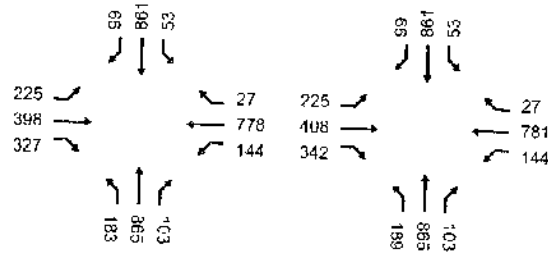

2 N/S: AIRPORT BLVD  
E/W: CENTURY BLVD

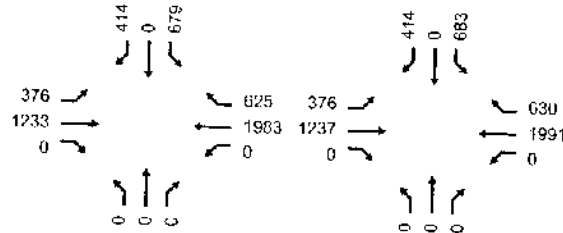

3 N/S: AIRPORT BLVD  
E/W: LA INFRA BLVD

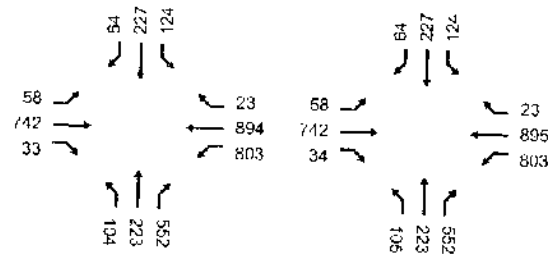

4 N/S: AVIATION BLVD  
E/W: ARBOR VITAE ST

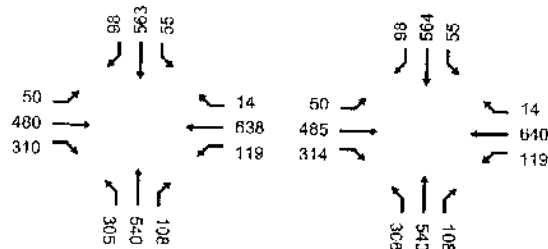

5 N/S: LA CIENFEA BLVD  
E/W: ARBOR VITAE ST

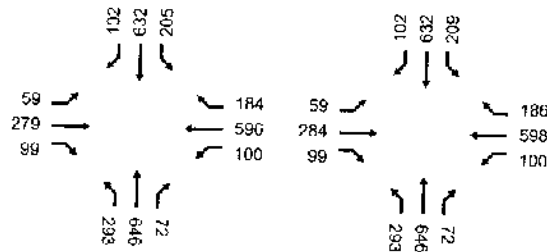

**THE VILLAGE AT PLAYA VISTA PROJECT  
INTERSECTION AM PEAK HOUR TRAFFIC VOLUMES  
NO PLAYA VISTA DRIVE BRIDGE BASELINE CONDITIONS**

INT STREET

2010 AM BASE

2010 WITH PROJECT

6 N/S: AVIATION BLVD  
E/W: CENTURY BLVD

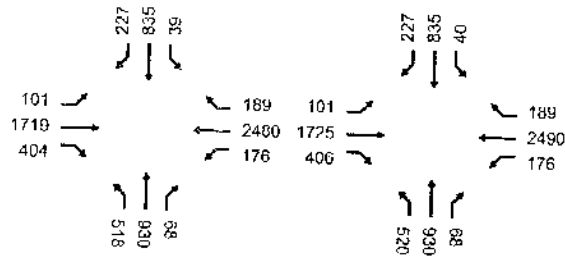

7 N/S: AVIATION BLVD  
E/W: IMPERIAL HWY

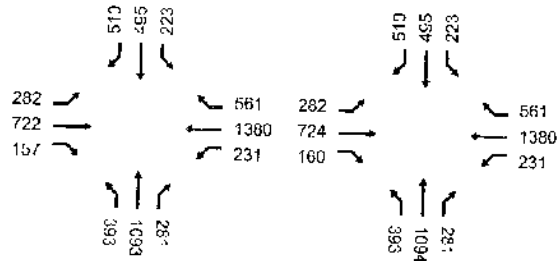

8 N/S: AVIATION BLVD  
E/W: MANCHESTER BL

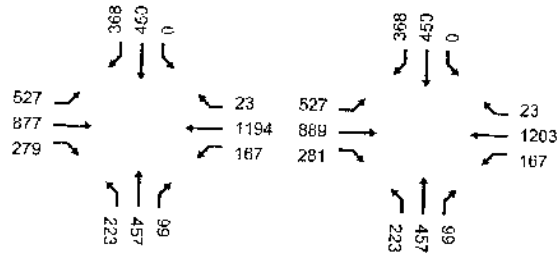

9 N/S: AVIATION BLVD  
E/W: ROSECRANS AV

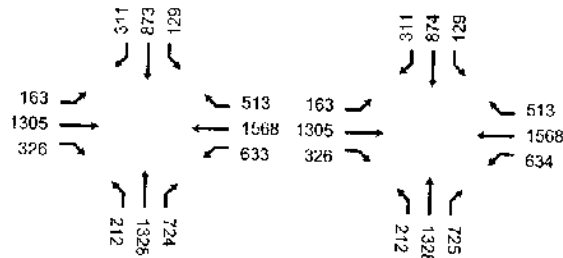

10 N/S: LINCOLN BLVD  
E/W: BALI WY

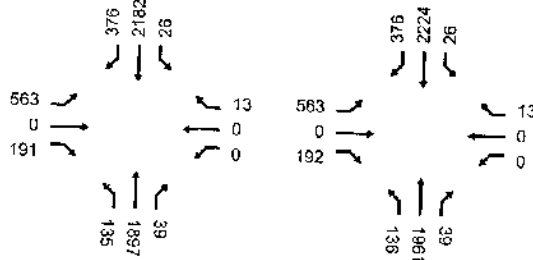



**THE VILLAGE AT PLAYA VISTA PROJECT  
INTERSECTION AM PEAK HOUR TRAFFIC VOLUMES  
NO PLAYA VISTA DRIVE BRIDGE BASELINE CONDITIONS**

INT STREET

2010 AM BASE

2010 WITH PROJECT

11 N/S: CENTINELA AV  
E/W: CULVER BLVD

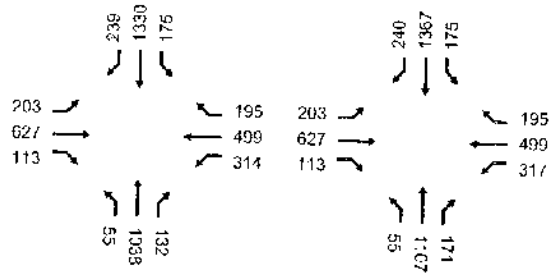

12 N/S: CENTINELA AV  
E/W: JEFFERSON BLVD

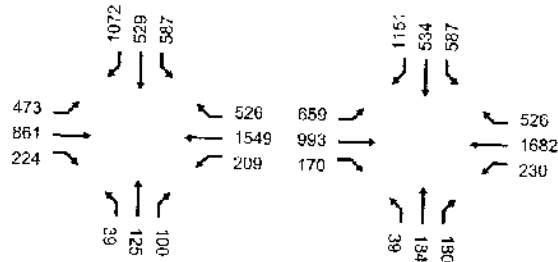

13 N/S: LA CIENEGA BLVD  
E/W: CENTINELA AV

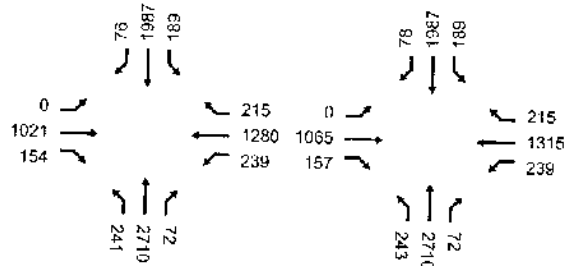

14 N/S: LA TIERRA BLVD  
E/W: CENTINELA AV

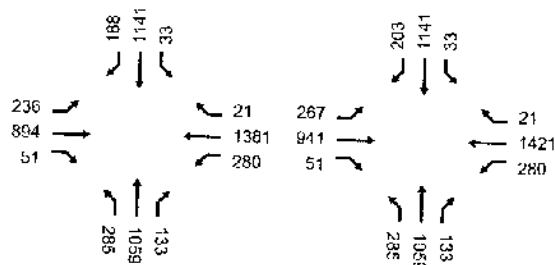

15 N/S: SEPULVEDA BLVD  
E/W: CENTINELA AV

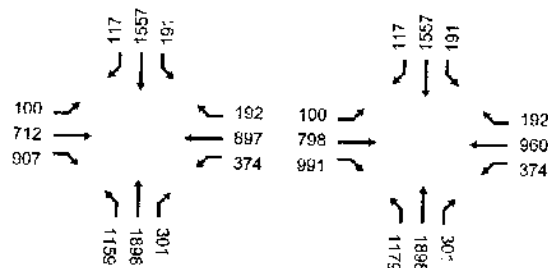

**THE VILLAGE AT PLAYA VISTA PROJECT  
INTERSECTION AM PEAK HOUR TRAFFIC VOLUMES  
NO PLAYA VISTA DRIVE BRIDGE BASELINE CONDITIONS**

INT STREET

2010 AM BASE

2010 WITH PROJECT

16 N/S: CENTINELA AV  
E/W: WASHINGTON BL

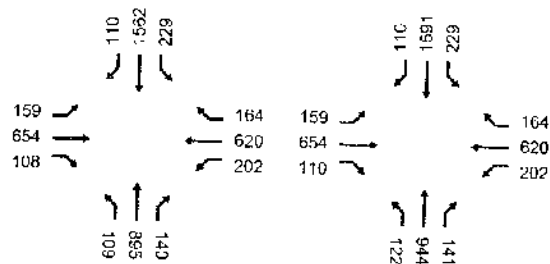

17 N/S: SEPULVEDA BLVD  
E/W: CENTURY BLVD

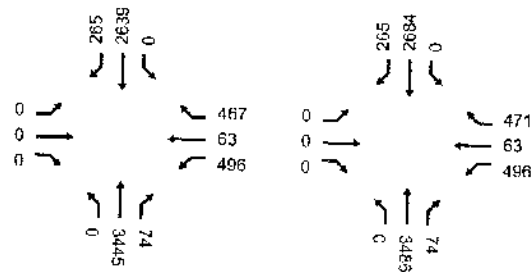

18 N/S: CULVER BLVD  
E/W: JEFFERSON BLVD

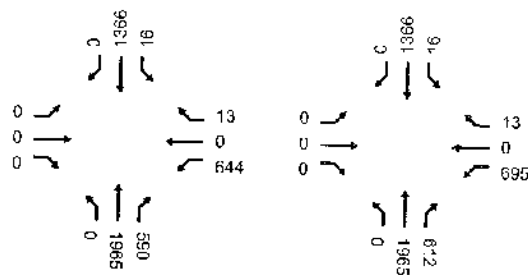

19 N/S: CULVER BLVD  
E/W: RTE-90 F/B RAMPS

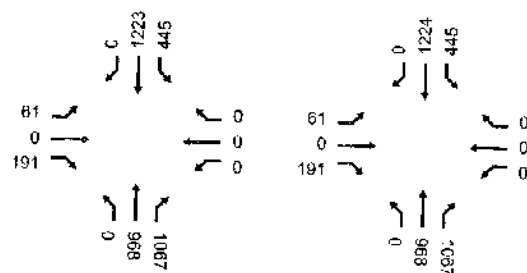

20 N/S: CULVER BLVD  
E/W: RTE-90 W/B RAMPS

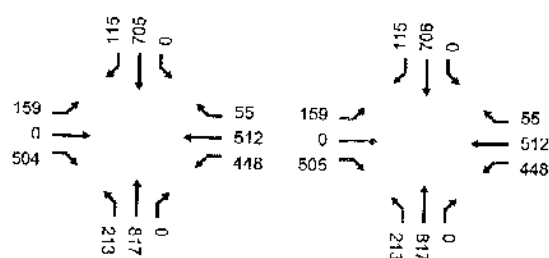

**THE VILLAGE AT PLAYA VISTA PROJECT  
INTERSECTION AM PEAK HOUR TRAFFIC VOLUMES  
NO PLAYA VISTA DRIVE BRIDGE BASELINE CONDITIONS**

INT STREET

2010 AM BASE

2010 WITH PROJECT

21 N/S: CULVER BLVD  
E/W: WASHINGTON BL

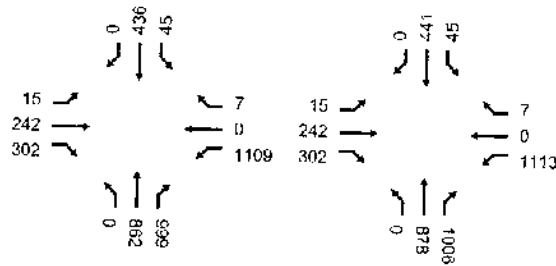

22 N/S: CULVER BLVD  
E/W: VISTA DEL MAR

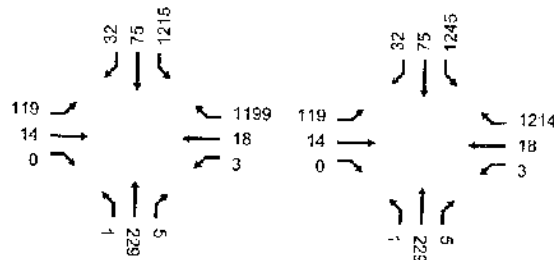

23 N/S: SEPULVEDA BLVD  
E/W: EL SEGUNDO BL

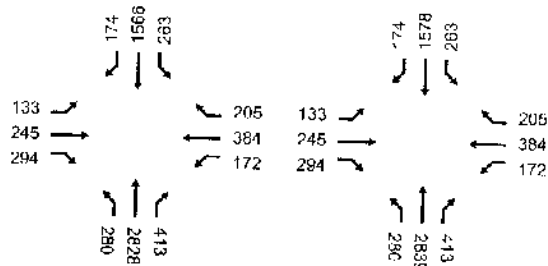

24 N/S: LINCOLN BLVD  
E/W: FIJI WY

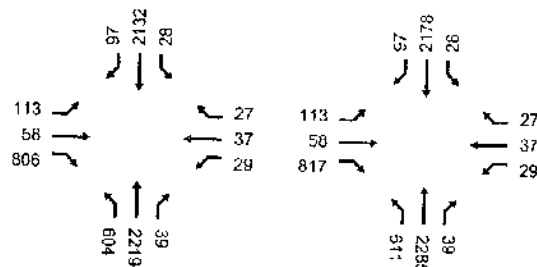

25 N/S: HIGHLAND AV/VISTA DEL MAR  
E/W: ROSECRANS AV

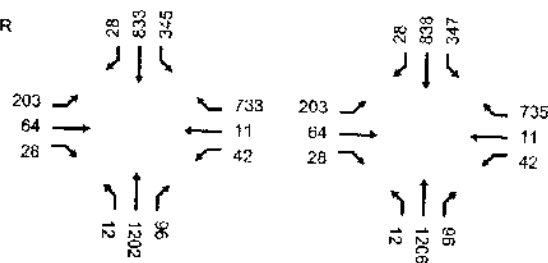

**THE VILLAGE AT PLAYA VISTA PROJECT  
INTERSECTION AM PEAK HOUR TRAFFIC VOLUMES  
NO PLAYA VISTA DRIVE BRIDGE BASELINE CONDITIONS**

INT STREET

2010 AM BASE

2010 WITH PROJECT

26 N/S: SEPULVEDA BLVD  
E/W: HOWARD HUGHES PKWY

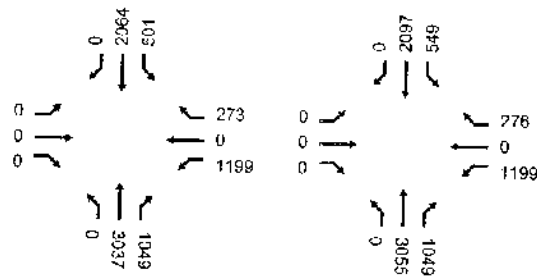

27 N/S: PERSHING DR  
E/W: IMPERIAL HWY

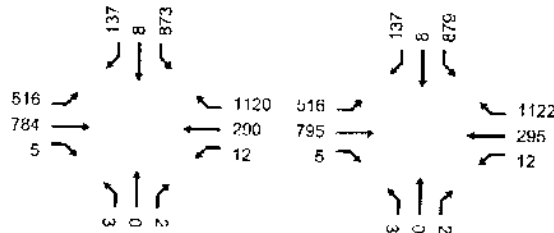

28 N/S: SEPULVEDA BLVD  
E/W: IMPERIAL HWY

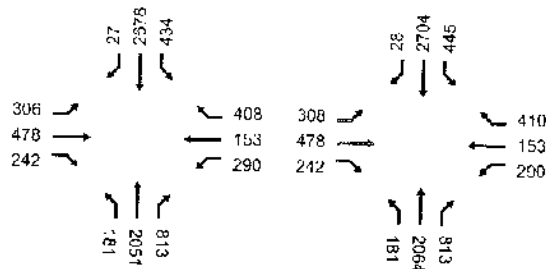

29 N/S: INGLEWOOD BLVD  
E/W: WASHINGTON BL

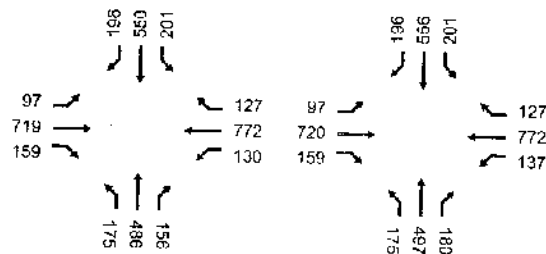

30 N/S: I-405 N/B RAMPS  
E/W: JEFFERSON BLVD

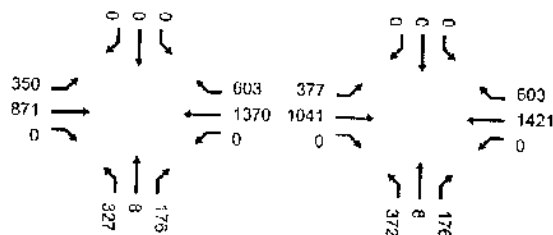

**THE VILLAGE AT PLAYA VISTA PROJECT  
INTERSECTION AM PEAK HOUR TRAFFIC VOLUMES  
NO PLAYA VISTA DRIVE BRIDGE BASELINE CONDITIONS**

INT STREET

2010 AM BASE

2010 WITH PROJECT

31 N/S: I-405 S/B RAMP  
E/W: JEFFERSON BLVD

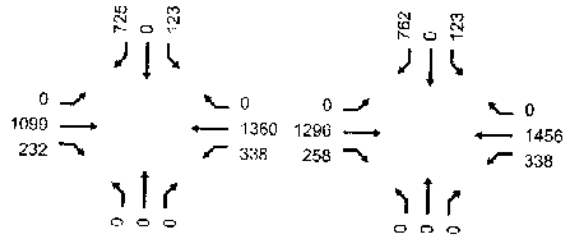

32 N/S: LA CIENEGA BLVD  
E/W: JEFFERSON BLVD

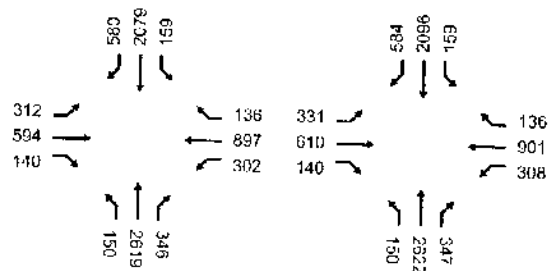

33 N/S: LINCOLN BLVD  
E/W: JEFFERSON BLVD

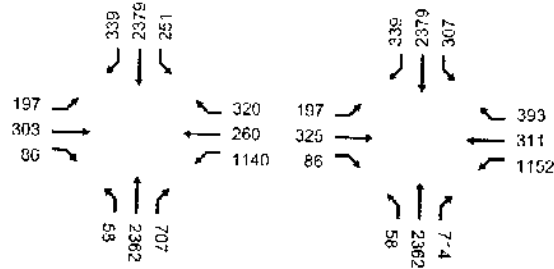

34 N/S: JEFFERSON BLVD  
E/W: OVERLAND AV

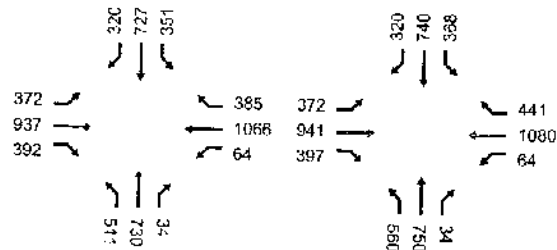

35 N/S: JEFFERSON BLVD  
E/W: SEPULVEDA BL

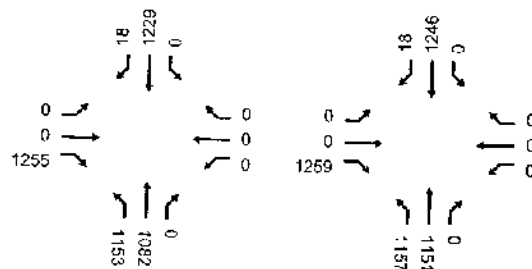

**THE VILLAGE AT PLAYA VISTA PROJECT  
INTERSECTION AM PEAK HOUR TRAFFIC VOLUMES  
NO PLAYA VISTA DRIVE BRIDGE BASELINE CONDITIONS**

INT STREET

2010 AM BASE

2010 WITH PROJECT

36 N/S: LA CIENEGA BLVD  
E/W: LA TIJERA BLVD

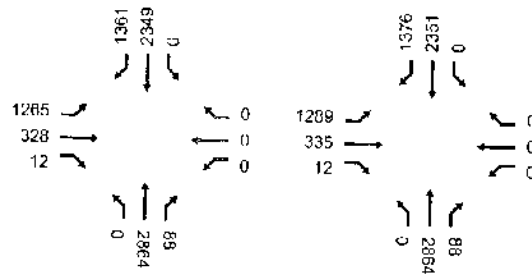

37 N/S: LA CIENEGA BLVD  
E/W: RODEO RD

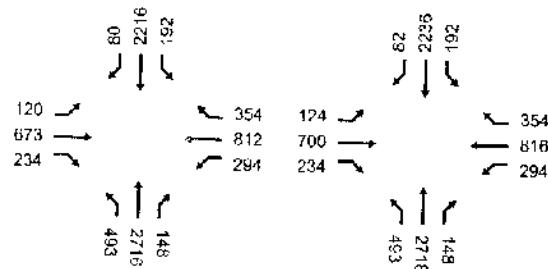

38 N/S: LA CIENEGA BLVD RAMPS N  
E/W: SLAUSON AV

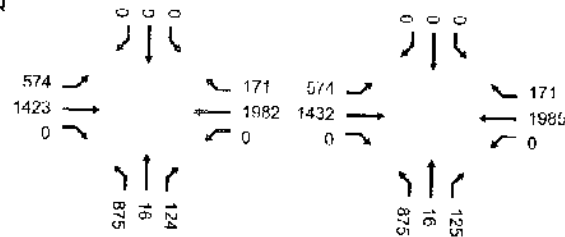

39 N/S: LA CIENEGA BLVD RAMPS S  
E/W: SLAUSON AV

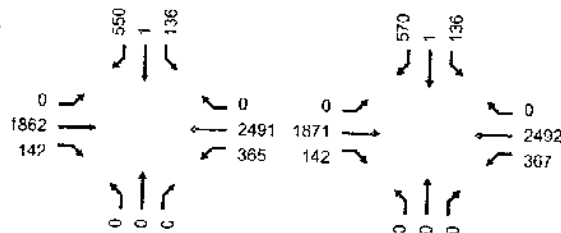

40 N/S: I-405 N/B RAMPS  
E/W: LA TIJERA BLVD

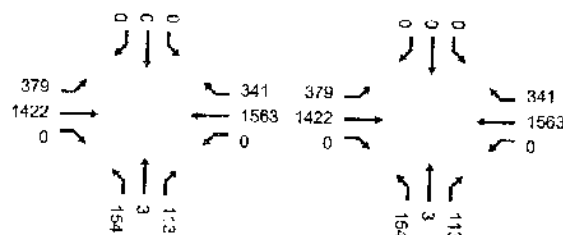

**THE VILLAGE AT PLAYA VISTA PROJECT  
INTERSECTION AM PEAK HOUR TRAFFIC VOLUMES  
NO PLAYA VISTA DRIVE BRIDGE BASELINE CONDITIONS**

INT STREET

2010 AM BASE

2010 WITH PROJECT

11 N/S: I-405 S/B RAMP  
E/W: LA TIJERA BLVD

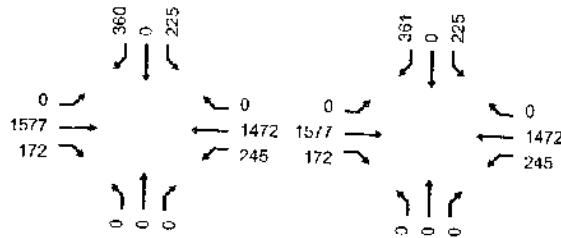

42 N/S: LINCOLN BLVD  
E/W: LA TIJERA BL

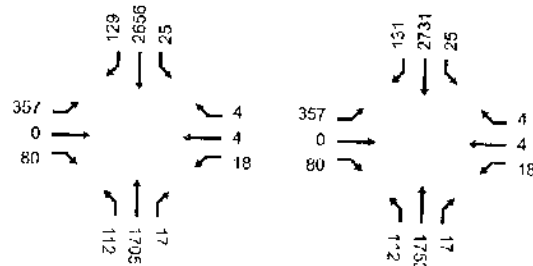

43 N/S: LA TIJERA BLVD  
E/W: MANCHESTER AV

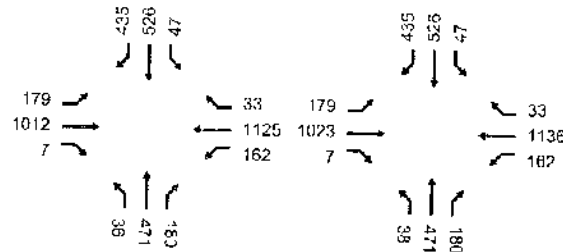

44 N/S: SEPULVEDA BLVD  
E/W: LA TIJERA BLVD

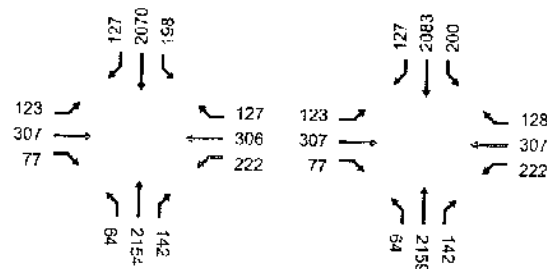

45 N/S: LINCOLN BLVD  
E/W: 83RD ST

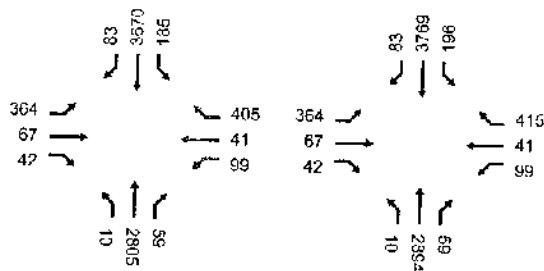

**THE VILLAGE AT PLAYA VISTA PROJECT  
INTERSECTION AM PEAK HOUR TRAFFIC VOLUMES  
NO PLAYA VISTA DRIVE BRIDGE BASELINE CONDITIONS**

INT STREET

2010 AM BASE

2010 WITH PROJECT

46 N/S: LINCOLN BLVD  
E/W: MANCHESTER AV

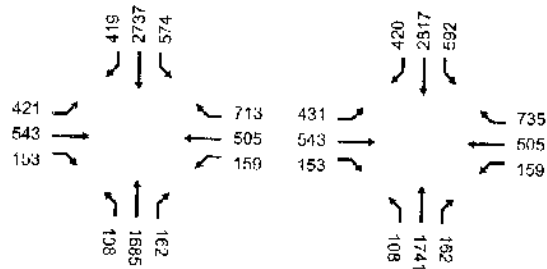

47 N/S: LINCOLN BLVD  
E/W: MARINA EXWY

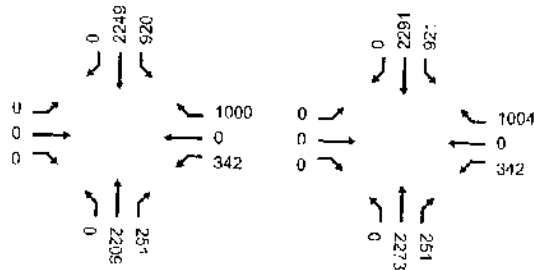

48 N/S: LINCOLN BLVD  
E/W: MAXELLA AV

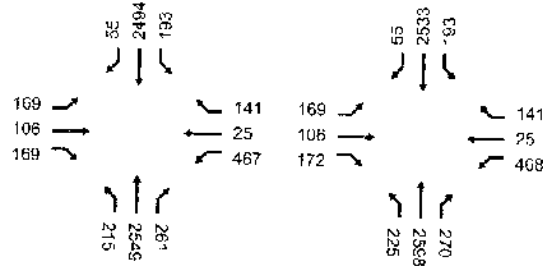

49 N/S: LINCOLN BLVD  
E/W: MINDANAO WY

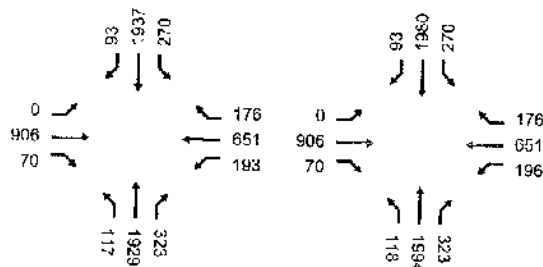

50 N/S: LINCOLN BLVD  
E/W: ROSE AV

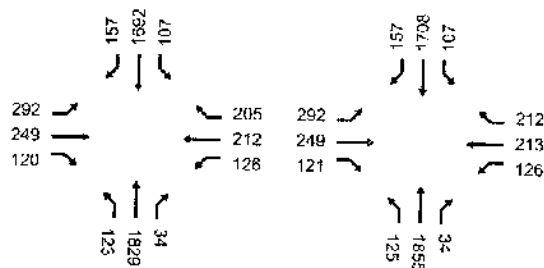



**THE VILLAGE AT PLAYA VISTA PROJECT  
INTERSECTION AM PEAK HOUR TRAFFIC VOLUMES  
NO PLAYA VISTA DRIVE BRIDGE BASELINE CONDITIONS**

INT STREET

2010 AM BASE

2010 WITH PROJECT

51 N/S: SEPULVEDA BLVD  
E/W: LINCOLN BLVD

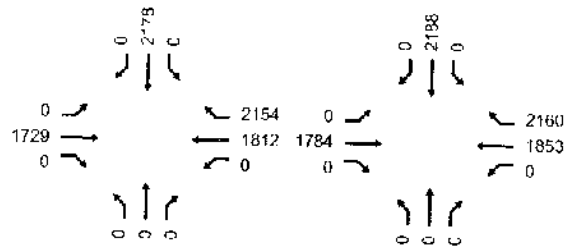

52 N/S: LINCOLN BLVD  
E/W: BLUFF CREEK DR

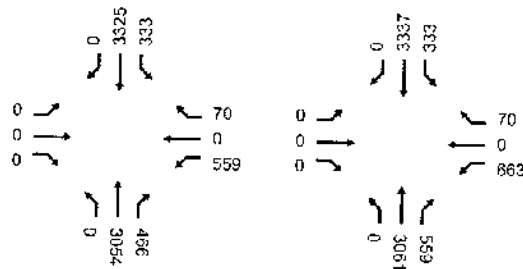

53 N/S: LINCOLN BLVD  
E/W: VENICE BLVD

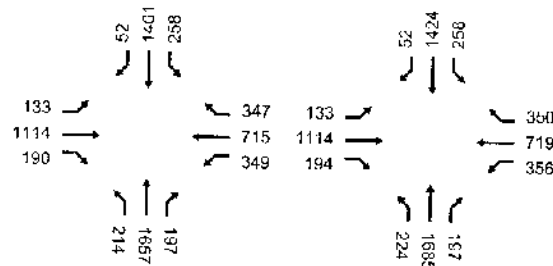

54 N/S: LINCOLN BLVD  
E/W: WASHINGTON BLVD

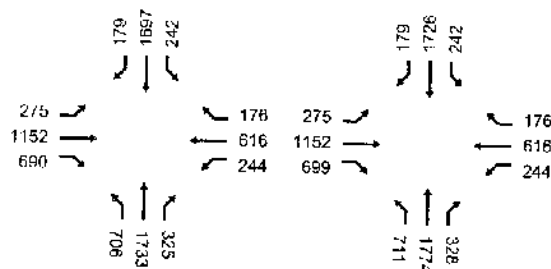

55 N/S: MAIN ST  
E/W: ROSE AV

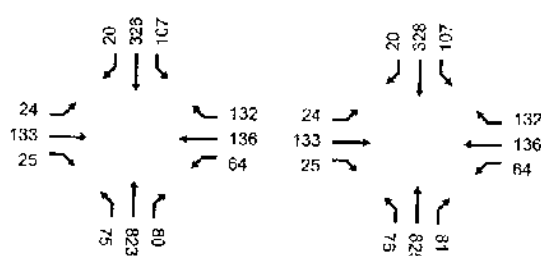

**THE VILLAGE AT PLAYA VISTA PROJECT  
INTERSECTION AM PEAK HOUR TRAFFIC VOLUMES  
NO PLAYA VISTA DRIVE BRIDGE BASELINE CONDITIONS**

INT STREET

2010 AM BASE

2010 WITH PROJECT

56 N/S: PERSHING DR  
E/W: MANCHESTER AV

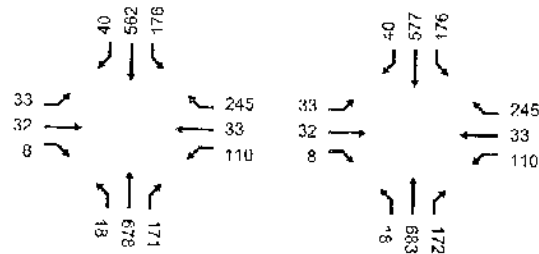

57 N/S: SEPULVEDA BLVD  
E/W: MANCHESTER AV

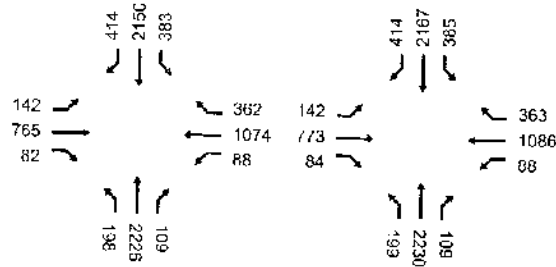

58 N/S: SEPULVEDA BLVD  
E/W: MARIPOSA AV

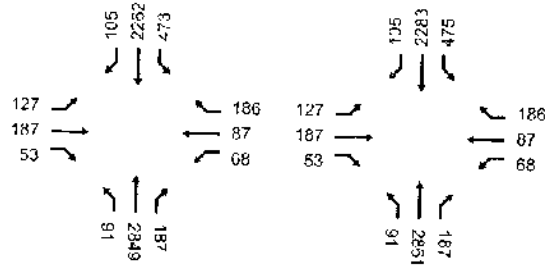

59 N/S: PERSHING DR  
E/W: WESTCHESTER PKWY

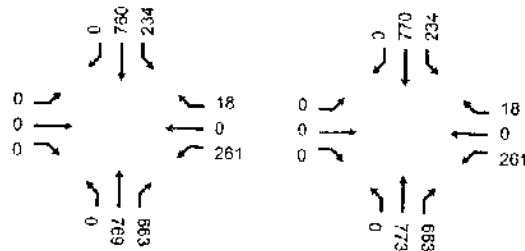

60 N/S: SEPULVEDA BLVD  
E/W: PLAYA ST/JEFFERSON ST

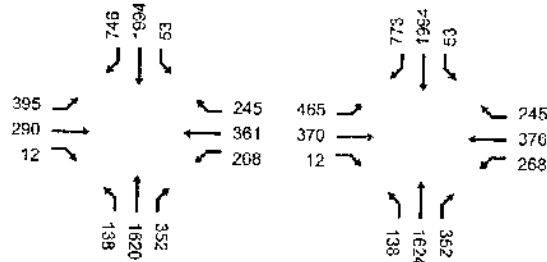

**THE VILLAGE AT PLAYA VISTA PROJECT  
INTERSECTION AM PEAK HOUR TRAFFIC VOLUMES  
NO PLAYA VISTA DRIVE BRIDGE BASELINE CONDITIONS**

INI STREET

2010 AM BASE

2010 WITH PROJECT

61 N/S: SEPULVEDA BLVD  
E/W: ROSECRANS AV

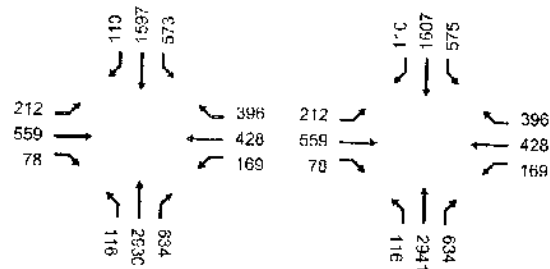

62 N/S: SAWTELLE BLVD  
E/W: VENICE BL

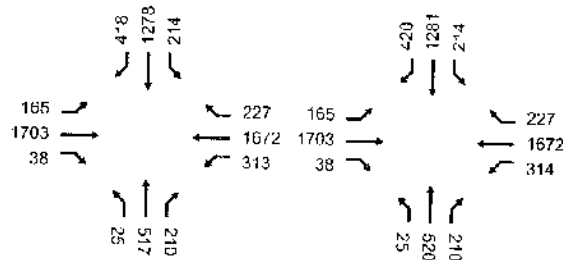

63 N/S: SEPULVEDA BLVD  
E/W: I-105 OFF RAMP N/O IMPE

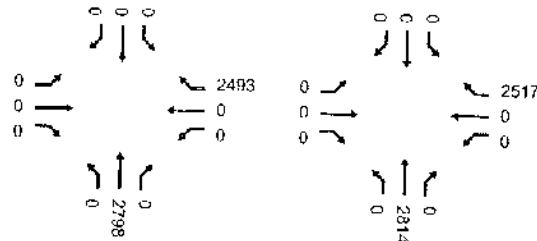

64 N/S: SEPULVEDA BLVD  
E/W: 761H/77TH ST

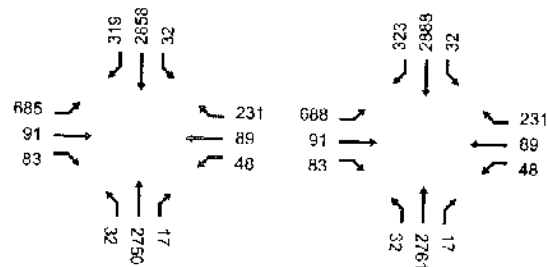

65 N/S: SEPULVEDA BLVD  
E/W: SLAUSON AV

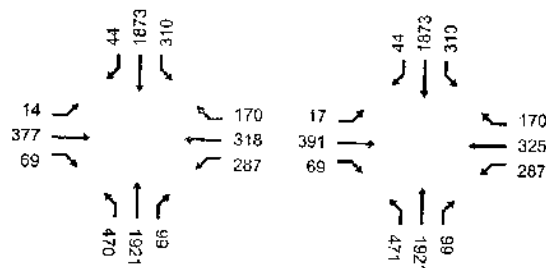

**THE VILLAGE AT PLAYA VISTA PROJECT  
INTERSECTION AM PEAK HOUR TRAFFIC VOLUMES  
NO PLAYA VISTA DRIVE BRIDGE BASELINE CONDITIONS**

INT STREET

2010 AM BASE

2010 WITH PROJECT

66 N/S: SEPULVEDA BLVD  
E/W: VENICE BL

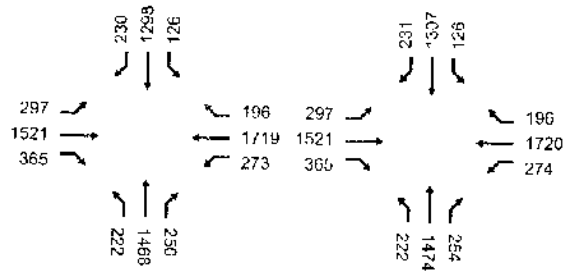

67 N/S: LA CIENEGA BLVD  
E/W: FAIRFAX AV

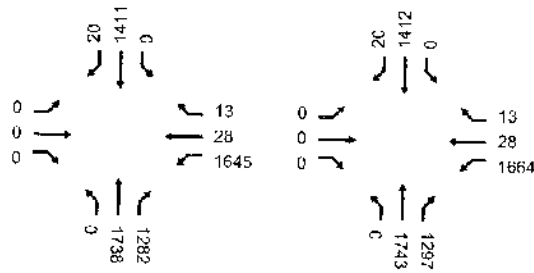

68 N/S: AIRPORT BLVD  
E/W: 96TH ST

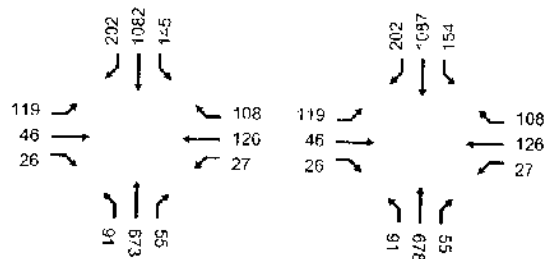

69 N/S: ALLA RD  
E/W: JEFFERSON BLVD

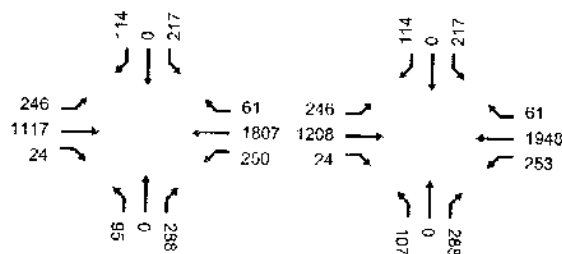

70 N/S: BEETHOVEN ST  
E/W: JEFFERSON BLVD

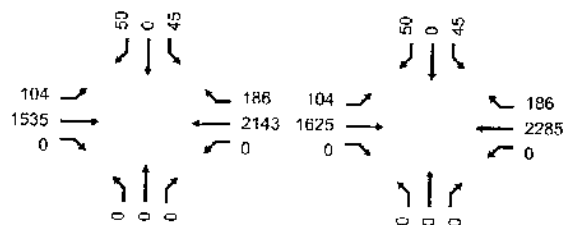

**THE VILLAGE AT PLAYA VISTA PROJECT  
INTERSECTION AM PEAK HOUR TRAFFIC VOLUMES  
NO PLAYA VISTA DRIVE BRIDGE BASELINE CONDITIONS**

INT STREET

2010 AM BASE

2010 WITH PROJECT

71 N/S: MAIN ST  
E/W: BROOK AV / ABBOT KINN

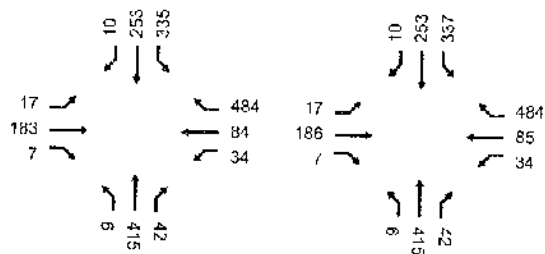

72 N/S: BUNDY DR  
E/W: OCEAN PARK BL

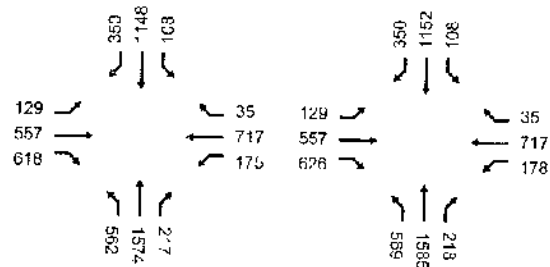

73 N/S: CENTINELA AV  
E/W: RTE-90 E/B RAMPS

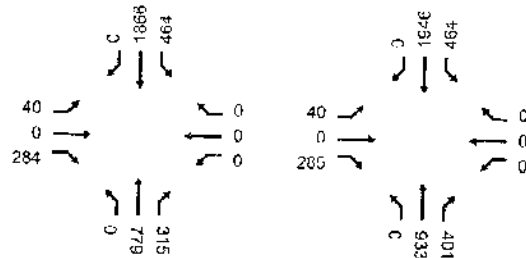

74 N/S: CENTINELA AV  
E/W: RTE-90 W/B RAMPS

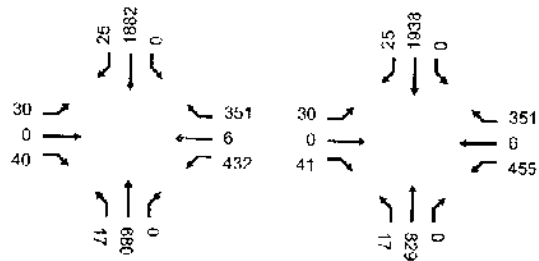

75 N/S: MESMER AV  
E/W: CENTINELA AVE

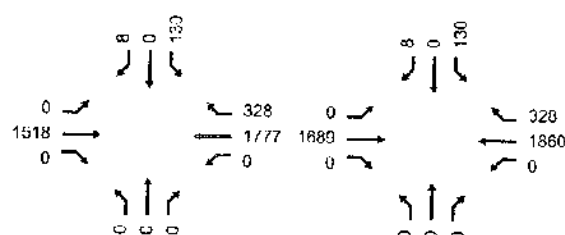

**THE VILLAGE AT PLAYA VISTA PROJECT  
INTERSECTION AM PEAK HOUR TRAFFIC VOLUMES  
NO PLAYA VISTA DRIVE BRIDGE BASELINE CONDITIONS**

INT STREET

2010 AM BASE

2010 WITH PROJECT

76 N/S: BLUFF CREEK DR  
E/W: CENTINELA AV

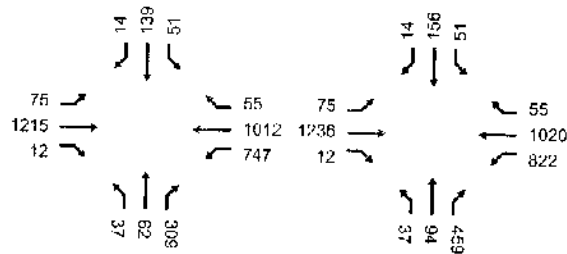

77 N/S: INGLEWOOD BLVD  
E/W: CULVER BLVD

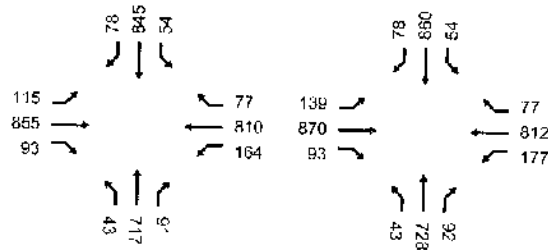

78 N/S: CULVER BLVD  
E/W: NICHOLSON ST

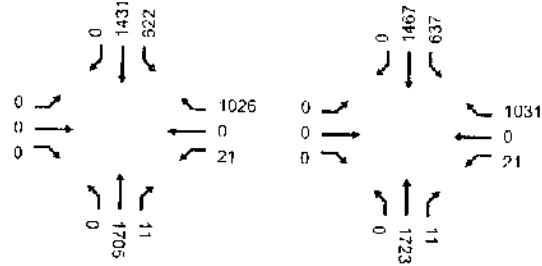

79 N/S: PALMOUTH AV  
E/W: MANCHESTER AV

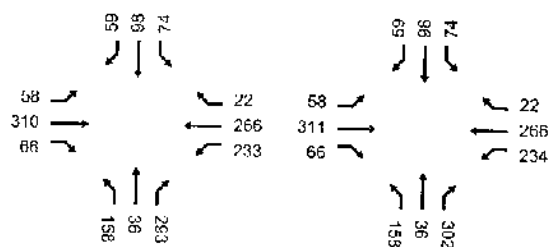

80 N/S: GLENCOE AV  
E/W: MAXELLA AV

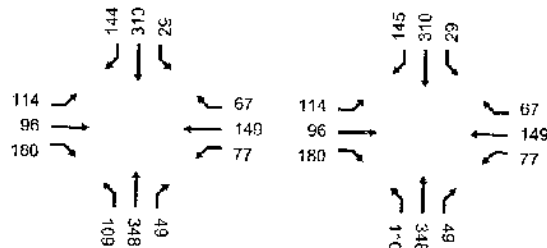

**THE VILLAGE AT PLAYA VISTA PROJECT  
INTERSECTION AM PEAK HOUR TRAFFIC VOLUMES  
NO PLAYA VISTA DRIVE BRIDGE BASELINE CONDITIONS**

INT STREET

2010 AM BASE

2010 WITH PROJECT

81 N/S: LINCOLN BLVD  
E/W: HUGHES TER

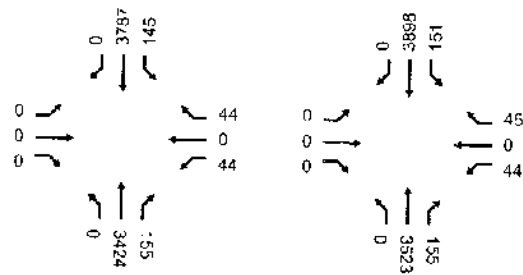

82 N/S: INGLEWOOD BLVD  
E/W: JEFFERSON BLVD

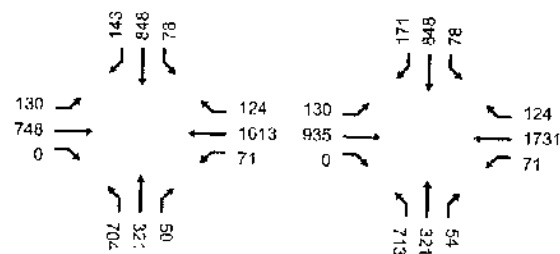

83 N/S: MCCONNELL AV  
E/W: JEFFERSON BLVD

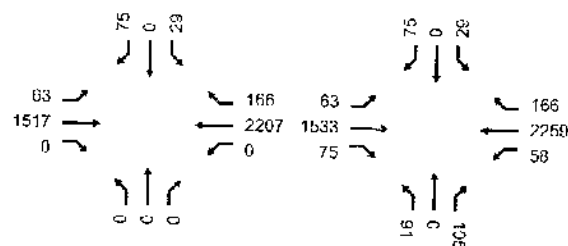

84 N/S: MESSEMER AV  
E/W: JEFFERSON BLVD

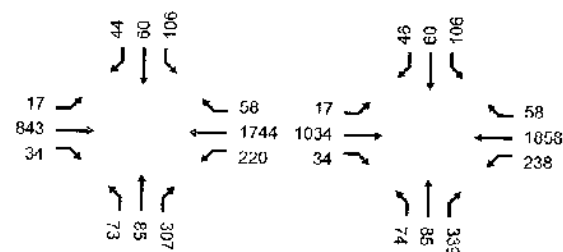

85 N/S: WESTLAWN AV  
E/W: JEFFERSON BLVD

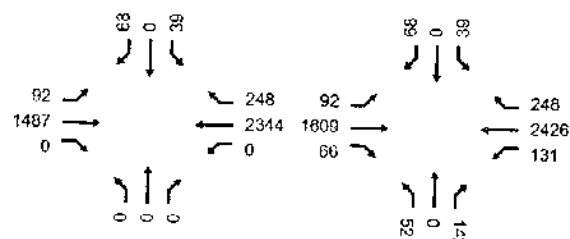

**THE VILLAGE AT PLAYA VISTA PROJECT  
INTERSECTION AM PEAK HOUR TRAFFIC VOLUMES  
NO PLAYA VISTA DRIVE BRIDGE BASELINE CONDITIONS**

INT STREET

2010 AM BASE

2010 WITH PROJECT

86 N/S: LINCOLN BLVD  
E/W: LOYOLA BL

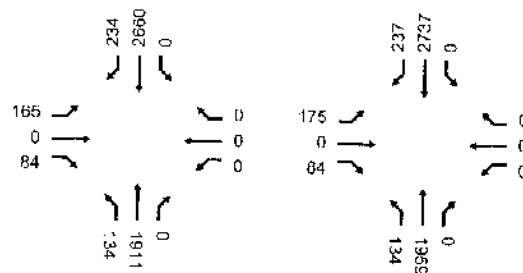

87 N/S: MINDANAO WY  
E/W: RTE-90 E/B RAMPS

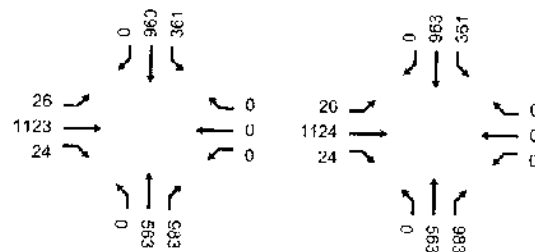

88 N/S: MINDANAO WY  
E/W: RTE-90 W/B RAMPS

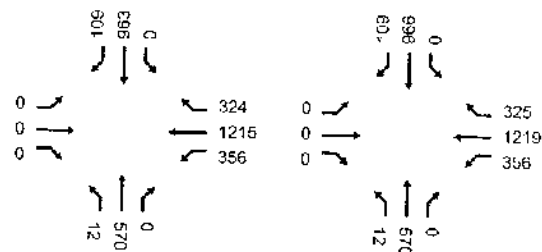

89 N/S: PACIFIC AV  
E/W: WASHINGTON ST

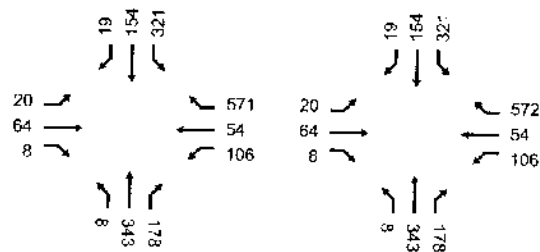

90 N/S: PALAWAN WY  
E/W: WASHINGTON ST

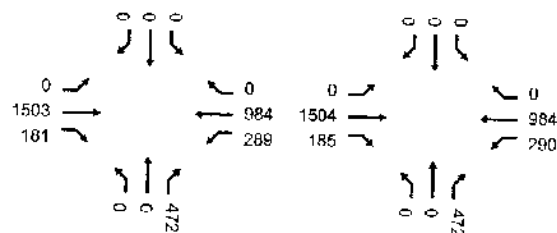



**THE VILLAGE AT PLAYA VISTA PROJECT  
INTERSECTION AM PEAK HOUR TRAFFIC VOLUMES  
NO PLAYA VISTA DRIVE BRIDGE BASELINE CONDITIONS**

INT STREET

2010 AM BASE

2010 WITH PROJECT

91 N/S: SEPULVEDA BLVD  
E/W: 79TH/80TH ST

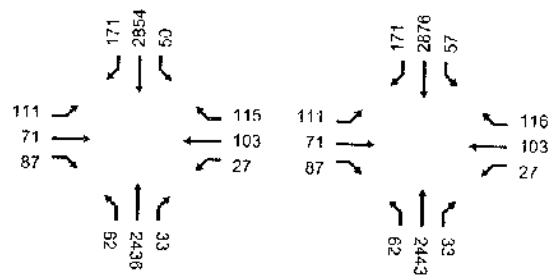

92 N/S: SEPULVEDA BLVD  
E/W: 83RD ST

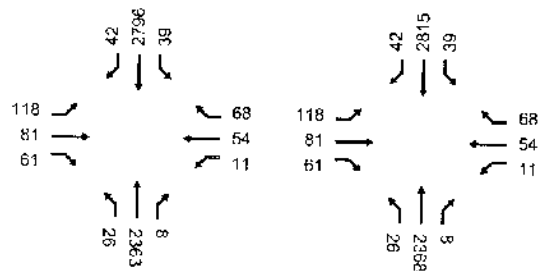

93 N/S: WALGROVE AV  
E/W: VENICE BLVD

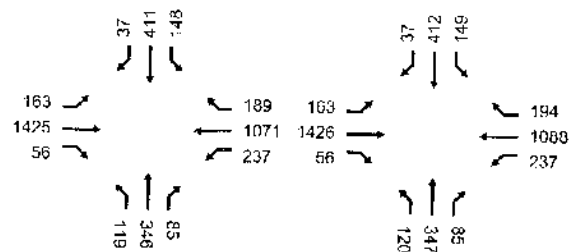

94 N/S: VIA MARINA WY  
E/W: WASHINGTON BLVD

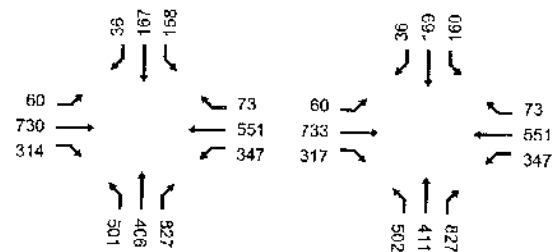

95 N/S: BRISTOL PKWY  
E/W: SLAUSON AVE

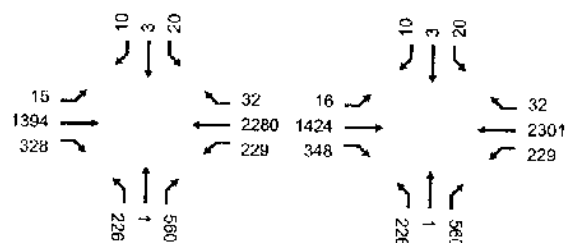

**THE VILLAGE AT PLAYA VISTA PROJECT  
INTERSECTION AM PEAK HOUR TRAFFIC VOLUMES  
NO PLAYA VISTA DRIVE BRIDGE BASELINE CONDITIONS**

INT STREET

2010 AM BASE

2010 WITH PROJECT

96 N/S: BRISTOL PKWY  
E/W: CENTINELA AV

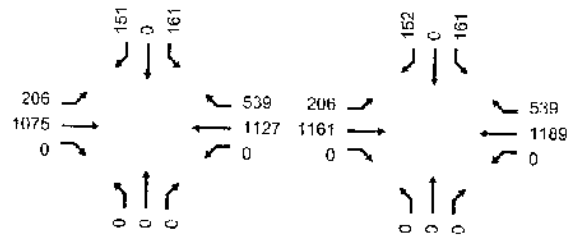

97 N/S: BUCKINGHAM PKWY  
E/W: SILAUSON AV

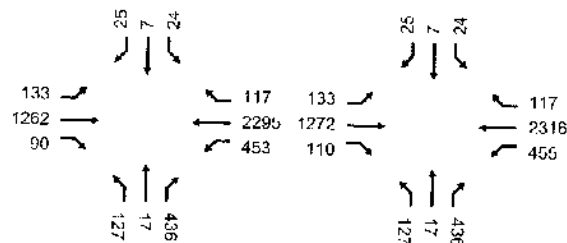

98 N/S: GREEN VALLEY CIR  
E/W: CENTINELA AV

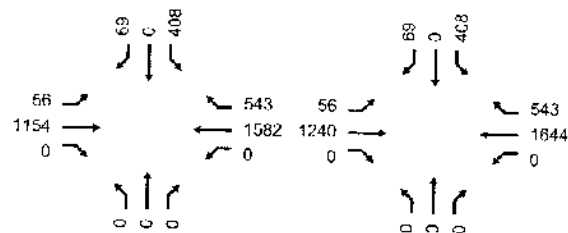

99 N/S: CENTINELA AV  
E/W: WASHINGTON PL

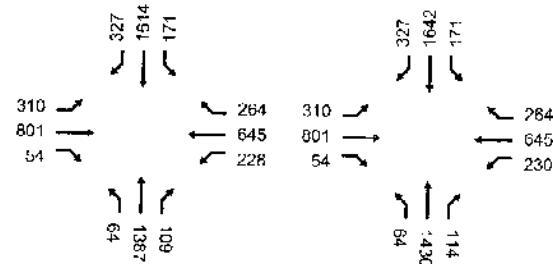

100 N/S: OVERLAND AV  
E/W: CULVER BL

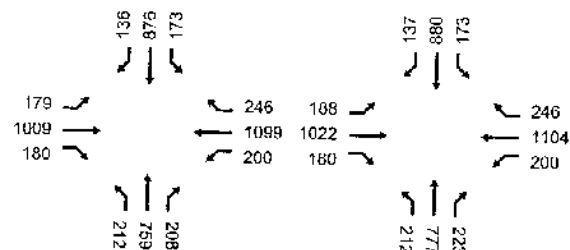

**THE VILLAGE AT PLAYA VISTA PROJECT  
INTERSECTION AM PEAK HOUR TRAFFIC VOLUMES  
NO PLAYA VISTA DRIVE BRIDGE BASELINE CONDITIONS**

INT STREET

2010 AM BASE

2010 WITH PROJECT

101 N/S: SEPULVEDA BLVD  
E/W: CULVER RI.

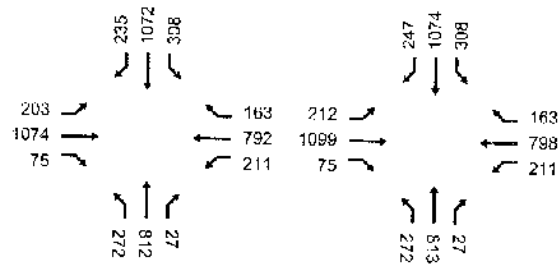

102 N/S: SAWTELLE BLVD  
E/W: CULVER BL

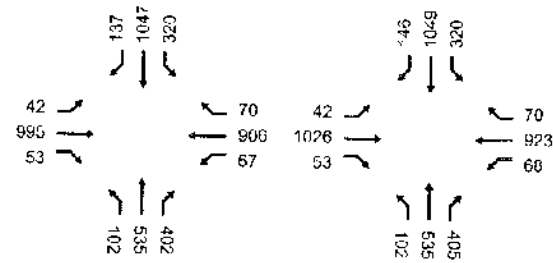

103 N/S: GLENCOE AV/COSTCO DWY  
E/W: WASHINGTON BLVD

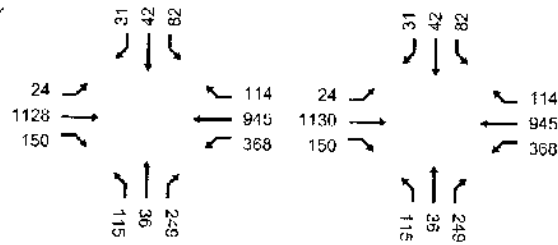

104 N/S: HANNUM AV  
E/W: PLAYA ST

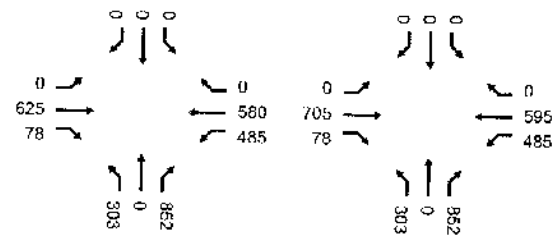

105 N/S: HANNUM AV  
E/W: SLAUSON AV

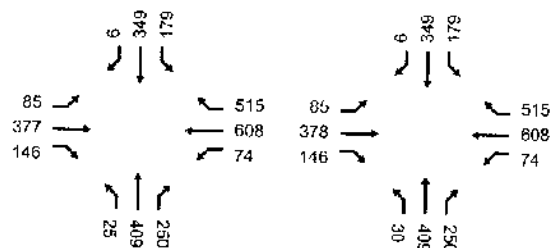

**THE VILLAGE AT PLAYA VISTA PROJECT  
INTERSECTION AM PEAK HOUR TRAFFIC VOLUMES  
NO PLAYA VISTA DRIVE BRIDGE BASELINE CONDITIONS**

INT STREET

2010 AM BASF

2010 WITH PROJECT

106 N/S: JEFFERSON BLVD  
E/W: SLAUSON AV

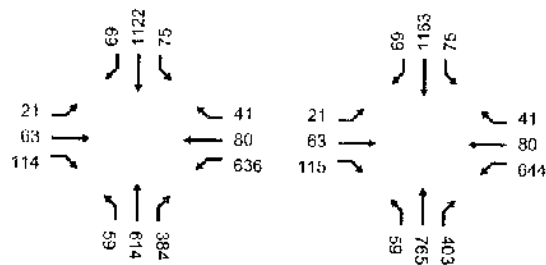

107 N/S: MARINA FWY  
E/W: SLAUSON AV

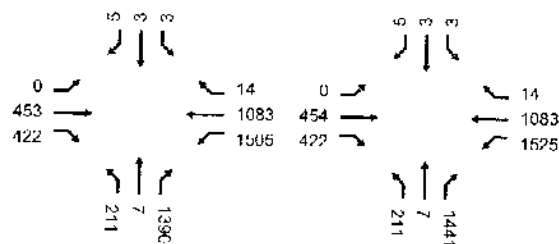

108 N/S: REDWOOD AV  
E/W: WASHINGTON BL

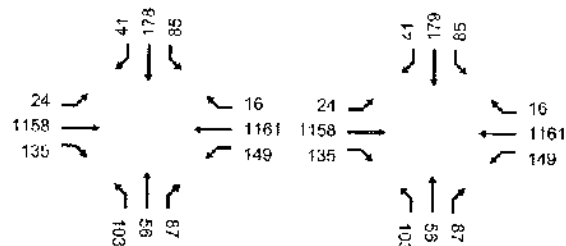

109 N/S: LINCOLN BLVD  
E/W: OCEAN PARK BL

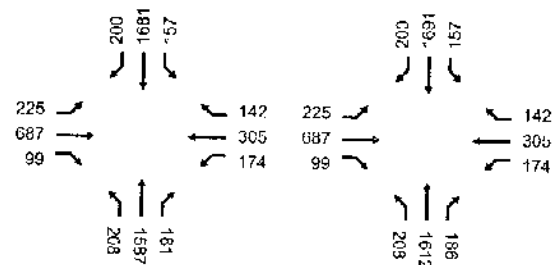

110 N/S: MAIN ST  
E/W: OCEAN PARK BL

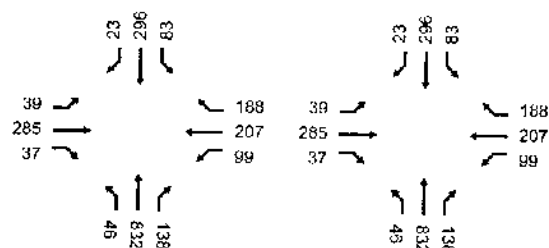

**THE VILLAGE AT PLAYA VISTA PROJECT  
INTERSECTION AM PEAK HOUR TRAFFIC VOLUMES  
NO PLAYA VISTA DRIVE BRIDGE BASELINE CONDITIONS**

INT STREET

2010 AM BASE

2010 WITH PROJECT

111 N/S: NEILSON WY  
E/W: OCEAN PARK BL

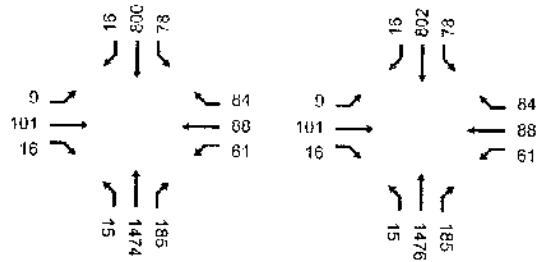

112 N/S: ADMIRALTY WY  
E/W: BALI WY

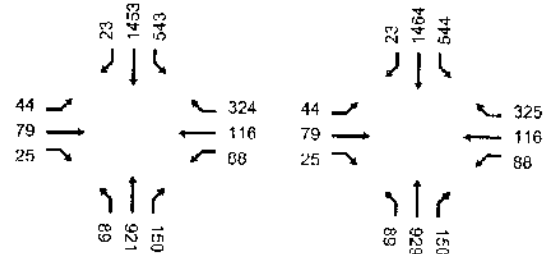

113 N/S: ADMIRALTY WY  
E/W: FIJI WY

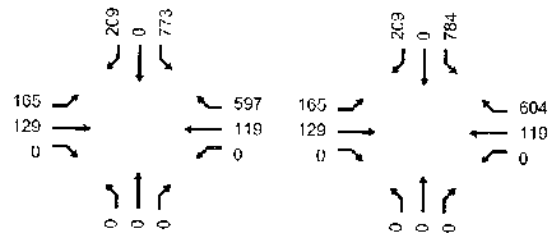

114 N/S: ADMIRALTY WY  
E/W: MINDANAO WY

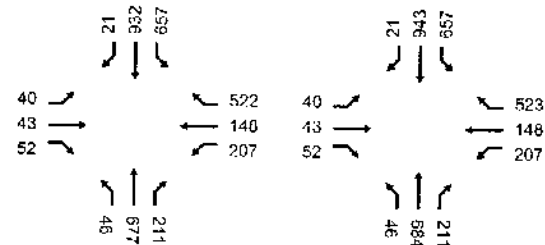

115 N/S: PALAWAN WY  
E/W: ADMIRALTY WY

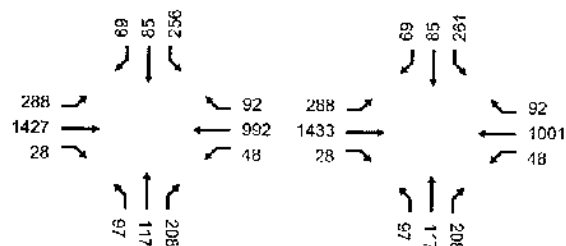

## 2010 WITH PROJECT

$\begin{array}{ccc} & 76 & \\ & \downarrow & \\ 123 & 54 & 176 \\ 696 & \downarrow & 334 \\ & 69 & \\ & \downarrow & \\ & 316 & \\ & \downarrow & \\ 82 & 54 & 174 \\ & \downarrow & \\ & 142 & \end{array}$

Diagram illustrating the relationships between various numbers:

- Top row: 202, 302, 82
- Middle row: 46, 196, 35
- Bottom row: 456, 1154, 40
- Right side: 247, 116, 231

Arrows indicate connections between these numbers, suggesting a complex network or flow.

Diagram illustrating the addition of three numbers (185, 345, 162) to find their sum (692) using a number line. The number line is marked from 0 to 1000 in increments of 100. The process shows the addition of 185 to 345, resulting in 530, and then the addition of 162 to 530, resulting in 692.

**THE VILLAGE AT PLAYA VISTA PROJECT  
INTERSECTION AM PEAK HOUR TRAFFIC VOLUMES  
NO PLAYA VISTA DRIVE BRIDGE BASELINE CONDITIONS**

INT STREET

2010 AM BASE

2010 WITH PROJECT

121 N/S: SEPULVEDA BLVD  
E/W: MARINE AV

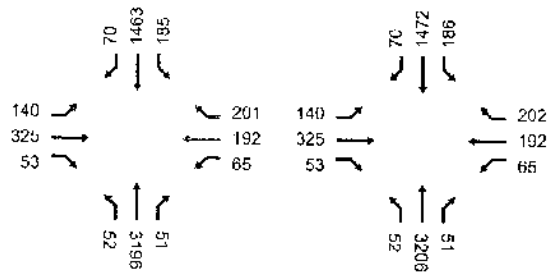

122 N/S: SEPULVEDA BLVD  
E/W: MANHATTAN BEACH BL

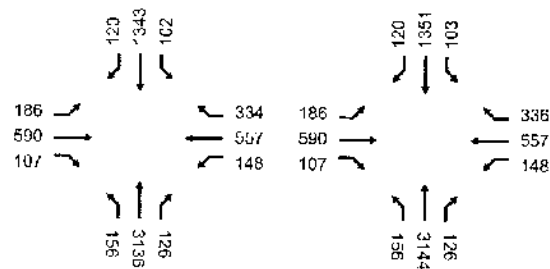

123 N/S: CENTINELA AV  
E/W: SHORT AV

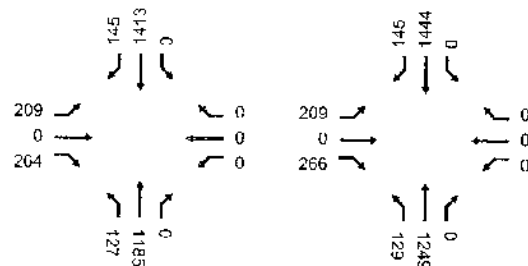

124 N/S: LINCOLN BLVD  
E/W: PICO BL

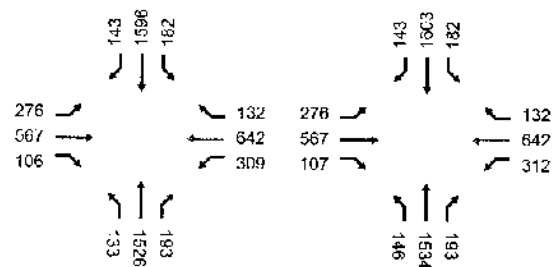

125 N/S: OCEAN AV  
E/W: WILSHIRE BL

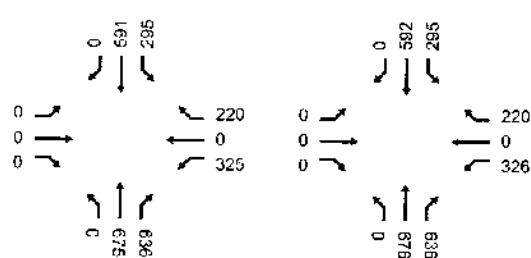

**THE VILLAGE AT PLAYA VISTA PROJECT  
INTERSECTION AM PEAK HOUR TRAFFIC VOLUMES  
NO PLAYA VISTA DRIVE BRIDGE BASELINE CONDITIONS**

INT STREET

2010 AM BASE

2010 WITH PROJECT

126 N/S: OCEAN AV  
E/W: PALISADES BEACH RD R/L

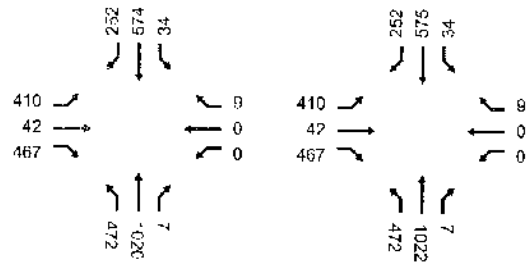

127 N/S: 4TH ST  
E/W: WILSHIRE BL

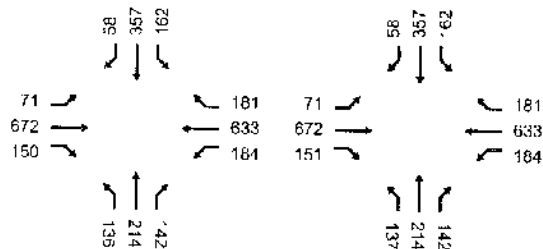

128 N/S: 4TH ST  
E/W: PICO BL

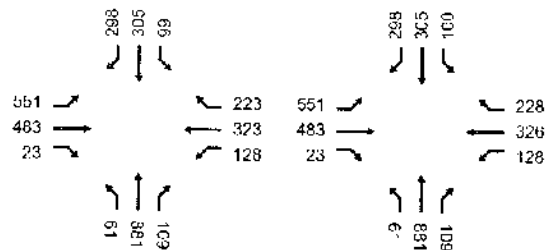

129 N/S: 4TH ST  
E/W: OCEAN PARK BLVD N

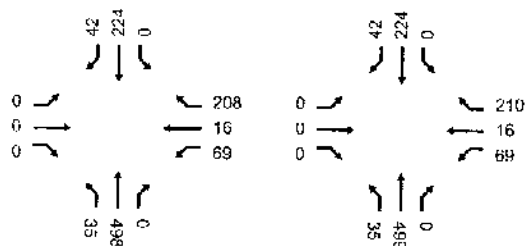

130 N/S: 4TH ST  
E/W: OCEAN PARK BLVD S

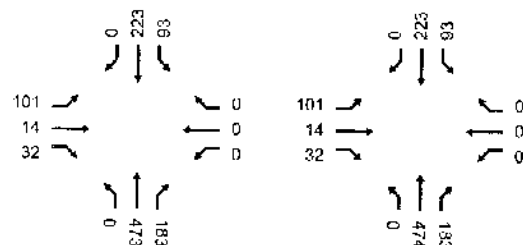



**THE VILLAGE AT PLAYA VISTA PROJECT  
INTERSECTION AM PEAK HOUR TRAFFIC VOLUMES  
NO PLAYA VISTA DRIVE BRIDGE BASELINE CONDITIONS**

INI STREET

2010 AM BASE

2010 WITH PROJECT

131 N/S: LINCOLN BLVD  
E/W: WILSHIRE BL

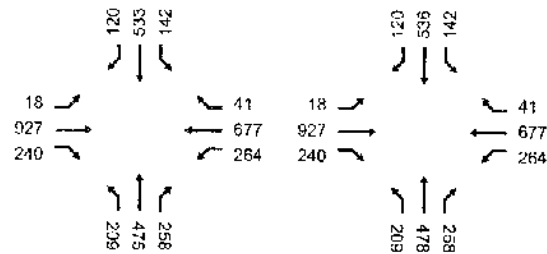

132 N/S: 23RD ST  
E/W: PICO BL

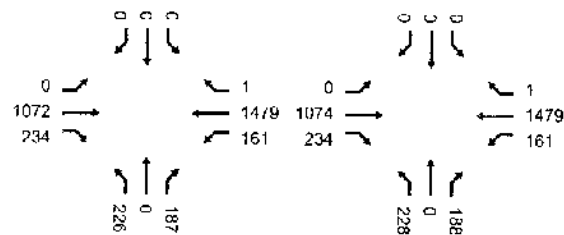

133 N/S: 23RD ST  
E/W: OCEAN PARK BL

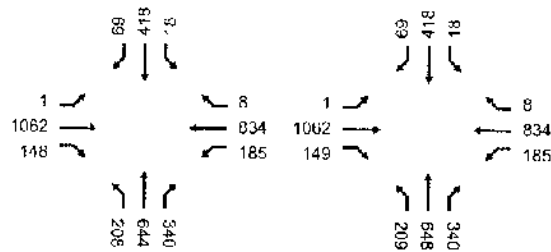

134 N/S: CLOVERFIELD BLVD  
E/W: PICO BL

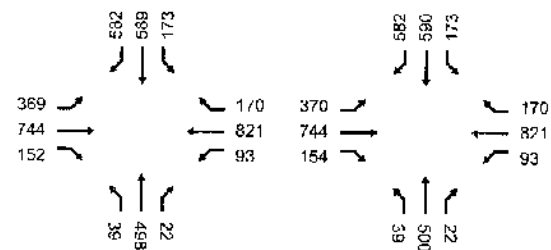

135 N/S: CLOVERFIELD BLVD  
E/W: OCEAN PARK BL

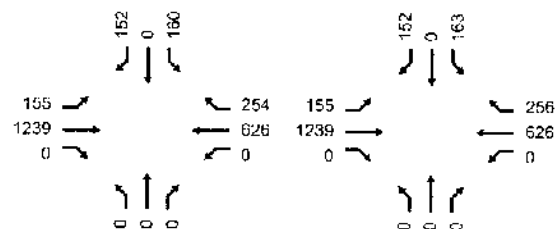

**THE VILLAGE AT PLAYA VISTA PROJECT  
INTERSECTION AM PEAK HOUR TRAFFIC VOLUMES  
NO PLAYA VISTA DRIVE BRIDGE BASELINE CONDITIONS**

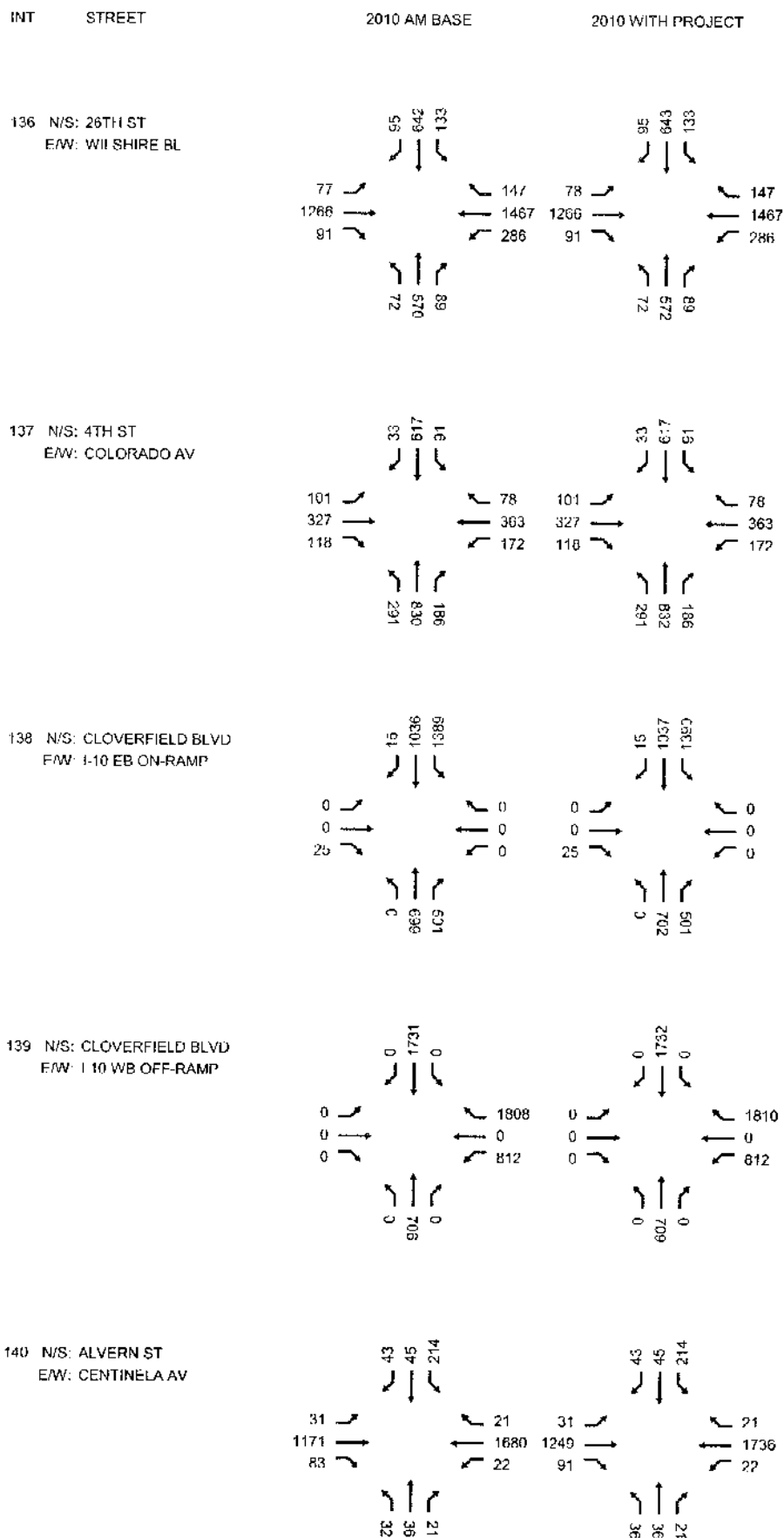

**THE VILLAGE AT PLAYA VISTA PROJECT  
INTERSECTION AM PEAK HOUR TRAFFIC VOLUMES  
NO PLAYA VISTA DRIVE BRIDGE BASELINE CONDITIONS**

INT STREET

2010 AM BASE

2010 WITH PROJECT

141 N/S: SHERBOURNE DR  
E/W: CENTINELA AV

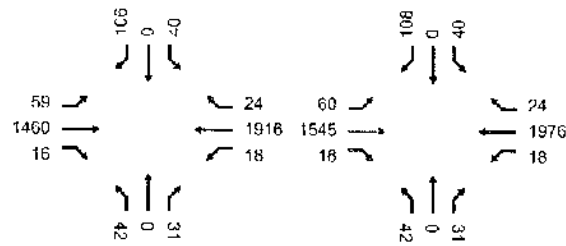

142 N/S: LINCOLN BL RAMP  
E/W: CULVER BL (SOUTHEAST)

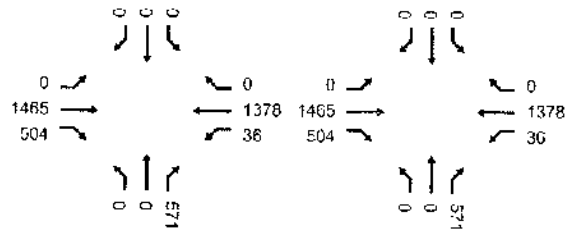

143 N/S: SHENANDOAH AV  
E/W: SLAUSON AV

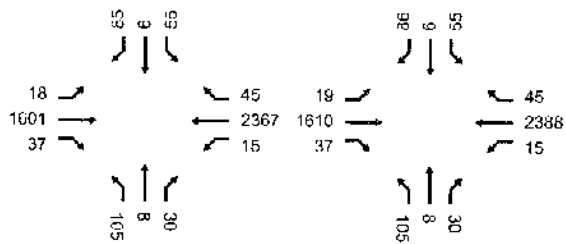

144 N/S: CORNING AV  
E/W: SLAUSON AV

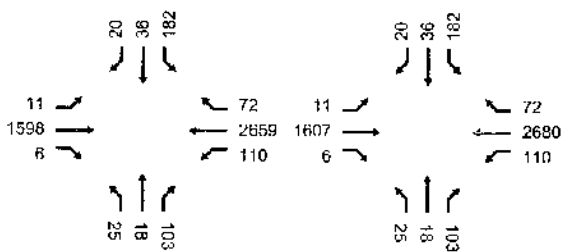

145 N/S: KINGS RD  
E/W: SLAUSON AV

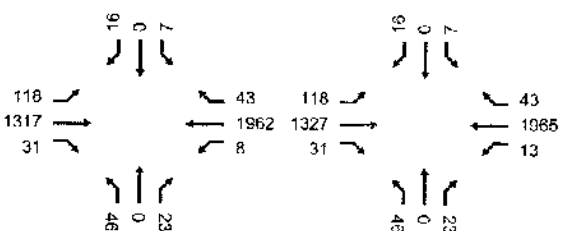

**THE VILLAGE AT PLAYA VISTA PROJECT  
INTERSECTION AM PEAK HOUR TRAFFIC VOLUMES  
NO PLAYA VISTA DRIVE BRIDGE BASELINE CONDITIONS**

INT	STREET	2010 AM BASE	2010 WITH PROJECT
146	N/S: LA TIJERA BLVD E/W: SLAUSON AV		
147	N/S: FAIRFAX AV E/W: SLAUSON AV		
148	N/S: SAWTELLE BLVD E/W: MATTESON AV/I-405 SB ON/OFF RAMP		
149	N/S: SAWTELLE BLVD E/W: WASHINGTON PL		
150	N/S: SAWTELLE BLVD E/W: WASHINGTON BL		

**THE VILLAGE AT PLAYA VISTA PROJECT  
INTERSECTION AM PEAK HOUR TRAFFIC VOLUMES  
NO PLAYA VISTA DRIVE BRIDGE BASELINE CONDITIONS**

INT	STREET	2010 AM BASE	2010 WITH PROJECT
151	N/S: SAWTELLE BLVD E/W: I-405 SB OFF RAMP		
152	N/S: SAWTELLE BLVD E/W: BRADDOCK DR		
153	N/S: SEPULVEDA BLVD E/W: BRADDOCK DR		
154	N/S: SEPULVEDA BLVD E/W: WASHINGTON PL		
155	N/S: SEPULVEDA BLVD E/W: WASHINGTON BL		

**THE VILLAGE AT PLAYA VISTA PROJECT  
INTERSECTION AM PEAK HOUR TRAFFIC VOLUMES  
NO PLAYA VISTA DRIVE BRIDGE BASELINE CONDITIONS**

INT STREET

2010 AM BASE

2010 WITH PROJECT

156 N/S: SEPULVEDA BLVD  
E/W: I-405 NB ON/OFF RAMP

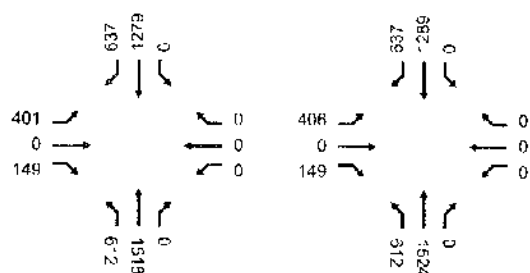

157 N/S: OVERLAND AV  
E/W: VENICE BL

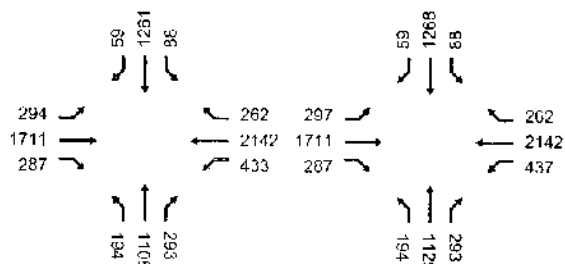

158 N/S: OVERLAND AV  
E/W: WASHINGTON BL

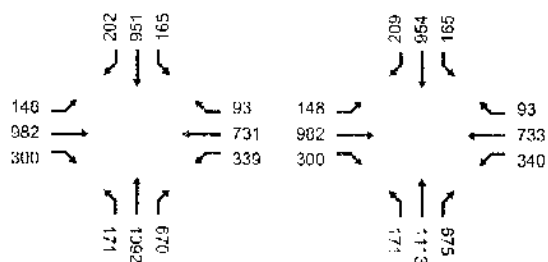

159 N/S: OVERLAND AV  
E/W: BRADDOCK DR

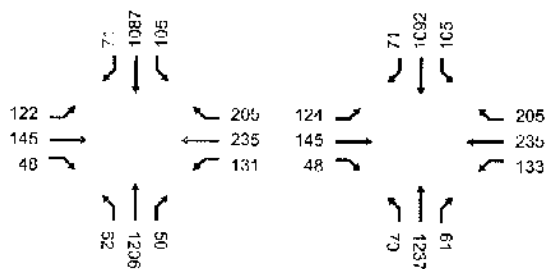

160 N/S: MOTOR AV  
E/W: VENICE BL

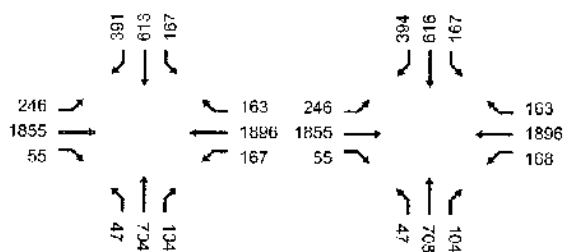

**THE VILLAGE AT PLAYA VISTA PROJECT  
INTERSECTION AM PEAK HOUR TRAFFIC VOLUMES  
NO PLAYA VISTA DRIVE BRIDGE BASELINE CONDITIONS**

INT	STREET	2010 AM BASE		2010 WITH PROJECT	
161	N/S: CULVER BL. E/W: VENICE BL				
162	N/S: MOTOR AV E/W: WASHINGTON BL				
163	N/S: JEFFERSON BLVD E/W: NATIONAL BL				
164	N/S: JEFFERSON BLVD E/W: RODEO RD				
165	N/S: JEFFERSON BLVD E/W: DUQUESNE AV				

**THE VILLAGE AT PLAYA VISTA PROJECT  
INTERSECTION AM PEAK HOUR TRAFFIC VOLUMES  
NO PLAYA VISTA DRIVE BRIDGE BASELINE CONDITIONS**

INT	STREET	2010 AM BASE		2010 WITH PROJECT	
166	N/S: SEPULVEDA BLVD E/W: GREEN VALLEY CIR				
167	N/S: WALGROVE AV E/W: WASHINGTON BLVD				
168	N/S: LINCOLN BLVD E/W: I-10 EB ON-RAMP				
169	N/S: LINCOLN BLVD E/W: I-10 WB OFF-RAMP				
170	N/S: SEPULVEDA BLVD E/W: SAWTELLE AV				



**THE VILLAGE AT PLAYA VISTA PROJECT  
INTERSECTION AM PEAK HOUR TRAFFIC VOLUMES  
NO PLAYA VISTA DRIVE BRIDGE BASELINE CONDITIONS**

INT	STREET	2010 AM BASE	2010 WITH PROJECT
171	N/S: ABBOT KINNEY BLVD E/W: VENICE BLVD		
172	N/S: AIRPORT BLVD E/W: MANCHESTER AV		
173	N/S: BUNDY DR E/W: I-10 FB ON-RAMP		
174	N/S: CRENSHAW BL E/W: STOCKER ST		
175	N/S: LA BREA AV E/W: CENTINELA AV		

**THE VILLAGE AT PLAYA VISTA PROJECT  
INTERSECTION AM PEAK HOUR TRAFFIC VOLUMES  
NO PLAYA VISTA DRIVE BRIDGE BASELINE CONDITIONS**

INT STREET

2010 AM BASE

2010 WITH PROJECT

176 N/S: DOUGLAS ST  
E/W: IMPERIAL HWY

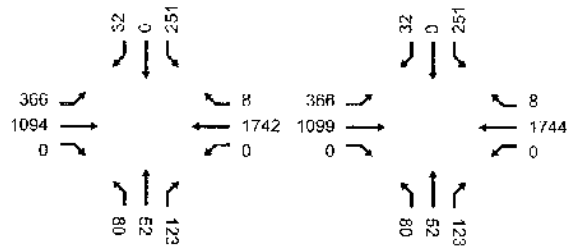

177 N/S: VISTA DEL MAR  
E/W: GRAND AV

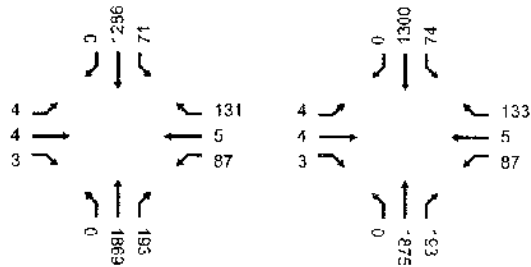

178 N/S: CRENSHAW BL  
E/W: SLAUSON AV

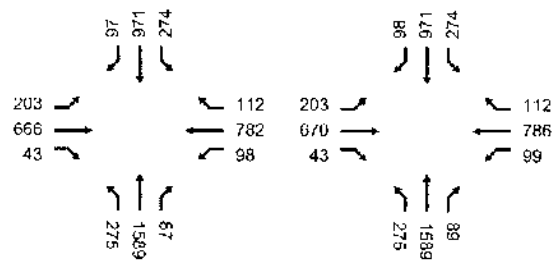

179 N/S: FAIRFAX AV  
E/W: WASHINGTON BL

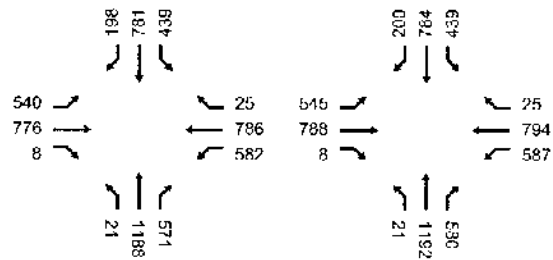

180 N/S: CRENSHAW BL  
E/W: FLORENCE AV

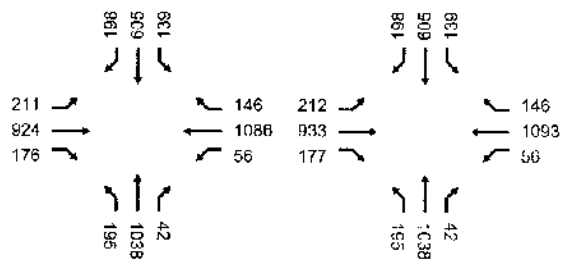

**THE VILLAGE AT PLAYA VISTA PROJECT  
INTERSECTION AM PEAK HOUR TRAFFIC VOLUMES  
NO PLAYA VISTA DRIVE BRIDGE BASELINE CONDITIONS**

INT	STREET	2010 AM BASE	2010 WITH PROJECT
181	N/S: I-405 N/R RAMP E/W: IMPERIAL HWY		
182	N/S: MAIN ST E/W: IMPERIAL HWY		
183	N/S: I-105 FWY W/B OFF/NASH ST E/W: IMPERIAL HWY		
184	N/S: VISTA DEL MAR E/W: IMPERIAL HWY		
185	N/S: LA CIENEGA BLVD E/W: IMPERIAL HWY		

**THE VILLAGE AT PLAYA VISTA PROJECT  
INTERSECTION AM PEAK HOUR TRAFFIC VOLUMES  
NO PLAYA VISTA DRIVE BRIDGE BASELINE CONDITIONS**

INT	STREET	2010 AM BASE	2010 WITH PROJECT
186	N/S: LA BREA AV E/W: I-10 EB OFF RAMP		
187	N/S: LA BREA AV E/W: I-10 WB OFF RAMP		
188	N/S: LA BREA AV E/W: MANCHESTER BL		
189	N/S: LA BREA AV E/W: SLAUSON AV		
190	N/S: LA BREA AV E/W: STOCKER ST		

**THE VILLAGE AT PLAYA VISTA PROJECT  
INTERSECTION AM PEAK HOUR TRAFFIC VOLUMES  
NO PLAYA VISTA DRIVE BRIDGE BASELINE CONDITIONS**

INT STREET

2010 AM BASE

2010 WITH PROJECT

191 N/S: LA CIENEGA BLVD  
E/W: I-10 FWY EB OFF RAMP

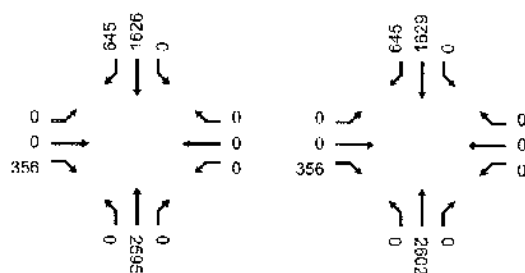

192 N/S: LA CIENEGA BLVD  
E/W: 111TH ST

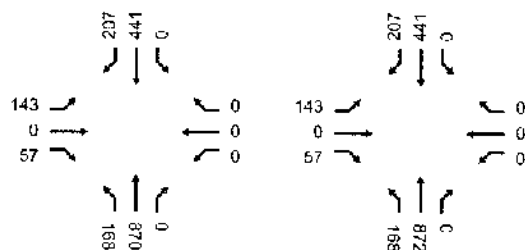

193 N/S: LA CIENEGA BLVD  
E/W: I-405 RAMPS S/O CENTUF

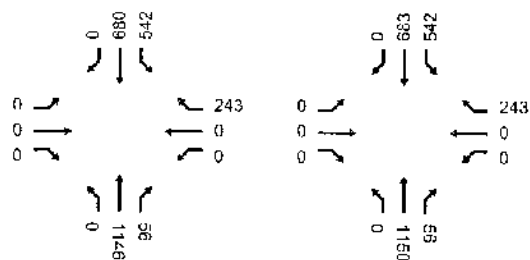

194 N/S: LA CIENEGA BLVD  
E/W: I-405 RAMPS N/O IMPERV

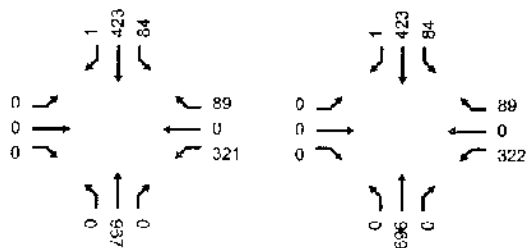

195 N/S: LA CIENEGA BLVD  
E/W: LENNOX BL

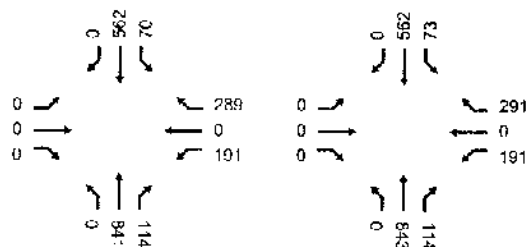

**THE VILLAGE AT PLAYA VISTA PROJECT  
INTERSECTION AM PEAK HOUR TRAFFIC VOLUMES  
NO PLAYA VISTA DRIVE BRIDGE BASELINE CONDITIONS**

INT	STREET	2010 AM BASE		2010 WITH PROJECT	
196	N/S: LA CIENEGA BLVD E/W: MANCHESTER BL				
197	N/S: LA CIENEGA BLVD E/W: STOCKER ST				
198	N/S: LA CIENEGA BLVD E/W: VENICE BL				
199	N/S: LA CIENEGA BLVD E/W: WASHINGTON BL				
200	N/S: SEPULVEDA BLVD E/W: WESTCHESTER PKWY				

**THE VILLAGE AT PLAYA VISTA PROJECT  
INTERSECTION AM PEAK HOUR TRAFFIC VOLUMES  
NO PLAYA VISTA DRIVE BRIDGE BASELINE CONDITIONS**

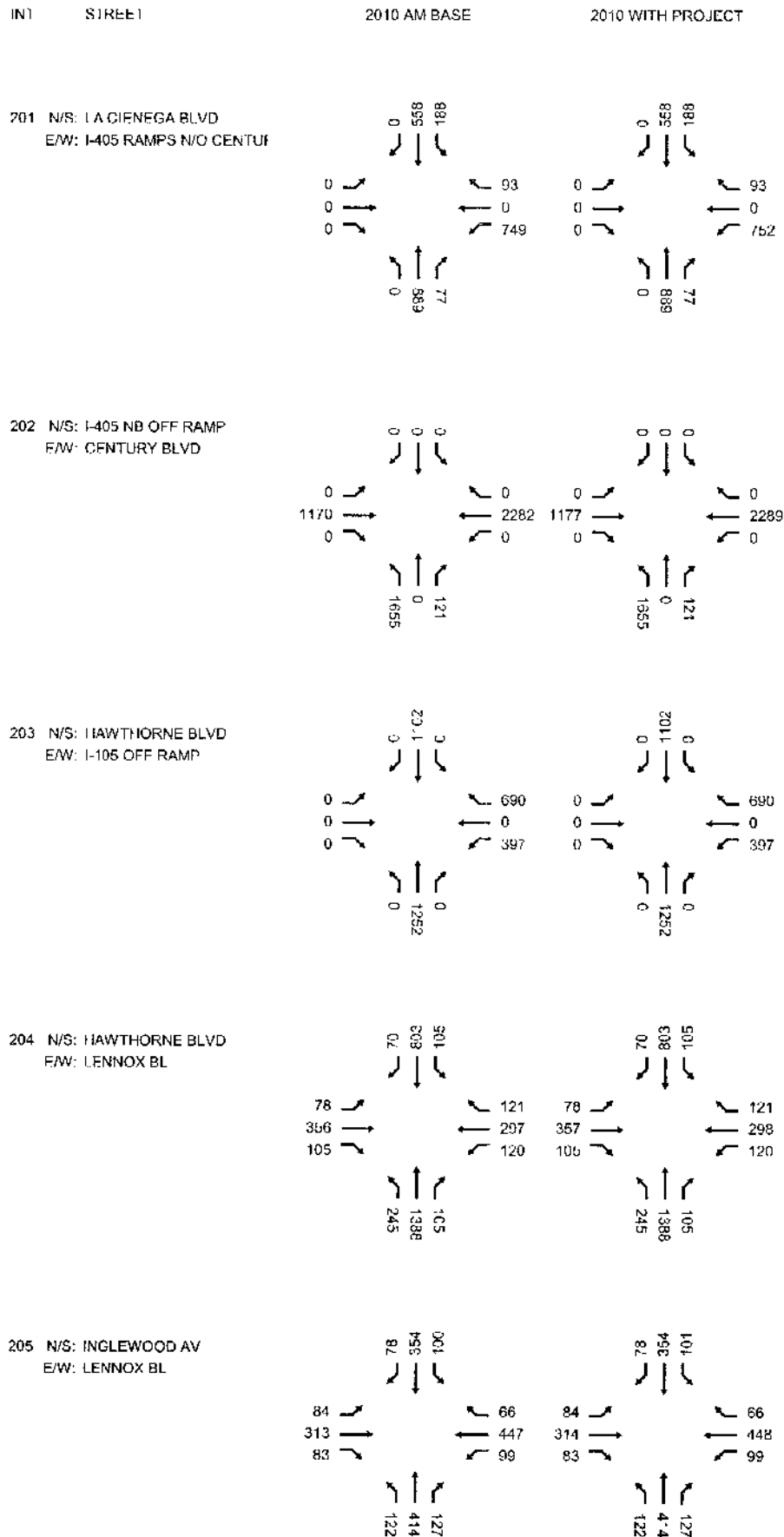

**THE VILLAGE AT PLAYA VISTA PROJECT  
INTERSECTION AM PEAK HOUR TRAFFIC VOLUMES  
NO PLAYA VISTA DRIVE BRIDGE BASELINE CONDITIONS**

INT STREET

2010 AM BASE

2010 WITH PROJECT

206 N/S: CENTINELA AV  
E/W: FLORENCE AV

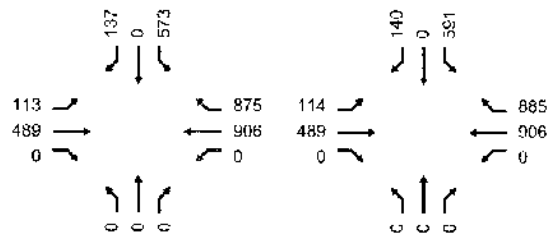

207 N/S: HIGHLAND AV  
E/W: MANHATTAN BEACH BL

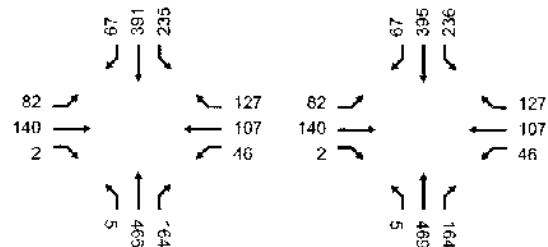

208 N/S: SEPULVEDA BL/PCH  
E/W: ARTESIA AV

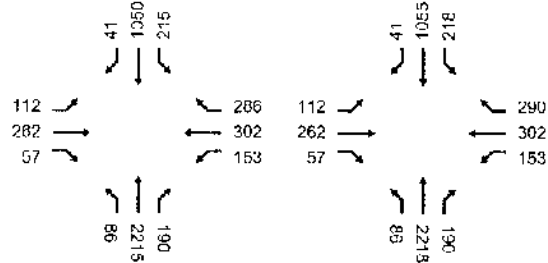

209 N/S: CENTINELA AV  
E/W: VENICE BL

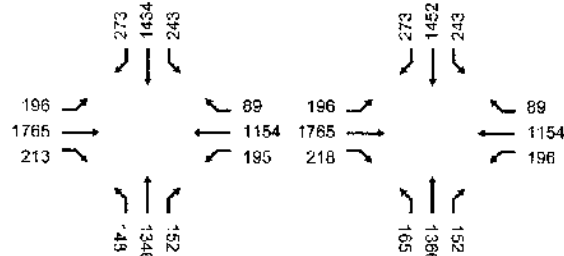

210 N/S: WASHINGTON BL  
E/W: I-10 EB ON-RAMP

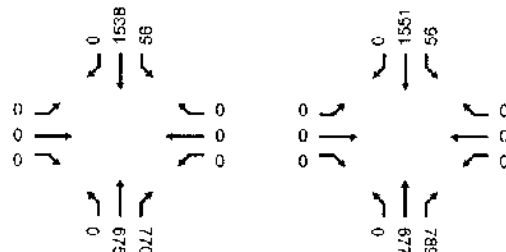



**THE VILLAGE AT PLAYA VISTA PROJECT  
INTERSECTION AM PEAK HOUR TRAFFIC VOLUMES  
NO PLAYA VISTA DRIVE BRIDGE BASELINE CONDITIONS**

INT	STREET	2010 AM BASE	2010 WITH PROJECT
211	N/S: WASHINGTON BL E/W: I-10 WB OFF RAMP/APPLI		
212	N/S: OVERLAND AV E/W: PALMS BL		
215	N/S: PLAYA VISTA ST E/W: CULVER BL	N/A	N/A
216	N/S: PLAYA VISTA ST E/W: B ST	N/A	N/A
217	N/S: PLAYA VISTA ST E/W: JEFFERSON BL		

**THE VILLAGE AT PLAYA VISTA PROJECT  
INTERSECTION AM PEAK HOUR TRAFFIC VOLUMES  
NO PLAYA VISTA DRIVE BRIDGE BASELINE CONDITIONS**

INT STREET

2010 AM BASE

2010 WITH PROJECT

218 N/S: PLAYA VISTA ST  
E/W: BLUFF CREEK DR

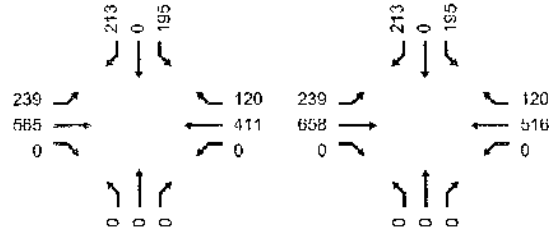

219 N/S: MCCONNELL AV  
E/W: BLUFF CREEK DR

NA

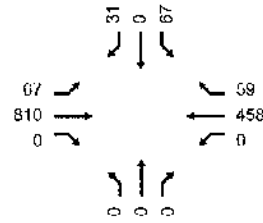

220 N/S: 12TH ST  
E/W: BLUFF CREEK DR

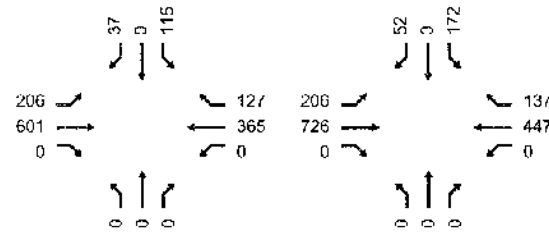

**THE VILLAGE AT PLAYA VISTA PROJECT**

**APPENDIX VOLUME 2A – PM PEAK HOUR**

**TRAFFIC VOLUMES ESTIMATES  
NO PLAYA VISTA DRIVE BRIDGE BASELINE CONDITIONS**

**THE VILLAGE AT PLAYA VISTA PROJECT  
INTERSECTION PM PEAK HOUR TRAFFIC VOLUMES  
NO PLAYA VISTA DRIVE BRIDGE BASELINE CONDITIONS**

INT	STREET	2010 BASE	2010 WITH PROJECT
1	N/S: AIRPORT BL E/W: ARBOR VITAE ST		
2	N/S: AIRPORT BLVD E/W: CENTURY BLVD		
3	N/S: AIRPORT BLVD E/W: LA TIJERA BLVD		
4	N/S: AVIATION BLVD E/W: ARBOR VITAE ST		
5	N/S: LA CIENEGA BLVD E/W: ARBOR VITAE ST		

**THE VILLAGE AT PLAYA VISTA PROJECT  
INTERSECTION PM PEAK HOUR TRAFFIC VOLUMES  
NO PLAYA VISTA DRIVE BRIDGE BASELINE CONDITIONS**

INT STREET

2010 BASE

2010 WITH PROJECT

6 N/S: AVIATION BLVD  
E/W: CENTURY BLVD

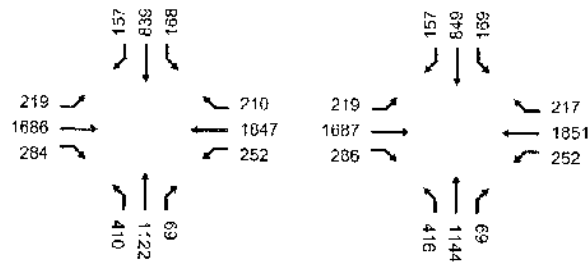

7 N/S: AVIATION BLVD  
E/W: IMPERIAL HWY

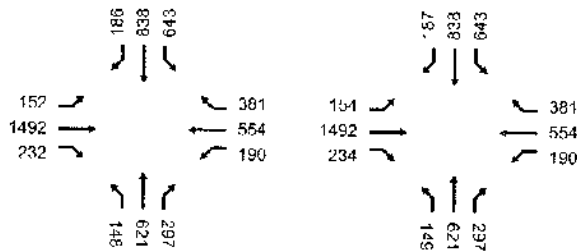

8 N/S: AVIATION BLVD  
E/W: MANCHESTER BL

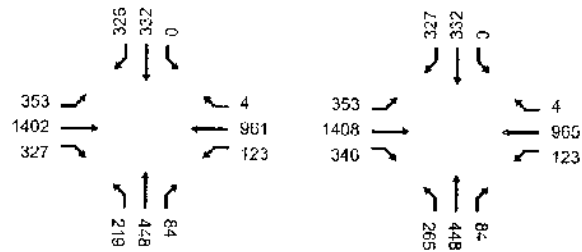

9 N/S: AVIATION BLVD  
E/W: ROSECRANS AV

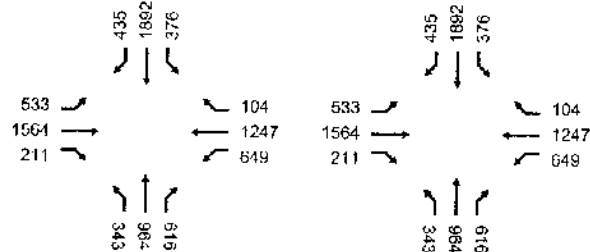

10 N/S: LINCOLN BLVD  
E/W: BALI WY

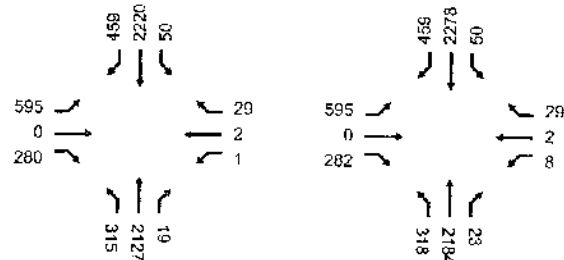

**THE VILLAGE AT PLAYA VISTA PROJECT  
INTERSECTION PM PEAK HOUR TRAFFIC VOLUMES  
NO PLAYA VISTA DRIVE BRIDGE BASELINE CONDITIONS**

INT STREET

2010 BASE

2010 WITH PROJECT

11 N/S: CENTINELA AV  
E/W: CULVER BLVD

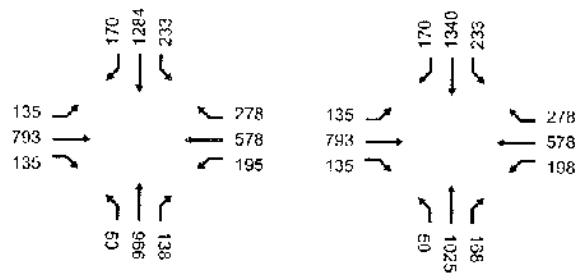

12 N/S: CENTINELA AV  
E/W: JEFFERSON BLVD

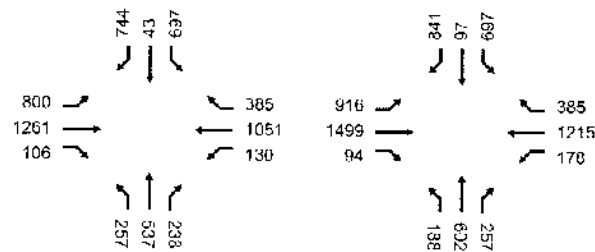

13 N/S: LA CIENEGA BLVD  
E/W: CENTINELA AV

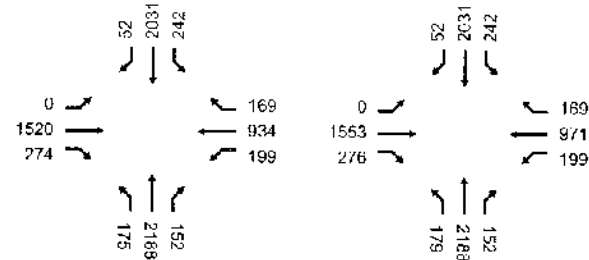

14 N/S: LA TIJERA BLVD  
E/W: CENTINELA AV

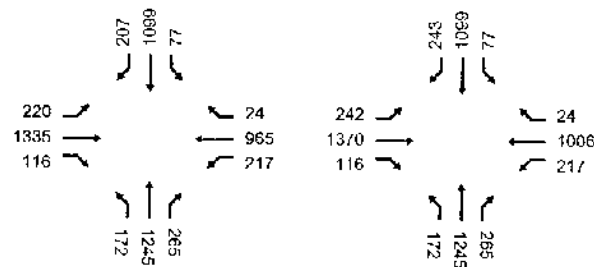

15 N/S: SEPULVEDA BLVD  
E/W: CENTINELA AV

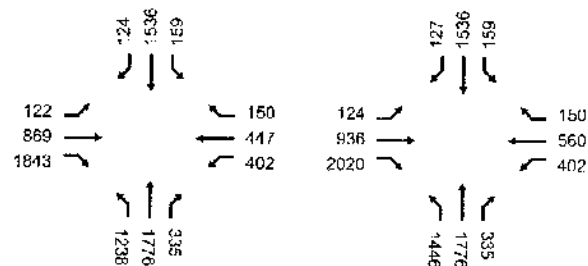

**THE VILLAGE AT PLAYA VISTA PROJECT  
INTERSECTION PM PEAK HOUR TRAFFIC VOLUMES  
NO PLAYA VISTA DRIVE BRIDGE BASELINE CONDITIONS**

INT	STREET	2010 BASE	2010 WITH PROJECT
16	N/S: CFNTINELA AV E/W: WASHINGTON DL		
17	N/S: SEPULVEDA BLVD E/W: CENTURY BLVD		
18	N/S: CULVER BLVD E/W: JEFFERSON BLVD		
19	N/S: CULVER BLVD E/W: RTE-90 E/B RAMPS		
20	N/S: CULVER BLVD E/W: RTE-90 W/B RAMPS		

**THE VILLAGE AT PLAYA VISTA PROJECT  
INTERSECTION PM PEAK HOUR TRAFFIC VOLUMES  
NO PLAYA VISTA DRIVE BRIDGE BASELINE CONDITIONS**

INT STREET

2010 BASE

2010 WITH PROJECT

21 N/S: CULVER BLVD  
E/W: WASHINGTON BL

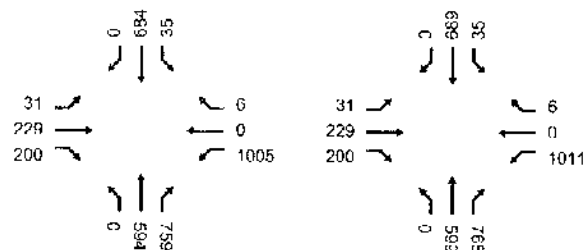

22 N/S: CULVER BLVD  
E/W: VISTA DEL MAR

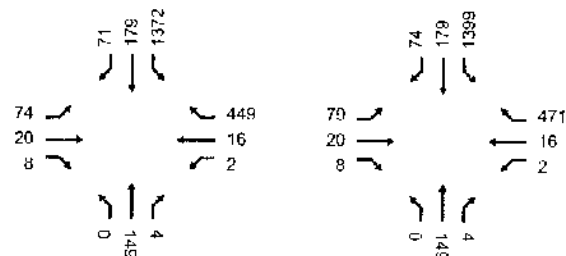

23 N/S: SEPULVEDA BLVD  
E/W: EL SEGUNDO BL

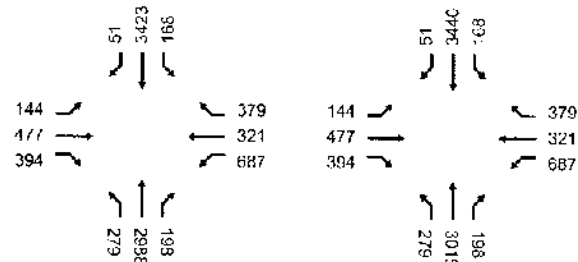

24 N/S: LINCOLN BLVD  
E/W: FUJI WY

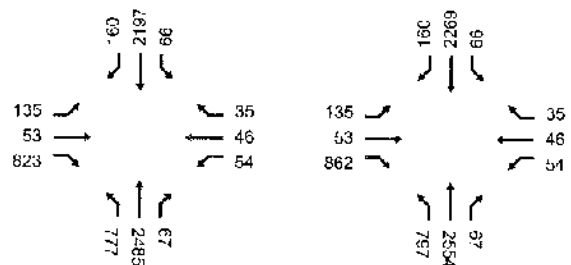

25 N/S: HIGHLAND AV/VISTA DEL MAR  
E/W: ROSECRANS AV

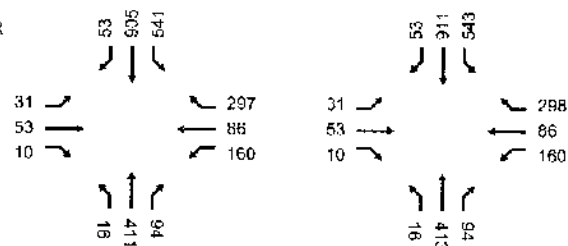



**THE VILLAGE AT PLAYA VISTA PROJECT  
INTERSECTION PM PEAK HOUR TRAFFIC VOLUMES  
NO PLAYA VISTA DRIVE BRIDGE BASELINE CONDITIONS**

INT	STREET	2010 BASE	2010 WITH PROJECT
26	N/S: SEPULVEDA BLVD E/W: HOWARD HUGHES PKWY		
27	N/S: PERSHING DR E/W: IMPERIAL HWY		
28	N/S: SEPULVEDA BLVD E/W: IMPERIAL HWY		
29	N/S: INGLEWOOD BLVD E/W: WASHINGTON BL		
30	N/S: I-405 N/B RAMPS E/W: JEFFERSON BLVD		

**THE VILLAGE AT PLAYA VISTA PROJECT  
INTERSECTION PM PEAK HOUR TRAFFIC VOLUMES  
NO PLAYA VISTA DRIVE BRIDGE BASELINE CONDITIONS**

INT STREET

2010 BASE

2010 WITH PROJECT

31 N/S: I-405 S/B RAMP  
E/W: JEFFERSON BLVD

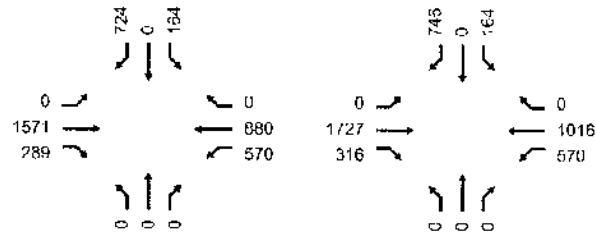

32 N/S: LA CIENEGA BLVD  
E/W: JEFFERSON BL

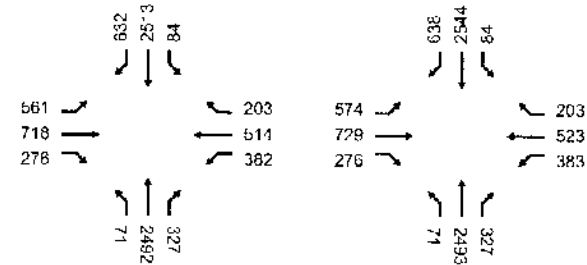

33 N/S: LINCOLN BLVD  
E/W: JEFFERSON BLVD

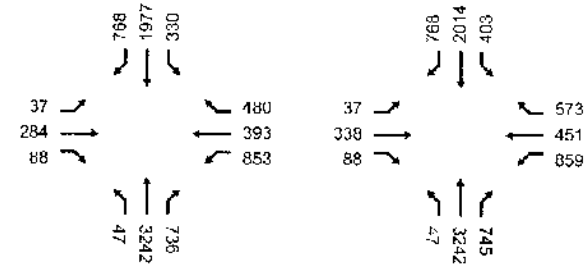

34 N/S: JEFFERSON BLVD  
E/W: OVERLAND AV

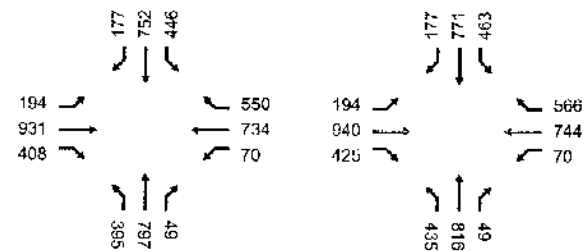

35 N/S: JEFFERSON BLVD  
E/W: SEPULVEDA BL

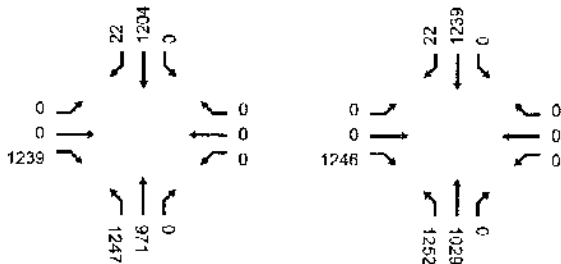

**THE VILLAGE AT PLAYA VISTA PROJECT  
INTERSECTION PM PEAK HOUR TRAFFIC VOLUMES  
NO PLAYA VISTA DRIVE BRIDGE BASELINE CONDITIONS**

INT STREET

2010 BASE

2010 WITH PROJECT

36 N/S: LA CIENEGA BLVD  
E/W: LA TIJERA BLVD

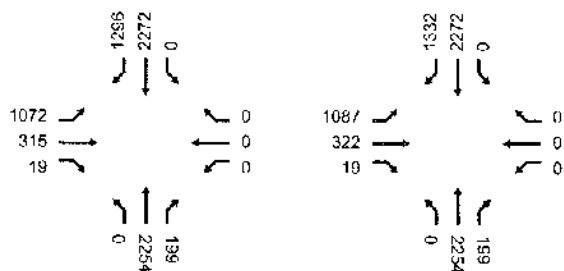

37 N/S: LA CIENEGA BLVD  
E/W: RODEO RD

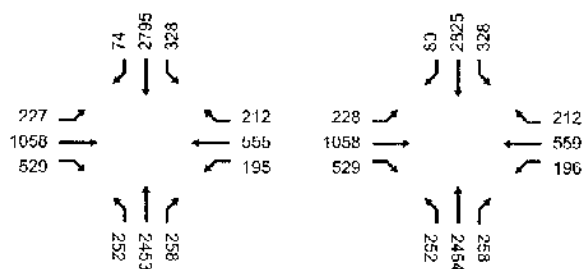

38 N/S: LA CIENEGA BLVD RAMPS N  
E/W: SLAUSON AV

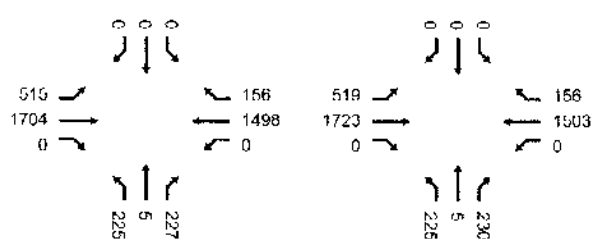

39 N/S: LA CIENEGA BLVD RAMPS S  
E/W: SLAUSON AV

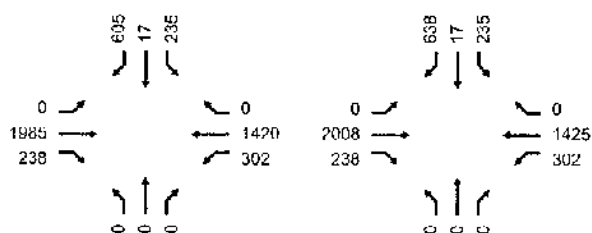

40 N/S: I-405 N/R RAMPS  
E/W: LA TIJERA BLVD

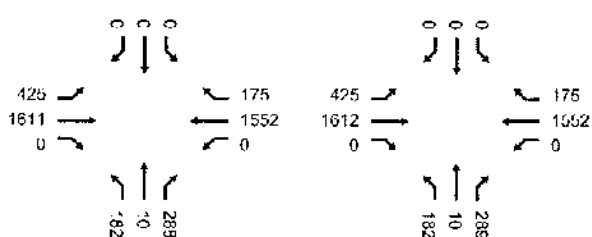

**THE VILLAGE AT PLAYA VISTA PROJECT  
INTERSECTION PM PEAK HOUR TRAFFIC VOLUMES  
NO PLAYA VISTA DRIVE BRIDGE BASELINE CONDITIONS**

INT STREET

2010 BASE

2010 WITH PROJECT

41 N/S: I-405 S/R RAMPS  
E/W: LA TIJERA BLVD

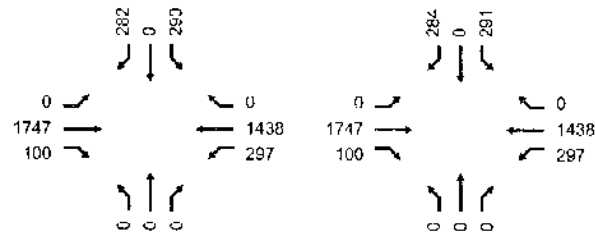

42 N/S: LINCOLN BLVD  
E/W: LA TIJERA BL

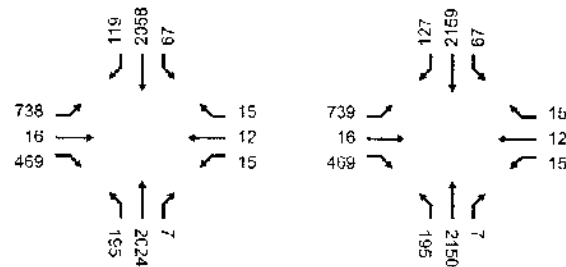

43 N/S: LA TIJERA BLVD  
E/W: MANCHESTER AV

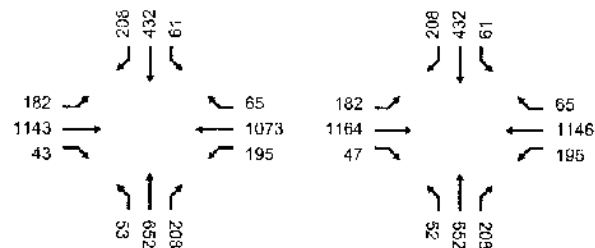

44 N/S: SFPULVEDA BLVD  
E/W: LA TIJERA BLVD

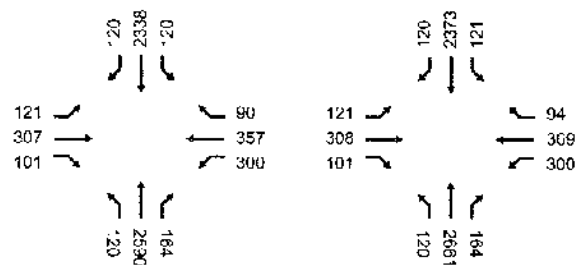

45 N/S: LINCOLN BLVD  
E/W: 83RD ST

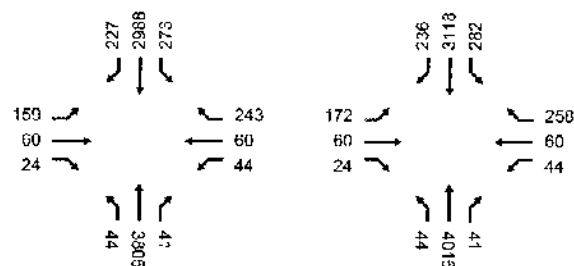

**THE VILLAGE AT PLAYA VISTA PROJECT  
INTERSECTION PM PEAK HOUR TRAFFIC VOLUMES  
NO PLAYA VISTA DRIVE BRIDGE BASELINE CONDITIONS**

INT	STREET	2010 BASE		2010 WITH PROJECT	
46	N/S: LINCOLN BLVD E/W: MANCHESTER AV				
47	N/S: LINCOLN BLVD E/W: MARINA EXWY				
48	N/S: LINCOLN BLVD E/W: MAXELLA AV				
49	N/S: LINCOLN BLVD E/W: MINDANAO WY				
50	N/S: LINCOLN BLVD E/W: ROSE AV				

**THE VILLAGE AT PLAYA VISTA PROJECT  
INTERSECTION PM PEAK HOUR TRAFFIC VOLUMES  
NO PLAYA VISTA DRIVE BRIDGE BASELINE CONDITIONS**

INT STREET

2010 BASE

2010 WITH PROJECT

51 N/S: SEPULVEDA BLVD  
E/W: LINCOLN BLVD

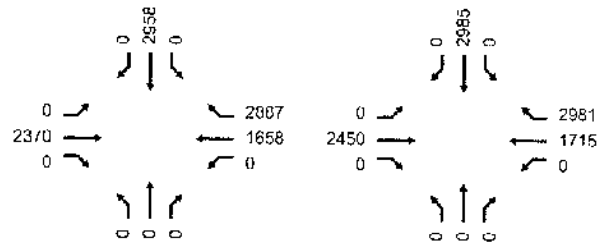

52 N/S: LINCOLN BLVD  
E/W: BLUFF CREEK DR

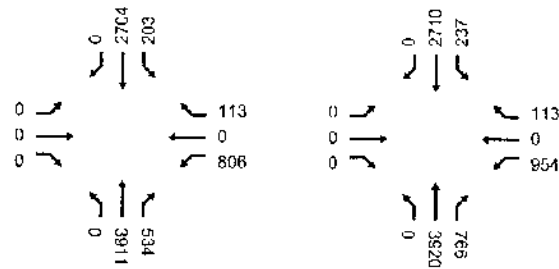

53 N/S: LINCOLN BLVD  
E/W: VENICE BLVD

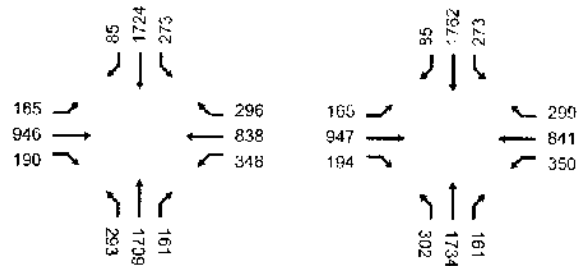

54 N/S: LINCOLN BLVD  
E/W: WASHINGTON BLVD

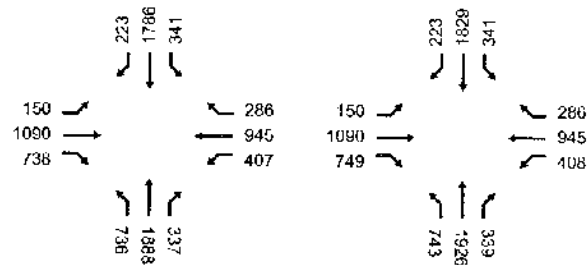

55 N/S: MAIN ST  
E/W: ROSE AV

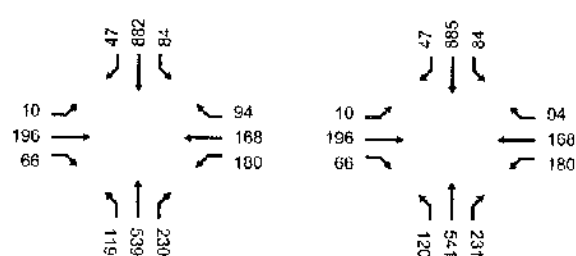

**THE VILLAGE AT PLAYA VISTA PROJECT  
INTERSECTION PM PEAK HOUR TRAFFIC VOLUMES  
NO PLAYA VISTA DRIVE BRIDGE BASELINE CONDITIONS**

INT	STREET	2010 BASE		2010 WITH PROJECT	
56	N/S: PERSHING DR E/W: MANCHESTER AV				
57	N/S: SEPULVEDA BLVD E/W: MANCHESTER AV				
58	N/S: SEPULVEDA BLVD E/W: MARIPOSA AV				
59	N/S: PERSHING DR E/W: WESTCHESTER PKWY				
60	N/S: SEPULVEDA BLVD E/W: PLAYA ST/JEFFERSON ST				

**THE VILLAGE AT PLAYA VISTA PROJECT  
INTERSECTION PM PEAK HOUR TRAFFIC VOLUMES  
NO PLAYA VISTA DRIVE BRIDGE BASELINE CONDITIONS**

INT	STREET	2010 BASE	2010 WITH PROJECT
61	N/S: SEPULVEDA BLVD E/W: ROSECRANS AV		
62	N/S: SAWTELLE BLVD E/W: VENICE BL		
63	N/S: SEPULVEDA BLVD E/W: I-105 OFF RAMP N/O IMPE		
64	N/S: SEPULVEDA BLVD E/W: 76TH/77TH ST		
65	N/S: SEPULVEDA BLVD E/W: SLAUSON AV		



**THE VILLAGE AT PLAYA VISTA PROJECT  
INTERSECTION PM PEAK HOUR TRAFFIC VOLUMES  
NO PLAYA VISTA DRIVE BRIDGE BASELINE CONDITIONS**

INT STREET

2010 BASE

2010 WITH PROJECT

66 N/S: SEPULVEDA BLVD  
E/W: VENICE BL

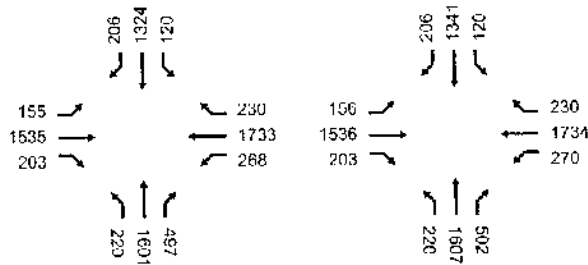

67 N/S: LA CIENEGA BLVD  
E/W: FAIRFAX AV

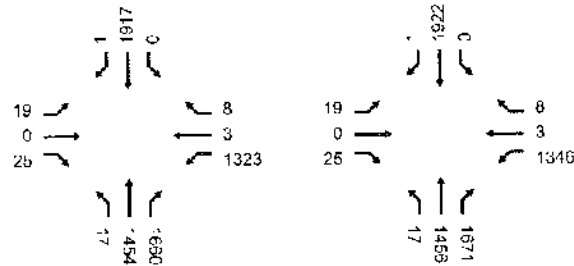

68 N/S: AIRPORT BLVD  
E/W: 96TH ST

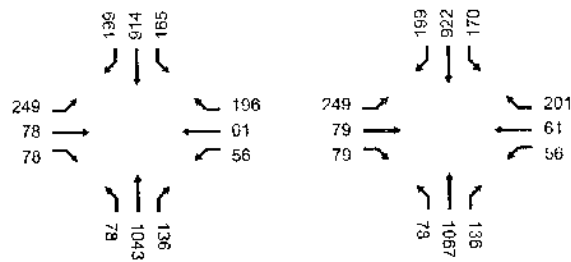

69 N/S: ALLA RD  
E/W: JEFFERSON BLVD

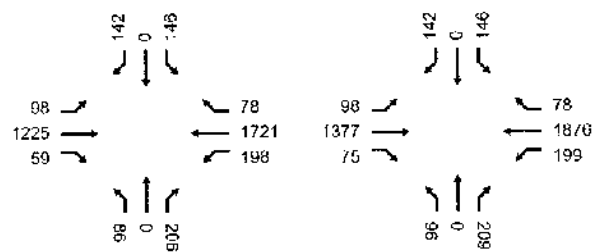

70 N/S: BEETHOVEN ST  
E/W: JEFFERSON BLVD

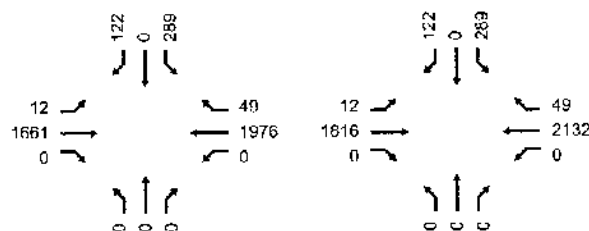

**THE VILLAGE AT PLAYA VISTA PROJECT  
INTERSECTION PM PEAK HOUR TRAFFIC VOLUMES  
NO PLAYA VISTA DRIVE BRIDGE BASELINE CONDITIONS**

INI STREET

2010 BASE

2010 WITH PROJECT

71 N/S: MAIN ST  
E/W: BROOK AV / ABBOT KINN

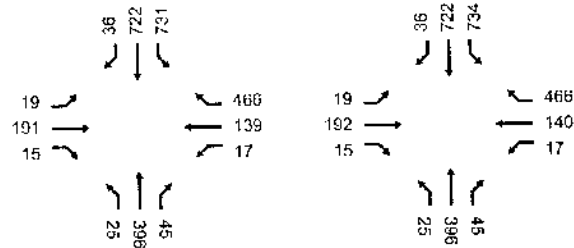

72 N/S: BUNDY DR  
E/W: OCEAN PARK BL

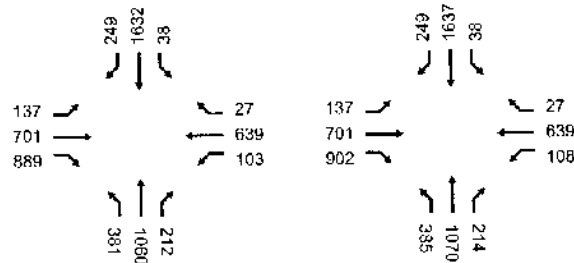

73 N/S: CENTINELA AV  
E/W: RTE-90 E/B RAMPS

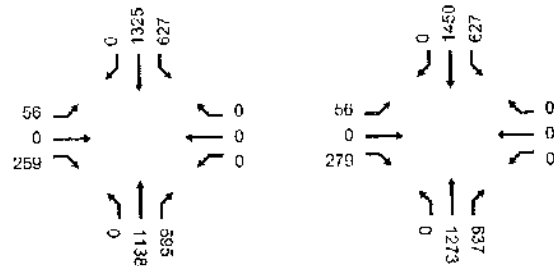

74 N/S: CENTINELA AV  
E/W: RTE-90 W/B RAMPS

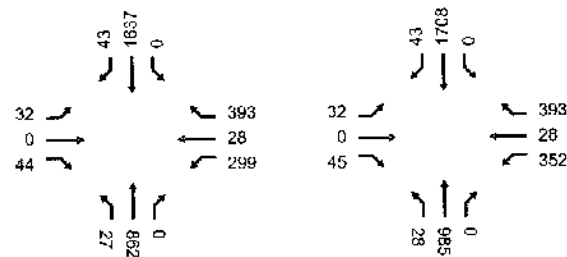

75 N/S: MESMER AV  
E/W: CENTINELA AVE

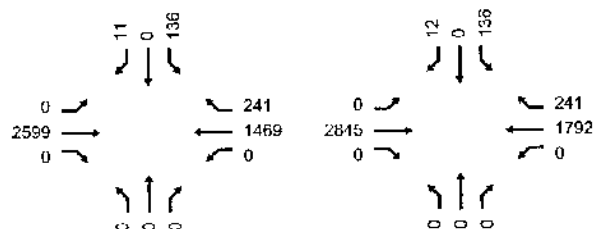

**THE VILLAGE AT PLAYA VISTA PROJECT  
INTERSECTION PM PEAK HOUR TRAFFIC VOLUMES  
NO PLAYA VISTA DRIVE BRIDGE BASELINE CONDITIONS**

INT STREET

2010 BASE

2010 WITH PROJECT

76 N/S: BLUFF CREEK DR  
E/W: CENTINELA AV

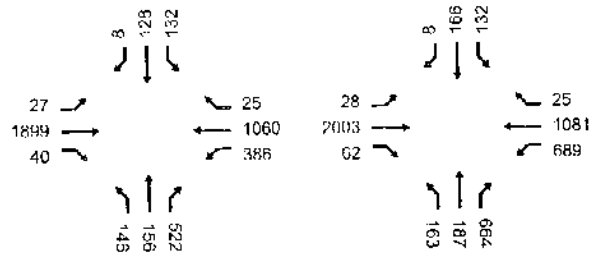

77 N/S: INGLEWOOD BLVD  
E/W: CULVER BLVD

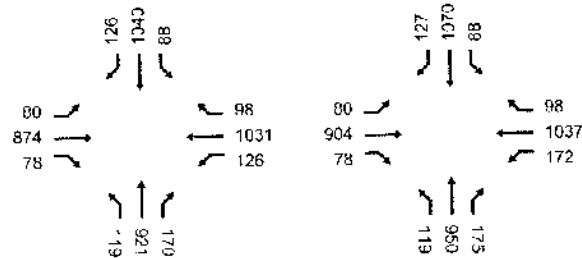

78 N/S: CULVER BLVD  
E/W: NICHOLSON ST

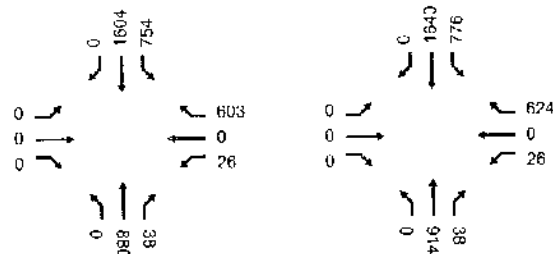

79 N/S: FALMOUTH AV  
E/W: MANCHESTER AV

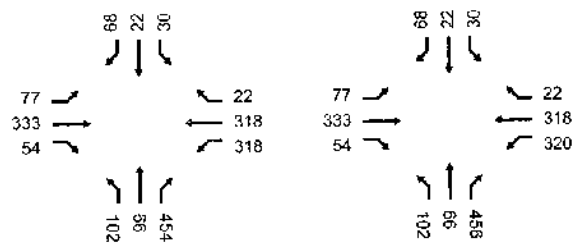

80 N/S: GLENCOC AV  
E/W: MAXELLA AV

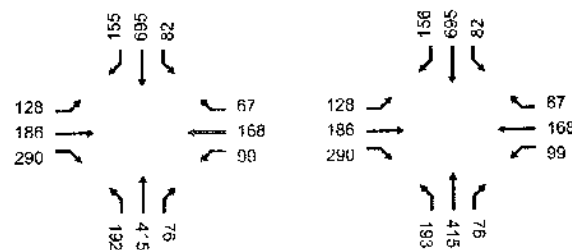

**THE VILLAGE AT PLAYA VISTA PROJECT  
INTERSECTION PM PEAK HOUR TRAFFIC VOLUMES  
NO PLAYA VISTA DRIVE BRIDGE BASELINE CONDITIONS**

INT STREET

2010 BASE

2010 WITH PROJECT

81 N/S: LINCOLN BLVD  
E/W: HUGHES TR

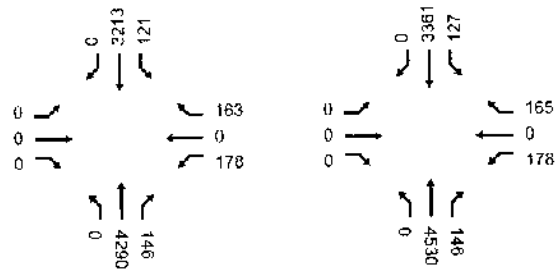

82 N/S: INGLEWOOD BLVD  
E/W: JEFFERSON BLVD

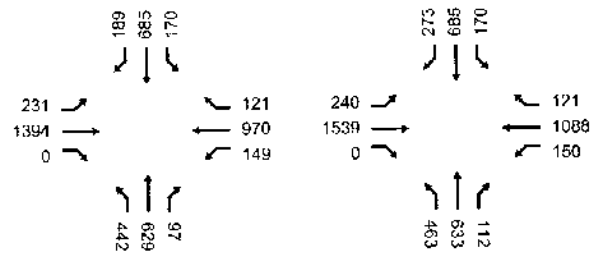

83 N/S: MCCONNELL AV  
E/W: JEFFERSON BLVD

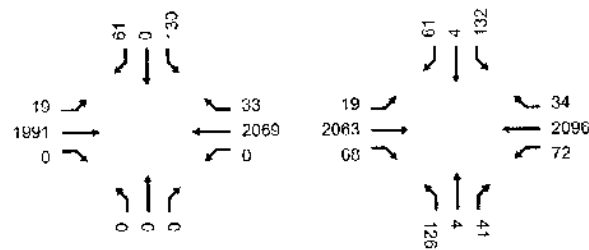

84 N/S: MESMER AV  
E/W: JEFFERSON BLVD

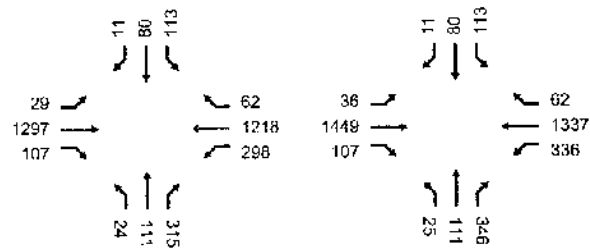

85 N/S: WESTLAWN AV  
E/W: JEFFERSON BLVD

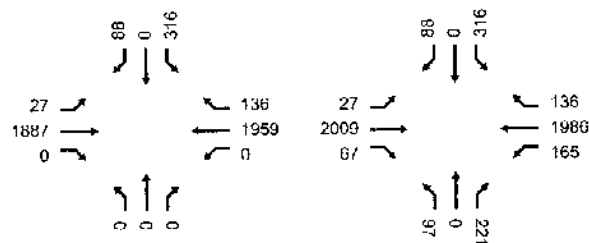

**THE VILLAGE AT PLAYA VISTA PROJECT  
INTERSECTION PM PEAK HOUR TRAFFIC VOLUMES  
NO PLAYA VISTA DRIVE BRIDGE BASELINE CONDITIONS**

INT STREET

2010 BASE

2010 WITH PROJECT

86 N/S: LINCOLN BL V/D  
E/W: LOYOLA BL

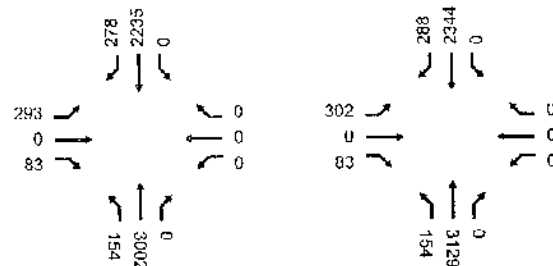

87 N/S: MINDANAO WY  
E/W: RTE-90 E/B RAMPS

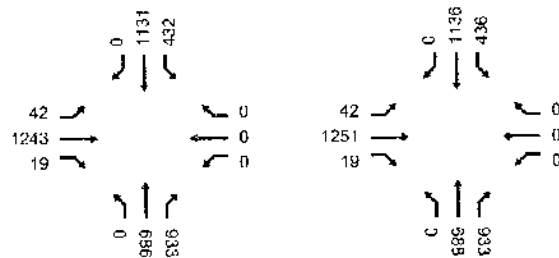

88 N/S: MINDANAO WY  
E/W: RTE-90 W/B RAMPS

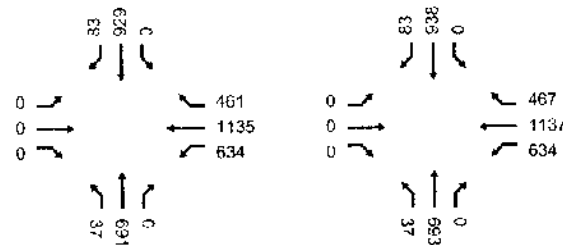

89 N/S: PACIFIC AV  
E/W: WASHINGTON ST

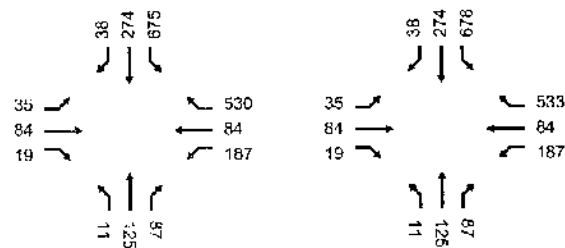

90 N/S: PALAWAN WY  
E/W: WASHINGTON ST

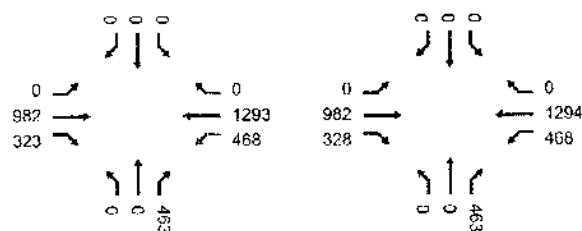

**THE VILLAGE AT PLAYA VISTA PROJECT  
INTERSECTION PM PEAK HOUR TRAFFIC VOLUMES  
NO PLAYA VISTA DRIVE BRIDGE BASELINE CONDITIONS**

INT STREET

2010 BASE

2010 WITH PROJECT

91 N/S: SEPULVEDA BLVD  
E/W: 79TH/80TH ST

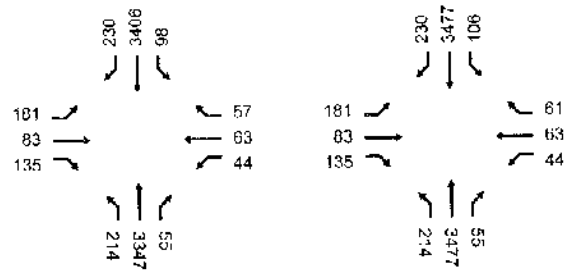

92 N/S: SEPULVEDA BLVD  
E/W: 83RD ST

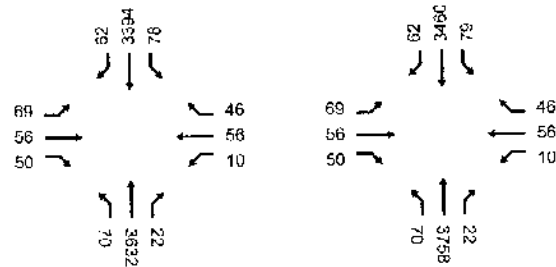

93 N/S: WALGROVE AV  
E/W: VENICE BLVD

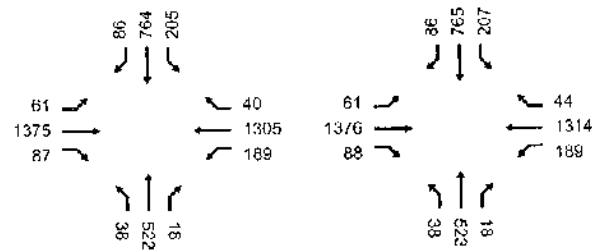

94 N/S: VIA MARINA WY  
E/W: WASHINGTON BLVD

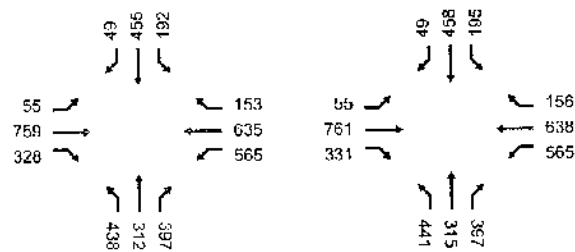

95 N/S: BRISTOL PKWY  
E/W: SLAUSON AVE

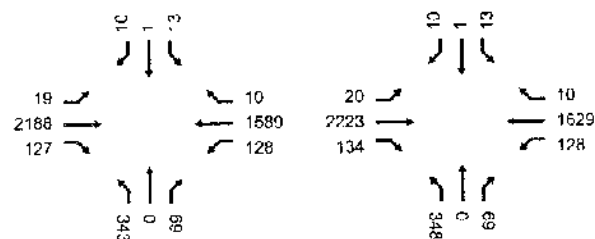

**THE VILLAGE AT PLAYA VISTA PROJECT  
INTERSECTION PM PEAK HOUR TRAFFIC VOLUMES  
NO PLAYA VISTA DRIVE BRIDGE BASELINE CONDITIONS**

INT STREET

2010 BASE

2010 WITH PROJECT

96 N/S: BRISTOL PKWY  
E/W: CENTINELA AV

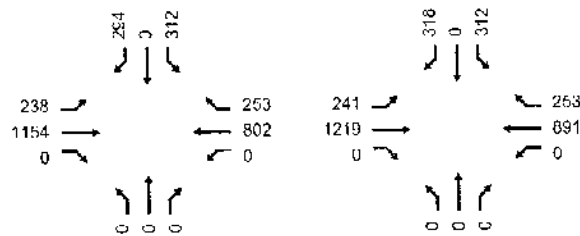

97 N/S: BUCKINGHAM PKWY  
E/W: SLOANSON AV

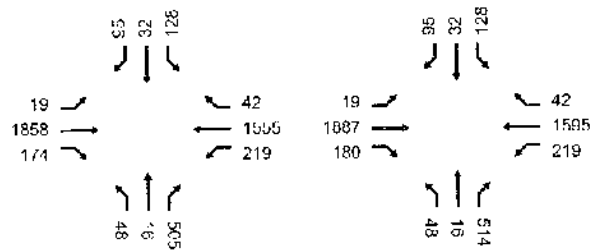

98 N/S: GREEN VALLEY CIR  
E/W: CENTINELA AV

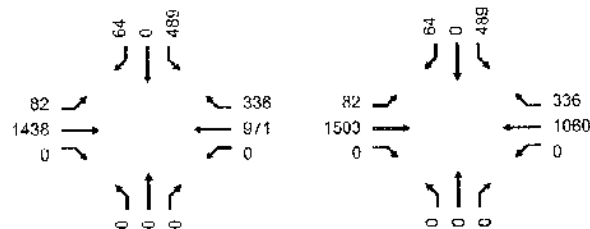

99 N/S: CENTINELA AV  
E/W: WASHINGTON PL

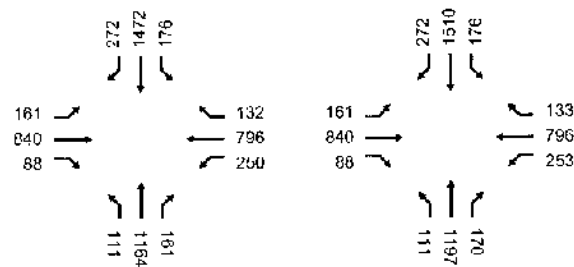

100 N/S: OVERLAND AV  
E/W: CULVER BL

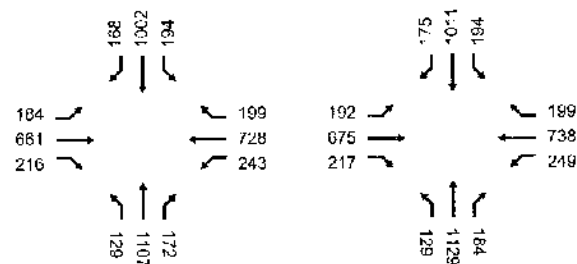

**THE VILLAGE AT PLAYA VISTA PROJECT  
INTERSECTION PM PEAK HOUR TRAFFIC VOLUMES  
NO PLAYA VISTA DRIVE BRIDGE BASELINE CONDITIONS**

INT	STREET	2010 BASE	2010 WITH PROJECT
101	N/S: SEPULVEDA BLVD E/W: CULVER BL		
102	N/S: SAWTELLE BLVD E/W: CULVER BL		
103	N/S: GLENCOE AV/COSTCO DWY E/W: WASHINGTON BLVD		
104	N/S: HANNUM AV E/W: PLAYA ST		
105	N/S: HANNUM AV E/W: SLAUSON AV		



**THE VILLAGE AT PLAYA VISTA PROJECT  
INTERSECTION PM PEAK HOUR TRAFFIC VOLUMES  
NO PLAYA VISTA DRIVE BRIDGE BASELINE CONDITIONS**

INT STREET  
106 N/S: JEFFERSON BLVD  
F/W: SLAUSON AV

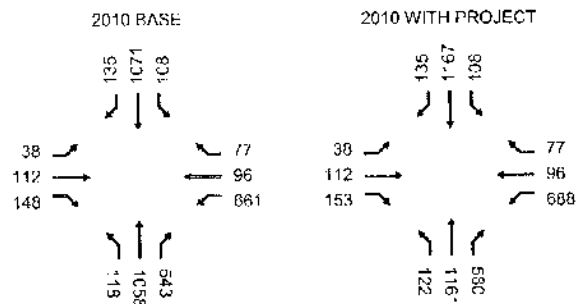

107 N/S: MARINA FWY  
E/W: SLAUSON AV

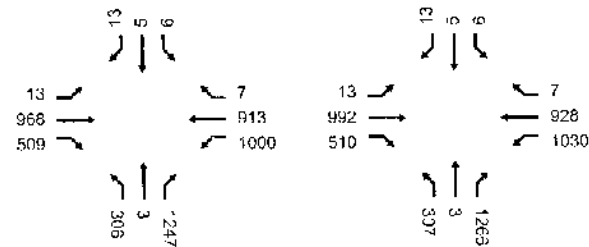

108 N/S: REDWOOD AV  
F/W: WASHINGTON BL

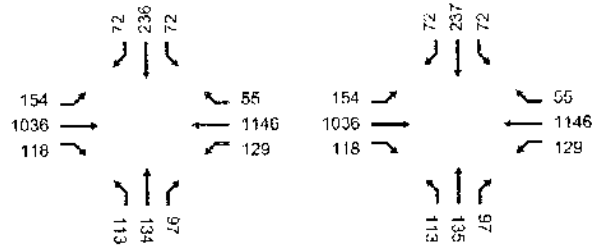

109 N/S: LINCOLN BLVD  
E/W: OCEAN PARK BL

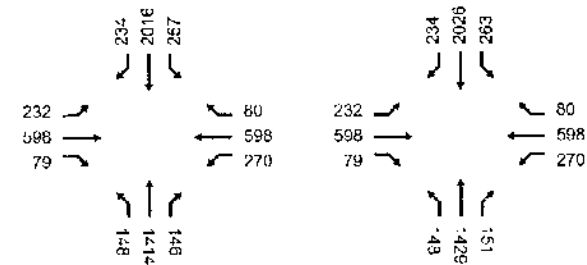

110 N/S: MAIN ST  
F/W: OCEAN PARK BL

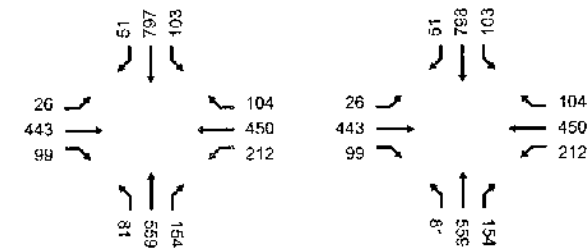

**THE VILLAGE AT PLAYA VISTA PROJECT  
INTERSECTION PM PEAK HOUR TRAFFIC VOLUMES  
NO PLAYA VISTA DRIVE BRIDGE BASELINE CONDITIONS**

INT      STREET

2010 BASE

2010 WITH PROJECT

111 N/S: NEILSON WY  
E/W: OCEAN PARK BL

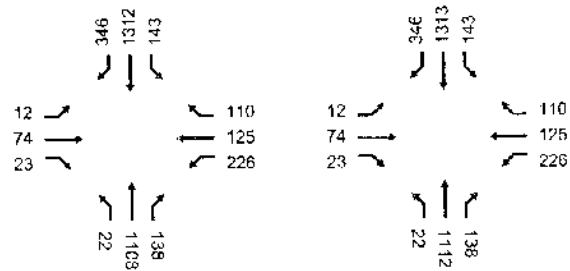

112 N/S: ADMIRALTY WY  
E/W: BALI WY

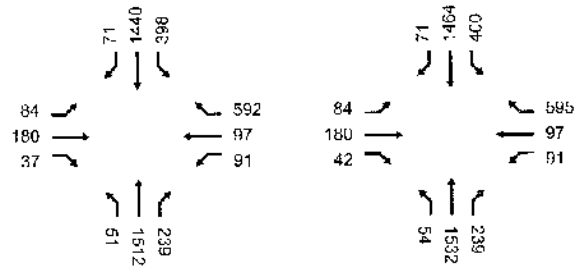

113 N/S: ADMIRALTY WY  
E/W: FIJI WY

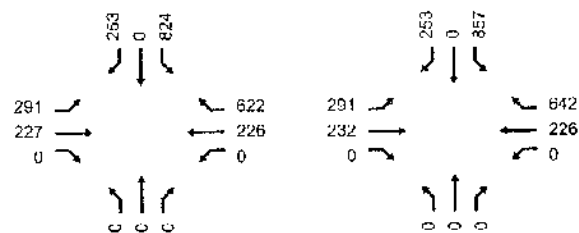

114 N/S: ADMIRALTY WY  
E/W: MINDANAO WY

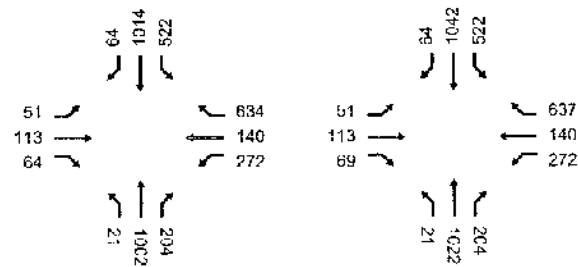

115 N/S: PALAWAN WY  
E/W: ADMIRALTY WY

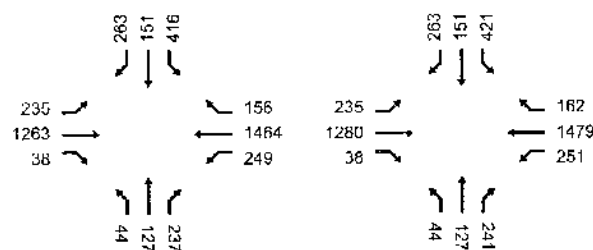

**THE VILLAGE AT PLAYA VISTA PROJECT  
INTERSECTION PM PEAK HOUR TRAFFIC VOLUMES  
NO PLAYA VISTA DRIVE BRIDGE BASELINE CONDITIONS**

INT STREET

2010 BASE

2010 WITH PROJECT

116 N/S: VIA MARINA WY  
E/W: ADMIRALTY WY

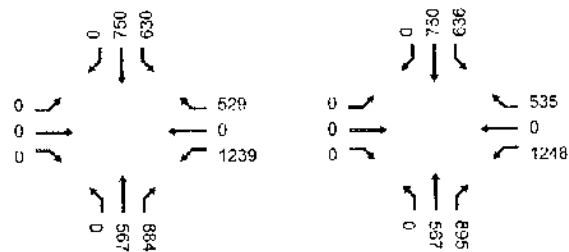

117 N/S: MAIN ST  
E/W: PICO BL

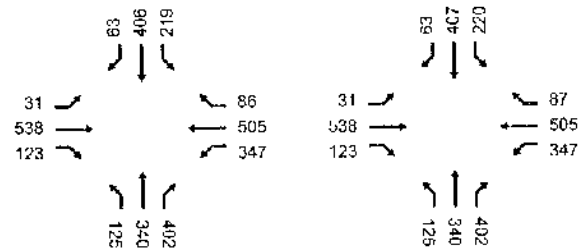

118 N/S: OCEAN AV/NEILSON WY  
E/W: PICO BL

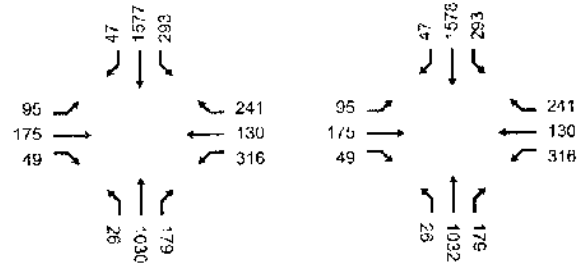

119 N/S: SEPULVEDA BLVD  
E/W: MAPLE AV

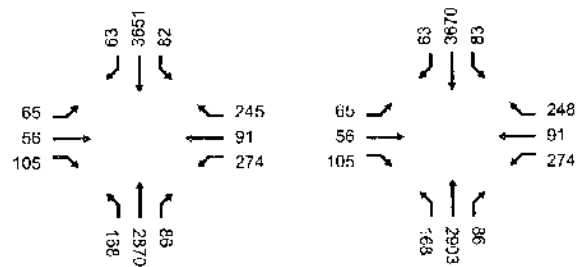

120 N/S: SEPULVEDA BLVD  
E/W: GRAND AV

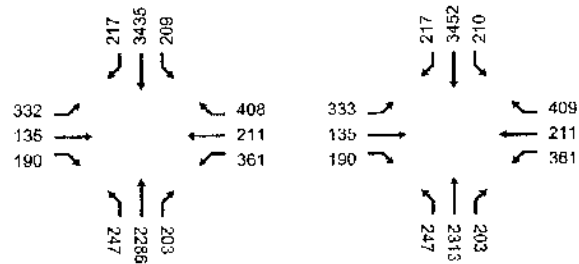

**THE VILLAGE AT PLAYA VISTA PROJECT  
INTERSECTION PM PEAK HOUR TRAFFIC VOLUMES  
NO PLAYA VISTA DRIVE BRIDGE BASELINE CONDITIONS**

INT STREET

2010 BASE

2010 WITH PROJECT

121 N/S: SEPULVEDA BLVD  
E/W: MARINE AV

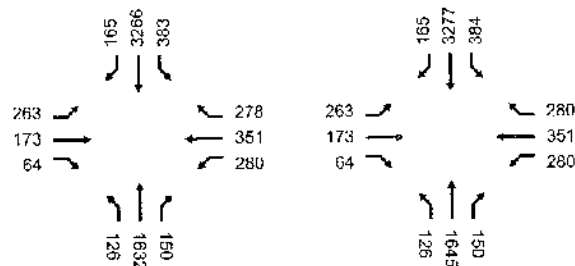

122 N/S: SEPULVEDA BLVD  
E/W: MANHATTAN BEACH BL

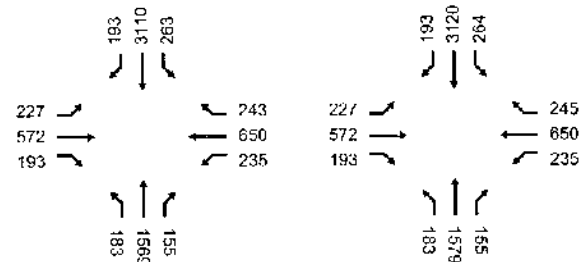

123 N/S: CENTINELA AV  
E/W: SHORT AV

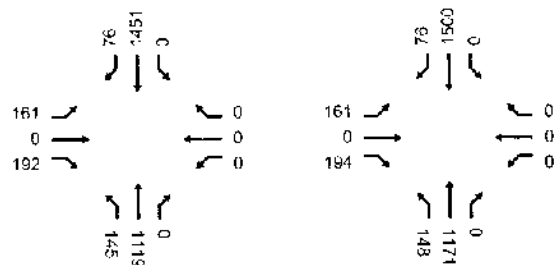

124 N/S: LINCOLN BLVD  
E/W: PICO BL

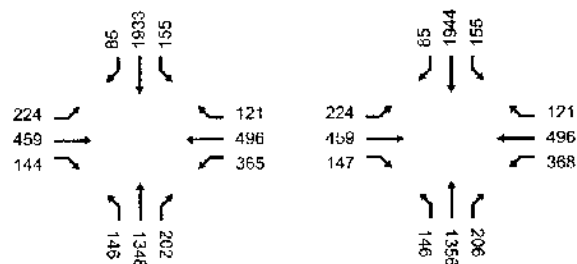

125 N/S: OCEAN AV  
E/W: WILSHIRE BL

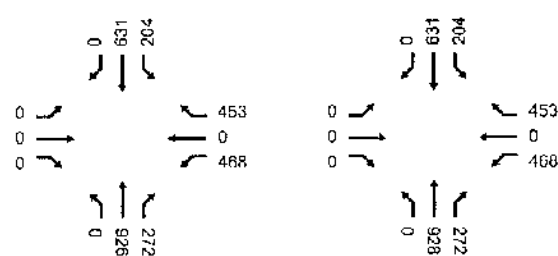

**THE VILLAGE AT PLAYA VISTA PROJECT  
INTERSECTION PM PEAK HOUR TRAFFIC VOLUMES  
NO PLAYA VISTA DRIVE BRIDGE BASELINE CONDITIONS**

INT	STREET	2010 BASE	2010 WITH PROJECT
126	N/S: OCEAN AV E/W: PALISADES BEACH RD R.		
127	N/S: 4TH ST E/W: WILSHIRE BL		
128	N/S: 4TH ST E/W: PICO BL		
129	N/S: 4TH ST E/W: OCEAN PARK BLVD N		
130	N/S: 4TH ST E/W: OCEAN PARK BLVD S		

**THE VILLAGE AT PLAYA VISTA PROJECT  
INTERSECTION PM PEAK HOUR TRAFFIC VOLUMES  
NO PLAYA VISTA DRIVE BRIDGE BASELINE CONDITIONS**

IN1	STREET	2010 BASE	2010 WITH PROJECT
131	N/S: LINCOLN BLVD E/W: WILSHIRE BL		
132	N/S: 23RD ST E/W: PICO BL		
133	N/S: 23RD ST E/W: OCEAN PARK BL		
134	N/S: CLOVERFIELD BLVD E/W: PICO BL		
135	N/S: CLOVERFIELD BLVD E/W: OCEAN PARK BL		

**THE VILLAGE AT PLAYA VISTA PROJECT  
INTERSECTION PM PEAK HOUR TRAFFIC VOLUMES  
NO PLAYA VISTA DRIVE BRIDGE BASELINE CONDITIONS**

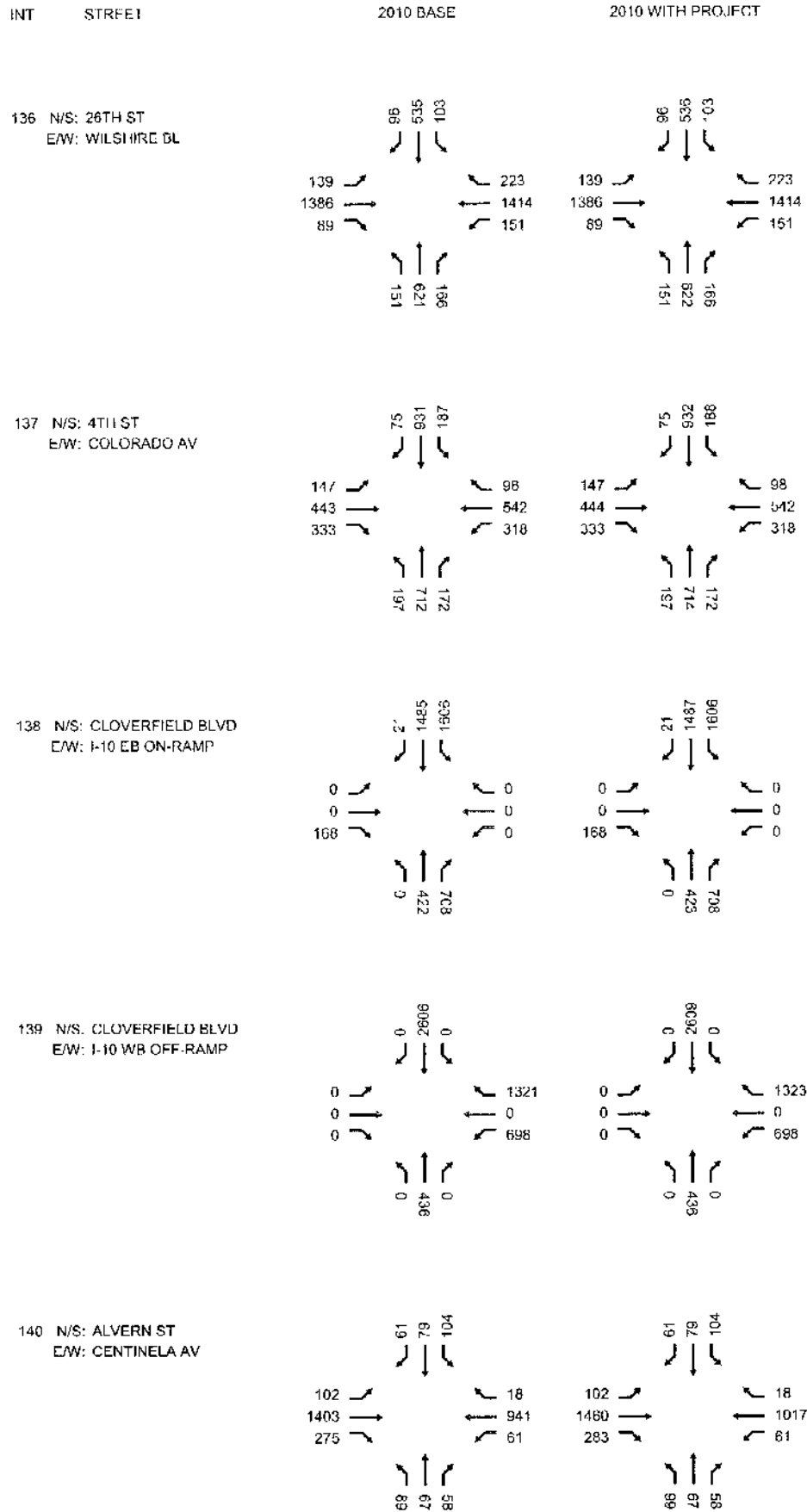

**THE VILLAGE AT PLAYA VISTA PROJECT  
INTERSECTION PM PEAK HOUR TRAFFIC VOLUMES  
NO PLAYA VISTA DRIVE BRIDGE BASELINE CONDITIONS**

INT	STREET	2010 BASE	2010 WITH PROJECT
141	N/S: SHERBOURNE DR E/W: CENTINELA AV	<p>Diagram 141 (2010 Base):            Northbound (N/S): 82 (left), 0 (through), 38 (right)            Southbound (N/S): 23 (left), 0 (through), 27 (right)            Eastbound (E/W): 105 (left), 1746 (through), 56 (right)            Westbound (E/W): 40 (left), 1170 (through), 39 (right)</p>	<p>Diagram 141 (2010 With Project):            Northbound (N/S): 82 (left), 0 (through), 38 (right)            Southbound (N/S): 23 (left), 0 (through), 27 (right)            Eastbound (E/W): 107 (left), 1812 (through), 56 (right)            Westbound (E/W): 40 (left), 1256 (through), 39 (right)</p>
142	N/S: LINCOLN BL RAMP E/W: CULVER BL (SOUTHEAST)	<p>Diagram 142 (2010 Base):            Northbound (N/S): 0 (left), 0 (through), 0 (right)            Southbound (N/S): 0 (left), 0 (through), 0 (right)            Eastbound (E/W): 0 (left), 618 (through), 517 (right)            Westbound (E/W): 0 (left), 1312 (through), 31 (right)</p>	<p>Diagram 142 (2010 With Project):            Northbound (N/S): 0 (left), 0 (through), 0 (right)            Southbound (N/S): 0 (left), 0 (through), 0 (right)            Eastbound (E/W): 0 (left), 618 (through), 517 (right)            Westbound (E/W): 0 (left), 1312 (through), 31 (right)</p>
143	N/S: SHENANDOAH AV E/W: SLAUSON AV	<p>Diagram 143 (2010 Base):            Northbound (N/S): 27 (left), 6 (through), 26 (right)            Southbound (N/S): 19 (left), 4 (through), 49 (right)            Eastbound (E/W): 63 (left), 2206 (through), 115 (right)            Westbound (E/W): 19 (left), 1546 (through), 9 (right)</p>	<p>Diagram 143 (2010 With Project):            Northbound (N/S): 27 (left), 6 (through), 26 (right)            Southbound (N/S): 19 (left), 4 (through), 49 (right)            Eastbound (E/W): 65 (left), 2230 (through), 115 (right)            Westbound (E/W): 19 (left), 1584 (through), 9 (right)</p>
144	N/S: CORNING AV E/W: SLAUSON AV	<p>Diagram 144 (2010 Base):            Northbound (N/S): 25 (left), 56 (through), 12 (right)            Southbound (N/S): 48 (left), 15 (through), 20 (right)            Eastbound (E/W): 16 (left), 2118 (through), 16 (right)            Westbound (E/W): 178 (left), 1579 (through), 113 (right)</p>	<p>Diagram 144 (2010 With Project):            Northbound (N/S): 25 (left), 56 (through), 12 (right)            Southbound (N/S): 48 (left), 15 (through), 20 (right)            Eastbound (E/W): 16 (left), 2142 (through), 16 (right)            Westbound (E/W): 178 (left), 1617 (through), 113 (right)</p>
145	N/S: KINGS RD E/W: SLAUSON AV	<p>Diagram 145 (2010 Base):            Northbound (N/S): 12 (left), 0 (through), 321 (right)            Southbound (N/S): 30 (left), 0 (through), 23 (right)            Eastbound (E/W): 21 (left), 1918 (through), 57 (right)            Westbound (E/W): 15 (left), 1382 (through), 21 (right)</p>	<p>Diagram 145 (2010 With Project):            Northbound (N/S): 12 (left), 0 (through), 321 (right)            Southbound (N/S): 30 (left), 0 (through), 23 (right)            Eastbound (E/W): 22 (left), 1940 (through), 57 (right)            Westbound (E/W): 15 (left), 1387 (through), 29 (right)</p>



**THE VILLAGE AT PLAYA VISTA PROJECT  
INTERSECTION PM PEAK HOUR TRAFFIC VOLUMES  
NO PLAYA VISTA DRIVE BRIDGE BASELINE CONDITIONS**

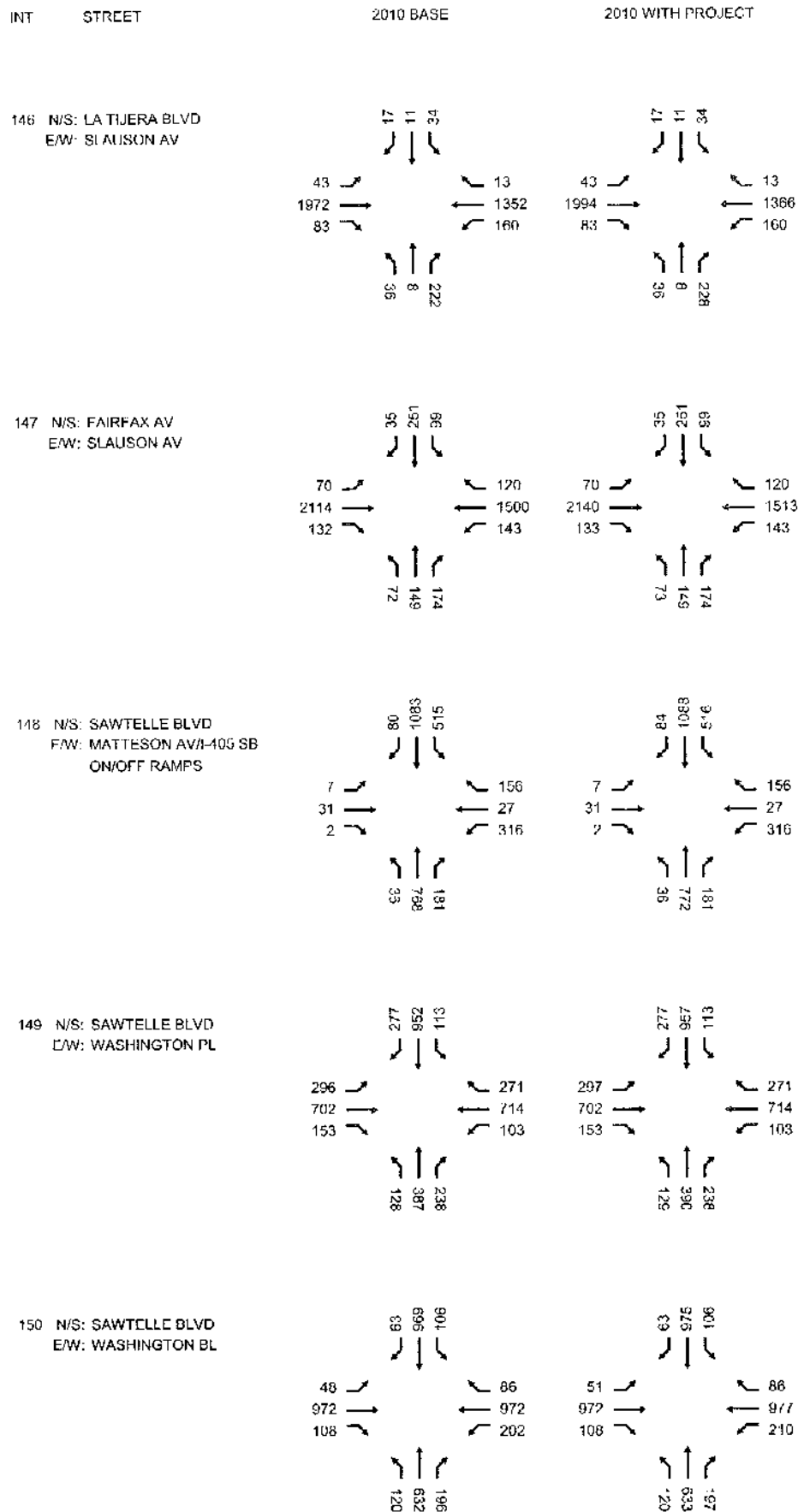

**THE VILLAGE AT PLAYA VISTA PROJECT  
INTERSECTION PM PEAK HOUR TRAFFIC VOLUMES  
NO PLAYA VISTA DRIVE BRIDGE BASELINE CONDITIONS**

INT STREET

2010 BASE

2010 WITH PROJECT

151 N/S: SAWTELLE BLVD  
EW: I-405 SB OFF RAMP

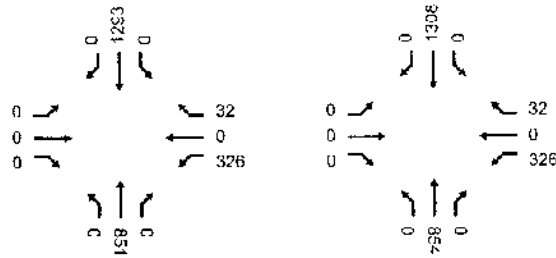

152 N/S: SAWTELLE BLVD  
EW: BRADDOCK DR

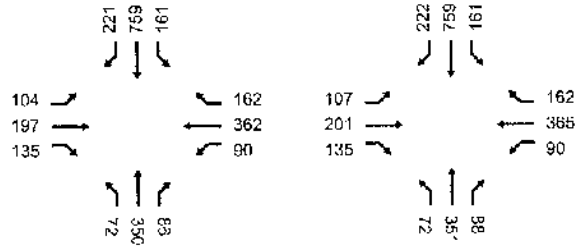

153 N/S: SEPULVEDA BLVD  
EW: BRADDOCK DR

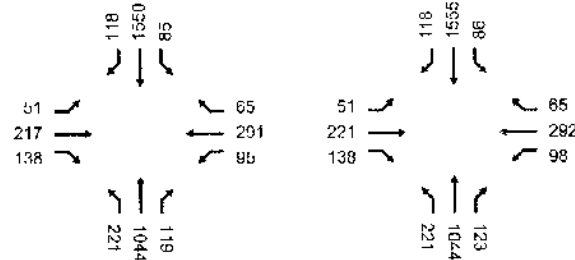

154 N/S: SEPULVEDA BLVD  
EW: WASHINGTON PL

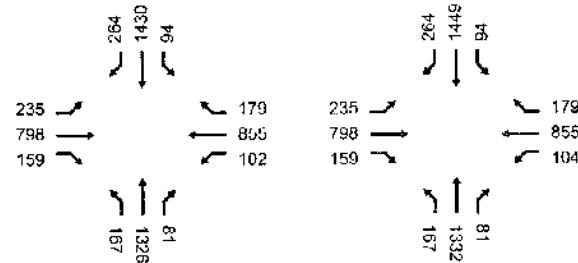

155 N/S: SEPULVEDA BLVD  
EW: WASHINGTON DL

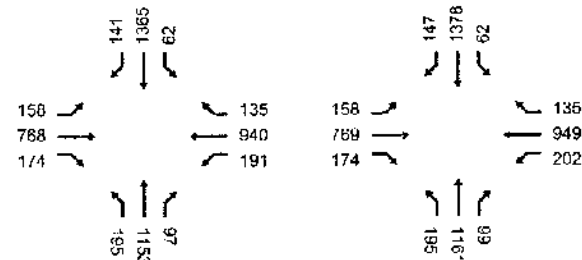

**THE VILLAGE AT PLAYA VISTA PROJECT  
INTERSECTION PM PEAK HOUR TRAFFIC VOLUMES  
NO PLAYA VISTA DRIVE BRIDGE BASELINE CONDITIONS**

INT STRFF-I

2010 BASE

2010 WITH PROJECT

156 N/S: SEPULVEDA BLVD  
E/W: I-405 NB ON/OFF RAMP

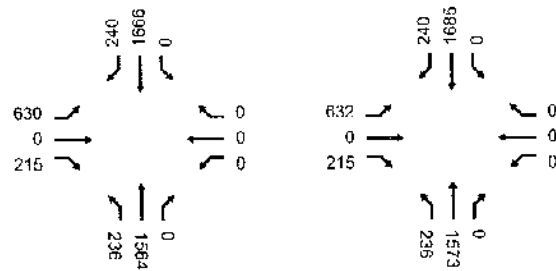

157 N/S: OVERLAND AV  
E/W: VENICE BL

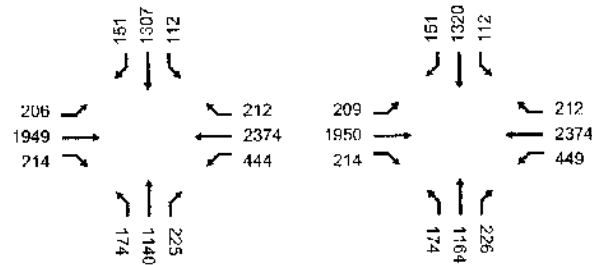

158 N/S: OVERLAND AV  
E/W: WASHINGTON BL

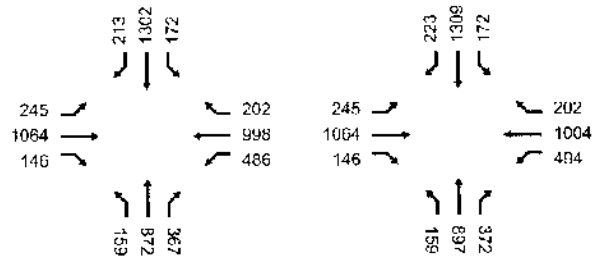

159 N/S: OVERLAND AV  
E/W: BRADDOCK DR

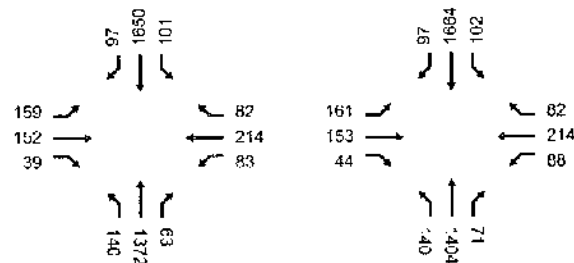

160 N/S: MOTOR AV  
E/W: VENICE BL

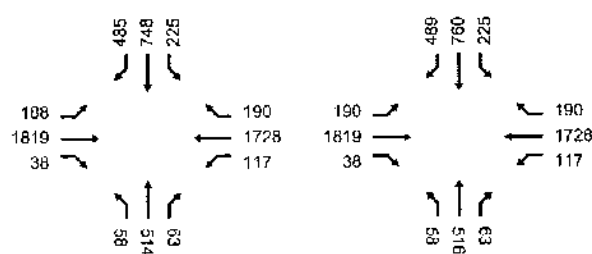

**THE VILLAGE AT PLAYA VISTA PROJECT  
INTERSECTION PM PEAK HOUR TRAFFIC VOLUMES  
NO PLAYA VISTA DRIVE BRIDGE BASELINE CONDITIONS**

INT	STREET	2010 BASE	2010 WITH PROJECT
161	N/S: CULVER BL E/W: VENICE BL		
162	N/S: MOTOR AV E/W: WASHINGTON RI		
163	N/S: JEFFERSON BLVD E/W: NATIONAL BL		
164	N/S: JEFFERSON BLVD E/W: RODEO RD		
165	N/S: JEFFERSON BLVD E/W: DUQUESNE AV		

**THE VILLAGE AT PLAYA VISTA PROJECT  
INTERSECTION PM PEAK HOUR TRAFFIC VOLUMES  
NO PLAYA VISTA DRIVE BRIDGE BASELINE CONDITIONS**

INT STREET

2010 BASE

2010 WITH PROJECT

166 N/S: SEPULVEDA BLVD  
E/W: GREEN VALLEY CIR

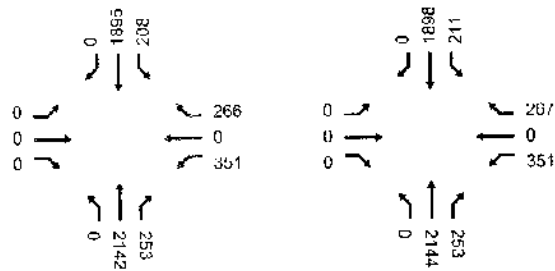

167 N/S: WALGROVE AV  
E/W: WASHINGTON BLVD

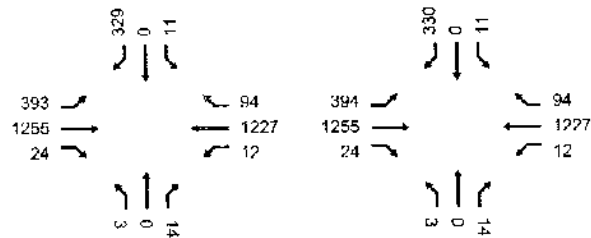

168 N/S: LINCOLN BLVD  
E/W: I-10 EB ON-RAMP

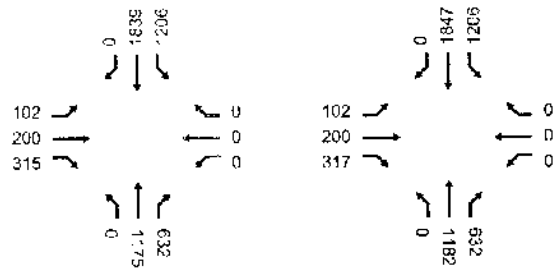

169 N/S: LINCOLN BLVD  
E/W: I-10 WB OFF-RAMP



170 N/S: SEPULVEDA BLVD  
E/W: SAWTELLE AV

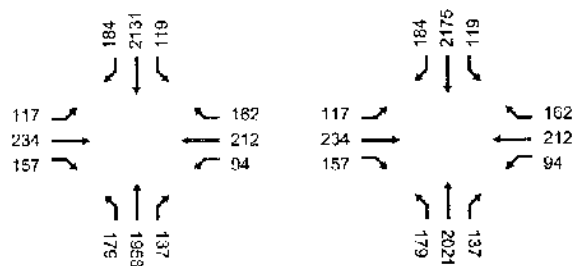

**THE VILLAGE AT PLAYA VISTA PROJECT  
INTERSECTION PM PEAK HOUR TRAFFIC VOLUMES  
NO PLAYA VISTA DRIVE BRIDGE BASELINE CONDITIONS**

INT STREET

2010 BASE

2010 WITH PROJECT

171 N/S: ABBOT KINNEY BLVD  
E/W: VENICE BLVD

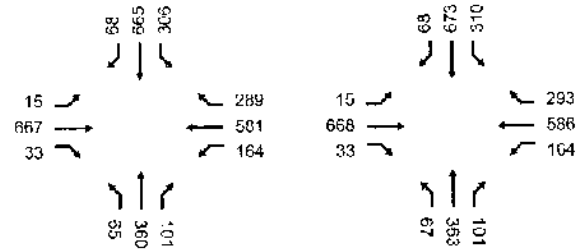

172 N/S: AIRPORT BLVD  
E/W: MANCHESTER AV

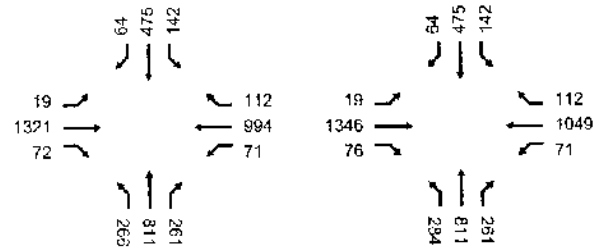

173 N/S: BUNDY DR  
E/W: I-10 EB ON-RAMP

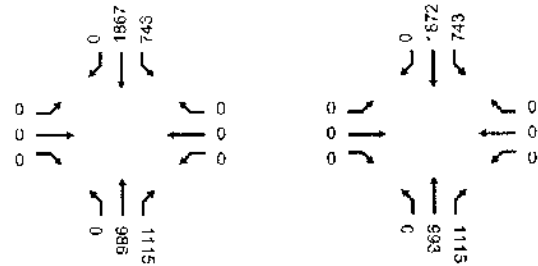

174 N/S: CRENSHAW BL  
E/W: STOCKER ST

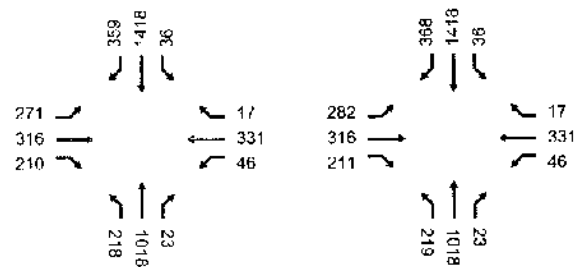

175 N/S: LA BREA AV  
E/W: CENTINELA AV

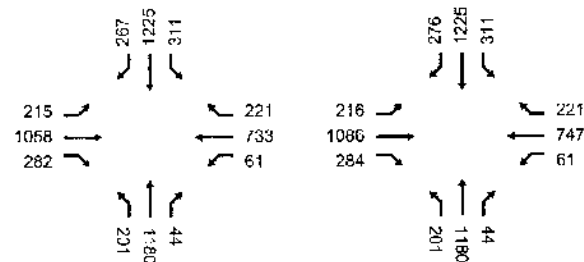

**THE VILLAGE AT PLAYA VISTA PROJECT  
INTERSECTION PM PEAK HOUR TRAFFIC VOLUMES  
NO PLAYA VISTA DRIVE BRIDGE BASELINE CONDITIONS**

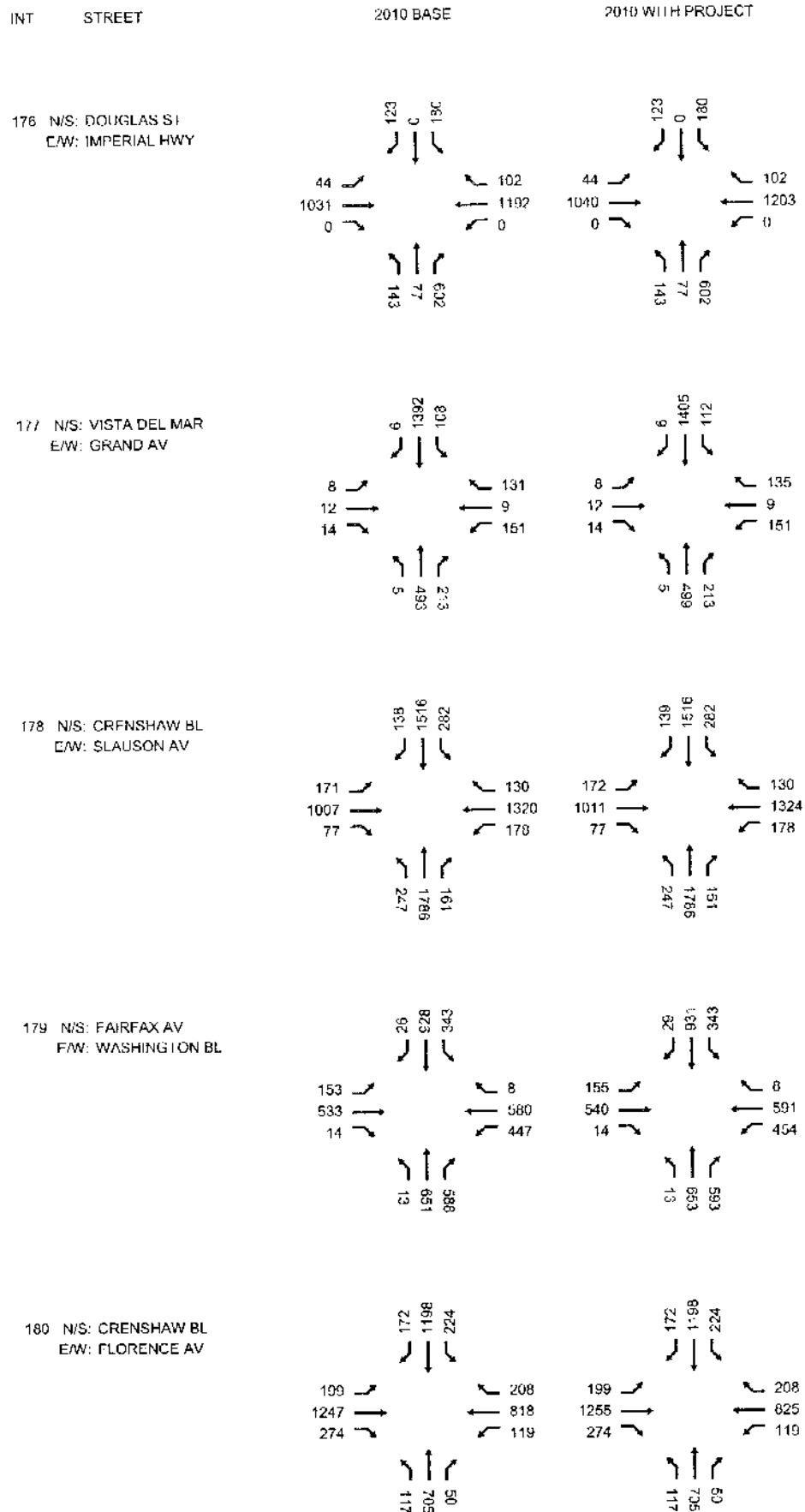

**THE VILLAGE AT PLAYA VISTA PROJECT  
INTERSECTION PM PEAK HOUR TRAFFIC VOLUMES  
NO PLAYA VISTA DRIVE BRIDGE BASELINE CONDITIONS**

INT STREET

2010 BASE

2010 WITH PROJECT

181 N/S: I-405 N/B RAMPS  
E/W: IMPERIAL HWY

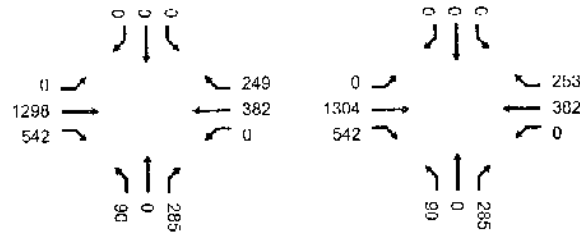

182 N/S: MAIN ST  
E/W: IMPERIAL HWY

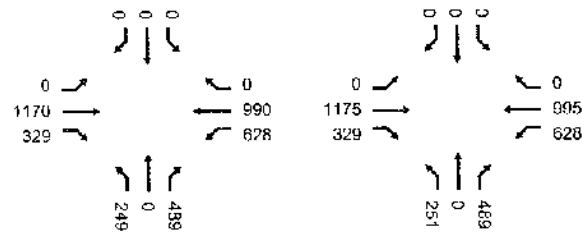

183 N/S: I-105 FWY W/B OFF/NASH ST  
E/W: IMPERIAL HWY

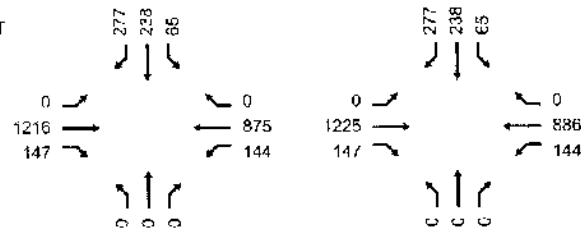

184 N/S: VISTA DEL MAR  
E/W: IMPERIAL HWY

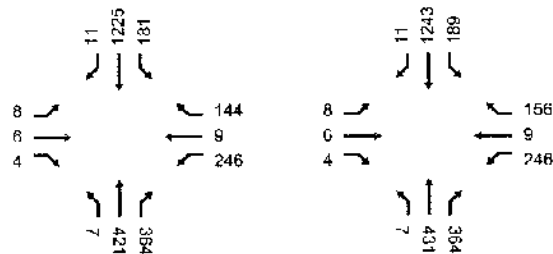

185 N/S: LA CIENEGA BLVD  
E/W: IMPERIAL HWY

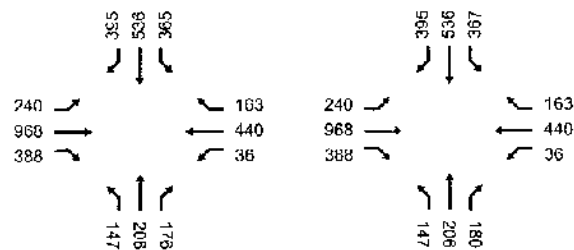



**THE VILLAGE AT PLAYA VISTA PROJECT  
INTERSECTION PM PEAK HOUR TRAFFIC VOLUMES  
NO PLAYA VISTA DRIVE BRIDGE BASELINE CONDITIONS**

INT STREET

2010 BASE

2010 WITH PROJECT

186 N/S: LA BREA AV  
E/W: I-10 EB OFF RAMP

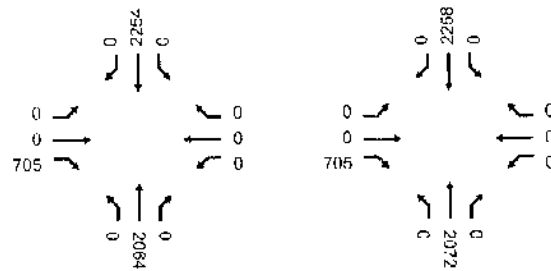

187 N/S: LA BREA AV  
E/W: I-10 WB OFF RAMP

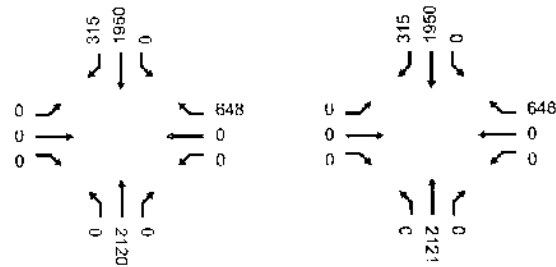

188 N/S: LA BREA AV  
E/W: MANCHESTER BL

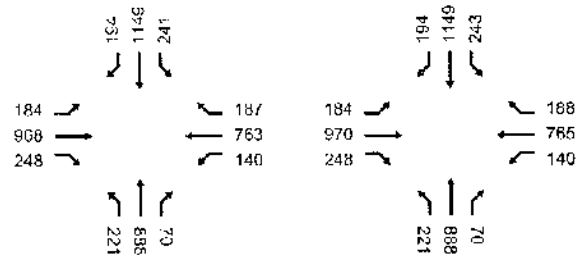

189 N/S: LA BREA AV  
E/W: SLAUSON AV

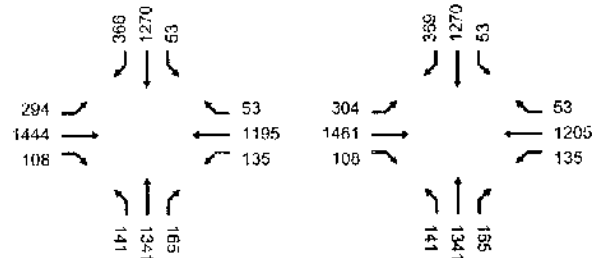

190 N/S: LA BREA AV  
E/W: STOCKER ST

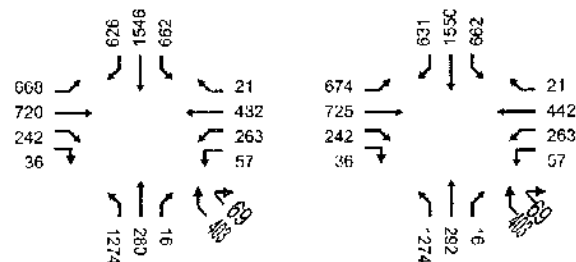

**THE VILLAGE AT PLAYA VISTA PROJECT  
INTERSECTION PM PEAK HOUR TRAFFIC VOLUMES  
NO PLAYA VISTA DRIVE BRIDGE BASELINE CONDITIONS**

INT STREET

2010 BASE

2010 WITH PROJECT

191 N/S: LA CIENEGA BLVD  
E/W: I-10 FWY EB OFF RAMP

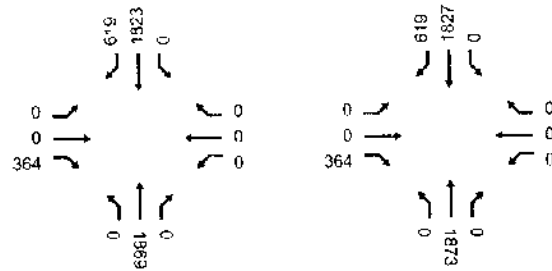

192 N/S: LA CIENEGA BLVD  
E/W: 111TH ST

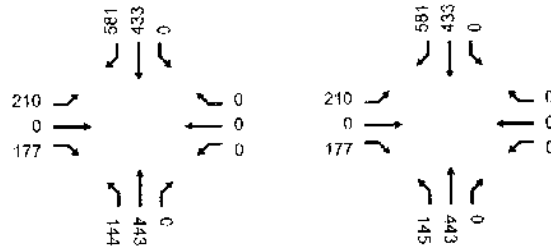

193 N/S: LA CIENEGA BLVD  
E/W: I-405 RAMPS S/O CENTUF

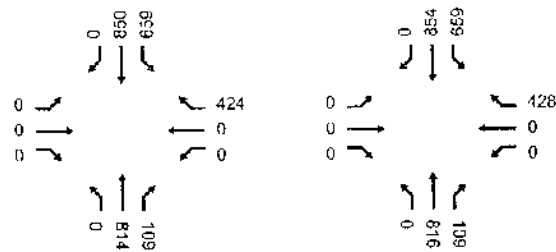

194 N/S: LA CIENEGA BLVD  
E/W: I-405 RAMPS N/O IMPERIA

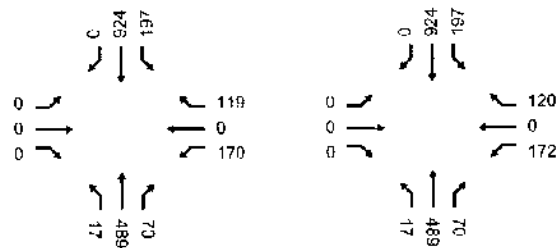

**THE VILLAGE AT PLAYA VISTA PROJECT  
INTERSECTION PM PEAK HOUR TRAFFIC VOLUMES  
NO PLAYA VISTA DRIVE BRIDGE BASELINE CONDITIONS**

INT STREET

2010 BASE

2010 WITH PROJECT

195 N/S: LA CIENEGA BLVD  
E/W: LENNOX BL

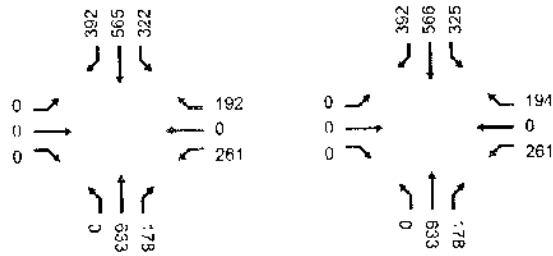

196 N/S: LA CIENEGA BLVD  
E/W: MANCHESTER BL

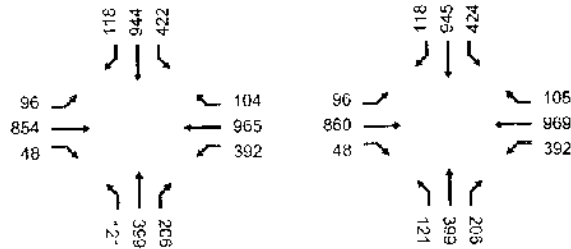

197 N/S: LA CIENEGA BLVD  
E/W: STOCKER ST

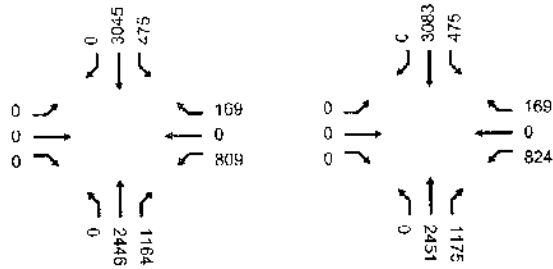

198 N/S: LA CIENEGA BLVD  
E/W: VENICE BL

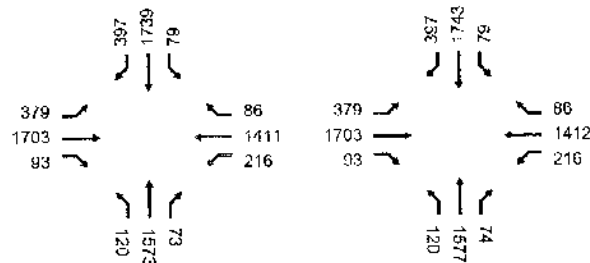

199 N/S: LA CIENEGA BLVD  
E/W: WASHINGTON BL

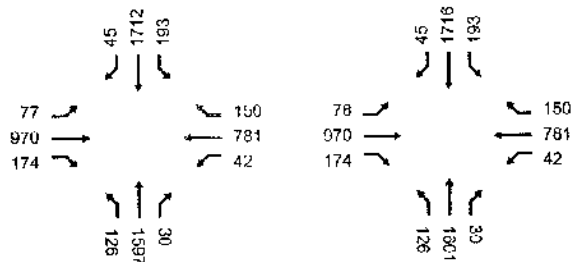

**THE VILLAGE AT PLAYA VISTA PROJECT  
INTERSECTION PM PEAK HOUR TRAFFIC VOLUMES  
NO PLAYA VISTA DRIVE BRIDGE BASELINE CONDITIONS**

INT	STREET	2010 BASE	2010 WITH PROJECT
200	N/S: SEPULVEDA BLVD E/W: WESTCHESTER PKWY		
201	N/S: LA CIFNEGA BLVD E/W: I-405 RAMPS N/O CENTURY		
202	N/S: I-405 NB OFF RAMP E/W: CENTURY BLVD		
203	N/S: HAWTHORNE BLVD E/W: I-105 OFF RAMP		
204	N/S: HAWTHORNE BLVD E/W: FENNOX BL		

**THE VILLAGE AT PLAYA VISTA PROJECT  
INTERSECTION PM PEAK HOUR TRAFFIC VOLUMES  
NO PLAYA VISTA DRIVE BRIDGE BASELINE CONDITIONS**

INT STREET

2010 BASE

2010 WITH PROJECT

205 N/S: INGLEWOOD AV  
E/W: LENNOX BL

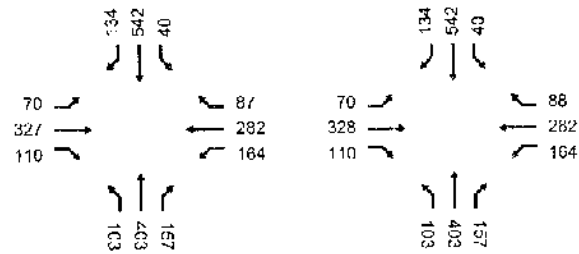

206 N/S: CENTINELA AV  
E/W: FLORENCE AV

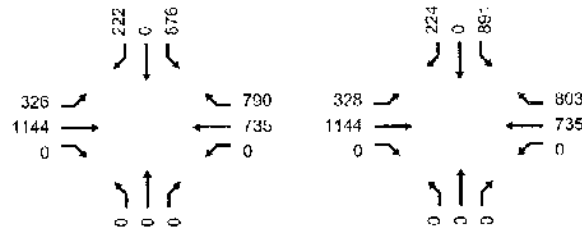

207 N/S: HIGHLAND AV  
E/W: MANHATTAN BEACH BL

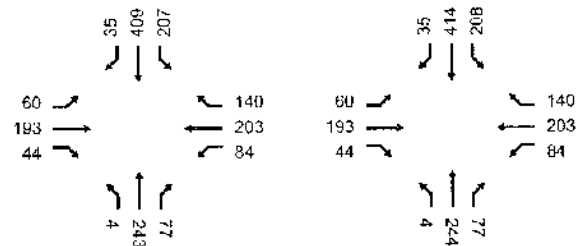

208 N/S: SEPULVEDA BL/PCH  
E/W: ARTESIA AV

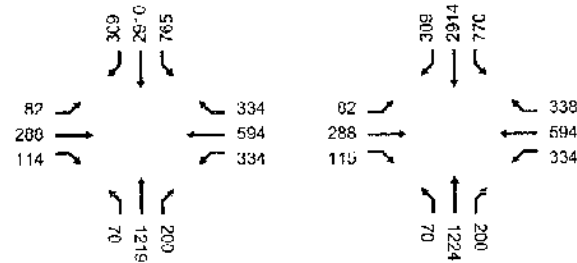

209 N/S: CENTINELA AV  
E/W: VENICE BL

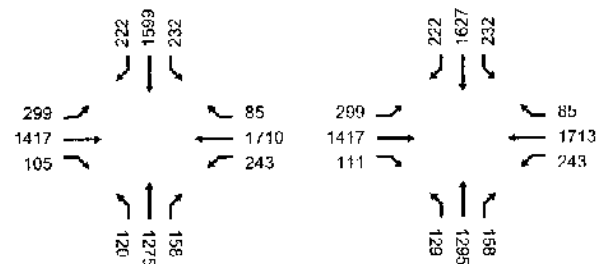

## NA

**THE VILLAGE AT PLAYA VISTA PROJECT  
INTERSECTION PM PEAK HOUR TRAFFIC VOLUMES  
NO PLAYA VISTA DRIVE BRIDGE BASELINE CONDITIONS**

INT      STREET

2010 BASE

2010 WITH PROJECT

217 N/S: PLAYA VISTA ST  
E/W: JEFFERSON BL

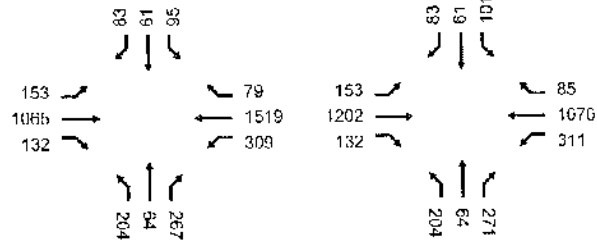

218 N/S: PLAYA VISTA ST  
E/W: BLUFF CREEK DR

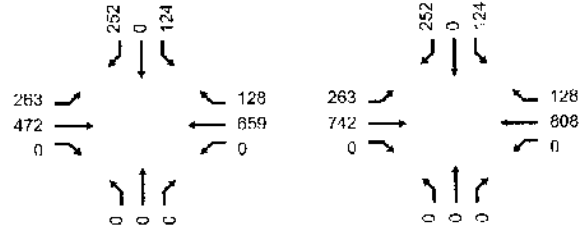

219 N/S: MCCONNELL AV  
E/W: BLUFF CREEK DR

NA

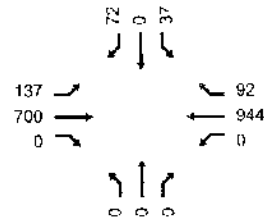

220 N/S: 12TH ST  
E/W: BLUFF CREEK DR

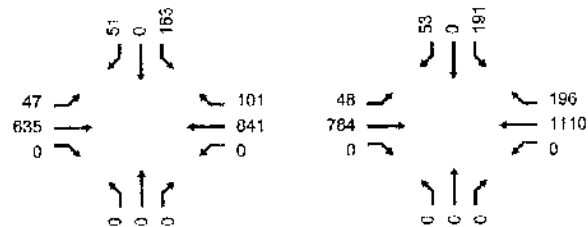

**THE VILLAGE AT PLAYA VISTA PROJECT**  
**APPENDIX VOLUME 2B**  
**INTERSECTION LANE CONFIGURATIONS**



THE VILLAGE AT PLAYA VISTA PROJECT  
INTERSECTION LANE CONFIGURATIONS

INT	STREET	EXISTING 2003	2010 BASE	2010 WITH PROJECT	2010 WITH PROJECT MITS
1	N/S: AIRPORT BLVD E/W: ARBOR VITAE ST				
2	N/S: AIRPORT BLVD E/W: CENTURY BLVD				
3	N/S: AIRPORT BLVD E/W: LA TIJERA BLVD				
4	N/S: AVIATION BLVD E/W: ARBOR VITAE ST				
5	N/S: LA CIENEGA BLVD E/W: ARBOR VITAE ST				

# THE VILLAGE AT PLAYA VISTA PROJECT INTERSECTION LANE CONFIGURATIONS

INT	STREET	EXISTING 2003	2010 BASE	2010 WITH PROJECT	2010 WITH PROJECT MITS
6	N/S: AVIATION BLVD E/W: CENTURY BLVD				
7	N/S: AVIATION BLVD E/W: IMPERIAL HWY				
8	N/S: AVIATION BLVD E/W: MANCHESTER BL				
9	N/S: AVIATION BLVD E/W: ROSECRANS AV				
10	N/S: LINCOLN BLVD E/W: BALI WY				

THE VILLAGE AT PLAYA VISTA PROJECT  
INTERSECTION LANE CONFIGURATIONS

INT STREET

EXISTING 2003

2010 BASE

2010 with PROJECT

2010 with PROJECT MITS

11 N/S: CENTINELA AV  
E/W: CULVER BLVD

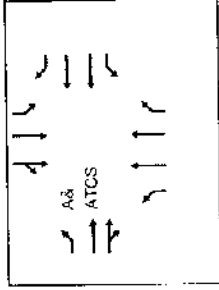
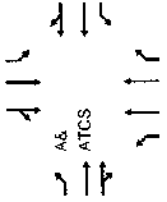
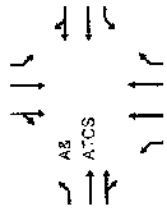
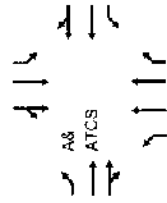

12 N/S: CENTINELA AV  
E/W: JEFFERSON BLVD

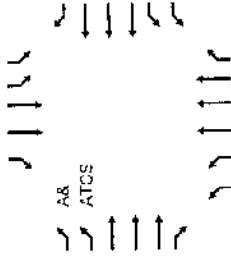
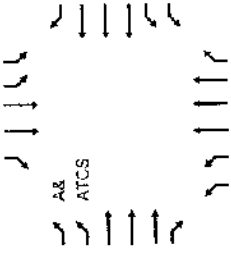
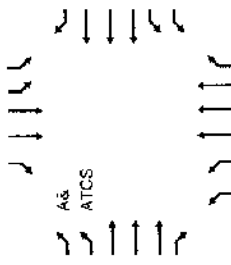
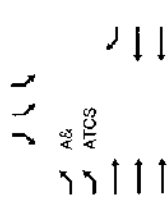

13 N/S: LA CIENEGA BLVD  
E/W: CENTINELA AV

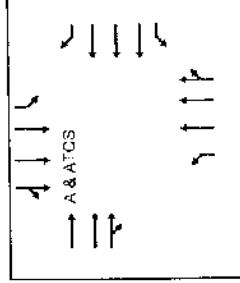
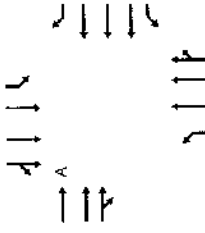
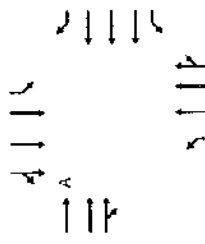
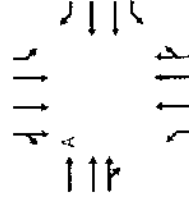

14 N/S: LA TIJERA BLVD  
E/W: CENTINELA AV

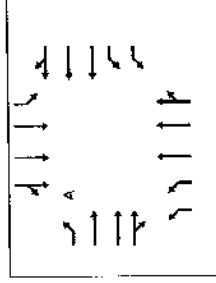
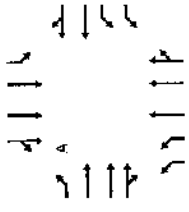
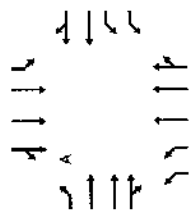
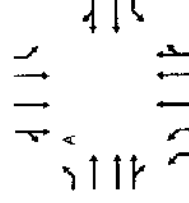

15 N/S: SEPULVEDA BLVD  
E/W: CENTINELA AV

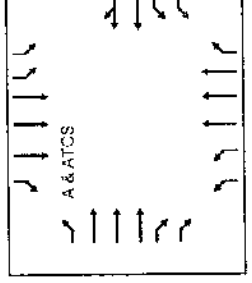
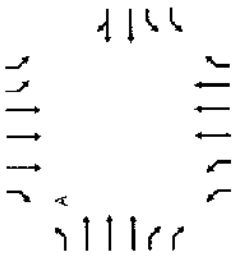
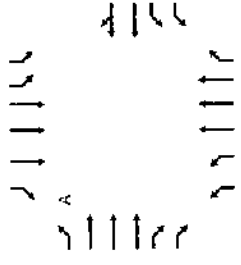
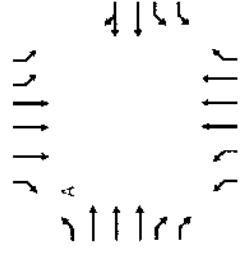

THE VILLAGE AT PLAYA VISTA PROJECT  
INTERSECTION LANE CONFIGURATIONS

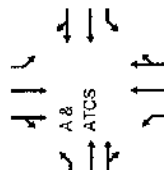
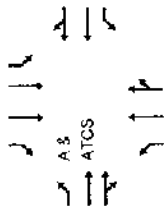
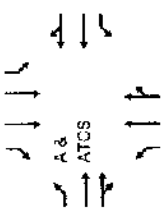
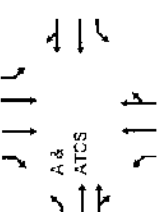
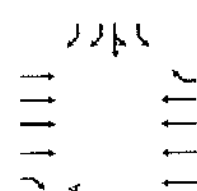
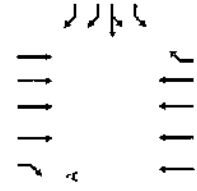
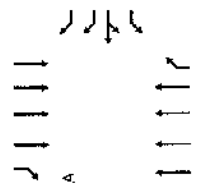
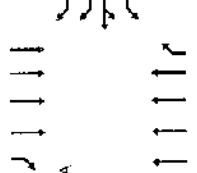
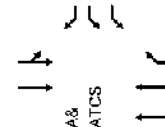
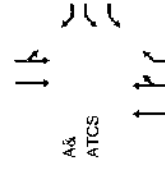
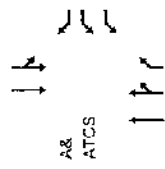
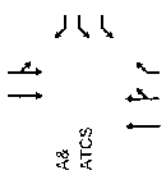
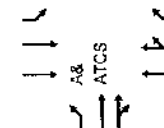
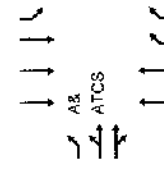
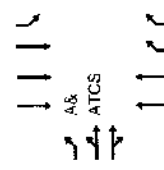
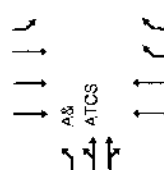
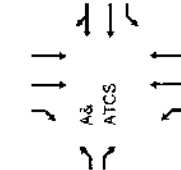
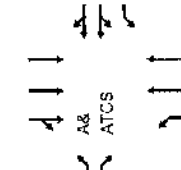
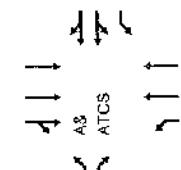
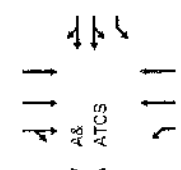
INT	STREET	EXISTING 2003	2010 BASE	2010 with PROJECT	2010 with PROJECT MITS
16	N/S: CENTINELA AV E/W: WASHINGTON BL				
17	N/S: SEPULVEDA BLVD E/W: CENTURY BLVD				
18	N/S: CULVER BLVD E/W: JEFFERSON BLVD				
19	N/S: CULVER BLVD E/W: RTE-30 E/B RAMPS				
20	N/S: CULVER BLVD E/W: RTE-30 W/B RAMPS				

THE VILLAGE AT PLAYA VISTA PROJECT  
INTERSECTION LANE CONFIGURATIONS

INT	STREET	EXISTING 2003	2010 BASE	2010 with PROJECT	2010 with PROJECT MIL'S
21	N/S: CULVER BLVD E/W: WASHINGTON BL				
22	N/S: CULVER BLVD E/W: VISTA DEL MAR				
23	N/S: SEPULVEDA BLVD E/W: EL SEGUNDO BL				
24	N/S: LINCOLN BLVD E/W: FUJI WY				
25	N/S: HIGHLAND AV/VISTA DEL MAR E/W: ROSECRANS AV				
26	N/S: SEPULVEDA BLVD E/W: HOWARD HUGHES PKWY				

# THE VILLAGE AT PLAYA VISTA PROJECT INTERSECTION LANE CONFIGURATIONS

INT	STREET	EXISTING 2002	2010 BASE	2010 WITH PROJECT	2010 WITH PROJECT MTS
27	N/S: PERSHING DR E/W: IMPERIAL HWY				
28	N/S: SEPULVEDA BLVD E/W: IMPERIAL HWY				
29	N/S: INGLEWOOD BLVD E/W: WASHINGTON BL				
30	N/S: I-405 N/B RAMP E/W: JEFFERSON BLVD				
31	N/S: I-405 S/B RAMP E/W: JEFFERSON BLVD				

THE VILLAGE AT PLAYA VISTA PROJECT  
INTERSECTION LANE CONFIGURATIONS

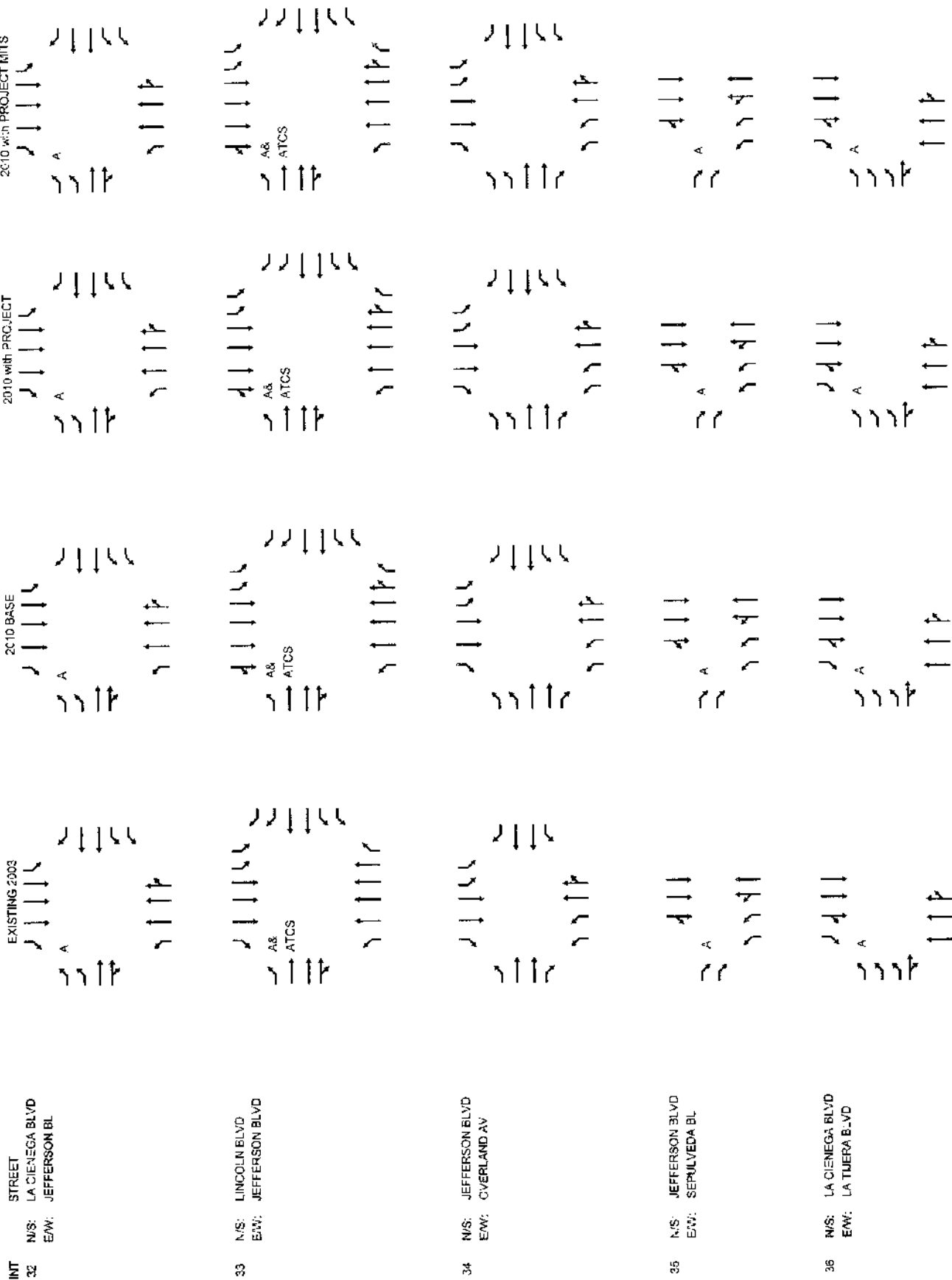

THE VILLAGE AT PLAYA VISTA PROJECT  
INTERSECTION LANE CONFIGURATIONS

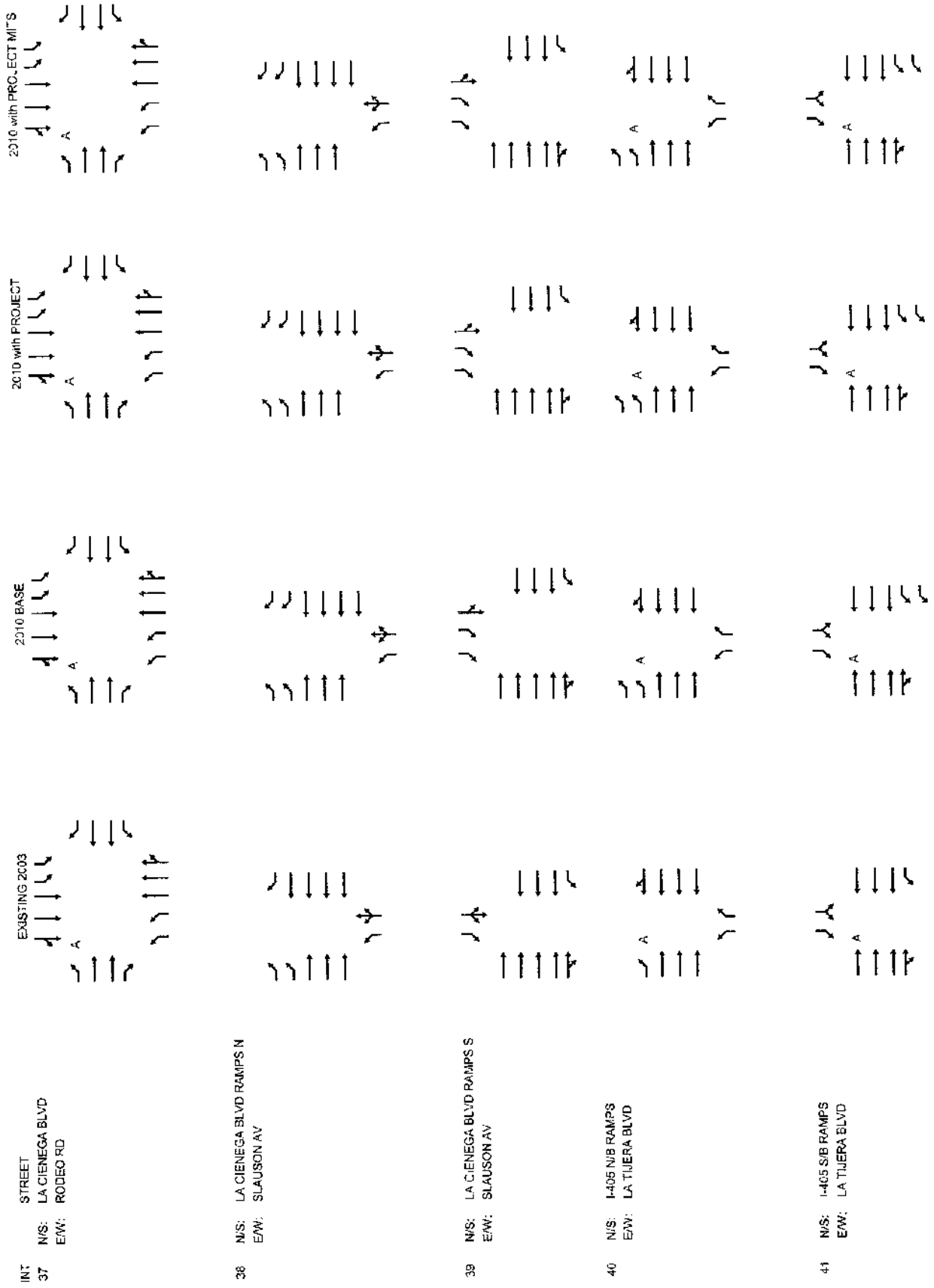



THE VILLAGE AT PLAYA VISTA PROJECT  
INTERSECTION LANE CONFIGURATIONS

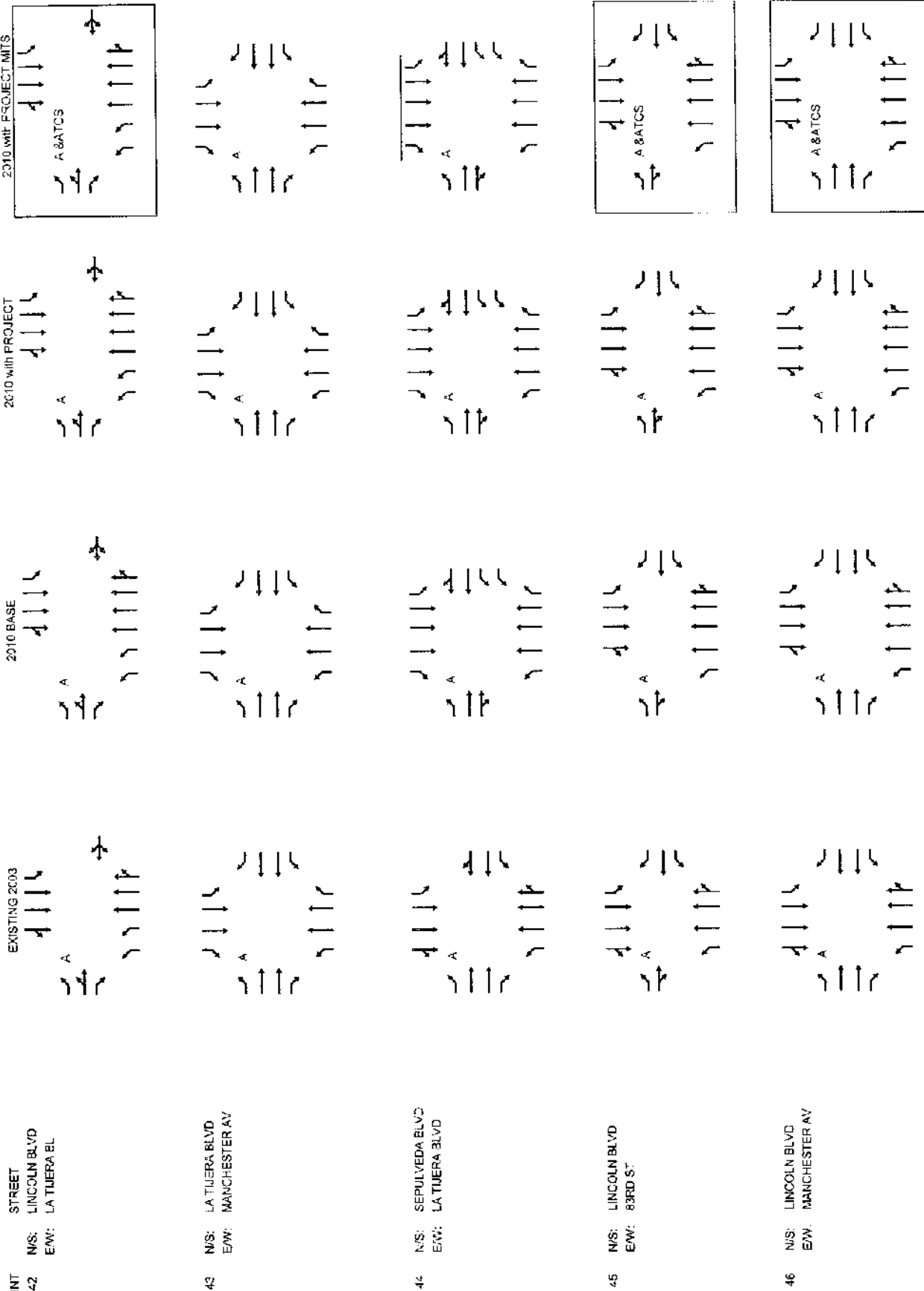

THE VILLAGE AT PLAYA VISTA PROJECT  
INTERSECTION LANE CONFIGURATIONS

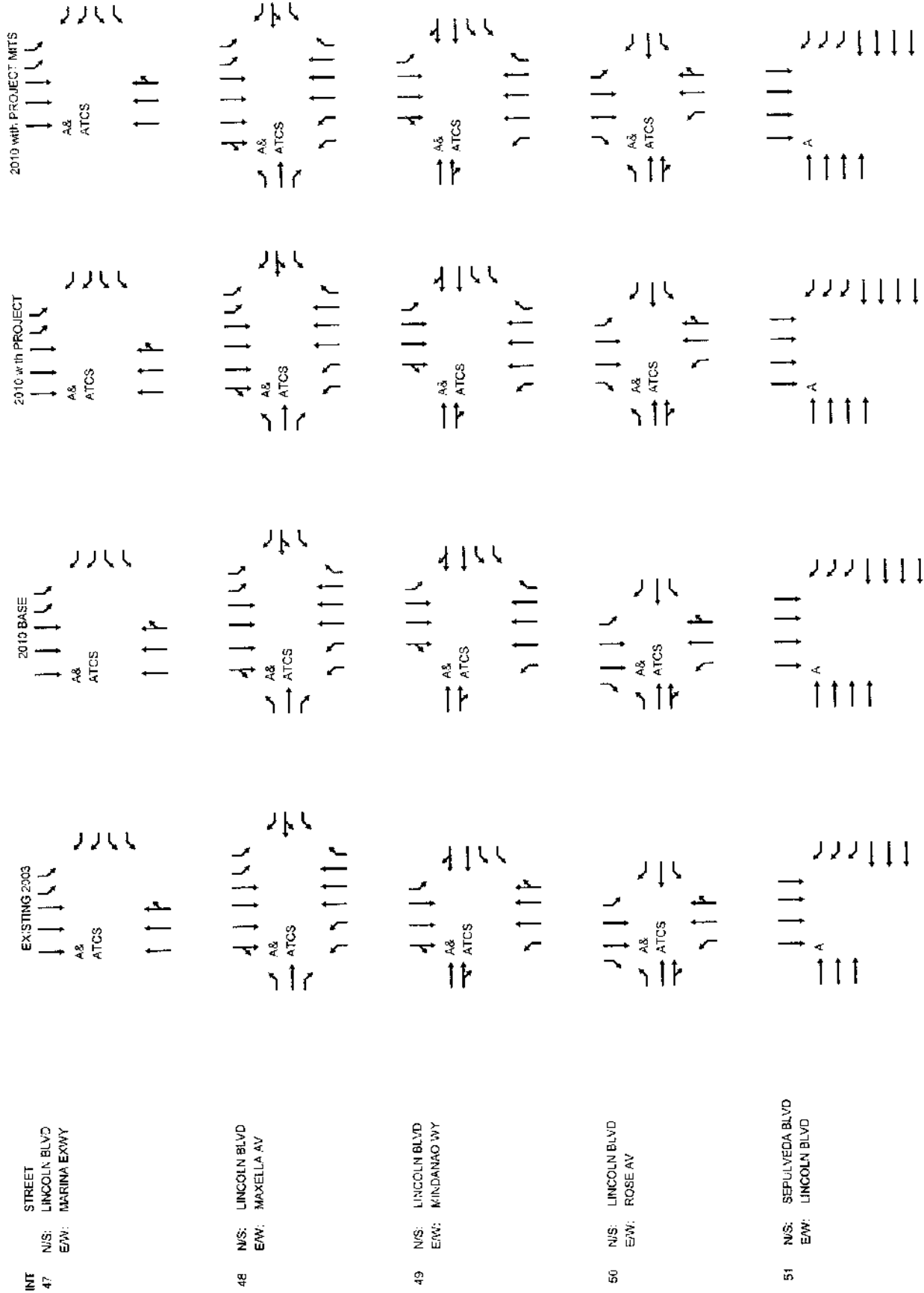

THE VILLAGE AT PLAYA VISTA PROJECT  
INTERSECTION LANE CONFIGURATIONS

INT	STREET	EXISTING 2002	2010 BASE	2010 with PROJECT	2010 with PROJECT MTS
52	N/S: LINCOLN BLVD E/W: BLUFF CREEK DR	N/A			
53	N/S: LINCOLN BLVD E/W: VENICE BLVD				
54	N/S: LINCOLN BLVD E/W: WASHINGTON BLVD				
55	N/S: MAIN ST E/W: ROSE AV				
56	N/S: PERSHING DR E/W: MANCHESTER AV				

THE VILLAGE AT PLAYA VISTA PROJECT  
INTERSECTION LANE CONFIGURATIONS

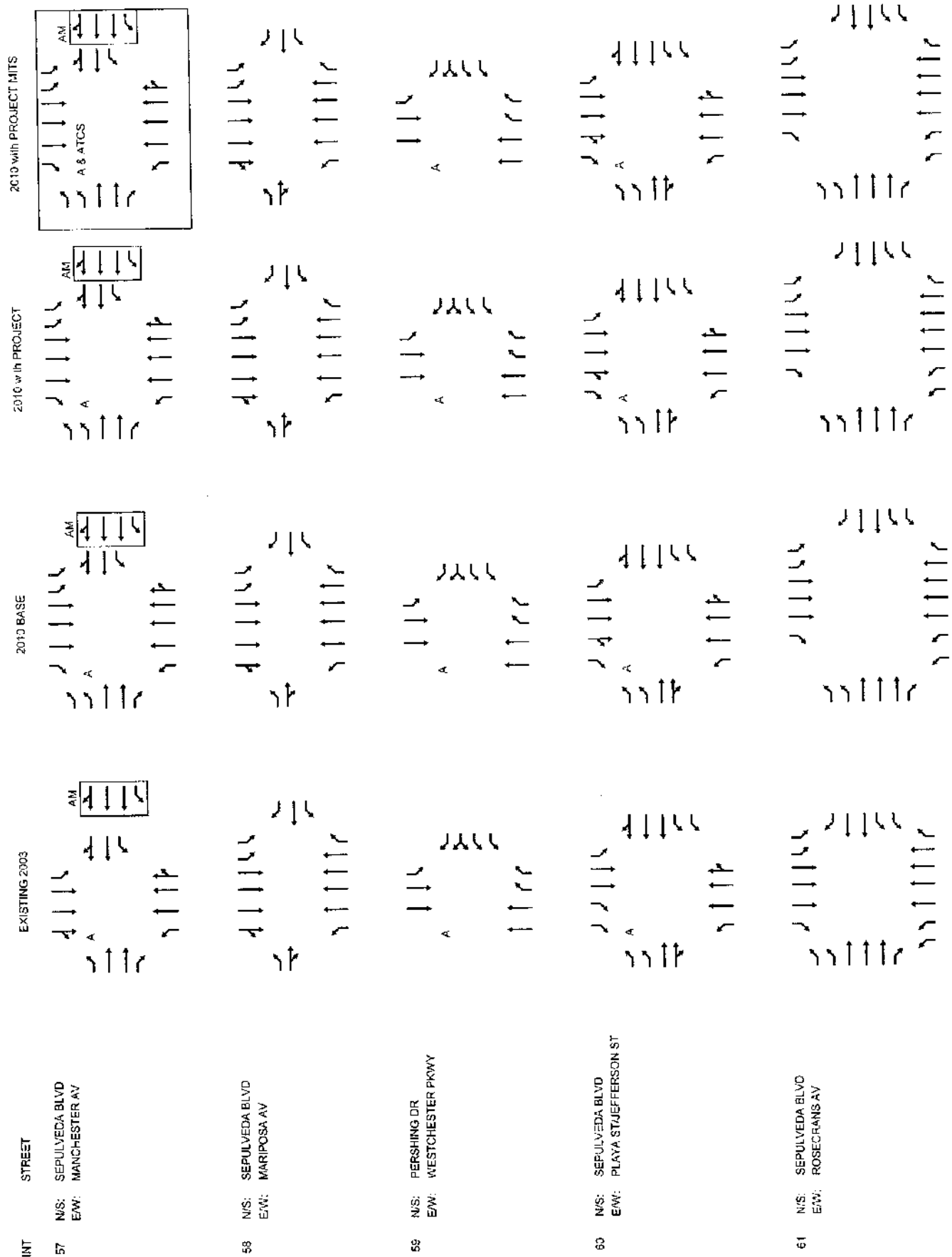

THE VILLAGE AT PLAYA VISTA PROJECT  
INTERSECTION LANE CONFIGURATIONS

INT	STREET	EXISTING 2003	2010 BASE	2010 with PROJECT	2010 with PROJECT MITS
62	N/S: SAWTELLE BLVD E/W: VENICE BL				
33	N/S: SEPULVEDA BLVD E/W: --105 OFF RAMP N/O IMPERIAL HW				
64	N/S: SEPULVEDA BLVD E/W: 76TH/77TH ST				
65	N/S: SEPULVEDA BLVD E/W: SLAUSON AV				
65	N/S: SEPULVEDA BLVD E/W: VENICE BL				

THE VILLAGE AT PLAYA VISTA PROJECT  
INTERSECTION LANE CONFIGURATIONS

INT	STREET	EXISTING 2003	2010 BASE	2010 with PROJECT	2010 with PROJECT MUTS
67	N/S: LA CIENEGA BLVD E/W: FAIRFAX AV				
68	N/S: AIRPORT BLVD E/W: 96TH ST				
69	N/S: ALLA RD E/W: JEFFERSON BLVD				
70	N/S: BEETHOVEN ST E/W: JEFFERSON BLVD				
71	N/S: MAIN ST E/W: BROOK AV / ABBOT KINNEY BL				

# THE VILLAGE AT PLAYA VISTA PROJECT INTERSECTION LANE CONFIGURATIONS

INT	STREET	EXISTING 2003	2010 BASE	2010 WITH PROJECT	2010 WITH PROJECT MTS
72	N/S: BUNDY DR E/W: OCEAN PARK BL				
73	N/S: CENTINELA AV E/W: RTE-90 EB RAMP				
74	N/S: CENTINELA AV E/W: RTE-90 WB RAMP				
75	N/S: MESMER AV E/W: CENTINELA AVE				
76	N/S: BLUFF CREEK DR E/W: CENTINELA AV	N/A			
77	N/S: INGLEWOOD BLVD E/W: CULVER BLVD				

THE VILLAGE AT PLAYA VISTA PROJECT  
INTERSECTION LANE CONFIGURATIONS

INT	STREET	EXISTING 2003	2010 BASE	2010 w/lt PROJECT	2010 with PROJECT IMITS
78	N/S: CULVER BLVD E/W: NICHOLSON ST				
79	N/S: FALMOUTH AV E/W: MANCHESTER AV				
80	N/S: GLENCOE AV E/W: MAXELLA AV				
81	N/S: LINCOLN BLVD E/W: HUGHES TER				
82	N/S: INGLEWOOD BLVD E/W: JEFFERSON BLVD				
83	N/S: MCCONNELL AV E/W: JEFFERSON BLVD				









THE VILLAGE AT PLAYA VISTA PROJECT  
INTERSECTION LANE CONFIGURATIONS

INT	STREET	EXISTING 2003	2010 BASE	2010 with PROJECT	2013 with PROJECT MITS
84	N/S: MESMER AV E/W: JEFFERSON BLVD				
85	N/S: WESTLAWN AV E/W: JEFFERSON BLVD				
86	N/S: LINCOLN BLVD E/W: LOYOLA BL				
87	N/S: MINDANAO WY E/W: RTE-9C E/3 RAMP				
88	N/S: MINDANAO WY E/W: RTE-90 W/3 RAMP				

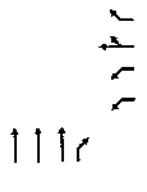
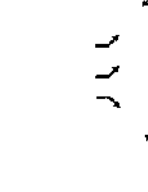
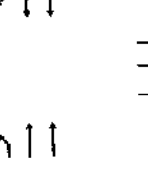
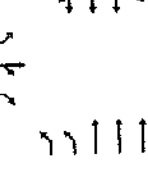
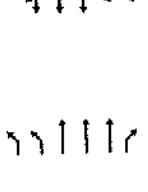
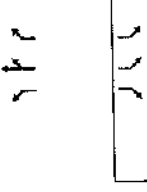
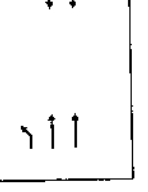
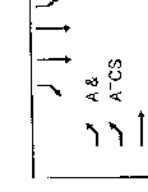
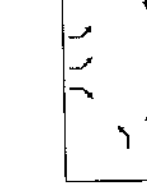
THE VILLAGE AT PLAYA VISTA PROJECT  
INTERSECTION LANE CONFIGURATIONS

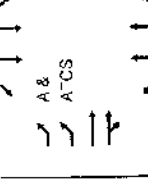
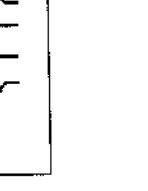
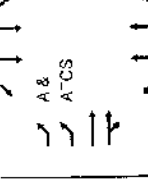
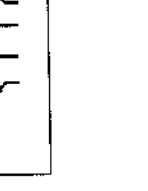
INT	STREET	EXISTING 2003	2010 BASE	2010 with PROJECT	2010 with PROJECT MITS
89	N/S: PACIFIC AV E/W: WASHINGTON ST				
90	N/S: PALAWAN WY E/W: WASHINGTON ST				
91	N/S: SEPULVEDA BLVD E/W: 76TH/80TH ST				
92	N/S: SEPULVEDA BLVD E/W: 83RD ST				
93	N/S: WALGROVE AV E/W: VENICE BLVD				
94	N/S: VIA MARINA WY E/W: WASHINGTON BLVD				

# THE VILLAGE AT PLAYA VISTA PROJECT INTERSECTION LANE CONFIGURATIONS

<p>STREET</p> <p>N/S: BRISTOL PKWY</p> <p>E/W: SLAUSON AVE</p>	<p>EXISTING 2003</p> 	<p>2010 BASE</p> 	<p>2010 with PROJECT</p> 	<p>2010 with PROJECT MITS</p> 
<p>95</p> <p>N/S: BRISTOL PKWY</p> <p>E/W: CENTINELA AV</p>				
<p>97</p> <p>N/S: BUCKINGHAM PKWY</p> <p>E/W: SLAUSON AV</p>				
<p>98</p> <p>N/S: GREEN VALLEY CIR</p> <p>E/W: CENTINELA AV</p>				
<p>99</p> <p>N/S: CENTINELA AV</p> <p>E/W: WASHINGTON PL</p>				

# THE VILLAGE AT PLAYA VISTA PROJECT INTERSECTION LANE CONFIGURATIONS

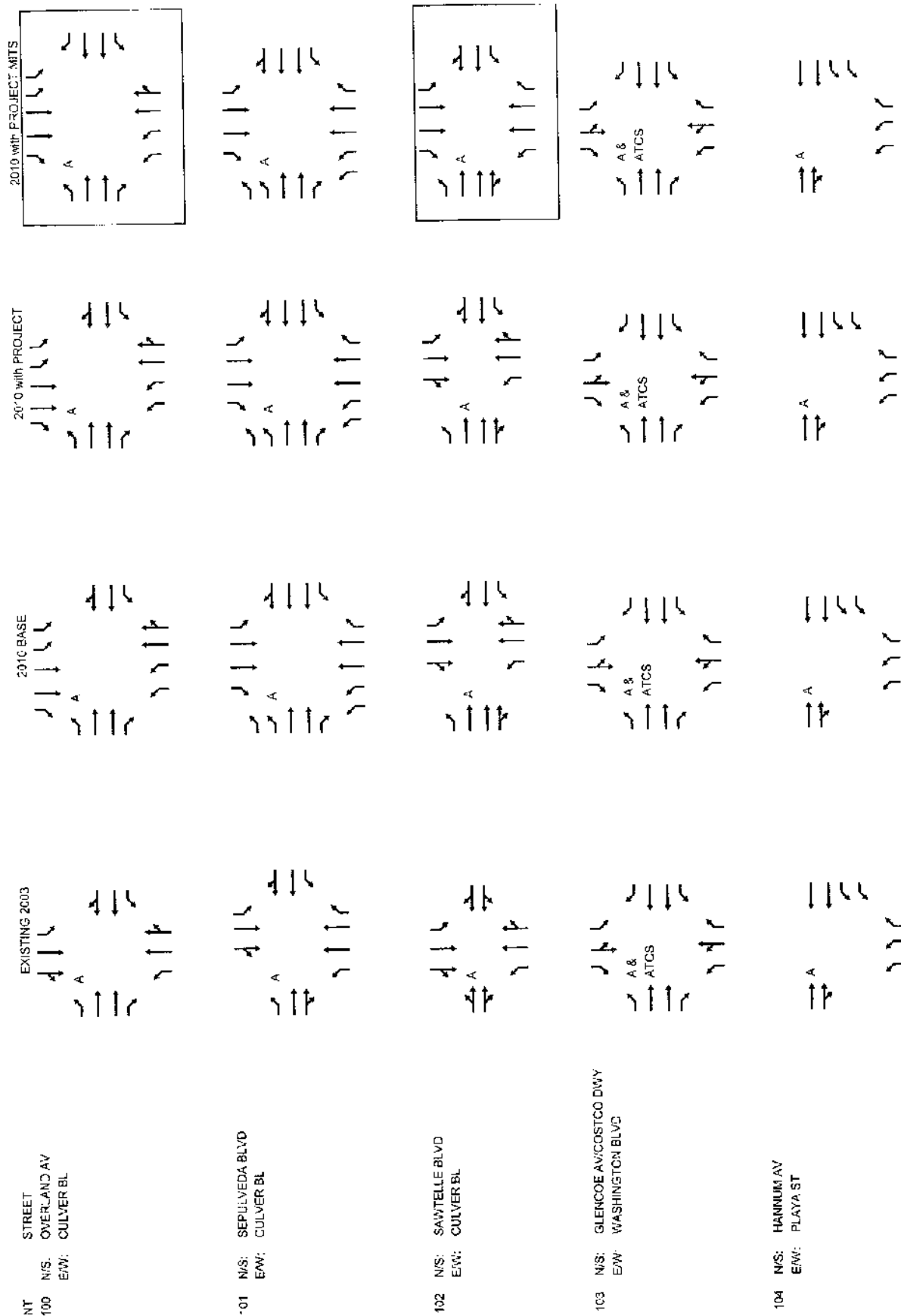

THE VILLAGE AT PLAYA VISTA PROJECT  
INTERSECTION LANE CONFIGURATIONS

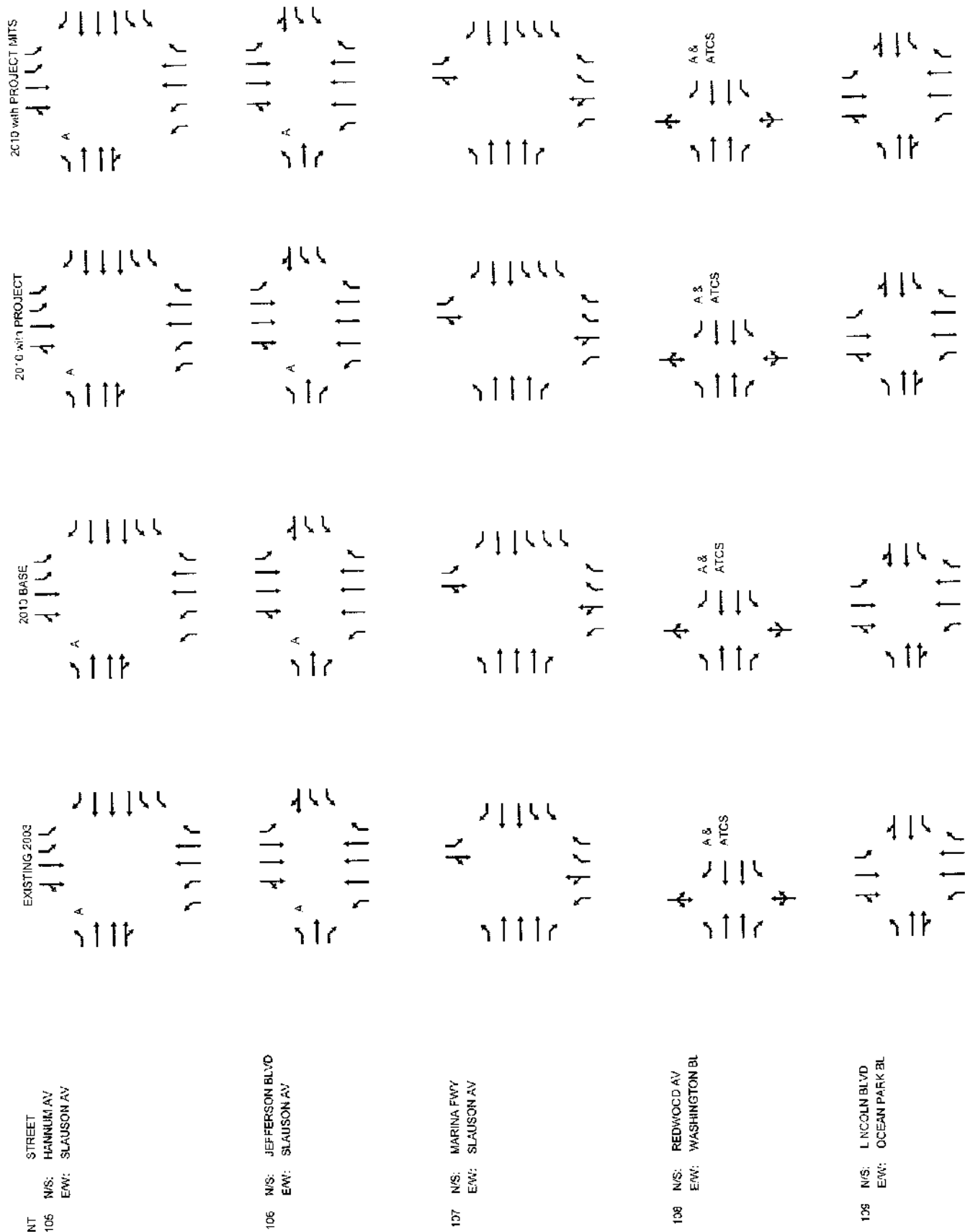

THE VILLAGE AT PLAYA VISTA PROJECT  
INTERSECTION LANE CONFIGURATIONS

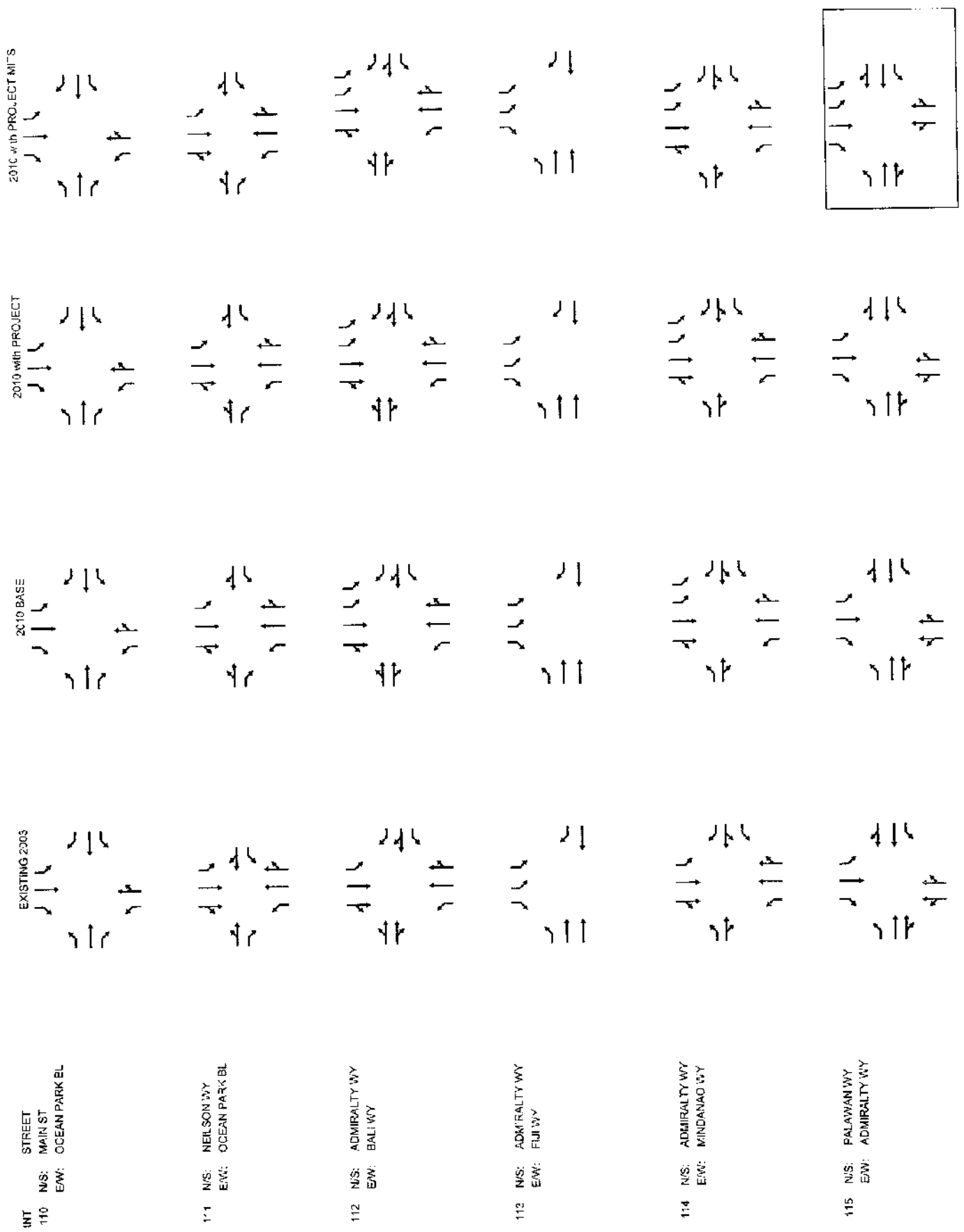

THE VILLAGE AT PLAYA VISTA PROJECT  
INTERSECTION LANE CONFIGURATIONS

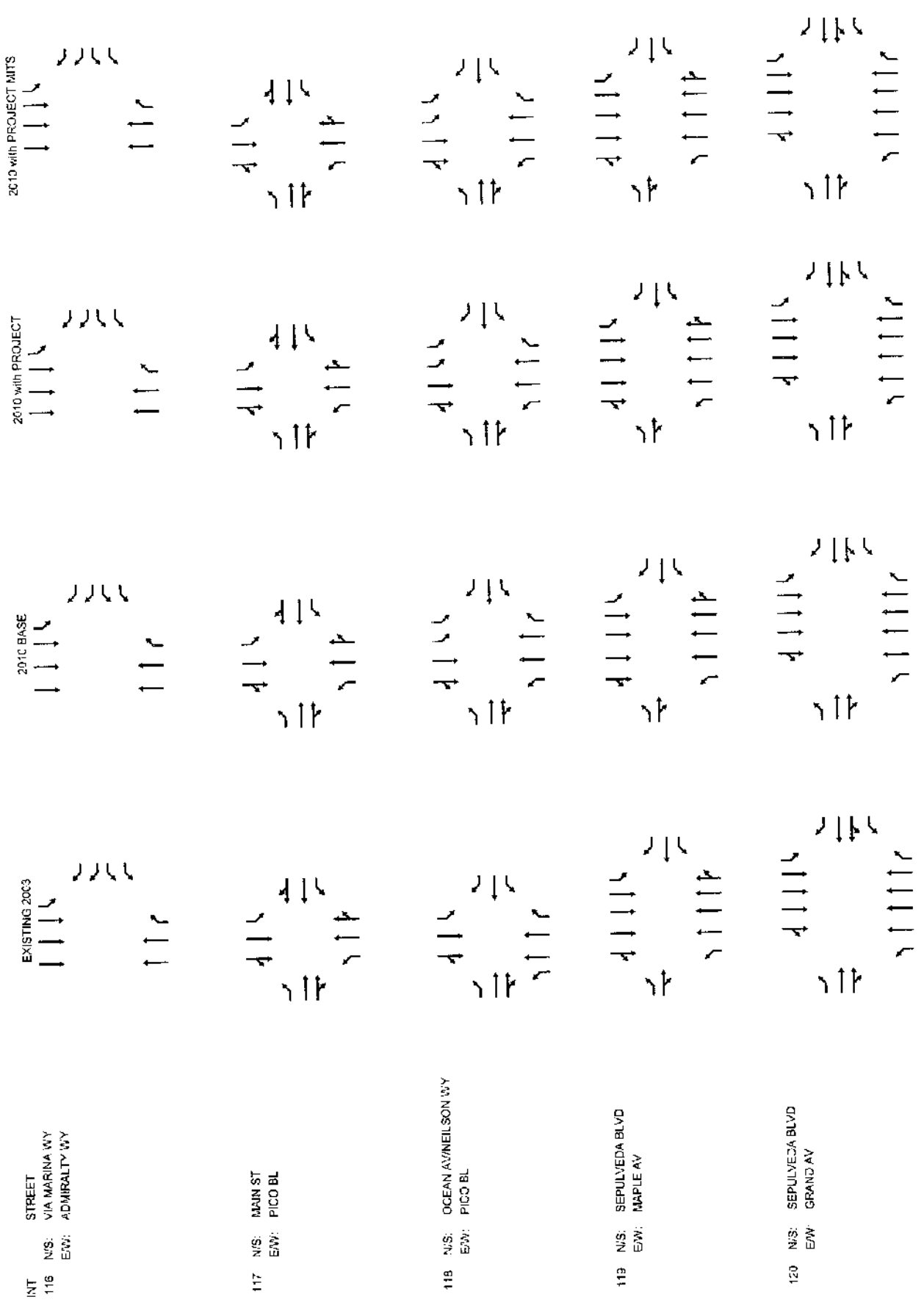

THE VILLAGE AT PLAYA VISTA PROJECT  
INTERSECTION LANE CONFIGURATIONS

INT	STREET	EXISTING 2003	2010 BASE	2010 with PROJECT	2010 with PROJECT MITS
121	N/S: SEPULVEDA BLVD E/W: MARINE AV				
122	N/S: SEPULVEDA BLVD E/W: MANHATTAN BEACH BL				
123	N/S: CENTINELA AV E/W: SHORT AV				
124	N/S: LINCOLN BLVD E/W: PICO BL				
125	N/S: OCEAN AV E/W: WILSHIRE BL				
126	N/S: OCEAN AV E/W: PALISADES BEACH RD RAMP				



THE VILLAGE AT PLAYA VISTA PROJECT  
INTERSECTION LANE CONFIGURATIONS

INT	STREET	EXISTING 2003	2010 BASE	2010 with PROJECT	2010 with PROJECT MITS
127	N/S: 4TH ST E/W: WILSHIRE BL				
128	N/S: 4TH ST E/W: PICO BL				
129	N/S: 4TH ST E/W: OCEAN PARK BLVD N				
130	N/S: 4TH ST E/W: OCEAN PARK BLVD S				
131	N/S: LINCOLN BLVD E/W: WILSHIRE BL				
132	N/S: 23RD ST E/W: PICO BL				

THE VILLAGE AT PLAYA VISTA PROJECT  
INTERSECTION LANE CONFIGURATIONS

2010 with PROJECT MITS

2010 with PROJECT

2010 BASE

EXISTING 2003

INT STREET

133 N/S: 23RD ST  
EW: OCEAN PARK BL

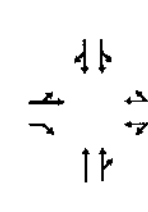
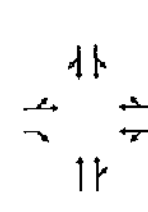
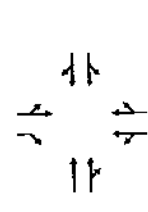
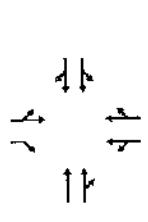

134 N/S: CLOVERFIELD BLVD  
EW: PICO BL

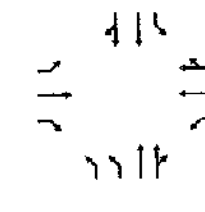
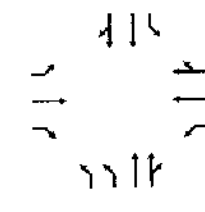
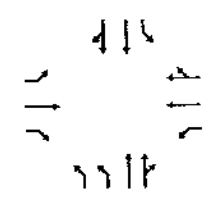
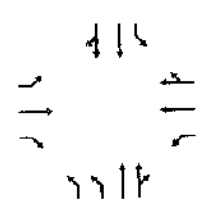

135 N/S: CLOVERFIELD BLVD  
EW: OCEAN PARK BL

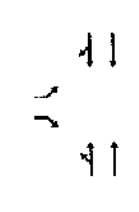
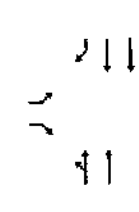
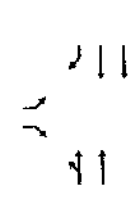
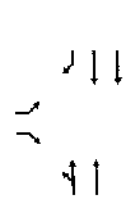

136 N/S: 26TH ST  
EW: WILSHIRE BL

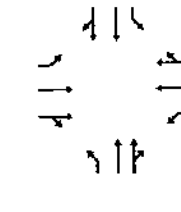
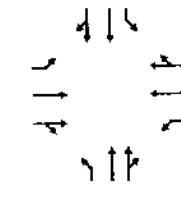
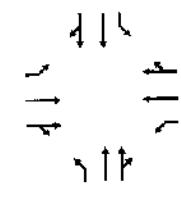
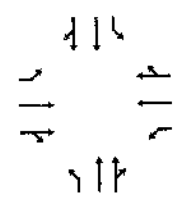

137 N/S: 4TH ST  
EW: COLORADO AV

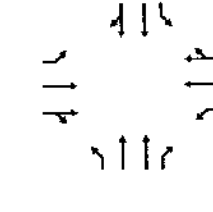
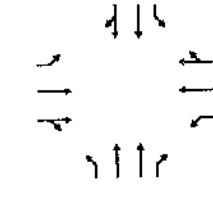
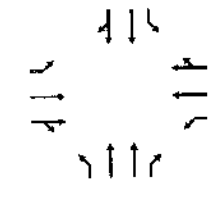
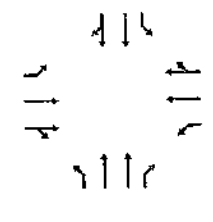

138 N/S: CLOVERFIELD BLVD  
EW: I-10 EB ON-RAMP

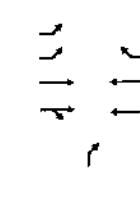
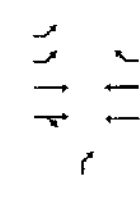
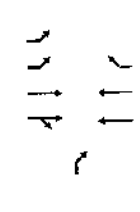
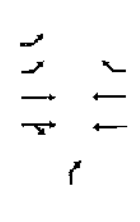

# THE VILLAGE AT PLAYA VISTA PROJECT INTERSECTION LANE CONFIGURATIONS

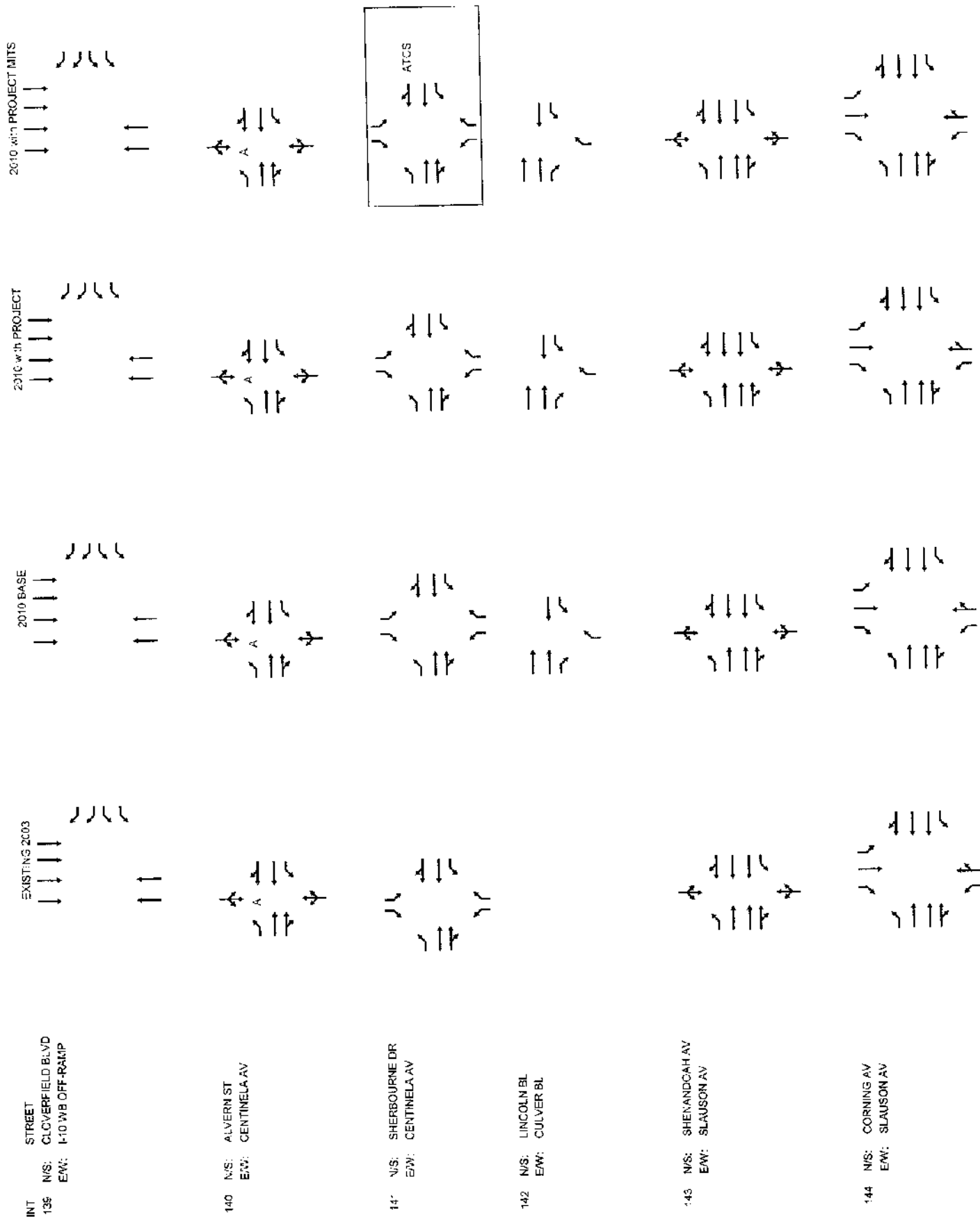

THE VILLAGE AT PLAYA VISTA PROJECT  
INTERSECTION LANE CONFIGURATIONS

2010 with PROJECT MITS

2010 with PROJECT

2010 BASE

EXISTING 2003

STREET

INT

145 N/S: KINGS RD  
EW: SLAUSON AV

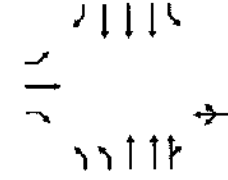
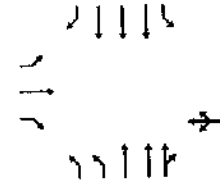
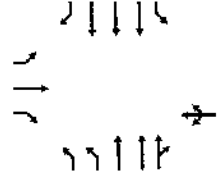
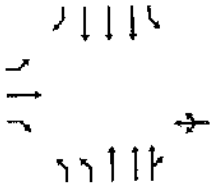

146 N/S: LA TIJERA BLVD  
EW: SLAUSON AV

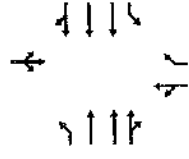
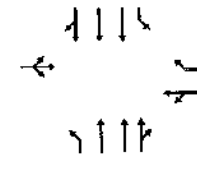
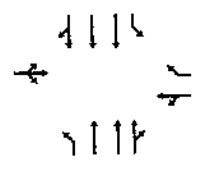
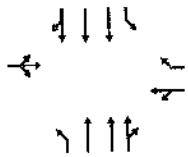

147 N/S: FAIRFAX AV  
EW: SLAUSON AV

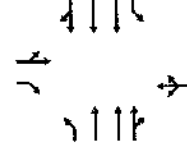
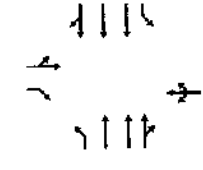
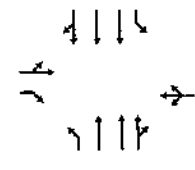
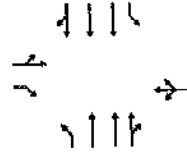

148 N/S: SAWTELLE BLVD  
EW: I-405 SB ON/OFF RAMP/  
MATTESON AV

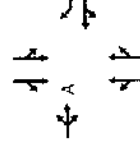
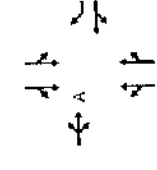
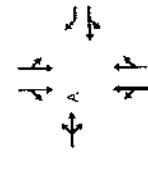
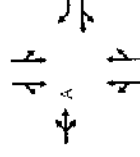

149 N/S: SAWTELLE BLVD  
EW: WASHINGTON PL

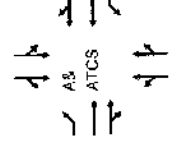
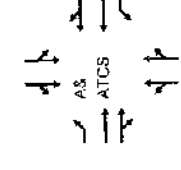
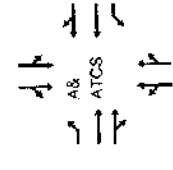
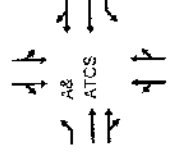

THE VILLAGE AT PLAYA VISTA PROJECT  
INTERSECTION LANE CONFIGURATIONS

2010 with PROJECT NITS

2010 with PROJECT

2010 BASE

EXISTING 2003

INT STREET

150 N/S: SAWTELLE BLVD  
E/W: WASHINGTON BL

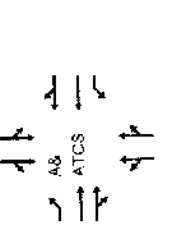
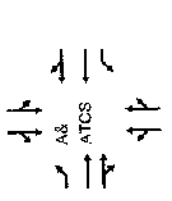
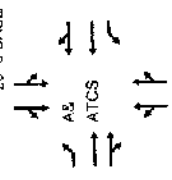
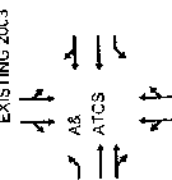

151 N/S: SAWTELLE BLVD  
E/W: I-405 SB OFF RAMP

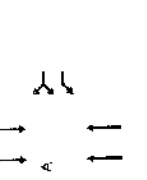
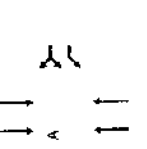
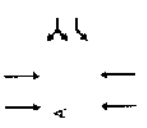
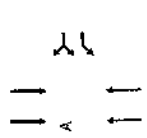

152 N/S: SAWTELLE BLVD  
E/W: BRADDOCK DR

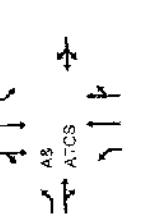
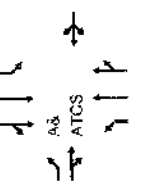
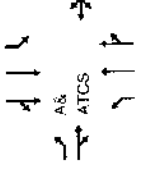
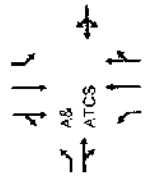

153 N/S: SEPULVEDA BLVD  
E/W: BRADDOCK DR

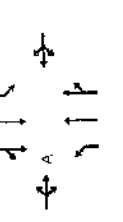
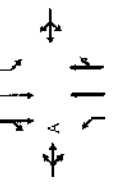
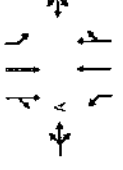
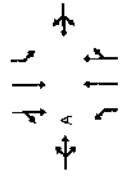

154 N/S: SEPULVEDA BLVD  
E/W: WASHINGTON PL

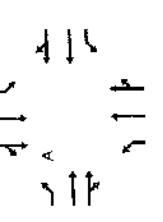
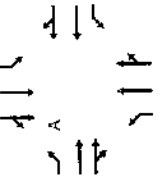
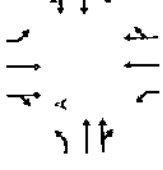
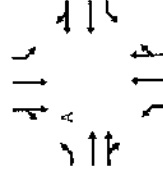

155 N/S: SEPULVEDA BLVD  
E/W: WASHINGTON BL

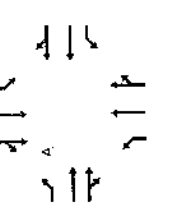
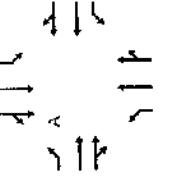
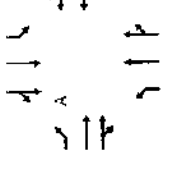
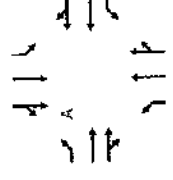

THE VILLAGE AT PLAYA VISTA PROJECT  
INTERSECTION LANE CONFIGURATIONS

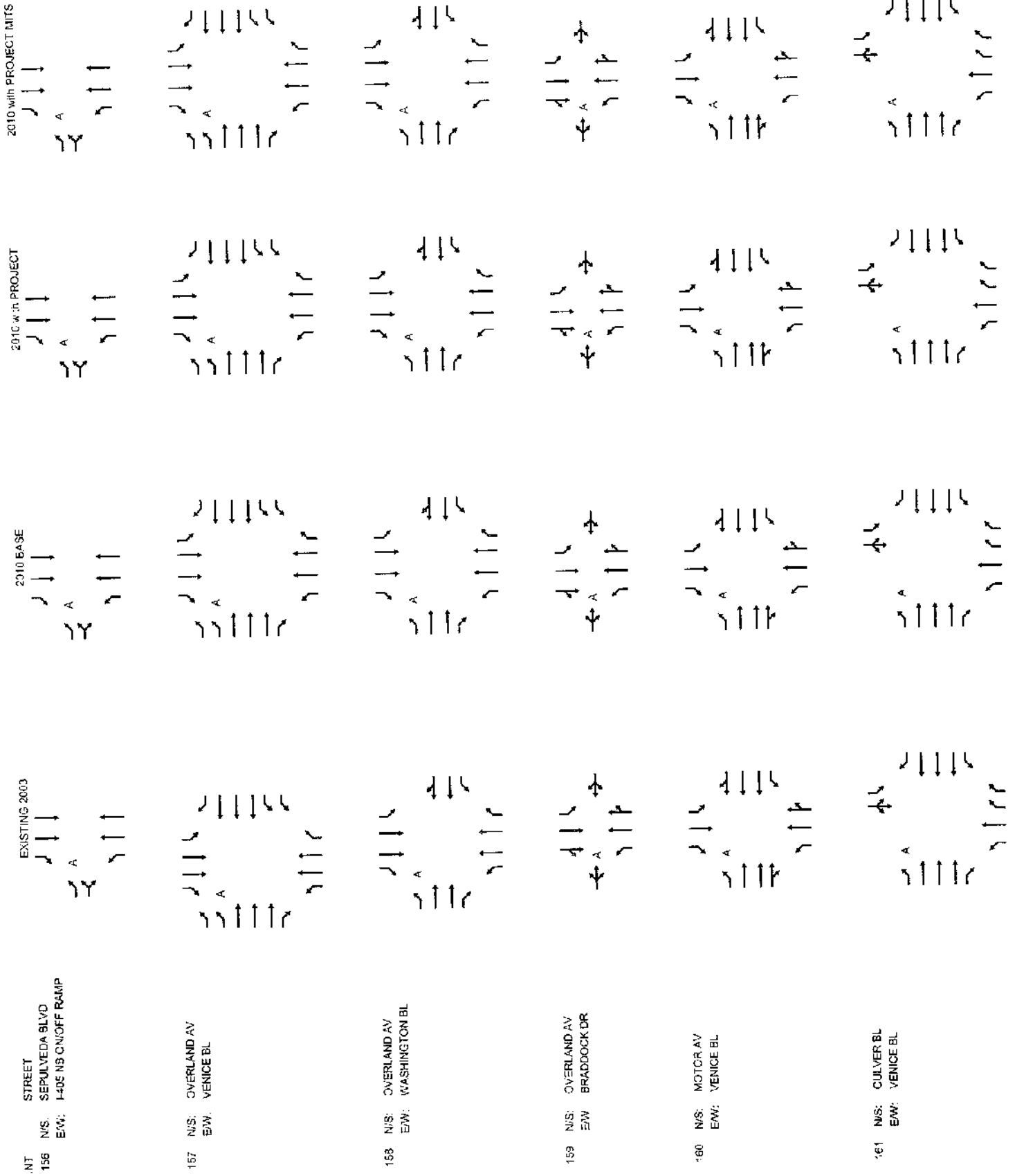

THE VILLAGE AT PLAYA VISTA PROJECT  
INTERSECTION LANE CONFIGURATIONS

INT	STREET	EXISTING 2003	2010 BASE	2010 with PROJECT	2010 with PROJECT MITS
162	N/S: MOTOR AV E/W: WASHINGTON BL				
163	N/S: JEFFERSON BLVD E/W: NATIONAL BL				
164	N/S: JEFFERSON BLVD E/W: RODEO RD				
165	N/S: JEFFERSON BLVD E/W: DUQUESNE AV				
166	N/S: SEFJULVEDA BLVD E/W: GREEN VALLEY CIR				
167	N/S: WALGROVE AV E/W: WASHINGTON BLVD				

THE VILLAGE AT PLAYA VISTA PROJECT  
INTERSECTION LANE CONFIGURATIONS

INT	STREET	EXISTING 2003	2010 BASE	2010 with PROJECT	2010 with PROJECT MITS
168	N/S: LINCOLN BLVD EW: I-10 EB ON-RAMP				
169	N/S: LINCOLN BLVD EW: I-10 WB OFF-RAMP				
170	N/S: SEPULVEDA BLVD EW: SAWTELLE AV				
171	N/S: ABBOT KINNEY BLVD EW: VENICE BLVD				
172	N/S: AIRPORT BLVD EW: MANCHESTER AV				
173	N/S: BUNDY CR EW: I-10 EB ON-RAMP				



THE VILLAGE AT PLAYA VISTA PROJECT  
INTERSECTION LANE CONFIGURATIONS

2010 with PROJECT MITS

2010 with PROJECT

2010 BASE

EXISTING 2003

INT STREET

174 N/S: CRENSHAW BL  
E/W: STOCKER ST

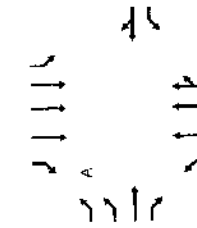
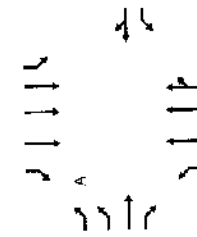
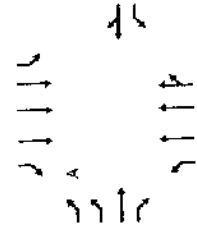
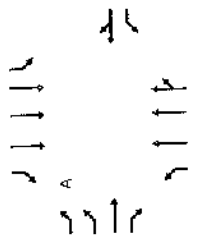

175 N/S: LA BREA AV  
E/W: CENTINELA AV

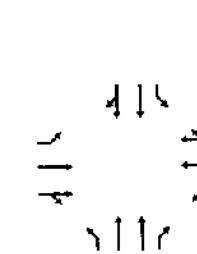
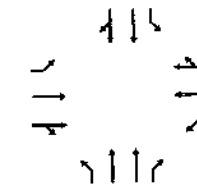
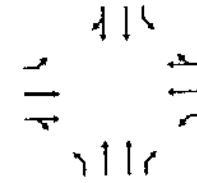
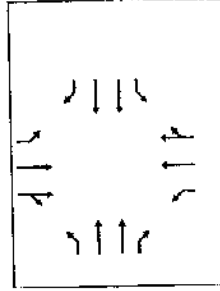

176 N/S: DOLGAS ST  
E/W: IMPERIAL HWY

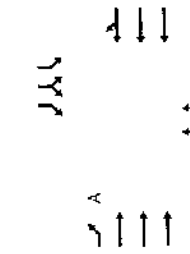
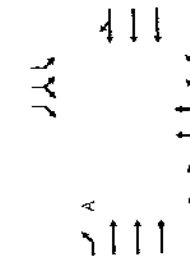
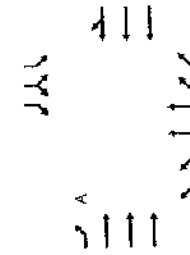
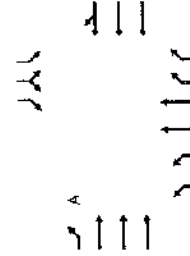

177 N/S: VISTA DEL MAR  
E/W: GRAND AV

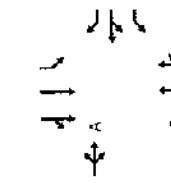
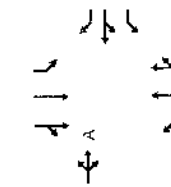
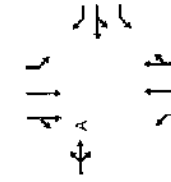
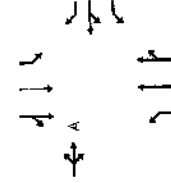

178 N/S: CRENSHAW BL  
E/W: SLAUSON AV

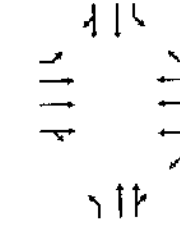
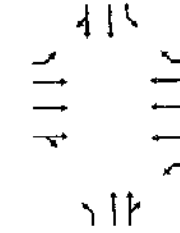
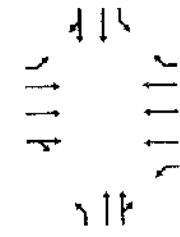
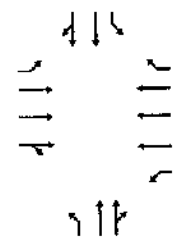

THE VILLAGE AT PLAYA VISTA PROJECT  
INTERSECTION LANE CONFIGURATIONS

2010 with PROJECT MITS

2010 with PROJECT

2010 BASE

EXISTING 2003

INT STREET

179 N/S: FAIRFAX AV  
E/W: WASHINGTON BL

180 N/S: CRENSHAW BL  
E/W: FLORENCE AV

181 N/S: I-405 N/B RAMP  
E/W: IMPERIAL HWY

182 N/S: MAIN ST  
E/W: IMPERIAL HWY

183 N/S: I-105 FWY W/B OFF/NASH ST  
E/W: IMPERIAL HWY

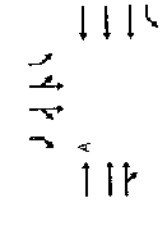
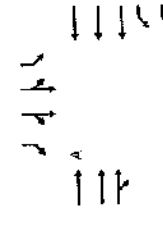
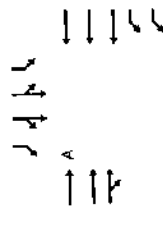
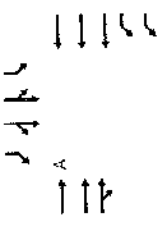
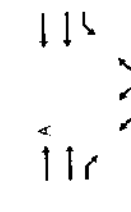
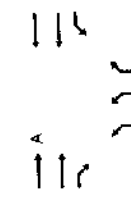
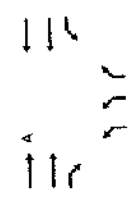
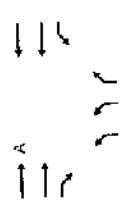
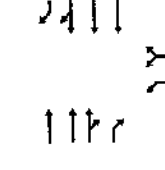
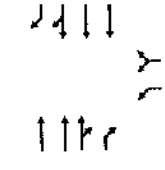
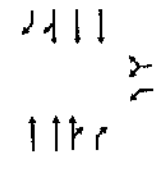
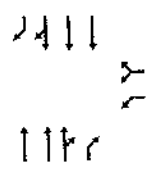
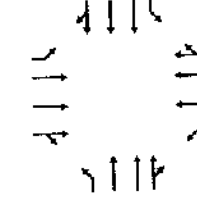
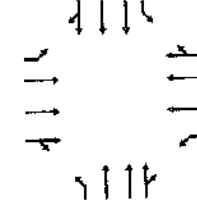
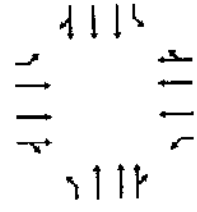
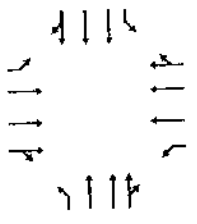
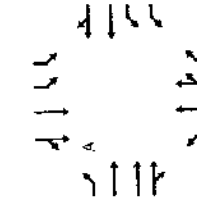
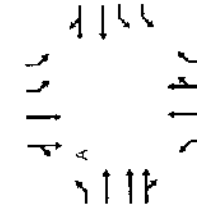
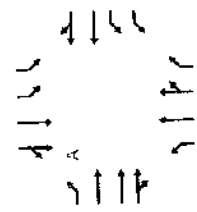
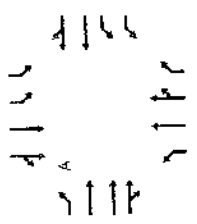

THE VILLAGE AT PLAYA VISTA PROJECT  
INTERSECTION LANE CONFIGURATIONS

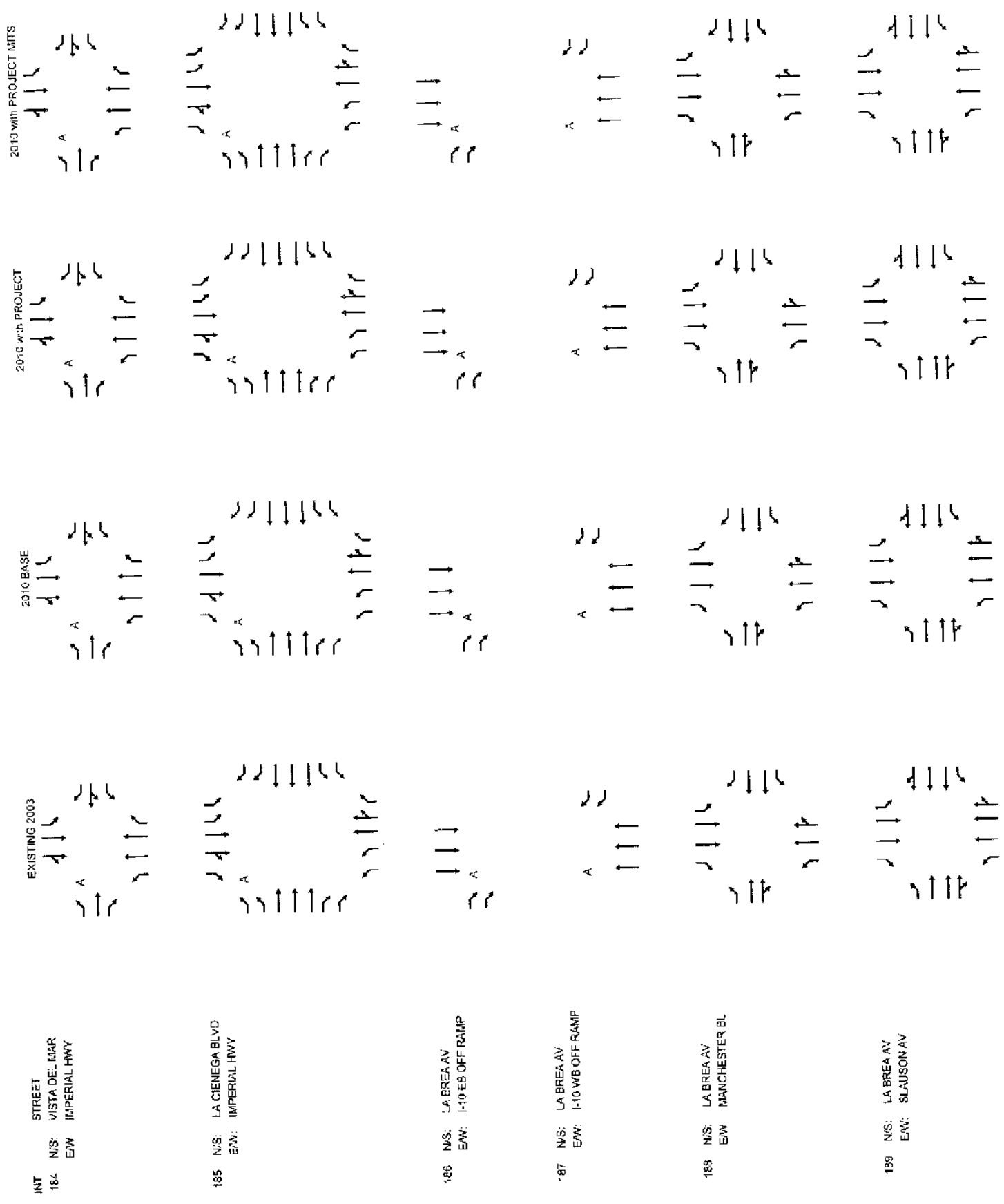

THE VILLAGE AT PLAYA VISTA PROJECT  
INTERSECTION LANE CONFIGURATIONS

INT	STREET	EXISTING 2003	2010 BASE	2010 with PROJECT	2010 with PROJECT MITS
180	N/S: LA BREA AV E/W: STOCKER ST				
191	N/S: LA CIENEGA BLVD E/W: I-10 FWY EB OFF RAMP				
192	N/S: LA CIENEGA BLVD E/W: 11TH ST				
193	N/S: LA CIENEGA BLVD E/W: I-405 RAMP S/O CENTURY BL				
194	N/S: LA CIENEGA BLVD E/W: I-405 RAMP N/O IMPERIAL HWY				
195	N/S: LA CIENEGA BLVD E/W: LENNOX BL				

THE VILLAGE AT PLAYA VISTA PROJECT  
INTERSECTION LANE CONFIGURATIONS

INT STREET

196 N/S: LA CIENEGA BLVD  
E/W: MANCHESTER BL

EXISTING 2003

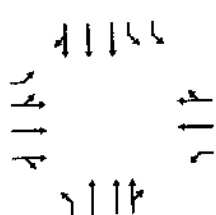

2010 BASE

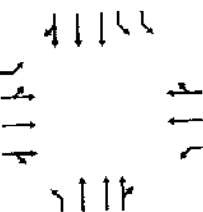

2010 WITH PROJECT

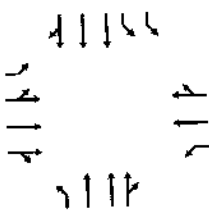

2010 WITH PROJECT MITS

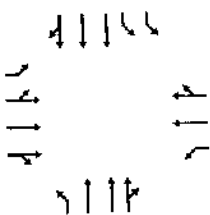

197 N/S: LA CIENEGA BLVD  
E/W: STOCKER ST

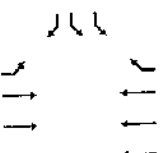
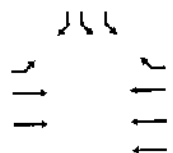
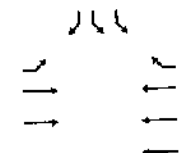
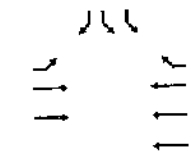

198 N/S: LA CIENEGA BLVD  
E/W: VENICE BL

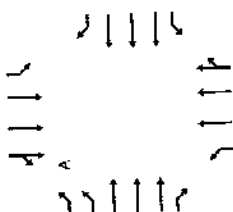
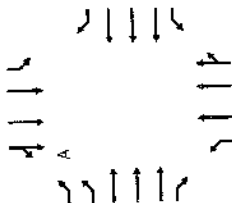
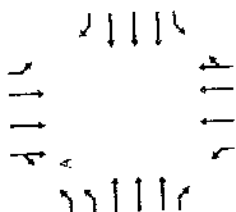
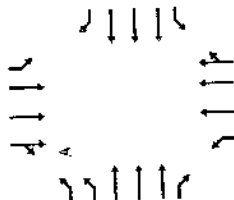

199 N/S: LA CIENEGA BLVD  
E/W: WASHINGTON BL

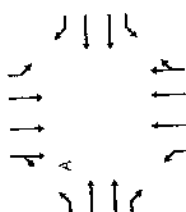
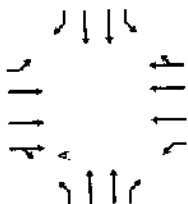
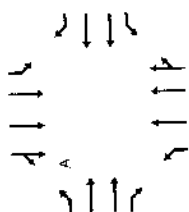
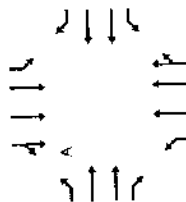

200 N/S: SEPULVEDA BLVD  
E/W: WESTCHESTER PKWY

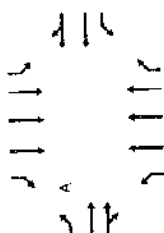
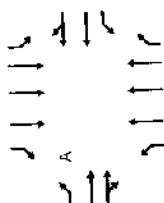
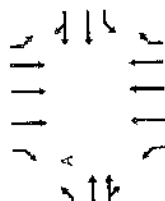
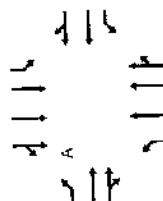

THE VILLAGE AT PLAYA VISTA PROJECT  
INTERSECTION LANE CONFIGURATIONS

INT  
201  
STREET  
N/S: LA CIENEGA BLVD  
E/W: I-405 RAMP NB CENTURY BL

EXISTING 2003

2010 BASE

2010 w/TP PROJECT

2010 w/TP PROJECT MITS

202  
N/S: I-405 NB OFF RAMP  
E/W: CENTURY BLVD

203  
N/S: HAWTHORNE BLVD  
E/W: I-105 OFF RAMP

204  
N/S: HAWTHORNE BLVD  
E/W: LENNOX BL

205  
N/S: INGLEWOOD AV  
E/W: LENNOX BL

206  
N/S: CENTINELA AV  
E/W: FLORENCE AV

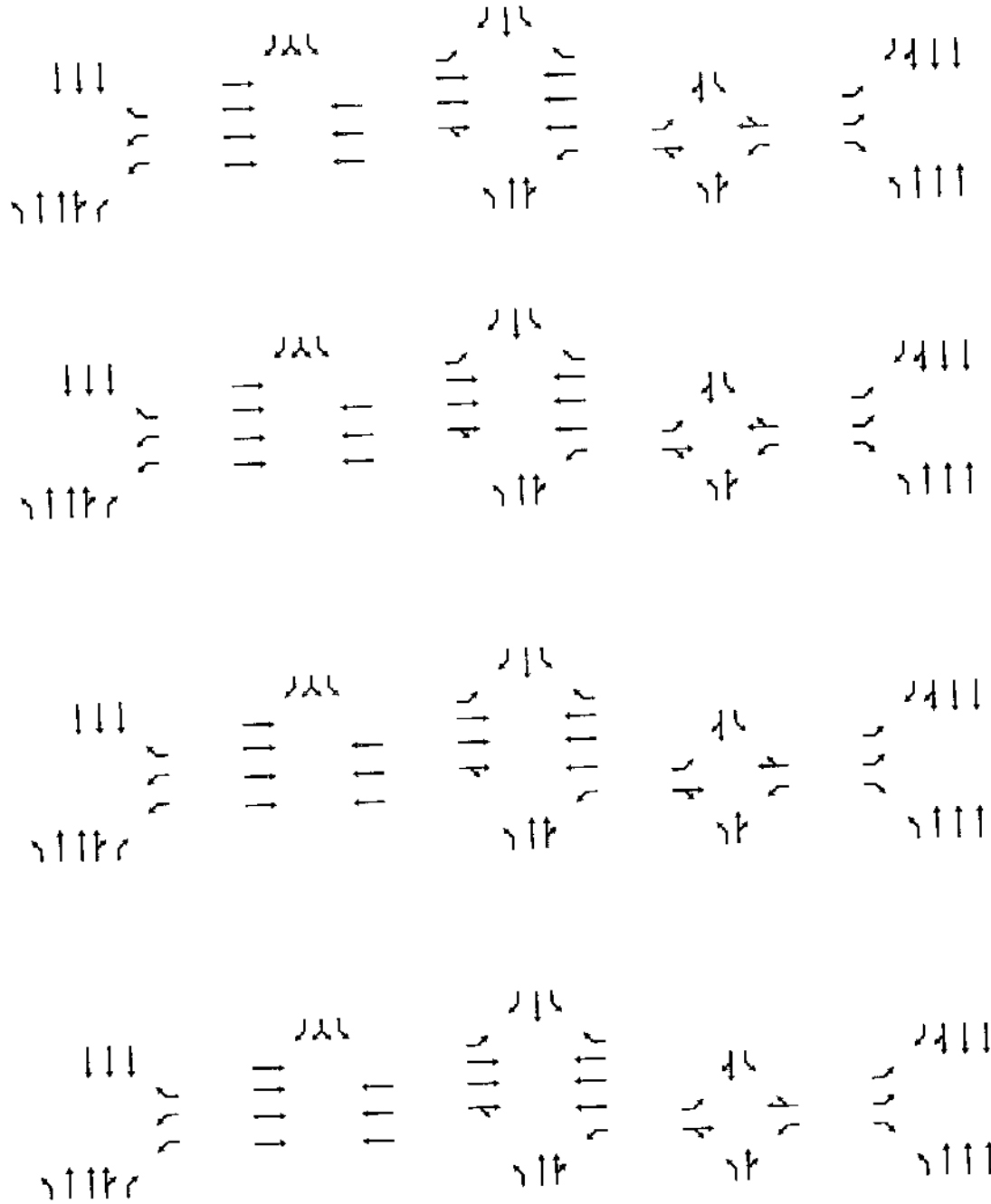

# THE VILLAGE AT PLAYA VISTA PROJECT INTERSECTION LANE CONFIGURATIONS

2010 with PROJECT MITS

2010 with PROJECT

2010 BASE

EXISTING 2003

INT STREET  
207 N/S: HIGHLAND AV  
EW: MANHATTAN BEACH BL

208 N/S: SEPULVEDA BLUPCH  
EW: ARTESIA BL

209 N/S: CENTINELA AV  
EW: VENICE BL

210 N/S: WASHINGTON BL  
EW: I-10 EB ON-RAMP

211 N/S: WASHINGTON BL  
EW: I-10 WB OFF RAMP/APPLE ST

212 N/S: OVERLAND AV  
EW: PALMS BL

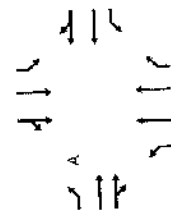
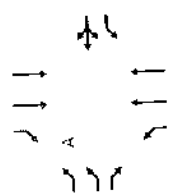
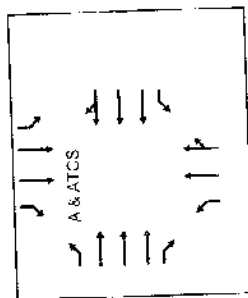
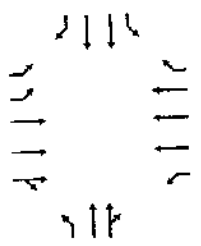
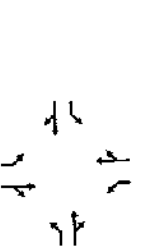

THE VILLAGE AT PLAYA VISTA PROJECT  
INTERSECTION LANE CONFIGURATIONS

INT	STREET	EXISTING 2003	2010 BASE	2010 with PROJECT	2010 with PROJECT MITS
215	N/S: PLAYA VISTA DR E/W: CULVER BL	N/A			
216	N/S: PLAYA VISTA DR E/W: PHASE 1A DRIVEWAY	N/A			
217	N/S: PLAYA VISTA DR E/W: JEFFERSON BL	N/A			
218	N/S: PLAYA VISTA DR E/W: BLUFF CREEK DR	N/A			
219	N/S: MCCONNELL AV E/W: BLUFF CREEK DR	N/A	N/A		
220	N/S: 12TH ST E/W: BLUFF CREEK DR	N/A			