

Appendix IS-3

Phase I Environmental Site Assessment



PHASE I ENVIRONMENTAL SITE ASSESSMENT

Hollywood-Cahuenga Property
Los Angeles, California 90028

AEC Project No. 19-158SD
September 24, 2019

Prepared for:

Onni Group
#801 - 315 W. 9th Street
Los Angeles, CA 90015

Prepared by:

Advantage Environmental Consultants, LLC
145 Vallecitos De Oro, Suite 201
San Marcos, California 92069
Phone (760) 744-3363 • FAX (760) 744-3383

September 24, 2019

Mr. Canyon Law
Onni Group
#801 – 315 W. 9th Street
Los Angeles, CA 90015

Subject: **Phase I Environmental Site Assessment**
Hollywood-Cahuenga Property
Los Angeles, California 90028
AEC Project No 19-158SD

Dear Mr. Law:

Advantage Environmental Consultants, LLC (AEC) has performed a Phase I Environmental Site Assessment (ESA) in conformance with the scope and limitations of American Society for Testing and Materials Practice E 1527-13 and 40 Code of Federal Regulations Part 312, of the Hollywood-Cahuenga Property located at 6381 Hollywood Boulevard and 1716-1726 N Cahuenga Boulevard in Los Angeles, California (Site). This ESA included public environmental agency and historical record reviews, interviews, site observations, and report preparation. This report includes AEC's findings, conclusions, recommendations, and supporting documentation.

We appreciate the opportunity to be of service on this project. If you should have any questions regarding this report, or if we can be of further assistance, please contact us at (760) 744-3363.

Sincerely,

ADVANTAGE ENVIRONMENTAL CONSULTANTS, LLC



Samantha Hopper
Project Manager



Daniel Weis, R.E.H.S.
Branch Manager
Western Regional Office

TABLE OF CONTENTS

1.0	INTRODUCTION.....	1
1.1	PURPOSE.....	1
1.2	DETAILED SCOPE OF SERVICES.....	2
1.3	SIGNIFICANT ASSUMPTIONS.....	2
1.4	LIMITATIONS AND EXCEPTIONS.....	3
1.5	SPECIAL TERMS AND CONDITIONS.....	3
1.6	USER RELIANCE.....	4
2.0	SITE DESCRIPTION.....	5
2.1	LOCATION AND LEGAL DESCRIPTION.....	5
2.2	SITE AND VICINITY GENERAL CHARACTERISTICS.....	5
2.3	CURRENT USE OF THE SITE.....	5
2.4	DESCRIPTION OF STRUCTURES, ROADS, OTHER IMPROVEMENTS ON THE SITE.....	5
2.5	CURRENT USES OF THE ADJOINING PROPERTIES.....	5
3.0	USER PROVIDED INFORMATION.....	7
3.1	TITLE RECORDS.....	7
3.2	ENVIRONMENTAL LIENS OR ACTIVITY AND USE LIMITATIONS.....	7
3.3	SPECIALIZED KNOWLEDGE.....	7
3.4	COMMONLY KNOWN OR REASONABLY ASCERTAINABLE INFORMATION.....	7
3.5	VALUATION REDUCTION FOR ENVIRONMENTAL ISSUES.....	7
3.6	OWNER, PROPERTY MANAGER, AND OCCUPANT INFORMATION.....	7
3.7	REASON FOR PERFORMING PHASE I ESA.....	8
3.8	PRIOR ENVIRONMENTAL DOCUMENTS.....	8
4.0	RECORDS REVIEW.....	10
4.1	STANDARD ENVIRONMENTAL RECORD SOURCES.....	10
4.2	ADDITIONAL ENVIRONMENTAL RECORD SOURCES.....	14
4.4.3	PHYSICAL SETTING SOURCES.....	15
4.3.1	TOPOGRAPHY AND HYDROLOGY.....	15
4.3.2	GEOLOGY.....	15
4.3.3	HYDROGEOLOGY.....	16
4.3.4	RADON ZONE.....	16
4.4	HISTORICAL USE INFORMATION.....	16
4.4.1	FIRE INSURANCE MAPS.....	16
4.4.2	AERIAL PHOTOGRAPHS.....	17
4.4.3	CITY DIRECTORIES.....	18
4.4.4	STATE OF CALIFORNIA DIVISION OF OIL AND GAS RECORDS.....	18
5.0	SITE RECONNAISSANCE.....	19
5.1	METHODOLOGY AND LIMITING CONDITIONS.....	19
5.2	GENERAL SITE SETTING.....	19
5.3	SITE OBSERVATIONS.....	19
6.0	INTERVIEW INFORMATION.....	21
6.1	INTERVIEW WITH OWNER.....	21
6.2	INTERVIEW WITH SITE MANAGER.....	21
6.3	INTERVIEWS WITH OCCUPANTS.....	21

6.4	INTERVIEW WITH LOCAL GOVERNMENT OFFICIAL	21
6.5	INTERVIEW WITH OTHERS	21
7.0	FINDINGS, OPINIONS, CONCLUSIONS AND RECOMMENDATIONS.....	22
8.0	DEVIATIONS AND DATA GAPS	23
9.0	REFERENCES.....	24
10.0	SIGNATURES AND QUALIFICATIONS OF ENVIRONMENTAL PROFESSIONALS	25
11.0	APPENDICES	
11.1	VICINITY MAP	
11.2	SITE PLAN	
11.3	SITE PHOTOGRAPHS	
11.4	REGULATORY DATABASE REPORT	
11.5	FIRE INSURANCE MAPS	
11.6	CITY DIRECTORIES	
11.7	QUALIFICATIONS OF THE ENVIRONMENTAL PROFESSIONALS	

1.0 Introduction

1.1 Purpose

The purpose of this Phase I Environmental Site Assessment (ESA) prepared by Advantage Environmental Consultants, LLC (AEC) is to provide a professional opinion on the presence of recognized environmental conditions and other suspect environmental conditions in connection with the Site, as they existed on the date of the site inspection, and to recommend whether further investigation is required. American Society for Testing and Materials (ASTM) Standard Practice E 1527-13, Standard Practice for Environmental Site Assessments: Phase I Environmental Site Assessment Process, defines good commercial and customary practice for conducting an environmental site assessment of a parcel of commercial real estate with respect to the range of contaminants pertinent to the scope of the Comprehensive Environmental Response, Compensation and Liability Act (CERCLA), as well as petroleum products. As such, this ESA is intended to satisfy one of the threshold criteria for satisfying the landowner liability protections to CERCLA liability assuming compliance with other elements of the defense. In other words, this ESA represents one of the practices that constitute “all appropriate inquiry” into the previous ownership and uses of the property consistent with good commercial or customary practice, as defined in 42 USC Section 9601(35)(B) and 40 CFR Part 312.

The goal of the process is to identify RECs, which are defined by the Practice as “the presence or likely presence of any hazardous substances or petroleum products in, on, or at a property: 1) due to any release to the environment; 2) under conditions indicative of a release to the environment; or 3) under conditions that pose a material threat of a future release to the environment. The term recognized environmental condition includes hazardous substances or petroleum products even under conditions in compliance with laws. The term is not intended to include de minimis conditions that generally do not present a material risk of harm to public health or the environment and that generally would not be the subject of an enforcement action if brought to the attention of appropriate governmental agencies.

The term "environment" is defined in CERCLA 42 USC 9601(8) as "(A) the navigable waters, the water of the contiguous zone, and the ocean waters of which the natural resources are under the exclusive management authority of the United States under the Magnuson-Stevens Fishery conservation and Management Act, and (B) any other surface water, ground water, drinking water supply, land surface or subsurface strata, or ambient air within the United States or under the jurisdiction of the United States.

The term “release” means any spilling, leaking, pumping, pouring, emitting, emptying, discharging, injecting, escaping, leaching, dumping, or disposing into the environment (including the abandonment or discarding of barrels, containers, and other closed receptacles containing any hazardous substance or pollutant or contaminant), but excludes (A) any release which results in exposure to persons solely within a workplace, with respect to a claim which such persons may assert against the employer of such persons, (B) emissions from the engine exhaust of a motor vehicle, rolling stock, aircraft, vessel, or pipeline pumping station engine, (C) release of source, byproduct, or special nuclear material from a nuclear incident, as those terms are defined in the Atomic Energy Act of 1954 [42 U.S.C. 2011 et seq.], if such release is subject to requirements with respect to financial protection established by the Nuclear Regulatory Commission under section 170 of such Act [42 U.S.C. 2210], or, for the purposes of 42 USC 9604 or any other response action, any release of source byproduct, or special nuclear material from any processing

site designated under section 7912(a)(1) or 7942(a) of this title, and (D) the normal application of fertilizer.

1.2 Detailed Scope of Services

The Phase I ESA was conducted in accordance with generally accepted Phase I industry standards using ASTM Standard Practice E 1527-13, 40 Code of Federal Regulations (CFR) Part 312, and the Scope of Work proposed by AEC (Proposal Number P19-205SD) dated August 14, 2019. The following services were provided for this assessment:

- A review of title information pertaining to the Site.
- Review and summary of prior environmental documents pertaining to the Site.
- An evaluation of standard environmental record sources contained within Federal, State and local environmental databases within specific search distances.
- An evaluation of additional environmental record sources obtained from local regulatory departments/agencies.
- A qualitative evaluation of the physical characteristics of the Site through a review of published topographic, geologic, and hydrogeologic maps; published groundwater data; and area observations to characterize surface water flow in the Site area.
- An evaluation of past Site and adjacent/nearby property uses through a review of historical resources.
- A physical inspection of the Site (interior and exterior) conducted to search for conditions indicative of potential environmental concerns including underground storage tanks (USTs), aboveground storage tanks (ASTs), associated tank piping; stained soil or pavement; equipment that may contain or have historically contained polychlorinated biphenyls (PCBs); and other potential environmental concerns as defined in the ASTM E 1527-13 standard.
- A physical assessment of indications of past uses and visual observations of adjacent and surrounding properties (from curbside or public spaces) to assess potential impacts to the Site.
- Interviews completed with the client, a representative of the Site owner and a local regulatory official.
- The preparation of this Phase I ESA report, which includes the findings of the study and our opinion regarding their level of significance. Conclusions have been drawn based on the significance levels of the findings with subsequent recommendations provided.

1.3 Significant Assumptions

This Phase I ESA was conducted in accordance with ASTM guidelines, CFR Part 312, and the Scope of Work proposed by AEC (Proposal Number P19-205SD) dated August 14, 2019 for the performance of such assessment. No other warranties either express or implied, are made by

AEC. AEC's evaluations, analyses, and opinions should not be taken as representations regarding subsurface conditions or the actual value of the Site. Subsurface conditions may differ from the conditions implied by the surficial observations, and can only be reliably evaluated through intrusive techniques.

Documentation and data provided by the client, designated representatives, other interested third parties, or from the public domain, and referred to in the preparation of this assessment, are assumed to be complete and correct and have been used and referenced with the understanding that AEC assumes no responsibility or liability for their accuracy. AEC's conclusions are based upon such information and documentation and on our observations of Site conditions, as they existed on the date of the site inspection. Because Site conditions may change significantly over a short period of time and additional data may become available, data reported and conclusions drawn in this report are limited to current conditions and may not be relied upon on a significantly later date.

1.4 Limitations and Exceptions

Reasonable efforts have been made during this assessment to uncover evidence of USTs, ASTs and ancillary equipment associated with such features. "Reasonable efforts" are limited to information gained from visual observation of unobstructed areas, recorded database information held in public record, and available information gathered from interviews. Such methods may not identify subsurface equipment that may have been hidden from view due to paving, construction or debris pile storage, or incorrect information from sources.

This investigation was not an environmental compliance audit. While some observations and discussion in this report may address conditions and/or operations that may be regulated, the regulatory compliance of those conditions and/or operations is outside the scope of this investigation. Nothing in this report constitutes a legal opinion or legal advice. For information regarding specific individual or organizational liability, AEC recommends consultation with independent legal counsel.

According to 40 CFR Part 312, Standards and Practices for All Appropriate Inquiry: Final Rule, CERCLA liability rests with the owner or operator of a property and not with an environmental professional hired by the prospective landowner and who is not involved with the ownership or operation of the property. This report meets the requirements set forth in 40 CFR Part 312 Standards and Practices for All Appropriate Inquiries; Final Rule. However, in order to qualify for certain landowner liability protections under CERCLA. Bona Fide Prospective Purchasers, Contiguous Property Owners, and/or Innocent Landowners must meet additional requirements of CERCLA (42 U.S.C. 9601 (35)(B)).

This ESA does not address non-scope ASTM considerations including asbestos, lead-based paint, radon gas, mold, lead in drinking water, wetlands, protected environments and habitat, industrial hygiene concerns, indoor air quality (unrelated to releases of hazardous substances and petroleum products) and high voltage power lines.

1.5 Special Terms and Conditions

No special terms and conditions between AEC and the client pertinent to the findings of this ESA or methodology used to complete this assessment are noted. In addition, AEC does not have a financial interest in the Site.

1.6 User Reliance

This report was prepared for use solely and exclusively by the client and its lender (Fifth Third Bank) and is not for the use or benefit of, nor may it be relied upon by, any other person or entity for any purpose without the advance written consent of AEC. AEC makes no representation to any third party except that it has used the degree of care and skill ordinarily exercised by a reasonable prudent environmental professional in the same community and in the same time frame given the same or similar facts and circumstances. No other use or disclosure is intended or authorized by AEC. In the preparation of this ESA, AEC has used the degree of care and skill ordinarily exercised by a reasonably prudent environmental professional in the same community and in the same time frame given the same or similar facts and circumstances. No other warranties are made to any third party, either express or implied.

2.0 Site Description

2.1 Location and Legal Description

The Site is located at 6381 Hollywood Boulevard and 1716-1726 N Cahuenga Boulevard in Los Angeles, California. The Site is a reported 1.12 acres in size and is further identified by County of Los Angeles Assessor's Parcel Numbers 5546-005-006, -007 and -029. A Vicinity Map depicting the general location of the Site is included in Section 11.1.

2.2 Site and Vicinity General Characteristics

The Site and its adjacent/nearby properties are situated in densely developed Hollywood community of the City of Los Angeles. The general area is comprised of commercial properties and parking lots.

2.3 Current Use of the Site

The Site is currently occupied by multiple commercial office tenants at 6381 Hollywood Boulevard. The first floor and basement of this building were formerly occupied by a bank. The 1716 N Cahuenga Boulevard building is occupied by Sharky's Woodfired Mexican Grill (front area). The rear area of this building (former night club) is used as general storage by tenants of the 6381 Hollywood Boulevard. The 1724 N Cahuenga Boulevard building is also used as general storage by tenants of the 6381 Hollywood Boulevard building. The Site is also occupied by two parking lots.

2.4 Description of Structures, Roads, Other Improvements on the Site

The Site is currently developed with three commercial buildings. The 6381 Hollywood Boulevard portion of the Site is developed with a seven-story commercial office building (including a basement) of concrete and steel construction. The building was reportedly constructed in 1922. The 1716 N Cahuenga Boulevard portion of the Site is developed with a single-story restaurant and storage building of brick construction on a concrete slab-on-grade foundation and was reportedly constructed in 1930. The 1724 N Cahuenga Boulevard portion of the Site is developed with a three-story commercial building of brick construction on a concrete slab-on-grade and was reportedly constructed in 1915. The Site also includes asphalt paved parking lots, landscaping and a perimeter fence along the northern and eastern Site boundaries. Access to the Site is provided by driveways from N Cahuenga Boulevard. Electricity, potable water and sanitary sewer service is provided to the area by the City of Los Angeles. Natural gas is supplied to the area by the Southern California Gas Company. A Site Plan is included in Section 11.2. Photographs taken of the Site are included in Section 11.3.

2.5 Current Uses of the Adjoining Properties

The area surrounding the Site consists generally of commercial properties. AEC performed a visual inspection of adjoining properties from adjacent sidewalks and other access points. The following table identifies the adjacent property uses:

Direction	Adjoining Property Use
North	Parking lot and commercial properties
South	Hollywood Boulevard, then commercial properties
East	Commercial properties
West	N Cahuenga Boulevard, then commercial properties and a parking lot

No significant environmental concerns to the Site relative to the adjacent properties were noted.

3.0 User Provided Information

3.1 Title Records

AEC reviewed a preliminary title report pertaining to the Site prepared by First American Title Company dated August 6, 2019. The report indicated that the Site is currently vested in SPBB, LLC, an Oklahoma limited liability company (6381 Hollywood and 1716 N Cahuenga) and 1724 Cahuenga, LLC, an Oklahoma limited liability company (1724-26 N Cahuenga). No environmentally related liens, deed restrictions or activity and use limitations pertaining to the Site were noted in the title report and during research completed with the County of Los Angeles Assessor's and Recorder's offices. In addition, the client is unaware of such encumbrances recorded against the Site.

3.2 Environmental Liens or Activity and Use Limitations

The client is unaware of environmental related liens or activity use limitations (i.e. engineering or institutional controls) that are related to potential environmental issues at the Site.

3.3 Specialized Knowledge

The client is unaware of specialized knowledge pertinent to potential recognized environmental conditions at the Site.

3.4 Commonly Known or Reasonably Ascertainable Information

The client is unaware of commonly known or reasonably ascertainable information pertinent to potential recognized environmental conditions at the Site.

3.5 Valuation Reduction for Environmental Issues

The client is unaware of information pertaining to the relationship of the purchase price to the estimated fair market value of the Site that might indicate that significant contamination exists.

3.6 Owner, Property Manager, and Occupant Information

The Site is owned by SPBB, LLC (6381 Hollywood and 1716 N Cahuenga) and 1724 Cahuenga, LLC (1724-26 N Cahuenga). As stated previously, the Site is currently occupied by multiple commercial office tenants at 6381 Hollywood Boulevard. The first floor and basement of this building were formerly occupied by a bank. The 1716 N Cahuenga Boulevard building is occupied by Sharky's Woodfired Mexican Grill (front area). The rear area of this building (former night club) is used as general storage by tenants of the 6381 Hollywood Boulevard. The 1724 N Cahuenga Boulevard building is also used as general storage by tenants of the 6381 Hollywood Boulevard building. The Site is also occupied by two parking lots.

3.7 Reason for Performing Phase I ESA

AEC has been retained to conduct this Phase I ESA to identify environmental issues which may be present at the Site and in connection with the planned acquisition and future redevelopment of the Site. It is our understanding that the historic building at 6381 Hollywood Boulevard would remain in place. All other Site improvements would be demolished and a four to five level underground parking structure excavated to facilitate construction of a new 10 to 12 story high-rise building.

3.8 Prior Environmental Documents

Phase I Environmental Site Assessment, 6381 Hollywood Boulevard and 1716-1720 North Cahuenga Boulevard, Los Angeles, California, dated June 8, 2007.

A review of historic research documents indicated the Site had been partially developed since at least 1907. The report indicated a historic use in the northwest portion of the 1720 N Cahuenga Boulevard portion of the Site as a dry cleaning facility in the 1930s to 1940s as recognized environmental concern. Other noteworthy conditions identified in the report included the presence multiple healthcare related offices which likely used or generated hazardous materials and waste, the possible presence of a former gasoline station in the southwest corner of the Site (6381 Hollywood), the presence of light ballasts that may contain polychlorinated biphenyls and the Site listings on the HAZNET database for the generation of photo processing chemicals. The report also noted that the current seven-story (6381 Hollywood) Site building in the southern portion of the Site (located in the area of the possible former gasoline station) includes a 15 foot basement. Due to the basement, the report concluded the presence of USTs at the Site was considered unlikely. The report concluded that no additional investigation was warranted for the light ballasts, former gasoline service station, HAZNET listings or healthcare related offices. The report recommended additional investigation should be conducted in the vicinity of the former dry cleaning facility.

Lead-based Paint Survey, 6381 Hollywood Boulevard and 1716-1720 North Cahuenga Boulevard, Los Angeles, California, dated June 21, 2007.

AEC reviewed a lead based paint (LBP) survey which indicated the presence of lead paint on both the 6381 Hollywood and 1716 N Cahuenga buildings. Six samples from the 6381 Hollywood building contained lead greater than 0.5% by weight. The samples were collected from the northern exterior wall and the basement. An estimated 4,500 square feet of exterior wall contained lead paint with approximately 450 square feet in poor condition. The report also indicated an estimated 18,000 square feet of lead paint is located in the basement with approximately 900 square feet in poor condition. One sample from the 1716-20 N Cahuenga building contained lead paint above 0.5% by weight. The report estimated 1,500 square feet of lead paint with approximately 20 square feet in poor condition. The report concluded that a comprehensive LBP survey should be conducted prior to any renovations, alterations or demolition to the Site buildings.

Results of Soil Vapor Intrusion Investigation Conducted at 1718 North Cahuenga Boulevard, Los Angeles, California, dated June 22, 2007.

Nine borings were advanced to an approximate depth of five feet below ground surface (bgs) at the Site on June 15, 2007, in the vicinity of the a former dry cleaning facility (reported historical address of 1718 N Cahuenga) using a truck-mounted direct push drill rig. The former cleaners was reportedly located in the northwestern area of the existing parking log located north of the

Sharky's Restaurant. Twelve soil gas samples were collected from the borings which included three purge volume samples and a field duplicate. The samples were analyzed using United States Environmental Protection Agency (EPA) Test Method 8260 for volatile organic compounds (VOCs). What were considered to be trace concentrations of tetrachloroethene (PCE) were detected in samples SV-1-5' (three and seven purge volumes), SV-2-5', SV-4-5' and SV-5-5'. The maximum concentration of PCE was 0.16 micrograms per liter ($\mu\text{g/L}$). Additionally, low levels of ethylbenzene and xylenes were detected in one or more samples with maximum concentrations of 0.28 $\mu\text{g/L}$ and 1.0 $\mu\text{g/L}$, respectively. None of the detected VOC concentrations were noted as being elevated above applicable screening levels at the time of the assessment. Since the time the soil vapor samples were obtained in 2007, human health risk based screening levels pertaining to VOCs in soil vapor have changed and become substantially more conservative. With this being said, some of the detected PCE and ethylbenzene concentrations reported in 2007 would now be considered to be elevated above current residential and/or commercial screening levels. Regardless, because the majority of the Site is to be excavated to facilitate construction of a four to five level underground parking garage (including in the area of the reported former cleaners), the historical reporting of what are still considered to be relatively low levels of VOCs in soil vapor at the Site is not considered to be of significant environmental concern relative to the current and anticipated future land use of the Site.

4.0 Records Review

4.1 Standard Environmental Record Sources

AEC reviewed Federal and State environmental databases provided by EDR of Shelton, Connecticut for information pertaining to documented and/or suspected releases of regulated hazardous substances and/or petroleum products within specified search distances. A copy of the EDR report is included in Section 11.4.

AEC also reviewed unmappable sites listed in the environmental database report by cross-referencing addresses and site names. Unmappable sites are sites that cannot be plotted with confidence, but can be located by zip code or city name. In general, a site cannot be mapped because of inaccurate or missing location information in the record provided by the regulatory agency. Any unmappable sites that AEC identifies within the specified search radii were evaluated as part of the preparation of this report.

The following Federal databases related to potential on-site and off-site sources of contamination were reviewed and interpreted by AEC:

Federal Databases	Search Distance From Site
National Priorities List (NPL)	One mile
Delisted NPL	One mile
Comprehensive Environmental Response, Compensation and Liability Information System (CERCLIS)	One-half mile
CERCLIS No Further Remedial Action Planned (NFRAP)	One-half mile
Resource Conservation and Recovery Act (RCRA) CORRACTS Hazardous Waste Treatment, Storage and Disposal (TSD) Facilities	One mile
RCRA non-CORRACTS Hazardous Waste TSD Facilities	One-half mile
RCRA Hazardous Waste Generators (RCRA GEN)	One-eighth mile
Emergency Response Notification System (ERNS)	One-eighth mile
Federal Institutional/Engineering Control Registries (IC/EC)	One-half mile

The following State/local databases related to potential on-site and off-site sources of contamination were also searched and reviewed:

State/Local Databases	Search Distance From Site
State-equivalent NPL and CERCLIS (RESPONSE and ENVIROSTOR)	One mile
State Voluntary Cleanup Sites (VCP)	One-half mile
State Landfill and/or Solid Waste Disposal Sites (SWF/LF)	One-half mile
State Leaking Storage Tank (LUST, SLIC, SAM)	One-half mile
State Registered Storage Tank (UST, AST)	One-eighth mile

Descriptions/sources of each of the above referenced regulatory databases and the dates these databases were last updated by the applicable regulatory agencies are included in the EDR report.

Subject Site

The Site is not listed on any standard regulatory databases searched by EDR.

Adjoining and Nearby Properties

Several listings were mapped in the standard regulatory databases within one-eighth-mile of the Site. The table below presents a summary of the listed facility and an opinion regarding the potential impact to the Site.

Listed Property and Address	Database(s)	Mapped Distance and Direction From Site	Details	Significant Concern To Site?
Bob Smith BMW Volkswagen, Porsche, Audi 1750 N Cahuenga	RCRA-GEN SLIC UST	0.016-mile NNW	Referenced as a small quantity generator of hazardous waste with no reported violations. "Completed-Case Closed" case status as of 8/1/2003.	No
1713 N Cahuenga Blvd	UST	0.016-mile W	Referenced on the UST database with no reported releases.	No
Doubledied, LLC 1741 Ivar	UST	0.027-mile NE	Referenced on the UST database with no reported releases.	No
1717 Ivar	UST	0.029-mile E	Referenced on the UST database with no reported releases.	No
1754 N Cahuenga Blvd	UST	0.046-mile N	Referenced on the UST database with no reported releases.	No
1755 Ivar St	UST	0.047-mile NE	Referenced on the UST database with no reported releases.	No
CVS Pharmacy #9624 1747 N Cahuenga Blvd	RCRA-GEN	0.054-mile NNW	Referenced as a large quantity generator of hazardous waste with no reported violations.	No
Bob Smith Mitsubishi, Porsche, Audi 1751 N Cahuenga	UST	0.057-mile NNW	Referenced on the UST database with no reported releases.	No
1761 Ivar Ave	UST	0.059-mile NNE	Referenced on the UST database with no reported releases.	No
1759 N Cahuenga	UST	0.063-mile NNW	Referenced on the UST database with no reported releases.	No
1754 Ivar Ave	UST	0.066-mile NE	Referenced on the UST database with no reported releases.	No
6376 Yucca St	UST	0.070-mile N	Referenced on the UST database with no reported releases.	No
6420 W Hollywood Blvd	ERNS	0.071-mile WSW	Referenced with a release of raw sewage into a basement. The release was cleaned and the affected pipeline was repaired.	No
6334 Yucca St	UST	0.087-mile NE	Referenced on the UST database with no reported releases.	No
La Hollywood regional Library 1623 Ivar Ave	RCRA-GEN	0.098-mile SSE	Referenced as a large quantity generator of hazardous waste with no reported violations.	No

Listed Property and Address	Database(s)	Mapped Distance and Direction From Site	Details	Significant Concern To Site?
1760 N Wilcox Ave	UST	0.099-mile NW	Referenced on the UST database with no reported releases.	No
6434 Yucca St	UST	0.105-mile NW	Referenced on the UST database with no reported releases.	No
1800 N Cahuenga Blvd	UST	0.114-mile N	Referenced on the UST database with no reported releases.	No
Unocal #0823 1803 N Cahuenga Blvd	LUST UST	0.119-mile NNW	"Completed-Case Closed" case status as of 10/20/1997.	No
1622-24 N Wilcox Ave	UST	0.120-mile SW	Referenced on the UST database with no reported releases.	No
1815 N Cahuenga Blvd	UST	0.123-mile NNW	Referenced on the UST database with no reported releases.	No
1810 N Cahuenga Blvd	UST	0.123-mile NNW	Referenced on the UST database with no reported releases.	No

The properties listed in the table above are not considered to be significant environmental concerns to the Site. In addition, several properties mapped between one-eighth to one-mile from the Site also appear on various regulatory databases (18 ENVIROSTOR, 13 LUST and five SLIC). These properties are also not considered to be significant environmental concerns to the Site. These opinions are based on several factors including the nature of the regulatory database listings, distance of the off-Site listed properties from the Site, orientation of the listed properties relative to the Site, interpreted direction of groundwater flow, and/or regulatory case status information for the various properties as described in the database.

Non-ASTM Database Reviews

Below is a list of non-ASTM databases searched by EDR and reviewed by AEC during the preparation of this assessment. The descriptions of each database and their data release frequency are included in the EDR report, included in Section 11.4.

Local Brownfield Lists

US BROWNFIELDSDS - A Listing of Brownfields Sites

Local Lists of Landfill / Solid Waste Disposal Sites

- DEBRIS REGION 9 - Torres Martinez Reservation Illegal Dump Site Locations
- ODI - Open Dump Inventory
- WMUDS/SWAT - Waste Management Unit Database
- SWRCY - Recycler Database
- HAULERS - Registered Waste Tire Haulers Listing

Local Lists of Hazardous Waste / Contaminated Sites

- US CDL - Clandestine Drug Labs
- HIST Cal-Sites - Historical Calsites Database
- SCH - School Property Evaluation Program
- Toxic Pits - Toxic Pits Cleanup Act Sites
- CDL - Clandestine Drug Labs
- US HIST CDL - National Clandestine Laboratory Register

Local Lists of Registered Storage Tanks

SWEEPS UST – SWEEPS UST Listing
HIST UST – Hazardous Substance Storage Container Database
CA FID UST – Facility Inventory Database

Local Land Records

LIENS 2 - CERCLA Lien Information
LIENS - Environmental Liens Listing
DEED - Deed Restriction Listing

Records of Emergency Release Reports

HMIRS - Hazardous Materials Information Reporting System
CHMIRS - California Hazardous Material Incident Report System
LDS - Land Disposal Sites Listing
MCS - Military Cleanup Sites Listing
SPILLS 90 – SPILLS 90 data from FirstSearch

Other Ascertainable Records

RCRA-NonGen - RCRA - Non Generators
DOT OPS - Incident and Accident Data
DOD - Department of Defense Sites
FUDS - Formerly Used Defense Sites
CONSENT - Superfund (CERCLA) Consent Decrees
ROD - Records Of Decision
UMTRA - Uranium Mill Tailings Sites
MINES - Mines Master Index File
TRIS - Toxic Chemical Release Inventory System
TSCA - Toxic Substances Control Act
FTTS – FIFRA/TSCA Tracking System – FIFRA (Federal Insecticide, Fungicide, & Rodenticide Act)/TSCA (Toxic Substances Control Act)
HIST FTTS - FIFRA/TSCA Tracking System Administrative Case Listing
SSTS - Section 7 Tracking Systems
ICIS - Integrated Compliance Information System
PADS - PCB Activity Database System
MLTS - Material Licensing Tracking System
RADINFO - Radiation Information Database
FINDS - Facility Index System/Facility Registry System
RAATS - RCRA Administrative Action Tracking System
RMP - Risk Management Plans
CA BOND EXP. PLAN - Bond Expenditure Plan
UIC - UIC Listing
NPDES - NPDES Permits Listing
Cortese - "Cortese" Hazardous Waste & Substances Sites List
HIST CORTESE - Hazardous Waste & Substance Site List
CUPA Listings - CUPA Resources List
Notify 65 - Proposition 65 Records
DRYCLEANERS - Cleaner Facilities
WIP - Well Investigation Program Case List
ENF - Enforcement Action List
HAZNET - Facility and Manifest Data
EMI - Emissions Inventory Data

INDIAN RESERV - Indian Reservations
SCRD DRYCLEANERS - State Coalition for Remediation of Drycleaners Listing
MWMP - Medical Waste Management Program Listing
COAL ASDH DOE – Sleam Electric Plan Operation Data Listing
COAL ASH EPA – Coal Combustion Residues Surface Impoundments List
HWT - Registered Hazardous Waste Transporter Database
HWP - Envirostor Permitted Facilities List
FINANCIAL ASSURANCE - Financial Assurance Information Listing
LEAD SMELTERS - Lead Smelter Sites
2020 COR ACTION - 2020 Corrective Action Program List
US AIRS - Aerometric Information Retrieval System Facility Subsystem
PRP - Potentially Responsible Parties
WDS - Waste Discharge System
EPA WATCH LIST - EPA WATCH LIST
US FIN ASSUR - Financial Assurance Information
PCB TRANSFORMER - PCB Transformer Registration Database
PROC - Certified Processors Database
FUSRAP - Formerly Utilized Sites Remedial Action Program
US MINES – Mines Master Index File
PEST LIC – Pesticide Regulation Licenses Listing
WASTEWATER PITS – Oil Wastewater Pits Listing
ECHO – Enforcement and Compliance History Information
FUELS PROGRAM – EPA Fuels Program Registered Listing
Los Angeles Co. HMS – County of Los Angeles
LA Co. Site Mitigation – County of Los Angeles

Non-ASTM Database Listings

The Site was listed on the HAZNET non-ASTM database as Scarlet Letters at 6381 Hollywood Boulevard. The listings refer to the generation of hazardous wastes in the form of photo processing chemicals. None of the database listings for the Site are indicative of releases of hazardous substances or petroleum products.

There are multiple off-Site properties (eight CERS HAZ WASTE and seven RCRA NonGen/NLR) listed on the non-ASTM databases. Such properties are not considered to be significant environmental concerns to the Site. This opinion is based on several factors including distance of the off-Site listed properties from the Site, orientation of the listed properties relative to the Site, interpreted direction of groundwater flow and/or regulatory case status information (i.e. “closed case”) for the various properties as described in the database report.

4.2 Additional Environmental Record Sources

California State Water Resources Control Board (Geotracker)

AEC searched for information regarding a possible release at the Site on the Geotracker database maintained by the California Water Resources Control Board. No release cases were identified during the Geotracker search of the Site. Listings for nearby properties are consistent with information included in the EDR regulatory database report.

Los Angeles Fire Department (LAFD) – UST Request

AEC requested to review public records maintained by the LAFD pertaining to hazardous materials and USTs. No records were on file for the Site with the LAFD.

Los Angeles Department of Building and Safety

AEC reviewed records for the Site from the Los Angeles Department of Building and Safety. No permits pertaining to USTs, hazardous materials or other potential environmental concerns were noted during the records review.

4.4.3 Physical Setting Sources

The following physical setting sources were reviewed to provide information about the topographic, hydrologic, geologic and/or hydrogeologic characteristics of the Site.

4.3.1 Topography and Hydrology

USGS Topographic Quadrangle

The Site is depicted on the USGS topographic map for the Hollywood, California 7.5 minute quadrangle (2018). The Site is shown on the map as being relatively level and located at an elevation of approximately 390 feet above mean sea level. Regional topography is shown as sloping to the south and southwest. The Site is situated in an area of dense development. Streets/roadways bordering the Site are shown in their current configurations.

Hydrology/Storm Water Management

Surface drainage at the Site is facilitated by nearby municipal storm drains along public roadways and maintained by the City of Los Angeles. The Site does not appear to receive significant drainage from off-Site properties.

4.3.2 Geology

The Site lies within the Peninsular Ranges Geologic Province of California. This geomorphic province is traversed by a group of northwest trending sub-parallel fault zones and encompasses an area that extends 125 miles from the Transverse Ranges and the Los Angeles Basin south to the Mexican Border and beyond another 775 miles to the tip of Baja California. Rocks within the Peninsular Range Province were emplaced during Cretaceous age orogenic events and uplifted into the present mountain ranges during the late Tertiary and Quaternary. Igneous, metamorphic and sedimentary rocks are all found within the Peninsular Ranges. The area is seismically active, with several known active faults crossing the Province. The Site is located in the western coastal plain section of the Peninsular Ranges. According to geologic map sources, the Site is underlain by Holocene to late Pleistocene aged young alluvial fan deposits which are characterized as unconsolidated to slightly consolidated, undissected to slightly dissected boulder, cobble, gravel, sand and silt deposits issued from a confined valley or canyon. In addition, per a geotechnical study pertaining to the Site, there is known artificial/undocumented fill material present in upper soils at the Site. Such a condition is common in the Los Angeles region and depending on the contents of such material (i.e. presence of debris, etc.), could represent a development related

constraint relative to the off-haul and disposal of soil during construction of the planned underground parking garage.

4.3.3 Hydrogeology

According to the Water Quality Control Plan for the Los Angeles Basin, the Site is located within the Coastal Plain of Los Angeles-Central Hydrologic Sub-Area of the Los Angeles Hydrologic Area of the Los Angeles River Hydrologic Unit (RWQCB, 1994). Groundwater in the Coastal Plain of Los Angeles-Central Hydrologic Sub-Area has existing beneficial uses for municipal, industrial, process supply and agriculture purposes. Groundwater beneath the Site is expected to be present at a depth greater than 30 feet below the ground surface with an anticipated flow direction to the southwest.

4.3.4 Radon Zone

The Site is located within US EPA Radon Zone 2 which has a moderate potential for radon accumulation with an indoor average level between 2 and 4 picoCuries per liter (pCi/L). Therefore, radon is not considered to be a significant concern at the Site.

4.4 Historical Use Information

Historical sources (as described in the following sections) were reviewed to develop a history of the previous uses of the Site and adjacent/nearby properties to help identify the likelihood of past uses having led to recognized environmental conditions in connection with the Site.

4.4.1 Fire Insurance Maps

AEC reviewed fire insurance maps provided by EDR for the years of 1907, 1913, 1919, 1950, 1955, 1960, 1961, 1962, 1966, 1969 and 1970. A copy of the fire insurance maps is provided in Section 11.5. The results of the map review are summarized in the following table:

Fire Insurance Map Review	
Year	Observations
1907	<p>SITE: Four offices are depicted along the southern Site boundary. The majority of the Site is depicted as vacant and undeveloped.</p> <p>SURROUNDING AREA: Dwellings are depicted to the west. A church and lodging are depicted to the south. A library and vacant land are depicted to the east. Vacant land is depicted to the north. Streets/roadways are depicted in their current configurations. Hollywood Boulevard is labeled as E Prospect Avenue to the south.</p>
1913	<p>SITE: The Site is depicted with an office in the southwest corner and a building labeled "garage" in the center of the Site.</p> <p>SURROUNDING AREA: The surrounding properties appear similar to the previous map. The southern adjacent property is depicted as stores. Hollywood Boulevard is depicted to the south.</p>

Fire Insurance Map Review	
Year	Observations
1919	<p>SITE: The Site is depicted with six buildings, four labeled as auto parking garages and an office and a building labeled “Station” in the southwestern portion of the Site.</p> <p>SURROUNDING AREA: The eastern adjacent properties are depicted as dwellings and shops. The northern adjacent property is depicted as an automotive garage. The eastern adjacent properties are depicted as dwellings and a post office. The southern adjacent properties are depicted as shops.</p>
1950 and 1955	<p>SITE: The Site is depicted with multiple buildings labeled “rest” in the middle of the Site, “Hollywood Security Bldg” in the southern portion of the Site, stores, offices and auto parking in the northern portion of the Site.</p> <p>SURROUNDING AREA: The southern adjacent properties are similar to the previous map. The western adjacent properties are depicted as stores, a restaurant and auto parking. The northern adjacent property is depicted as auto sales and repair. The eastern adjacent properties are depicted as stores, a clinic, auto washing/auto service, gas and oil and auto parking. The eastern adjacent property is not labeled as a clinic on the 1955 map.</p>
1960, 1961, 1962, 1966, 1969 and 1970	<p>SITE: The Site is depicted with three buildings and auto parking similar to the current configuration.</p> <p>SURROUNDING AREA: The surrounding properties appear to be similar to the previous map. The northern adjacent property is labeled “studio rentals” and “auto sales”.</p>

4.4.2 Aerial Photographs

AEC reviewed aerial photographs for the years 1948, 1952, 1954, 1964, 1972, 1980, 1989, 1994, 2003, 2004, 2005, 2009, 2010, 2012, 2014 and 2016 via online resources. The results of the aerial photograph review are summarized in the following table:

Aerial Review	
Year	Observations
1948-1954	<p>SITE: The Site appears to be developed with five commercial structures including the three current Site buildings at the Site.</p> <p>SURROUNDING AREA: The surrounding properties appear to be developed for commercial purposes and parking lots.</p>
1964	<p>SITE: The Site is developed with four commercial structures (center and southern portions) and a parking lot (northern portion).</p> <p>SURROUNDING AREA: The surrounding area appears similar to the previous photograph.</p>
1972-1994	<p>SITE: The Site is developed with three commercial structures and two parking lots, similar to the current configuration.</p> <p>SURROUNDING AREA: The surrounding area appears similar to the previous photograph. The eastern adjacent properties appear to be developed for commercial purposes similar to the current configuration.</p>
2003-2016	<p>SITE: The Site appears in its current configuration with three commercial buildings and two parking lots.</p> <p>SURROUNDING AREA: The surrounding area appears similar to their current configurations with commercial properties and parking lots surrounding the Site.</p>

4.4.3 City Directories

AEC reviewed historical city directory listings provided by EDR for the Site dating from 1924 through 2014. The current addresses of 6381 Hollywood Boulevard and 1716-1726 N Cahuenga Boulevard in Los Angeles, California are listed with various offices, restaurants and general commercial listings from 1924 to 2014. Historical Site addresses between 1716 and 1720 N Cahuenga Boulevard date back to 1937 through 2014 are associated with commercial/retail uses that are not considered to be significant environmental concerns to the Site. Adjacent listings are associated with general commercial uses and are not considered to be significant environmental concerns to the Site. A copy of the city directory report is provided in Section 11.7.

4.4.4 State of California Division of Oil and Gas Records

According to online resources provided by the California Department of Conservation, Division of Oil, Gas and Geothermal Resources, there are no oil, gas or geothermal wells located on the Site or its adjacent properties.

5.0 Site Reconnaissance

The objective of the Site reconnaissance was to obtain information indicating the likelihood of recognized environmental conditions in connection with the Site. The reconnaissance was conducted by Ms. Samantha Hopper of AEC's Western Regional office on September 11, 2019. Ms. Hopper was escorted by the building porter Mr. Hector Moran during the Site reconnaissance.

5.1 Methodology and Limiting Conditions

The Site reconnaissance consisted of walking the Site and along public sidewalks (for viewing of adjacent/nearby properties). Full access to the 1716 and 1724 N Cahuenga Boulevard buildings, exterior grounds and interior commons areas was provided. In addition, AEC was granted access to a representative number of tenant spaces within the 6381 Hollywood Boulevard building. As stated previously, a Site Plan is included in Section 11.2. Photographs of the Site were taken to document existing Site conditions and are included and described in Section 11.3.

5.2 General Site Setting

The Site and its adjacent/nearby properties are situated in densely developed Hollywood community of the City of Los Angeles. The general area is comprised of commercial properties and parking lots. The Site is currently occupied by multiple commercial office tenants at 6381 Hollywood Boulevard. The first floor and basement of this building were formerly occupied by a bank. The 1716 N Cahuenga Boulevard building is occupied by Sharky's Woodfired Mexican Grill (front area). The rear area of this building (former night club) is used as general storage by tenants of the 6381 Hollywood Boulevard. The 1724 N Cahuenga Boulevard building is also used as general storage by tenants of the 6381 Hollywood Boulevard building. The Site is also occupied by two parking lots.

5.3 Site Observations

AEC examined visible and accessible portions of the Site for evidence of the following potential environmental concerns:

Conditions	Not Observed or Noted	Observed or Noted	Significant Environmental Concern?
Hazardous Substances/Petroleum Products		X	No
Waste Generation/Storage/Disposal	X		
ASTs		X	No
USTs	X		
PCB Containing Equipment	X		
Chemical/Petroleum Odors	X		
Pools of Liquid	X		
Floor Drains/Sumps/Wells		X	No
Drums		X	No
Stains or Corrosion	X		
Unidentified Substance Containers	X		
Stained Soil or Pavement	X		
Stressed Vegetation	X		
Pits, Ponds or Lagoons	X		

Conditions	Not Observed or Noted	Observed or Noted	Significant Environmental Concern?
Wastewater Discharges/Disposal Systems	X		
Septic Systems/Cesspools	X		
Non-Hazardous Solid Waste Disposal Areas		X	No
Drinking Water Systems/Water Wells	X		
Other Wells		X	No

The noted items in the table above are discussed below:

Hazardous Substances/Petroleum Products – AST and Drums

Retail sized containers of cleaning products, paint, and general maintenance products were noted at the Site. A fire pump and associated 50 gallon diesel fuel containing AST was observed in the basement of the 6381 Hollywood Boulevard building. Water treatment chemicals were also noted near the rooftop cooling tower of the 6381 Hollywood Boulevard building. Additionally, a 50-gallon drum of a water treatment chemical was also noted near the cooling tower on the roof. All containers were properly labeled and no suspect conditions were noted (i.e. staining, odors, etc.) were noted in the vicinity of such containers.

Floor Drains/Sumps/Wells

Several exterior area drains and interior floor drains are present at the Site. No suspect conditions were noted in these areas.

Non-Hazardous Solid Waste Disposal Areas

Trash dumpsters are located in the alley ways and parking lots between the Site buildings. No suspect conditions or evidence unauthorized dumping were noted in the dumpster areas.

Other Wells

AEC noted a patched boring at the Site, likely from a prior geotechnical investigation.

6.0 Interview Information

6.1 Interview With Owner

The Site is owned by SPBB, LLC (6381 Hollywood Boulevard and 1716 N Cahuenga Boulevard) and 1724 Cahuenga, LLC (1724-26 N Cahuenga Boulevard). The Site owners are unaware of significant environmental concerns in connection with the Site.

6.2 Interview With Site Manager

The Site owners are also considered to be the Site Managers. Please refer to Section 6.1 above.

6.3 Interviews With Occupants

The building porter Mr. Hector Moran was interviewed during the Site reconnaissance. Mr. Moran was unaware of significant environmental concerns in connection with the Site. No other occupants were interviewed as part of this assessment, which is not considered to be a significant data gap.

6.4 Interview With Local Government Official

During the preparation of this assessment, AEC consulted with various regulatory agencies regarding availability of public records.

6.5 Interview With Others

No interviews with other persons knowledgeable of the historical use of the Site were conducted during the preparation of this ESA.

7.0 Findings, Opinions, Conclusions and Recommendations

Advantage Environmental Consultants, LLC has performed a Phase I Environmental Site Assessment, in conformance with the scope and limitations of ASTM Practice E 1527-13 and 40 CFR Part 312 of the Hollywood-Cahuenga property located at 6381 Hollywood Boulevard and 1716-1726 N Cahuenga Boulevard in Los Angeles, California. Any exceptions to, or deletions from, this practice are described in Section 8.0 of this report.

This assessment has revealed no evidence of current recognized environmental conditions in connection with the Site. The former presence of a reported gasoline station (southwestern area of the Site in the existing basement area of 6381 Hollywood Boulevard) and a reported drycleaning business (northwest portion of the 1720 N Cahuenga Boulevard portion of the Site) are considered to be historical recognized environmental conditions that do not require additional evaluation. Additional environmental assessment at the Site is not considered to be warranted at this time.

8.0 Deviations and Data Gaps

The oldest historical resource reviewed during the preparation of this assessment was a fire insurance map from 1907, which showed the Site as being developed with offices. The lack of review of historical sources dating back to a time when the Site was undeveloped is considered a data gap as defined by ASTM E 1527-13 but does not alter AEC's conclusions and recommendations regarding the Site.

No deviations data gaps of significance as defined in the ASTM E 1527-13 standard are noted.

9.0 References

ASTM, "Standard Practice for Environmental Site Assessments: Phase I Environmental Site Assessment Process," ASTM Designation E 1527-13.

"All Appropriate Inquiry" as necessary to satisfy the defenses available under 42 U.S.C. §§ 9607(b)(3), 9607(r)(1), and 9607(q), relying on definitions provided at 42 U.S.C. §§ 9601(35)(B); and as further explained in 40 CFR §§ 312.1 – 312.31.

California Geological Survey (CGS), 2002, California Geomorphic Provinces Note 36, Electronic Copy, Revised December.

California Regional Water Quality Control Board – Los Angeles Region 4, 1994, Water Quality Control Plan - San Diego Region: California State Water Resources Control Board Publication.

EDR city directory abstract.

EDR Sanborn fire insurance map package.

EDR regulatory database report dated August 29, 2019.

State of California Department of Conservation, Division of Oil and Gas and Geothermal Resources: http://www.consrv.ca.gov/DOG/maps/index_map.htm.

State of California Water Resources Control Board (SWRCB) GeoTracker database: <http://geotracker.swrcb.ca.gov/>.

USGS topographic map, Hollywood, California Quadrangle 2018.

10.0 Signatures and Qualifications of Environmental Professionals

I declare that, to the best of my professional knowledge and belief, I meet the definition of Environmental Professional as defined in 40 CFR 312.10. I have the specific qualifications based on education, training and experience to assess a property of the nature, history and setting of the subject Site. I have developed and performed the all appropriate inquiries in conformance with the standards and practices set forth in 40 CFR Part 312.



Daniel Weis, R.E.H.S.
Branch Manager
Western Regional Office

Qualifications for the environmental professionals involved in the performance of the Phase I ESA are included in Section 11.7.

11.0 Appendices

11.1 Vicinity Map



*from Hollywood, CA 7.5' Topographic Quadrangle 2018



145 Vallecitos De Oro, Suite 201
 San Marcos, CA 92069
 Phone: 760-744-3363 Fax: 760-744-3383

VICINITY MAP
 Hollywood-Cahuenga Property
 Los Angeles, California

Work Order No.:
 19-158SD

Report Date:
 September 2019

Drawn By:
 SH

11.2 Site Plan

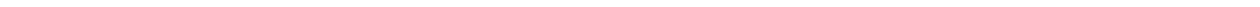

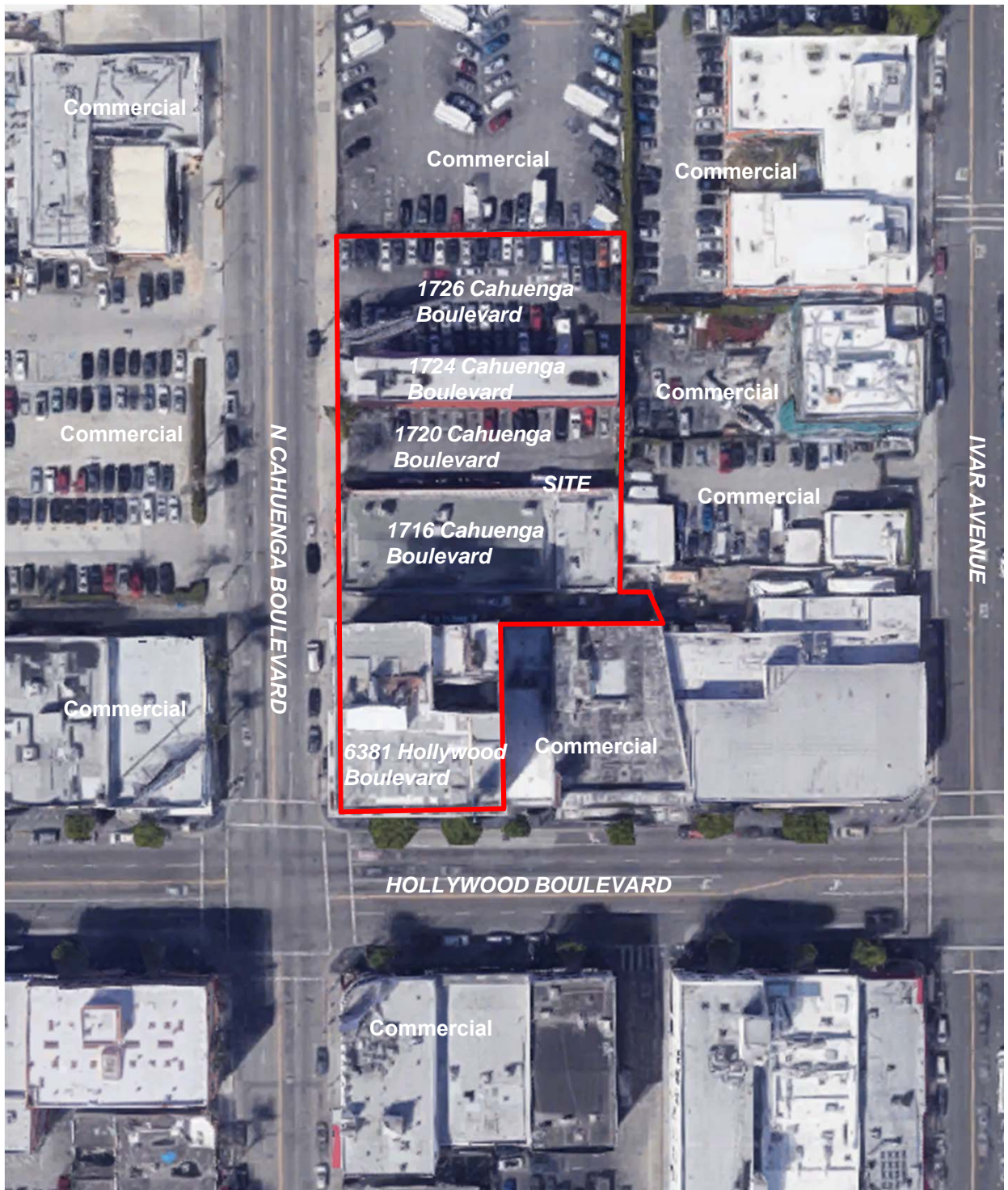

Approximate Site Boundary —



145 Vallecitos De Oro, Suite 201
 San Marcos, CA 92069
 Phone: 760-744-3363 Fax: 760-744-3383

SITE PLAN
 Hollywood-Cahuenga Property
 Los Angeles, California

Work Order No.: 19-158SD	Report Date: September 2019	Drawn By: SH
-----------------------------	--------------------------------	-----------------

11.3 Site Photographs

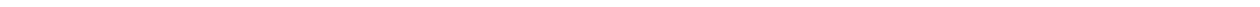



1. View southeast of the 1716 and 6381 buildings.

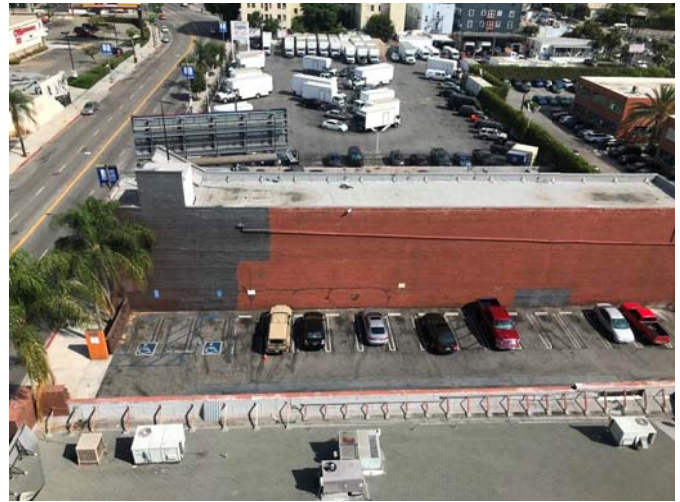

2. View north of the 1724 building and northern adjacent parking lot.



3. View north along N Cahuenga Boulevard and the western Site boundary.



4. View northwest of the western adjacent properties.



5. View east along Hollywood Boulevard and the southern Site boundary.



6. View south of the southern adjacent properties.

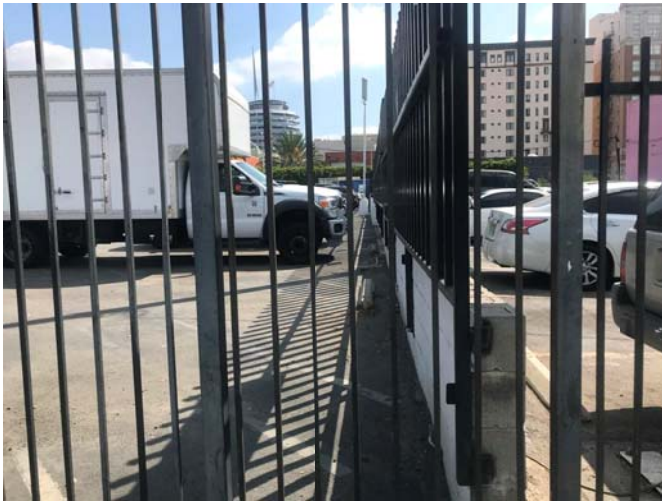

7. View east along the northern Site boundary.

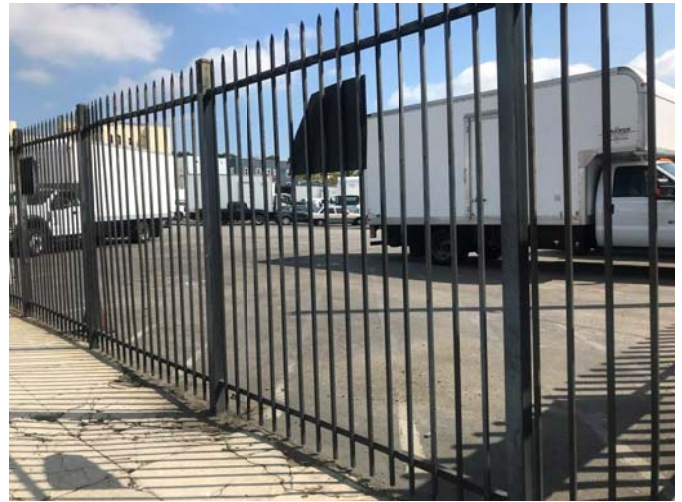

8. View northeast of the northern adjacent property.



9. View south along the eastern Site boundary.



10. View east of the eastern adjacent properties.



11. View of the 6381 lobby and elevator bank.



12. Typical vacant floor in the 6381 building.



13. Typical vacant office space at the 6381 building.



14. Typical vacant office space at the 6381 building.



15. Typical occupied office space at the 6381 building.



16. Typical occupied office space at the 6381 building.



17. View of Sharky's restaurant at the 1716 building.



18. View of Sharky's restaurant at the 1716 building.



19. Typical storage space at the 1716 building.



20. Typical vacant space at the 1716 building.



21. View of storage at the 1724 building.



22. View of storage units at the 1724 building.



23. View of the parking lot between the 1716 and 1724 Site buildings.



24. View of the northern parking lot at the Site.



25. Elevator machinery in the 6381 building.



26. Elevator machinery in the 6381 building.



27. View of paints at the Site.



28. View of paints at the Site.



29. View of cleaning supplies at the Site.



30. Water treatment chemicals.



31. Typical restroom and floor drain at the Site.



32. View of an area drain at the Site.



33. View of the alley and dumpsters between the 6381 and 1716 buildings.



34. View of a patched boring at the Site.

11.4 Regulatory Database Report

19-158SD - Hollywood - Cahuenga

6381 Hollywood Boulevard

Los Angeles, CA 90028

Inquiry Number: 5770152.2s

August 29, 2019

The EDR Radius Map™ Report



6 Armstrong Road, 4th floor
Shelton, CT 06484
Toll Free: 800.352.0050
www.edrnet.com

TABLE OF CONTENTS

<u>SECTION</u>	<u>PAGE</u>
Executive Summary	ES1
Overview Map	2
Detail Map	3
Map Findings Summary	4
Map Findings	8
Orphan Summary	153
Government Records Searched/Data Currency Tracking	GR-1

GEOCHECK ADDENDUM

GeoCheck - Not Requested

Thank you for your business.
Please contact EDR at 1-800-352-0050
with any questions or comments.

Disclaimer - Copyright and Trademark Notice

This Report contains certain information obtained from a variety of public and other sources reasonably available to Environmental Data Resources, Inc. It cannot be concluded from this Report that coverage information for the target and surrounding properties does not exist from other sources. **NO WARRANTY EXPRESSED OR IMPLIED, IS MADE WHATSOEVER IN CONNECTION WITH THIS REPORT. ENVIRONMENTAL DATA RESOURCES, INC. SPECIFICALLY DISCLAIMS THE MAKING OF ANY SUCH WARRANTIES, INCLUDING WITHOUT LIMITATION, MERCHANTABILITY OR FITNESS FOR A PARTICULAR USE OR PURPOSE. ALL RISK IS ASSUMED BY THE USER. IN NO EVENT SHALL ENVIRONMENTAL DATA RESOURCES, INC. BE LIABLE TO ANYONE, WHETHER ARISING OUT OF ERRORS OR OMISSIONS, NEGLIGENCE, ACCIDENT OR ANY OTHER CAUSE, FOR ANY LOSS OF DAMAGE, INCLUDING, WITHOUT LIMITATION, SPECIAL, INCIDENTAL, CONSEQUENTIAL, OR EXEMPLARY DAMAGES. ANY LIABILITY ON THE PART OF ENVIRONMENTAL DATA RESOURCES, INC. IS STRICTLY LIMITED TO A REFUND OF THE AMOUNT PAID FOR THIS REPORT.** Purchaser accepts this Report "AS IS". Any analyses, estimates, ratings, environmental risk levels or risk codes provided in this Report are provided for illustrative purposes only, and are not intended to provide, nor should they be interpreted as providing any facts regarding, or prediction or forecast of, any environmental risk for any property. Only a Phase I Environmental Site Assessment performed by an environmental professional can provide information regarding the environmental risk for any property. Additionally, the information provided in this Report is not to be construed as legal advice.

Copyright 2019 by Environmental Data Resources, Inc. All rights reserved. Reproduction in any media or format, in whole or in part, of any report or map of Environmental Data Resources, Inc., or its affiliates, is prohibited without prior written permission.

EDR and its logos (including Sanborn and Sanborn Map) are trademarks of Environmental Data Resources, Inc. or its affiliates. All other trademarks used herein are the property of their respective owners.

EXECUTIVE SUMMARY

A search of available environmental records was conducted by Environmental Data Resources, Inc (EDR). The report was designed to assist parties seeking to meet the search requirements of EPA's Standards and Practices for All Appropriate Inquiries (40 CFR Part 312), the ASTM Standard Practice for Environmental Site Assessments (E 1527-13), the ASTM Standard Practice for Environmental Site Assessments for Forestland or Rural Property (E 2247-16), the ASTM Standard Practice for Limited Environmental Due Diligence: Transaction Screen Process (E 1528-14) or custom requirements developed for the evaluation of environmental risk associated with a parcel of real estate.

TARGET PROPERTY INFORMATION

ADDRESS

6381 HOLLYWOOD BOULEVARD
LOS ANGELES, CA 90028

COORDINATES

Latitude (North): 34.1022520 - 34° 6' 8.10"
Longitude (West): 118.3291400 - 118° 19' 44.90"
Universal Transverse Mercator: Zone 11
UTM X (Meters): 377397.2
UTM Y (Meters): 3774096.2
Elevation: 390 ft. above sea level

USGS TOPOGRAPHIC MAP ASSOCIATED WITH TARGET PROPERTY

Target Property Map: 5630741 HOLLYWOOD, CA
Version Date: 2012

AERIAL PHOTOGRAPHY IN THIS REPORT

Portions of Photo from: 20140515
Source: USDA

MAPPED SITES SUMMARY

Target Property Address:
6381 HOLLYWOOD BOULEVARD
LOS ANGELES, CA 90028

Click on Map ID to see full detail.

MAP ID	SITE NAME	ADDRESS	DATABASE ACRONYMS	RELATIVE ELEVATION	DIST (ft. & mi.) DIRECTION
A1	SCARLET LETTERS	6381 HOLLYWOOD BLVD	HAZNET		TP
A2	SCARLET LETTERS	6381 W HOLLYWOOD BLV	HAZMAT		TP
A3	BOB SMITH	1750 N CAHUENGA	RCRA-SQG, CPS-SLIC	Higher	85, 0.016, NNW
A4	VOLKSWAGEN, PORSCHE/	1750 N CAHUENGA BLVD	HIST UST, HAZMAT	Higher	85, 0.016, NNW
A5	BOB SMITH BMW	1750 CAHUENGA BLVD	SWEEPS UST, HIST UST, CA FID UST	Higher	85, 0.016, NNW
A6		1713 N CAHUENGA BLVD	UST	Lower	85, 0.016, West
B7	DOUBLEWIDE, LLC	1741 IVAR	HAZMAT	Higher	140, 0.027, NE
B8	DOUBLEWIDE, LLC	1741 IVAR	UST	Higher	140, 0.027, NE
A9		1717 N IVAR AVE	UST	Lower	152, 0.029, East
C10		1754 N CAHUENGA BLVD	UST	Higher	242, 0.046, North
B11		1755 IVAR ST	UST	Higher	250, 0.047, NE
12	FLAG BUREAUX CHURCH	6331 HOLLYWOOD BLVD	HAZMAT	Lower	281, 0.053, ESE
C13	CVS PHARMACY # 9624	1747 N CAHUENGA BLVD	RCRA-LQG	Higher	286, 0.054, NNW
C14	CVS PHARMACY #9624	1747 N CAHUENGA BLVD	CERS HAZ WASTE, HAZMAT	Higher	286, 0.054, NNW
D15	PRINT MASTERS	1634 N CAHUENGA BLVD	HAZMAT	Lower	297, 0.056, South
C16	BOB SMITH MITSUBISHI	1751 N CAHUENGA BLVD	SWEEPS UST, HIST UST, CA FID UST	Higher	299, 0.057, NNW
C17	BOB SMITH PORSCHE AU	1751 N CAHUENGA BLVD	HIST UST	Higher	299, 0.057, NNW
B18		1761 IVAR AVE	UST	Higher	310, 0.059, NNE
B19	GALPIN STUDIO RENTAL	1763 IVAR AVE	HAZMAT	Higher	324, 0.061, NNE
C20		1759 N CAHUENGA BLVD	UST	Higher	333, 0.063, NNW
B21		1754 IVAR AVE	UST	Higher	350, 0.066, NE
C22		6376 YUCCA ST	UST	Higher	368, 0.070, North
E23		6420 W. HOLLYWOOD BL	ERNS	Lower	373, 0.071, WSW
F24	1770 IVAR LLC	6334 YUCCA STREET	RCRA NonGen / NLR	Higher	461, 0.087, NE
F25		6334 YUCCA ST	UST	Higher	461, 0.087, NE
F26	1770 IVAR LLC	6334 YUCCA STREET	RCRA NonGen / NLR	Higher	461, 0.087, NE
G27	WRPV XII VIDA LOS AN	1750 WILCOX AVE	RCRA NonGen / NLR	Higher	464, 0.088, WNW
D28	COPY KING PRINTING	1621 N CAHUENGA BLVD	HAZMAT	Lower	479, 0.091, SSW
E29	SUPERIOR SIGN STUDIO	1638 N WILCOX AVE	HAZMAT	Lower	519, 0.098, SW
30	LA HOLLYWOOD REGIONA	1623 IVAR AVE	RCRA-SQG	Lower	519, 0.098, SSE
G31		1760 N WILCOX AVE	UST	Higher	522, 0.099, NW
G32		6434 YUCCA ST	UST	Higher	555, 0.105, NW
33	FILM WORKS	1611 N CAHUENGA BLVD	HAZMAT	Lower	577, 0.109, SSW
H34	JJC DESIGNS & MODELS	1645 N VINE ST	HAZMAT	Lower	591, 0.112, ESE
H35	GOLDRICH KEST MANAGE	1637 VINE STREET	RCRA NonGen / NLR	Lower	600, 0.114, SE
H36	GOLDRICH KEST MANAGE	1637 VINE STREET	RCRA NonGen / NLR	Lower	600, 0.114, SE
H37	GOLDRICH KEST MANAGE	1637 VINE STREET	RCRA NonGen / NLR	Lower	600, 0.114, SE
H38	GOLDRICH KEST MANAGE	1637 VINE STREET	RCRA NonGen / NLR	Lower	600, 0.114, SE
I39		1800 N CAHUENGA BLVD	UST	Higher	604, 0.114, North

MAPPED SITES SUMMARY

Target Property Address:
6381 HOLLYWOOD BOULEVARD
LOS ANGELES, CA 90028

Click on Map ID to see full detail.

MAP ID	SITE NAME	ADDRESS	DATABASE ACRONYMS	RELATIVE ELEVATION	DIST (ft. & mi.) DIRECTION
I40	UNOCAL #0823	1803 CAHUENGA BLVD N	RGA LUST	Higher	628, 0.119, NNW
I41		1803 N CAHUENGA BLVD	UST	Higher	628, 0.119, NNW
I42	UNOCAL #0823	1803 CAHUENGA BLVD N	RGA LUST	Higher	628, 0.119, NNW
I43	UNOCAL #0823	1803 CAHUENGA BLVD N	LUST	Higher	628, 0.119, NNW
44		1622-24 N WILCOX AVE	UST	Lower	633, 0.120, SW
I45		1815 N CAHUENGA BLVD	UST	Higher	649, 0.123, NNW
I46	7-ELEVEN #18533	1810 N CAHUENGA BLVD	HAZMAT	Higher	652, 0.123, NNW
I47		1810 N CAHUENGA BLVD	UST	Higher	652, 0.123, NNW
J48	TRADER JOE'S #206	1600 VINE ST	CERS HAZ WASTE	Lower	1027, 0.195, SE
K49	CERTIFIED PRINTERS	1525 N CAHUENGA BLVD	CERS HAZ WASTE	Lower	1049, 0.199, South
J50	BED, BATH AND BEYOND	1557 VINE ST	CERS HAZ WASTE	Lower	1075, 0.204, SE
L51	ABOL HASSAN BOLORFUR	1912 N CAHUENGA BLVD	CERS HAZ WASTE	Higher	1083, 0.205, NNW
52	AIR BOURNE FREIGHT	1520 N WILCOX AVE	CERS HAZ WASTE, CERS TANKS	Lower	1121, 0.212, SSW
L53	LIDO CLEANERS	1905 N WILCOX AVE	CERS HAZ WASTE	Higher	1130, 0.214, NNW
L54	LIDO CLEANERS	1901-1907 NORTH WILC	CPS-SLIC	Higher	1139, 0.216, NNW
L55	LIDO CLEANERS	1901 WILCOX	CPS-SLIC	Higher	1139, 0.216, NNW
56	CVS PHARMACY #10433	6201 HOLLYWOOD BLVD	CERS HAZ WASTE	Lower	1221, 0.231, East
K57	TEXACO STATION #0374	6409 SUNSET BLVD	RGA LUST	Lower	1234, 0.234, South
K58	TEXACO #0374 (FORMER	6409 SUNSET BLVD	RGA LUST	Lower	1234, 0.234, South
K59	TEXACO #0374 (FORMER	6409 SUNSET BLVD	LUST	Lower	1234, 0.234, South
K60	TEXACO #0374	6409 SUNSET BLVD	RGA LUST	Lower	1234, 0.234, South
K61	TEXACO #0374	6409 SUNSET BLVD	RGA LUST	Lower	1234, 0.234, South
K62	TEXACO #0374 (FORMER	6409 SUNSET BLVD	RGA LUST	Lower	1234, 0.234, South
L63	CHEVRON #9-0458	1934 CAHUENGA BLVD	RGA LUST	Higher	1342, 0.254, NNW
L64	CHEVRON STATION #904	1934 CAHUENGA BLVD	RGA LUST	Higher	1342, 0.254, NNW
L65	CHEVRON #9-0458	1934 CAHUENGA BLVD	LUST	Higher	1342, 0.254, NNW
L66	CHEVRON #9-0458	1934 CAHUENGA BLVD	RGA LUST	Higher	1342, 0.254, NNW
L67	CHEVRON #90458	1934 CAHUENGA BLVD	RGA LUST	Higher	1342, 0.254, NNW
L68	CHEVRON #9-0458	1934 CAHUENGA BLVD	LUST	Higher	1342, 0.254, NNW
M69	HOSEP BAJAKAJIAN	6230 FRANKLIN AVE	LUST	Higher	1462, 0.277, NE
M70	MOBIL STATION 18-HXW	6230 FRANKLIN STREET	LUST	Higher	1462, 0.277, NE
M71	MOBIL STATION 18-HXW	6230 FRANKLIN STREET	RGA LUST	Higher	1462, 0.277, NE
M72	MOBIL STATION 18-HXW	6230 FRANKLIN AVE.	RGA LUST	Higher	1462, 0.277, NE
N73	SUNSET LANDMARK	6525 SUNSET BLVD	LUST	Lower	1465, 0.277, SSW
N74	SUNSET LANDMARK	6525 SUNSET BLVD.	RGA LUST	Lower	1465, 0.277, SSW
M75	CHEVRON #9-0880	6201 FRANKLIN AVE W	RGA LUST	Higher	1714, 0.325, NE
M76	CHEVRON #9-0880	6201 FRANKLIN AVE S	RGA LUST	Higher	1714, 0.325, NE
M77	CHEVRON #9-0880	6201 FRANKLIN AVE S	RGA LUST	Higher	1714, 0.325, NE
M78	CHEVRON #9-0880	6201 FRANKLIN AVE W	RGA LUST	Higher	1714, 0.325, NE

MAPPED SITES SUMMARY

Target Property Address:
6381 HOLLYWOOD BOULEVARD
LOS ANGELES, CA 90028

Click on Map ID to see full detail.

MAP ID	SITE NAME	ADDRESS	DATABASE ACRONYMS	RELATIVE ELEVATION	DIST (ft. & mi.) DIRECTION
M79	CHEVRON STATION #9-0	6201 FRANKLIN AVE.,	RGA LUST	Higher	1714, 0.325, NE
M80	CHEVRON #9-0880	6201 FRANKLIN AVE S	LUST	Higher	1714, 0.325, NE
O81	ARCO STATION #1057	6100 FRANKLIN AVE.	RGA LUST	Higher	2026, 0.384, ENE
O82	ARCO #1057	6100 FRANKLIN AVE	RGA LUST	Higher	2026, 0.384, ENE
O83	ARCO #1057	6100 FRANKLIN AVE	RGA LUST	Higher	2026, 0.384, ENE
O84	ARCO #1057	6100 FRANKLIN AVE	LUST	Higher	2026, 0.384, ENE
O85	ARCO S/S #1057	6100 FRANKLIN AVE	RGA LUST	Higher	2026, 0.384, ENE
O86	ARCO #1057	6100 FRANKLIN	LUST	Higher	2026, 0.384, ENE
P87	FIRE STATION #27	1355 CAHUENGA BLVD N	RGA LUST	Lower	2129, 0.403, South
P88	FIRE STATION #27	1355 CAHUENGA BLVD.,	RGA LUST	Lower	2129, 0.403, South
P89	FIRE STATION #27	1355 CAHUENGA BLVD N	LUST	Lower	2129, 0.403, South
Q90	TOSCO S.S. #0942	6051 FRANKLIN AVE	LUST	Higher	2436, 0.461, ENE
Q91	UNION OIL SERVICE ST	6051 FRANKLIN AVENUE	LUST	Higher	2436, 0.461, ENE
Q92	TOSCO S.S. #0942	6051 FRANKLIN AVE	RGA LUST	Higher	2436, 0.461, ENE
R93	HOLLYWOOD HILLS CLEA	1900 HIGHLAND	CPS-SLIC	Higher	2519, 0.477, WNW
R94	HOLLYWOOD HILLS CLEA	1900 N. HIGHLAND AVE	CPS-SLIC	Higher	2519, 0.477, WNW
R95	MOBIL #11-H50 (FORME	1840 HIGHLAND AVE N	LUST	Higher	2577, 0.488, WNW
96	PARAGON CLEANERS	1310 VINE STREET	CPS-SLIC, BROWNFIELDS	Lower	2605, 0.493, SSE
97	SNOW WHITE CLEANERS	1246 NORTH VINE STRE	ENVIROSTOR	Lower	2940, 0.557, SSE
98	GROESBECK CONSTRUCTI	1522 N HIGHLAND AVE	ENVIROSTOR	Lower	3032, 0.574, WSW
99	VINE NEW PRIMARY CEN	LA MIRADA AVE/CAHUEN	ENVIROSTOR	Lower	3199, 0.606, South
100	SANTA MONICA/VINE PR	FOUNTAIN AVENUE/LA M	ENVIROSTOR	Lower	3279, 0.621, SSE
101	BOYLES-SNYDER CO., I	6610 LEXINGTON AVENU	ENVIROSTOR	Lower	3619, 0.685, SSW
102	BOBS CLEANERS	5823 FRANKLIN AVE	ENVIROSTOR	Higher	3863, 0.732, ENE
103	EPISCOPAL SCHOOL OF	6325 & 6331 - 6363 S	ENVIROSTOR	Lower	4021, 0.762, South
104	CENTRAL LOS ANGELES	SUNSET/VAN NESS AVEN	ENVIROSTOR	Lower	4199, 0.795, ESE
S105	AVA HOLLYWOOD	6648, 6650 W. LEXING	ENVIROSTOR	Lower	4296, 0.814, SSW
106	SANTA MONICA/VINE PR	GORDON ST/LEXINGTON	ENVIROSTOR	Lower	4307, 0.816, SE
S107	PRODUCERS & QUANTITY	6660 SANTA MONICA BO	ENVIROSTOR	Lower	4417, 0.837, SSW
108	SANTA MONICA HOLDING	6150 SANTA MONICA BL	ENVIROSTOR	Lower	4454, 0.844, SSE
109	SANTA MONICA/VINE PR	GORDON ST/LEXINGTON	ENVIROSTOR	Lower	4497, 0.852, SE
110	KODAK FACILITY FORME	6700 SANTA MONICA BL	ENVIROSTOR	Lower	4684, 0.887, SSW
111	SANTA MONICA NEW PRI	SANTA MONICA BLVD/GO	ENVIROSTOR	Lower	4807, 0.910, SE
112	VINE STREET ELEMENTA	955 NORTH VINE STREE	ENVIROSTOR	Lower	4970, 0.941, South
113	SANTA MONICA/VINE PR	FOUNTAIN AVE/VAN NES	ENVIROSTOR	Lower	5024, 0.952, ESE
114	CREST NATIONAL	6721 W ROMAINE ST	ENVIROSTOR	Lower	5153, 0.976, SSW

EXECUTIVE SUMMARY

TARGET PROPERTY SEARCH RESULTS

The target property was identified in the following records. For more information on this property see page 8 of the attached EDR Radius Map report:

<u>Site</u>	<u>Database(s)</u>	<u>EPA ID</u>
SCARLET LETTERS 6381 HOLLYWOOD BLVD HOLLYWOOD, CA 90028	HAZNET GEPAID: CAL000018996	N/A
SCARLET LETTERS 6381 W HOLLYWOOD BLV LOS ANGELES, CA 90028	HAZMAT Database: LOS ANGELES HM, Date of Government Version: 01/01/2019	N/A

DATABASES WITH NO MAPPED SITES

No mapped sites were found in EDR's search of available ("reasonably ascertainable ") government records either on the target property or within the search radius around the target property for the following databases:

STANDARD ENVIRONMENTAL RECORDS

Federal NPL site list

NPL..... National Priority List
Proposed NPL..... Proposed National Priority List Sites
NPL LIENS..... Federal Superfund Liens

Federal Delisted NPL site list

Delisted NPL..... National Priority List Deletions

Federal CERCLIS list

FEDERAL FACILITY..... Federal Facility Site Information listing
SEMS..... Superfund Enterprise Management System

Federal CERCLIS NFRAP site list

SEMS-ARCHIVE..... Superfund Enterprise Management System Archive

Federal RCRA CORRACTS facilities list

CORRACTS..... Corrective Action Report

Federal RCRA non-CORRACTS TSD facilities list

RCRA-TSDF..... RCRA - Treatment, Storage and Disposal

EXECUTIVE SUMMARY

Federal RCRA generators list

RCRA-CESQG..... RCRA - Conditionally Exempt Small Quantity Generator

Federal institutional controls / engineering controls registries

LUCIS..... Land Use Control Information System

US ENG CONTROLS..... Engineering Controls Sites List

US INST CONTROL..... Sites with Institutional Controls

State- and tribal - equivalent NPL

RESPONSE..... State Response Sites

State and tribal landfill and/or solid waste disposal site lists

SWF/LF..... Solid Waste Information System

State and tribal leaking storage tank lists

INDIAN LUST..... Leaking Underground Storage Tanks on Indian Land

State and tribal registered storage tank lists

FEMA UST..... Underground Storage Tank Listing

AST..... Aboveground Petroleum Storage Tank Facilities

INDIAN UST..... Underground Storage Tanks on Indian Land

State and tribal voluntary cleanup sites

VCP..... Voluntary Cleanup Program Properties

INDIAN VCP..... Voluntary Cleanup Priority Listing

ADDITIONAL ENVIRONMENTAL RECORDS

Local Brownfield lists

US BROWNFIELDS..... A Listing of Brownfields Sites

Local Lists of Landfill / Solid Waste Disposal Sites

WMUDS/SWAT..... Waste Management Unit Database

SWRCY..... Recycler Database

HAULERS..... Registered Waste Tire Haulers Listing

ODI..... Open Dump Inventory

DEBRIS REGION 9..... Torres Martinez Reservation Illegal Dump Site Locations

IHS OPEN DUMPS..... Open Dumps on Indian Land

Local Lists of Hazardous waste / Contaminated Sites

US HIST CDL..... Delisted National Clandestine Laboratory Register

AOCONCERN..... Key Areas of Concerns in Los Angeles County

HIST Cal-Sites..... Historical Calsites Database

EXECUTIVE SUMMARY

SCH.....	School Property Evaluation Program
CDL.....	Clandestine Drug Labs
Toxic Pits.....	Toxic Pits Cleanup Act Sites
US CDL.....	National Clandestine Laboratory Register
PFAS.....	PFAS Contamination Site Location Listing

Local Land Records

LIENS.....	Environmental Liens Listing
LIENS 2.....	CERCLA Lien Information
DEED.....	Deed Restriction Listing

Records of Emergency Release Reports

HMIRS.....	Hazardous Materials Information Reporting System
CHMIRS.....	California Hazardous Material Incident Report System
LDS.....	Land Disposal Sites Listing
MCS.....	Military Cleanup Sites Listing
SPILLS 90.....	SPILLS 90 data from FirstSearch

Other Ascertainable Records

FUDS.....	Formerly Used Defense Sites
DOD.....	Department of Defense Sites
SCRD DRYCLEANERS.....	State Coalition for Remediation of Drycleaners Listing
US FIN ASSUR.....	Financial Assurance Information
EPA WATCH LIST.....	EPA WATCH LIST
2020 COR ACTION.....	2020 Corrective Action Program List
TSCA.....	Toxic Substances Control Act
TRIS.....	Toxic Chemical Release Inventory System
SSTS.....	Section 7 Tracking Systems
ROD.....	Records Of Decision
RMP.....	Risk Management Plans
RAATS.....	RCRA Administrative Action Tracking System
PRP.....	Potentially Responsible Parties
PADS.....	PCB Activity Database System
ICIS.....	Integrated Compliance Information System
FTTS.....	FIFRA/ TSCA Tracking System - FIFRA (Federal Insecticide, Fungicide, & Rodenticide Act)/TSCA (Toxic Substances Control Act)
MLTS.....	Material Licensing Tracking System
COAL ASH DOE.....	Steam-Electric Plant Operation Data
COAL ASH EPA.....	Coal Combustion Residues Surface Impoundments List
PCB TRANSFORMER.....	PCB Transformer Registration Database
RADINFO.....	Radiation Information Database
HIST FTTS.....	FIFRA/TSCA Tracking System Administrative Case Listing
DOT OPS.....	Incident and Accident Data
CONSENT.....	Superfund (CERCLA) Consent Decrees
INDIAN RESERV.....	Indian Reservations
FUSRAP.....	Formerly Utilized Sites Remedial Action Program
UMTRA.....	Uranium Mill Tailings Sites
LEAD SMELTERS.....	Lead Smelter Sites
US AIRS.....	Aerometric Information Retrieval System Facility Subsystem
US MINES.....	Mines Master Index File
ABANDONED MINES.....	Abandoned Mines
FINDS.....	Facility Index System/Facility Registry System

EXECUTIVE SUMMARY

DOCKET HWC	Hazardous Waste Compliance Docket Listing
ECHO	Enforcement & Compliance History Information
UXO	Unexploded Ordnance Sites
FUELS PROGRAM	EPA Fuels Program Registered Listing
CA BOND EXP. PLAN	Bond Expenditure Plan
Cortese	"Cortese" Hazardous Waste & Substances Sites List
CUPA Listings	CUPA Resources List
DRYCLEANERS	Cleaner Facilities
EMI	Emissions Inventory Data
ENF	Enforcement Action Listing
Financial Assurance	Financial Assurance Information Listing
ICE	ICE
HIST CORTESE	Hazardous Waste & Substance Site List
LOS ANGELES CO. HMS	HMS: Street Number List
HWP	EnviroStor Permitted Facilities Listing
HWT	Registered Hazardous Waste Transporter Database
MINES	Mines Site Location Listing
MWMP	Medical Waste Management Program Listing
NPDES	NPDES Permits Listing
PEST LIC	Pesticide Regulation Licenses Listing
PROC	Certified Processors Database
Notify 65	Proposition 65 Records
LA Co. Site Mitigation	Site Mitigation List
UIC	UIC Listing
UIC GEO	UIC GEO (GEOTRACKER)
WASTEWATER PITS	Oil Wastewater Pits Listing
WDS	Waste Discharge System
WIP	Well Investigation Program Case List
MILITARY PRIV SITES	MILITARY PRIV SITES (GEOTRACKER)
PROJECT	PROJECT (GEOTRACKER)
WDR	Waste Discharge Requirements Listing
CIWQS	California Integrated Water Quality System
CERS	CERS
NON-CASE INFO	NON-CASE INFO (GEOTRACKER)
OTHER OIL GAS	OTHER OIL & GAS (GEOTRACKER)
PROD WATER PONDS	PROD WATER PONDS (GEOTRACKER)
SAMPLING POINT	SAMPLING POINT (GEOTRACKER)
WELL STIM PROJ	Well Stimulation Project (GEOTRACKER)
LOS ANGELES CO LF METHANE	Methane Producing Landfills

EDR RECOVERED GOVERNMENT ARCHIVES

Exclusive Recovered Govt. Archives

RGA LF..... Recovered Government Archive Solid Waste Facilities List

SURROUNDING SITES: SEARCH RESULTS

Surrounding sites were identified in the following databases.

Elevations have been determined from the USGS Digital Elevation Model and should be evaluated on a relative (not an absolute) basis. Relative elevation information between sites of close proximity should be field verified. Sites with an elevation equal to or higher than the target property have been differentiated below from sites with an elevation lower than the target property. Page numbers and map identification numbers refer to the EDR Radius Map report where detailed data on individual sites can be reviewed.

Sites listed in ***bold italics*** are in multiple databases.

Unmappable (orphan) sites are not considered in the foregoing analysis.

EXECUTIVE SUMMARY

STANDARD ENVIRONMENTAL RECORDS

Federal RCRA generators list

RCRA-LQG: RCRAInfo is EPA's comprehensive information system, providing access to data supporting the Resource Conservation and Recovery Act (RCRA) of 1976 and the Hazardous and Solid Waste Amendments (HSWA) of 1984. The database includes selective information on sites which generate, transport, store, treat and/or dispose of hazardous waste as defined by the Resource Conservation and Recovery Act (RCRA). Large quantity generators (LQGs) generate over 1,000 kilograms (kg) of hazardous waste, or over 1 kg of acutely hazardous waste per month.

A review of the RCRA-LQG list, as provided by EDR, and dated 03/25/2019 has revealed that there is 1 RCRA-LQG site within approximately 0.125 miles of the target property.

<u>Equal/Higher Elevation</u>	<u>Address</u>	<u>Direction / Distance</u>	<u>Map ID</u>	<u>Page</u>
CVS PHARMACY # 9624 EPA ID:: CAR000237693	1747 N CAHUENGA BLVD	NNW 0 - 1/8 (0.054 mi.)	C13	15

RCRA-SQG: RCRAInfo is EPA's comprehensive information system, providing access to data supporting the Resource Conservation and Recovery Act (RCRA) of 1976 and the Hazardous and Solid Waste Amendments (HSWA) of 1984. The database includes selective information on sites which generate, transport, store, treat and/or dispose of hazardous waste as defined by the Resource Conservation and Recovery Act (RCRA). Small quantity generators (SQGs) generate between 100 kg and 1,000 kg of hazardous waste per month.

A review of the RCRA-SQG list, as provided by EDR, and dated 03/25/2019 has revealed that there are 2 RCRA-SQG sites within approximately 0.125 miles of the target property.

<u>Equal/Higher Elevation</u>	<u>Address</u>	<u>Direction / Distance</u>	<u>Map ID</u>	<u>Page</u>
BOB SMITH EPA ID:: CAD981993363	1750 N CAHUENGA	NNW 0 - 1/8 (0.016 mi.)	A3	10

<u>Lower Elevation</u>	<u>Address</u>	<u>Direction / Distance</u>	<u>Map ID</u>	<u>Page</u>
LA HOLLYWOOD REGIONA EPA ID:: CAD981986599	1623 IVAR AVE	SSE 0 - 1/8 (0.098 mi.)	30	43

Federal ERNS list

ERNS: The Emergency Response Notification System records and stores information on reported releases of oil and hazardous substances. The source of this database is the U.S. EPA.

A review of the ERNS list, as provided by EDR, and dated 03/25/2019 has revealed that there is 1 ERNS site within approximately 0.125 miles of the target property.

<u>Lower Elevation</u>	<u>Address</u>	<u>Direction / Distance</u>	<u>Map ID</u>	<u>Page</u>
Not reported NRC Report #: 914636	6420 W. HOLLYWOOD BL	WSW 0 - 1/8 (0.071 mi.)	E23	35

EXECUTIVE SUMMARY

State- and tribal - equivalent CERCLIS

ENVIROSTOR: The Department of Toxic Substances Control's (DTSC's) Site Mitigation and Brownfields Reuse Program's (SMBRP's) EnviroStor database identifies sites that have known contamination or sites for which there may be reasons to investigate further. The database includes the following site types: Federal Superfund sites (National Priorities List (NPL)); State Response, including Military Facilities and State Superfund; Voluntary Cleanup; and School sites. EnviroStor provides similar information to the information that was available in CalSites, and provides additional site information, including, but not limited to, identification of formerly-contaminated properties that have been released for reuse, properties where environmental deed restrictions have been recorded to prevent inappropriate land uses, and risk characterization information that is used to assess potential impacts to public health and the environment at contaminated sites.

A review of the ENVIROSTOR list, as provided by EDR, and dated 04/29/2019 has revealed that there are 18 ENVIROSTOR sites within approximately 1 mile of the target property.

<u>Equal/Higher Elevation</u>	<u>Address</u>	<u>Direction / Distance</u>	<u>Map ID</u>	<u>Page</u>
BOBS CLEANERS Facility Id: 19720027 Status: Refer: 1248 Local Agency	5823 FRANKLIN AVE	ENE 1/2 - 1 (0.732 mi.)	102	132
Lower Elevation	Address	Direction / Distance	Map ID	Page
SNOW WHITE CLEANERS Facility Id: 60000967 Status: Certified O&M - Land Use Restrictions Only	1246 NORTH VINE STRE	SSE 1/2 - 1 (0.557 mi.)	97	124
GROESBECK CONSTRUCTI Facility Id: 71003403 Status: Refer: Other Agency	1522 N HIGHLAND AVE	WSW 1/2 - 1 (0.574 mi.)	98	127
VINE NEW PRIMARY CEN Facility Id: 19650022 Status: Inactive - Action Required	LA MIRADA AVE/CAHUEN	S 1/2 - 1 (0.606 mi.)	99	128
SANTA MONICA/VINE PR Facility Id: 19880062 Status: Inactive - Withdrawn	FOUNTAIN AVENUE/LA M	SSE 1/2 - 1 (0.621 mi.)	100	130
BOYLES-SNYDER CO., I Facility Id: 71002430 Status: Refer: Other Agency	6610 LEXINGTON AVENU	SSW 1/2 - 1 (0.685 mi.)	101	131
EPISCOPAL SCHOOL OF Facility Id: 60002485 Status: Inactive - Action Required	6325 & 6331 - 6363 S	S 1/2 - 1 (0.762 mi.)	103	133
CENTRAL LOS ANGELES Facility Id: 19990041 Status: Certified	SUNSET/VAN NESS AVEN	ESE 1/2 - 1 (0.795 mi.)	104	135
AVA HOLLYWOOD Facility Id: 60000422 Status: Certified	6648, 6650 W. LEXING	SSW 1/2 - 1 (0.814 mi.)	S105	137
SANTA MONICA/VINE PR Facility Id: 19880064 Status: Inactive - Withdrawn	GORDON ST/LEXINGTON	SE 1/2 - 1 (0.816 mi.)	106	141
PRODUCERS & QUANTITY	6660 SANTA MONICA BO	SSW 1/2 - 1 (0.837 mi.)	S107	142

EXECUTIVE SUMMARY

Facility Id: 71003285 Status: Refer: Other Agency				
SANTA MONICA HOLDING	6150 SANTA MONICA BL	SSE 1/2 - 1 (0.844 mi.)	108	143
Facility Id: 19000032 Status: Refer: 1248 Local Agency				
SANTA MONICA/VINE PR	GORDON ST/LEXINGTON	SE 1/2 - 1 (0.852 mi.)	109	144
Facility Id: 19880063 Status: Inactive - Withdrawn				
KODAK FACILITY FORME	6700 SANTA MONICA BL	SSW 1/2 - 1 (0.887 mi.)	110	145
Facility Id: 60002229 Status: Certified O&M - Land Use Restrictions Only				
SANTA MONICA NEW PRI	SANTA MONICA BLVD/GO	SE 1/2 - 1 (0.910 mi.)	111	147
Facility Id: 19880035 Status: No Further Action				
VINE STREET ELEMENTA	955 NORTH VINE STREE	S 1/2 - 1 (0.941 mi.)	112	149
Facility Id: 19820060 Status: No Action Required				
SANTA MONICA/VINE PR	FOUNTAIN AVE/VAN NES	ESE 1/2 - 1 (0.952 mi.)	113	150
Facility Id: 19880057 Status: Inactive - Withdrawn				
CREST NATIONAL	6721 W ROMAINE ST	SSW 1/2 - 1 (0.976 mi.)	114	151
Facility Id: 71003359 Status: No Action Required				

State and tribal leaking storage tank lists

LUST: Leaking Underground Storage Tank (LUST) Sites included in GeoTracker. GeoTracker is the Water Boards data management system for sites that impact, or have the potential to impact, water quality in California, with emphasis on groundwater.

A review of the LUST list, as provided by EDR, has revealed that there are 14 LUST sites within approximately 0.5 miles of the target property.

<u>Equal/Higher Elevation</u>	<u>Address</u>	<u>Direction / Distance</u>	<u>Map ID</u>	<u>Page</u>
UNOCAL #0823	1803 CAHUENGA BLVD N	NNW 0 - 1/8 (0.119 mi.)	I43	53
Database: LUST REG 4, Date of Government Version: 09/07/2004 Database: LUST, Date of Government Version: 12/10/2018 Status: Completed - Case Closed Facility Id: 900280061 Status: Case Closed Global Id: T0603700756 Global ID: T0603700756				
CHEVRON #9-0458	1934 CAHUENGA BLVD	NNW 1/4 - 1/2 (0.254 mi.)	L65	80
Database: LUST, Date of Government Version: 12/10/2018 Status: Completed - Case Closed Global Id: T0603701217				
CHEVRON #9-0458	1934 CAHUENGA BLVD	NNW 1/4 - 1/2 (0.254 mi.)	L68	83
Database: LUST REG 4, Date of Government Version: 09/07/2004 Facility Id: 900680034				

EXECUTIVE SUMMARY

Status: Case Closed Global ID: T0603701217				
HOSEP BAJAKAJIAN	6230 FRANKLIN AVE	NE 1/4 - 1/2 (0.277 mi.)	M69	84
Database: LUST, Date of Government Version: 12/10/2018 Status: Completed - Case Closed Global Id: T0603787074				
MOBIL STATION 18-HXW	6230 FRANKLIN STREET	NE 1/4 - 1/2 (0.277 mi.)	M70	90
Database: LUST REG 4, Date of Government Version: 09/07/2004 Facility Id: 900280161 Status: Post remedial action monitoring Global ID: T0603787074				
CHEVRON #9-0880	6201 FRANKLIN AVE S	NE 1/4 - 1/2 (0.325 mi.)	M80	97
Database: LUST REG 4, Date of Government Version: 09/07/2004 Database: LUST, Date of Government Version: 12/10/2018 Status: Completed - Case Closed Facility Id: 900280052 Status: Case Closed Global Id: T0603700755 Global ID: T0603700755				
ARCO #1057	6100 FRANKLIN AVE	ENE 1/4 - 1/2 (0.384 mi.)	O84	102
Database: LUST REG 4, Date of Government Version: 09/07/2004 Facility Id: 900280034 Status: Remedial action (cleanup) Underway Global ID: T0603700753				
ARCO #1057	6100 FRANKLIN	ENE 1/4 - 1/2 (0.384 mi.)	O86	103
Database: LUST, Date of Government Version: 12/10/2018 Status: Completed - Case Closed Global Id: T0603700753				
TOSCO S.S. #0942	6051 FRANKLIN AVE	ENE 1/4 - 1/2 (0.461 mi.)	Q90	116
Database: LUST REG 4, Date of Government Version: 09/07/2004 Facility Id: 900680052 Status: Case Closed Global ID: T0603701219				
UNION OIL SERVICE ST	6051 FRANKLIN AVENUE	ENE 1/4 - 1/2 (0.461 mi.)	Q91	117
Database: LUST, Date of Government Version: 12/10/2018 Status: Completed - Case Closed Global Id: T0603701219				
MOBIL #11-H50 (FORME)	1840 HIGHLAND AVE N	WNW 1/4 - 1/2 (0.488 mi.)	R95	120
Database: LUST REG 4, Date of Government Version: 09/07/2004 Database: LUST, Date of Government Version: 12/10/2018 Status: Completed - Case Closed Facility Id: 900380189 Status: Case Closed Global Id: T0603700929 Global ID: T0603700929				
Lower Elevation	Address	Direction / Distance	Map ID	Page
TEXACO #0374 (FORMER)	6409 SUNSET BLVD	S 1/8 - 1/4 (0.234 mi.)	K59	75
Database: LUST REG 4, Date of Government Version: 09/07/2004 Database: LUST, Date of Government Version: 12/10/2018 Status: Completed - Case Closed				

EXECUTIVE SUMMARY

Facility Id: 900280016
 Status: Case Closed
 Global Id: T0603700751
 Global ID: T0603700751

SUNSET LANDMARK **6525 SUNSET BLVD** **SSW 1/4 - 1/2 (0.277 mi.)** **N73** **93**
 Database: LUST, Date of Government Version: 12/10/2018
 Status: Completed - Case Closed
 Global Id: T0603757351

FIRE STATION #27 **1355 CAHUENGA BLVD N** **S 1/4 - 1/2 (0.403 mi.)** **P89** **113**
 Database: LUST REG 4, Date of Government Version: 09/07/2004
 Database: LUST, Date of Government Version: 12/10/2018
 Status: Completed - Case Closed
 Facility Id: 900120098
 Status: Case Closed
 Global Id: T0603700508
 Global ID: T0603700508

CPS-SLIC: Cleanup Program Sites (CPS; also known as Site Cleanups [SC] and formerly known as Spills, Leaks, Investigations, and Cleanups [SLIC] sites) included in GeoTracker. GeoTracker is the Water Boards data management system for sites that impact, or have the potential to impact, water quality in California, with emphasis on groundwater.

A review of the CPS-SLIC list, as provided by EDR, has revealed that there are 6 CPS-SLIC sites within approximately 0.5 miles of the target property.

<u>Equal/Higher Elevation</u>	<u>Address</u>	<u>Direction / Distance</u>	<u>Map ID</u>	<u>Page</u>
BOB SMITH Database: SLIC REG 4, Date of Government Version: 11/17/2004 Database: CPS-SLIC, Date of Government Version: 12/10/2018 Facility Status: Completed - Case Closed Facility Status: No further action required Global Id: SL204CC2367	1750 N CAHUENGA	NNW 0 - 1/8 (0.016 mi.)	A3	10
LIDO CLEANERS Database: CPS-SLIC, Date of Government Version: 12/10/2018 Facility Status: Open - Site Assessment Global Id: SL2044N1597	1901-1907 NORTH WILC	NNW 1/8 - 1/4 (0.216 mi.)	L54	70
LIDO CLEANERS Database: SLIC REG 4, Date of Government Version: 11/17/2004 Facility Status: Remediation	1901 WILCOX	NNW 1/8 - 1/4 (0.216 mi.)	L55	71
HOLLYWOOD HILLS CLEA Database: SLIC REG 4, Date of Government Version: 11/17/2004 Facility Status: No further action required	1900 HIGHLAND	WNW 1/4 - 1/2 (0.477 mi.)	R93	119
HOLLYWOOD HILLS CLEA Database: CPS-SLIC, Date of Government Version: 12/10/2018 Facility Status: Completed - Case Closed Global Id: SLT43624622	1900 N. HIGHLAND AVE	WNW 1/4 - 1/2 (0.477 mi.)	R94	120

<u>Lower Elevation</u>	<u>Address</u>	<u>Direction / Distance</u>	<u>Map ID</u>	<u>Page</u>
PARAGON CLEANERS Database: CPS-SLIC, Date of Government Version: 12/10/2018	1310 VINE STREET	SSE 1/4 - 1/2 (0.493 mi.)	96	122

EXECUTIVE SUMMARY

Facility Status: Open - Assessment & Interim Remedial Action
Global Id: SL0603766574

State and tribal registered storage tank lists

UST: The Underground Storage Tank database contains registered USTs. USTs are regulated under Subtitle I of the Resource Conservation and Recovery Act (RCRA). The data come from the State Water Resources Control Board's Hazardous Substance Storage Container Database.

A review of the UST list, as provided by EDR, has revealed that there are 17 UST sites within approximately 0.125 miles of the target property.

<u>Equal/Higher Elevation</u>	<u>Address</u>	<u>Direction / Distance</u>	<u>Map ID</u>	<u>Page</u>
DOUBLEWIDE, LLC Database: LOS ANGELES UST, Date of Government Version: 01/01/2019	1741 IVAR	NE 0 - 1/8 (0.027 mi.)	B8	14
Not reported Database: LOS ANGELES UST, Date of Government Version: 01/01/2019	1754 N CAHUENGA BLVD	N 0 - 1/8 (0.046 mi.)	C10	14
Not reported Database: LOS ANGELES UST, Date of Government Version: 01/01/2019	1755 IVAR ST	NE 0 - 1/8 (0.047 mi.)	B11	15
Not reported Database: LOS ANGELES UST, Date of Government Version: 01/01/2019	1761 IVAR AVE	NNE 0 - 1/8 (0.059 mi.)	B18	33
Not reported Database: LOS ANGELES UST, Date of Government Version: 01/01/2019	1759 N CAHUENGA BLVD	NNW 0 - 1/8 (0.063 mi.)	C20	34
Not reported Database: LOS ANGELES UST, Date of Government Version: 01/01/2019	1754 IVAR AVE	NE 0 - 1/8 (0.066 mi.)	B21	34
Not reported Database: LOS ANGELES UST, Date of Government Version: 01/01/2019	6376 YUCCA ST	N 0 - 1/8 (0.070 mi.)	C22	34
Not reported Database: LOS ANGELES UST, Date of Government Version: 01/01/2019	6334 YUCCA ST	NE 0 - 1/8 (0.087 mi.)	F25	40
Not reported Database: LOS ANGELES UST, Date of Government Version: 01/01/2019	1760 N WILCOX AVE	NW 0 - 1/8 (0.099 mi.)	G31	44
Not reported Database: LOS ANGELES UST, Date of Government Version: 01/01/2019	6434 YUCCA ST	NW 0 - 1/8 (0.105 mi.)	G32	45
Not reported Database: LOS ANGELES UST, Date of Government Version: 01/01/2019	1800 N CAHUENGA BLVD	N 0 - 1/8 (0.114 mi.)	I39	50
Not reported Database: LOS ANGELES UST, Date of Government Version: 01/01/2019	1803 N CAHUENGA BLVD	NNW 0 - 1/8 (0.119 mi.)	I41	52
Not reported Database: LOS ANGELES UST, Date of Government Version: 01/01/2019	1815 N CAHUENGA BLVD	NNW 0 - 1/8 (0.123 mi.)	I45	55
Not reported Database: LOS ANGELES UST, Date of Government Version: 01/01/2019	1810 N CAHUENGA BLVD	NNW 0 - 1/8 (0.123 mi.)	I47	56
<u>Lower Elevation</u>	<u>Address</u>	<u>Direction / Distance</u>	<u>Map ID</u>	<u>Page</u>
Not reported Database: LOS ANGELES UST, Date of Government Version: 01/01/2019	1713 N CAHUENGA BLVD	W 0 - 1/8 (0.016 mi.)	A6	13
Not reported Database: LOS ANGELES UST, Date of Government Version: 01/01/2019	1717 N IVAR AVE	E 0 - 1/8 (0.029 mi.)	A9	14

EXECUTIVE SUMMARY

<u>Lower Elevation</u>	<u>Address</u>	<u>Direction / Distance</u>	<u>Map ID</u>	<u>Page</u>
Not reported Database: LOS ANGELES UST, Date of Government Version: 01/01/2019	1622-24 N WILCOX AVE	SW 0 - 1/8 (0.120 mi.)	44	55

State and tribal Brownfields sites

BROWNFIELDS: A listing of sites the SWRCB considers to be Brownfields since these are sites have come to them through the MOA Process.

A review of the BROWNFIELDS list, as provided by EDR, and dated 03/25/2019 has revealed that there is 1 BROWNFIELDS site within approximately 0.5 miles of the target property.

<u>Lower Elevation</u>	<u>Address</u>	<u>Direction / Distance</u>	<u>Map ID</u>	<u>Page</u>
PARAGON CLEANERS	1310 VINE STREET	SSE 1/4 - 1/2 (0.493 mi.)	96	122

ADDITIONAL ENVIRONMENTAL RECORDS

Local Lists of Hazardous waste / Contaminated Sites

CERS HAZ WASTE: List of sites in the California Environmental Protection Agency (CalEPA) Regulated Site Portal which fall under the Hazardous Chemical Management, Hazardous Waste Onsite Treatment, Household Hazardous Waste Collection, Hazardous Waste Generator, and RCRA LQ HW Generator programs.

A review of the CERS HAZ WASTE list, as provided by EDR, and dated 04/09/2019 has revealed that there are 8 CERS HAZ WASTE sites within approximately 0.25 miles of the target property.

<u>Equal/Higher Elevation</u>	<u>Address</u>	<u>Direction / Distance</u>	<u>Map ID</u>	<u>Page</u>
CVS PHARMACY #9624	1747 N CAHUENGA BLVD	NNW 0 - 1/8 (0.054 mi.)	C14	19
ABOL HASSAN BOLORFUR	1912 N CAHUENGA BLVD	NNW 1/8 - 1/4 (0.205 mi.)	L51	61
LIDO CLEANERS	1905 N WILCOX AVE	NNW 1/8 - 1/4 (0.214 mi.)	L53	61
<u>Lower Elevation</u>	<u>Address</u>	<u>Direction / Distance</u>	<u>Map ID</u>	<u>Page</u>
TRADER JOE'S #206	1600 VINE ST	SE 1/8 - 1/4 (0.195 mi.)	J48	56
CERTIFIED PRINTERS	1525 N CAHUENGA BLVD	S 1/8 - 1/4 (0.199 mi.)	K49	56
BED, BATH AND BEYOND	1557 VINE ST	SE 1/8 - 1/4 (0.204 mi.)	J50	58
AIR BOURNE FREIGHT	1520 N WILCOX AVE	SSW 1/8 - 1/4 (0.212 mi.)	52	61
CVS PHARMACY #10433	6201 HOLLYWOOD BLVD	E 1/8 - 1/4 (0.231 mi.)	56	71

Local Lists of Registered Storage Tanks

SWEEPS UST: Statewide Environmental Evaluation and Planning System. This underground storage tank listing was updated and maintained by a company contacted by the SWRCB in the early 1990's. The listing is no longer updated or maintained. The local agency is the contact for more information on a site on the SWEEPS list.

A review of the SWEEPS UST list, as provided by EDR, and dated 06/01/1994 has revealed that there are

EXECUTIVE SUMMARY

2 SWEEPS UST sites within approximately 0.125 miles of the target property.

<u>Equal/Higher Elevation</u>	<u>Address</u>	<u>Direction / Distance</u>	<u>Map ID</u>	<u>Page</u>
BOB SMITH BMW Comp Number: 5913	1750 CAHUENGA BLVD	NNW 0 - 1/8 (0.016 mi.)	A5	12
BOB SMITH MITSUBISHI Comp Number: 2847	1751 N CAHUENGA BLVD	NNW 0 - 1/8 (0.057 mi.)	C16	31

HIST UST: Historical UST Registered Database.

A review of the HIST UST list, as provided by EDR, and dated 10/15/1990 has revealed that there are 4 HIST UST sites within approximately 0.125 miles of the target property.

<u>Equal/Higher Elevation</u>	<u>Address</u>	<u>Direction / Distance</u>	<u>Map ID</u>	<u>Page</u>
VOLKSWAGEN, PORSCHE/ Facility Id: 00000029610	1750 N CAHUENGA BLVD	NNW 0 - 1/8 (0.016 mi.)	A4	11
BOB SMITH BMW	1750 CAHUENGA BLVD	NNW 0 - 1/8 (0.016 mi.)	A5	12
BOB SMITH MITSUBISHI	1751 N CAHUENGA BLVD	NNW 0 - 1/8 (0.057 mi.)	C16	31
BOB SMITH PORSCHE AU Facility Id: 00000050915	1751 N CAHUENGA BLVD	NNW 0 - 1/8 (0.057 mi.)	C17	33

CERS TANKS: List of sites in the California Environmental Protection Agency (CalEPA) Regulated Site Portal which fall under the Aboveground Petroleum Storage and Underground Storage Tank regulatory programs.

A review of the CERS TANKS list, as provided by EDR, and dated 04/09/2019 has revealed that there is 1 CERS TANKS site within approximately 0.25 miles of the target property.

<u>Lower Elevation</u>	<u>Address</u>	<u>Direction / Distance</u>	<u>Map ID</u>	<u>Page</u>
AIR BOURNE FREIGHT	1520 N WILCOX AVE	SSW 1/8 - 1/4 (0.212 mi.)	52	61

CA FID UST: The Facility Inventory Database contains active and inactive underground storage tank locations. The source is the State Water Resource Control Board.

A review of the CA FID UST list, as provided by EDR, and dated 10/31/1994 has revealed that there are 2 CA FID UST sites within approximately 0.125 miles of the target property.

<u>Equal/Higher Elevation</u>	<u>Address</u>	<u>Direction / Distance</u>	<u>Map ID</u>	<u>Page</u>
BOB SMITH BMW Facility Id: 19006453 Status: I	1750 CAHUENGA BLVD	NNW 0 - 1/8 (0.016 mi.)	A5	12
BOB SMITH MITSUBISHI Facility Id: 19006454 Status: I	1751 N CAHUENGA BLVD	NNW 0 - 1/8 (0.057 mi.)	C16	31

EXECUTIVE SUMMARY

Other Ascertainable Records

RCRA NonGen / NLR: RCRAInfo is EPA's comprehensive information system, providing access to data supporting the Resource Conservation and Recovery Act (RCRA) of 1976 and the Hazardous and Solid Waste Amendments (HSWA) of 1984. The database includes selective information on sites which generate, transport, store, treat and/or dispose of hazardous waste as defined by the Resource Conservation and Recovery Act (RCRA). Non-Generators do not presently generate hazardous waste.

A review of the RCRA NonGen / NLR list, as provided by EDR, and dated 03/25/2019 has revealed that there are 7 RCRA NonGen / NLR sites within approximately 0.125 miles of the target property.

<u>Equal/Higher Elevation</u>	<u>Address</u>	<u>Direction / Distance</u>	<u>Map ID</u>	<u>Page</u>
1770 IVAR LLC EPA ID:: CAC002987576	6334 YUCCA STREET	NE 0 - 1/8 (0.087 mi.)	F24	39
1770 IVAR LLC EPA ID:: CAC002999570	6334 YUCCA STREET	NE 0 - 1/8 (0.087 mi.)	F26	40
WRPV XII VIDA LOS AN EPA ID:: CAC002985977	1750 WILCOX AVE	WNW 0 - 1/8 (0.088 mi.)	G27	41

<u>Lower Elevation</u>	<u>Address</u>	<u>Direction / Distance</u>	<u>Map ID</u>	<u>Page</u>
GOLDRICH KEST MANAGE EPA ID:: CAC003001333	1637 VINE STREET	SE 0 - 1/8 (0.114 mi.)	H35	45
GOLDRICH KEST MANAGE EPA ID:: CAC002982356	1637 VINE STREET	SE 0 - 1/8 (0.114 mi.)	H36	47
GOLDRICH KEST MANAGE EPA ID:: CAC002989626	1637 VINE STREET	SE 0 - 1/8 (0.114 mi.)	H37	48
GOLDRICH KEST MANAGE EPA ID:: CAC002981108	1637 VINE STREET	SE 0 - 1/8 (0.114 mi.)	H38	49

EDR RECOVERED GOVERNMENT ARCHIVES

Exclusive Recovered Govt. Archives

RGA LUST: The EDR Recovered Government Archive Leaking Underground Storage Tank database provides a list of LUST incidents derived from historical databases and includes many records that no longer appear in current government lists. Compiled from Records formerly available from the State Water Resources Control Board in California.

A review of the RGA LUST list, as provided by EDR, has revealed that there are 26 RGA LUST sites within approximately 0.5 miles of the target property.

<u>Equal/Higher Elevation</u>	<u>Address</u>	<u>Direction / Distance</u>	<u>Map ID</u>	<u>Page</u>
UNOCAL #0823	1803 CAHUENGA BLVD N	NNW 0 - 1/8 (0.119 mi.)	I40	51
UNOCAL #0823	1803 CAHUENGA BLVD N	NNW 0 - 1/8 (0.119 mi.)	I42	52
CHEVRON #9-0458	1934 CAHUENGA BLVD	NNW 1/4 - 1/2 (0.254 mi.)	L63	79
CHEVRON STATION #904	1934 CAHUENGA BLVD	NNW 1/4 - 1/2 (0.254 mi.)	L64	80
CHEVRON #9-0458	1934 CAHUENGA BLVD	NNW 1/4 - 1/2 (0.254 mi.)	L66	81
CHEVRON #90458	1934 CAHUENGA BLVD	NNW 1/4 - 1/2 (0.254 mi.)	L67	83
MOBIL STATION 18-HXW	6230 FRANKLIN STREET	NE 1/4 - 1/2 (0.277 mi.)	M71	92

EXECUTIVE SUMMARY

<u>Equal/Higher Elevation</u>	<u>Address</u>	<u>Direction / Distance</u>	<u>Map ID</u>	<u>Page</u>
MOBIL STATION 18-HXW	6230 FRANKLIN AVE.	NE 1/4 - 1/2 (0.277 mi.)	M72	92
CHEVRON #9-0880	6201 FRANKLIN AVE W	NE 1/4 - 1/2 (0.325 mi.)	M75	95
CHEVRON #9-0880	6201 FRANKLIN AVE S	NE 1/4 - 1/2 (0.325 mi.)	M76	95
CHEVRON #9-0880	6201 FRANKLIN AVE S	NE 1/4 - 1/2 (0.325 mi.)	M77	97
CHEVRON #9-0880	6201 FRANKLIN AVE W	NE 1/4 - 1/2 (0.325 mi.)	M78	97
CHEVRON STATION #9-0	6201 FRANKLIN AVE.,	NE 1/4 - 1/2 (0.325 mi.)	M79	97
ARCO STATION #1057	6100 FRANKLIN AVE.	ENE 1/4 - 1/2 (0.384 mi.)	O81	100
ARCO #1057	6100 FRANKLIN AVE	ENE 1/4 - 1/2 (0.384 mi.)	O82	100
ARCO #1057	6100 FRANKLIN AVE	ENE 1/4 - 1/2 (0.384 mi.)	O83	101
ARCO S/S #1057	6100 FRANKLIN AVE	ENE 1/4 - 1/2 (0.384 mi.)	O85	103
TOSCO S.S. #0942	6051 FRANKLIN AVE	ENE 1/4 - 1/2 (0.461 mi.)	Q92	118
<u>Lower Elevation</u>	<u>Address</u>	<u>Direction / Distance</u>	<u>Map ID</u>	<u>Page</u>
TEXACO STATION #0374	6409 SUNSET BLVD	S 1/8 - 1/4 (0.234 mi.)	K57	75
TEXACO #0374 (FORMER	6409 SUNSET BLVD	S 1/8 - 1/4 (0.234 mi.)	K58	75
TEXACO #0374	6409 SUNSET BLVD	S 1/8 - 1/4 (0.234 mi.)	K60	78
TEXACO #0374	6409 SUNSET BLVD	S 1/8 - 1/4 (0.234 mi.)	K61	78
TEXACO #0374 (FORMER	6409 SUNSET BLVD	S 1/8 - 1/4 (0.234 mi.)	K62	78
SUNSET LANDMARK	6525 SUNSET BLVD.	SSW 1/4 - 1/2 (0.277 mi.)	N74	94
FIRE STATION #27	1355 CAHUENGA BLVD N	S 1/4 - 1/2 (0.403 mi.)	P87	111
FIRE STATION #27	1355 CAHUENGA BLVD.,	S 1/4 - 1/2 (0.403 mi.)	P88	113

EXECUTIVE SUMMARY

Due to poor or inadequate address information, the following sites were not mapped. Count: 4 records.

Site Name

AUTOBAHN FUELS INC

HIGHLINE CLEANERS INC DBA HIGHLINE
SHELL SERVICE STATION 135560

Database(s)

CERS HAZ WASTE, CERS TANKS, CERS
CDL

DRYCLEANERS
RCRA-SQG, LUST, FINDS, ECHO

OVERVIEW MAP - 5770152.2S

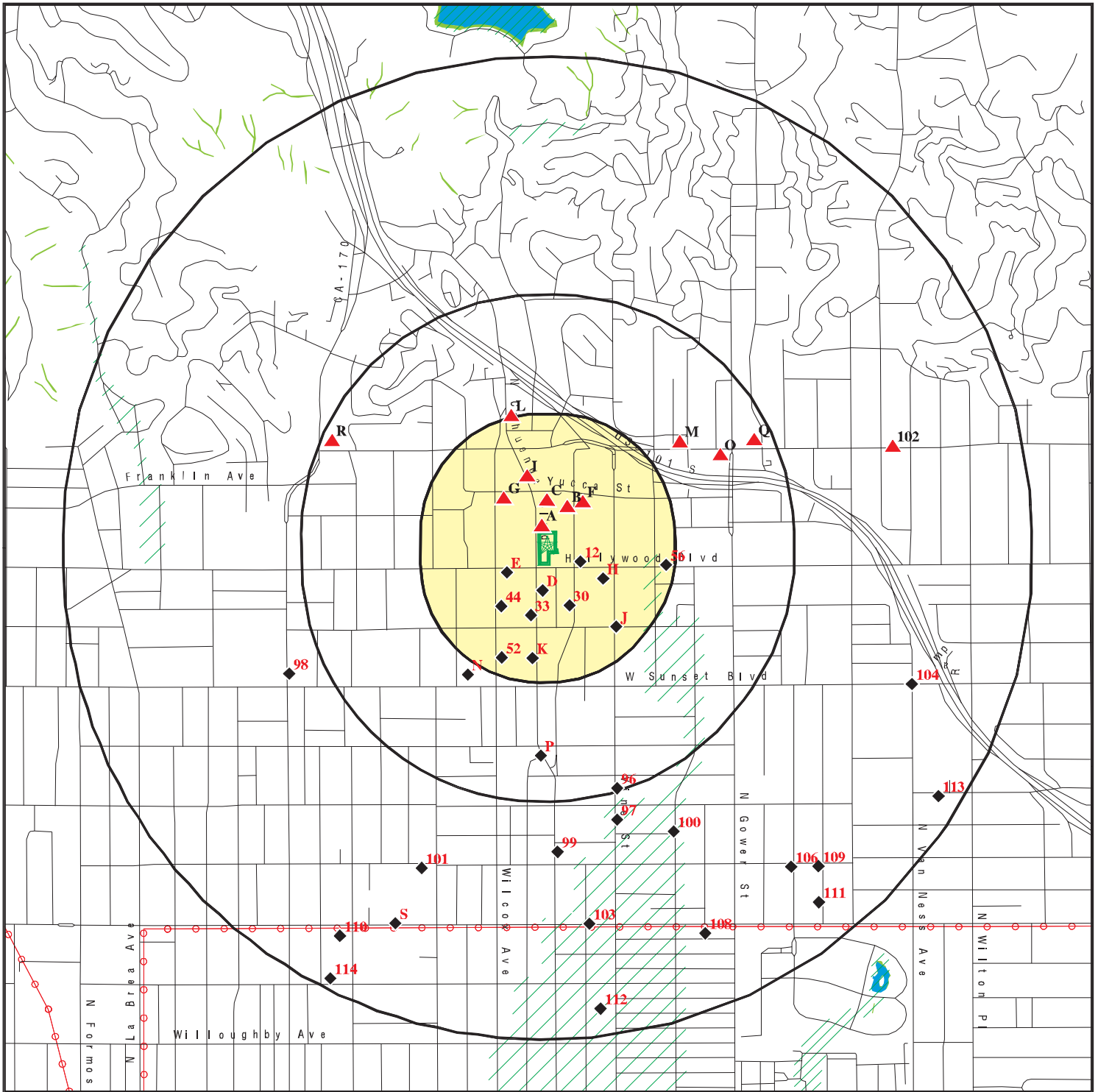

Target Property

Sites at elevations higher than or equal to the target property

Sites at elevations lower than the target property

National Priority List Sites

Dept. Defense Sites

Indian Reservations BIA

Power transmission lines

100-year flood zone

500-year flood zone

National Wetland Inventory

State Wetlands

Areas of Concern

0 1/4 1/2 1 Miles







This report includes Interactive Map Layers to display and/or hide map information. The legend includes only those icons for the default map view.

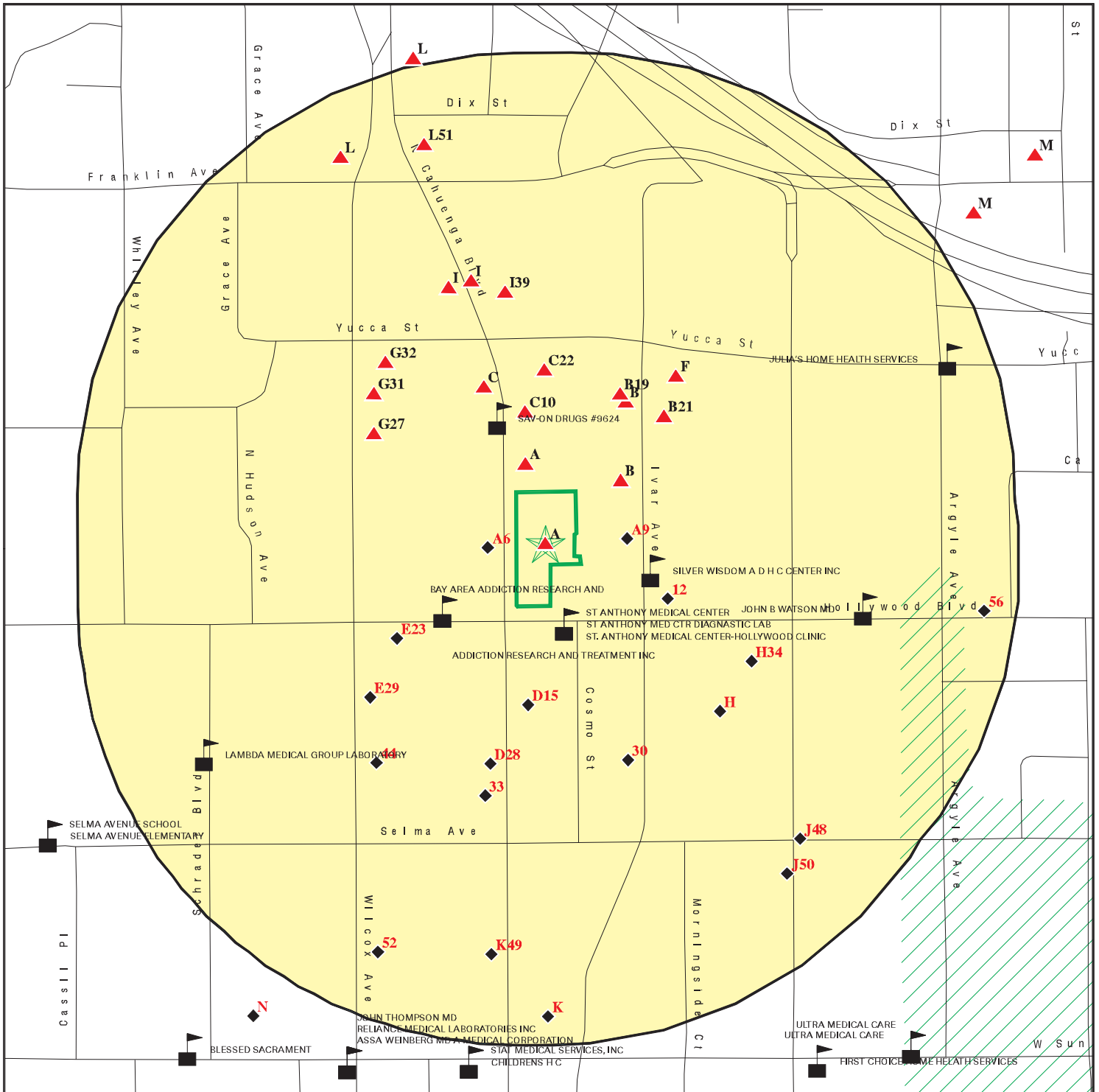



SITE NAME: 19-158SD - Hollywood - Cahuenga
 ADDRESS: 6381 Hollywood Boulevard
 Los Angeles CA 90028
 LAT/LONG: 34.102252 / 118.32914

CLIENT: Advantage Env. Consultants LLC
 CONTACT: Samantha Hopper
 INQUIRY #: 5770152.2s
 DATE: August 29, 2019 2:03 pm

DETAIL MAP - 5770152.2S



-  Target Property
-  Sites at elevations higher than or equal to the target property
-  Sites at elevations lower than the target property
-  Sensitive Receptors
-  National Priority List Sites
-  Dept. Defense Sites

-  Indian Reservations BIA
-  100-year flood zone
-  500-year flood zone
-  Areas of Concern

This report includes Interactive Map Layers to display and/or hide map information. The legend includes only those icons for the default map view.

<p>SITE NAME: 19-158SD - Hollywood - Cahuenga ADDRESS: 6381 Hollywood Boulevard Los Angeles CA 90028 LAT/LONG: 34.102252 / 118.32914</p>	<p>CLIENT: Advantage Env. Consultants LLC CONTACT: Samantha Hopper INQUIRY #: 5770152.2s DATE: August 29, 2019 2:07 pm</p>
---	---

MAP FINDINGS SUMMARY

Database	Search Distance (Miles)	Target Property	< 1/8	1/8 - 1/4	1/4 - 1/2	1/2 - 1	> 1	Total Plotted
STANDARD ENVIRONMENTAL RECORDS								
<i>Federal NPL site list</i>								
NPL	1.000		0	0	0	0	NR	0
Proposed NPL	1.000		0	0	0	0	NR	0
NPL LIENS	TP		NR	NR	NR	NR	NR	0
<i>Federal Delisted NPL site list</i>								
Delisted NPL	1.000		0	0	0	0	NR	0
<i>Federal CERCLIS list</i>								
FEDERAL FACILITY	TP		NR	NR	NR	NR	NR	0
SEMS	0.500		0	0	0	NR	NR	0
<i>Federal CERCLIS NFRAP site list</i>								
SEMS-ARCHIVE	0.500		0	0	0	NR	NR	0
<i>Federal RCRA CORRACTS facilities list</i>								
CORRACTS	1.000		0	0	0	0	NR	0
<i>Federal RCRA non-CORRACTS TSD facilities list</i>								
RCRA-TSDF	0.500		0	0	0	NR	NR	0
<i>Federal RCRA generators list</i>								
RCRA-LQG	0.125		1	NR	NR	NR	NR	1
RCRA-SQG	0.125		2	NR	NR	NR	NR	2
RCRA-CESQG	0.125		0	NR	NR	NR	NR	0
<i>Federal institutional controls / engineering controls registries</i>								
LUCIS	TP		NR	NR	NR	NR	NR	0
US ENG CONTROLS	0.500		0	0	0	NR	NR	0
US INST CONTROL	0.500		0	0	0	NR	NR	0
<i>Federal ERNS list</i>								
ERNS	0.125		1	NR	NR	NR	NR	1
<i>State- and tribal - equivalent NPL</i>								
RESPONSE	1.000		0	0	0	0	NR	0
<i>State- and tribal - equivalent CERCLIS</i>								
ENVIROSTOR	1.000		0	0	0	18	NR	18
<i>State and tribal landfill and/or solid waste disposal site lists</i>								
SWF/LF	0.500		0	0	0	NR	NR	0
<i>State and tribal leaking storage tank lists</i>								
LUST	0.500		1	1	12	NR	NR	14

MAP FINDINGS SUMMARY

Database	Search Distance (Miles)	Target Property	< 1/8	1/8 - 1/4	1/4 - 1/2	1/2 - 1	> 1	Total Plotted
INDIAN LUST	0.500		0	0	0	NR	NR	0
CPS-SLIC	0.500		1	2	3	NR	NR	6
State and tribal registered storage tank lists								
FEMA UST	TP		NR	NR	NR	NR	NR	0
UST	0.125		17	NR	NR	NR	NR	17
AST	0.125		0	NR	NR	NR	NR	0
INDIAN UST	0.125		0	NR	NR	NR	NR	0
State and tribal voluntary cleanup sites								
VCP	0.500		0	0	0	NR	NR	0
INDIAN VCP	0.500		0	0	0	NR	NR	0
State and tribal Brownfields sites								
BROWNFIELDS	0.500		0	0	1	NR	NR	1
ADDITIONAL ENVIRONMENTAL RECORDS								
Local Brownfield lists								
US BROWNFIELDS	0.500		0	0	0	NR	NR	0
Local Lists of Landfill / Solid Waste Disposal Sites								
WMUDS/SWAT	TP		NR	NR	NR	NR	NR	0
SWRCY	TP		NR	NR	NR	NR	NR	0
HAULERS	TP		NR	NR	NR	NR	NR	0
ODI	TP		NR	NR	NR	NR	NR	0
DEBRIS REGION 9	TP		NR	NR	NR	NR	NR	0
IHS OPEN DUMPS	0.500		0	0	0	NR	NR	0
Local Lists of Hazardous waste / Contaminated Sites								
US HIST CDL	TP		NR	NR	NR	NR	NR	0
AOCONCERN	TP		NR	NR	NR	NR	NR	0
HIST Cal-Sites	1.000		0	0	0	0	NR	0
SCH	TP		NR	NR	NR	NR	NR	0
CDL	TP		NR	NR	NR	NR	NR	0
CERS HAZ WASTE	0.250		1	7	NR	NR	NR	8
Toxic Pits	TP		NR	NR	NR	NR	NR	0
US CDL	TP		NR	NR	NR	NR	NR	0
PFAS	0.500		0	0	0	NR	NR	0
Local Lists of Registered Storage Tanks								
SWEEPS UST	0.125		2	NR	NR	NR	NR	2
HIST UST	0.125		4	NR	NR	NR	NR	4
CERS TANKS	0.250		0	1	NR	NR	NR	1
CA FID UST	0.125		2	NR	NR	NR	NR	2
Local Land Records								
LIENS	TP		NR	NR	NR	NR	NR	0

MAP FINDINGS SUMMARY

Database	Search Distance (Miles)	Target Property	< 1/8	1/8 - 1/4	1/4 - 1/2	1/2 - 1	> 1	Total Plotted
LIENS 2	TP		NR	NR	NR	NR	NR	0
DEED	TP		NR	NR	NR	NR	NR	0
Records of Emergency Release Reports								
HMIRS	TP		NR	NR	NR	NR	NR	0
CHMIRS	0.125		0	NR	NR	NR	NR	0
LDS	TP		NR	NR	NR	NR	NR	0
MCS	TP		NR	NR	NR	NR	NR	0
SPILLS 90	0.500		0	0	0	NR	NR	0
Other Ascertainable Records								
RCRA NonGen / NLR	0.125		7	NR	NR	NR	NR	7
FUDS	TP		NR	NR	NR	NR	NR	0
DOD	TP		NR	NR	NR	NR	NR	0
SCRD DRYCLEANERS	TP		NR	NR	NR	NR	NR	0
US FIN ASSUR	TP		NR	NR	NR	NR	NR	0
EPA WATCH LIST	TP		NR	NR	NR	NR	NR	0
2020 COR ACTION	0.250		0	0	NR	NR	NR	0
TSCA	TP		NR	NR	NR	NR	NR	0
TRIS	0.125		0	NR	NR	NR	NR	0
SSTS	TP		NR	NR	NR	NR	NR	0
ROD	TP		NR	NR	NR	NR	NR	0
RMP	TP		NR	NR	NR	NR	NR	0
RAATS	TP		NR	NR	NR	NR	NR	0
PRP	TP		NR	NR	NR	NR	NR	0
PADS	TP		NR	NR	NR	NR	NR	0
ICIS	TP		NR	NR	NR	NR	NR	0
FTTS	TP		NR	NR	NR	NR	NR	0
MLTS	TP		NR	NR	NR	NR	NR	0
COAL ASH DOE	TP		NR	NR	NR	NR	NR	0
COAL ASH EPA	TP		NR	NR	NR	NR	NR	0
PCB TRANSFORMER	TP		NR	NR	NR	NR	NR	0
RADINFO	TP		NR	NR	NR	NR	NR	0
HIST FTTS	TP		NR	NR	NR	NR	NR	0
DOT OPS	TP		NR	NR	NR	NR	NR	0
CONSENT	1.000		0	0	0	0	NR	0
INDIAN RESERV	1.000		0	0	0	0	NR	0
FUSRAP	1.000		0	0	0	0	NR	0
UMTRA	TP		NR	NR	NR	NR	NR	0
LEAD SMELTERS	TP		NR	NR	NR	NR	NR	0
US AIRS	TP		NR	NR	NR	NR	NR	0
US MINES	TP		NR	NR	NR	NR	NR	0
ABANDONED MINES	TP		NR	NR	NR	NR	NR	0
FINDS	TP		NR	NR	NR	NR	NR	0
DOCKET HWC	TP		NR	NR	NR	NR	NR	0
ECHO	TP		NR	NR	NR	NR	NR	0
UXO	1.000		0	0	0	0	NR	0
FUELS PROGRAM	0.250		0	0	NR	NR	NR	0
CA BOND EXP. PLAN	TP		NR	NR	NR	NR	NR	0
Cortese	TP		NR	NR	NR	NR	NR	0
CUPA Listings	0.125		0	NR	NR	NR	NR	0

MAP FINDINGS SUMMARY

Database	Search Distance (Miles)	Target Property	< 1/8	1/8 - 1/4	1/4 - 1/2	1/2 - 1	> 1	Total Plotted
DRYCLEANERS	TP		NR	NR	NR	NR	NR	0
EMI	TP		NR	NR	NR	NR	NR	0
ENF	TP		NR	NR	NR	NR	NR	0
Financial Assurance	TP		NR	NR	NR	NR	NR	0
HAZNET	TP	1	NR	NR	NR	NR	NR	1
ICE	TP		NR	NR	NR	NR	NR	0
HIST CORTESE	TP		NR	NR	NR	NR	NR	0
LOS ANGELES CO. HMS	0.125		0	NR	NR	NR	NR	0
HWP	TP		NR	NR	NR	NR	NR	0
HWT	TP		NR	NR	NR	NR	NR	0
MINES	TP		NR	NR	NR	NR	NR	0
MWMP	TP		NR	NR	NR	NR	NR	0
NPDES	TP		NR	NR	NR	NR	NR	0
PEST LIC	TP		NR	NR	NR	NR	NR	0
PROC	TP		NR	NR	NR	NR	NR	0
Notify 65	TP		NR	NR	NR	NR	NR	0
LA Co. Site Mitigation	0.125		0	NR	NR	NR	NR	0
UIC	TP		NR	NR	NR	NR	NR	0
UIC GEO	TP		NR	NR	NR	NR	NR	0
WASTEWATER PITS	0.500		0	0	0	NR	NR	0
WDS	TP		NR	NR	NR	NR	NR	0
WIP	TP		NR	NR	NR	NR	NR	0
MILITARY PRIV SITES	TP		NR	NR	NR	NR	NR	0
PROJECT	TP		NR	NR	NR	NR	NR	0
WDR	TP		NR	NR	NR	NR	NR	0
CIWQS	TP		NR	NR	NR	NR	NR	0
CERS	TP		NR	NR	NR	NR	NR	0
NON-CASE INFO	TP		NR	NR	NR	NR	NR	0
OTHER OIL GAS	TP		NR	NR	NR	NR	NR	0
PROD WATER PONDS	TP		NR	NR	NR	NR	NR	0
SAMPLING POINT	TP		NR	NR	NR	NR	NR	0
WELL STIM PROJ	TP		NR	NR	NR	NR	NR	0
LOS ANGELES CO LF METHANOL	0.500		0	0	0	NR	NR	0

EDR RECOVERED GOVERNMENT ARCHIVES

Exclusive Recovered Govt. Archives

RGA LF	0.500		0	0	0	NR	NR	0
RGA LUST	0.500		2	5	19	NR	NR	26
- Totals --		1	41	16	35	18	0	111

NOTES:

TP = Target Property

NR = Not Requested at this Search Distance

Sites may be listed in more than one database

Map ID
Direction
Distance
Elevation

MAP FINDINGS

Site

Database(s) EDR ID Number
EPA ID Number

A1
Target
Property

SCARLET LETTERS
6381 HOLLYWOOD BLVD
HOLLYWOOD, CA 90028

HAZNET S113028319
N/A

Site 1 of 7 in cluster A

Actual:
390 ft.

HAZNET:
Name: SCARLET LETTERS
Address: 6381 HOLLYWOOD BLVD
City,State,Zip: HOLLYWOOD, CA 900280000
Year: 1999
GEPaid: CAL000018996
Contact: KIMBERLY SCHOEN/SEC TREASURER
Telephone: 3234615959
Mailing Name: Not reported
Mailing Address: 4640 LANKERSHIM BLVD STE 120
Mailing City,St,Zip: NORTH HOLLYWOOD, CA 916020000
Gen County: Los Angeles
TSD EPA ID: CAD981402522
TSD County: Kern
Tons: 0.2502
CA Waste Code: 541-Photochemicals/photoprocessing waste
Method: R01-Recycler
Facility County: Los Angeles

Name: SCARLET LETTERS
Address: 6381 HOLLYWOOD BLVD
City,State,Zip: HOLLYWOOD, CA 900280000
Year: 1998
GEPaid: CAL000018996
Contact: KIMBERLY SCHOEN/SEC TREASURER
Telephone: 3234615959
Mailing Name: Not reported
Mailing Address: 4640 LANKERSHIM BLVD STE 120
Mailing City,St,Zip: NORTH HOLLYWOOD, CA 916020000
Gen County: Los Angeles
TSD EPA ID: CAD981402522
TSD County: Kern
Tons: 0.025
CA Waste Code: 541-Photochemicals/photoprocessing waste
Method: R01-Recycler
Facility County: Los Angeles

Name: SCARLET LETTERS
Address: 6381 HOLLYWOOD BLVD
City,State,Zip: HOLLYWOOD, CA 900280000
Year: 1996
GEPaid: CAL000018996
Contact: KIMBERLY SCHOEN/SEC TREASURER
Telephone: 3234615959
Mailing Name: Not reported
Mailing Address: 4640 LANKERSHIM BLVD STE 120
Mailing City,St,Zip: NORTH HOLLYWOOD, CA 916020000
Gen County: Los Angeles
TSD EPA ID: CAD981402522
TSD County: Kern
Tons: 0.1251
CA Waste Code: 541-Photochemicals/photoprocessing waste
Method: R01-Recycler

Map ID
Direction
Distance
Elevation

MAP FINDINGS

Site

Database(s)

EDR ID Number
EPA ID Number

SCARLET LETTERS (Continued)

S113028319

Facility County: Los Angeles

Name: SCARLET LETTERS
Address: 6381 HOLLYWOOD BLVD
City,State,Zip: HOLLYWOOD, CA 900280000
Year: 1995
GEPaid: CAL000018996
Contact: KIMBERLY SCHOEN/SEC TREASURER
Telephone: 3234615959
Mailing Name: Not reported
Mailing Address: 4640 LANKERSHIM BLVD STE 120
Mailing City,St,Zip: NORTH HOLLYWOOD, CA 916020000
Gen County: Los Angeles
TSD EPA ID: CAD981402522
TSD County: Kern
Tons: 0.3753
CA Waste Code: 541-Photochemicals/photoprocessing waste
Method: R01-Recycler
Facility County: Los Angeles

Name: SCARLET LETTERS
Address: 6381 HOLLYWOOD BLVD
City,State,Zip: HOLLYWOOD, CA 900280000
Year: 1992
GEPaid: CAL000018996
Contact: KIMBERLY SCHOEN/SEC TREASURER
Telephone: 3234615959
Mailing Name: Not reported
Mailing Address: 4640 LANKERSHIM BLVD STE 120
Mailing City,St,Zip: NORTH HOLLYWOOD, CA 916020000
Gen County: Los Angeles
TSD EPA ID: CAD982524613
TSD County: Orange
Tons: 0.2793
CA Waste Code: 541-Photochemicals/photoprocessing waste
Method: R01-Recycler
Facility County: Los Angeles

[Click this hyperlink](#) while viewing on your computer to access
4 additional CA_HAZNET: record(s) in the EDR Site Report.

A2
Target
Property

SCARLET LETTERS
6381 W HOLLYWOOD BLVD
LOS ANGELES, CA 90028

HAZMAT **S123545923**
N/A

Site 2 of 7 in cluster A

Actual:
390 ft.

LOS ANGELES HM:
Name: SCARLET LETTERS
Address: 6381 W HOLLYWOOD BLVD
City,State,Zip: LOS ANGELES, CA 90028
Facility ID: FA0014220
Last Run Date: 06/01/2019
Status: INACTIVE

Map ID
Direction
Distance
Elevation

MAP FINDINGS

Site

Database(s)

EDR ID Number
EPA ID Number

A3
NNW
< 1/8
0.016 mi.
85 ft.

BOB SMITH
1750 N CAHUENGA
HOLLYWOOD, CA 90028

RCRA-SQG 1000219335
CPS-SLIC CAD981993363

Site 3 of 7 in cluster A

Relative:
Higher

RCRA-SQG:

Actual:
396 ft.

Date form received by agency: 02/23/1987
Facility name: BOB SMITH
Facility address: 1750 N CAHUENGA
HOLLYWOOD, CA 90028
EPA ID: CAD981993363
Contact: PHIL RUSSELL
Contact address: 1750 N CAHUENGA
HOLLYWOOD, CA 90028
Contact country: US
Contact telephone: 213-466-3211
Contact email: Not reported
EPA Region: 09
Classification: Small Small Quantity Generator
Description: Handler: generates more than 100 and less than 1000 kg of hazardous waste during any calendar month and accumulates less than 6000 kg of hazardous waste at any time; or generates 100 kg or less of hazardous waste during any calendar month, and accumulates more than 1000 kg of hazardous waste at any time

Owner/Operator Summary:

Owner/operator name: BOB SMITH
Owner/operator address: 1750 N CAHUENGA BLVD
HOLLYWOOD, CA 90028
Owner/operator country: Not reported
Owner/operator telephone: 213-466-3211
Owner/operator email: Not reported
Owner/operator fax: Not reported
Owner/operator extension: Not reported
Legal status: Private
Owner/Operator Type: Owner
Owner/Op start date: Not reported
Owner/Op end date: Not reported

Owner/operator name: NOT REQUIRED
Owner/operator address: NOT REQUIRED
NOT REQUIRED, ME 99999
Owner/operator country: Not reported
Owner/operator telephone: 415-555-1212
Owner/operator email: Not reported
Owner/operator fax: Not reported
Owner/operator extension: Not reported
Legal status: Private
Owner/Operator Type: Operator
Owner/Op start date: Not reported
Owner/Op end date: Not reported

Handler Activities Summary:

U.S. importer of hazardous waste: No
Mixed waste (haz. and radioactive): No
Recycler of hazardous waste: No
Transporter of hazardous waste: No

Map ID
Direction
Distance
Elevation

MAP FINDINGS

Site

Database(s)

EDR ID Number
EPA ID Number

BOB SMITH (Continued)

1000219335

Treater, storer or disposer of HW: No
Underground injection activity: No
On-site burner exemption: No
Furnace exemption: No
Used oil fuel burner: No
Used oil processor: No
Used oil refiner: No
Used oil fuel marketer to burner: No
Used oil Specification marketer: No
Used oil transfer facility: No
Used oil transporter: No

Violation Status: No violations found

CPS-SLIC:

Name: BOB SMITH VOLKSWAGEN
Address: 1750 N CAHUENGA BLVD
City,State,Zip: HOLLYWOOD, CA
Region: STATE
Facility Status: Completed - Case Closed
Status Date: 08/01/2003
Global Id: SL204CC2367
Lead Agency: LOS ANGELES RWQCB (REGION 4)
Lead Agency Case Number: Not reported
Latitude: 34.0928720571429
Longitude: -118.330346028571
Case Type: Cleanup Program Site
Case Worker: Not reported
Local Agency: Not reported
RB Case Number: 0963
File Location: Not reported
Potential Media Affected: Not reported
Potential Contaminants of Concern: Not reported
Site History: Not reported

[Click here to access the California GeoTracker records for this facility:](#)

SLIC REG 4:

Region: 4
Facility Status: No further action required
SLIC: 0963
Substance: TPH
Staff: DBR

A4
NNW
< 1/8
0.016 mi.
85 ft.

VOLKSWAGEN, PORSCHE/AUDI
1750 N CAHUENGA BLVD
LOS ANGELES, CA 90028
Site 4 of 7 in cluster A

HIST UST **U001561212**
HAZMAT **N/A**

Relative:
Higher
Actual:
396 ft.

HIST UST:
Name: BOB SMITH VOLKSWAGEN
Address: 1750 N CAHUENGA BLVD
City,State,Zip: LOS ANGELES, CA 90028
File Number: Not reported
URL: Not reported
Region: STATE
Facility ID: 0000029610

Map ID
Direction
Distance
Elevation

MAP FINDINGS

Site

Database(s)

EDR ID Number
EPA ID Number

VOLKSWAGEN, PORSCHE/AUDI (Continued)

U001561212

Facility Type: Other
Other Type: NEW CAR AUTO DLR
Contact Name: PHILLIP RUSSELL
Telephone: 2134663211
Owner Name: ROBERT A SMITH INC
Owner Address: 1750 N CAHUENGA BL
Owner City,St,Zip: HOLLYWOOD, CA 90028
Total Tanks: 0001

Tank Num: 001
Container Num: 1
Year Installed: Not reported
Tank Capacity: 00000250
Tank Used for: WASTE
Type of Fuel: WASTE OIL
Container Construction Thickness: Not reported
Leak Detection: Visual

LOS ANGELES HM:

Name: VOLKSWAGEN, PORSCHE/AUDI
Address: 1750 N CAHUENGA BLVD
City,State,Zip: LOS ANGELES, CA 90028
Facility ID: FA0014834
Last Run Date: 06/01/2019
Status: INACTIVE

A5
NNW
< 1/8
0.016 mi.
85 ft.
BOB SMITH BMW
1750 CAHUENGA BLVD
HOLLYWOOD, CA 90028
Site 5 of 7 in cluster A

SWEEPS UST **S101583813**
HIST UST **N/A**
CA FID UST

Relative:
Higher
Actual:
396 ft.

SWEEPS UST:
Name: BOB SMITH BMW
Address: 1750 CAHUENGA BLVD
City: HOLLYWOOD
Status: Not reported
Comp Number: 5913
Number: Not reported
Board Of Equalization: Not reported
Referral Date: Not reported
Action Date: Not reported
Created Date: Not reported
Owner Tank Id: Not reported
SWRCB Tank Id: Not reported
Tank Status: Not reported
Capacity: Not reported
Active Date: Not reported
Tank Use: Not reported
STG: Not reported
Content: Not reported
Number Of Tanks: Not reported

HIST UST:

Name: BOB SMITH VOLKSWAGEN
Address: 1750 CAHUENGA BL
City,State,Zip: HOLLYWOOD, CA 90028

Map ID
Direction
Distance
Elevation

MAP FINDINGS

Site

Database(s)

EDR ID Number
EPA ID Number

BOB SMITH BMW (Continued)

S101583813

File Number: 00027FC7
URL: <http://geotracker.waterboards.ca.gov/ustpdfs/pdf/00027FC7.pdf>
Region: Not reported
Facility ID: Not reported
Facility Type: Not reported
Other Type: Not reported
Contact Name: Not reported
Telephone: Not reported
Owner Name: Not reported
Owner Address: Not reported
Owner City,St,Zip: Not reported
Total Tanks: Not reported

Tank Num: Not reported
Container Num: Not reported
Year Installed: Not reported
Tank Capacity: Not reported
Tank Used for: Not reported
Type of Fuel: Not reported
Container Construction Thickness: Not reported
Leak Detection: Not reported

Click here for Geo Tracker PDF:

CA FID UST:

Facility ID: 19006453
Regulated By: UTKNI
Regulated ID: Not reported
Cortese Code: Not reported
SIC Code: Not reported
Facility Phone: 8183463144
Mail To: Not reported
Mailing Address: 1750 CAHUENGA BLVD
Mailing Address 2: Not reported
Mailing City,St,Zip: HOLLYWOOD 900280000
Contact: Not reported
Contact Phone: Not reported
DUNS Number: Not reported
NPDES Number: Not reported
EPA ID: Not reported
Comments: Not reported
Status: Inactive

A6
West
< 1/8
0.016 mi.
85 ft.

1713 N CAHUENGA BLVD
HOLLYWOOD, CA

Site 6 of 7 in cluster A

Relative:
Lower

LOS ANGELES UST:

Actual:
389 ft.

Name: Not reported
Address: 1713 N CAHUENGA BLVD
City,State,Zip: HOLLYWOOD, CA
Facility ID: Not reported
Last Run Date: 01/01/1900
Status: HISTORICAL

UST U004300486
N/A

MAP FINDINGS

Map ID
 Direction
 Distance
 Elevation

Site

Database(s)

EDR ID Number
 EPA ID Number

B7
NE
 < 1/8
 0.027 mi.
 140 ft.

DOUBLEWIDE, LLC
1741 IVAR
HOLLYWOOD, CA 90028

Site 1 of 6 in cluster B

HAZMAT **S123552134**
N/A

Relative: LOS ANGELES HM:
Higher Name: DOUBLEWIDE, LLC
 Address: 1741 IVAR
 City,State,Zip: HOLLYWOOD, CA 90028
Actual: Facility ID: FA0037352
393 ft. Last Run Date: 06/01/2019
 Status: INACTIVE

B8
NE
 < 1/8
 0.027 mi.
 140 ft.

DOUBLEWIDE, LLC
1741 IVAR
HOLLYWOOD, CA 90028

Site 2 of 6 in cluster B

UST **U004307949**
N/A

Relative: LOS ANGELES UST:
Higher Name: DOUBLEWIDE, LLC
 Address: 1741 IVAR
 City,State,Zip: HOLLYWOOD, CA 90028
Actual: Facility ID: FA0037352
393 ft. Last Run Date: 06/03/2019
 Status: INACTIVE

A9
East
 < 1/8
 0.029 mi.
 152 ft.

1717 N IVAR AVE
LOS ANGELES, CA

Site 7 of 7 in cluster A

UST **U004300494**
N/A

Relative: LOS ANGELES UST:
Lower Name: Not reported
 Address: 1717 N IVAR AVE
 City,State,Zip: LOS ANGELES, CA
Actual: Facility ID: Not reported
388 ft. Last Run Date: 01/01/1900
 Status: HISTORICAL

C10
North
 < 1/8
 0.046 mi.
 242 ft.

1754 N CAHUENGA BLVD
HOLLYWOOD, CA

Site 1 of 7 in cluster C

UST **U004300563**
N/A

Relative: LOS ANGELES UST:
Higher Name: Not reported
 Address: 1754 N CAHUENGA BLVD
 City,State,Zip: HOLLYWOOD, CA
Actual: Facility ID: Not reported
400 ft. Last Run Date: 01/01/1900
 Status: HISTORICAL

MAP FINDINGS

Map ID
Direction
Distance
Elevation

Site

Database(s)

EDR ID Number
EPA ID Number

B11
NE
< 1/8
0.047 mi.
250 ft.

1755 IVAR ST
LOS ANGELES, CA

Site 3 of 6 in cluster B

UST **U004300565**
N/A

Relative:
Higher

Actual:
398 ft.

LOS ANGELES UST:
Name: Not reported
Address: 1755 IVAR ST
City,State,Zip: LOS ANGELES, CA
Facility ID: Not reported
Last Run Date: 01/01/1900
Status: HISTORICAL

12
ESE
< 1/8
0.053 mi.
281 ft.

FLAG BUREAUX CHURCH OF SCIENTOLOGY
6331 HOLLYWOOD BLVD #801
LOS ANGELES, CA 90028

HAZMAT **S113039207**
N/A

Relative:
Lower

Actual:
383 ft.

LOS ANGELES HM:
Name: CHURCH OF SCIENTOLOGY INTERNATIONAL
Address: 6331 HOLLYWOOD BLVD
City,State,Zip: LOS ANGELES, CA 90028
Facility ID: FA0033564
Last Run Date: 06/01/2019
Status: ACTIVE

C13
NNW
< 1/8
0.054 mi.
286 ft.

CVS PHARMACY # 9624
1747 N CAHUENGA BLVD
HOLLYWOOD, CA 90028

RCRA-LQG **1016140153**
CAR000237693

Site 2 of 7 in cluster C

Relative:
Higher

Actual:
401 ft.

RCRA-LQG:
Date form received by agency: 03/01/2018
Facility name: CVS PHARMACY # 9624
Facility address: 1747 NORTH CAHUENGA BOULEVARD
HOLLYWOOD, CA 90028
EPA ID: CAR000237693
Mailing address: CVS DRIVE MC2340
CA90028 CA037US 1
WOONSOCKET, RI 02895
Contact: NICOLE WILKINSON
Contact address: CVS DRIVE
WOONSOCKET, RI 02895
Contact country: US
Contact telephone: 401-770-7132
Contact email: NICOLE.WILKINSON@CVSHEALTH.COM
EPA Region: 09
Land type: Private
Classification: Large Quantity Generator
Description: Handler: generates 1,000 kg or more of hazardous waste during any calendar month; or generates more than 1 kg of acutely hazardous waste during any calendar month; or generates more than 100 kg of any residue or contaminated soil, waste or other debris resulting from the cleanup of a spill, into or on any land or water, of acutely hazardous waste during any calendar month; or generates 1 kg or less of acutely

Map ID
Direction
Distance
Elevation

MAP FINDINGS

Site

Database(s)

EDR ID Number
EPA ID Number

CVS PHARMACY # 9624 (Continued)

1016140153

hazardous waste during any calendar month, and accumulates more than 1 kg of acutely hazardous waste at any time; or generates 100 kg or less of any residue or contaminated soil, waste or other debris resulting from the cleanup of a spill, into or on any land or water, of acutely hazardous waste during any calendar month, and accumulates more than 100 kg of that material at any time

Owner/Operator Summary:

Owner/operator name: GARFIELD BEACH CVS, L.L.C.
Owner/operator address: ONE CVS DR
WOONSOCKET, RI 02895

Owner/operator country: US
Owner/operator telephone: 401-765-1500
Owner/operator email: NICOLE.WILKINSON@CVSHEALTH.COM
Owner/operator fax: Not reported
Owner/operator extension: Not reported
Legal status: Private
Owner/Operator Type: Owner
Owner/Op start date: 11/15/2006
Owner/Op end date: Not reported

Owner/operator name: GARFIELD BEACH CVS, L.L.C.
Owner/operator address: CVS DRIVE
WOONSOCKET, RI 02895

Owner/operator country: US
Owner/operator telephone: 401-765-1500
Owner/operator email: CORPORATEENVIRONMENTALTEAM@CVSHEALTH.COM
Owner/operator fax: Not reported
Owner/operator extension: Not reported
Legal status: Private
Owner/Operator Type: Operator
Owner/Op start date: 06/02/2006
Owner/Op end date: Not reported

Handler Activities Summary:

U.S. importer of hazardous waste: No
Mixed waste (haz. and radioactive): No
Recycler of hazardous waste: No
Transporter of hazardous waste: No
Treater, storer or disposer of HW: No
Underground injection activity: No
On-site burner exemption: No
Furnace exemption: No
Used oil fuel burner: No
Used oil processor: No
User oil refiner: No
Used oil fuel marketer to burner: No
Used oil Specification marketer: No
Used oil transfer facility: No
Used oil transporter: No

Historical Generators:

Date form received by agency: 08/30/2016
Site name: CVS PHARMACY #9624
Classification: Large Quantity Generator

Map ID
Direction
Distance
Elevation

MAP FINDINGS

Site

Database(s)

EDR ID Number
EPA ID Number

CVS PHARMACY # 9624 (Continued)

1016140153

Date form received by agency: 03/27/2013
Site name: CVS PHARMACY NO 9624
Classification: Large Quantity Generator

Hazardous Waste Summary:

. Waste code: 122
. Waste name: Alkaline solution without metals (pH > 12.5)

. Waste code: 141
. Waste name: Off-specification, aged, or surplus inorganics

. Waste code: 181
. Waste name: Other inorganic solid waste

. Waste code: 214
. Waste name: Unspecified solvent mixture

. Waste code: 311
. Waste name: Pharmaceutical waste

. Waste code: 331
. Waste name: Off-specification, aged, or surplus organics

. Waste code: 352
. Waste name: Other organic solids

. Waste code: 791
. Waste name: Liquids with pH < 2

. Waste code: D001
. Waste name: IGNITABLE WASTE

. Waste code: D002
. Waste name: CORROSIVE WASTE

. Waste code: D007
. Waste name: CHROMIUM

. Waste code: D009
. Waste name: MERCURY

. Waste code: D010
. Waste name: SELENIUM

. Waste code: D024
. Waste name: M-CRESOL

. Waste code: P001
. Waste name: 2H-1-BENZOPYRAN-2-ONE, 4-HYDROXY-3-(3-OXO-1-PHENYLBUTYL)-, & SALTS, WHEN PRESENT AT CONCENTRATIONS GREATER THAN 0.3% (OR) WARFARIN, & SALTS, WHEN PRESENT AT CONCENTRATIONS GREATER THAN 0.3%

. Waste code: P042
. Waste name: 1,2-BENZENEDIOL, 4-[1-HYDROXY-2-(METHYLAMINO)ETHYL]-, (R)- (OR) EPINEPHRINE

Map ID
Direction
Distance
Elevation

MAP FINDINGS

Site

Database(s)

EDR ID Number
EPA ID Number

CVS PHARMACY # 9624 (Continued)

1016140153

- . Waste code: P075
- . Waste name: NICOTINE, & SALTS (OR) PYRIDINE, 3-(1-METHYL-2-PYRROLIDINYL)-,(S)-, & SALTS

- . Waste code: P081
- . Waste name: 1,2,3-PROPANETRIOL, TRINITRATE (R) (OR) NITROGLYCERINE (R)

- . Waste code: U002
- . Waste name: 2-PROPANONE (I) (OR) ACETONE (I)

- . Waste code: U129
- . Waste name: CYCLOHEXANE, 1,2,3,4,5,6-HEXACHLORO-, (1ALPHA, 2ALPHA, 3BETA, 4ALPHA, 5ALPHA, 6BETA)- (OR) LINDANE

- . Waste code: U165
- . Waste name: NAPHTHALENE

- . Waste code: U205
- . Waste name: SELENIUM SULFIDE (OR) SELENIUM SULFIDE SES2 (R,T)

Biennial Reports:

Last Biennial Reporting Year: 2017

Annual Waste Handled:

- Waste code: D001
- Waste name: IGNITABLE HAZARDOUS WASTES ARE THOSE WASTES WHICH HAVE A FLASHPOINT OF LESS THAN 140 DEGREES FAHRENHEIT AS DETERMINED BY A PENSKEY-MARTENS CLOSED CUP FLASH POINT TESTER. ANOTHER METHOD OF DETERMINING THE FLASH POINT OF A WASTE IS TO REVIEW THE MATERIAL SAFETY DATA SHEET, WHICH CAN BE OBTAINED FROM THE MANUFACTURER OR DISTRIBUTOR OF THE MATERIAL. LACQUER THINNER IS AN EXAMPLE OF A COMMONLY USED SOLVENT WHICH WOULD BE CONSIDERED AS IGNITABLE HAZARDOUS WASTE.
- Amount (Lbs): 854

- Waste code: D002
- Waste name: A WASTE WHICH HAS A PH OF LESS THAN 2 OR GREATER THAN 12.5 IS CONSIDERED TO BE A CORROSIVE HAZARDOUS WASTE. SODIUM HYDROXIDE, A CAUSTIC SOLUTION WITH A HIGH PH, IS OFTEN USED BY INDUSTRIES TO CLEAN OR DEGREASE PARTS. HYDROCHLORIC ACID, A SOLUTION WITH A LOW PH, IS USED BY MANY INDUSTRIES TO CLEAN METAL PARTS PRIOR TO PAINTING. WHEN THESE CAUSTIC OR ACID SOLUTIONS BECOME CONTAMINATED AND MUST BE DISPOSED, THE WASTE WOULD BE A CORROSIVE HAZARDOUS WASTE.
- Amount (Lbs): 116

- Waste code: D007
- Waste name: CHROMIUM
- Amount (Lbs): 72

- Waste code: D009
- Waste name: MERCURY
- Amount (Lbs): 287

- Waste code: D010
- Waste name: SELENIUM
- Amount (Lbs): 72

- Waste code: D024

Map ID
 Direction
 Distance
 Elevation

MAP FINDINGS

Site

Database(s)

EDR ID Number
 EPA ID Number

CVS PHARMACY # 9624 (Continued)

1016140153

Waste name: M-CRESOL
 Amount (Lbs): 274

Waste code: P001
 Waste name: 2H-1-BENZOPYRAN-2-ONE, 4-HYDROXY-3-(3-OXO-1-PHENYLBUTYL)-, & SALTS,
 WHEN PRESENT AT CONCENTRATIONS GREATER THAN 0.3%
 Amount (Lbs): 11

Waste code: P075
 Waste name: NICOTINE, & SALTS
 Amount (Lbs): 5

Waste code: U002
 Waste name: ACETONE (l)
 Amount (Lbs): 572

Waste code: U129
 Waste name: CYCLOHEXANE, 1,2,3,4,5,6-HEXACHLORO-,
 (1ALPHA,2ALPHA,3BETA,4ALPHA,5ALPHA,6BETA)-
 Amount (Lbs): 297

Waste code: U205
 Waste name: SELENIUM SULFIDE
 Amount (Lbs): 297

Violation Status: No violations found

Evaluation Action Summary:

Evaluation date: 08/24/2016
 Evaluation: COMPLIANCE EVALUATION INSPECTION ON-SITE
 Area of violation: Not reported
 Date achieved compliance: Not reported
 Evaluation lead agency: State

**C14
 NNW
 < 1/8
 0.054 mi.
 286 ft.**

**CVS PHARMACY #9624
 1747 N CAHUENGA BLVD
 HOLLYWOOD, CA 90028**

**CERS HAZ WASTE S113142439
 HAZMAT N/A**

Site 3 of 7 in cluster C

**Relative:
 Higher
 Actual:
 401 ft.**

CERS HAZ WASTE:
 Name: CVS PHARMACY #9624
 Address: 1747 N CAHUENGA BLVD
 City,State,Zip: LOS ANGELES, CA 90028
 Site ID: 109604
 CERS ID: 10259230
 CERS Description: Hazardous Waste Generator

Violations:

Site ID: 109604
 Site Name: CVS PHARMACY #9624
 Violation Date: 06-04-2018
 Citation: HSC 6.95 25505(c) - California Health and Safety Code, Chapter 6.95,
 Section(s) 25505(c)
 Violation Description: Failure to have a business plan readily available to personnel of the
 business or the unified program facility with responsibilities for
 emergency response or training.
 Violation Notes: Not reported

Map ID
Direction
Distance
Elevation

MAP FINDINGS

Site

Database(s)

EDR ID Number
EPA ID Number

CVS PHARMACY #9624 (Continued)

S113142439

Violation Division: Los Angeles City Fire Department
Violation Program: HMRRP
Violation Source: CERS

Site ID: 109604
Site Name: CVS PHARMACY #9624
Violation Date: 06-04-2018
Citation: HSC 6.95 25508(a)(1) - California Health and Safety Code, Chapter 6.95, Section(s) 25508(a)(1)
Violation Description: Failure to establish and electronically submit an adequate training program in safety procedures in the event of a release or threatened release of a hazardous material.
Violation Notes: Download the template from CERS and upload in the appropriate section.
Violation Division: Los Angeles City Fire Department
Violation Program: HMRRP
Violation Source: CERS

Site ID: 109604
Site Name: CVS PHARMACY #9624
Violation Date: 06-04-2018
Citation: HSC 6.95 25505(a)(4) - California Health and Safety Code, Chapter 6.95, Section(s) 25505(a)(4)
Violation Description: Failure to provide initial and annual training to all employees in safety procedures in the event of a release or threatened release of a hazardous material or failure to document and maintain training records for a minimum of three years.
Violation Notes: Provide 3 years of proof of training.
Violation Division: Los Angeles City Fire Department
Violation Program: HMRRP
Violation Source: CERS

Site ID: 109604
Site Name: CVS PHARMACY #9624
Violation Date: 06-04-2018
Citation: HSC 6.95 25508.2 - California Health and Safety Code, Chapter 6.95, Section(s) 25508.2
Violation Description: Failure to annually review and electronically certify that the business plan is complete and accurate on or before the annual due date.
Violation Notes: Not reported
Violation Division: Los Angeles City Fire Department
Violation Program: HMRRP
Violation Source: CERS

Site ID: 109604
Site Name: CVS PHARMACY #9624
Violation Date: 06-04-2018
Citation: HSC 6.95 25508(a)(1) - California Health and Safety Code, Chapter 6.95, Section(s) 25508(a)(1)
Violation Description: Failure to complete and electronically submit hazardous material inventory information for all reportable hazardous materials on site at or above reportable quantities.
Violation Notes: Provide a chemical inventory. Add 1)propane tanks 2)helium tanks 3)refrigerants.
Violation Division: Los Angeles City Fire Department
Violation Program: HMRRP
Violation Source: CERS

Map ID
Direction
Distance
Elevation

MAP FINDINGS

Site

Database(s)

EDR ID Number
EPA ID Number

CVS PHARMACY #9624 (Continued)

S113142439

Site ID: 109604
Site Name: CVS PHARMACY #9624
Violation Date: 06-04-2018
Citation: HSC 6.95 25508(a)(1) - California Health and Safety Code, Chapter 6.95, Section(s) 25508(a)(1)
Violation Description: Failure to establish and electronically submit an adequate emergency response plan and procedures for a release or threatened release of a hazardous material.
Violation Notes: Fill our the template located in CERS in the appropriate section and submit.
Violation Division: Los Angeles City Fire Department
Violation Program: HMRRP
Violation Source: CERS

Site ID: 109604
Site Name: CVS PHARMACY #9624
Violation Date: 06-04-2018
Citation: HSC 6.95 25508(a)(1) - California Health and Safety Code, Chapter 6.95, Section(s) 25508(a)(1)
Violation Description: Failure to complete and electronically submit a business plan when storing/handling a hazardous material at or above reportable quantities.
Violation Notes: Not reported
Violation Division: Los Angeles City Fire Department
Violation Program: HMRRP
Violation Source: CERS

Site ID: 109604
Site Name: CVS PHARMACY #9624
Violation Date: 06-04-2018
Citation: HSC 6.95 25508(a)(1) - California Health and Safety Code, Chapter 6.95, Section(s) 25508(a)(1)
Violation Description: Failure to complete and electronically submit a site map with all required content.
Violation Notes: Provide a site map with all required labels.
Violation Division: Los Angeles City Fire Department
Violation Program: HMRRP
Violation Source: CERS

Site ID: 109604
Site Name: CVS PHARMACY #9624
Violation Date: 10-16-2013
Citation: 22 CCR 15 66265.35 - California Code of Regulations, Title 22, Chapter 15, Section(s) 66265.35
Violation Description: Failure to maintain aisle space to allow the unobstructed movement of personnel, fire protection, spill control equipment, and decontamination equipment to any area of facility operation in an emergency, unless it can be demonstrated to the Department that aisle space is not needed for any of these purposes.
Violation Notes: Returned to compliance on 10/16/2013. FAILED TO PROVIDE/MAINTAIN ADEQUATE AISLE SPACE TO ALLOW THE UNABSTUCTED MOVEMENT OF PERSONNEL, FIRE PREVENTION EQUIPMENT, SPILL CONTROL EQUIPMENT AND DECONTAMINATION EQUIPMENT TO ANY ARE OF FACILITY IN AN EMERGENCY
Violation Division: Los Angeles County Fire Department
Violation Program: HW
Violation Source: CERS

Map ID
Direction
Distance
Elevation

MAP FINDINGS

Site

Database(s)

EDR ID Number
EPA ID Number

CVS PHARMACY #9624 (Continued)

S113142439

Site ID: 109604
Site Name: CVS PHARMACY #9624
Violation Date: 06-04-2018
Citation: HSC 6.95 25507 - California Health and Safety Code, Chapter 6.95, Section(s) 25507
Violation Description: Failure to adequately establish and implement a business plan when storing/handling a hazardous material at or above reportable quantities.
Violation Notes: Not reported
Violation Division: Los Angeles City Fire Department
Violation Program: HMRRP
Violation Source: CERS

Evaluation:

Eval General Type: Compliance Evaluation Inspection
Eval Date: 05-31-2019
Violations Found: No
Eval Type: Routine done by local agency
Eval Notes: Laxman Tank, Manager
Eval Division: Los Angeles County Fire Department
Eval Program: HWLQG
Eval Source: CERS

Eval General Type: Compliance Evaluation Inspection
Eval Date: 06-04-2018
Violations Found: Yes
Eval Type: Routine done by local agency
Eval Notes: Consent to enter, inspect and take photographs was given by: Malady Dominguez The Business Activities, Owner/Operator Identification, Hazardous Materials Inventory, Site Map, Emergency Response/Contingency Plan and Employee Training Plan sections were reviewed in CERS and field verified. Review and correct any violations indicated previously in this report, on or before the COMPLY BY date associated with each violation. 1)Provide a chemical inventory. Add 1)propane tanks 2)helium tanks 3)refrigerants. 2)Provide a site map with all required labels. 3)Fill our the template located in CERS in the appropriate section and submit. 4)Provide 3 years of proof of training. NOTE: The LAMC, Sections (L.A.M.C. SECTIONS 57.105.1.4; 57.120.3; 57.121.2 and 57.121.2.1.) requires businesses that store, use or handle hazardous materials in the City of Los Angeles to obtain a Consolidated Permit from the Los Angeles Fire Department CUPA **** Annual submission of a [Truncated]
Eval Division: Los Angeles City Fire Department
Eval Program: HMRRP
Eval Source: CERS

Eval General Type: Compliance Evaluation Inspection
Eval Date: 06-28-2016
Violations Found: No
Eval Type: Routine done by local agency
Eval Notes: On site for routine hazardous materials and business emergency plan inspection. Consent to enter and inspect was given by MARIETTA ANTANYAN - MANAGER. Observed the facility and inspected hazardous materials storage. Annual employee safety training records were maintained. The facility is responsible for identifying all hazardous materials, to include hazardous wastes, which are above disclosure thresholds. If there is a change in the type or amount of chemicals

Map ID
Direction
Distance
Elevation

MAP FINDINGS

Site

Database(s)

EDR ID Number
EPA ID Number

CVS PHARMACY #9624 (Continued)

S113142439

that are maintained on site, please submit revised documents (electronically) within 30 days of the change.

Eval Division: Los Angeles City Fire Department
Eval Program: HMRRP
Eval Source: CERS

Eval General Type: Compliance Evaluation Inspection
Eval Date: 08-24-2016
Violations Found: No
Eval Type: Routine done by local agency
Eval Notes: Marietta Atanyan, Store Manager.
Eval Division: Los Angeles County Fire Department
Eval Program: HWLQG
Eval Source: CERS

Eval General Type: Compliance Evaluation Inspection
Eval Date: 10-16-2013
Violations Found: Yes
Eval Type: Routine done by local agency
Eval Notes: INSPECTED BY M.N. FLOREZ CONSENT GIVEN BY WARREN AGUILING
Eval Division: Los Angeles County Fire Department
Eval Program: HW
Eval Source: CERS

Enforcement Action:
Site ID: 109604
Site Name: CVS PHARMACY #9624
Site Address: 1747 N CAHUENGA BLVD
Site City: LOS ANGELES
Site Zip: 90028
Enf Action Date: 10-16-2013
Enf Action Type: Notice of Violation (Unified Program)
Enf Action Description: Notice of Violation Issued by the Inspector at the Time of Inspection
Enf Action Notes: Not reported
Enf Action Division: Los Angeles County Fire Department
Enf Action Program: HW
Enf Action Source: CERS

Coordinates:
Site ID: 109604
Facility Name: CVS PHARMACY #9624
Env Int Type Code: HWG
Program ID: 10259230
Coord Name: Not reported
Ref Point Type Desc: Center of a facility or station.
Latitude: 34.103370
Longitude: -118.330000

Affiliation:
Affiliation Type Desc: Legal Owner
Entity Name: Garfield Beach CVS, LLC
Entity Title: Not reported
Affiliation Address: One CVS Drive
Affiliation City: Woonsocket
Affiliation State: RI
Affiliation Country: United States

Map ID
Direction
Distance
Elevation

MAP FINDINGS

Site

Database(s)

EDR ID Number
EPA ID Number

CVS PHARMACY #9624 (Continued)

S113142439

Affiliation Zip: 02895
Affiliation Phone: (401) 765-1500

Affiliation Type Desc: Document Preparer
Entity Name: Rebecca Lee-Gale, Agent for Garfield Beach CVS, L.L.C.
Entity Title: Not reported
Affiliation Address: Not reported
Affiliation City: Not reported
Affiliation State: Not reported
Affiliation Country: Not reported
Affiliation Zip: Not reported
Affiliation Phone: Not reported

Affiliation Type Desc: Environmental Contact
Entity Name: 3E Company, Regulatory Services/CVS
Entity Title: Not reported
Affiliation Address: 3207 Grey Hawk Court, Suite 200
Affiliation City: Carlsbad
Affiliation State: CA
Affiliation Country: Not reported
Affiliation Zip: 92010
Affiliation Phone: Not reported

Affiliation Type Desc: Operator
Entity Name: Garfield Beach CVS, LLC
Entity Title: Not reported
Affiliation Address: Not reported
Affiliation City: Not reported
Affiliation State: Not reported
Affiliation Country: Not reported
Affiliation Zip: Not reported
Affiliation Phone: (401) 765-1500

Affiliation Type Desc: CUPA District
Entity Name: Los Angeles City Fire Department
Entity Title: Not reported
Affiliation Address: 200 North Main Street, Room 1780
Affiliation City: Los Angeles
Affiliation State: CA
Affiliation Country: Not reported
Affiliation Zip: 90012
Affiliation Phone: (213) 978-3680

Affiliation Type Desc: Identification Signer
Entity Name: Rebecca Lee-Gale, Agent for Garfield Beach CVS, L.L.C.
Entity Title: Regulatory Compliance Specialist, 3E Company
Affiliation Address: Not reported
Affiliation City: Not reported
Affiliation State: Not reported
Affiliation Country: Not reported
Affiliation Zip: Not reported
Affiliation Phone: Not reported

Affiliation Type Desc: Property Owner
Entity Name: Garfield Beach CVS, L.L.C.
Entity Title: Not reported
Affiliation Address: One CVS Drive

Map ID
Direction
Distance
Elevation

MAP FINDINGS

Site

Database(s)

EDR ID Number
EPA ID Number

CVS PHARMACY #9624 (Continued)

S113142439

Affiliation City: Woonsocket
Affiliation State: RI
Affiliation Country: United States
Affiliation Zip: 02895
Affiliation Phone: (401) 765-1500

Affiliation Type Desc: Facility Mailing Address
Entity Name: Mailing Address
Entity Title: Not reported
Affiliation Address: CVS Health, Attn: Dianne E. Durand, Licensing, One CVS Drive ? MC1160
Affiliation City: Woonsocket
Affiliation State: RI
Affiliation Country: Not reported
Affiliation Zip: 02985
Affiliation Phone: Not reported

Affiliation Type Desc: Parent Corporation
Entity Name: CVS Health
Entity Title: Not reported
Affiliation Address: Not reported
Affiliation City: Not reported
Affiliation State: Not reported
Affiliation Country: Not reported
Affiliation Zip: Not reported
Affiliation Phone: Not reported

Name: CVS PHARMACY #9624
Address: 1747 N CAHUENGA BLVD
City,State,Zip: LOS ANGELES, CA 90028
Site ID: 109604
CERS ID: 10259230
CERS Description: RCRA LQ HW Generator

Violations:
Site ID: 109604
Site Name: CVS PHARMACY #9624
Violation Date: 06-04-2018
Citation: HSC 6.95 25505(c) - California Health and Safety Code, Chapter 6.95, Section(s) 25505(c)
Violation Description: Failure to have a business plan readily available to personnel of the business or the unified program facility with responsibilities for emergency response or training.
Violation Notes: Not reported
Violation Division: Los Angeles City Fire Department
Violation Program: HMRRP
Violation Source: CERS

Site ID: 109604
Site Name: CVS PHARMACY #9624
Violation Date: 06-04-2018
Citation: HSC 6.95 25508(a)(1) - California Health and Safety Code, Chapter 6.95, Section(s) 25508(a)(1)
Violation Description: Failure to establish and electronically submit an adequate training program in safety procedures in the event of a release or threatened release of a hazardous material.
Violation Notes: Download the template from CERS and upload in the appropriate section.
Violation Division: Los Angeles City Fire Department

Map ID
Direction
Distance
Elevation

MAP FINDINGS

Site

Database(s)

EDR ID Number
EPA ID Number

CVS PHARMACY #9624 (Continued)

S113142439

Violation Program: HMRRP
Violation Source: CERS

Site ID: 109604
Site Name: CVS PHARMACY #9624
Violation Date: 06-04-2018
Citation: HSC 6.95 25505(a)(4) - California Health and Safety Code, Chapter 6.95, Section(s) 25505(a)(4)
Violation Description: Failure to provide initial and annual training to all employees in safety procedures in the event of a release or threatened release of a hazardous material or failure to document and maintain training records for a minimum of three years.
Violation Notes: Provide 3 years of proof of training.
Violation Division: Los Angeles City Fire Department
Violation Program: HMRRP
Violation Source: CERS

Site ID: 109604
Site Name: CVS PHARMACY #9624
Violation Date: 06-04-2018
Citation: HSC 6.95 25508.2 - California Health and Safety Code, Chapter 6.95, Section(s) 25508.2
Violation Description: Failure to annually review and electronically certify that the business plan is complete and accurate on or before the annual due date.
Violation Notes: Not reported
Violation Division: Los Angeles City Fire Department
Violation Program: HMRRP
Violation Source: CERS

Site ID: 109604
Site Name: CVS PHARMACY #9624
Violation Date: 06-04-2018
Citation: HSC 6.95 25508(a)(1) - California Health and Safety Code, Chapter 6.95, Section(s) 25508(a)(1)
Violation Description: Failure to complete and electronically submit hazardous material inventory information for all reportable hazardous materials on site at or above reportable quantities.
Violation Notes: Provide a chemical inventory. Add 1)propane tanks 2)helium tanks 3)refrigerants.
Violation Division: Los Angeles City Fire Department
Violation Program: HMRRP
Violation Source: CERS

Site ID: 109604
Site Name: CVS PHARMACY #9624
Violation Date: 06-04-2018
Citation: HSC 6.95 25508(a)(1) - California Health and Safety Code, Chapter 6.95, Section(s) 25508(a)(1)
Violation Description: Failure to establish and electronically submit an adequate emergency response plan and procedures for a release or threatened release of a hazardous material.
Violation Notes: Fill our the template located in CERS in the appropriate section and submit.
Violation Division: Los Angeles City Fire Department
Violation Program: HMRRP
Violation Source: CERS

Map ID
Direction
Distance
Elevation

MAP FINDINGS

Site

Database(s)

EDR ID Number
EPA ID Number

CVS PHARMACY #9624 (Continued)

S113142439

Site ID: 109604
Site Name: CVS PHARMACY #9624
Violation Date: 06-04-2018
Citation: HSC 6.95 25508(a)(1) - California Health and Safety Code, Chapter 6.95, Section(s) 25508(a)(1)
Violation Description: Failure to complete and electronically submit a business plan when storing/handling a hazardous material at or above reportable quantities.
Violation Notes: Not reported
Violation Division: Los Angeles City Fire Department
Violation Program: HMRRP
Violation Source: CERS

Site ID: 109604
Site Name: CVS PHARMACY #9624
Violation Date: 06-04-2018
Citation: HSC 6.95 25508(a)(1) - California Health and Safety Code, Chapter 6.95, Section(s) 25508(a)(1)
Violation Description: Failure to complete and electronically submit a site map with all required content.
Violation Notes: Provide a site map with all required labels.
Violation Division: Los Angeles City Fire Department
Violation Program: HMRRP
Violation Source: CERS

Site ID: 109604
Site Name: CVS PHARMACY #9624
Violation Date: 10-16-2013
Citation: 22 CCR 15 66265.35 - California Code of Regulations, Title 22, Chapter 15, Section(s) 66265.35
Violation Description: Failure to maintain aisle space to allow the unobstructed movement of personnel, fire protection, spill control equipment, and decontamination equipment to any area of facility operation in an emergency, unless it can be demonstrated to the Department that aisle space is not needed for any of these purposes.
Violation Notes: Returned to compliance on 10/16/2013. FAILED TO PROVIDE/MAINTAIN ADEQUATE AISLE SPACE TO ALLOW THE UNABSTUCTED MOVEMENT OF PERSONNEL, FIRE PREVENTION EQUIPMENT, SPILL CONTROL EQUIPMENT AND DECONTAMINATION EQUIPMENT TO ANY ARE OF FACILITY IN AN EMERGENCY
Violation Division: Los Angeles County Fire Department
Violation Program: HW
Violation Source: CERS

Site ID: 109604
Site Name: CVS PHARMACY #9624
Violation Date: 06-04-2018
Citation: HSC 6.95 25507 - California Health and Safety Code, Chapter 6.95, Section(s) 25507
Violation Description: Failure to adequately establish and implement a business plan when storing/handling a hazardous material at or above reportable quantities.
Violation Notes: Not reported
Violation Division: Los Angeles City Fire Department
Violation Program: HMRRP
Violation Source: CERS

Map ID
Direction
Distance
Elevation

MAP FINDINGS

Site

Database(s)

EDR ID Number
EPA ID Number

CVS PHARMACY #9624 (Continued)

S113142439

Evaluation:

Eval General Type: Compliance Evaluation Inspection
Eval Date: 05-31-2019
Violations Found: No
Eval Type: Routine done by local agency
Eval Notes: Laxman Tank, Manager
Eval Division: Los Angeles County Fire Department
Eval Program: HWLQG
Eval Source: CERS

Eval General Type: Compliance Evaluation Inspection
Eval Date: 06-04-2018
Violations Found: Yes
Eval Type: Routine done by local agency
Eval Notes: Consent to enter, inspect and take photographs was given by: Malady Dominguez The Business Activities, Owner/Operator Identification, Hazardous Materials Inventory, Site Map, Emergency Response/Contingency Plan and Employee Training Plan sections were reviewed in CERS and field verified. Review and correct any violations indicated previously in this report, on or before the COMPLY BY date associated with each violation. 1)Provide a chemical inventory. Add 1)propane tanks 2)helium tanks 3)refrigerants. 2)Provide a site map with all required labels. 3)Fill our the template located in CERS in the appropriate section and submit. 4)Provide 3 years of proof of training. NOTE: The LAMC, Sections (L.A.M.C. SECTIONS 57.105.1.4; 57.120.3; 57.121.2 and 57.121.2.1.) requires businesses that store, use or handle hazardous materials in the City of Los Angeles to obtain a Consolidated Permit from the Los Angeles Fire Department CUPA **** Annual submission of a [Truncated]
Eval Division: Los Angeles City Fire Department
Eval Program: HMRRP
Eval Source: CERS

Eval General Type: Compliance Evaluation Inspection
Eval Date: 06-28-2016
Violations Found: No
Eval Type: Routine done by local agency
Eval Notes: On site for routine hazardous materials and business emergency plan inspection. Consent to enter and inspect was given by MARIETTA ANTANYAN - MANAGER. Observed the facility and inspected hazardous materials storage. Annual employee safety training records were maintained. The facility is responsible for identifying all hazardous materials, to include hazardous wastes, which are above disclosure thresholds. If there is a change in the type or amount of chemicals that are maintained on site, please submit revised documents (electronically)within 30 days of the change.
Eval Division: Los Angeles City Fire Department
Eval Program: HMRRP
Eval Source: CERS

Eval General Type: Compliance Evaluation Inspection
Eval Date: 08-24-2016
Violations Found: No
Eval Type: Routine done by local agency
Eval Notes: Marietta Atanyan, Store Manager.
Eval Division: Los Angeles County Fire Department
Eval Program: HWLQG

Map ID
Direction
Distance
Elevation

MAP FINDINGS

Site

Database(s)

EDR ID Number
EPA ID Number

CVS PHARMACY #9624 (Continued)

S113142439

Eval Source: CERS
Eval General Type: Compliance Evaluation Inspection
Eval Date: 10-16-2013
Violations Found: Yes
Eval Type: Routine done by local agency
Eval Notes: INSPECTED BY M.N. FLOREZ CONSENT GIVEN BY WARREN AGUILING
Eval Division: Los Angeles County Fire Department
Eval Program: HW
Eval Source: CERS

Enforcement Action:
Site ID: 109604
Site Name: CVS PHARMACY #9624
Site Address: 1747 N CAHUENGA BLVD
Site City: LOS ANGELES
Site Zip: 90028
Enf Action Date: 10-16-2013
Enf Action Type: Notice of Violation (Unified Program)
Enf Action Description: Notice of Violation Issued by the Inspector at the Time of Inspection
Enf Action Notes: Not reported
Enf Action Division: Los Angeles County Fire Department
Enf Action Program: HW
Enf Action Source: CERS

Coordinates:
Site ID: 109604
Facility Name: CVS PHARMACY #9624
Env Int Type Code: HWG
Program ID: 10259230
Coord Name: Not reported
Ref Point Type Desc: Center of a facility or station.
Latitude: 34.103370
Longitude: -118.330000

Affiliation:
Affiliation Type Desc: Legal Owner
Entity Name: Garfield Beach CVS, LLC
Entity Title: Not reported
Affiliation Address: One CVS Drive
Affiliation City: Woonsocket
Affiliation State: RI
Affiliation Country: United States
Affiliation Zip: 02895
Affiliation Phone: (401) 765-1500
Affiliation Type Desc: Document Preparer
Entity Name: Rebecca Lee-Gale, Agent for Garfield Beach CVS, L.L.C.
Entity Title: Not reported
Affiliation Address: Not reported
Affiliation City: Not reported
Affiliation State: Not reported
Affiliation Country: Not reported
Affiliation Zip: Not reported
Affiliation Phone: Not reported

Map ID
Direction
Distance
Elevation

MAP FINDINGS

Site

Database(s)

EDR ID Number
EPA ID Number

CVS PHARMACY #9624 (Continued)

S113142439

Affiliation Type Desc: Environmental Contact
Entity Name: 3E Company, Regulatory Services/CVS
Entity Title: Not reported
Affiliation Address: 3207 Grey Hawk Court, Suite 200
Affiliation City: Carlsbad
Affiliation State: CA
Affiliation Country: Not reported
Affiliation Zip: 92010
Affiliation Phone: Not reported

Affiliation Type Desc: Operator
Entity Name: Garfield Beach CVS, LLC
Entity Title: Not reported
Affiliation Address: Not reported
Affiliation City: Not reported
Affiliation State: Not reported
Affiliation Country: Not reported
Affiliation Zip: Not reported
Affiliation Phone: (401) 765-1500

Affiliation Type Desc: CUPA District
Entity Name: Los Angeles City Fire Department
Entity Title: Not reported
Affiliation Address: 200 North Main Street, Room 1780
Affiliation City: Los Angeles
Affiliation State: CA
Affiliation Country: Not reported
Affiliation Zip: 90012
Affiliation Phone: (213) 978-3680

Affiliation Type Desc: Identification Signer
Entity Name: Rebecca Lee-Gale, Agent for Garfield Beach CVS, L.L.C.
Entity Title: Regulatory Compliance Specialist, 3E Company
Affiliation Address: Not reported
Affiliation City: Not reported
Affiliation State: Not reported
Affiliation Country: Not reported
Affiliation Zip: Not reported
Affiliation Phone: Not reported

Affiliation Type Desc: Property Owner
Entity Name: Garfield Beach CVS, L.L.C.
Entity Title: Not reported
Affiliation Address: One CVS Drive
Affiliation City: Woonsocket
Affiliation State: RI
Affiliation Country: United States
Affiliation Zip: 02895
Affiliation Phone: (401) 765-1500

Affiliation Type Desc: Facility Mailing Address
Entity Name: Mailing Address
Entity Title: Not reported
Affiliation Address: CVS Health, Attn: Dianne E. Durand, Licensing, One CVS Drive ? MC1160
Affiliation City: Woonsocket
Affiliation State: RI
Affiliation Country: Not reported

Map ID
Direction
Distance
Elevation

MAP FINDINGS

Site

Database(s)

EDR ID Number
EPA ID Number

CVS PHARMACY #9624 (Continued)

S113142439

Affiliation Zip: 02985
Affiliation Phone: Not reported

Affiliation Type Desc: Parent Corporation
Entity Name: CVS Health
Entity Title: Not reported
Affiliation Address: Not reported
Affiliation City: Not reported
Affiliation State: Not reported
Affiliation Country: Not reported
Affiliation Zip: Not reported
Affiliation Phone: Not reported

LOS ANGELES HM:

Name: CVS PHARMACY #9624
Address: 1747 N CAHUENGA BLVD
City,State,Zip: LOS ANGELES, CA 90028
Facility ID: FA0035621
Last Run Date: 06/01/2019
Status: ACTIVE

D15
South
< 1/8
0.056 mi.
297 ft.

PRINT MASTERS
1634 N CAHUENGA BLVD
LOS ANGELES, CA 90028

HAZMAT **S123550003**
N/A

Site 1 of 2 in cluster D

Relative:
Lower
Actual:
379 ft.

LOS ANGELES HM:
Name: PRINT MASTERS
Address: 1634 N CAHUENGA BLVD
City,State,Zip: LOS ANGELES, CA 90028
Facility ID: FA0028848
Last Run Date: 06/01/2019
Status: INACTIVE

C16
NNW
< 1/8
0.057 mi.
299 ft.

BOB SMITH MITSUBISHI
1751 N CAHUENGA BLVD
HOLLYWOOD, CA 90028

SWEEPS UST **S101617313**
HIST UST **N/A**
CA FID UST

Site 4 of 7 in cluster C

Relative:
Higher
Actual:
402 ft.

SWEEPS UST:
Name: BOB SMITH MITSUBISHI
Address: 1751 N CAHUENGA BLVD
City: HOLLYWOOD
Status: Not reported
Comp Number: 2847
Number: Not reported
Board Of Equalization: 44-012582
Referral Date: Not reported
Action Date: Not reported
Created Date: Not reported
Owner Tank Id: Not reported
SWRCB Tank Id: 19-050-002847-000001
Tank Status: Not reported

Map ID
Direction
Distance
Elevation

MAP FINDINGS

Site

Database(s)

EDR ID Number
EPA ID Number

BOB SMITH MITSUBISHI (Continued)

S101617313

Capacity: Not reported
Active Date: Not reported
Tank Use: OIL
STG: WASTE
Content: WASTE OIL
Number Of Tanks: 1

HIST UST:

Name: BOB SMITH PORSCHE AUDI
Address: 1751 N CAHUENGA BLVD
City,State,Zip: HOLLYWOOD, CA 90028
File Number: 00027FCA
URL: <http://geotracker.waterboards.ca.gov/ustpdfs/pdf/00027FCA.pdf>
Region: Not reported
Facility ID: Not reported
Facility Type: Not reported
Other Type: Not reported
Contact Name: Not reported
Telephone: Not reported
Owner Name: Not reported
Owner Address: Not reported
Owner City,St,Zip: Not reported
Total Tanks: Not reported

Tank Num: Not reported
Container Num: Not reported
Year Installed: Not reported
Tank Capacity: Not reported
Tank Used for: Not reported
Type of Fuel: Not reported
Container Construction Thickness: Not reported
Leak Detection: Not reported

[Click here for Geo Tracker PDF:](#)

CA FID UST:

Facility ID: 19006454
Regulated By: UTKI
Regulated ID: 00050915
Cortese Code: Not reported
SIC Code: Not reported
Facility Phone: 2134613144
Mail To: Not reported
Mailing Address: 1750 N CAHUENGA BLVD
Mailing Address 2: Not reported
Mailing City,St,Zip: HOLLYWOOD 900280000
Contact: Not reported
Contact Phone: Not reported
DUNs Number: Not reported
NPDES Number: Not reported
EPA ID: Not reported
Comments: Not reported
Status: Inactive

Map ID
 Direction
 Distance
 Elevation

MAP FINDINGS

Site

Database(s)

EDR ID Number
 EPA ID Number

C17 **BOB SMITH PORSCHE AUDI**
NNW **1751 N CAHUENGA BLVD**
< 1/8 **LOS ANGELES, CA 90028**
0.057 mi.
299 ft. **Site 5 of 7 in cluster C**

HIST UST **U001561211**
N/A

Relative: HIST UST:
Higher Name: BOB SMITH PORSCHE AUDI
Actual: Address: 1751 N CAHUENGA BLVD
402 ft. City,State,Zip: LOS ANGELES, CA 90028
 File Number: Not reported
 URL: Not reported
 Region: STATE
 Facility ID: 00000050915
 Facility Type: Other
 Other Type: NEW CAR DEALER
 Contact Name: DENNIS A. JACKSON
 Telephone: 2134613144
 Owner Name: ROBERT A. SMITH
 Owner Address: 1750 N. CAHUENGA BLVD.
 Owner City,St,Zip: HOLLYWOOD, CA 90028
 Total Tanks: 0001

 Tank Num: 001
 Container Num: 1
 Year Installed: Not reported
 Tank Capacity: 00000000
 Tank Used for: WASTE
 Type of Fuel: WASTE OIL
 Container Construction Thickness: Not reported
 Leak Detection: None

B18 **1761 IVAR AVE**
NNE **LOS ANGELES, CA**
< 1/8
0.059 mi.
310 ft. **Site 4 of 6 in cluster B**

UST **U004300574**
N/A

Relative: LOS ANGELES UST:
Higher Name: Not reported
Actual: Address: 1761 IVAR AVE
401 ft. City,State,Zip: LOS ANGELES, CA
 Facility ID: Not reported
 Last Run Date: 01/01/1900
 Status: HISTORICAL

B19 **GALPIN STUDIO RENTALS**
NNE **1763 IVAR AVE**
< 1/8 **LOS ANGELES, CA 90028**
0.061 mi.
324 ft. **Site 5 of 6 in cluster B**

HAZMAT **S123499734**
N/A

Relative: LOS ANGELES HM:
Higher Name: GALPIN STUDIO RENTALS
Actual: Address: 1763 IVAR AVE
402 ft. City,State,Zip: LOS ANGELES, CA 90028
 Facility ID: FA0039940
 Last Run Date: 06/01/2019

Map ID
Direction
Distance
Elevation

MAP FINDINGS

Site

Database(s)

EDR ID Number
EPA ID Number

GALPIN STUDIO RENTALS (Continued)

S123499734

Status: ACTIVE

C20
NNW
< 1/8
0.063 mi.
333 ft.

1759 N CAHUENGA BLVD
HOLLYWOOD, CA

Site 6 of 7 in cluster C

UST U004300569
N/A

Relative:
Higher
Actual:
403 ft.

LOS ANGELES UST:

Name: Not reported
Address: 1759 N CAHUENGA BLVD
City,State,Zip: HOLLYWOOD, CA
Facility ID: Not reported
Last Run Date: 01/01/1900
Status: HISTORICAL

B21
NE
< 1/8
0.066 mi.
350 ft.

1754 IVAR AVE
LOS ANGELES, CA

Site 6 of 6 in cluster B

UST U004300562
N/A

Relative:
Higher
Actual:
399 ft.

LOS ANGELES UST:

Name: Not reported
Address: 1754 IVAR AVE
City,State,Zip: LOS ANGELES, CA
Facility ID: Not reported
Last Run Date: 01/01/1900
Status: HISTORICAL

C22
North
< 1/8
0.070 mi.
368 ft.

6376 YUCCA ST
LOS ANGELES, CA

Site 7 of 7 in cluster C

UST U004303778
N/A

Relative:
Higher
Actual:
404 ft.

LOS ANGELES UST:

Name: Not reported
Address: 6376 YUCCA ST
City,State,Zip: LOS ANGELES, CA
Facility ID: Not reported
Last Run Date: 01/01/1900
Status: HISTORICAL

Map ID
Direction
Distance
Elevation

MAP FINDINGS

Site

Database(s) EDR ID Number
EPA ID Number

E23
WSW
< 1/8
0.071 mi.
373 ft.

6420 W. HOLLYWOOD BLVD
LOS ANGELES, CA 90028

ERNS 2009914636
N/A

Site 1 of 2 in cluster E

Relative:
Lower
Actual:
384 ft.

Incident Commons:
NRC Report #: 914636
Description of Incident: CALLER IS REPORTING A SEWER BLOCKAGE WHICH RESULTED IN A SPILLAGE OF 6732 GALLONS OF RAW SEWAGE INTO THE BASEMENT OF A COMMERCIAL PROPERTY.
Type of Incident: PIPELINE
Incident Cause: OTHER
Incident Date Time: 2009-08-11 20:00:00
Incident DTG: OCCURRED
Incident Location: Not reported
Loaction Address: 6420 W. HOLLYWOOD BLVD
Location Street 1: Not reported
Location Street 2: Not reported
Location Nearest City: LOS ANGELES
Location State: CA
Location County: LOS ANGELES
Location Zip: 90028
Distance From City: Not reported
Distance Units: Not reported
Direction From City: Not reported
Lat Deg: Not reported
Lat Min: Not reported
Lat Sec: Not reported
Lat Quad: Not reported
Long Deg: Not reported
Long Min: Not reported
Long Sec: Not reported
Long Quad: Not reported
Location Section: Not reported
Location Township: Not reported
Location range: Not reported
Potential Range: N

Incidents:
NRC Report #: 914636
Aircraft Type: Not reported
Aircraft Model: Not reported
Aircraft ID: Not reported
Aircraft Fuel Capacity: Not reported
Aircraft Fuel Capacity Units: Not reported
Aircraft Fuel on Board: Not reported
Aircraft Fuel on Board Units: Not reported
Aircraft Spot Number: Not reported
Aircraft Hanger: Not reported
Aircraft Runway Number: Not reported
Road Mile Marker: Not reported
Building ID: Not reported
Type of Fixed Object: Not reported
Power Generating Facility: U
Generating Capacity: Not reported
Type of Fuel: Not reported
NPDES: Not reported
NPDES Compliance: U
Pipeline Type: FLOW
DOT Regulated: U

Map ID
Direction
Distance
Elevation

MAP FINDINGS

Site

Database(s)

EDR ID Number
EPA ID Number

(Continued)

2009914636

Pipeline Above Ground:	ABOVE
Exposed Underwater:	N
Pipeline Covered:	U
Railroad Hotline:	Not reported
Grade Crossing:	U
Location Subdivision:	Not reported
Railroad Milepost:	Not reported
Type Vehicle Involved:	Not reported
Crossing Device Type:	Not reported
Device Operational:	U
DOT Crossing Number:	Not reported
Brake Failure:	U
Description of Tank:	Not reported
Tank Above Ground:	ABOVE
Transportable Container:	U
Tank Regulated:	U
Tank Regulated By:	Not reported
Tank ID:	Not reported
Capacity of Tank:	Not reported
Capacity of Tank Units:	Not reported
Actual Amount:	Not reported
Actual Amount Units:	Not reported
Platform Rig Name:	Not reported
Platform Letter:	Not reported
Location Area ID:	Not reported
Location Block ID:	Not reported
OCSG Number:	Not reported
OCSF Number:	Not reported
State Lease Number:	Not reported
Pier Dock Number:	Not reported
Berth Slip Number:	Not reported
Continuous Release Type:	Not reported
Initial Continuous Release No:	Not reported
Continuous Release Permit:	Not reported
Allision:	U
Type of Structure:	Not reported
Structure Name:	Not reported
Structure Operational:	U
Airbag Deployed:	U
Date Tiem Normal Service:	Not reported
Service Disruption Time:	Not reported
Service Disruption Units:	Not reported
Transit Bus Flag:	Not reported
CR Begin Date:	Not reported
CR End Date:	Not reported
CR Change Date:	Not reported
FBI Contact:	Not reported
FBI Contact Date Time:	Not reported
Sub Part C Testing Req:	XXX
Conductor Testing:	Not reported
Engineer Testing:	Not reported
Trainman Testing:	Not reported
Yard Foreman Testing:	Not reported
RCL Operator Testing:	Not reported
Brakeman Testing:	Not reported
Train Dispatcher Testing:	Not reported
Signalman Testing:	Not reported

Map ID
Direction
Distance
Elevation

MAP FINDINGS

Site

Database(s)

EDR ID Number
EPA ID Number

(Continued)

2009914636

Other Employee Testing: Not reported
Unknown Testing: Not reported
Passenger Handling: Not reported
Passenger Route: XXX
Passenger Delay: XXX

Incident Details:

NRC Report #: 914636
Fire Involved: N
Fire Extinguished: U
Any Evacuations: N
Number Evacuated: Not reported
Who Evacuated: Not reported
Radius of Evacuation: Not reported
Any Injuries: N
Number Injured: Not reported
Number Hospitalized: Not reported
Any Fatalities: N
Number Fatalities: Not reported
Any Damages: N
Damage Amount: Not reported
Air Corridor Closed: N
Air Corridor Desc: Not reported
Air Closure Time: Not reported
Waterway Closed: N
Waterway Desc: Not reported
Waterway Closure Time: Not reported
Road Closed: N
Road Desc: Not reported
Road Closure Time: Not reported
Closure Direction: Not reported
Major Artery: N
Track Closed: N
Track Desc: Not reported
Track Closure Time: Not reported
Media Interest: NONE
Medium Desc: OTHER
Additional Medium Info: BASEMENT OF PROPERTY
Body of Water: Not reported
Tributary of: Not reported
Release Secured: U
Estimated Duration of Release: Not reported
Release rate: Not reported
Desc Remedial Action: MATERIAL WAS RETURNED BACK TO THE SEWER SYSTEM.
State Agency on Scene: Not reported
State Agency Report Number: 881868, 5608
Other Agency Notified: Not reported
Weather Conditions: PARTLY CLOUDY
Air Temperature: Not reported
Wind Speed: Not reported
Wind Direction: Not reported
Water Supply Contaminated: U
Sheen Size: Not reported
Sheen Color: Not reported
Direction of Sheen Travel: Not reported
Sheen Odor Description: Not reported
Wave Condition: Not reported

Map ID
Direction
Distance
Elevation

MAP FINDINGS

Site

Database(s)

EDR ID Number
EPA ID Number

(Continued)

2009914636

Current Speed: Not reported
Current Direction: Not reported
Water Temperature: Not reported
Track Close Dir: Not reported
Empl Fatality: Not reported
Pass Fatality: Not reported
Community Impact: Not reported
Wind Speed Unit: Not reported
Employee Injuries: Not reported
Passenger Injuries: Not reported
Occupant Fatality: Not reported
Current Speed Unit: Not reported
Road Closure Units: Not reported
Track Closure Units: Not reported
Sheen Size Units: Not reported
Additional Info: CALLER HAD NO FURTHER INFORMATION.
State Agency Notified: LA DEPT OF HEALTH SVS,OES, RQB
Federal Agency Notified: NONE
nearest River Mile Marker: Not reported
Sheen Size Length: Not reported
Sheen Size Length Units: Not reported
Sheen Size Width: Not reported
Sheen Size Width Units: Not reported
Offshore: N
Duration Unit: Not reported
Release Rate Unit: Not reported
Release Rate Rate: Not reported
Passengers Transferred: NO

Calls:

NRC Report #: 914636
Site ID: 2009914636
Date Time Received: 2009-08-12 11:23:02
Date Time Complete: 2009-08-12 11:30:08
Call Type: INC
Responsible Company: CITY OF LOS ANGELES
Responsible Org Type: LOCAL GOVERNMENT
Responsible City: LOS ANGELES
Responsible State: CA
Responsible Zip: Not reported
On Behalf: Y
Source: TELEPHONE

Material Involved:

NRC Report #: 914636
Chris Code: NCC
Case Number: 000000-00-0
UN Number: Not reported
Amount of Material: 6732
Unit of Measure: GALLON(S)
Name of Material: RAW SEWAGE
If Reached Water: NO
Amount in Water: Not reported
Unit of Measure Reach Water: Not reported

Map ID
Direction
Distance
Elevation

MAP FINDINGS

Site

Database(s)

EDR ID Number
EPA ID Number

F24
NE
< 1/8
0.087 mi.
461 ft.

1770 IVAR LLC
6334 YUCCA STREET
LOS ANGELES, CA 90028

RCRA NonGen / NLR 1024767699
CAC002987576

Site 1 of 3 in cluster F

Relative:
Higher

RCRA NonGen / NLR:

Actual:
404 ft.

Date form received by agency: 11/01/2018
Facility name: 1770 IVAR LLC
Facility address: 6334 YUCCA STREET
LOS ANGELES, CA 90028
EPA ID: CAC002987576
Mailing address: 1995 BROADWAY, 3RD FLOOR
NEW YORK, NY 10023
Contact: MARIO PALUMBO
Contact address: 1995 BROADWAY, 3RD FLOOR
NEW YORK, NY 10023
Contact country: Not reported
Contact telephone: 212-875-4900
Contact email: JMARIANI@HOLLYWOODCTR.COM
EPA Region: 09
Classification: Non-Generator
Description: Handler: Non-Generators do not presently generate hazardous waste

Owner/Operator Summary:

Owner/operator name: MARIO PALUMBO
Owner/operator address: 1995 BROADWAY, 3RD FLOOR
NEW YORK, NY 10023
Owner/operator country: Not reported
Owner/operator telephone: 212-875-4900
Owner/operator email: Not reported
Owner/operator fax: Not reported
Owner/operator extension: Not reported
Legal status: Other
Owner/Operator Type: Owner
Owner/Op start date: Not reported
Owner/Op end date: Not reported

Owner/operator name: MARIO PALUMBO
Owner/operator address: 1995 BROADWAY, 3RD FLOOR
NEW YORK, NY 10023
Owner/operator country: Not reported
Owner/operator telephone: 212-875-4900
Owner/operator email: Not reported
Owner/operator fax: Not reported
Owner/operator extension: Not reported
Legal status: Other
Owner/Operator Type: Operator
Owner/Op start date: Not reported
Owner/Op end date: Not reported

Handler Activities Summary:

U.S. importer of hazardous waste: No
Mixed waste (haz. and radioactive): No
Recycler of hazardous waste: No
Transporter of hazardous waste: No
Treater, storer or disposer of HW: No
Underground injection activity: No

Map ID
 Direction
 Distance
 Elevation

MAP FINDINGS

Site

Database(s)

EDR ID Number
 EPA ID Number

1770 IVAR LLC (Continued)

1024767699

On-site burner exemption: No
 Furnace exemption: No
 Used oil fuel burner: No
 Used oil processor: No
 User oil refiner: No
 Used oil fuel marketer to burner: No
 Used oil Specification marketer: No
 Used oil transfer facility: No
 Used oil transporter: No

Violation Status: No violations found

**F25
 NE
 < 1/8
 0.087 mi.
 461 ft.**

**6334 YUCCA ST
 LOS ANGELES, CA**

Site 2 of 3 in cluster F

**UST U004303757
 N/A**

**Relative:
 Higher
 Actual:
 404 ft.**

LOS ANGELES UST:
 Name: Not reported
 Address: 6334 YUCCA ST
 City,State,Zip: LOS ANGELES, CA
 Facility ID: Not reported
 Last Run Date: 01/01/1900
 Status: HISTORICAL

**F26
 NE
 < 1/8
 0.087 mi.
 461 ft.**

**1770 IVAR LLC
 6334 YUCCA STREET
 LOS ANGELES, CA 90028**

Site 3 of 3 in cluster F

**RCRA NonGen / NLR 1024779614
 CAC002999570**

**Relative:
 Higher
 Actual:
 404 ft.**

RCRA NonGen / NLR:
 Date form received by agency: 02/04/2019
 Facility name: 1770 IVAR LLC
 Facility address: 6334 YUCCA STREET
 LOS ANGELES, CA 90028
 EPA ID: CAC002999570
 Mailing address: 1995 BROADWAY, 3RD FLOOR
 NEW YORK, NY 10023
 Contact: MARIO PALUMBO
 Contact address: 1995 BROADWAY, 3RD FLOOR
 NEW YORK, NY 10023
 Contact country: Not reported
 Contact telephone: 212-975-4900
 Contact email: ALYCIAM@GROUPDELTA.COM
 EPA Region: 09
 Classification: Non-Generator
 Description: Handler: Non-Generators do not presently generate hazardous waste

Owner/Operator Summary:
 Owner/operator name: MARIO PALUMBO
 Owner/operator address: 1995 BROADWAY, 3RD FLOOR
 NEW YORK, NY 10023
 Owner/operator country: Not reported
 Owner/operator telephone: 212-875-4900
 Owner/operator email: Not reported

Map ID
 Direction
 Distance
 Elevation

MAP FINDINGS

Site

Database(s)

EDR ID Number
 EPA ID Number

1770 IVAR LLC (Continued)

1024779614

Owner/operator fax: Not reported
 Owner/operator extension: Not reported
 Legal status: Other
 Owner/Operator Type: Owner
 Owner/Op start date: Not reported
 Owner/Op end date: Not reported

Owner/operator name: MARIO PALUMBO
 Owner/operator address: 1995 BROADWAY, 3RD FLOOR
 NEW YORK, NY 10023

Owner/operator country: Not reported
 Owner/operator telephone: 212-975-4900
 Owner/operator email: Not reported
 Owner/operator fax: Not reported
 Owner/operator extension: Not reported
 Legal status: Other
 Owner/Operator Type: Operator
 Owner/Op start date: Not reported
 Owner/Op end date: Not reported

Handler Activities Summary:

U.S. importer of hazardous waste: No
 Mixed waste (haz. and radioactive): No
 Recycler of hazardous waste: No
 Transporter of hazardous waste: No
 Treater, storer or disposer of HW: No
 Underground injection activity: No
 On-site burner exemption: No
 Furnace exemption: No
 Used oil fuel burner: No
 Used oil processor: No
 User oil refiner: No
 Used oil fuel marketer to burner: No
 Used oil Specification marketer: No
 Used oil transfer facility: No
 Used oil transporter: No

Violation Status: No violations found

G27
WNW
 < 1/8
 0.088 mi.
 464 ft.

WRPV XII VIDA LOS ANGELES, LLC
1750 WILCOX AVE
HOLLYWOOD, CA 90029

RCRA NonGen / NLR 1024766108
CAC002985977

Site 1 of 3 in cluster G

Relative:
Higher
Actual:
399 ft.

RCRA NonGen / NLR:
 Date form received by agency: 10/22/2018
 Facility name: WRPV XII VIDA LOS ANGELES, LLC
 Facility address: 1750 WILCOX AVE
 HOLLYWOOD, CA 90029
 EPA ID: CAC002985977
 Contact: JON WARD
 Contact address: 1745 WILCOX AVE LEASING OFFICE
 HOLLYWOOD, CA 90029
 Contact country: Not reported
 Contact telephone: 323-466-4450
 Contact email: JON.WARD@WATERTON.COM
 EPA Region: 09

Map ID
Direction
Distance
Elevation

MAP FINDINGS

Site

Database(s)

EDR ID Number
EPA ID Number

WRPV XII VIDA LOS ANGELES, LLC (Continued)

1024766108

Classification: Non-Generator
Description: Handler: Non-Generators do not presently generate hazardous waste

Owner/Operator Summary:

Owner/operator name: JON WARD
Owner/operator address: 1745 WILCOX AVE LEASING OFFICE
HOLLYWOOD, CA 90029

Owner/operator country: Not reported
Owner/operator telephone: 323-466-4450
Owner/operator email: Not reported
Owner/operator fax: Not reported
Owner/operator extension: Not reported
Legal status: Other
Owner/Operator Type: Operator
Owner/Op start date: Not reported
Owner/Op end date: Not reported

Owner/operator name: WATERTON RESIDENTIAL
Owner/operator address: 30 SOUTH WACKER DRIVE SUITE 3600
CHICAGO, IL 60606

Owner/operator country: Not reported
Owner/operator telephone: 312-476-2304
Owner/operator email: Not reported
Owner/operator fax: Not reported
Owner/operator extension: Not reported
Legal status: Other
Owner/Operator Type: Owner
Owner/Op start date: Not reported
Owner/Op end date: Not reported

Handler Activities Summary:

U.S. importer of hazardous waste: No
Mixed waste (haz. and radioactive): No
Recycler of hazardous waste: No
Transporter of hazardous waste: No
Treater, storer or disposer of HW: No
Underground injection activity: No
On-site burner exemption: No
Furnace exemption: No
Used oil fuel burner: No
Used oil processor: No
User oil refiner: No
Used oil fuel marketer to burner: No
Used oil Specification marketer: No
Used oil transfer facility: No
Used oil transporter: No

Violation Status: No violations found

MAP FINDINGS

Map ID			EDR ID Number
Direction			EPA ID Number
Distance			
Elevation	Site	Database(s)	

D28 SSW < 1/8 0.091 mi. 479 ft.	COPY KING PRINTING 1621 N CAHUENGA BLVD LOS ANGELES, CA 90028 Site 2 of 2 in cluster D Relative: LOS ANGELES HM: Lower Name: COPY KING PRINTING Address: 1621 N CAHUENGA BLVD City,State,Zip: LOS ANGELES, CA 90028 Facility ID: FA0005050 Last Run Date: 06/01/2019 Status: INACTIVE	HAZMAT S123542867 N/A
---	---	--

E29 SW < 1/8 0.098 mi. 519 ft.	SUPERIOR SIGN STUDIOS 1638 N WILCOX AVE LOS ANGELES, CA 90028 Site 2 of 2 in cluster E Relative: LOS ANGELES HM: Lower Name: SUPERIOR SIGN STUDIOS Address: 1638 N WILCOX AVE City,State,Zip: LOS ANGELES, CA 90028 Facility ID: FA0019837 Last Run Date: 06/01/2019 Status: INACTIVE	HAZMAT S123547631 N/A
--	---	--

30 SSE < 1/8 0.098 mi. 519 ft.	LA HOLLYWOOD REGIONAL LIBRARY 1623 IVAR AVE HOLLYWOOD, CA 90028 RCRA-SQG: Date form received by agency: 03/25/1987 Actual: Facility name: LA HOLLYWOOD REGIONAL LIBRARY Facility address: 1623 IVAR AVE HOLLYWOOD, CA 90028 EPA ID: CAD981986599 Mailing address: 200 N MAIN RM EIGHTH HUNDREDCH LOS ANGELES, CA 90012 Contact: ENVIRONMENTAL MANAGER Contact address: 1623 IVAR AVE HOLLYWOOD, CA 90028 Contact country: US Contact telephone: 213-485-7527 Contact email: Not reported EPA Region: 09 Classification: Small Small Quantity Generator Description: Handler: generates more than 100 and less than 1000 kg of hazardous waste during any calendar month and accumulates less than 6000 kg of hazardous waste at any time; or generates 100 kg or less of hazardous waste during any calendar month, and accumulates more than 1000 kg of hazardous waste at any time	RCRA-SQG 1000243398 CAD981986599
--	--	--

Owner/Operator Summary:
 Owner/operator name: NOT REQUIRED

Map ID
Direction
Distance
Elevation

MAP FINDINGS

Site

Database(s)

EDR ID Number
EPA ID Number

LA HOLLYWOOD REGIONAL LIBRARY (Continued)

1000243398

Owner/operator address: NOT REQUIRED
NOT REQUIRED, ME 99999
Owner/operator country: Not reported
Owner/operator telephone: 415-555-1212
Owner/operator email: Not reported
Owner/operator fax: Not reported
Owner/operator extension: Not reported
Legal status: Municipal
Owner/Operator Type: Operator
Owner/Op start date: Not reported
Owner/Op end date: Not reported

Owner/operator name: CITY OF LOS ANGELES
Owner/operator address: NOT REQUIRED
NOT REQUIRED, ME 99999
Owner/operator country: Not reported
Owner/operator telephone: 415-555-1212
Owner/operator email: Not reported
Owner/operator fax: Not reported
Owner/operator extension: Not reported
Legal status: Municipal
Owner/Operator Type: Owner
Owner/Op start date: Not reported
Owner/Op end date: Not reported

Handler Activities Summary:

U.S. importer of hazardous waste: No
Mixed waste (haz. and radioactive): No
Recycler of hazardous waste: No
Transporter of hazardous waste: No
Treater, storer or disposer of HW: No
Underground injection activity: No
On-site burner exemption: No
Furnace exemption: No
Used oil fuel burner: No
Used oil processor: No
User oil refiner: No
Used oil fuel marketer to burner: No
Used oil Specification marketer: No
Used oil transfer facility: No
Used oil transporter: No

Violation Status: No violations found

G31
NW
< 1/8
0.099 mi.
522 ft.

1760 N WILCOX AVE
LOS ANGELES, CA

Site 2 of 3 in cluster G

Relative:
Higher
Actual:
403 ft.

LOS ANGELES UST:
Name:
Address:
City,State,Zip:
Facility ID:
Last Run Date:
Status:

Not reported
1760 N WILCOX AVE
LOS ANGELES, CA
Not reported
01/01/1900
HISTORICAL

UST U004300571
N/A

MAP FINDINGS

Map ID			EDR ID Number
Direction			EPA ID Number
Distance			
Elevation	Site	Database(s)	

G32 NW < 1/8 0.105 mi. 555 ft.	6434 YUCCA ST LOS ANGELES, CA Site 3 of 3 in cluster G Relative: LOS ANGELES UST: Higher Name: Not reported Address: 6434 YUCCA ST City,State,Zip: LOS ANGELES, CA Facility ID: Not reported Last Run Date: 01/01/1900 Status: HISTORICAL	UST U004303804 N/A
--	--	--

33 SSW < 1/8 0.109 mi. 577 ft.	FILM WORKS 1611 N CAHUENGA BLVD LOS ANGELES, CA 90028 Relative: LOS ANGELES HM: Lower Name: FILM WORKS Address: 1611 N CAHUENGA BLVD City,State,Zip: LOS ANGELES, CA 90028 Facility ID: FA0000864 Last Run Date: 06/01/2019 Status: INACTIVE	HAZMAT S123541596 N/A
--	---	---

H34 ESE < 1/8 0.112 mi. 591 ft.	JJC DESIGNS & MODELS INTERNATIONAL 1645 N VINE ST LOS ANGELES, CA 90028 Site 1 of 5 in cluster H Relative: LOS ANGELES HM: Lower Name: JJC DESIGNS & MODELS INTERNATIONAL Address: 1645 N VINE ST City,State,Zip: LOS ANGELES, CA 90028 Facility ID: FA0018289 Last Run Date: 06/01/2019 Status: INACTIVE	HAZMAT S123547169 N/A
---	--	---

H35 SE < 1/8 0.114 mi. 600 ft.	GOLDRICH KEST MANAGEMENT CO., INC. 1637 VINE STREET LOS ANGELES, CA 90028 Site 2 of 5 in cluster H Relative: RCRA NonGen / NLR: Lower Date form received by agency: 02/15/2019 Facility name: GOLDRICH KEST MANAGEMENT CO., INC. Facility address: 1637 VINE STREET LOS ANGELES, CA 90028 EPA ID: CAC003001333 Mailing address: 5150 OVERLAND AVENUE CULVER CITY, CA 90230 Contact: TIM PERRILLIAT	RCRA NonGen / NLR 1024781365 CAC003001333
--	---	---

Map ID
Direction
Distance
Elevation

MAP FINDINGS

Site

Database(s)

EDR ID Number
EPA ID Number

GOLDRICH KEST MANAGEMENT CO., INC. (Continued)

1024781365

Contact address: 5150 OVERLAND AVENUE
CULVER CITY, CA 90230
Contact country: Not reported
Contact telephone: 310-204-2050
Contact email: VIANCATARANGO@ALLIANCE-ENVIRO.COM
EPA Region: 09
Classification: Non-Generator
Description: Handler: Non-Generators do not presently generate hazardous waste

Owner/Operator Summary:

Owner/operator name: TIM PERRILLIAT
Owner/operator address: 5150 OVERLAND AVENUE
CULVER CITY, CA 90230
Owner/operator country: Not reported
Owner/operator telephone: 310-204-2050
Owner/operator email: Not reported
Owner/operator fax: Not reported
Owner/operator extension: Not reported
Legal status: Other
Owner/Operator Type: Operator
Owner/Op start date: Not reported
Owner/Op end date: Not reported

Owner/operator name: GOLDRICH KEST MANAGEMENT CO., INC.
Owner/operator address: 5150 OVERLAND AVENUE
CULVER CITY, CA 90230
Owner/operator country: Not reported
Owner/operator telephone: 310-204-2050
Owner/operator email: Not reported
Owner/operator fax: Not reported
Owner/operator extension: Not reported
Legal status: Other
Owner/Operator Type: Owner
Owner/Op start date: Not reported
Owner/Op end date: Not reported

Handler Activities Summary:

U.S. importer of hazardous waste: No
Mixed waste (haz. and radioactive): No
Recycler of hazardous waste: No
Transporter of hazardous waste: No
Treater, storer or disposer of HW: No
Underground injection activity: No
On-site burner exemption: No
Furnace exemption: No
Used oil fuel burner: No
Used oil processor: No
Used oil refiner: No
Used oil fuel marketer to burner: No
Used oil Specification marketer: No
Used oil transfer facility: No
Used oil transporter: No

Violation Status: No violations found

Map ID
Direction
Distance
Elevation

MAP FINDINGS

Site

Database(s)

EDR ID Number
EPA ID Number

H36
SE
< 1/8
0.114 mi.
600 ft.

GOLDRICH KEST MANAGEMENT CO.,INC
1637 VINE STREET
LOS ANGELES, CA 90028

RCRA NonGen / NLR **1024762494**
CAC002982356

Site 3 of 5 in cluster H

Relative:
Lower

RCRA NonGen / NLR:

Actual:
376 ft.

Date form received by agency: 09/27/2018
Facility name: GOLDRICH KEST MANAGEMENT CO.,INC
Facility address: 1637 VINE STREET
LOS ANGELES, CA 90028
EPA ID: CAC002982356
Mailing address: 5150 OVERLAND AVENUE
CULVER CITY, CA 92030
Contact: TIM PERRILLIAT
Contact address: 5150 OVERLAND AVENUE
CULVER CITY, CA 92030
Contact country: Not reported
Contact telephone: 310-204-2050
Contact email: RUTHSAMANO@ALLIANCE-ENVIRO.COM
EPA Region: 09
Classification: Non-Generator
Description: Handler: Non-Generators do not presently generate hazardous waste

Owner/Operator Summary:

Owner/operator name: TIM PERRILLIAT
Owner/operator address: 5150 OVERLAND AVENUE
CULVER CITY, CA 92030
Owner/operator country: Not reported
Owner/operator telephone: 310-204-2050
Owner/operator email: Not reported
Owner/operator fax: Not reported
Owner/operator extension: Not reported
Legal status: Other
Owner/Operator Type: Operator
Owner/Op start date: Not reported
Owner/Op end date: Not reported

Owner/operator name: GOLDRICK KEST MANAGEMENT CO., INC
Owner/operator address: 5150 OVERLAND AVENUE
CULVER CITY, CA 92030
Owner/operator country: Not reported
Owner/operator telephone: 310-204-2050
Owner/operator email: Not reported
Owner/operator fax: Not reported
Owner/operator extension: Not reported
Legal status: Other
Owner/Operator Type: Owner
Owner/Op start date: Not reported
Owner/Op end date: Not reported

Handler Activities Summary:

U.S. importer of hazardous waste: No
Mixed waste (haz. and radioactive): No
Recycler of hazardous waste: No
Transporter of hazardous waste: No
Treater, storer or disposer of HW: No
Underground injection activity: No

Map ID
Direction
Distance
Elevation

MAP FINDINGS

Site

Database(s)

EDR ID Number
EPA ID Number

GOLDRICH KEST MANAGEMENT CO.,INC (Continued)

1024762494

On-site burner exemption: No
Furnace exemption: No
Used oil fuel burner: No
Used oil processor: No
User oil refiner: No
Used oil fuel marketer to burner: No
Used oil Specification marketer: No
Used oil transfer facility: No
Used oil transporter: No

Violation Status: No violations found

**H37
SE
< 1/8
0.114 mi.
600 ft.**

**GOLDRICH KEST MANAGEMENT CO., INC.
1637 VINE STREET
LOS ANGELES, CA 90028**

RCRA NonGen / NLR

**1024769730
CAC002989626**

Site 4 of 5 in cluster H

**Relative:
Lower**

RCRA NonGen / NLR:

**Actual:
376 ft.**

Date form received by agency: 11/16/2018
Facility name: GOLDRICH KEST MANAGEMENT CO., INC.
Facility address: 1637 VINE STREET
LOS ANGELES, CA 90028
EPA ID: CAC002989626
Mailing address: 5150 OVERLAND AVENUE
CULVER CITY, CA 90230
Contact: TIM PERRILLIAT
Contact address: 5150 OVERLAND AVENUE
CULVER CITY, CA 90230
Contact country: Not reported
Contact telephone: 310-204-2050
Contact email: VIANCATARANGO@ALLIANCE-ENVIRO.COM
EPA Region: 09
Classification: Non-Generator
Description: Handler: Non-Generators do not presently generate hazardous waste

Owner/Operator Summary:

Owner/operator name: TIM PERRILLIAT
Owner/operator address: 5150 OVERLAND AVENUE
CULVER CITY, CA 90230
Owner/operator country: Not reported
Owner/operator telephone: 310-204-2050
Owner/operator email: Not reported
Owner/operator fax: Not reported
Owner/operator extension: Not reported
Legal status: Other
Owner/Operator Type: Operator
Owner/Op start date: Not reported
Owner/Op end date: Not reported

Owner/operator name: GOLDRICH KEST MANAGEMENT CO., INC.
Owner/operator address: 5150 OVERLAND AVENUE
CULVER CITY, CA 90230
Owner/operator country: Not reported
Owner/operator telephone: 310-204-2050
Owner/operator email: Not reported
Owner/operator fax: Not reported
Owner/operator extension: Not reported

Map ID
Direction
Distance
Elevation

MAP FINDINGS

Site

Database(s)

EDR ID Number
EPA ID Number

GOLDRICH KEST MANAGEMENT CO., INC. (Continued)

1024769730

Legal status: Other
Owner/Operator Type: Owner
Owner/Op start date: Not reported
Owner/Op end date: Not reported

Handler Activities Summary:

U.S. importer of hazardous waste: No
Mixed waste (haz. and radioactive): No
Recycler of hazardous waste: No
Transporter of hazardous waste: No
Treater, storer or disposer of HW: No
Underground injection activity: No
On-site burner exemption: No
Furnace exemption: No
Used oil fuel burner: No
Used oil processor: No
User oil refiner: No
Used oil fuel marketer to burner: No
Used oil Specification marketer: No
Used oil transfer facility: No
Used oil transporter: No

Violation Status: No violations found

H38
SE
< 1/8
0.114 mi.
600 ft.

GOLDRICH KEST MANAGEMENT CO.,INC
1637 VINE STREET
LOS ANGELES, CA 90028
Site 5 of 5 in cluster H

RCRA NonGen / NLR **1024761248**
CAC002981108

Relative:
Lower
Actual:
376 ft.

RCRA NonGen / NLR:
Date form received by agency: 09/19/2018
Facility name: GOLDRICH KEST MANAGEMENT CO.,INC
Facility address: 1637 VINE STREET
LOS ANGELES, CA 90028
EPA ID: CAC002981108
Mailing address: 5150 OVERLAND AVENUE
CULVER CITY, CA 90230
Contact: TIM PERRILLIAT
Contact address: 5150 OVERLAND AVENUE
CULVER CITY, CA 92030
Contact country: Not reported
Contact telephone: 310-204-2050
Contact email: RUTHSAMANO@ALLIANCE-ENVIRO.COM
EPA Region: 09
Classification: Non-Generator
Description: Handler: Non-Generators do not presently generate hazardous waste

Owner/Operator Summary:

Owner/operator name: GOLDRICH KEST MANNAGEMENT CO., INC
Owner/operator address: 5150 OVERLAND AVENUE
CUKVER CITY, CA 92030
Owner/operator country: Not reported
Owner/operator telephone: 310-204-2050
Owner/operator email: Not reported
Owner/operator fax: Not reported
Owner/operator extension: Not reported
Legal status: Other

Map ID
Direction
Distance
Elevation

MAP FINDINGS

Site

Database(s)

EDR ID Number
EPA ID Number

GOLDRICH KEST MANAGEMENT CO.,INC (Continued)

1024761248

Owner/Operator Type: Owner
Owner/Op start date: Not reported
Owner/Op end date: Not reported

Owner/operator name: TIM PERRILLIAT
Owner/operator address: 5150 OVERLAND AVENUE
CULVER CITY, CA 92030

Owner/operator country: Not reported
Owner/operator telephone: 310-204-2050
Owner/operator email: Not reported
Owner/operator fax: Not reported
Owner/operator extension: Not reported
Legal status: Other
Owner/Operator Type: Operator
Owner/Op start date: Not reported
Owner/Op end date: Not reported

Handler Activities Summary:

U.S. importer of hazardous waste: No
Mixed waste (haz. and radioactive): No
Recycler of hazardous waste: No
Transporter of hazardous waste: No
Treater, storer or disposer of HW: No
Underground injection activity: No
On-site burner exemption: No
Furnace exemption: No
Used oil fuel burner: No
Used oil processor: No
User oil refiner: No
Used oil fuel marketer to burner: No
Used oil Specification marketer: No
Used oil transfer facility: No
Used oil transporter: No

Violation Status: No violations found

I39
North
< 1/8
0.114 mi.
604 ft.

1800 N CAHUENGA BLVD
LOS ANGELES, CA
Site 1 of 8 in cluster I

UST U004300610
N/A

Relative:
Higher
Actual:
411 ft.

LOS ANGELES UST:
Name: Not reported
Address: 1800 N CAHUENGA BLVD
City,State,Zip: LOS ANGELES, CA
Facility ID: Not reported
Last Run Date: 01/01/1900
Status: HISTORICAL

Map ID
Direction
Distance
Elevation

MAP FINDINGS

Site

Database(s) EDR ID Number
EPA ID Number

I40
NNW
< 1/8
0.119 mi.
628 ft.

UNOCAL #0823
1803 CAHUENGA BLVD N
HOLLYWOOD, CA

RGA LUST S114710566
N/A

Site 2 of 8 in cluster I

Relative:
Higher
Actual:
409 ft.

RGA LUST:

Name: UNOCAL #0823
Address: 1803 CAHUENGA BLVD N
City: HOLLYWOOD
State: HOLLYWOOD
2012 UNOCAL #0823 1803 CAHUENGA BLVD N
Name: UNOCAL #0823
Address: 1803 CAHUENGA BLVD N
City: HOLLYWOOD
State: HOLLYWOOD
2011 UNOCAL #0823 1803 CAHUENGA BLVD N
Name: UNOCAL #0823
Address: 1803 CAHUENGA BLVD N
City: HOLLYWOOD
State: HOLLYWOOD
2010 UNOCAL #0823 1803 CAHUENGA BLVD N
Name: UNOCAL #0823
Address: 1803 CAHUENGA BLVD N
City: HOLLYWOOD
State: HOLLYWOOD
2009 UNOCAL #0823 1803 CAHUENGA BLVD N
Name: UNOCAL #0823
Address: 1803 CAHUENGA BLVD N
City: HOLLYWOOD
State: HOLLYWOOD
2008 UNOCAL #0823 1803 CAHUENGA BLVD N
Name: UNOCAL #0823
Address: 1803 CAHUENGA BLVD N
City: HOLLYWOOD
State: HOLLYWOOD
2007 UNOCAL #0823 1803 CAHUENGA BLVD N
Name: UNOCAL #0823
Address: 1803 CAHUENGA BLVD N
City: HOLLYWOOD
State: HOLLYWOOD
2006 UNOCAL #0823 1803 CAHUENGA BLVD N
Name: UNOCAL #0823
Address: 1803 CAHUENGA BLVD N
City: HOLLYWOOD
State: HOLLYWOOD
2005 UNOCAL #0823 1803 CAHUENGA BLVD N
Name: UNOCAL #0823
Address: 1803 CAHUENGA BLVD N
City: HOLLYWOOD
State: HOLLYWOOD
2003 UNOCAL #0823 1803 CAHUENGA BLVD N
Name: UNOCAL #0823
Address: 1803 CAHUENGA BLVD N
City: HOLLYWOOD
State: HOLLYWOOD
2002 UNOCAL #0823 1803 CAHUENGA BLVD N
Name: UNOCAL #0823
Address: 1803 CAHUENGA BLVD N

Map ID
 Direction
 Distance
 Elevation

MAP FINDINGS

Site

Database(s)

EDR ID Number
 EPA ID Number

UNOCAL #0823 (Continued)

S114710566

City: HOLLYWOOD
 State: HOLLYWOOD
 2001 UNOCAL #0823 1803 CAHUENGA BLVD N
 Name: UNOCAL #0823
 Address: 1803 CAHUENGA BLVD N
 City: HOLLYWOOD
 State: HOLLYWOOD
 2000 UNOCAL #0823 1803 CAHUENGA BLVD N
 Name: UNOCAL #0823
 Address: 1803 CAHUENGA BLVD N
 City: HOLLYWOOD
 State: HOLLYWOOD
 1998 UNOCAL #0823 1803 CAHUENGA BLVD N
 Name: UNOCAL #0823
 Address: 1803 CAHUENGA BLVD N
 City: HOLLYWOOD
 State: HOLLYWOOD
 1997 UNOCAL #0823 1803 CAHUENGA BLVD N
 Name: UNOCAL #0823
 Address: 1803 CAHUENGA BLVD N
 City: HOLLYWOOD
 State: HOLLYWOOD
 1996 UNOCAL #0823 1803 CAHUENGA BLVD N
 Name: UNOCAL #0823
 Address: 1803 CAHUENGA BLVD N
 City: HOLLYWOOD
 State: HOLLYWOOD
 1995 UNOCAL #0823 1803 CAHUENGA BLVD N

**I41
 NNW
 < 1/8
 0.119 mi.
 628 ft.**

**1803 N CAHUENGA BLVD
 HOLLYWOOD, CA**

**UST U004300625
 N/A**

Site 3 of 8 in cluster I

**Relative:
 Higher
 Actual:
 409 ft.**

LOS ANGELES UST:
 Name: Not reported
 Address: 1803 N CAHUENGA BLVD
 City,State,Zip: HOLLYWOOD, CA
 Facility ID: Not reported
 Last Run Date: 01/01/1900
 Status: HISTORICAL

**I42
 NNW
 < 1/8
 0.119 mi.
 628 ft.**

**UNOCAL #0823
 1803 CAHUENGA BLVD N
 LOS ANGELES, CA**

**RGA LUST S114710567
 N/A**

Site 4 of 8 in cluster I

**Relative:
 Higher
 Actual:
 409 ft.**

RGA LUST:
 Name: UNOCAL #0823
 Address: 1803 CAHUENGA BLVD N
 City: LOS ANGELES
 State: LOS ANGELES
 2004 UNOCAL #0823 1803 CAHUENGA BLVD N

MAP FINDINGS

Map ID
 Direction
 Distance
 Elevation

Site

Database(s)

EDR ID Number
 EPA ID Number

I43
NNW
< 1/8
0.119 mi.
628 ft.

UNOCAL #0823
1803 CAHUENGA BLVD N
HOLLYWOOD, CA 90028

LUST **S105024091**
N/A

Site 5 of 8 in cluster I

Relative:
Higher
Actual:
409 ft.

LUST:
 Name: UNOCAL #0823
 Address: 1803 CAHUENGA BLVD N
 City,State,Zip: HOLLYWOOD, CA 90028
 Lead Agency: LOS ANGELES RWQCB (REGION 4)
 Case Type: LUST Cleanup Site
 Geo Track: http://geotracker.waterboards.ca.gov/profile_report.asp?global_id=T0603700756
 Global Id: T0603700756
 Latitude: 34.1039269
 Longitude: -118.3298902
 Status: Completed - Case Closed
 Status Date: 10/20/1997
 Case Worker: Not reported
 RB Case Number: 900280061
 Local Agency: LOS ANGELES, CITY OF
 File Location: Not reported
 Local Case Number: Not reported
 Potential Media Affect: Soil
 Potential Contaminants of Concern: Gasoline
 Site History: Not reported

LUST:
 Global Id: T0603700756
 Contact Type: Local Agency Caseworker
 Contact Name: ELOY LUNA
 Organization Name: LOS ANGELES, CITY OF
 Address: 200 North Main Street, Suite 1780
 City: LOS ANGELES
 Email: eloy.luna@lacity.org
 Phone Number: Not reported

LUST:
 Global Id: T0603700756
 Action Type: Other
 Date: 10/12/1983
 Action: Leak Reported

LUST:
 Global Id: T0603700756
 Status: Open - Case Begin Date
 Status Date: 10/12/1983

Global Id: T0603700756
 Status: Open - Site Assessment
 Status Date: 03/18/1988

Global Id: T0603700756
 Status: Completed - Case Closed
 Status Date: 10/20/1997

LUST REG 4:

Map ID
Direction
Distance
Elevation

MAP FINDINGS

Site

Database(s)

EDR ID Number
EPA ID Number

UNOCAL #0823 (Continued)

S105024091

Region: 4
Regional Board: 04
County: Los Angeles
Facility Id: 900280061
Status: Case Closed
Substance: Gasoline
Substance Quantity: Not reported
Local Case No: Not reported
Case Type: Soil
Abatement Method Used at the Site: Not reported
Global ID: T0603700756
W Global ID: Not reported
Staff: MSH
Local Agency: 19050
Cross Street: YUCCA
Enforcement Type: Not reported
Date Leak Discovered: Not reported
Date Leak First Reported: 10/12/1983
Date Leak Record Entered: 3/10/1988
Date Confirmation Began: Not reported
Date Leak Stopped: Not reported
Date Case Last Changed on Database: 12/23/1998
Date the Case was Closed: 10/20/1997
How Leak Discovered: Not reported
How Leak Stopped: Not reported
Cause of Leak: Not reported
Leak Source: Not reported
Operator: Not reported
Water System: Not reported
Well Name: Not reported
Approx. Dist To Production Well (ft): 14252.79175882284950996967691
Source of Cleanup Funding: Not reported
Preliminary Site Assessment Workplan Submitted: Not reported
Preliminary Site Assessment Began: Not reported
Pollution Characterization Began: 3/18/1988
Remediation Plan Submitted: Not reported
Remedial Action Underway: Not reported
Post Remedial Action Monitoring Began: Not reported
Enforcement Action Date: Not reported
Historical Max MTBE Date: Not reported
Hist Max MTBE Conc in Groundwater: Not reported
Hist Max MTBE Conc in Soil: Not reported
Significant Interim Remedial Action Taken: Not reported
GW Qualifier: Not reported
Soil Qualifier: Not reported
Organization: Not reported
Owner Contact: Not reported
Responsible Party: UNOCAL CORPORATION
RP Address: 376 S. VALENCIA AVE, BREA, CA 92823
Program: LUST
Lat/Long: 34.1039269 / -1
Local Agency Staff: PEJ
Beneficial Use: Not reported
Priority: Not reported
Cleanup Fund Id: Not reported
Suspended: Not reported
Assigned Name: Not reported

Map ID
Direction
Distance
Elevation

MAP FINDINGS

Site

Database(s)

EDR ID Number
EPA ID Number

UNOCAL #0823 (Continued)

S105024091

Summary: CASE REPORTED DUE TO PRODUCT LEAK INCIDENT. PROPERTY NO LONGER OWNED BY UNOCAL. CASE REFERRED TO BRIAN KELLY TO SEARCH FOR INFORMATION. CURRENTLY, THE SITE IS A STRIP MALL.UNOCAL CEASED OPERATION IN 1982 & DEMOLISHED

44
SW
< 1/8
0.120 mi.
633 ft.

1622-24 N WILCOX AVE
LOS ANGELES, CA

UST U004300326
N/A

Relative:
Lower

LOS ANGELES UST:

Name: Not reported
Address: 1622-24 N WILCOX AVE
City,State,Zip: LOS ANGELES, CA
Facility ID: Not reported
Last Run Date: 01/01/1900
Status: HISTORICAL

Actual:
374 ft.

145
NNW
< 1/8
0.123 mi.
649 ft.

1815 N CAHUENGA BLVD
LOS ANGELES, CA

UST U004300641
N/A

Site 6 of 8 in cluster I

Relative:
Higher

LOS ANGELES UST:

Name: Not reported
Address: 1815 N CAHUENGA BLVD
City,State,Zip: LOS ANGELES, CA
Facility ID: Not reported
Last Run Date: 01/01/1900
Status: HISTORICAL

Actual:
409 ft.

146
NNW
< 1/8
0.123 mi.
652 ft.

7-ELEVEN #18533
1810 N CAHUENGA BLVD
LOS ANGELES, CA 90028

HAZMAT S123536397
N/A

Site 7 of 8 in cluster I

Relative:
Higher

LOS ANGELES HM:

Name: 7-ELEVEN #18533
Address: 1810 N CAHUENGA BLVD
City,State,Zip: LOS ANGELES, CA 90028
Facility ID: FA0039738
Last Run Date: 06/01/2019
Status: ACTIVE

Actual:
410 ft.

MAP FINDINGS

Map ID
Direction
Distance
Elevation

Site

Database(s)

EDR ID Number
EPA ID Number

I47
NNW
< 1/8
0.123 mi.
652 ft.

1810 N CAHUENGA BLVD
LOS ANGELES, CA
Site 8 of 8 in cluster I

UST **U004300634**
N/A

Relative:
Higher
Actual:
410 ft.

LOS ANGELES UST:
Name: Not reported
Address: 1810 N CAHUENGA BLVD
City,State,Zip: LOS ANGELES, CA
Facility ID: Not reported
Last Run Date: 01/01/1900
Status: HISTORICAL

J48
SE
1/8-1/4
0.195 mi.
1027 ft.

TRADER JOE'S #206
1600 VINE ST
LOS ANGELES, CA 90028
Site 1 of 2 in cluster J

CERS HAZ WASTE **S123519606**
N/A

Relative:
Lower
Actual:
366 ft.

CERS HAZ WASTE:
Name: TRADER JOE'S #206
Address: 1600 VINE ST
City,State,Zip: LOS ANGELES, CA 90028
Site ID: 425521
CERS ID: 10742293
CERS Description: Hazardous Waste Generator

K49
South
1/8-1/4
0.199 mi.
1049 ft.

CERTIFIED PRINTERS
1525 N CAHUENGA BLVD
LOS ANGELES, CA 90028
Site 1 of 7 in cluster K

CERS HAZ WASTE **S123536587**
N/A

Relative:
Lower
Actual:
363 ft.

CERS HAZ WASTE:
Name: CERTIFIED PRINTERS
Address: 1525 N CAHUENGA BLVD
City,State,Zip: LOS ANGELES, CA 90028
Site ID: 104332
CERS ID: 10251703
CERS Description: Hazardous Waste Generator

Evaluation:
Eval General Type: Compliance Evaluation Inspection
Eval Date: 10-16-2013
Violations Found: No
Eval Type: Routine done by local agency
Eval Notes: Not reported
Eval Division: Los Angeles County Fire Department
Eval Program: HW
Eval Source: CERS

Evaluation:
Eval General Type: Compliance Evaluation Inspection
Eval Date: 10-16-2013
Violations Found: No
Eval Type: Routine done by local agency
Eval Notes: INSPECTED BY M.N. FLOREZ CONSENT GIVEN BY MICHAEL DRUYEN
Eval Division: Los Angeles County Fire Department
Eval Program: HW

Map ID
Direction
Distance
Elevation

MAP FINDINGS

Site

Database(s)

EDR ID Number
EPA ID Number

CERTIFIED PRINTERS (Continued)

S123536587

Eval Source: CERS

Eval General Type: Compliance Evaluation Inspection
Eval Date: 10-26-2017
Violations Found: No
Eval Type: Routine done by local agency
Eval Notes: Facility found out of business.
Eval Division: Los Angeles County Fire Department
Eval Program: HW
Eval Source: CERS

Coordinates:
Site ID: 104332
Facility Name: CERTIFIED PRINTERS
Env Int Type Code: HWG
Program ID: 10251703
Coord Name: Not reported
Ref Point Type Desc: Center of a facility or station.
Latitude: 34.098510
Longitude: -118.329560

Affiliation:
Affiliation Type Desc: Parent Corporation
Entity Name: CERTIFIED PRINTERS
Entity Title: Not reported
Affiliation Address: Not reported
Affiliation City: Not reported
Affiliation State: Not reported
Affiliation Country: Not reported
Affiliation Zip: Not reported
Affiliation Phone: Not reported

Affiliation Type Desc: CUPA District
Entity Name: Los Angeles City Fire Department
Entity Title: Not reported
Affiliation Address: 200 North Main Street, Room 1780
Affiliation City: Los Angeles
Affiliation State: CA
Affiliation Country: Not reported
Affiliation Zip: 90012
Affiliation Phone: (213) 978-3680

Affiliation Type Desc: Facility Mailing Address
Entity Name: Mailing Address
Entity Title: Not reported
Affiliation Address: 1525 N CAHUENGA BLVD
Affiliation City: LOS ANGELES
Affiliation State: CA
Affiliation Country: Not reported
Affiliation Zip: 90028
Affiliation Phone: Not reported

MAP FINDINGS

Map ID
Direction
Distance
Elevation

Site

Database(s)

EDR ID Number
EPA ID Number

J50 **BED, BATH AND BEYOND #384**
SE **1557 VINE ST**
1/8-1/4 **LOS ANGELES, CA 90028**
0.204 mi.
1075 ft. **Site 2 of 2 in cluster J**

CERS HAZ WASTE **S113799334**
N/A

Relative:
Lower
Actual:
364 ft.

CERS HAZ WASTE:
Name: BED, BATH AND BEYOND #384
Address: 1557 VINE ST
City,State,Zip: LOS ANGELES, CA 90028
Site ID: 11532
CERS ID: 10167189
CERS Description: Hazardous Waste Generator

Evaluation:
Eval General Type: Other/Unknown
Eval Date: 01-17-2014
Violations Found: No
Eval Type: Other, not routine, done by local agency
Eval Notes: cers 1-13-13
Eval Division: Los Angeles City Fire Department
Eval Program: HMRRP
Eval Source: CERS

Eval General Type: Compliance Evaluation Inspection
Eval Date: 03-28-2019
Violations Found: No
Eval Type: Routine done by local agency
Eval Notes: Consent to enter, inspect and take photographs was given by: Erik Tieu
The Business Activities, Owner/Operator Identification, Hazardous
Materials Inventory, Site Map, Emergency Response/Contingency Plan and
Employee Training Plan sections were reviewed in CERS and field
verified. Review and correct any violations indicated previously in
this report, on or before the COMPLY BY date associated with each
violation. NOTE: The LAMC, Sections (L.A.M.C. SECTION 57.105.1.4;
57.120.3; 57.121.2 and 57.121.2.1.) requires businesses that store,
use or handle hazardous materials in the City of Los Angeles to obtain
a Consolidated Permit from the Los Angeles Fire Department CUPA ****
Annual submission of a Hazardous Materials Business Plan into CERS is
required between January 1 and March 1 of every year. Please remember
that any change in inventory of greater than 100 percent will require
new submission within 30 days of that change. As a reminder, you must
complete all the [Truncated]
Eval Division: Los Angeles City Fire Department
Eval Program: HMRRP
Eval Source: CERS

Eval General Type: Compliance Evaluation Inspection
Eval Date: 04-27-2016
Violations Found: No
Eval Type: Routine done by local agency
Eval Notes: On site for routine hazardous materials and business emergency plan
inspection. Consent to enter and inspect was given by Brent Krebs,
Store Manager. Contact Information: brent.krebs@bedbath.com Observed
the facility and inspected hazardous materials storage. Annual
employee safety training records were maintained. The facility is
responsible for identifying all hazardous materials, to include
hazardous wastes, which are above disclosure thresholds. If there is a
change in the type or amount of chemicals that are maintained on site,
please submit revised documents (electronically) within 30 days of the

Map ID
Direction
Distance
Elevation

MAP FINDINGS

Site

Database(s)

EDR ID Number
EPA ID Number

BED, BATH AND BEYOND #384 (Continued)

S113799334

change.
Eval Division: Los Angeles City Fire Department
Eval Program: HMRRP
Eval Source: CERS

Eval General Type: Compliance Evaluation Inspection
Eval Date: 07-20-2015
Violations Found: No
Eval Type: Routine done by local agency
Eval Notes: Eric Tieu
Eval Division: Los Angeles County Fire Department
Eval Program: HW
Eval Source: CERS

Eval General Type: Compliance Evaluation Inspection
Eval Date: 09-21-2018
Violations Found: No
Eval Type: Routine done by local agency
Eval Notes: Erik Tieu, Operations Manager
Eval Division: Los Angeles County Fire Department
Eval Program: HW
Eval Source: CERS

Coordinates:
Site ID: 11532
Facility Name: Bed, Bath and Beyond #384
Env Int Type Code: HWG
Program ID: 10167189
Coord Name: Not reported
Ref Point Type Desc: Center of a facility or station.
Latitude: 34.099070
Longitude: -118.326710

Affiliation:
Affiliation Type Desc: Environmental Contact
Entity Name: ASHLEY CAMPBELL
Entity Title: Not reported
Affiliation Address: 5151 San Felipe St, Suite 1000
Affiliation City: Houston
Affiliation State: TX
Affiliation Country: Not reported
Affiliation Zip: 77056
Affiliation Phone: Not reported

Affiliation Type Desc: CUPA District
Entity Name: Los Angeles City Fire Department
Entity Title: Not reported
Affiliation Address: 200 North Main Street, Room 1780
Affiliation City: Los Angeles
Affiliation State: CA
Affiliation Country: Not reported
Affiliation Zip: 90012
Affiliation Phone: (213) 978-3680

Affiliation Type Desc: Facility Mailing Address
Entity Name: Mailing Address

Map ID
Direction
Distance
Elevation

MAP FINDINGS

Site

Database(s)

EDR ID Number
EPA ID Number

BED, BATH AND BEYOND #384 (Continued)

S113799334

Entity Title: Not reported
Affiliation Address: 5151 San Felipe, Suite 1100
Affiliation City: Houston
Affiliation State: TX
Affiliation Country: Not reported
Affiliation Zip: 77056
Affiliation Phone: Not reported

Affiliation Type Desc: Legal Owner
Entity Name: Bed, Bath and Beyond of California, LLC
Entity Title: Not reported
Affiliation Address: 650 Liberty Ave
Affiliation City: Union
Affiliation State: NJ
Affiliation Country: United States
Affiliation Zip: 07083
Affiliation Phone: (908) 688-0888

Affiliation Type Desc: Parent Corporation
Entity Name: Bed, Bath and Beyond
Entity Title: Not reported
Affiliation Address: Not reported
Affiliation City: Not reported
Affiliation State: Not reported
Affiliation Country: Not reported
Affiliation Zip: Not reported
Affiliation Phone: Not reported

Affiliation Type Desc: Document Preparer
Entity Name: ASHLEY CAMPBELL
Entity Title: Not reported
Affiliation Address: Not reported
Affiliation City: Not reported
Affiliation State: Not reported
Affiliation Country: Not reported
Affiliation Zip: Not reported
Affiliation Phone: Not reported

Affiliation Type Desc: Identification Signer
Entity Name: Ashley Campbell
Entity Title: Authorized Representative
Affiliation Address: Not reported
Affiliation City: Not reported
Affiliation State: Not reported
Affiliation Country: Not reported
Affiliation Zip: Not reported
Affiliation Phone: Not reported

Affiliation Type Desc: Operator
Entity Name: Bed, Bath and Beyond, Inc.
Entity Title: Not reported
Affiliation Address: Not reported
Affiliation City: Not reported
Affiliation State: Not reported
Affiliation Country: Not reported
Affiliation Zip: Not reported
Affiliation Phone: (908) 688-0888

MAP FINDINGS

Map ID
Direction
Distance
Elevation

Site

Database(s)

EDR ID Number
EPA ID Number

<p>L51 NNW 1/8-1/4 0.205 mi. 1083 ft.</p>	<p>ABOL HASSAN BOLORFUROUSH 1912 N CAHUENGA BLVD LOS ANGELES, CA 90068</p> <p>Site 1 of 10 in cluster L</p>	<p>CERS HAZ WASTE</p>	<p>S101584812 N/A</p>
<p>Relative: Higher</p> <p>Actual: 417 ft.</p>	<p>CERS HAZ WASTE:</p> <p>Name: BERTS GARAGE INC</p> <p>Address: 1912 N CAHUENGA BLVD</p> <p>City,State,Zip: LOS ANGELES, CA 90068</p> <p>Site ID: 98355</p> <p>CERS ID: 10247104</p> <p>CERS Description: Hazardous Waste Generator</p>		

<p>52 SSW 1/8-1/4 0.212 mi. 1121 ft.</p>	<p>AIR BOURNE FREIGHT 1520 N WILCOX AVE LOS ANGELES, CA 90028</p>	<p>CERS HAZ WASTE CERS TANKS</p>	<p>S106922463 N/A</p>
<p>Relative: Lower</p> <p>Actual: 363 ft.</p>	<p>CERS HAZ WASTE:</p> <p>Name: HORNBURG JAGUAR HOLLYWOOD</p> <p>Address: 1520 N WILCOX AVE</p> <p>City,State,Zip: LOS ANGELES, CA 90028</p> <p>Site ID: 123252</p> <p>CERS ID: 10257757</p> <p>CERS Description: Hazardous Waste Generator</p> <p>CERS TANKS:</p> <p>Name: HORNBURG JAGUAR HOLLYWOOD</p> <p>Address: 1520 N WILCOX AVE</p> <p>City,State,Zip: LOS ANGELES, CA 90028</p> <p>Site ID: 123252</p> <p>CERS ID: 10257757</p> <p>CERS Description: Aboveground Petroleum Storage</p>		

<p>L53 NNW 1/8-1/4 0.214 mi. 1130 ft.</p>	<p>LIDO CLEANERS 1905 N WILCOX AVE LOS ANGELES, CA 90068</p> <p>Site 2 of 10 in cluster L</p>	<p>CERS HAZ WASTE</p>	<p>S120712785 N/A</p>
<p>Relative: Higher</p> <p>Actual: 418 ft.</p>	<p>CERS HAZ WASTE:</p> <p>Name: LIDO CLEANERS</p> <p>Address: 1905 N WILCOX AVE</p> <p>City,State,Zip: LOS ANGELES, CA 90068</p> <p>Site ID: 130680</p> <p>CERS ID: 10244443</p> <p>CERS Description: Hazardous Waste Generator</p> <p>Violations:</p> <p>Site ID: 130680</p> <p>Site Name: LIDO CLEANERS</p> <p>Violation Date: 04-09-2019</p> <p>Citation: HSC 6.95 25508(a)(1) - California Health and Safety Code, Chapter 6.95, Section(s) 25508(a)(1)</p> <p>Violation Description: Failure to complete and electronically submit a site map with all required content.</p>		

Map ID
Direction
Distance
Elevation

MAP FINDINGS

Site

Database(s)

EDR ID Number
EPA ID Number

LIDO CLEANERS (Continued)

S120712785

Violation Notes: Create and submit a Site Map in CERS with all the required elements. You can download detailed SITE MAP INSTRUCTIONS in the Hazardous Materials Business Plan (HMBP) Section using the following link <https://www.lafd.org/fire-prevention/cupa/documents-forms>

Violation Division: Los Angeles City Fire Department
Violation Program: HMRRP
Violation Source: CERS

Site ID: 130680
Site Name: LIDO CLEANERS
Violation Date: 07-05-2019
Citation: HSC 6.95 25508(a)(1) - California Health and Safety Code, Chapter 6.95, Section(s) 25508(a)(1)

Violation Description: Failure to complete and electronically submit a site map with all required content.

Violation Notes: Create and submit a Site Map in CERS with all the required elements. You can download detailed SITE MAP INSTRUCTIONS in the Hazardous Materials Business Plan (HMBP) Section using the following link <https://www.lafd.org/fire-prevention/cupa/documents-forms> Emergency Response

Violation Division: Los Angeles City Fire Department
Violation Program: HMRRP
Violation Source: CERS

Site ID: 130680
Site Name: LIDO CLEANERS
Violation Date: 04-27-2016
Citation: HSC 6.95 25505.1 - California Health and Safety Code, Chapter 6.95, Section(s) 25505.1

Violation Description: Failure to notify property owner in writing that the business is subject to the business plan program and has complied with its provisions.

Violation Notes: Returned to compliance on 07/18/2019. More recent inspection completed. Newer inspection report and violations supersede previous violations. Previous violations were abated this date

Violation Division: Los Angeles City Fire Department
Violation Program: HMRRP
Violation Source: CERS

Site ID: 130680
Site Name: LIDO CLEANERS
Violation Date: 04-09-2019
Citation: HSC 6.95 25508(a)(1) - California Health and Safety Code, Chapter 6.95, Section(s) 25508(a)(1)

Violation Description: Failure to complete and electronically submit hazardous material inventory information for all reportable hazardous materials on site at or above reportable quantities.

Violation Notes: Submit a Hazardous Materials Inventory into CERS. Included in this inventory should be all hazardous materials stored in a capacity greater than 55 gallons of liquid, 200 cubic feet of compressed gas or 500 pounds in weight of a solid. The following reportable hazardous materials were noted onsite during the inspection: Waste Perch 55 g

Violation Division: Los Angeles City Fire Department
Violation Program: HMRRP
Violation Source: CERS

Site ID: 130680

Map ID
Direction
Distance
Elevation

MAP FINDINGS

Site

Database(s)

EDR ID Number
EPA ID Number

LIDO CLEANERS (Continued)

S120712785

Site Name: LIDO CLEANERS
Violation Date: 04-27-2016
Citation: HSC 6.95 25505.1 - California Health and Safety Code, Chapter 6.95, Section(s) 25505.1
Violation Description: Failure to provide a copy of the business plan to the owner or the owner's agent within five working days after receiving a request for a copy from the owner or the owner's agent.
Violation Notes: Returned to compliance on 07/18/2019. More recent inspection completed. Newer inspection report and violations supersede previous violations. Previous violations were abated this date
Violation Division: Los Angeles City Fire Department
Violation Program: HMRRP
Violation Source: CERS

Site ID: 130680
Site Name: LIDO CLEANERS
Violation Date: 04-27-2016
Citation: HSC 6.95 25508.1(a)-(e) - California Health and Safety Code, Chapter 6.95, Section(s) 25508.1(a)-(e)
Violation Description: Failure to electronically update business plan within 30 days of any one of the following events: A 100 percent or more increase in the quantity of a previously disclosed material. Any handling of a previously undisclosed hazardous materials at or above reportable quantities. A change of business address, business ownership, or business name.
Violation Notes: Returned to compliance on 07/18/2019. More recent inspection completed. Newer inspection report and violations supersede previous violations. Previous violations were abated this date
Violation Division: Los Angeles City Fire Department
Violation Program: HMRRP
Violation Source: CERS

Site ID: 130680
Site Name: LIDO CLEANERS
Violation Date: 04-27-2016
Citation: HSC 6.95 25505(a)(4) - California Health and Safety Code, Chapter 6.95, Section(s) 25505(a)(4)
Violation Description: Failure to provide initial and annual training to all employees in safety procedures in the event of a release or threatened release of a hazardous material or failure to document and maintain training records for a minimum of three years.
Violation Notes: Returned to compliance on 07/18/2019. More recent inspection completed. Newer inspection report and violations supersede previous violations. Previous violations were abated this date
Violation Division: Los Angeles City Fire Department
Violation Program: HMRRP
Violation Source: CERS

Site ID: 130680
Site Name: LIDO CLEANERS
Violation Date: 07-05-2019
Citation: HSC 6.95 25508(a)(1) - California Health and Safety Code, Chapter 6.95, Section(s) 25508(a)(1)
Violation Description: Failure to establish and electronically submit an adequate emergency response plan and procedures for a release or threatened release of a hazardous material.
Violation Notes: Complete, implement and submit an Emergency Response/Contingency Plan

Map ID
Direction
Distance
Elevation

MAP FINDINGS

Site

Database(s)

EDR ID Number
EPA ID Number

LIDO CLEANERS (Continued)

S120712785

and Employee Training Plan in CERS with all the required information. The CONSOLIDATED EMERGENCY RESPONSE / CONTINGENCY PLAN form can be used for both Emergency Response/Contingency Plan section as well as the Employee Training Plan section. You can download the most current CONTINGENCY PLAN form as well as CONTINGENCY PLAN INSTRUCTIONS in the Hazardous Materials Business Plan Section (HMBP) using the following link <https://www.lafd.org/fire-prevention/cupa/documents-forms>

Violation Division: Los Angeles City Fire Department
Violation Program: HMRRP
Violation Source: CERS

Site ID: 130680
Site Name: LIDO CLEANERS
Violation Date: 04-27-2016
Citation: HSC 6.95 25508(d) - California Health and Safety Code, Chapter 6.95, Section(s) 25508(d)

Violation Description: Failure to complete and/or electronically submit a business plan when storing/handling a hazardous material at or above reportable quantities.

Violation Notes: Returned to compliance on 07/18/2019. More recent inspection completed. Newer inspection report and violations supersede previous violations. Previous violations were abated this date

Violation Division: Los Angeles City Fire Department
Violation Program: HMRRP
Violation Source: CERS

Site ID: 130680
Site Name: LIDO CLEANERS
Violation Date: 07-05-2019
Citation: HSC 6.95 25508(a)(1) - California Health and Safety Code, Chapter 6.95, Section(s) 25508(a)(1)

Violation Description: Failure to complete and electronically submit hazardous material inventory information for all reportable hazardous materials on site at or above reportable quantities.

Violation Notes: Submit a Hazardous Materials Inventory into CERS. Included in this inventory should be all hazardous materials stored in a capacity greater than 55 gallons of liquid, 200 cubic feet of compressed gas or 500 pounds in weight of a solid. The following reportable hazardous materials were noted onsite during the inspection: Waste Perch 55 g

Violation Division: Los Angeles City Fire Department
Violation Program: HMRRP
Violation Source: CERS

Site ID: 130680
Site Name: LIDO CLEANERS
Violation Date: 04-27-2016
Citation: HSC 6.95 25508.2 - California Health and Safety Code, Chapter 6.95, Section(s) 25508.2

Violation Description: Failure to annually review and electronically certify that the business plan is complete, accurate, and up-to-date.

Violation Notes: Returned to compliance on 07/18/2019. More recent inspection completed. Newer inspection report and violations supersede previous violations. Previous violations were abated this date

Violation Division: Los Angeles City Fire Department
Violation Program: HMRRP
Violation Source: CERS

Map ID
Direction
Distance
Elevation

MAP FINDINGS

Site

Database(s)

EDR ID Number
EPA ID Number

LIDO CLEANERS (Continued)

S120712785

Site ID: 130680
Site Name: LIDO CLEANERS
Violation Date: 04-27-2016
Citation: HSC 6.95 25508(a)(1) - California Health and Safety Code, Chapter 6.95, Section(s) 25508(a)(1)
Violation Description: Failure to complete and electronically submit hazardous material inventory information for all reportable hazardous materials on site at or above reportable quantities.
Violation Notes: Returned to compliance on 07/18/2019. More recent inspection completed. Newer inspection report and violations supersede previous violations. Previous violations were abated this date
Violation Division: Los Angeles City Fire Department
Violation Program: HMRRP
Violation Source: CERS

Site ID: 130680
Site Name: LIDO CLEANERS
Violation Date: 04-27-2016
Citation: HSC 6.95 25508(a)(1) - California Health and Safety Code, Chapter 6.95, Section(s) 25508(a)(1)
Violation Description: Failure to establish and electronically submit an adequate emergency response plan and procedures for a release or threatened release of a hazardous material.
Violation Notes: Returned to compliance on 07/18/2019. More recent inspection completed. Newer inspection report and violations supersede previous violations. Previous violations were abated this date
Violation Division: Los Angeles City Fire Department
Violation Program: HMRRP
Violation Source: CERS

Site ID: 130680
Site Name: LIDO CLEANERS
Violation Date: 04-09-2019
Citation: HSC 6.95 25507 - California Health and Safety Code, Chapter 6.95, Section(s) 25507
Violation Description: Failure to adequately establish and implement a business plan when storing/handling a hazardous material at or above reportable quantities.
Violation Notes: Develop, implement and submit a Hazardous Materials Business Plan (HMBP) in CERS. A business plan must include an inventory, site map, contingency/emergency response plans and employee training plans. Additional forms and information to assist you can be found in the Hazardous Materials Business Plan Section (HMBP) using the following link <https://www.lafd.org/fire-prevention/cupa/documents-forms>
Violation Division: Los Angeles City Fire Department
Violation Program: HMRRP
Violation Source: CERS

Site ID: 130680
Site Name: LIDO CLEANERS
Violation Date: 04-27-2016
Citation: HSC 6.95 25508.1(f) - California Health and Safety Code, Chapter 6.95, Section(s) 25508.1(f)
Violation Description: Failure to electronically update the business plan within 30 days of a substantial change.
Violation Notes: Returned to compliance on 07/18/2019. More recent inspection completed. Newer inspection report and violations supersede previous

Map ID
Direction
Distance
Elevation

MAP FINDINGS

Site

Database(s)

EDR ID Number
EPA ID Number

LIDO CLEANERS (Continued)

S120712785

violations. Previous violations were abated this date
Violation Division: Los Angeles City Fire Department
Violation Program: HMRRP
Violation Source: CERS

Site ID: 130680
Site Name: LIDO CLEANERS
Violation Date: 04-27-2016
Citation: HSC 6.95 25508(a)(1) - California Health and Safety Code, Chapter 6.95, Section(s) 25508(a)(1)
Violation Description: Failure to complete and electronically submit a site map with all required content.
Violation Notes: Returned to compliance on 07/18/2019. More recent inspection completed. Newer inspection report and violations supersede previous violations. Previous violations were abated this date

Violation Division: Los Angeles City Fire Department
Violation Program: HMRRP
Violation Source: CERS

Site ID: 130680
Site Name: LIDO CLEANERS
Violation Date: 04-27-2016
Citation: HSC 6.95 25508(a)(1) - California Health and Safety Code, Chapter 6.95, Section(s) 25508(a)(1)
Violation Description: Failure to establish and electronically submit an adequate training program in safety procedures in the event of a release or threatened release of a hazardous material.
Violation Notes: Returned to compliance on 07/18/2019. More recent inspection completed. Newer inspection report and violations supersede previous violations. Previous violations were abated this date

Violation Division: Los Angeles City Fire Department
Violation Program: HMRRP
Violation Source: CERS

Site ID: 130680
Site Name: LIDO CLEANERS
Violation Date: 04-27-2016
Citation: 19 CCR 6.95 25508(a)(1) - California Code of Regulations, Title 19, Chapter 6.95, Section(s) 25508(a)(1)
Violation Description: Failure to complete and electronically submit the Business Activities Page and/or Business Owner Operator Identification Page.
Violation Notes: Returned to compliance on 07/18/2019. More recent inspection completed. Newer inspection report and violations supersede previous violations. Previous violations were abated this date

Violation Division: Los Angeles City Fire Department
Violation Program: HMRRP
Violation Source: CERS

Site ID: 130680
Site Name: LIDO CLEANERS
Violation Date: 04-09-2019
Citation: HSC 6.95 25508(a)(1) - California Health and Safety Code, Chapter 6.95, Section(s) 25508(a)(1)
Violation Description: Failure to establish and electronically submit an adequate emergency response plan and procedures for a release or threatened release of a hazardous material.
Violation Notes: Complete, implement and submit an Emergency Response/Contingency Plan

Map ID
Direction
Distance
Elevation

MAP FINDINGS

Site

Database(s)

EDR ID Number
EPA ID Number

LIDO CLEANERS (Continued)

S120712785

and Employee Training Plan in CERS with all the required information. The CONSOLIDATED EMERGENCY RESPONSE / CONTINGENCY PLAN form can be used for both Emergency Response/Contingency Plan section as well as the Employee Training Plan section. You can download the most current CONTINGENCY PLAN form as well as CONTINGENCY PLAN INSTRUCTIONS in the Hazardous Materials Business Plan Section (HMBP) using the following link <https://www.lafd.org/fire-prevention/cupa/documents-forms>

Violation Division: Los Angeles City Fire Department
Violation Program: HMRRP
Violation Source: CERS

Site ID: 130680
Site Name: LIDO CLEANERS
Violation Date: 07-05-2019
Citation: HSC 6.95 25507 - California Health and Safety Code, Chapter 6.95, Section(s) 25507

Violation Description: Failure to adequately establish and implement a business plan when storing/handling a hazardous material at or above reportable quantities.

Violation Notes: Develop, implement and submit a Hazardous Materials Business Plan (HMBP) in CERS. A business plan must include an inventory, site map, contingency/emergency response plans and employee training plans. Additional forms and information to assist you can be found in the Hazardous Materials Business Plan Section (HMBP) using the following link <https://www.lafd.org/fire-prevention/cupa/documents-forms>

Violation Division: Los Angeles City Fire Department
Violation Program: HMRRP
Violation Source: CERS

Site ID: 130680
Site Name: LIDO CLEANERS
Violation Date: 04-27-2016
Citation: HSC 6.95 25507 - California Health and Safety Code, Chapter 6.95, Section(s) 25507

Violation Description: Failure to adequately establish and implement a business plan when storing/handling a hazardous material at or above reportable quantities.

Violation Notes: Returned to compliance on 07/18/2019. More recent inspection completed. Newer inspection report and violations supersede previous violations. Previous violations were abated this date

Violation Division: Los Angeles City Fire Department
Violation Program: HMRRP
Violation Source: CERS

Evaluation:
Eval General Type: Compliance Evaluation Inspection
Eval Date: 04-09-2019
Violations Found: Yes
Eval Type: Routine done by local agency
Eval Notes: Consent to enter, inspect and take photographs was given by: Moon Jung The Business Activities, Owner/Operator Identification, Hazardous Materials Inventory, Site Map, Emergency Response/Contingency Plan and Employee Training Plan sections were reviewed in CERS and field verified. Review and correct any violations indicated previously in this report, on or before the COMPLY BY date associated with each violation. NOTE: The LAMC, Sections (L.A.M.C. SECTION 57.105.1.4; 57.120.3; 57.121.2 and 57.121.2.1.) requires businesses that store,

Map ID
Direction
Distance
Elevation

MAP FINDINGS

Site

Database(s)

EDR ID Number
EPA ID Number

LIDO CLEANERS (Continued)

S120712785

use or handle hazardous materials in the City of Los Angeles to obtain a Consolidated Permit from the Los Angeles Fire Department CUPA **** Annual submission of a Hazardous Materials Business Plan into CERS is required between January 1 and March 1 of every year. Please remember that any change in inventory of greater than 100 percent will require new submission within 30 days of that change. As a reminder, you must complete all the [Truncated]

Eval Division: Los Angeles City Fire Department
Eval Program: HMRRP
Eval Source: CERS

Eval General Type: Compliance Evaluation Inspection
Eval Date: 04-27-2016
Violations Found: Yes
Eval Type: Routine done by local agency
Eval Notes: On site for routine hazardous materials and business emergency plan inspection. Consent to enter and inspect was given by Hanna Kim. Contact Information: hanky980@hotmail.com Observed the facility and inspected hazardous materials storage. Annual employee safety training records were not maintained. Facility has also not electronically disclosed the onsite hazardous materials inventory or submitted a business emergency plan in California Environmental Reporting System (CERS). Please go to <https://cersbusiness2.calepa.ca.gov> to complete a chemical inventory disclosure and business emergency plan. The facility is responsible for identifying all hazardous materials, to include hazardous wastes, which are above disclosure thresholds. If there is a change in the type or amount of chemicals that are maintained on site, please submit revised documents (electronically) within 30 days of the change.

Eval Division: Los Angeles City Fire Department
Eval Program: HMRRP
Eval Source: CERS

Eval General Type: Other/Unknown
Eval Date: 07-05-2019
Violations Found: Yes
Eval Type: Other, not routine, done by local agency
Eval Notes: Second Notice of Violation Inspection Report Documents uploaded to CERS were reviewed. Indicated previously in this report are violations, originally issued on 4/9/19, that have not been resolved by the original COMPLY BY date. These violations have been re-issued and the violation class upgraded. Review and correct all violations indicated in this report, on or before the new COMPLY BY date associated with each violation. Failure to resolve these violations will result in this facility being subject to formal enforcement. NOTE: The LAMC, Sections (L.A.M.C. SECTIONS 57.105.1.4; 57.120.3; 57.121.2 and 57.121.2.1.) requires businesses that store, use or handle hazardous materials in the City of Los Angeles to obtain a Consolidated Permit from the Los Angeles Fire Department CUPA **** Annual submission of a Hazardous Materials Business Plan into California Environmental Reporting System (CERS) is required between January 1 and March 1 of every year. Per L.A.M.C. [Truncated]

Eval Division: Los Angeles City Fire Department
Eval Program: HMRRP
Eval Source: CERS

Eval General Type: Compliance Evaluation Inspection

Map ID
Direction
Distance
Elevation

MAP FINDINGS

Site

Database(s)

EDR ID Number
EPA ID Number

LIDO CLEANERS (Continued)

S120712785

Eval Date: 09-14-2018
Violations Found: No
Eval Type: Routine done by local agency
Eval Notes: Hanna Kim, Vice President
Eval Division: Los Angeles County Fire Department
Eval Program: HW
Eval Source: CERS

Eval General Type: Compliance Evaluation Inspection
Eval Date: 11-05-2015
Violations Found: No
Eval Type: Routine done by local agency
Eval Notes: HANNA KIM SRCLU1YC9 created for change of ownership
Eval Division: Los Angeles County Fire Department
Eval Program: HW
Eval Source: CERS

Affiliation:

Affiliation Type Desc: Environmental Contact
Entity Name: Joon Kim
Entity Title: Not reported
Affiliation Address: 1905 N.Wilcox Ave.
Affiliation City: Los Angeles
Affiliation State: CA
Affiliation Country: Not reported
Affiliation Zip: 90068
Affiliation Phone: Not reported

Affiliation Type Desc: Facility Mailing Address
Entity Name: Mailing Address
Entity Title: Not reported
Affiliation Address: 1905 WILCOX AVE
Affiliation City: LOS ANGELES
Affiliation State: CA
Affiliation Country: Not reported
Affiliation Zip: 90068
Affiliation Phone: Not reported

Affiliation Type Desc: Parent Corporation
Entity Name: LIDO CLEANERS
Entity Title: Not reported
Affiliation Address: Not reported
Affiliation City: Not reported
Affiliation State: Not reported
Affiliation Country: Not reported
Affiliation Zip: Not reported
Affiliation Phone: Not reported

Affiliation Type Desc: CUPA District
Entity Name: Los Angeles City Fire Department
Entity Title: Not reported
Affiliation Address: 200 North Main Street, Room 1780
Affiliation City: Los Angeles
Affiliation State: CA
Affiliation Country: Not reported
Affiliation Zip: 90012
Affiliation Phone: (213) 978-3680

Map ID
 Direction
 Distance
 Elevation

MAP FINDINGS

Site

Database(s)

EDR ID Number
 EPA ID Number

LIDO CLEANERS (Continued)

S120712785

Affiliation Type Desc: Identification Signer
 Entity Name: joon kim
 Entity Title: Owner
 Affiliation Address: Not reported
 Affiliation City: Not reported
 Affiliation State: Not reported
 Affiliation Country: Not reported
 Affiliation Zip: Not reported
 Affiliation Phone: Not reported

Affiliation Type Desc: Legal Owner
 Entity Name: JOHN & J'S CORP
 Entity Title: Not reported
 Affiliation Address: 1905 WILCOX AVE
 Affiliation City: LOS ANGELES
 Affiliation State: CA
 Affiliation Country: United States
 Affiliation Zip: 90068
 Affiliation Phone: (310) 915-7543

Affiliation Type Desc: Operator
 Entity Name: Joon Kim
 Entity Title: Not reported
 Affiliation Address: Not reported
 Affiliation City: Not reported
 Affiliation State: Not reported
 Affiliation Country: Not reported
 Affiliation Zip: Not reported
 Affiliation Phone: (323) 874-9600

L54
NNW
 1/8-1/4
 0.216 mi.
 1139 ft.

LIDO CLEANERS
1901-1907 NORTH WILCOX AVE
LOS ANGELES, CA 90068

CPS-SLIC S106483941
N/A

Site 3 of 10 in cluster L

Relative:
Higher

CPS-SLIC:

Actual:
419 ft.

Name: LIDO CLEANERS
 Address: 1901-1907 NORTH WILCOX AVE
 City,State,Zip: LOS ANGELES, CA 90068
 Region: STATE
Facility Status: Open - Site Assessment
 Status Date: 10/30/2014
 Global Id: SL2044N1597
 Lead Agency: LOS ANGELES RWQCB (REGION 4)
 Lead Agency Case Number: Not reported
 Latitude: 34.1053975627615
 Longitude: -118.331197110624
 Case Type: Cleanup Program Site
 Case Worker: Not reported
 Local Agency: Not reported
 RB Case Number: 0793
 File Location: Regional Board
 Potential Media Affected: Aquifer used for drinking water supply, Soil, Soil Vapor
 Potential Contaminants of Concern: Other Chlorinated Hydrocarbons, Tetrachloroethylene (PCE)
 Site History: The current building structure that houses Lido Cleaners was constructed prior to 1928. Lido Cleaners, a dry cleaning business has

Map ID
 Direction
 Distance
 Elevation

MAP FINDINGS

Site

Database(s)

EDR ID Number
 EPA ID Number

LIDO CLEANERS (Continued)

S106483941

occupied the site since 1943. The 3,400 square-foot building contains a dry cleaning machine in the rear of the building. Based on the information submitted, the subsurface soil and groundwater at the site have been mainly impacted with volatile organic compounds (VOCs). Depth to groundwater was encountered in December 2007 between 22 and 25 feet below ground surface. Perchloroethylene (PCE), trichloroethene (TCE) 1,2dichloroethene (1,2-DCE) and 1,3-dichloropropene (1,3-DCP) were detected in soil matrix and underlying groundwater. The peak concentration of the main contaminant, PCE, in groundwater was 9,400 micrograms per liter (µg/L) on December 26, 2007. The releases of chemicals from dry cleaning operations at the site have degraded the groundwater quality and beneficial uses of the State's waters

[Click here to access the California GeoTracker records for this facility:](#)

L55 NNW 1/8-1/4 0.216 mi. 1139 ft.	LIDO CLEANERS 1901 WILCOX LOS ANGELES, CA 90068 Site 4 of 10 in cluster L	CPS-SLIC	S103427344 N/A
--	--	-----------------	---------------------------------

Relative: Higher Actual: 419 ft.	SLIC REG 4: Region: 4 Facility Status: Remediation SLIC: 0793 Substance: VOCs Staff: GJH
---	---

56 East 1/8-1/4 0.231 mi. 1221 ft.	CVS PHARMACY #10433 6201 HOLLYWOOD BLVD STE 126 LOS ANGELES, CA 90028	CERS HAZ WASTE	S113779842 N/A
--	--	-----------------------	---------------------------------

Relative: Lower Actual: 378 ft.	CERS HAZ WASTE: Name: CVS PHARMACY #10433 Address: 6201 HOLLYWOOD BLVD STE 126 City,State,Zip: LOS ANGELES, CA 90028 Site ID: 375163 CERS ID: 10687312 CERS Description: Hazardous Waste Generator
--	---

Evaluation: Eval General Type: Eval Date: Violations Found: Eval Type: Eval Notes: Eval Division: Eval Program: Eval Source:	Compliance Evaluation Inspection 03-12-2018 No Routine done by local agency Chris Alarcon, Assistant Manager Los Angeles County Fire Department HW CERS
--	--

Affiliation: Affiliation Type Desc: Entity Name:	Document Preparer Rebecca Lee-Gale, Agent for Garfield Beach CVS, L.L.C.
--	---

Map ID
Direction
Distance
Elevation

MAP FINDINGS

Site

Database(s)

EDR ID Number
EPA ID Number

CVS PHARMACY #10433 (Continued)

S113779842

Entity Title: Not reported
Affiliation Address: Not reported
Affiliation City: Not reported
Affiliation State: Not reported
Affiliation Country: Not reported
Affiliation Zip: Not reported
Affiliation Phone: Not reported

Affiliation Type Desc: Environmental Contact
Entity Name: 3E Company, Regulatory Services/CVS
Entity Title: Not reported
Affiliation Address: 3207 Grey Hawk Ct Ste 200
Affiliation City: CARLSBAD
Affiliation State: CA
Affiliation Country: Not reported
Affiliation Zip: 92010
Affiliation Phone: Not reported

Affiliation Type Desc: Operator
Entity Name: Garfield Beach CVS, L.L.C
Entity Title: Not reported
Affiliation Address: Not reported
Affiliation City: Not reported
Affiliation State: Not reported
Affiliation Country: Not reported
Affiliation Zip: Not reported
Affiliation Phone: (401) 765-1500

Affiliation Type Desc: CUPA District
Entity Name: Los Angeles City Fire Department
Entity Title: Not reported
Affiliation Address: 200 North Main Street, Room 1780
Affiliation City: Los Angeles
Affiliation State: CA
Affiliation Country: Not reported
Affiliation Zip: 90012
Affiliation Phone: (213) 978-3680

Affiliation Type Desc: Identification Signer
Entity Name: Rebecca Lee-Gale, Agent for Garfield Beach CVS, L.L.C.
Entity Title: Regulatory Compliance Specialist, 3E Company
Affiliation Address: Not reported
Affiliation City: Not reported
Affiliation State: Not reported
Affiliation Country: Not reported
Affiliation Zip: Not reported
Affiliation Phone: Not reported

Affiliation Type Desc: Legal Owner
Entity Name: Garfield Beach CVS, L.L.C
Entity Title: Not reported
Affiliation Address: One CVS Drive
Affiliation City: Woonsocket
Affiliation State: RI
Affiliation Country: United States
Affiliation Zip: 02895
Affiliation Phone: (401) 765-1500

Map ID
Direction
Distance
Elevation

MAP FINDINGS

Site

Database(s)

EDR ID Number
EPA ID Number

CVS PHARMACY #10433 (Continued)

S113779842

Affiliation Type Desc: Facility Mailing Address
Entity Name: Mailing Address
Entity Title: Not reported
Affiliation Address: CVS Health, Attn: Dianne E. Durand, Licensing One CVS Drive ? MC 1160
Affiliation City: Woonsocket
Affiliation State: RI
Affiliation Country: Not reported
Affiliation Zip: 02895
Affiliation Phone: Not reported

Affiliation Type Desc: Parent Corporation
Entity Name: CVS Health
Entity Title: Not reported
Affiliation Address: Not reported
Affiliation City: Not reported
Affiliation State: Not reported
Affiliation Country: Not reported
Affiliation Zip: Not reported
Affiliation Phone: Not reported

Name: CVS PHARMACY #10433
Address: 6201 HOLLYWOOD BLVD STE 126
City,State,Zip: LOS ANGELES, CA 90028
Site ID: 375163
CERS ID: 10687312
CERS Description: RCRA LQ HW Generator

Evaluation:
Eval General Type: Compliance Evaluation Inspection
Eval Date: 03-12-2018
Violations Found: No
Eval Type: Routine done by local agency
Eval Notes: Chris Alarcon, Assistant Manager
Eval Division: Los Angeles County Fire Department
Eval Program: HW
Eval Source: CERS

Affiliation:
Affiliation Type Desc: Document Preparer
Entity Name: Rebecca Lee-Gale, Agent for Garfield Beach CVS, L.L.C.
Entity Title: Not reported
Affiliation Address: Not reported
Affiliation City: Not reported
Affiliation State: Not reported
Affiliation Country: Not reported
Affiliation Zip: Not reported
Affiliation Phone: Not reported

Affiliation Type Desc: Environmental Contact
Entity Name: 3E Company, Regulatory Services/CVS
Entity Title: Not reported
Affiliation Address: 3207 Grey Hawk Ct Ste 200
Affiliation City: CARLSBAD
Affiliation State: CA
Affiliation Country: Not reported
Affiliation Zip: 92010

Map ID
Direction
Distance
Elevation

MAP FINDINGS

Site

Database(s)

EDR ID Number
EPA ID Number

CVS PHARMACY #10433 (Continued)

S113779842

Affiliation Phone: Not reported

Affiliation Type Desc: Operator
Entity Name: Garfield Beach CVS, L.L.C
Entity Title: Not reported
Affiliation Address: Not reported
Affiliation City: Not reported
Affiliation State: Not reported
Affiliation Country: Not reported
Affiliation Zip: Not reported
Affiliation Phone: (401) 765-1500

Affiliation Type Desc: CUPA District
Entity Name: Los Angeles City Fire Department
Entity Title: Not reported
Affiliation Address: 200 North Main Street, Room 1780
Affiliation City: Los Angeles
Affiliation State: CA
Affiliation Country: Not reported
Affiliation Zip: 90012
Affiliation Phone: (213) 978-3680

Affiliation Type Desc: Identification Signer
Entity Name: Rebecca Lee-Gale, Agent for Garfield Beach CVS, L.L.C.
Entity Title: Regulatory Compliance Specialist, 3E Company
Affiliation Address: Not reported
Affiliation City: Not reported
Affiliation State: Not reported
Affiliation Country: Not reported
Affiliation Zip: Not reported
Affiliation Phone: Not reported

Affiliation Type Desc: Legal Owner
Entity Name: Garfield Beach CVS, L.L.C
Entity Title: Not reported
Affiliation Address: One CVS Drive
Affiliation City: Woonsocket
Affiliation State: RI
Affiliation Country: United States
Affiliation Zip: 02895
Affiliation Phone: (401) 765-1500

Affiliation Type Desc: Facility Mailing Address
Entity Name: Mailing Address
Entity Title: Not reported
Affiliation Address: CVS Health, Attn: Dianne E. Durand, Licensing One CVS Drive ? MC 1160
Affiliation City: Woonsocket
Affiliation State: RI
Affiliation Country: Not reported
Affiliation Zip: 02895
Affiliation Phone: Not reported

Affiliation Type Desc: Parent Corporation
Entity Name: CVS Health
Entity Title: Not reported
Affiliation Address: Not reported
Affiliation City: Not reported

Map ID
Direction
Distance
Elevation

MAP FINDINGS

Site

Database(s)

EDR ID Number
EPA ID Number

CVS PHARMACY #10433 (Continued)

S113779842

Affiliation State: Not reported
Affiliation Country: Not reported
Affiliation Zip: Not reported
Affiliation Phone: Not reported

K57
South
1/8-1/4
0.234 mi.
1234 ft.

TEXACO STATION #0374
6409 SUNSET BLVD
LOS ANGELES, CA

RGA LUST S114700715
N/A

Site 2 of 7 in cluster K

Relative:
Lower

RGA LUST:

Name: TEXACO STATION #0374
Address: 6409 SUNSET BLVD
City: LOS ANGELES
State: LOS ANGELES
1994 TEXACO STATION #0374 6409 SUNSET BLVD
Name: TEXACO STATION #0374
Address: 6409 SUNSET BLVD
City: LOS ANGELES
State: LOS ANGELES
1993 TEXACO STATION #0374 6409 SUNSET BLVD

Actual:
359 ft.

K58
South
1/8-1/4
0.234 mi.
1234 ft.

TEXACO #0374 (FORMER)
6409 SUNSET BLVD
LOS ANGELES, CA

RGA LUST S114699594
N/A

Site 3 of 7 in cluster K

Relative:
Lower

RGA LUST:

Name: TEXACO #0374 (FORMER)
Address: 6409 SUNSET BLVD
City: LOS ANGELES
State: LOS ANGELES
2004 TEXACO #0374 (FORMER) 6409 SUNSET BLVD

Actual:
359 ft.

K59
South
1/8-1/4
0.234 mi.
1234 ft.

TEXACO #0374 (FORMER)
6409 SUNSET BLVD
HOLLYWOOD, CA 90028

LUST S102438644
N/A

Site 4 of 7 in cluster K

Relative:
Lower

LUST:

Name: TEXACO #0374 (FORMER)
Address: 6409 SUNSET BLVD
City,State,Zip: HOLLYWOOD, CA 90028
Lead Agency: LOS ANGELES RWQCB (REGION 4)
Case Type: LUST Cleanup Site
Geo Track: http://geotracker.waterboards.ca.gov/profile_report.asp?global_id=T0603700751
Global Id: T0603700751
Latitude: 34.0980372
Longitude: -118.3290581
Status: Completed - Case Closed
Status Date: 10/28/1996

Actual:
359 ft.

Map ID
Direction
Distance
Elevation

MAP FINDINGS

Site

Database(s)

EDR ID Number
EPA ID Number

TEXACO #0374 (FORMER) (Continued)

S102438644

Case Worker: YR
RB Case Number: 900280016
Local Agency: LOS ANGELES, CITY OF
File Location: Not reported
Local Case Number: Not reported
Potential Media Affect: Aquifer used for drinking water supply
Potential Contaminants of Concern: Gasoline
Site History: Not reported

LUST:

Global Id: T0603700751
Contact Type: Local Agency Caseworker
Contact Name: ELOY LUNA
Organization Name: LOS ANGELES, CITY OF
Address: 200 North Main Street, Suite 1780
City: LOS ANGELES
Email: eloy.luna@lacity.org
Phone Number: Not reported

Global Id: T0603700751
Contact Type: Regional Board Caseworker
Contact Name: YUE RONG
Organization Name: LOS ANGELES RWQCB (REGION 4)
Address: 320 W. 4TH ST., SUITE 200
City: Los Angeles
Email: yrong@waterboards.ca.gov
Phone Number: Not reported

LUST:

Global Id: T0603700751
Action Type: Other
Date: 10/02/1985
Action: Leak Reported

LUST:

Global Id: T0603700751
Status: Open - Case Begin Date
Status Date: 10/02/1985

Global Id: T0603700751
Status: Open - Remediation
Status Date: 01/07/1988

Global Id: T0603700751
Status: Open - Verification Monitoring
Status Date: 10/01/1991

Global Id: T0603700751
Status: Completed - Case Closed
Status Date: 10/28/1996

LUST REG 4:

Region: 4
Regional Board: 04
County: Los Angeles

Map ID
Direction
Distance
Elevation

MAP FINDINGS

Site

Database(s)

EDR ID Number
EPA ID Number

TEXACO #0374 (FORMER) (Continued)

S102438644

Facility Id:	900280016	
Status:	Case Closed	
Substance:	Gasoline	
Substance Quantity:	Not reported	
Local Case No:	Not reported	
Case Type:	Groundwater	
Abatement Method Used at the Site:		ITVS
Global ID:	T0603700751	
W Global ID:	Not reported	
Staff:	UNK	
Local Agency:	19050	
Cross Street:	CAHUENGA	
Enforcement Type:	Not reported	
Date Leak Discovered:	Not reported	
Date Leak First Reported:		10/2/1985
Date Leak Record Entered:	12/31/1986	
Date Confirmation Began:	Not reported	
Date Leak Stopped:	Not reported	
Date Case Last Changed on Database:		9/6/1991
Date the Case was Closed:		10/28/1996
How Leak Discovered:	Not reported	
How Leak Stopped:	Not reported	
Cause of Leak:	UNK	
Leak Source:	Tank	
Operator:	Not reported	
Water System:	Not reported	
Well Name:	Not reported	
Approx. Dist To Production Well (ft):		12309.14729896477048370831451
Source of Cleanup Funding:		Tank
Preliminary Site Assessment Workplan Submitted:	Not reported	
Preliminary Site Assessment Began:	Not reported	
Pollution Characterization Began:	Not reported	
Remediation Plan Submitted:	Not reported	
Remedial Action Underway:		1/7/1988
Post Remedial Action Monitoring Began:		10/1/1991
Enforcement Action Date:	Not reported	
Historical Max MTBE Date:	Not reported	
Hist Max MTBE Conc in Groundwater:	Not reported	
Hist Max MTBE Conc in Soil:	Not reported	
Significant Interim Remedial Action Taken:		Yes
GW Qualifier:	Not reported	
Soil Qualifier:	Not reported	
Organization:	Not reported	
Owner Contact:	Not reported	
Responsible Party:	TEXACO REFINING & MARKETING	
RP Address:	10 UNIVERSAL CITY PLAZA, UNIVERSAL CITY CA 91608	
Program:	LUST	
Lat/Long:	34.0980372 / -1	
Local Agency Staff:	PEJ	
Beneficial Use:	Not reported	
Priority:	Not reported	
Cleanup Fund Id:	Not reported	
Suspended:	Not reported	
Assigned Name:	Not reported	
Summary:	REVISED WDR ADOPTED 08/24/87. G/W TREATMENT SYSTEM IS OPERATIONAL. TANK REMOVED. SOIL VENTING FOR SOIL CLEANUP IN SITU DEGRATION FOR GROUND WATER CLEANUP	

MAP FINDINGS

Map ID			EDR ID Number
Direction			EPA ID Number
Distance			
Elevation	Site	Database(s)	

K60	TEXACO #0374	RGA LUST	S114699596
South	6409 SUNSET BLVD		N/A
1/8-1/4	LOS ANGELES, CA		
0.234 mi.			
1234 ft.	Site 5 of 7 in cluster K		
Relative:	RGA LUST:		
Lower	Name: TEXACO #0374		
Actual:	Address: 6409 SUNSET BLVD		
359 ft.	City: LOS ANGELES		
	State: LOS ANGELES		
	1995 TEXACO #0374 6409 SUNSET BLVD		

K61	TEXACO #0374	RGA LUST	S114699595
South	6409 SUNSET BLVD		N/A
1/8-1/4	HOLLYWOOD, CA		
0.234 mi.			
1234 ft.	Site 6 of 7 in cluster K		
Relative:	RGA LUST:		
Lower	Name: TEXACO #0374		
Actual:	Address: 6409 SUNSET BLVD		
359 ft.	City: HOLLYWOOD		
	State: HOLLYWOOD		
	1996 TEXACO #0374 6409 SUNSET BLVD		

K62	TEXACO #0374 (FORMER)	RGA LUST	S114699593
South	6409 SUNSET BLVD		N/A
1/8-1/4	HOLLYWOOD, CA		
0.234 mi.			
1234 ft.	Site 7 of 7 in cluster K		
Relative:	RGA LUST:		
Lower	Name: TEXACO #0374 (FORMER)		
Actual:	Address: 6409 SUNSET BLVD		
359 ft.	City: HOLLYWOOD		
	State: HOLLYWOOD		
	2012 TEXACO #0374 (FORMER) 6409 SUNSET BLVD		
	Name: TEXACO #0374 (FORMER)		
	Address: 6409 SUNSET BLVD		
	City: HOLLYWOOD		
	State: HOLLYWOOD		
	2011 TEXACO #0374 (FORMER) 6409 SUNSET BLVD		
	Name: TEXACO #0374 (FORMER)		
	Address: 6409 SUNSET BLVD		
	City: HOLLYWOOD		
	State: HOLLYWOOD		
	2010 TEXACO #0374 (FORMER) 6409 SUNSET BLVD		
	Name: TEXACO #0374 (FORMER)		
	Address: 6409 SUNSET BLVD		
	City: HOLLYWOOD		
	State: HOLLYWOOD		
	2009 TEXACO #0374 (FORMER) 6409 SUNSET BLVD		
	Name: TEXACO #0374 (FORMER)		
	Address: 6409 SUNSET BLVD		
	City: HOLLYWOOD		
	State: HOLLYWOOD		
	2008 TEXACO #0374 (FORMER) 6409 SUNSET BLVD		

Map ID
 Direction
 Distance
 Elevation

MAP FINDINGS

Site

Database(s)

EDR ID Number
 EPA ID Number

TEXACO #0374 (FORMER) (Continued)

S114699593

Name: TEXACO #0374 (FORMER)
 Address: 6409 SUNSET BLVD
 City: HOLLYWOOD
 State: HOLLYWOOD
 2007 TEXACO #0374 (FORMER) 6409 SUNSET BLVD

Name: TEXACO #0374 (FORMER)
 Address: 6409 SUNSET BLVD
 City: HOLLYWOOD
 State: HOLLYWOOD
 2006 TEXACO #0374 (FORMER) 6409 SUNSET BLVD

Name: TEXACO #0374 (FORMER)
 Address: 6409 SUNSET BLVD
 City: HOLLYWOOD
 State: HOLLYWOOD
 2005 TEXACO #0374 (FORMER) 6409 SUNSET BLVD

Name: TEXACO #0374 (FORMER)
 Address: 6409 SUNSET BLVD
 City: HOLLYWOOD
 State: HOLLYWOOD
 2003 TEXACO #0374 (FORMER) 6409 SUNSET BLVD

Name: TEXACO #0374 (FORMER)
 Address: 6409 SUNSET BLVD
 City: HOLLYWOOD
 State: HOLLYWOOD
 2002 TEXACO #0374 (FORMER) 6409 SUNSET BLVD

Name: TEXACO #0374 (FORMER)
 Address: 6409 SUNSET BLVD
 City: HOLLYWOOD
 State: HOLLYWOOD
 2001 TEXACO #0374 (FORMER) 6409 SUNSET BLVD

Name: TEXACO #0374 (FORMER)
 Address: 6409 SUNSET BLVD
 City: HOLLYWOOD
 State: HOLLYWOOD
 2000 TEXACO #0374 (FORMER) 6409 SUNSET BLVD

Name: TEXACO #0374 (FORMER)
 Address: 6409 SUNSET BLVD
 City: HOLLYWOOD
 State: HOLLYWOOD
 1998 TEXACO #0374 (FORMER) 6409 SUNSET BLVD

Name: TEXACO #0374 (FORMER)
 Address: 6409 SUNSET BLVD
 City: HOLLYWOOD
 State: HOLLYWOOD
 1997 TEXACO #0374 (FORMER) 6409 SUNSET BLVD

**L63
 NNW
 1/4-1/2
 0.254 mi.
 1342 ft.**

**CHEVRON #9-0458
 1934 CAHUENGA BLVD
 HOLLYWOOD, CA
 Site 5 of 10 in cluster L**

**RGA LUST S114595674
 N/A**

**Relative:
 Higher
 Actual:
 425 ft.**

RGALUST:
 Name: CHEVRON #9-0458
 Address: 1934 CAHUENGA BLVD
 City: HOLLYWOOD
 State: HOLLYWOOD
 1996 CHEVRON #9-0458 1934 CAHUENGA BLVD

MAP FINDINGS

Map ID			EDR ID Number
Direction			EPA ID Number
Distance		Database(s)	
Elevation	Site		

L64 NNW 1/4-1/2 0.254 mi. 1342 ft.	CHEVRON STATION #90458 1934 CAHUENGA BLVD LOS ANGELES, CA Site 6 of 10 in cluster L	RGA LUST	S114599584 N/A
---	--	-----------------	---------------------------------

Relative: Higher Actual: 425 ft.	<table style="width: 100%; border-collapse: collapse;"> <tr> <td style="width: 15%;">RGA LUST:</td> <td></td> </tr> <tr> <td style="padding-left: 20px;">Name:</td> <td>CHEVRON STATION #90458</td> </tr> <tr> <td style="padding-left: 20px;">Address:</td> <td>1934 CAHUENGA BLVD</td> </tr> <tr> <td style="padding-left: 20px;">City:</td> <td>LOS ANGELES</td> </tr> <tr> <td style="padding-left: 20px;">State:</td> <td>LOS ANGELES</td> </tr> <tr> <td></td> <td>1993 CHEVRON STATION #90458 1934 CAHUENGA BLVD</td> </tr> </table>	RGA LUST:		Name:	CHEVRON STATION #90458	Address:	1934 CAHUENGA BLVD	City:	LOS ANGELES	State:	LOS ANGELES		1993 CHEVRON STATION #90458 1934 CAHUENGA BLVD
RGA LUST:													
Name:	CHEVRON STATION #90458												
Address:	1934 CAHUENGA BLVD												
City:	LOS ANGELES												
State:	LOS ANGELES												
	1993 CHEVRON STATION #90458 1934 CAHUENGA BLVD												

L65 NNW 1/4-1/2 0.254 mi. 1342 ft.	CHEVRON #9-0458 1934 CAHUENGA BLVD LOS ANGELES, CA 90068 Site 7 of 10 in cluster L	LUST	S103955787 N/A
---	---	-------------	---------------------------------

Relative: Higher Actual: 425 ft.	<table style="width: 100%; border-collapse: collapse;"> <tr> <td style="width: 15%;">LUST:</td> <td></td> </tr> <tr> <td style="padding-left: 20px;">Name:</td> <td>CHEVRON #9-0458</td> </tr> <tr> <td style="padding-left: 20px;">Address:</td> <td>1934 CAHUENGA BLVD</td> </tr> <tr> <td style="padding-left: 20px;">City,State,Zip:</td> <td>LOS ANGELES, CA 90068</td> </tr> <tr> <td style="padding-left: 20px;">Lead Agency:</td> <td>LOS ANGELES RWQCB (REGION 4)</td> </tr> <tr> <td style="padding-left: 20px;">Case Type:</td> <td>LUST Cleanup Site</td> </tr> <tr> <td style="padding-left: 20px;">Geo Track:</td> <td>http://geotracker.waterboards.ca.gov/profile_report.asp?global_id=T0603701217</td> </tr> <tr> <td style="padding-left: 20px;">Global Id:</td> <td>T0603701217</td> </tr> <tr> <td style="padding-left: 20px;">Latitude:</td> <td>34.106263</td> </tr> <tr> <td style="padding-left: 20px;">Longitude:</td> <td>-118.33033</td> </tr> <tr> <td style="padding-left: 20px;">Status:</td> <td>Completed - Case Closed</td> </tr> <tr> <td style="padding-left: 20px;">Status Date:</td> <td>01/15/1997</td> </tr> <tr> <td style="padding-left: 20px;">Case Worker:</td> <td>YR</td> </tr> <tr> <td style="padding-left: 20px;">RB Case Number:</td> <td>900680034</td> </tr> <tr> <td style="padding-left: 20px;">Local Agency:</td> <td>LOS ANGELES, CITY OF</td> </tr> <tr> <td style="padding-left: 20px;">File Location:</td> <td>Not reported</td> </tr> <tr> <td style="padding-left: 20px;">Local Case Number:</td> <td>Not reported</td> </tr> <tr> <td style="padding-left: 20px;">Potential Media Affect:</td> <td>Aquifer used for drinking water supply</td> </tr> <tr> <td style="padding-left: 20px;">Potential Contaminants of Concern:</td> <td>Gasoline</td> </tr> <tr> <td style="padding-left: 20px;">Site History:</td> <td>Not reported</td> </tr> </table>	LUST:		Name:	CHEVRON #9-0458	Address:	1934 CAHUENGA BLVD	City,State,Zip:	LOS ANGELES, CA 90068	Lead Agency:	LOS ANGELES RWQCB (REGION 4)	Case Type:	LUST Cleanup Site	Geo Track:	http://geotracker.waterboards.ca.gov/profile_report.asp?global_id=T0603701217	Global Id:	T0603701217	Latitude:	34.106263	Longitude:	-118.33033	Status:	Completed - Case Closed	Status Date:	01/15/1997	Case Worker:	YR	RB Case Number:	900680034	Local Agency:	LOS ANGELES, CITY OF	File Location:	Not reported	Local Case Number:	Not reported	Potential Media Affect:	Aquifer used for drinking water supply	Potential Contaminants of Concern:	Gasoline	Site History:	Not reported
LUST:																																									
Name:	CHEVRON #9-0458																																								
Address:	1934 CAHUENGA BLVD																																								
City,State,Zip:	LOS ANGELES, CA 90068																																								
Lead Agency:	LOS ANGELES RWQCB (REGION 4)																																								
Case Type:	LUST Cleanup Site																																								
Geo Track:	http://geotracker.waterboards.ca.gov/profile_report.asp?global_id=T0603701217																																								
Global Id:	T0603701217																																								
Latitude:	34.106263																																								
Longitude:	-118.33033																																								
Status:	Completed - Case Closed																																								
Status Date:	01/15/1997																																								
Case Worker:	YR																																								
RB Case Number:	900680034																																								
Local Agency:	LOS ANGELES, CITY OF																																								
File Location:	Not reported																																								
Local Case Number:	Not reported																																								
Potential Media Affect:	Aquifer used for drinking water supply																																								
Potential Contaminants of Concern:	Gasoline																																								
Site History:	Not reported																																								

LUST:	
Global Id:	T0603701217
Contact Type:	Local Agency Caseworker
Contact Name:	ELOY LUNA
Organization Name:	LOS ANGELES, CITY OF
Address:	200 North Main Street, Suite 1780
City:	LOS ANGELES
Email:	eloy.luna@lacity.org
Phone Number:	Not reported
Global Id:	T0603701217
Contact Type:	Regional Board Caseworker
Contact Name:	YUE RONG
Organization Name:	LOS ANGELES RWQCB (REGION 4)
Address:	320 W. 4TH ST., SUITE 200
City:	Los Angeles
Email:	yrong@waterboards.ca.gov
Phone Number:	Not reported

Map ID
Direction
Distance
Elevation

MAP FINDINGS

Site

Database(s)

EDR ID Number
EPA ID Number

CHEVRON #9-0458 (Continued)

S103955787

LUST:

Global Id: T0603701217
Action Type: Other
Date: 03/08/1988
Action: Leak Discovery

Global Id: T0603701217
Action Type: Other
Date: 03/08/1988
Action: Leak Stopped

Global Id: T0603701217
Action Type: Other
Date: 03/11/1988
Action: Leak Reported

LUST:

Global Id: T0603701217
Status: Open - Case Begin Date
Status Date: 03/08/1988

Global Id: T0603701217
Status: Open - Site Assessment
Status Date: 03/08/1991

Global Id: T0603701217
Status: Completed - Case Closed
Status Date: 01/15/1997

L66
NNW
1/4-1/2
0.254 mi.
1342 ft.

CHEVRON #9-0458
1934 CAHUENGA BLVD
LOS ANGELES, CA
Site 8 of 10 in cluster L

RGA LUST S114595675
N/A

Relative:
Higher

Actual:
425 ft.

RGA LUST:

Name: CHEVRON #9-0458
Address: 1934 CAHUENGA BLVD
City: LOS ANGELES
State: LOS ANGELES
2012 CHEVRON #9-0458 1934 CAHUENGA BLVD
Name: CHEVRON #9-0458
Address: 1934 CAHUENGA BLVD
City: LOS ANGELES
State: LOS ANGELES
2011 CHEVRON #9-0458 1934 CAHUENGA BLVD
Name: CHEVRON #9-0458
Address: 1934 CAHUENGA BLVD
City: LOS ANGELES
State: LOS ANGELES
2010 CHEVRON #9-0458 1934 CAHUENGA BLVD
Name: CHEVRON #9-0458
Address: 1934 CAHUENGA BLVD
City: LOS ANGELES
State: LOS ANGELES
2009 CHEVRON #9-0458 1934 CAHUENGA BLVD

Map ID
Direction
Distance
Elevation

MAP FINDINGS

Site

Database(s)

EDR ID Number
EPA ID Number

CHEVRON #9-0458 (Continued)

S114595675

Name: CHEVRON #9-0458
Address: 1934 CAHUENGA BLVD
City: LOS ANGELES
State: LOS ANGELES
2008 CHEVRON #9-0458 1934 CAHUENGA BLVD

Name: CHEVRON #9-0458
Address: 1934 CAHUENGA BLVD
City: LOS ANGELES
State: LOS ANGELES
2007 CHEVRON #9-0458 1934 CAHUENGA BLVD

Name: CHEVRON #9-0458
Address: 1934 CAHUENGA BLVD
City: LOS ANGELES
State: LOS ANGELES
2006 CHEVRON #9-0458 1934 CAHUENGA BLVD

Name: CHEVRON #9-0458
Address: 1934 CAHUENGA BLVD
City: LOS ANGELES
State: LOS ANGELES
2005 CHEVRON #9-0458 1934 CAHUENGA BLVD

Name: CHEVRON #9-0458
Address: 1934 CAHUENGA BLVD
City: LOS ANGELES
State: LOS ANGELES
2004 CHEVRON #9-0458 1934 CAHUENGA BLVD

Name: CHEVRON #9-0458
Address: 1934 CAHUENGA BLVD
City: LOS ANGELES
State: LOS ANGELES
2003 CHEVRON #9-0458 1934 CAHUENGA BLVD

Name: CHEVRON #9-0458
Address: 1934 CAHUENGA BLVD
City: LOS ANGELES
State: LOS ANGELES
2002 CHEVRON #9-0458 1934 CAHUENGA BLVD

Name: CHEVRON #9-0458
Address: 1934 CAHUENGA BLVD
City: LOS ANGELES
State: LOS ANGELES
2001 CHEVRON #9-0458 1934 CAHUENGA BLVD

Name: CHEVRON #9-0458
Address: 1934 CAHUENGA BLVD
City: LOS ANGELES
State: LOS ANGELES
2000 CHEVRON #9-0458 1934 CAHUENGA BLVD

Name: CHEVRON #9-0458
Address: 1934 CAHUENGA BLVD
City: LOS ANGELES
State: LOS ANGELES
1998 CHEVRON #9-0458 1934 CAHUENGA BLVD

Name: CHEVRON #9-0458
Address: 1934 CAHUENGA BLVD
City: LOS ANGELES
State: LOS ANGELES
1997 CHEVRON #9-0458 1934 CAHUENGA BLVD

Name: CHEVRON #9-0458
Address: 1934 CAHUENGA BLVD

Map ID
 Direction
 Distance
 Elevation

MAP FINDINGS

Site

Database(s)

EDR ID Number
 EPA ID Number

CHEVRON #9-0458 (Continued)

S114595675

City: LOS ANGELES
 State: LOS ANGELES
 1995 CHEVRON #9-0458 1934 CAHUENGA BLVD

**L67
 NNW
 1/4-1/2
 0.254 mi.
 1342 ft.**

**CHEVRON #90458
 1934 CAHUENGA BLVD
 LOS ANGELES, CA
 Site 9 of 10 in cluster L**

**RGA LUST S114597752
 N/A**

**Relative:
 Higher**

RGA LUST:

**Actual:
 425 ft.**

Name: CHEVRON #90458
 Address: 1934 CAHUENGA BLVD
 City: LOS ANGELES
 State: LOS ANGELES
 1994 CHEVRON #90458 1934 CAHUENGA BLVD

**L68
 NNW
 1/4-1/2
 0.254 mi.
 1342 ft.**

**CHEVRON #9-0458
 1934 CAHUENGA BLVD
 LOS ANGELES, CA 90068
 Site 10 of 10 in cluster L**

**LUST S102427082
 N/A**

**Relative:
 Higher**

LUST REG 4:

**Actual:
 425 ft.**

Region: 4
 Regional Board: 04
 County: Los Angeles
 Facility Id: 900680034
 Status: Case Closed
 Substance: Gasoline
 Substance Quantity: Not reported
 Local Case No: Not reported
 Case Type: Groundwater
 Abatement Method Used at the Site: Excavate and Dispose
 Global ID: T0603701217
 W Global ID: Not reported
 Staff: UNK
 Local Agency: 19050
 Cross Street: DIX
 Enforcement Type: Not reported
 Date Leak Discovered: 3/8/1988
 Date Leak First Reported: 3/11/1988
 Date Leak Record Entered: 3/31/1988
 Date Confirmation Began: Not reported
 Date Leak Stopped: 3/8/1988
 Date Case Last Changed on Database: 6/4/1997
 Date the Case was Closed: 1/15/1997
 How Leak Discovered: Tank Test
 How Leak Stopped: Not reported
 Cause of Leak: Corrosion
 Leak Source: Not reported
 Operator: RODRIGUEZ, JORGE
 Water System: Not reported
 Well Name: Not reported
 Approx. Dist To Production Well (ft): 15077.986306357350718932961628
 Source of Cleanup Funding: Not reported

Map ID
Direction
Distance
Elevation

MAP FINDINGS

Site

Database(s)

EDR ID Number
EPA ID Number

CHEVRON #9-0458 (Continued)

S102427082

Preliminary Site Assessment Workplan Submitted: Not reported
Preliminary Site Assessment Began: Not reported
Pollution Characterization Began: 3/8/1991
Remediation Plan Submitted: Not reported
Remedial Action Underway: Not reported
Post Remedial Action Monitoring Began: Not reported
Enforcement Action Date: Not reported
Historical Max MTBE Date: Not reported
Hist Max MTBE Conc in Groundwater: Not reported
Hist Max MTBE Conc in Soil: Not reported
Significant Interim Remedial Action Taken: Not reported
GW Qualifier: Not reported
Soil Qualifier: Not reported
Organization: Not reported
Owner Contact: Not reported
Responsible Party: CHEVRON PRODUCTS USA
RP Address: 1300 S BEACH BLVD, LA HABRA CA 90632
Program: LUST
Lat/Long: 34.1062078 / -118.324841
Local Agency Staff: PEJ
Beneficial Use: Not reported
Priority: Not reported
Cleanup Fund Id: Not reported
Suspended: Not reported
Assigned Name: Not reported
Summary: FAILED ISOLATION TEST. DUE TO BE ABANDONED DECEMBER 1990. OLD CASE
#003003 01/02/97 REQUEST
FOR CLOSURE 12/18/96 4TH QUARTER G/W
MONITORING REPORT

M69
NE
1/4-1/2
0.277 mi.
1462 ft.

HOSEP BAJAKAJIAN
6230 FRANKLIN AVE
LOS ANGELES, CA 90028

LUST U001561225
N/A

Site 1 of 10 in cluster M

Relative:
Higher

LUST:

Actual:
439 ft.

Name: MOBIL STATION 18-HXW
Address: 6230 FRANKLIN AVE.
City,State,Zip: LOS ANGELES, CA 90028
Lead Agency: LOS ANGELES RWQCB (REGION 4)
Case Type: LUST Cleanup Site
Geo Track: http://geotracker.waterboards.ca.gov/profile_report.asp?global_id=T0603787074
Global Id: T0603787074
Latitude: 34.105049
Longitude: -118.324841
Status: Completed - Case Closed
Status Date: 07/03/2012
Case Worker: DMB
RB Case Number: 900280161
Local Agency: LOS ANGELES, CITY OF
File Location: Regional Board
Local Case Number: 21946-9276
Potential Media Affect: Under Investigation
Potential Contaminants of Concern: Gasoline
Site History: Not reported

LUST:

Map ID
Direction
Distance
Elevation

MAP FINDINGS

Site

Database(s)

EDR ID Number
EPA ID Number

HOSEP BAJAKAJIAN (Continued)

U001561225

Global Id: T0603787074
Contact Type: Regional Board Caseworker
Contact Name: DAVID M. BJOSTAD
Organization Name: LOS ANGELES RWQCB (REGION 4)
Address: 320 W. 4th Street, Suite 200
City: Los Angeles
Email: dave.bjostad@waterboards.ca.gov
Phone Number: Not reported

Global Id: T0603787074
Contact Type: Local Agency Caseworker
Contact Name: TBD
Organization Name: LOS ANGELES, CITY OF
Address: 200 N. MAIN ST. RM. 970
City: LOS ANGELES
Email: Not reported
Phone Number: 2134826528

LUST:

Global Id: T0603787074
Action Type: ENFORCEMENT
Date: 06/15/2009
Action: Staff Letter

Global Id: T0603787074
Action Type: RESPONSE
Date: 07/15/2009
Action: Monitoring Report - Semi-Annually

Global Id: T0603787074
Action Type: RESPONSE
Date: 04/15/2009
Action: Monitoring Report - Quarterly

Global Id: T0603787074
Action Type: RESPONSE
Date: 01/15/2010
Action: Monitoring Report - Semi-Annually

Global Id: T0603787074
Action Type: RESPONSE
Date: 07/15/2005
Action: Monitoring Report - Quarterly

Global Id: T0603787074
Action Type: RESPONSE
Date: 07/15/2010
Action: Monitoring Report - Semi-Annually

Global Id: T0603787074
Action Type: ENFORCEMENT
Date: 09/25/2003
Action: Staff Letter

Global Id: T0603787074
Action Type: ENFORCEMENT
Date: 10/29/2003

Map ID
Direction
Distance
Elevation

MAP FINDINGS

Site

Database(s)

EDR ID Number
EPA ID Number

HOSEP BAJAKAJIAN (Continued)

U001561225

Action: * Verbal Communication

Global Id: T0603787074
Action Type: ENFORCEMENT
Date: 03/15/2004
Action: Staff Letter

Global Id: T0603787074
Action Type: RESPONSE
Date: 01/30/2004
Action: Soil and Water Investigation Workplan

Global Id: T0603787074
Action Type: RESPONSE
Date: 08/02/2010
Action: Well Installation Report

Global Id: T0603787074
Action Type: RESPONSE
Date: 09/10/2009
Action: Well Installation Workplan

Global Id: T0603787074
Action Type: RESPONSE
Date: 10/15/2010
Action: Monitoring Report - Quarterly

Global Id: T0603787074
Action Type: ENFORCEMENT
Date: 05/17/2011
Action: Staff Letter

Global Id: T0603787074
Action Type: RESPONSE
Date: 11/14/2003
Action: Other Report / Document

Global Id: T0603787074
Action Type: RESPONSE
Date: 10/15/2003
Action: Monitoring Report - Quarterly

Global Id: T0603787074
Action Type: RESPONSE
Date: 11/14/2003
Action: Other Report / Document

Global Id: T0603787074
Action Type: RESPONSE
Date: 04/15/2004
Action: Monitoring Report - Quarterly

Global Id: T0603787074
Action Type: RESPONSE
Date: 01/15/2004
Action: Monitoring Report - Quarterly

Map ID
Direction
Distance
Elevation

MAP FINDINGS

Site

Database(s)

EDR ID Number
EPA ID Number

HOSEP BAJAKAJIAN (Continued)

U001561225

Global Id:	T0603787074
Action Type:	RESPONSE
Date:	12/01/2010
Action:	Request for Closure
Global Id:	T0603787074
Action Type:	RESPONSE
Date:	01/15/2011
Action:	Monitoring Report - Semi-Annually
Global Id:	T0603787074
Action Type:	RESPONSE
Date:	11/29/2010
Action:	Other Report / Document
Global Id:	T0603787074
Action Type:	RESPONSE
Date:	03/17/2011
Action:	Request for Closure
Global Id:	T0603787074
Action Type:	ENFORCEMENT
Date:	01/21/2011
Action:	Petition Submitted for Review
Global Id:	T0603787074
Action Type:	Other
Date:	08/16/2000
Action:	Leak Discovery
Global Id:	T0603787074
Action Type:	Other
Date:	08/16/2000
Action:	Leak Stopped
Global Id:	T0603787074
Action Type:	RESPONSE
Date:	06/15/2004
Action:	Well Installation Report
Global Id:	T0603787074
Action Type:	RESPONSE
Date:	04/15/2005
Action:	Monitoring Report - Quarterly
Global Id:	T0603787074
Action Type:	RESPONSE
Date:	10/15/2004
Action:	Monitoring Report - Quarterly
Global Id:	T0603787074
Action Type:	RESPONSE
Date:	07/15/2011
Action:	Monitoring Report - Semi-Annually
Global Id:	T0603787074
Action Type:	ENFORCEMENT

Map ID
Direction
Distance
Elevation

MAP FINDINGS

Site

Database(s)

EDR ID Number
EPA ID Number

HOSEP BAJAKAJIAN (Continued)

U001561225

Date: 12/20/2010
Action: Staff Letter

Global Id: T0603787074
Action Type: ENFORCEMENT
Date: 05/13/2011
Action: Preparation of Record for Appeal/Referral/Petition

Global Id: T0603787074
Action Type: RESPONSE
Date: 07/15/2004
Action: Monitoring Report - Quarterly

Global Id: T0603787074
Action Type: RESPONSE
Date: 01/15/2005
Action: Monitoring Report - Quarterly

Global Id: T0603787074
Action Type: RESPONSE
Date: 09/17/2007
Action: Soil and Water Investigation Workplan

Global Id: T0603787074
Action Type: RESPONSE
Date: 01/15/2012
Action: Monitoring Report - Semi-Annually

Global Id: T0603787074
Action Type: REMEDIATION
Date: 04/12/2006
Action: Other (Use Description Field)

Global Id: T0603787074
Action Type: Other
Date: 08/08/2003
Action: Leak Reported

Global Id: T0603787074
Action Type: RESPONSE
Date: 10/15/2005
Action: Monitoring Report - Quarterly

Global Id: T0603787074
Action Type: RESPONSE
Date: 04/15/2006
Action: Monitoring Report - Quarterly

Global Id: T0603787074
Action Type: RESPONSE
Date: 01/15/2006
Action: Monitoring Report - Quarterly

Global Id: T0603787074
Action Type: ENFORCEMENT
Date: 12/22/2003
Action: Staff Letter

Map ID
Direction
Distance
Elevation

MAP FINDINGS

Site

Database(s)

EDR ID Number
EPA ID Number

HOSEP BAJAKAJIAN (Continued)

U001561225

Global Id: T0603787074
Action Type: ENFORCEMENT
Date: 07/03/2012
Action: Closure/No Further Action Letter

Global Id: T0603787074
Action Type: RESPONSE
Date: 01/15/2007
Action: Monitoring Report - Quarterly

Global Id: T0603787074
Action Type: RESPONSE
Date: 10/15/2006
Action: Monitoring Report - Quarterly

Global Id: T0603787074
Action Type: RESPONSE
Date: 04/15/2007
Action: Monitoring Report - Quarterly

Global Id: T0603787074
Action Type: RESPONSE
Date: 07/15/2006
Action: Monitoring Report - Quarterly

Global Id: T0603787074
Action Type: RESPONSE
Date: 04/15/2008
Action: Monitoring Report - Quarterly

Global Id: T0603787074
Action Type: RESPONSE
Date: 03/11/2008
Action: Interim Remedial Action Plan

Global Id: T0603787074
Action Type: RESPONSE
Date: 07/15/2008
Action: Monitoring Report - Quarterly

Global Id: T0603787074
Action Type: RESPONSE
Date: 10/15/2008
Action: Monitoring Report - Quarterly

Global Id: T0603787074
Action Type: RESPONSE
Date: 01/16/2008
Action: Well Installation Report

Global Id: T0603787074
Action Type: RESPONSE
Date: 07/15/2007
Action: Monitoring Report - Quarterly

Global Id: T0603787074
Action Type: RESPONSE

Map ID
Direction
Distance
Elevation

MAP FINDINGS

Site

Database(s)

EDR ID Number
EPA ID Number

HOSEP BAJAKAJIAN (Continued)

U001561225

Date: 01/15/2008
Action: Monitoring Report - Quarterly

Global Id: T0603787074
Action Type: ENFORCEMENT
Date: 07/03/2012
Action: Closure/No Further Action Letter

Global Id: T0603787074
Action Type: RESPONSE
Date: 01/15/2009
Action: Monitoring Report - Quarterly

Global Id: T0603787074
Action Type: RESPONSE
Date: 10/15/2007
Action: Monitoring Report - Quarterly

LUST:

Global Id: T0603787074
Status: Open - Case Begin Date
Status Date: 08/16/2000

Global Id: T0603787074
Status: Open - Site Assessment
Status Date: 05/12/2003

Global Id: T0603787074
Status: Open - Site Assessment
Status Date: 05/19/2004

Global Id: T0603787074
Status: Open - Remediation
Status Date: 11/02/2006

Global Id: T0603787074
Status: Open - Verification Monitoring
Status Date: 01/09/2007

Global Id: T0603787074
Status: Completed - Case Closed
Status Date: 07/03/2012

**M70
NE
1/4-1/2
0.277 mi.
1462 ft.**

**MOBIL STATION 18-HXW
6230 FRANKLIN STREET
LOS ANGELES, CA 90028
Site 2 of 10 in cluster M**

**LUST S106116232
N/A**

**Relative:
Higher
Actual:
439 ft.**

LUST REG 4:
Region: 4
Regional Board: 04
County: Los Angeles
Facility Id: 900280161
Status: Post remedial action monitoring
Substance: Gasoline

Map ID
Direction
Distance
Elevation

MAP FINDINGS

Site

Database(s)

EDR ID Number
EPA ID Number

MOBIL STATION 18-HXW (Continued)

S106116232

Substance Quantity: Not reported
Local Case No: 21946-9276
Case Type: Undefined
Abatement Method Used at the Site: Not reported
Global ID: T0603787074
W Global ID: Not reported
Staff: WXT
Local Agency: 19050
Cross Street: ARGYLE AVE.
Enforcement Type: DLSEL
Date Leak Discovered: 8/16/2000
Date Leak First Reported: 8/8/2003
Date Leak Record Entered: Not reported
Date Confirmation Began: 5/12/2003
Date Leak Stopped: 8/16/2000
Date Case Last Changed on Database: Not reported
Date the Case was Closed: Not reported
How Leak Discovered: SAS
How Leak Stopped: NPP
Cause of Leak: UNK
Leak Source: D
Operator: Not reported
Water System: Not reported
Well Name: Not reported
Approx. Dist To Production Well (ft): Not reported
Source of Cleanup Funding: D
Preliminary Site Assessment Workplan Submitted: Not reported
Preliminary Site Assessment Began: Not reported
Pollution Characterization Began: 5/19/2004
Remediation Plan Submitted: Not reported
Remedial Action Underway: Not reported
Post Remedial Action Monitoring Began: 5/19/2004
Enforcement Action Date: Not reported
Historical Max MTBE Date: Not reported
Hist Max MTBE Conc in Groundwater: Not reported
Hist Max MTBE Conc in Soil: Not reported
Significant Interim Remedial Action Taken: Not reported
GW Qualifier: Not reported
Soil Qualifier: Not reported
Organization: Not reported
Owner Contact: Not reported
Responsible Party: MS. MARLA GUENSLER
RP Address: 3700 W. 190TH ST., TPT2, TORRANCE, CA 90509-2929
Program: LUST
Lat/Long: 0 / 0
Local Agency Staff: Not reported
Beneficial Use: Not reported
Priority: Not reported
Cleanup Fund Id: Not reported
Suspended: Not reported
Assigned Name: Not reported
Summary: Not reported

Map ID
Direction
Distance
Elevation

MAP FINDINGS

Site

Database(s)

EDR ID Number
EPA ID Number

M71
NE
1/4-1/2
0.277 mi.
1462 ft.

MOBIL STATION 18-HXW
6230 FRANKLIN STREET
LOS ANGELES, CA

RGA LUST **S114655254**
N/A

Site 3 of 10 in cluster M

Relative:
Higher
Actual:
439 ft.

Relative: RGA LUST:
Higher Name: MOBIL STATION 18-HXW
Address: 6230 FRANKLIN STREET
City: LOS ANGELES
State: LOS ANGELES
2009 MOBIL STATION 18-HXW 6230 FRANKLIN STREET
Name: MOBIL STATION 18-HXW
Address: 6230 FRANKLIN STREET
City: LOS ANGELES
State: LOS ANGELES
2008 MOBIL STATION 18-HXW 6230 FRANKLIN STREET
Name: MOBIL STATION 18-HXW
Address: 6230 FRANKLIN STREET
City: LOS ANGELES
State: LOS ANGELES
2007 MOBIL STATION 18-HXW 6230 FRANKLIN STREET
Name: MOBIL STATION 18-HXW
Address: 6230 FRANKLIN STREET
City: LOS ANGELES
State: LOS ANGELES
2006 MOBIL STATION 18-HXW 6230 FRANKLIN STREET
Name: MOBIL STATION 18-HXW
Address: 6230 FRANKLIN STREET
City: LOS ANGELES
State: LOS ANGELES
2005 MOBIL STATION 18-HXW 6230 FRANKLIN STREET
Name: MOBIL STATION 18-HXW
Address: 6230 FRANKLIN STREET
City: LOS ANGELES
State: LOS ANGELES
2004 MOBIL STATION 18-HXW 6230 FRANKLIN STREET

M72
NE
1/4-1/2
0.277 mi.
1462 ft.

MOBIL STATION 18-HXW
6230 FRANKLIN AVE.
LOS ANGELES, CA

RGA LUST **S114655253**
N/A

Site 4 of 10 in cluster M

Relative:
Higher
Actual:
439 ft.

Relative: RGA LUST:
Higher Name: MOBIL STATION 18-HXW
Address: 6230 FRANKLIN AVE.
City: LOS ANGELES
State: LOS ANGELES
2012 MOBIL STATION 18-HXW 6230 FRANKLIN AVE.
Name: MOBIL STATION 18-HXW
Address: 6230 FRANKLIN AVE.
City: LOS ANGELES
State: LOS ANGELES
2011 MOBIL STATION 18-HXW 6230 FRANKLIN AVE.
Name: MOBIL STATION 18-HXW
Address: 6230 FRANKLIN AVE.
City: LOS ANGELES
State: LOS ANGELES
2010 MOBIL STATION 18-HXW 6230 FRANKLIN AVE.

Map ID
Direction
Distance
Elevation

MAP FINDINGS

Site

Database(s) EDR ID Number
EPA ID Number

N73 **SUNSET LANDMARK**
SSW **6525 SUNSET BLVD**
1/4-1/2 **LOS ANGELES, CA 90026**
0.277 mi.
1465 ft. **Site 1 of 2 in cluster N**

LUST **S109117735**
N/A

Relative:
Lower
Actual:
357 ft.

LUST:
Name: SUNSET LANDMARK
Address: 6525 SUNSET BLVD.
City,State,Zip: LOS ANGELES, CA 90028
Lead Agency: LOS ANGELES RWQCB (REGION 4)
Case Type: LUST Cleanup Site
Geo Track: http://geotracker.waterboards.ca.gov/profile_report.asp?global_id=T0603757351
Global Id: T0603757351
Latitude: 34.098386
Longitude: -118.331994
Status: Completed - Case Closed
Status Date: 01/16/2009
Case Worker: MT
RB Case Number: 900280170
Local Agency: LOS ANGELES, CITY OF
File Location: Regional Board
Local Case Number: 4691
Potential Media Affect: Soil
Potential Contaminants of Concern: Waste Oil / Motor / Hydraulic / Lubricating
Site History: Not reported

LUST:
Global Id: T0603757351
Contact Type: Local Agency Caseworker
Contact Name: ELOY LUNA
Organization Name: LOS ANGELES, CITY OF
Address: 200 North Main Street, Suite 1780
City: LOS ANGELES
Email: eloy.luna@lacity.org
Phone Number: Not reported

Global Id: T0603757351
Contact Type: Regional Board Caseworker
Contact Name: MARYAM TAIDY
Organization Name: LOS ANGELES RWQCB (REGION 4)
Address: 320 W. 4TH ST., SUITE 200
City: LOS ANGELES
Email: maryam.taidy@waterboards.ca.gov
Phone Number: 2135766741

LUST:
Global Id: T0603757351
Action Type: RESPONSE
Date: 12/03/2008
Action: Electronic Reporting Submittal Due

Global Id: T0603757351
Action Type: Other
Date: 10/29/2006
Action: Leak Discovery

Global Id: T0603757351
Action Type: REMEDIATION

Map ID
Direction
Distance
Elevation

MAP FINDINGS

Site

Database(s)

EDR ID Number
EPA ID Number

SUNSET LANDMARK (Continued)

S109117735

Date: 10/29/2006
Action: Excavation

Global Id: T0603757351
Action Type: ENFORCEMENT
Date: 06/24/2008
Action: 13267 Requirement

Global Id: T0603757351
Action Type: Other
Date: 10/29/2006
Action: Leak Reported

Global Id: T0603757351
Action Type: ENFORCEMENT
Date: 09/16/2008
Action: Notice to Comply

Global Id: T0603757351
Action Type: ENFORCEMENT
Date: 01/16/2009
Action: Closure/No Further Action Letter

Global Id: T0603757351
Action Type: RESPONSE
Date: 07/24/2008
Action: Other Report / Document

LUST:

Global Id: T0603757351
Status: Open - Case Begin Date
Status Date: 10/29/2006

Global Id: T0603757351
Status: Open - Site Assessment
Status Date: 04/22/2008

Global Id: T0603757351
Status: Completed - Case Closed
Status Date: 01/16/2009

N74
SSW
1/4-1/2
0.277 mi.
1465 ft.

SUNSET LANDMARK
6525 SUNSET BLVD.
LOS ANGELES, CA
Site 2 of 2 in cluster N

RGA LUST S114697346
N/A

Relative:
Lower
Actual:
357 ft.

RGA LUST:
Name: SUNSET LANDMARK
Address: 6525 SUNSET BLVD.
City: LOS ANGELES
State: LOS ANGELES
2012 SUNSET LANDMARK 6525 SUNSET BLVD.
Name: SUNSET LANDMARK
Address: 6525 SUNSET BLVD.
City: LOS ANGELES

Map ID
Direction
Distance
Elevation

MAP FINDINGS

Site

Database(s)

EDR ID Number
EPA ID Number

SUNSET LANDMARK (Continued)

S114697346

State: LOS ANGELES
2011 SUNSET LANDMARK 6525 SUNSET BLVD.
Name: SUNSET LANDMARK
Address: 6525 SUNSET BLVD.
City: LOS ANGELES
State: LOS ANGELES
2010 SUNSET LANDMARK 6525 SUNSET BLVD.
Name: SUNSET LANDMARK
Address: 6525 SUNSET BLVD.
City: LOS ANGELES
State: LOS ANGELES
2009 SUNSET LANDMARK 6525 SUNSET BLVD.
Name: SUNSET LANDMARK
Address: 6525 SUNSET BLVD.
City: LOS ANGELES
State: LOS ANGELES
2008 SUNSET LANDMARK 6525 SUNSET BLVD.

M75
NE
1/4-1/2
0.325 mi.
1714 ft.

CHEVRON #9-0880
6201 FRANKLIN AVE W
HOLLYWOOD, CA
Site 5 of 10 in cluster M

RGA LUST S114595829
N/A

Relative:
Higher
Actual:
438 ft.

Relative: RGA LUST:
Higher Name: CHEVRON #9-0880
Address: 6201 FRANKLIN AVE W
City: HOLLYWOOD
State: HOLLYWOOD
1996 CHEVRON #9-0880 6201 FRANKLIN AVE W

M76
NE
1/4-1/2
0.325 mi.
1714 ft.

CHEVRON #9-0880
6201 FRANKLIN AVE S
HOLLYWOOD, CA
Site 6 of 10 in cluster M

RGA LUST S114595827
N/A

Relative:
Higher
Actual:
438 ft.

Relative: RGA LUST:
Higher Name: CHEVRON #9-0880
Actual: Address: 6201 FRANKLIN AVE S
438 ft. City: HOLLYWOOD
State: HOLLYWOOD
2012 CHEVRON #9-0880 6201 FRANKLIN AVE S
Name: CHEVRON #9-0880
Address: 6201 FRANKLIN AVE S
City: HOLLYWOOD
State: HOLLYWOOD
2011 CHEVRON #9-0880 6201 FRANKLIN AVE S
Name: CHEVRON #9-0880
Address: 6201 FRANKLIN AVE S
City: HOLLYWOOD
State: HOLLYWOOD
2010 CHEVRON #9-0880 6201 FRANKLIN AVE S
Name: CHEVRON #9-0880
Address: 6201 FRANKLIN AVE S
City: HOLLYWOOD

Map ID
Direction
Distance
Elevation

MAP FINDINGS

Site

Database(s)

EDR ID Number
EPA ID Number

CHEVRON #9-0880 (Continued)

S114595827

State: HOLLYWOOD
2009 CHEVRON #9-0880 6201 FRANKLIN AVE S
Name: CHEVRON #9-0880
Address: 6201 FRANKLIN AVE S
City: HOLLYWOOD
State: HOLLYWOOD
2008 CHEVRON #9-0880 6201 FRANKLIN AVE S
Name: CHEVRON #9-0880
Address: 6201 FRANKLIN AVE S
City: HOLLYWOOD
State: HOLLYWOOD
2007 CHEVRON #9-0880 6201 FRANKLIN AVE S
Name: CHEVRON #9-0880
Address: 6201 FRANKLIN AVE S
City: HOLLYWOOD
State: HOLLYWOOD
2006 CHEVRON #9-0880 6201 FRANKLIN AVE S
Name: CHEVRON #9-0880
Address: 6201 FRANKLIN AVE S
City: HOLLYWOOD
State: HOLLYWOOD
2005 CHEVRON #9-0880 6201 FRANKLIN AVE S
Name: CHEVRON #9-0880
Address: 6201 FRANKLIN AVE S
City: HOLLYWOOD
State: HOLLYWOOD
2003 CHEVRON #9-0880 6201 FRANKLIN AVE S
Name: CHEVRON #9-0880
Address: 6201 FRANKLIN AVE S
City: HOLLYWOOD
State: HOLLYWOOD
2002 CHEVRON #9-0880 6201 FRANKLIN AVE S
Name: CHEVRON #9-0880
Address: 6201 FRANKLIN AVE S
City: HOLLYWOOD
State: HOLLYWOOD
2001 CHEVRON #9-0880 6201 FRANKLIN AVE S
Name: CHEVRON #9-0880
Address: 6201 FRANKLIN AVE S
City: HOLLYWOOD
State: HOLLYWOOD
2000 CHEVRON #9-0880 6201 FRANKLIN AVE S
Name: CHEVRON #9-0880
Address: 6201 FRANKLIN AVE S
City: HOLLYWOOD
State: HOLLYWOOD
1998 CHEVRON #9-0880 6201 FRANKLIN AVE S
Name: CHEVRON #9-0880
Address: 6201 FRANKLIN AVE S
City: HOLLYWOOD
State: HOLLYWOOD
1997 CHEVRON #9-0880 6201 FRANKLIN AVE S

MAP FINDINGS

Map ID
 Direction
 Distance
 Elevation

Site

Database(s)

EDR ID Number
 EPA ID Number

M77 **CHEVRON #9-0880** **RGA LUST** **S114595828**
NE **6201 FRANKLIN AVE S** **N/A**
1/4-1/2 **LOS ANGELES, CA**
0.325 mi.
1714 ft. **Site 7 of 10 in cluster M**

Relative: RGA LUST:
Higher Name: CHEVRON #9-0880
 Address: 6201 FRANKLIN AVE S
 City: LOS ANGELES
 State: LOS ANGELES
 2004 CHEVRON #9-0880 6201 FRANKLIN AVE S
 Name: CHEVRON #9-0880
 Address: 6201 FRANKLIN AVE S
 City: LOS ANGELES
 State: LOS ANGELES
 1994 CHEVRON #9-0880 6201 FRANKLIN AVE S

M78 **CHEVRON #9-0880** **RGA LUST** **S114595830**
NE **6201 FRANKLIN AVE W** **N/A**
1/4-1/2 **LOS ANGELES, CA**
0.325 mi.
1714 ft. **Site 8 of 10 in cluster M**

Relative: RGA LUST:
Higher Name: CHEVRON #9-0880
 Address: 6201 FRANKLIN AVE W
 City: LOS ANGELES
 State: LOS ANGELES
 1995 CHEVRON #9-0880 6201 FRANKLIN AVE W

M79 **CHEVRON STATION #9-0880** **RGA LUST** **S114599404**
NE **6201 FRANKLIN AVE., S.** **N/A**
1/4-1/2 **LOS ANGELES, CA**
0.325 mi.
1714 ft. **Site 9 of 10 in cluster M**

Relative: RGA LUST:
Higher Name: CHEVRON STATION #9-0880
 Address: 6201 FRANKLIN AVE., S.
 City: LOS ANGELES
 State: LOS ANGELES
 1993 CHEVRON STATION #9-0880 6201 FRANKLIN AVE., S.

M80 **CHEVRON #9-0880** **LUST** **S105051363**
NE **6201 FRANKLIN AVE S** **N/A**
1/4-1/2 **HOLLYWOOD, CA 90028**
0.325 mi.
1714 ft. **Site 10 of 10 in cluster M**

Relative: LUST:
Higher Name: CHEVRON #9-0880
 Address: 6201 FRANKLIN AVE S
 City,State,Zip: HOLLYWOOD, CA 90028
 Lead Agency: LOS ANGELES RWQCB (REGION 4)
 Case Type: LUST Cleanup Site
 Geo Track: http://geotracker.waterboards.ca.gov/profile_report.asp?global_id=T0603700755

Map ID
Direction
Distance
Elevation

MAP FINDINGS

Site

Database(s)

EDR ID Number
EPA ID Number

CHEVRON #9-0880 (Continued)

S105051363

Global Id: T0603700755
Latitude: 34.1050859
Longitude: -118.3240681
Status: Completed - Case Closed
Status Date: 08/02/1996
Case Worker: YR
RB Case Number: 900280052
Local Agency: LOS ANGELES, CITY OF
File Location: Not reported
Local Case Number: Not reported
Potential Media Affect: Aquifer used for drinking water supply
Potential Contaminants of Concern: Gasoline
Site History: Not reported

LUST:

Global Id: T0603700755
Contact Type: Local Agency Caseworker
Contact Name: ELOY LUNA
Organization Name: LOS ANGELES, CITY OF
Address: 200 North Main Street, Suite 1780
City: LOS ANGELES
Email: eloy.luna@lacity.org
Phone Number: Not reported

Global Id: T0603700755
Contact Type: Regional Board Caseworker
Contact Name: YUE RONG
Organization Name: LOS ANGELES RWQCB (REGION 4)
Address: 320 W. 4TH ST., SUITE 200
City: Los Angeles
Email: yrong@waterboards.ca.gov
Phone Number: Not reported

LUST:

Global Id: T0603700755
Action Type: Other
Date: 12/14/1990
Action: Leak Reported

LUST:

Global Id: T0603700755
Status: Open - Case Begin Date
Status Date: 12/14/1990

Global Id: T0603700755
Status: Open - Site Assessment
Status Date: 11/26/1991

Global Id: T0603700755
Status: Open - Remediation
Status Date: 02/06/1995

Global Id: T0603700755
Status: Completed - Case Closed
Status Date: 08/02/1996

Map ID
Direction
Distance
Elevation

MAP FINDINGS

Site

Database(s)

EDR ID Number
EPA ID Number

CHEVRON #9-0880 (Continued)

S105051363

LUST REG 4:

Region: 4
Regional Board: 04
County: Los Angeles
Facility Id: 900280052
Status: Case Closed
Substance: Gasoline
Substance Quantity: Not reported
Local Case No: Not reported
Case Type: Groundwater
Abatement Method Used at the Site: Not reported
Global ID: T0603700755
W Global ID: Not reported
Staff: UNK
Local Agency: 19050
Cross Street: VISTA DEL MAR AVE
Enforcement Type: Not reported
Date Leak Discovered: Not reported
Date Leak First Reported: 12/14/1990
Date Leak Record Entered: 11/10/1991
Date Confirmation Began: Not reported
Date Leak Stopped: Not reported
Date Case Last Changed on Database: 12/2/1996
Date the Case was Closed: 8/2/1996
How Leak Discovered: Not reported
How Leak Stopped: Not reported
Cause of Leak: UNK
Leak Source: UNK
Operator: Not reported
Water System: Not reported
Well Name: Not reported
Approx. Dist To Production Well (ft): 13829.19757278830327254489325
Source of Cleanup Funding: UNK
Preliminary Site Assessment Workplan Submitted: Not reported
Preliminary Site Assessment Began: 11/26/1991
Pollution Characterization Began: Not reported
Remediation Plan Submitted: 2/6/1995
Remedial Action Underway: Not reported
Post Remedial Action Monitoring Began: Not reported
Enforcement Action Date: Not reported
Historical Max MTBE Date: Not reported
Hist Max MTBE Conc in Groundwater: Not reported
Hist Max MTBE Conc in Soil: Not reported
Significant Interim Remedial Action Taken: No
GW Qualifier: Not reported
Soil Qualifier: Not reported
Organization: Not reported
Owner Contact: Not reported
Responsible Party: CHEVRON U.S.A. PRODUCTS CO
RP Address: P.O. BOX 2833, LA HABRA CA 90632-2833
Program: LUST
Lat/Long: 34.1050859 / -1
Local Agency Staff: PEJ
Beneficial Use: Not reported
Priority: Not reported
Cleanup Fund Id: Not reported
Suspended: Not reported

Map ID
Direction
Distance
Elevation

MAP FINDINGS

Site

Database(s)

EDR ID Number
EPA ID Number

CHEVRON #9-0880 (Continued)

S105051363

Assigned Name: Not reported
Summary: Not reported

O81
ENE
1/4-1/2
0.384 mi.
2026 ft.

ARCO STATION #1057
6100 FRANKLIN AVE.
LOS ANGELES, CA
Site 1 of 6 in cluster O

RGA LUST S114576136
N/A

Relative:
Higher
Actual:
440 ft.

RGA LUST:
Name: ARCO STATION #1057
Address: 6100 FRANKLIN AVE.
City: LOS ANGELES
State: LOS ANGELES
1993 ARCO STATION #1057 6100 FRANKLIN AVE.

O82
ENE
1/4-1/2
0.384 mi.
2026 ft.

ARCO #1057
6100 FRANKLIN AVE
HOLLYWOOD, CA
Site 2 of 6 in cluster O

RGA LUST S114573266
N/A

Relative:
Higher
Actual:
440 ft.

RGA LUST:
Name: ARCO #1057
Address: 6100 FRANKLIN AVE
City: HOLLYWOOD
State: HOLLYWOOD
2012 ARCO #1057 6100 FRANKLIN AVE
Name: ARCO #1057
Address: 6100 FRANKLIN AVE
City: HOLLYWOOD
State: HOLLYWOOD
2011 ARCO #1057 6100 FRANKLIN AVE
Name: ARCO #1057
Address: 6100 FRANKLIN AVE
City: HOLLYWOOD
State: HOLLYWOOD
2010 ARCO #1057 6100 FRANKLIN AVE
Name: ARCO #1057
Address: 6100 FRANKLIN AVE
City: HOLLYWOOD
State: HOLLYWOOD
2009 ARCO #1057 6100 FRANKLIN AVE
Name: ARCO #1057
Address: 6100 FRANKLIN AVE
City: HOLLYWOOD
State: HOLLYWOOD
2008 ARCO #1057 6100 FRANKLIN AVE
Name: ARCO #1057
Address: 6100 FRANKLIN AVE
City: HOLLYWOOD
State: HOLLYWOOD
2007 ARCO #1057 6100 FRANKLIN AVE
Name: ARCO #1057
Address: 6100 FRANKLIN AVE
City: HOLLYWOOD

Map ID
Direction
Distance
Elevation

MAP FINDINGS

Site

Database(s)

EDR ID Number
EPA ID Number

ARCO #1057 (Continued)

S114573266

State: HOLLYWOOD
2006 ARCO #1057 6100 FRANKLIN AVE
Name: ARCO #1057
Address: 6100 FRANKLIN AVE
City: HOLLYWOOD
State: HOLLYWOOD
2005 ARCO #1057 6100 FRANKLIN AVE
Name: ARCO #1057
Address: 6100 FRANKLIN AVE
City: HOLLYWOOD
State: HOLLYWOOD
2003 ARCO #1057 6100 FRANKLIN AVE
Name: ARCO #1057
Address: 6100 FRANKLIN AVE
City: HOLLYWOOD
State: HOLLYWOOD
2002 ARCO #1057 6100 FRANKLIN AVE
Name: ARCO #1057
Address: 6100 FRANKLIN AVE
City: HOLLYWOOD
State: HOLLYWOOD
2001 ARCO #1057 6100 FRANKLIN AVE
Name: ARCO #1057
Address: 6100 FRANKLIN AVE
City: HOLLYWOOD
State: HOLLYWOOD
2000 ARCO #1057 6100 FRANKLIN AVE
Name: ARCO #1057
Address: 6100 FRANKLIN AVE
City: HOLLYWOOD
State: HOLLYWOOD
1998 ARCO #1057 6100 FRANKLIN AVE
Name: ARCO #1057
Address: 6100 FRANKLIN AVE
City: HOLLYWOOD
State: HOLLYWOOD
1997 ARCO #1057 6100 FRANKLIN AVE
Name: ARCO #1057
Address: 6100 FRANKLIN AVE
City: HOLLYWOOD
State: HOLLYWOOD
1996 ARCO #1057 6100 FRANKLIN AVE

O83
ENE
1/4-1/2
0.384 mi.
2026 ft.

ARCO #1057
6100 FRANKLIN AVE
LOS ANGELES, CA
Site 3 of 6 in cluster O

RGA LUST S114573267
N/A

Relative:
Higher
Actual:
440 ft.

RGA LUST:
Name: ARCO #1057
Address: 6100 FRANKLIN AVE
City: LOS ANGELES
State: LOS ANGELES
2004 ARCO #1057 6100 FRANKLIN AVE
Name: ARCO #1057
Address: 6100 FRANKLIN AVE
City: LOS ANGELES

Map ID
 Direction
 Distance
 Elevation

MAP FINDINGS

Site

Database(s)

EDR ID Number
 EPA ID Number

ARCO #1057 (Continued)

S114573267

State: LOS ANGELES
 1994 ARCO #1057 6100 FRANKLIN AVE

O84
ENE
 1/4-1/2
 0.384 mi.
 2026 ft.

ARCO #1057
6100 FRANKLIN AVE
HOLLYWOOD, CA 90028

LUST S105051408
N/A

Site 4 of 6 in cluster O

Relative:
Higher
Actual:
440 ft.

LUST REG 4:
 Region: 4
 Regional Board: 04
 County: Los Angeles
 Facility Id: 900280034
 Status: Remedial action (cleanup) Underway
 Substance: Gasoline
 Substance Quantity: Not reported
 Local Case No: Not reported
 Case Type: Groundwater
 Abatement Method Used at the Site: Remove Free Product
 Global ID: T0603700753
 W Global ID: Not reported
 Staff: DP
 Local Agency: 19050
 Cross Street: GOWER ST
 Enforcement Type: DLLET
 Date Leak Discovered: Not reported
 Date Leak First Reported: 8/6/1990
 Date Leak Record Entered: 10/7/1990
 Date Confirmation Began: 12/10/1987
 Date Leak Stopped: Not reported
 Date Case Last Changed on Database: 7/15/2002
 Date the Case was Closed: Not reported
 How Leak Discovered: Not reported
 How Leak Stopped: Not reported
 Cause of Leak: UNK
 Leak Source: UNK
 Operator: Not reported
 Water System: Not reported
 Well Name: Not reported
 Approx. Dist To Production Well (ft): 13641.365416569287491377404392
 Source of Cleanup Funding: UNK
 Preliminary Site Assessment Workplan Submitted: 10/7/1988
 Preliminary Site Assessment Began: 10/31/1990
 Pollution Characterization Began: 3/25/1992
 Remediation Plan Submitted: 3/25/1992
 Remedial Action Underway: 4/18/2002
 Post Remedial Action Monitoring Began: 8/6/1990
 Enforcement Action Date: 2/13/2001
 Historical Max MTBE Date: 3/4/1999
 Hist Max MTBE Conc in Groundwater: 65000
 Hist Max MTBE Conc in Soil: Not reported
 Significant Interim Remedial Action Taken: Yes
 GW Qualifier: Not reported
 Soil Qualifier: Not reported
 Organization: Not reported
 Owner Contact: Not reported
 Responsible Party: MR. RAY VOSE

Map ID
Direction
Distance
Elevation

MAP FINDINGS

Site

Database(s)

EDR ID Number
EPA ID Number

ARCO #1057 (Continued)

S105051408

RP Address: P.O. BOX 5077
Program: LUST
Lat/Long: 34.1050829 / -1
Local Agency Staff: PEJ
Beneficial Use: Not reported
Priority: Not reported
Cleanup Fund Id: Not reported
Suspended: Not reported
Assigned Name: Not reported
Summary: Not reported

**O85
ENE
1/4-1/2
0.384 mi.
2026 ft.**

**ARCO S/S #1057
6100 FRANKLIN AVE
LOS ANGELES, CA
Site 5 of 6 in cluster O**

**RGA LUST S114575637
N/A**

**Relative:
Higher
Actual:
440 ft.**

RGA LUST:
Name: ARCO S/S #1057
Address: 6100 FRANKLIN AVE
City: LOS ANGELES
State: LOS ANGELES
1995 ARCO S/S #1057 6100 FRANKLIN AVE

**O86
ENE
1/4-1/2
0.384 mi.
2026 ft.**

**ARCO #1057
6100 FRANKLIN
LOS ANGELES, CA 90028
Site 6 of 6 in cluster O**

**LUST S101297014
N/A**

**Relative:
Higher
Actual:
440 ft.**

LUST:
Name: ARCO #1057
Address: 6100 FRANKLIN AVE
City,State,Zip: HOLLYWOOD, CA 90028
Lead Agency: LOS ANGELES RWQCB (REGION 4)
Case Type: LUST Cleanup Site
Geo Tracker: http://geotracker.waterboards.ca.gov/profile_report.asp?global_id=T0603700753
Global Id: T0603700753
Latitude: 34.104999992666
Longitude: -118.322786092758
Status: Completed - Case Closed
Status Date: 12/16/2013
Case Worker: DPP
RB Case Number: 900280034
Local Agency: LOS ANGELES, CITY OF
File Location: Regional Board
Local Case Number: Not reported
Potential Media Affect: Aquifer used for drinking water supply
Potential Contaminants of Concern: Gasoline
Site History: Not reported

LUST:
Global Id: T0603700753
Contact Type: Regional Board Caseworker
Contact Name: DANIEL PIROTTON
Organization Name: LOS ANGELES RWQCB (REGION 4)
Address: Not reported

Map ID
Direction
Distance
Elevation

MAP FINDINGS

Site

Database(s)

EDR ID Number
EPA ID Number

ARCO #1057 (Continued)

S101297014

City: R4 UNKNOWN
Email: dpirotton@waterboards.ca.gov
Phone Number: 2135766714

Global Id: T0603700753
Contact Type: Local Agency Caseworker
Contact Name: ELOY LUNA
Organization Name: LOS ANGELES, CITY OF
Address: 200 North Main Street, Suite 1780
City: LOS ANGELES
Email: eloy.luna@lacity.org
Phone Number: Not reported

LUST:

Global Id: T0603700753
Action Type: ENFORCEMENT
Date: 03/20/2009
Action: Staff Letter

Global Id: T0603700753
Action Type: RESPONSE
Date: 01/15/2009
Action: Monitoring Report - Quarterly

Global Id: T0603700753
Action Type: RESPONSE
Date: 04/15/2009
Action: Monitoring Report - Quarterly

Global Id: T0603700753
Action Type: RESPONSE
Date: 05/15/2009
Action: Risk Assessment Report

Global Id: T0603700753
Action Type: RESPONSE
Date: 07/15/2005
Action: Monitoring Report - Quarterly

Global Id: T0603700753
Action Type: RESPONSE
Date: 01/15/2007
Action: Monitoring Report - Quarterly

Global Id: T0603700753
Action Type: RESPONSE
Date: 07/15/2010
Action: Monitoring Report - Semi-Annually

Global Id: T0603700753
Action Type: ENFORCEMENT
Date: 02/08/2002
Action: 13267 Requirement

Global Id: T0603700753
Action Type: ENFORCEMENT
Date: 06/15/2009

Map ID
Direction
Distance
Elevation

MAP FINDINGS

Site

Database(s)

EDR ID Number
EPA ID Number

ARCO #1057 (Continued)

S101297014

Action:	Staff Letter
Global Id:	T0603700753
Action Type:	RESPONSE
Date:	10/15/2002
Action:	Monitoring Report - Quarterly
Global Id:	T0603700753
Action Type:	RESPONSE
Date:	04/15/2002
Action:	Final Remedial Action Report / Corrective Action Report
Global Id:	T0603700753
Action Type:	RESPONSE
Date:	04/15/2002
Action:	Monitoring Report - Quarterly
Global Id:	T0603700753
Action Type:	RESPONSE
Date:	07/15/2002
Action:	Monitoring Report - Quarterly
Global Id:	T0603700753
Action Type:	RESPONSE
Date:	05/16/2002
Action:	Other Report / Document
Global Id:	T0603700753
Action Type:	RESPONSE
Date:	01/15/2003
Action:	Monitoring Report - Quarterly
Global Id:	T0603700753
Action Type:	RESPONSE
Date:	04/15/2003
Action:	Monitoring Report - Quarterly
Global Id:	T0603700753
Action Type:	RESPONSE
Date:	01/15/2004
Action:	Monitoring Report - Quarterly
Global Id:	T0603700753
Action Type:	RESPONSE
Date:	07/15/2004
Action:	Monitoring Report - Quarterly
Global Id:	T0603700753
Action Type:	RESPONSE
Date:	04/15/2004
Action:	Monitoring Report - Quarterly
Global Id:	T0603700753
Action Type:	RESPONSE
Date:	07/15/2003
Action:	Monitoring Report - Quarterly

Map ID
Direction
Distance
Elevation

MAP FINDINGS

Site

Database(s)

EDR ID Number
EPA ID Number

ARCO #1057 (Continued)

S101297014

Global Id:	T0603700753
Action Type:	RESPONSE
Date:	04/15/2009
Action:	Well Installation Report
Global Id:	T0603700753
Action Type:	RESPONSE
Date:	01/15/2011
Action:	Monitoring Report - Semi-Annually
Global Id:	T0603700753
Action Type:	RESPONSE
Date:	11/22/2010
Action:	Other Workplan
Global Id:	T0603700753
Action Type:	RESPONSE
Date:	08/23/2010
Action:	Corrective Action Plan / Remedial Action Plan
Global Id:	T0603700753
Action Type:	ENFORCEMENT
Date:	02/14/2011
Action:	Staff Letter
Global Id:	T0603700753
Action Type:	ENFORCEMENT
Date:	10/14/2010
Action:	Staff Letter
Global Id:	T0603700753
Action Type:	RESPONSE
Date:	10/15/2003
Action:	Monitoring Report - Quarterly
Global Id:	T0603700753
Action Type:	RESPONSE
Date:	07/15/2012
Action:	Monitoring Report - Semi-Annually
Global Id:	T0603700753
Action Type:	RESPONSE
Date:	04/25/2011
Action:	Soil and Water Investigation Report
Global Id:	T0603700753
Action Type:	ENFORCEMENT
Date:	02/11/1990
Action:	Staff Letter
Global Id:	T0603700753
Action Type:	ENFORCEMENT
Date:	08/15/2006
Action:	Staff Letter
Global Id:	T0603700753
Action Type:	RESPONSE

Map ID
Direction
Distance
Elevation

MAP FINDINGS

Site

Database(s)

EDR ID Number
EPA ID Number

ARCO #1057 (Continued)

S101297014

Date: 04/15/2008
Action: Monitoring Report - Quarterly

Global Id: T0603700753
Action Type: RESPONSE
Date: 04/15/2005
Action: Monitoring Report - Quarterly

Global Id: T0603700753
Action Type: RESPONSE
Date: 10/15/2004
Action: Monitoring Report - Quarterly

Global Id: T0603700753
Action Type: RESPONSE
Date: 06/30/2011
Action: Request for Closure

Global Id: T0603700753
Action Type: ENFORCEMENT
Date: 08/07/2006
Action: Staff Letter

Global Id: T0603700753
Action Type: ENFORCEMENT
Date: 09/05/2006
Action: Site Visit / Inspection / Sampling

Global Id: T0603700753
Action Type: RESPONSE
Date: 01/15/2005
Action: Monitoring Report - Quarterly

Global Id: T0603700753
Action Type: RESPONSE
Date: 10/15/2005
Action: Monitoring Report - Quarterly

Global Id: T0603700753
Action Type: REMEDIATION
Date: 11/01/1998
Action: Excavation

Global Id: T0603700753
Action Type: REMEDIATION
Date: 01/01/1991
Action: Free Product Removal

Global Id: T0603700753
Action Type: REMEDIATION
Date: 01/01/2001
Action: Excavation

Global Id: T0603700753
Action Type: Other
Date: 08/06/1990
Action: Leak Reported

Map ID
Direction
Distance
Elevation

MAP FINDINGS

Site

Database(s)

EDR ID Number
EPA ID Number

ARCO #1057 (Continued)

S101297014

Global Id: T0603700753
Action Type: RESPONSE
Date: 04/15/2006
Action: Monitoring Report - Quarterly

Global Id: T0603700753
Action Type: RESPONSE
Date: 10/15/2006
Action: Monitoring Report - Quarterly

Global Id: T0603700753
Action Type: RESPONSE
Date: 01/15/2006
Action: Monitoring Report - Quarterly

Global Id: T0603700753
Action Type: RESPONSE
Date: 07/15/2006
Action: Monitoring Report - Quarterly

Global Id: T0603700753
Action Type: RESPONSE
Date: 04/11/2007
Action: Interim Remedial Action Plan

Global Id: T0603700753
Action Type: RESPONSE
Date: 05/02/2006
Action: Request for Closure

Global Id: T0603700753
Action Type: RESPONSE
Date: 10/15/2006
Action: Well Destruction Report

Global Id: T0603700753
Action Type: RESPONSE
Date: 01/15/2008
Action: Monitoring Report - Quarterly

Global Id: T0603700753
Action Type: RESPONSE
Date: 04/15/2007
Action: Monitoring Report - Quarterly

Global Id: T0603700753
Action Type: RESPONSE
Date: 08/02/2012
Action: Request for Closure

Global Id: T0603700753
Action Type: ENFORCEMENT
Date: 08/22/2008
Action: Staff Letter

Global Id: T0603700753
Action Type: ENFORCEMENT

Map ID
Direction
Distance
Elevation

MAP FINDINGS

Site

Database(s)

EDR ID Number
EPA ID Number

ARCO #1057 (Continued)

S101297014

Date: 09/23/2008
Action: Staff Letter

Global Id: T0603700753
Action Type: RESPONSE
Date: 10/15/2008
Action: Soil and Water Investigation Workplan

Global Id: T0603700753
Action Type: RESPONSE
Date: 10/15/2008
Action: Interim Remedial Action Plan

Global Id: T0603700753
Action Type: RESPONSE
Date: 01/15/2009
Action: Other Report / Document

Global Id: T0603700753
Action Type: RESPONSE
Date: 10/15/2008
Action: Monitoring Report - Quarterly

Global Id: T0603700753
Action Type: RESPONSE
Date: 01/15/2009
Action: Other Report / Document

Global Id: T0603700753
Action Type: RESPONSE
Date: 01/15/2009
Action: Risk Assessment Report

Global Id: T0603700753
Action Type: RESPONSE
Date: 04/15/2009
Action: Remedial Progress Report

Global Id: T0603700753
Action Type: RESPONSE
Date: 07/15/2008
Action: Monitoring Report - Quarterly

Global Id: T0603700753
Action Type: RESPONSE
Date: 07/15/2009
Action: Monitoring Report - Semi-Annually

Global Id: T0603700753
Action Type: RESPONSE
Date: 04/15/2014
Action: Well Destruction Report

Global Id: T0603700753
Action Type: ENFORCEMENT
Date: 11/03/2008
Action: Staff Letter

Map ID
Direction
Distance
Elevation

MAP FINDINGS

Site

Database(s)

EDR ID Number
EPA ID Number

ARCO #1057 (Continued)

S101297014

Global Id: T0603700753
Action Type: ENFORCEMENT
Date: 10/09/2013
Action: Notification - Preclosure

Global Id: T0603700753
Action Type: ENFORCEMENT
Date: 07/22/2013
Action: Notification - Preclosure

Global Id: T0603700753
Action Type: ENFORCEMENT
Date: 12/16/2013
Action: Closure/No Further Action Letter

Global Id: T0603700753
Action Type: RESPONSE
Date: 01/15/2009
Action: Risk Assessment Report

Global Id: T0603700753
Action Type: RESPONSE
Date: 05/15/2009
Action: Soil and Water Investigation Report

Global Id: T0603700753
Action Type: RESPONSE
Date: 10/15/2009
Action: Monitoring Report - Semi-Annually

Global Id: T0603700753
Action Type: RESPONSE
Date: 07/15/2007
Action: Monitoring Report - Quarterly

Global Id: T0603700753
Action Type: RESPONSE
Date: 10/15/2007
Action: Monitoring Report - Quarterly

Global Id: T0603700753
Action Type: RESPONSE
Date: 01/15/2010
Action: Monitoring Report - Semi-Annually

LUST:

Global Id: T0603700753
Status: Open - Case Begin Date
Status Date: 12/10/1987

Global Id: T0603700753
Status: Open - Site Assessment
Status Date: 12/10/1987

Global Id: T0603700753
Status: Open - Site Assessment
Status Date: 10/07/1988

Map ID
 Direction
 Distance
 Elevation

MAP FINDINGS

Site

Database(s)

EDR ID Number
 EPA ID Number

ARCO #1057 (Continued)

S101297014

Global Id:	T0603700753
Status:	Open - Site Assessment
Status Date:	10/31/1990
Global Id:	T0603700753
Status:	Open - Site Assessment
Status Date:	03/25/1992
Global Id:	T0603700753
Status:	Open - Remediation
Status Date:	09/23/1999
Global Id:	T0603700753
Status:	Open - Remediation
Status Date:	04/18/2002
Global Id:	T0603700753
Status:	Open - Remediation
Status Date:	06/27/2002
Global Id:	T0603700753
Status:	Open - Site Assessment
Status Date:	07/31/2006
Global Id:	T0603700753
Status:	Open - Verification Monitoring
Status Date:	08/07/2006
Global Id:	T0603700753
Status:	Open - Site Assessment
Status Date:	09/29/2006
Global Id:	T0603700753
Status:	Open - Eligible for Closure
Status Date:	02/19/2013
Global Id:	T0603700753
Status:	Completed - Case Closed
Status Date:	12/16/2013

P87
 South
 1/4-1/2
 0.403 mi.
 2129 ft.

FIRE STATION #27
1355 CAHUENGA BLVD N
LOS ANGELES, CA
 Site 1 of 3 in cluster P

RGA LUST S114620146
 N/A

Relative:
 Lower
Actual:
 336 ft.

Relative: RGA LUST:
 Name: FIRE STATION #27
 Address: 1355 CAHUENGA BLVD N
 City: LOS ANGELES
 State: LOS ANGELES
 2012 FIRE STATION #27 1355 CAHUENGA BLVD N
 Name: FIRE STATION #27
 Address: 1355 CAHUENGA BLVD N
 City: LOS ANGELES
 State: LOS ANGELES
 2011 FIRE STATION #27 1355 CAHUENGA BLVD N

Map ID
Direction
Distance
Elevation

MAP FINDINGS

Site

Database(s)

EDR ID Number
EPA ID Number

FIRE STATION #27 (Continued)

S114620146

Name:	FIRE STATION #27	
Address:	1355 CAHUENGA BLVD N	
City:	LOS ANGELES	
State:	LOS ANGELES	
	2010 FIRE STATION #27	1355 CAHUENGA BLVD N
Name:	FIRE STATION #27	
Address:	1355 CAHUENGA BLVD N	
City:	LOS ANGELES	
State:	LOS ANGELES	
	2009 FIRE STATION #27	1355 CAHUENGA BLVD N
Name:	FIRE STATION #27	
Address:	1355 CAHUENGA BLVD N	
City:	LOS ANGELES	
State:	LOS ANGELES	
	2008 FIRE STATION #27	1355 CAHUENGA BLVD N
Name:	FIRE STATION #27	
Address:	1355 CAHUENGA BLVD N	
City:	LOS ANGELES	
State:	LOS ANGELES	
	2007 FIRE STATION #27	1355 CAHUENGA BLVD N
Name:	FIRE STATION #27	
Address:	1355 CAHUENGA BLVD N	
City:	LOS ANGELES	
State:	LOS ANGELES	
	2006 FIRE STATION #27	1355 CAHUENGA BLVD N
Name:	FIRE STATION #27	
Address:	1355 CAHUENGA BLVD N	
City:	LOS ANGELES	
State:	LOS ANGELES	
	2005 FIRE STATION #27	1355 CAHUENGA BLVD N
Name:	FIRE STATION #27	
Address:	1355 CAHUENGA BLVD N	
City:	LOS ANGELES	
State:	LOS ANGELES	
	2004 FIRE STATION #27	1355 CAHUENGA BLVD N
Name:	FIRE STATION #27	
Address:	1355 CAHUENGA BLVD N	
City:	LOS ANGELES	
State:	LOS ANGELES	
	2003 FIRE STATION #27	1355 CAHUENGA BLVD N
Name:	FIRE STATION #27	
Address:	1355 CAHUENGA BLVD N	
City:	LOS ANGELES	
State:	LOS ANGELES	
	2002 FIRE STATION #27	1355 CAHUENGA BLVD N
Name:	FIRE STATION #27	
Address:	1355 CAHUENGA BLVD N	
City:	LOS ANGELES	
State:	LOS ANGELES	
	2001 FIRE STATION #27	1355 CAHUENGA BLVD N
Name:	FIRE STATION #27	
Address:	1355 CAHUENGA BLVD N	
City:	LOS ANGELES	
State:	LOS ANGELES	
	2000 FIRE STATION #27	1355 CAHUENGA BLVD N
Name:	FIRE STATION #27	
Address:	1355 CAHUENGA BLVD N	

Map ID
Direction
Distance
Elevation

MAP FINDINGS

Site

Database(s)

EDR ID Number
EPA ID Number

FIRE STATION #27 (Continued)

S114620146

City: LOS ANGELES
State: LOS ANGELES
1998 FIRE STATION #27 1355 CAHUENGA BLVD N
Name: FIRE STATION #27
Address: 1355 CAHUENGA BLVD N
City: LOS ANGELES
State: LOS ANGELES
1997 FIRE STATION #27 1355 CAHUENGA BLVD N
Name: FIRE STATION #27
Address: 1355 CAHUENGA BLVD N
City: LOS ANGELES
State: LOS ANGELES
1995 FIRE STATION #27 1355 CAHUENGA BLVD N
Name: FIRE STATION #27
Address: 1355 CAHUENGA BLVD N
City: LOS ANGELES
State: LOS ANGELES
1994 FIRE STATION #27 1355 CAHUENGA BLVD N

P88
South
1/4-1/2
0.403 mi.
2129 ft.

FIRE STATION #27
1355 CAHUENGA BLVD., N.
LOS ANGELES, CA

RGA LUST **S114620148**
N/A

Site 2 of 3 in cluster P

Relative:
Lower
Actual:
336 ft.

RGA LUST:
Name: FIRE STATION #27
Address: 1355 CAHUENGA BLVD., N.
City: LOS ANGELES
State: LOS ANGELES
1993 FIRE STATION #27 1355 CAHUENGA BLVD., N.

P89
South
1/4-1/2
0.403 mi.
2129 ft.

FIRE STATION #27
1355 CAHUENGA BLVD N
LOS ANGELES, CA 90012

LUST **S101582937**
N/A

Site 3 of 3 in cluster P

Relative:
Lower
Actual:
336 ft.

LUST:
Name: FIRE STATION #27
Address: 1355 CAHUENGA BLVD N
City,State,Zip: LOS ANGELES, CA 90012
Lead Agency: LOS ANGELES RWQCB (REGION 4)
Case Type: LUST Cleanup Site
Geo Track: http://geotracker.waterboards.ca.gov/profile_report.asp?global_id=T0603700508
Global Id: T0603700508
Latitude: 34.0954743
Longitude: -118.3291961
Status: Completed - Case Closed
Status Date: 06/13/1997
Case Worker: YR
RB Case Number: 900120098
Local Agency: LOS ANGELES, CITY OF
File Location: Not reported
Local Case Number: Not reported
Potential Media Affect: Aquifer used for drinking water supply

Map ID
Direction
Distance
Elevation

MAP FINDINGS

Site

Database(s)

EDR ID Number
EPA ID Number

FIRE STATION #27 (Continued)

S101582937

Potential Contaminants of Concern: Gasoline
Site History: Not reported

LUST:

Global Id: T0603700508
Contact Type: Local Agency Caseworker
Contact Name: ELOY LUNA
Organization Name: LOS ANGELES, CITY OF
Address: 200 North Main Street, Suite 1780
City: LOS ANGELES
Email: eloy.luna@lacity.org
Phone Number: Not reported

Global Id: T0603700508
Contact Type: Regional Board Caseworker
Contact Name: YUE RONG
Organization Name: LOS ANGELES RWQCB (REGION 4)
Address: 320 W. 4TH ST., SUITE 200
City: Los Angeles
Email: yrong@waterboards.ca.gov
Phone Number: Not reported

LUST:

Global Id: T0603700508
Action Type: Other
Date: 08/25/1988
Action: Leak Reported

LUST:

Global Id: T0603700508
Status: Open - Case Begin Date
Status Date: 08/25/1988

Global Id: T0603700508
Status: Open - Site Assessment
Status Date: 02/09/1989

Global Id: T0603700508
Status: Open - Verification Monitoring
Status Date: 01/07/1997

Global Id: T0603700508
Status: Completed - Case Closed
Status Date: 06/13/1997

LUST REG 4:

Region: 4
Regional Board: 04
County: Los Angeles
Facility Id: 900120098
Status: Case Closed
Substance: Gasoline
Substance Quantity: Not reported
Local Case No: Not reported
Case Type: Groundwater

Map ID
Direction
Distance
Elevation

MAP FINDINGS

Site

Database(s)

EDR ID Number
EPA ID Number

FIRE STATION #27 (Continued)

S101582937

Abatement Method Used at the Site:	Not reported
Global ID:	T0603700508
W Global ID:	Not reported
Staff:	UNK
Local Agency:	19050
Cross Street:	Not reported
Enforcement Type:	Not reported
Date Leak Discovered:	Not reported
Date Leak First Reported:	8/25/1988
Date Leak Record Entered:	Not reported
Date Confirmation Began:	Not reported
Date Leak Stopped:	Not reported
Date Case Last Changed on Database:	7/25/1997
Date the Case was Closed:	6/13/1997
How Leak Discovered:	Not reported
How Leak Stopped:	Not reported
Cause of Leak:	UNK
Leak Source:	UNK
Operator:	Not reported
Water System:	Not reported
Well Name:	Not reported
Approx. Dist To Production Well (ft):	11578.996127541595838756321511
Source of Cleanup Funding:	UNK
Preliminary Site Assessment Workplan Submitted:	Not reported
Preliminary Site Assessment Began:	Not reported
Pollution Characterization Began:	2/9/1989
Remediation Plan Submitted:	Not reported
Remedial Action Underway:	Not reported
Post Remedial Action Monitoring Began:	1/7/1997
Enforcement Action Date:	Not reported
Historical Max MTBE Date:	Not reported
Hist Max MTBE Conc in Groundwater:	Not reported
Hist Max MTBE Conc in Soil:	Not reported
Significant Interim Remedial Action Taken:	Not reported
GW Qualifier:	Not reported
Soil Qualifier:	Not reported
Organization:	Not reported
Owner Contact:	Not reported
Responsible Party:	CITY OF LOS ANGELES, DPW
RP Address:	650 S. SPRING ST., SUITE 200, LOS ANGELES CA 90014-1911
Program:	LUST
Lat/Long:	34.0954743 / -1
Local Agency Staff:	PEJ
Beneficial Use:	Not reported
Priority:	Not reported
Cleanup Fund Id:	Not reported
Suspended:	Not reported
Assigned Name:	Not reported
Summary:	5/1/97 - G.W. MONITORING REPORT RECEIVED CONTAMINANTS INCLUDE BENZENE AND DERIVATIVES. TPH MAXIMUM 3400 PPM

Map ID
Direction
Distance
Elevation

MAP FINDINGS

Site

Database(s)

EDR ID Number
EPA ID Number

Q90 TOSCO S.S. #0942
ENE 6051 FRANKLIN AVE
1/4-1/2 LOS ANGELES, CA 90068
0.461 mi.
2436 ft. Site 1 of 3 in cluster Q

LUST S103282021
N/A

Relative:
Higher
Actual:
448 ft.

LUST REG 4:
Region: 4
Regional Board: 04
County: Los Angeles
Facility Id: 900680052
Status: Case Closed
Substance: Benzene
Substance Quantity: Not reported
Local Case No: Not reported
Case Type: Soil
Abatement Method Used at the Site: Not reported
Global ID: T0603701219
W Global ID: Not reported
Staff: UNK
Local Agency: 19050
Cross Street: BEACHWOOD DR
Enforcement Type: Not reported
Date Leak Discovered: 9/11/1997
Date Leak First Reported: 9/11/1997
Date Leak Record Entered: 3/5/1998
Date Confirmation Began: Not reported
Date Leak Stopped: Not reported
Date Case Last Changed on Database: 1/30/1998
Date the Case was Closed: 12/21/1995
How Leak Discovered: Subsurface Monitoring
How Leak Stopped: Not reported
Cause of Leak: Not reported
Leak Source: Not reported
Operator: Not reported
Water System: Not reported
Well Name: Not reported
Approx. Dist To Production Well (ft): 13521.158616881849952819894219
Source of Cleanup Funding: Not reported
Preliminary Site Assessment Workplan Submitted: Not reported
Preliminary Site Assessment Began: Not reported
Pollution Characterization Began: Not reported
Remediation Plan Submitted: Not reported
Remedial Action Underway: Not reported
Post Remedial Action Monitoring Began: Not reported
Enforcement Action Date: Not reported
Historical Max MTBE Date: Not reported
Hist Max MTBE Conc in Groundwater: Not reported
Hist Max MTBE Conc in Soil: Not reported
Significant Interim Remedial Action Taken: Not reported
GW Qualifier: Not reported
Soil Qualifier: Not reported
Organization: Not reported
Owner Contact: Not reported
Responsible Party: TOSCO MARKETING CO
RP Address: P.O. BOX 25376, SANTA ANA, CA 92799
Program: LUST
Lat/Long: 34.1050879 / -1
Local Agency Staff: PEJ

Map ID
Direction
Distance
Elevation

MAP FINDINGS

Site

Database(s)

EDR ID Number
EPA ID Number

TOSCO S.S. #0942 (Continued)

S103282021

Beneficial Use: Not reported
Priority: Not reported
Cleanup Fund Id: Not reported
Suspended: Not reported
Assigned Name: Not reported
Summary: Not reported

Q91 **UNION OIL SERVICE STATION 0942**
ENE **6051 FRANKLIN AVENUE**
1/4-1/2 **LOS ANGELES, CA 90028**
0.461 mi.
2436 ft. **Site 2 of 3 in cluster Q**

LUST **1000166826**
N/A

Relative:
Higher
Actual:
448 ft.

LUST:
Name: TOSCO S.S. #0942
Address: 6051 FRANKLIN AVE
City,State,Zip: LOS ANGELES, CA 90068
Lead Agency: LOS ANGELES, CITY OF
Case Type: LUST Cleanup Site
Geo Track: http://geotracker.waterboards.ca.gov/profile_report.asp?global_id=T0603701219
Global Id: T0603701219
Latitude: 34.10553
Longitude: -118.321554
Status: Completed - Case Closed
Status Date: 12/21/1995
Case Worker: EL
RB Case Number: 900680052
Local Agency: LOS ANGELES, CITY OF
File Location: Not reported
Local Case Number: Not reported
Potential Media Affect: Soil
Potential Contaminants of Concern: Benzene
Site History: Not reported

LUST:
Global Id: T0603701219
Contact Type: Local Agency Caseworker
Contact Name: ELOY LUNA
Organization Name: LOS ANGELES, CITY OF
Address: 200 North Main Street, Suite 1780
City: LOS ANGELES
Email: eloy.luna@lacity.org
Phone Number: Not reported

Global Id: T0603701219
Contact Type: Regional Board Caseworker
Contact Name: YUE RONG
Organization Name: LOS ANGELES RWQCB (REGION 4)
Address: 320 W. 4TH ST., SUITE 200
City: Los Angeles
Email: yrong@waterboards.ca.gov
Phone Number: Not reported

LUST:
Global Id: T0603701219
Action Type: Other
Date: 09/11/1997
Action: Leak Discovery

Map ID
Direction
Distance
Elevation

MAP FINDINGS

Site

Database(s)

EDR ID Number
EPA ID Number

UNION OIL SERVICE STATION 0942 (Continued)

1000166826

Global Id: T0603701219
Action Type: Other
Date: 09/11/1997
Action: Leak Reported

LUST:

Global Id: T0603701219
Status: Completed - Case Closed
Status Date: 12/21/1995

Global Id: T0603701219
Status: Open - Case Begin Date
Status Date: 12/21/1995

Q92
ENE
1/4-1/2
0.461 mi.
2436 ft.

TOSCO S.S. #0942
6051 FRANKLIN AVE
LOS ANGELES, CA

RGA LUST S114705417
N/A

Site 3 of 3 in cluster Q

Relative:
Higher
Actual:
448 ft.

RGA LUST:

Name: TOSCO S.S. #0942
Address: 6051 FRANKLIN AVE
City: LOS ANGELES
State: LOS ANGELES
2012 TOSCO S.S. #0942 6051 FRANKLIN AVE
Name: TOSCO S.S. #0942
Address: 6051 FRANKLIN AVE
City: LOS ANGELES
State: LOS ANGELES
2011 TOSCO S.S. #0942 6051 FRANKLIN AVE
Name: TOSCO S.S. #0942
Address: 6051 FRANKLIN AVE
City: LOS ANGELES
State: LOS ANGELES
2010 TOSCO S.S. #0942 6051 FRANKLIN AVE
Name: TOSCO S.S. #0942
Address: 6051 FRANKLIN AVE
City: LOS ANGELES
State: LOS ANGELES
2009 TOSCO S.S. #0942 6051 FRANKLIN AVE
Name: TOSCO S.S. #0942
Address: 6051 FRANKLIN AVE
City: LOS ANGELES
State: LOS ANGELES
2008 TOSCO S.S. #0942 6051 FRANKLIN AVE
Name: TOSCO S.S. #0942
Address: 6051 FRANKLIN AVE
City: LOS ANGELES
State: LOS ANGELES
2007 TOSCO S.S. #0942 6051 FRANKLIN AVE
Name: TOSCO S.S. #0942
Address: 6051 FRANKLIN AVE
City: LOS ANGELES
State: LOS ANGELES
2006 TOSCO S.S. #0942 6051 FRANKLIN AVE

Map ID
Direction
Distance
Elevation

MAP FINDINGS

Site

Database(s)

EDR ID Number
EPA ID Number

TOSCO S.S. #0942 (Continued)

S114705417

Name: TOSCO S.S. #0942
Address: 6051 FRANKLIN AVE
City: LOS ANGELES
State: LOS ANGELES
2005 TOSCO S.S. #0942 6051 FRANKLIN AVE
Name: TOSCO S.S. #0942
Address: 6051 FRANKLIN AVE
City: LOS ANGELES
State: LOS ANGELES
2004 TOSCO S.S. #0942 6051 FRANKLIN AVE
Name: TOSCO S.S. #0942
Address: 6051 FRANKLIN AVE
City: LOS ANGELES
State: LOS ANGELES
2003 TOSCO S.S. #0942 6051 FRANKLIN AVE
Name: TOSCO S.S. #0942
Address: 6051 FRANKLIN AVE
City: LOS ANGELES
State: LOS ANGELES
2002 TOSCO S.S. #0942 6051 FRANKLIN AVE
Name: TOSCO S.S. #0942
Address: 6051 FRANKLIN AVE
City: LOS ANGELES
State: LOS ANGELES
2001 TOSCO S.S. #0942 6051 FRANKLIN AVE
Name: TOSCO S.S. #0942
Address: 6051 FRANKLIN AVE
City: LOS ANGELES
State: LOS ANGELES
2000 TOSCO S.S. #0942 6051 FRANKLIN AVE
Name: TOSCO S.S. #0942
Address: 6051 FRANKLIN AVE
City: LOS ANGELES
State: LOS ANGELES
1998 TOSCO S.S. #0942 6051 FRANKLIN AVE

R93
WNW
1/4-1/2
0.477 mi.
2519 ft.

HOLLYWOOD HILLS CLEANERS
1900 HIGHLAND
HOLLYWOOD, CA 90068

CPS-SLIC S102810874
N/A

Site 1 of 3 in cluster R

Relative:
Higher
Actual:
418 ft.

SLIC REG 4:
Region: 4
Facility Status: No further action required
SLIC: 0778
Substance: VOCs
Staff: Jenny Au

Map ID
Direction
Distance
Elevation

MAP FINDINGS

Site

Database(s)

EDR ID Number
EPA ID Number

R94
WNW
1/4-1/2
0.477 mi.
2519 ft.
HOLLYWOOD HILLS CLEANERS
1900 N. HIGHLAND AVE
HOLLYWOOD, CA 90068
Site 2 of 3 in cluster R

CPS-SLIC **S106485846**
N/A

Relative:
Higher
Actual:
418 ft.

CPS-SLIC:
Name: HOLLYWOOD HILLS CLEANERS
Address: 1900 N. HIGHLAND AVE
City,State,Zip: HOLLYWOOD, CA 90068
Region: STATE
Facility Status: Completed - Case Closed
Status Date: 04/24/1998
Global Id: SLT43624622
Lead Agency: LOS ANGELES RWQCB (REGION 4)
Lead Agency Case Number: Not reported
Latitude: 34.105656
Longitude: -118.336966
Case Type: Cleanup Program Site
Case Worker: Not reported
Local Agency: Not reported
RB Case Number: 0778
File Location: Not reported
Potential Media Affected: Not reported
Potential Contaminants of Concern: Not reported
Site History: Not reported

[Click here to access the California GeoTracker records for this facility:](#)

R95
WNW
1/4-1/2
0.488 mi.
2577 ft.
MOBIL #11-H50 (FORMER)
1840 HIGHLAND AVE N
HOLLYWOOD, CA 90038
Site 3 of 3 in cluster R

LUST **S104406300**
N/A

Relative:
Higher
Actual:
412 ft.

LUST:
Name: MOBIL #11-H50 (FORMER)
Address: 1840 HIGHLAND AVE N
City,State,Zip: HOLLYWOOD, CA 90038
Lead Agency: LOS ANGELES RWQCB (REGION 4)
Case Type: LUST Cleanup Site
Geo Track: http://geotracker.waterboards.ca.gov/profile_report.asp?global_id=T0603700929
Global Id: T0603700929
Latitude: 34.1045438
Longitude: -118.3375425
Status: Completed - Case Closed
Status Date: 09/17/1996
Case Worker: YR
RB Case Number: 900380189
Local Agency: LOS ANGELES, CITY OF
File Location: Not reported
Local Case Number: Not reported
Potential Media Affect: Soil
Potential Contaminants of Concern: Gasoline
Site History: Not reported

LUST:
Global Id: T0603700929
Contact Type: Local Agency Caseworker
Contact Name: ELOY LUNA

Map ID
Direction
Distance
Elevation

MAP FINDINGS

Site

Database(s)

EDR ID Number
EPA ID Number

MOBIL #11-H50 (FORMER) (Continued)

S104406300

Organization Name: LOS ANGELES, CITY OF
Address: 200 North Main Street, Suite 1780
City: LOS ANGELES
Email: eloy.luna@lacity.org
Phone Number: Not reported

Global Id: T0603700929
Contact Type: Regional Board Caseworker
Contact Name: YUE RONG
Organization Name: LOS ANGELES RWQCB (REGION 4)
Address: 320 W. 4TH ST., SUITE 200
City: Los Angeles
Email: yrong@waterboards.ca.gov
Phone Number: Not reported

LUST:
Global Id: T0603700929
Action Type: Other
Date: 05/03/1991
Action: Leak Reported

LUST:
Global Id: T0603700929
Status: Open - Case Begin Date
Status Date: 05/03/1991

Global Id: T0603700929
Status: Open - Site Assessment
Status Date: 05/03/1991

Global Id: T0603700929
Status: Open - Verification Monitoring
Status Date: 07/11/1995

Global Id: T0603700929
Status: Completed - Case Closed
Status Date: 09/17/1996

LUST REG 4:
Region: 4
Regional Board: 04
County: Los Angeles
Facility Id: 900380189
Status: Case Closed
Substance: Gasoline
Substance Quantity: Not reported
Local Case No: Not reported
Case Type: Soil
Abatement Method Used at the Site: Excavate and Dispose
Global ID: T0603700929
W Global ID: Not reported
Staff: UNK
Local Agency: 19050
Cross Street: Not reported
Enforcement Type: Not reported

Map ID
 Direction
 Distance
 Elevation

MAP FINDINGS

Site

Database(s)

EDR ID Number
 EPA ID Number

MOBIL #11-H50 (FORMER) (Continued)

S104406300

Date Leak Discovered: Not reported
 Date Leak First Reported: 5/3/1991
 Date Leak Record Entered: 5/7/1991
 Date Confirmation Began: Not reported
 Date Leak Stopped: Not reported
 Date Case Last Changed on Database: 11/21/1996
 Date the Case was Closed: 9/17/1996
 How Leak Discovered: Not reported
 How Leak Stopped: Not reported
 Cause of Leak: UNK
 Leak Source: UNK
 Operator: Not reported
 Water System: Not reported
 Well Name: Not reported
 Approx. Dist To Production Well (ft): 15734.966260198082763482992999
 Source of Cleanup Funding: UNK
 Preliminary Site Assessment Workplan Submitted: Not reported
 Preliminary Site Assessment Began: Not reported
 Pollution Characterization Began: 5/3/1991
 Remediation Plan Submitted: Not reported
 Remedial Action Underway: Not reported
 Post Remedial Action Monitoring Began: 7/11/1995
 Enforcement Action Date: Not reported
 Historical Max MTBE Date: Not reported
 Hist Max MTBE Conc in Groundwater: Not reported
 Hist Max MTBE Conc in Soil: Not reported
 Significant Interim Remedial Action Taken: Yes
 GW Qualifier: Not reported
 Soil Qualifier: Not reported
 Organization: Not reported
 Owner Contact: Not reported
 Responsible Party: MOBIL OIL CORPORATION
 RP Address: 3700 W. 190TH ST.-TPT2, TORRANCE CA 90509-2929
 Program: LUST
 Lat/Long: 34.1045438 / -1
 Local Agency Staff: PEJ
 Beneficial Use: Not reported
 Priority: Not reported
 Cleanup Fund Id: Not reported
 Suspended: Not reported
 Assigned Name: Not reported
 Summary: APPLYING FOR NPDES PERMIT. 11/21/96 - ABANDONMENT OF SEVEN GW MONITORING WELLS

96
 SSE
 1/4-1/2
 0.493 mi.
 2605 ft.

PARAGON CLEANERS
1310 VINE STREET
HOLLYWOOD, CA 90028

CPS-SLIC S107473167
BROWNFIELDS N/A

Relative:
 Lower
 Actual:
 326 ft.

CPS-SLIC:
 Name: PARAGON CLEANERS
 Address: 1310 VINE STREET
 City,State,Zip: HOLLYWOOD, CA 90028
 Region: STATE
Facility Status: Open - Assessment & Interim Remedial Action
 Status Date: 02/09/2016
 Global Id: SL0603766574

Map ID
Direction
Distance
Elevation

MAP FINDINGS

Site

Database(s)

EDR ID Number
EPA ID Number

PARAGON CLEANERS (Continued)

S107473167

Lead Agency: LOS ANGELES RWQCB (REGION 4)
Lead Agency Case Number: Not reported
Latitude: 34.0946610731753
Longitude: -118.326382935047
Case Type: Cleanup Program Site
Case Worker: CL
Local Agency: Not reported
RB Case Number: 1186
File Location: Regional Board
Potential Media Affected: Aquifer used for drinking water supply, Other Groundwater (uses other than drinking water), Soil, Soil Vapor, Under Investigation
Potential Contaminants of Concern: Tetrachloroethylene (PCE), Trichloroethylene (TCE), Benzene
Site History: Paragon cleaners is located on the northeast corner of the intersection of Vine Street and Fountain Avenue. Ground water has been impacted by the contaminant PCE due to operations at the dry cleaners. The dry cleaner has been in operation since 1961, and in 2006, switched to "green" chemicals. The site owner has been issued a Cleanup and Abatement Order (CAO) from the state for assessment and cleanup.

[Click here to access the California GeoTracker records for this facility:](#)

BROWNFIELDS:

Name: PARAGON CLEANERS
Address: 1310 VINE STREET
City,State,Zip: HOLLYWOOD, CA 90028
Global ID: SL0603766574
Latitude: 34.094661073
Longitude: -118.32638294
Project Type: Cleanup Program Site
Status: Open - Assessment & Interim Remedial Action
Status Date: 02/09/2016
Lead Agency: LOS ANGELES RWQCB (REGION 4)
Last Correspondence Date: 05/29/2018
Release Type: Clarifier / Dry Cleaning Unit / Vapor Degreaser, Other Type of Release
Contaminant(s) of Concern: Tetrachloroethylene (PCE), Trichloroethylene (TCE), Benzene
Media of Concern: Aquifer used for drinking water supply, Other Groundwater (uses other than drinking water), Soil, Soil Vapor, Under Investigation
Past Use(s) that Caused Contamination: DRY CLEANING
Human Health Exposure Controlled: INSUFFICIENT DATA
Human Health Exposure Controlled Date: 12/05/2008
Groundwater Migration Controlled: YES
Groundwater Migration Controlled Date: 07/13/2015
Primary Caseworker Name: CARLOS LANDAVERDE
Primary Caseworker Organization Name: LOS ANGELES RWQCB (REGION 4)
Primary Caseworker Phone Number: 213-620-6070
Primary Caseworker Address: 320 WEST 4TH STREET
Primary Caseworker Address: LOS ANGELES
Primary Caseworker Address: CA
Primary Caseworker Email: carlos.landaverde@waterboards.ca.gov

Map ID
Direction
Distance
Elevation

MAP FINDINGS

Site

Database(s)

EDR ID Number
EPA ID Number

97
SSE
1/2-1
0.557 mi.
2940 ft.

SNOW WHITE CLEANERS
1246 NORTH VINE STREET, LOS ANGELES, CA
LOS ANGELES, CA 90038

ENVIROSTOR S109348548
N/A

Relative:
Lower
Actual:
320 ft.

ENVIROSTOR:
Name: SNOW WHITE CLEANERS
Address: 1246 NORTH VINE STREET, LOS ANGELES, CA
City,State,Zip: LOS ANGELES, CA 90038
Facility ID: 60000967
Status: Certified O&M - Land Use Restrictions Only
Status Date: 08/07/2013
Site Code: 301397
Site Type: Voluntary Cleanup
Site Type Detailed: Voluntary Cleanup
Acres: 1.49
NPL: NO
Regulatory Agencies: SMBRP
Lead Agency: SMBRP
Program Manager: Manjul Bose
Supervisor: Juli Propes
Division Branch: Cleanup Chatsworth
Assembly: 50
Senate: 26
Special Program: Voluntary Cleanup Program
Restricted Use: YES
Site Mgmt Req: NONE SPECIFIED
Funding: Responsible Party
Latitude: 34.09369
Longitude: -118.3265
APN: 5534-001-400, 5534001400
Past Use: DRY CLEANING
Potential COC: Tetrachloroethylene (PCE)
Confirmed COC: Tetrachloroethylene (PCE)
Potential Description: IA, SOIL, SV
Alias Name: 5534-001-400
Alias Type: APN
Alias Name: 5534001400
Alias Type: APN
Alias Name: 301397
Alias Type: Project Code (Site Code)
Alias Name: 60000967
Alias Type: Envirostor ID Number

Completed Info:
Completed Area Name: PROJECT WIDE
Completed Sub Area Name: Not reported
Completed Document Type: Environmental Oversight/Voluntary Cleanup Agreement
Completed Date: 09/17/2008
Comments: VCA Agreement was signed off by Tedd Yargeau.

Completed Area Name: PROJECT WIDE
Completed Sub Area Name: Not reported
Completed Document Type: Correspondence
Completed Date: 02/04/2010
Comments: Letter sent with billing package.

Completed Area Name: PROJECT WIDE
Completed Sub Area Name: Not reported

Map ID
Direction
Distance
Elevation

MAP FINDINGS

Site

Database(s)

EDR ID Number
EPA ID Number

SNOW WHITE CLEANERS (Continued)

S109348548

Completed Document Type: Cost Recovery Closeout Memo

Completed Date: 08/07/2013

Comments: CRU Memo Completed

Completed Area Name: PROJECT WIDE

Completed Sub Area Name: Not reported

Completed Document Type: Land Use Restriction

Completed Date: 08/01/2013

Comments: LUC Filed with County on 7/25/2013, received by DTSC 8/1/2013

Completed Area Name: PROJECT WIDE

Completed Sub Area Name: Not reported

Completed Document Type: Letter - Demand

Completed Date: 07/20/2012

Comments: 1st demand letter sent out

Completed Area Name: PROJECT WIDE

Completed Sub Area Name: Not reported

Completed Document Type: No Further Action Letter

Completed Date: 08/07/2013

Comments: NFA Letter Issued

Completed Area Name: PROJECT WIDE

Completed Sub Area Name: Not reported

Completed Document Type: Certification

Completed Date: 02/21/2014

Comments: Not reported

Completed Area Name: PROJECT WIDE

Completed Sub Area Name: Not reported

Completed Document Type: Preliminary Endangerment Assessment Report

Completed Date: 05/15/2009

Comments: Not reported

Completed Area Name: PROJECT WIDE

Completed Sub Area Name: Not reported

Completed Document Type: Fieldwork

Completed Date: 06/22/2009

Comments: Fieldwork completed. Preliminary results received.

Completed Area Name: PROJECT WIDE

Completed Sub Area Name: Not reported

Completed Document Type: Site Characterization Workplan

Completed Date: 07/22/2009

Comments: ESA workplan approved.

Completed Area Name: PROJECT WIDE

Completed Sub Area Name: Not reported

Completed Document Type: Site Characterization Report

Completed Date: 02/25/2010

Comments: No more revisions on SCR, GW monitoring well installation workplan approved as of 2/25/2010.

Completed Area Name: PROJECT WIDE

Completed Sub Area Name: Not reported

Completed Document Type: *Correspondence - Received

Completed Date: 09/16/2009

Map ID
Direction
Distance
Elevation

MAP FINDINGS

Site

Database(s)

EDR ID Number
EPA ID Number

SNOW WHITE CLEANERS (Continued)

S109348548

Comments: Sent out DTSC response.

Completed Area Name: PROJECT WIDE
Completed Sub Area Name: Not reported
Completed Document Type: Well Installation Workplan
Completed Date: 02/25/2010
Comments: No More Revisions on document. Workplan approved.

Completed Area Name: PROJECT WIDE
Completed Sub Area Name: Not reported
Completed Document Type: Fieldwork
Completed Date: 07/31/2010
Comments: GW wells have been installed and sampled by RP. DTSC was not present at sampling event.

Completed Area Name: PROJECT WIDE
Completed Sub Area Name: Not reported
Completed Document Type: *Correspondence - Received
Completed Date: 08/10/2010
Comments: Not reported

Completed Area Name: PROJECT WIDE
Completed Sub Area Name: Not reported
Completed Document Type: Monitoring Report
Completed Date: 10/14/2010
Comments: Completed.

Completed Area Name: PROJECT WIDE
Completed Sub Area Name: Not reported
Completed Document Type: Monitoring Report
Completed Date: 02/15/2011
Comments: Comments Issued on November 2010 GWMR

Completed Area Name: PROJECT WIDE
Completed Sub Area Name: Not reported
Completed Document Type: Monitoring Report
Completed Date: 08/17/2011
Comments: Groundwater monitoring report received. NO comments issued. Single comment verbally mentioned to RP.

Completed Area Name: PROJECT WIDE
Completed Sub Area Name: Not reported
Completed Document Type: Monitoring Report
Completed Date: 08/17/2011
Comments: Groundwater monitoring approved with comments.

Completed Area Name: PROJECT WIDE
Completed Sub Area Name: Not reported
Completed Document Type: Monitoring Report
Completed Date: 01/20/2012
Comments: Approved after meeting with RP.

Completed Area Name: PROJECT WIDE
Completed Sub Area Name: Not reported
Completed Document Type: Site Characterization Report
Completed Date: 09/25/2012
Comments: Site determined for NFA approval, to be issued.

Map ID
Direction
Distance
Elevation

MAP FINDINGS

Site

Database(s)

EDR ID Number
EPA ID Number

SNOW WHITE CLEANERS (Continued)

S109348548

Completed Area Name: PROJECT WIDE
Completed Sub Area Name: Not reported
Completed Document Type: Risk Assessment Report
Completed Date: 09/25/2012
Comments: Pre-NFA Letter issued.

Completed Area Name: PROJECT WIDE
Completed Sub Area Name: Not reported
Completed Document Type: Monitoring Report
Completed Date: 09/25/2012
Comments: Completed

Future Area Name: Not reported
Future Sub Area Name: Not reported
Future Document Type: Not reported
Future Due Date: Not reported
Schedule Area Name: Not reported
Schedule Sub Area Name: Not reported
Schedule Document Type: Not reported
Schedule Due Date: Not reported
Schedule Revised Date: Not reported

98
WSW
1/2-1
0.574 mi.
3032 ft.

GROESBECK CONSTRUCTION
1522 N HIGHLAND AVE
HOLLYWOOD, CA 90028

ENVIROSTOR **S110493795**
N/A

Relative:
Lower
Actual:
350 ft.

ENVIROSTOR:
Name: DUPLICATE PHOTO
Address: 1522 N. HIGHLAND AVENUE
City,State,Zip: LOS ANGELES, CA 90028
Facility ID: 71003403
Status: Refer: Other Agency
Status Date: Not reported
Site Code: Not reported
Site Type: Tiered Permit
Site Type Detailed: Tiered Permit
Acres: Not reported
NPL: NO
Regulatory Agencies: NONE SPECIFIED
Lead Agency: NONE SPECIFIED
Program Manager: Not reported
Supervisor: Not reported
Division Branch: Cleanup Chatsworth
Assembly: 50
Senate: 26
Special Program: Not reported
Restricted Use: NO
Site Mgmt Req: NONE SPECIFIED
Funding: Not reported
Latitude: 34.09874
Longitude: -118.3385
APN: NONE SPECIFIED
Past Use: NONE SPECIFIED
Potential COC: NONE SPECIFIED
Confirmed COC: NONE SPECIFIED
Potential Description: NONE SPECIFIED

Map ID
 Direction
 Distance
 Elevation

MAP FINDINGS

Site

Database(s)

EDR ID Number
 EPA ID Number

GROESBECK CONSTRUCTION (Continued)

S110493795

Alias Name: CAL920234442
 Alias Type: EPA Identification Number
 Alias Name: 71003403
 Alias Type: Envirostor ID Number

Completed Info:
 Completed Area Name: Not reported
 Completed Sub Area Name: Not reported
 Completed Document Type: Not reported
 Completed Date: Not reported
 Comments: Not reported

Future Area Name: Not reported
 Future Sub Area Name: Not reported
 Future Document Type: Not reported
 Future Due Date: Not reported
 Schedule Area Name: Not reported
 Schedule Sub Area Name: Not reported
 Schedule Document Type: Not reported
 Schedule Due Date: Not reported
 Schedule Revised Date: Not reported

99
South
1/2-1
0.606 mi.
3199 ft.

VINE NEW PRIMARY CENTER
LA MIRADA AVE/CAHUENGA BLVD/LEXINGTON AVE/COLE AVE
LOS ANGELES, CA 90038

ENVIROSTOR S105628533
N/A

Relative:
Lower
Actual:
314 ft.

ENVIROSTOR:
 Name: VINE NEW PRIMARY CENTER
 Address: LA MIRADA AVE/CAHUENGA BLVD/LEXINGTON AVE/COLE AVE
 City,State,Zip: LOS ANGELES, CA 90038
 Facility ID: 19650022
 Status: Inactive - Action Required
 Status Date: 03/20/2003
 Site Code: 304212
 Site Type: School Investigation
 Site Type Detailed: School
 Acres: 0
 NPL: NO
 Regulatory Agencies: SMBRP
 Lead Agency: SMBRP
 Program Manager: Not reported
 Supervisor: Javier Hinojosa
 Division Branch: Southern California Schools & Brownfields Outreach
 Assembly: 53
 Senate: 30
 Special Program: Not reported
 Restricted Use: NO
 Site Mgmt Req: NONE SPECIFIED
 Funding: School District
 Latitude: 34.05227
 Longitude: -118.2527
 APN: NONE SPECIFIED
 Past Use: * UNKNOWN
 Potential COC: Lead Polychlorinated biphenyls (PCBs)
 Confirmed COC: Polychlorinated biphenyls (PCBs Lead
 Potential Description: SOIL

Map ID
Direction
Distance
Elevation

MAP FINDINGS

Site

Database(s)

EDR ID Number
EPA ID Number

VINE NEW PRIMARY CENTER (Continued)

S105628533

Alias Name: LA USD-VINE NEW PC
Alias Type: Alternate Name
Alias Name: LAUSD-VINE NEW PRIMARY CENTER
Alias Type: Alternate Name
Alias Name: LOS ANGELES UNIFIED SCHOOL DISTRICT
Alias Type: Alternate Name
Alias Name: VINE NEW PRIMARY CENTER
Alias Type: Alternate Name
Alias Name: 304023
Alias Type: Project Code (Site Code)
Alias Name: 304212
Alias Type: Project Code (Site Code)
Alias Name: 19650022
Alias Type: Envirostor ID Number

Completed Info:

Completed Area Name: PROJECT WIDE
Completed Sub Area Name: Not reported
Completed Document Type: Cost Recovery Closeout Memo
Completed Date: 03/20/2000
Comments: Not reported

Completed Area Name: PROJECT WIDE
Completed Sub Area Name: Not reported
Completed Document Type: Environmental Oversight Agreement
Completed Date: 02/10/2000
Comments: Not reported

Completed Area Name: PROJECT WIDE
Completed Sub Area Name: Not reported
Completed Document Type: Phase 1
Completed Date: 02/04/2000
Comments: Not reported

Completed Area Name: PROJECT WIDE
Completed Sub Area Name: Not reported
Completed Document Type: Preliminary Endangerment Assessment Workplan
Completed Date: 10/06/2000
Comments: Not reported

Future Area Name: Not reported
Future Sub Area Name: Not reported
Future Document Type: Not reported
Future Due Date: Not reported
Schedule Area Name: Not reported
Schedule Sub Area Name: Not reported
Schedule Document Type: Not reported
Schedule Due Date: Not reported
Schedule Revised Date: Not reported

Map ID
Direction
Distance
Elevation

MAP FINDINGS

Site

Database(s)

EDR ID Number
EPA ID Number

100
SSE
1/2-1
0.621 mi.
3279 ft.

**SANTA MONICA/VINE PRIMARY SITE NO. 9
FOUNTAIN AVENUE/LA MIRADA AVENUE
LOS ANGELES, CA 90038**

**ENVIROSTOR S107737287
N/A**

**Relative:
Lower**

ENVIROSTOR:

**Actual:
320 ft.**

Name: SANTA MONICA/VINE PRIMARY SITE NO. 9
Address: FOUNTAIN AVENUE/LA MIRADA AVENUE
City,State,Zip: LOS ANGELES, CA 90038
Facility ID: 19880062
Status: Inactive - Withdrawn
Status Date: 08/20/2002
Site Code: 304128
Site Type: School Investigation
Site Type Detailed: School
Acres: 2.7
NPL: NO
Regulatory Agencies: SMBRP
Lead Agency: SMBRP
Program Manager: Not reported
Supervisor: Mark Malinowski
Division Branch: Southern California Schools & Brownfields Outreach
Assembly: 50
Senate: 26
Special Program: Not reported
Restricted Use: NO
Site Mgmt Req: NONE SPECIFIED
Funding: School District
Latitude: 34.09357
Longitude: -118.3245
APN: NONE SPECIFIED
Past Use: RESIDENTIAL AREA
Potential COC: NONE SPECIFIED
Confirmed COC: NONE SPECIFIED
Potential Description: NONE SPECIFIED
Alias Name: LAUSD-SANTA MONICA/VINE PRIMARY #9/CDE
Alias Type: Alternate Name
Alias Name: LAUSD-SANTA MONICA/VINE PRIMARY #9/VCA
Alias Type: Alternate Name
Alias Name: LOS ANGELES UNIFIED SCHOOL DISTRICT
Alias Type: Alternate Name
Alias Name: SANTA MONICA/VINE PRIMARY SITE #9
Alias Type: Alternate Name
Alias Name: 304052
Alias Type: Project Code (Site Code)
Alias Name: 304128
Alias Type: Project Code (Site Code)
Alias Name: 19880062
Alias Type: Envirostor ID Number

Completed Info:

Completed Area Name: PROJECT WIDE
Completed Sub Area Name: Not reported
Completed Document Type: Environmental Oversight Agreement
Completed Date: 02/10/2000
Comments: Not reported

Completed Area Name: PROJECT WIDE
Completed Sub Area Name: Not reported

Map ID
Direction
Distance
Elevation

MAP FINDINGS

Site

Database(s)

EDR ID Number
EPA ID Number

SANTA MONICA/VINE PRIMARY SITE NO. 9 (Continued)

S107737287

Completed Document Type: Cost Recovery Closeout Memo
Completed Date: 08/20/2002
Comments: Not reported

Completed Area Name: PROJECT WIDE
Completed Sub Area Name: Not reported
Completed Document Type: Phase 1
Completed Date: 02/11/2000
Comments: Not reported

Future Area Name: Not reported
Future Sub Area Name: Not reported
Future Document Type: Not reported
Future Due Date: Not reported
Schedule Area Name: Not reported
Schedule Sub Area Name: Not reported
Schedule Document Type: Not reported
Schedule Due Date: Not reported
Schedule Revised Date: Not reported

101
SSW
1/2-1
0.685 mi.
3619 ft.

BOYLES-SNYDER CO., INC.
6610 LEXINGTON AVENUE
LOS ANGELES, CA 90038

ENVIROSTOR S103959168
N/A

Relative:
Lower
Actual:
310 ft.

ENVIROSTOR:
Name: BOYLES-SNYDER CO., INC.
Address: 6610 LEXINGTON AVENUE
City,State,Zip: LOS ANGELES, CA 90038
Facility ID: 71002430
Status: Refer: Other Agency
Status Date: Not reported
Site Code: Not reported
Site Type: Tiered Permit
Site Type Detailed: Tiered Permit
Acres: Not reported
NPL: NO
Regulatory Agencies: NONE SPECIFIED
Lead Agency: NONE SPECIFIED
Program Manager: Not reported
Supervisor: Not reported
Division Branch: Cleanup Chatsworth
Assembly: 50
Senate: 26
Special Program: Not reported
Restricted Use: NO
Site Mgmt Req: NONE SPECIFIED
Funding: Not reported
Latitude: 34.09255
Longitude: -118.3335
APN: NONE SPECIFIED
Past Use: NONE SPECIFIED
Potential COC: NONE SPECIFIED
Confirmed COC: NONE SPECIFIED
Potential Description: NONE SPECIFIED
Alias Name: CAD049363591
Alias Type: EPA Identification Number

Map ID
Direction
Distance
Elevation

MAP FINDINGS

Site

Database(s)

EDR ID Number
EPA ID Number

BOYLES-SNYDER CO., INC. (Continued)

S103959168

Alias Name: 110002647672
Alias Type: EPA (FRS #)
Alias Name: 71002430
Alias Type: Envirostor ID Number

Completed Info:

Completed Area Name: Not reported
Completed Sub Area Name: Not reported
Completed Document Type: Not reported
Completed Date: Not reported
Comments: Not reported

Future Area Name: Not reported
Future Sub Area Name: Not reported
Future Document Type: Not reported
Future Due Date: Not reported
Schedule Area Name: Not reported
Schedule Sub Area Name: Not reported
Schedule Document Type: Not reported
Schedule Due Date: Not reported
Schedule Revised Date: Not reported

102
ENE
1/2-1
0.732 mi.
3863 ft.

BOBS CLEANERS
5823 FRANKLIN AVE
HOLLYWOOD, CA 90028

ENVIROSTOR 1000595650
CAD983596016

Relative:
Higher
Actual:
431 ft.

ENVIROSTOR:
Name: BOB'S CLEANERS
Address: 5823 FRANKLIN AVENUE
City,State,Zip: HOLLYWOOD, CA 90068
Facility ID: 19720027
Status: Refer: 1248 Local Agency
Status Date: 03/09/2004
Site Code: Not reported
Site Type: Evaluation
Site Type Detailed: Evaluation
Acres: 0
NPL: NO
Regulatory Agencies: LOS ANGELES COUNTY
Lead Agency: LOS ANGELES COUNTY
Program Manager: Not reported
Supervisor: Referred - Not Assigned
Division Branch: Cleanup Cypress
Assembly: 42
Senate: Not reported
Special Program: Not reported
Restricted Use: NO
Site Mgmt Req: NONE SPECIFIED
Funding: Not Applicable
Latitude: 34.10529
Longitude: -118.3164
APN: 5587-016-036
Past Use: NONE SPECIFIED
Potential COC: NONE SPECIFIED
Confirmed COC: NONE SPECIFIED
Potential Description: NONE SPECIFIED

Map ID
 Direction
 Distance
 Elevation

MAP FINDINGS

Site

Database(s)

EDR ID Number
 EPA ID Number

BOBS CLEANERS (Continued)

1000595650

Alias Name: 5587-016-036
 Alias Type: APN
 Alias Name: 19720027
 Alias Type: Envirostor ID Number

Completed Info:

Completed Area Name: PROJECT WIDE
 Completed Sub Area Name: Not reported
 Completed Document Type: SB 1248 Notification
 Completed Date: 03/05/2004
 Comments: Not reported

Future Area Name: Not reported
 Future Sub Area Name: Not reported
 Future Document Type: Not reported
 Future Due Date: Not reported
 Schedule Area Name: Not reported
 Schedule Sub Area Name: Not reported
 Schedule Document Type: Not reported
 Schedule Due Date: Not reported
 Schedule Revised Date: Not reported

103
South
1/2-1
0.762 mi.
4021 ft.

EPISCOPAL SCHOOL OF LOS ANGELES
6325 & 6331 - 6363 SANTA MONICA BOULEVARD
LOS ANGELES, CA 90038

ENVIROSTOR S120714329
N/A

Relative:
Lower
Actual:
302 ft.

ENVIROSTOR:

Name: EPISCOPAL SCHOOL OF LOS ANGELES
 Address: 6325 & 6331 - 6363 SANTA MONICA BOULEVARD
 City,State,Zip: LOS ANGELES, CA 90038
 Facility ID: 60002485
 Status: Inactive - Action Required
 Status Date: 06/25/2018
 Site Code: 404939
 Site Type: Voluntary Cleanup
 Site Type Detailed: Voluntary Cleanup
 Acres: 0.77
 NPL: NO
 Regulatory Agencies: SMBRP
 Lead Agency: SMBRP
 Program Manager: Aslam Shareef
 Supervisor: Shahir Haddad
 Division Branch: Southern California Schools & Brownfields Outreach
 Assembly: , 50
 Senate: , 26
 Special Program: CLRRRA Liability Immunity (AB 389)
 Restricted Use: NO
 Site Mgmt Req: NONE SPECIFIED
 Funding: Responsible Party
 Latitude: 34.09075
 Longitude: -118.3276
 APN: NONE SPECIFIED
 Past Use: PHOTOGRAPHIC PROCESSING
 Potential COC: Tetrachloroethylene (PCE Vinyl chloride)
 Confirmed COC: 30022-NO 30028-NO
 Potential Description: IA, SV

Map ID
Direction
Distance
Elevation

MAP FINDINGS

Site

Database(s)

EDR ID Number
EPA ID Number

EPISCOPAL SCHOOL OF LOS ANGELES (Continued)

S120714329

Alias Name: 401829
Alias Type: Project Code (Site Code)
Alias Name: 404939
Alias Type: Project Code (Site Code)
Alias Name: 60002485
Alias Type: Envirostor ID Number

Completed Info:

Completed Area Name: PROJECT WIDE
Completed Sub Area Name: Not reported
Completed Document Type: California Land Reuse and Revitalization Agreement
Completed Date: 05/04/2017
Comments: CLRRRA was fully executed.

Completed Area Name: PROJECT WIDE
Completed Sub Area Name: Not reported
Completed Document Type: Correspondence
Completed Date: 05/05/2017
Comments: Letter processed

Completed Area Name: PROJECT WIDE
Completed Sub Area Name: Not reported
Completed Document Type: Annual Oversight Cost Estimate
Completed Date: 09/11/2017
Comments: Annual cost estimate mailed to RP.

Completed Area Name: PROJECT WIDE
Completed Sub Area Name: Not reported
Completed Document Type: Correspondence
Completed Date: 12/01/2017
Comments: DTSC processed Inactive Status Letter

Completed Area Name: PROJECT WIDE
Completed Sub Area Name: Not reported
Completed Document Type: Other Report
Completed Date: 02/08/2017
Comments: Background documents: 1) Phase I ESA - 6325 Santa Monica Blvd dated 02/27/12 2) Phase II Investigation - 6323-6327 Santa Monica Blvd dated 03/22/12 3) Environmental Site Assessment 6331-6363 Santa Monica Blvd dated 02/01/16

Completed Area Name: PROJECT WIDE
Completed Sub Area Name: Not reported
Completed Document Type: Preliminary Endangerment Assessment Report
Completed Date: 09/21/2017
Comments: investigation complete. DTSC recommended Land use restriction due to data/information gap

Future Area Name: Not reported
Future Sub Area Name: Not reported
Future Document Type: Not reported
Future Due Date: Not reported
Schedule Area Name: PROJECT WIDE
Schedule Sub Area Name: Not reported
Schedule Document Type: Land Use Restriction
Schedule Due Date: 07/10/2018
Schedule Revised Date: Not reported

Map ID
Direction
Distance
Elevation

MAP FINDINGS

Site

Database(s)

EDR ID Number
EPA ID Number

104
ESE
1/2-1
0.795 mi.
4199 ft.

**CENTRAL LOS ANGELES HS #1 AKA METROMEDIA
SUNSET/VAN NESS AVENUE
LOS ANGELES, CA 90027**

**ENVIROSTOR S107736102
N/A**

**Relative:
Lower
Actual:
364 ft.**

ENVIROSTOR:
Name: CENTRAL LOS ANGELES HS #1 AKA METROMEDIA
Address: SUNSET/VAN NESS AVENUE
City,State,Zip: LOS ANGELES, CA 90027
Facility ID: 19990041
Status: Certified
Status Date: 07/02/2002
Site Code: 304185
Site Type: School Cleanup
Site Type Detailed: School
Acres: 12
NPL: NO
Regulatory Agencies: SMBRP
Lead Agency: SMBRP
Program Manager: Not reported
Supervisor: Shahir Haddad
Division Branch: Southern California Schools & Brownfields Outreach
Assembly: 53
Senate: 24
Special Program: Not reported
Restricted Use: NO
Site Mgmt Req: NONE SPECIFIED
Funding: School District
Latitude: 34.09795
Longitude: -118.3155
APN: NONE SPECIFIED
Past Use: * UNKNOWN
Potential COC: Arsenic TPH-diesel
Confirmed COC: NONE SPECIFIED
Potential Description: SOIL
Alias Name: CENTRAL LOS ANGELES HIGH SCH. #1 (PROP)
Alias Type: Alternate Name
Alias Name: CENTRAL LOS ANGELES HIGH SCHOOL #1
Alias Type: Alternate Name
Alias Name: LAUSD-NEW H.S.#1 METRO MEDIA/VCA
Alias Type: Alternate Name
Alias Name: LOS ANGELES UNIFIED SCHOOL DISTRICT
Alias Type: Alternate Name
Alias Name: 110033619546
Alias Type: EPA (FRS #)
Alias Name: 304185
Alias Type: Project Code (Site Code)
Alias Name: 19990041
Alias Type: Envirostor ID Number

Completed Info:
Completed Area Name: PROJECT WIDE
Completed Sub Area Name: Not reported
Completed Document Type: Environmental Oversight Agreement
Completed Date: 02/10/2000
Comments: LAUSD MASTER OVERSIGHT AGREEMENT (DOCKET NO. HSA-A 99/00-051)
EXECUTED ON 2/10/00. As part of the Master Oversight Agreement
between DTSC and the Los Angeles Unified School District (LAUSD),
DTSC will provide oversight for a Preliminary Endangerment Assessment

Map ID
Direction
Distance
Elevation

MAP FINDINGS

Site

Database(s)

EDR ID Number
EPA ID Number

CENTRAL LOS ANGELES HS #1 AKA METROMEDIA (Continued)

S107736102

(PEA) for the proposed Central Los Angeles High School No. 1 site
(aka Metromedia)

Completed Area Name: PROJECT WIDE
Completed Sub Area Name: Not reported
Completed Document Type: Certification
Completed Date: 07/02/2002
Comments: DTSC has determined that all appropriate response actions have been completed, that all acceptable engineering practices were implemented and that no further removal/remedial action is necessary, specific only to the removal around the underground storage tank. Additional sampling will be conducted post- demolition near on-site hydraulic elevators and residential structures. For Arsenic only. FA for hydraulic elevators and lead

Completed Area Name: PROJECT WIDE
Completed Sub Area Name: Not reported
Completed Document Type: CEQA - Notice of Exemption
Completed Date: 12/10/2001
Comments: Not reported

Completed Area Name: PROJECT WIDE
Completed Sub Area Name: Not reported
Completed Document Type: Cost Recovery Closeout Memo
Completed Date: 08/13/2003
Comments: Not reported

Completed Area Name: PROJECT WIDE
Completed Sub Area Name: Not reported
Completed Document Type: Preliminary Endangerment Assessment Report
Completed Date: 10/01/2001
Comments: Not reported

Completed Area Name: PROJECT WIDE
Completed Sub Area Name: Not reported
Completed Document Type: Removal Action Completion Report
Completed Date: 12/12/2001
Comments: Approximately 136 cubic yards of soil were removed. Based on confirmation sampling, the estimated mean for surface soil based on 95% UCL was 0.860 mg/kg and for subsurface 1.91 mg/kg. Based on this, residual arsenic levels are below the cleanup goal.

Completed Area Name: PROJECT WIDE
Completed Sub Area Name: Not reported
Completed Document Type: Removal Action Workplan
Completed Date: 12/07/2001
Comments: RAW/CEQA - DTSC approved the Removal Action Workplan for the removal of arsenic contaminated soil. CEQA completed.

Completed Area Name: PROJECT WIDE
Completed Sub Area Name: Not reported
Completed Document Type: Supplemental Site Investigation Report
Completed Date: 05/01/2003
Comments: Not reported

Completed Area Name: PROJECT WIDE
Completed Sub Area Name: Not reported

Map ID
Direction
Distance
Elevation

MAP FINDINGS

Site

Database(s)

EDR ID Number
EPA ID Number

CENTRAL LOS ANGELES HS #1 AKA METROMEDIA (Continued)

S107736102

Completed Document Type: Supplemental Site Investigation Report
Completed Date: 07/24/2003
Comments: approved.

Completed Area Name: PROJECT WIDE
Completed Sub Area Name: Not reported
Completed Document Type: Supplemental Site Investigation Workplan
Completed Date: 11/21/2002
Comments: Not reported

Completed Area Name: PROJECT WIDE
Completed Sub Area Name: Not reported
Completed Document Type: Technical Report
Completed Date: 08/07/2003
Comments: Not reported

Future Area Name: Not reported
Future Sub Area Name: Not reported
Future Document Type: Not reported
Future Due Date: Not reported
Schedule Area Name: Not reported
Schedule Sub Area Name: Not reported
Schedule Document Type: Not reported
Schedule Due Date: Not reported
Schedule Revised Date: Not reported

S105
SSW
1/2-1
0.814 mi.
4296 ft.

AVA HOLLYWOOD
6648, 6650 W. LEXINGTON AVENUE - 6649, 6665 W. SANTA MONICA
LOS ANGELES, CA 90038

ENVIROSTOR **S118757119**
N/A

Site 1 of 2 in cluster S

Relative:
Lower
Actual:
302 ft.

ENVIROSTOR:
Name: AVA HOLLYWOOD
Address: 6648, 6650 W. LEXINGTON AVENUE - 6649, 6665 W. SANTA MONICA BOULEWARD
City,State,Zip: LOS ANGELES, CA 90038
Facility ID: 60000422
Status: Certified
Status Date: 07/25/2018
Site Code: 301295
Site Type: Voluntary Cleanup
Site Type Detailed: Voluntary Cleanup
Acres: 3.9
NPL: NO
Regulatory Agencies: SMBRP
Lead Agency: SMBRP
Program Manager: Not reported
Supervisor: Juli Propes
Division Branch: Cleanup Chatsworth
Assembly: 50
Senate: 26
Special Program: Voluntary Cleanup Program
Restricted Use: NO
Site Mgmt Req: NONE SPECIFIED
Funding: Responsible Party
Latitude: 34.09077
Longitude: -118.3347
APN: 553-202-2008, 553-202-2010, 553-202-2019, 553-202-2024, 553-202-2025

Map ID
Direction
Distance
Elevation

MAP FINDINGS

Site

Database(s)

EDR ID Number
EPA ID Number

AVA HOLLYWOOD (Continued)

S118757119

Past Use: FUEL - VEHICLE STORAGE/ REFUELING, MANUFACTURING - LUMBER/WOOD PRODUCTS, MANUFACTURING - OTHER, VEHICLE MAINTENANCE, TRANSPORTATION - WAREHOUSING

Potential COC: Asbestos Containing Materials (ACM Lead Tetrachloroethylene (PCE
Confirmed COC: 40001-NO Tetrachloroethylene (PCE 30013-NO
Potential Description: IA, OTH, SOIL, SV
Alias Name: La Pietre
Alias Type: Alternate Name
Alias Name: 553-202-2008
Alias Type: APN
Alias Name: 553-202-2010
Alias Type: APN
Alias Name: 553-202-2019
Alias Type: APN
Alias Name: 553-202-2024
Alias Type: APN
Alias Name: 553-202-2025
Alias Type: APN
Alias Name: 110033607461
Alias Type: EPA (FRS #)
Alias Name: 301295
Alias Type: Project Code (Site Code)
Alias Name: 60000422
Alias Type: Envirostor ID Number

Completed Info:

Completed Area Name: PROJECT WIDE
Completed Sub Area Name: Not reported
Completed Document Type: Voluntary Cleanup Agreement
Completed Date: 02/15/2007
Comments: VCA Executed

Completed Area Name: PROJECT WIDE
Completed Sub Area Name: Not reported
Completed Document Type: Correspondence
Completed Date: 09/10/2009
Comments: Signed and dated as of 9/10/2009

Completed Area Name: PROJECT WIDE
Completed Sub Area Name: Not reported
Completed Document Type: Correspondence
Completed Date: 03/03/2010
Comments: Not reported

Completed Area Name: PROJECT WIDE
Completed Sub Area Name: Not reported
Completed Document Type: Letter - Demand
Completed Date: 07/15/2010
Comments: Sent 3rd collection letter to RP's of La Pietra Project.

Completed Area Name: PROJECT WIDE
Completed Sub Area Name: Not reported
Completed Document Type: Voluntary Cleanup Agreement
Completed Date: 09/04/2015
Comments: VCA signed and executed

Completed Area Name: OU - Kodak Parcel
Completed Sub Area Name: Not reported

Map ID
Direction
Distance
Elevation

MAP FINDINGS

Site

Database(s)

EDR ID Number
EPA ID Number

AVA HOLLYWOOD (Continued)

S118757119

Completed Document Type: Voluntary Cleanup Agreement
Completed Date: 11/13/2012
Comments: VCA signed on 11/9/2012, uploaded 11/13/2012

Completed Area Name: PROJECT WIDE
Completed Sub Area Name: Not reported
Completed Document Type: Letter - Demand
Completed Date: 09/07/2012
Comments: Demand letter sent out

Completed Area Name: PROJECT WIDE
Completed Sub Area Name: Not reported
Completed Document Type: Preliminary Endangerment Assessment Report
Completed Date: 07/16/2007
Comments: Not reported

Completed Area Name: PROJECT WIDE
Completed Sub Area Name: Not reported
Completed Document Type: Site Characterization Report
Completed Date: 07/16/2007
Comments: Not reported

Completed Area Name: PROJECT WIDE
Completed Sub Area Name: Not reported
Completed Document Type: Fieldwork
Completed Date: 06/12/2008
Comments: Fieldwork for the Soil Gas and Ground water monitoring well installation has started. Estimated to be completed in 2 weeks.

Completed Area Name: PROJECT WIDE
Completed Sub Area Name: Not reported
Completed Document Type: Site Characterization Workplan
Completed Date: 03/06/2008
Comments: On March 6, 2008, the Department of Toxic Substances Control (DTSC) reviewed the document titled "Supplemental Assessments for Impacts in Soil Vapor, Soil and Ground Water" (California Environmental, January 2008) for La Pietre Site. DTSC comments were to be addressed in the field activities and implementation report.

Completed Area Name: PROJECT WIDE
Completed Sub Area Name: Not reported
Completed Document Type: Voluntary Cleanup Agreement Termination Notification
Completed Date: 08/16/2010
Comments: VCA Terminated.

Completed Area Name: OU - Kodak Parcel
Completed Sub Area Name: Not reported
Completed Document Type: Preliminary Endangerment Assessment Report
Completed Date: 12/05/2012
Comments: No Further Action Issued towards the "Kodak Parcel" by DTSC. Rest of the parcel's require investigation.

Completed Area Name: La Pietra Site
Completed Sub Area Name: Not reported
Completed Document Type: Site Characterization Workplan
Completed Date: 07/30/2016
Comments: Workplan Completed

Map ID
Direction
Distance
Elevation

MAP FINDINGS

Site

Database(s)

EDR ID Number
EPA ID Number

AVA HOLLYWOOD (Continued)

S118757119

Completed Area Name: La Pietra Site
Completed Sub Area Name: Not reported
Completed Document Type: Site Characterization Report
Completed Date: 10/26/2016
Comments: Site Characterization was completed a removal action will be conducted.

Completed Area Name: PROJECT WIDE
Completed Sub Area Name: Not reported
Completed Document Type: Removal Action Workplan
Completed Date: 10/03/2016
Comments: Draft Removal Action work plan was approved for public review.

Completed Area Name: La Pietra Site
Completed Sub Area Name: Not reported
Completed Document Type: Risk Assessment Report
Completed Date: 10/24/2016
Comments: HRA was completed

Completed Area Name: PROJECT WIDE
Completed Sub Area Name: Not reported
Completed Document Type: Removal Action Workplan
Completed Date: 12/07/2016
Comments: Not reported

Completed Area Name: La Pietra Site
Completed Sub Area Name: Not reported
Completed Document Type: Remedial Action Completion Report
Completed Date: 07/06/2017
Comments: Not reported

Completed Area Name: PROJECT WIDE
Completed Sub Area Name: Not reported
Completed Document Type: CEQA - Notice of Exemption
Completed Date: 11/07/2016
Comments: Addendum Completed and signed

Completed Area Name: PROJECT WIDE
Completed Sub Area Name: Not reported
Completed Document Type: Certification
Completed Date: 06/28/2018
Comments: Not reported

Future Area Name: Not reported
Future Sub Area Name: Not reported
Future Document Type: Not reported
Future Due Date: Not reported
Schedule Area Name: Not reported
Schedule Sub Area Name: Not reported
Schedule Document Type: Not reported
Schedule Due Date: Not reported
Schedule Revised Date: Not reported

Map ID
Direction
Distance
Elevation

MAP FINDINGS

Site

Database(s)

EDR ID Number
EPA ID Number

106
SE
1/2-1
0.816 mi.
4307 ft.

SANTA MONICA/VINE PRIMARY SITE NO. 2
GORDON ST/LEXINGTON AVE/BEACHWOOD DRIVE
LOS ANGELES, CA 90038

ENVIROSTOR S107737283
N/A

Relative:
Lower
Actual:
323 ft.

ENVIROSTOR:
Name: SANTA MONICA/VINE PRIMARY SITE NO. 2
Address: GORDON ST/LEXINGTON AVE/BEACHWOOD DRIVE
City,State,Zip: LOS ANGELES, CA 90038
Facility ID: 19880064
Status: Inactive - Withdrawn
Status Date: 08/20/2002
Site Code: 304123
Site Type: School Investigation
Site Type Detailed: School
Acres: 1.5
NPL: NO
Regulatory Agencies: SMBRP
Lead Agency: SMBRP
Program Manager: Not reported
Supervisor: Mark Malinowski
Division Branch: Southern California Schools & Brownfields Outreach
Assembly: 50
Senate: 24
Special Program: Not reported
Restricted Use: NO
Site Mgmt Req: NONE SPECIFIED
Funding: School District
Latitude: 34.09249
Longitude: -118.3202
APN: NONE SPECIFIED
Past Use: RESIDENTIAL AREA
Potential COC: NONE SPECIFIED
Confirmed COC: NONE SPECIFIED
Potential Description: NONE SPECIFIED
Alias Name: LAUSD-SANTA MONICA/VINE PRIMARY #2/CDE
Alias Type: Alternate Name
Alias Name: LAUSD-SANTA MONICA/VINE PRIMARY #2/VCA
Alias Type: Alternate Name
Alias Name: LOS ANGELES UNIFIED SCHOOL DISTRICT
Alias Type: Alternate Name
Alias Name: SANTA MONICA/VINE PRIMARY SITE #2
Alias Type: Alternate Name
Alias Name: 304058
Alias Type: Project Code (Site Code)
Alias Name: 304123
Alias Type: Project Code (Site Code)
Alias Name: 19880064
Alias Type: Envirostor ID Number

Completed Info:
Completed Area Name: PROJECT WIDE
Completed Sub Area Name: Not reported
Completed Document Type: Environmental Oversight Agreement
Completed Date: 02/10/2000
Comments: Not reported

Completed Area Name: PROJECT WIDE
Completed Sub Area Name: Not reported

Map ID
Direction
Distance
Elevation

MAP FINDINGS

Site

Database(s)

EDR ID Number
EPA ID Number

SANTA MONICA/VINE PRIMARY SITE NO. 2 (Continued)

S107737283

Completed Document Type: Cost Recovery Closeout Memo
Completed Date: 08/20/2002
Comments: Not reported

Completed Area Name: PROJECT WIDE
Completed Sub Area Name: Not reported
Completed Document Type: Phase 1
Completed Date: 02/11/2000
Comments: Not reported

Future Area Name: Not reported
Future Sub Area Name: Not reported
Future Document Type: Not reported
Future Due Date: Not reported
Schedule Area Name: Not reported
Schedule Sub Area Name: Not reported
Schedule Document Type: Not reported
Schedule Due Date: Not reported
Schedule Revised Date: Not reported

S107
SSW
1/2-1
0.837 mi.
4417 ft.

PRODUCERS & QUANTITY PHOTO'S, INC.
6660 SANTA MONICA BOULEVARD
HOLLYWOOD, CA 90038

ENVIROSTOR **S110494207**
N/A

Site 2 of 2 in cluster S

Relative:
Lower
Actual:
300 ft.

ENVIROSTOR:
Name: PRODUCERS & QUANTITY PHOTO'S, INC.
Address: 6660 SANTA MONICA BOULEVARD
City,State,Zip: HOLLYWOOD, CA 90038
Facility ID: 71003285
Status: Refer: Other Agency
Status Date: Not reported
Site Code: Not reported
Site Type: Tiered Permit
Site Type Detailed: Tiered Permit
Acres: Not reported
NPL: NO
Regulatory Agencies: NONE SPECIFIED
Lead Agency: NONE SPECIFIED
Program Manager: Not reported
Supervisor: Not reported
Division Branch: Cleanup Chatsworth
Assembly: 50
Senate: 26
Special Program: Not reported
Restricted Use: NO
Site Mgmt Req: NONE SPECIFIED
Funding: Not reported
Latitude: 34.09042
Longitude: -118.3351
APN: NONE SPECIFIED
Past Use: NONE SPECIFIED
Potential COC: NONE SPECIFIED
Confirmed COC: NONE SPECIFIED
Potential Description: NONE SPECIFIED
Alias Name: CAL000077189
Alias Type: EPA Identification Number

Map ID
 Direction
 Distance
 Elevation

MAP FINDINGS

Site

Database(s)

EDR ID Number
 EPA ID Number

PRODUCERS & QUANTITY PHOTO'S, INC. (Continued)

S110494207

Alias Name: 71003285
 Alias Type: Envirostor ID Number

Completed Info:

Completed Area Name: Not reported
 Completed Sub Area Name: Not reported
 Completed Document Type: Not reported
 Completed Date: Not reported
 Comments: Not reported

Future Area Name: Not reported
 Future Sub Area Name: Not reported
 Future Document Type: Not reported
 Future Due Date: Not reported
 Schedule Area Name: Not reported
 Schedule Sub Area Name: Not reported
 Schedule Document Type: Not reported
 Schedule Due Date: Not reported
 Schedule Revised Date: Not reported

108
 SSE
 1/2-1
 0.844 mi.
 4454 ft.

SANTA MONICA HOLDINGS
6150 SANTA MONICA BLVD
LOS ANGELES, CA 90038

ENVIROSTOR S106797551
N/A

Relative:
Lower
Actual:
309 ft.

ENVIROSTOR:
 Name: SANTA MONICA HOLDINGS
 Address: 6150 SANTA MONICA BL.
 City,State,Zip: LOS ANGELES, CA 90038
 Facility ID: 19000032
 Status: Refer: 1248 Local Agency
 Status Date: 04/09/2001
 Site Code: Not reported
 Site Type: Evaluation
 Site Type Detailed: Evaluation
 Acres: Not reported
 NPL: NO
 Regulatory Agencies: NONE SPECIFIED
 Lead Agency: NONE SPECIFIED
 Program Manager: Not reported
 Supervisor: Referred - Not Assigned
 Division Branch: Cleanup Cypress
 Assembly: 50
 Senate: 26
 Special Program: Not reported
 Restricted Use: NO
 Site Mgmt Req: NONE SPECIFIED
 Funding: Not Applicable
 Latitude: 34.09045
 Longitude: -118.3233
 APN: NONE SPECIFIED
 Past Use: NONE SPECIFIED
 Potential COC: NONE SPECIFIED
 Confirmed COC: NONE SPECIFIED
 Potential Description: NONE SPECIFIED
 Alias Name: 19000032
 Alias Type: Envirostor ID Number

Map ID
 Direction
 Distance
 Elevation

MAP FINDINGS

Site

Database(s)

EDR ID Number
 EPA ID Number

SANTA MONICA HOLDINGS (Continued)

S106797551

Completed Info:
 Completed Area Name: PROJECT WIDE
 Completed Sub Area Name: Not reported
 Completed Document Type: SB 1248 Notification
 Completed Date: 04/09/2001
 Comments: Not reported

 Future Area Name: Not reported
 Future Sub Area Name: Not reported
 Future Document Type: Not reported
 Future Due Date: Not reported
 Schedule Area Name: Not reported
 Schedule Sub Area Name: Not reported
 Schedule Document Type: Not reported
 Schedule Due Date: Not reported
 Schedule Revised Date: Not reported

109
SE
1/2-1
0.852 mi.
4497 ft.

SANTA MONICA/VINE PRIMARY SITE NO. 1
GORDON ST/LEXINGTON AVE/TAMARIND AVE
LOS ANGELES, CA 90038

ENVIROSTOR S107737282
N/A

Relative:
Lower

Actual:
324 ft.

ENVIROSTOR:
 Name: SANTA MONICA/VINE PRIMARY SITE NO. 1
 Address: GORDON ST/LEXINGTON AVE/TAMARIND AVE
 City,State,Zip: LOS ANGELES, CA 90038
 Facility ID: 19880063
 Status: Inactive - Withdrawn
 Status Date: 08/20/2002
 Site Code: 304121
 Site Type: School Investigation
 Site Type Detailed: School
 Acres: 1.5
 NPL: NO
 Regulatory Agencies: SMBRP
 Lead Agency: SMBRP
 Program Manager: Not reported
 Supervisor: Mark Malinowski
 Division Branch: Southern California Schools & Brownfields Outreach
 Assembly: 50
 Senate: 24
 Special Program: Not reported
 Restricted Use: NO
 Site Mgmt Req: NONE SPECIFIED
 Funding: School District
 Latitude: 34.09251
 Longitude: -118.3192
 APN: NONE SPECIFIED
 Past Use: RESIDENTIAL AREA
 Potential COC: NONE SPECIFIED
 Confirmed COC: NONE SPECIFIED
 Potential Description: NONE SPECIFIED
 Alias Name: LAUSD-SANTA MONICA/VINE PRIMARY #1/CDE
 Alias Type: Alternate Name
 Alias Name: LAUSD-SANTA MONICA/VINE PRIMARY #1/VCA
 Alias Type: Alternate Name

Map ID
Direction
Distance
Elevation

MAP FINDINGS

Site

Database(s)

EDR ID Number
EPA ID Number

SANTA MONICA/VINE PRIMARY SITE NO. 1 (Continued)

S107737282

Alias Name: LOS ANGELES UNIFIED SCHOOL DISTRICT
Alias Type: Alternate Name
Alias Name: SANTA MONICA/VINE PRIMARY SITE #1
Alias Type: Alternate Name
Alias Name: 304057
Alias Type: Project Code (Site Code)
Alias Name: 304121
Alias Type: Project Code (Site Code)
Alias Name: 19880063
Alias Type: Envirostor ID Number

Completed Info:

Completed Area Name: PROJECT WIDE
Completed Sub Area Name: Not reported
Completed Document Type: Cost Recovery Closeout Memo
Completed Date: 08/20/2002
Comments: Not reported

Completed Area Name: PROJECT WIDE
Completed Sub Area Name: Not reported
Completed Document Type: Environmental Oversight Agreement
Completed Date: 02/10/2000
Comments: Not reported

Completed Area Name: PROJECT WIDE
Completed Sub Area Name: Not reported
Completed Document Type: Phase 1
Completed Date: 02/11/2000
Comments: Not reported

Future Area Name: Not reported
Future Sub Area Name: Not reported
Future Document Type: Not reported
Future Due Date: Not reported
Schedule Area Name: Not reported
Schedule Sub Area Name: Not reported
Schedule Document Type: Not reported
Schedule Due Date: Not reported
Schedule Revised Date: Not reported

110
SSW
1/2-1
0.887 mi.
4684 ft.

**KODAK FACILITY FORMER
6700 SANTA MONICA BLVD
HOLLYWOOD, CA 90038**

**ENVIROSTOR S109348450
N/A**

**Relative:
Lower
Actual:
299 ft.**

ENVIROSTOR:
Name: KODAK HOLLYWOOD CAMPUS
Address: 6700 SANTA MONICA BOULEVARD & 1017 NORTH LAS PALMAS
City,State,Zip: LOS ANGELES, CA 90038
Facility ID: 60002229
Status: Certified O&M - Land Use Restrictions Only
Status Date: 04/14/2017
Site Code: 301718
Site Type: Voluntary Cleanup
Site Type Detailed: Voluntary Cleanup
Acres: 4.25
NPL: NO

Map ID
Direction
Distance
Elevation

MAP FINDINGS

Site

Database(s)

EDR ID Number
EPA ID Number

KODAK FACILITY FORMER (Continued)

S109348450

Regulatory Agencies: SMBRP
Lead Agency: SMBRP
Program Manager: Laura Radke
Supervisor: Juli Propes
Division Branch: Cleanup Chatsworth
Assembly: , 50
Senate: , 26
Special Program: Voluntary Cleanup Program
Restricted Use: YES
Site Mgmt Req: NONE SPECIFIED
Funding: Responsible Party
Latitude: 34.09
Longitude: -118.3363
APN: NONE SPECIFIED
Past Use: NONE SPECIFIED
Potential COC: NONE SPECIFIED
Confirmed COC: NONE SPECIFIED
Potential Description: NONE SPECIFIED
Alias Name: 301718
Alias Type: Project Code (Site Code)
Alias Name: 60002229
Alias Type: Envirostor ID Number

Completed Info:

Completed Area Name: PROJECT WIDE
Completed Sub Area Name: Not reported
Completed Document Type: Land Use Restriction
Completed Date: 02/09/2017
Comments: Not reported

Completed Area Name: PROJECT WIDE
Completed Sub Area Name: Not reported
Completed Document Type: Voluntary Cleanup Agreement
Completed Date: 09/21/2015
Comments: VCA fully executed

Completed Area Name: PROJECT WIDE
Completed Sub Area Name: Not reported
Completed Document Type: Certification
Completed Date: 03/15/2017
Comments: Not reported

Completed Area Name: PROJECT WIDE
Completed Sub Area Name: Not reported
Completed Document Type: Site Characterization Report
Completed Date: 09/08/2016
Comments: LUC is required.

Completed Area Name: PROJECT WIDE
Completed Sub Area Name: Not reported
Completed Document Type: Land Use Restriction Monitoring Report
Completed Date: 11/14/2018
Comments: Not reported

Completed Area Name: PROJECT WIDE
Completed Sub Area Name: Not reported
Completed Document Type: Annual Oversight Cost Estimate
Completed Date: 01/23/2019

Map ID
Direction
Distance
Elevation

MAP FINDINGS

Site

Database(s)

EDR ID Number
EPA ID Number

KODAK FACILITY FORMER (Continued)

S109348450

Comments: COMPLETE

Completed Area Name: PROJECT WIDE
Completed Sub Area Name: Not reported
Completed Document Type: Correspondence
Completed Date: 10/11/2018
Comments: Certified mail October 12, 2018

Future Area Name: PROJECT WIDE
Future Sub Area Name: Not reported
Future Document Type: 5 Year Review Reports
Future Due Date: 2022
Schedule Area Name: Not reported
Schedule Sub Area Name: Not reported
Schedule Document Type: Not reported
Schedule Due Date: Not reported
Schedule Revised Date: Not reported

111
SE
1/2-1
0.910 mi.
4807 ft.

**SANTA MONICA NEW PRIMARY CENTER
SANTA MONICA BLVD/GORDON ST/LEXINGTON AVE
LOS ANGELES, CA 90038**

**ENVIROSTOR S105628638
N/A**

**Relative:
Lower
Actual:
319 ft.**

ENVIROSTOR:
Name: SANTA MONICA NEW PRIMARY CENTER
Address: SANTA MONICA BLVD/GORDON ST/LEXINGTON AVE
City,State,Zip: LOS ANGELES, CA 90038
Facility ID: 19880035
Status: No Further Action
Status Date: 04/15/2004
Site Code: 304317
Site Type: School Investigation
Site Type Detailed: School
Acres: 1.83
NPL: NO
Regulatory Agencies: SMBRP
Lead Agency: SMBRP
Program Manager: Not reported
Supervisor: Yolanda Garza
Division Branch: Southern California Schools & Brownfields Outreach
Assembly: 53
Senate: 30
Special Program: Not reported
Restricted Use: NO
Site Mgmt Req: NONE SPECIFIED
Funding: School District
Latitude: 34.05227
Longitude: -118.2527
APN: NONE SPECIFIED
Past Use: RESIDENTIAL AREA
Potential COC: Lead Formaldehyde
Confirmed COC: 30295-NO 30013-NO
Potential Description: SOIL
Alias Name: LAUSD-SANTA MONICA NEW PC
Alias Type: Alternate Name
Alias Name: LOS ANGELES UNIFIED SCHOOL DISTRICT
Alias Type: Alternate Name

Map ID
Direction
Distance
Elevation

MAP FINDINGS

Site

Database(s)

EDR ID Number
EPA ID Number

SANTA MONICA NEW PRIMARY CENTER (Continued)

S105628638

Alias Name: SANTA MONICA NEW PRIMARY CENTER
Alias Type: Alternate Name
Alias Name: 304317
Alias Type: Project Code (Site Code)
Alias Name: 19880035
Alias Type: Envirostor ID Number

Completed Info:

Completed Area Name: PROJECT WIDE
Completed Sub Area Name: Not reported
Completed Document Type: Environmental Oversight Agreement
Completed Date: 02/10/2000
Comments: Not reported

Completed Area Name: PROJECT WIDE
Completed Sub Area Name: Not reported
Completed Document Type: Cost Recovery Closeout Memo
Completed Date: 04/15/2004
Comments: Not reported

Completed Area Name: PROJECT WIDE
Completed Sub Area Name: Not reported
Completed Document Type: Letter - Demand
Completed Date: 03/23/2012
Comments: 2nd Collection Letter sent for Inv. 03SM1854.

Completed Area Name: PROJECT WIDE
Completed Sub Area Name: Not reported
Completed Document Type: Letter - Demand
Completed Date: 02/16/2012
Comments: First Collection Letter 03SM1854

Completed Area Name: PROJECT WIDE
Completed Sub Area Name: Not reported
Completed Document Type: Preliminary Endangerment Assessment Report
Completed Date: 03/29/2002
Comments: Not reported

Completed Area Name: PROJECT WIDE
Completed Sub Area Name: Not reported
Completed Document Type: Phase 1
Completed Date: 07/11/2001
Comments: Not reported

Completed Area Name: PROJECT WIDE
Completed Sub Area Name: Not reported
Completed Document Type: Supplemental Site Investigation Report
Completed Date: 01/13/2004
Comments: Not reported

Future Area Name: Not reported
Future Sub Area Name: Not reported
Future Document Type: Not reported
Future Due Date: Not reported
Schedule Area Name: Not reported
Schedule Sub Area Name: Not reported
Schedule Document Type: Not reported
Schedule Due Date: Not reported

Map ID
Direction
Distance
Elevation

MAP FINDINGS

Site

Database(s)

EDR ID Number
EPA ID Number

SANTA MONICA NEW PRIMARY CENTER (Continued)

S105628638

Schedule Revised Date: Not reported

112
South
1/2-1
0.941 mi.
4970 ft.

VINE STREET ELEMENTARY SCHOOL ADDITION
955 NORTH VINE STREET
LOS ANGELES, CA 90038

ENVIROSTOR S118756581
N/A

Relative:
Lower
Actual:
295 ft.

ENVIROSTOR:
Name: VINE STREET ELEMENTARY SCHOOL ADDITION
Address: 955 NORTH VINE STREET
City,State,Zip: LOS ANGELES, CA 90038
Facility ID: 19820060
Status: No Action Required
Status Date: 11/21/2001
Site Code: 304308
Site Type: School Investigation
Site Type Detailed: School
Acres: Not reported
NPL: NO
Regulatory Agencies: SMBRP
Lead Agency: SMBRP
Program Manager: Not reported
Supervisor: Javier Hinojosa
Division Branch: Southern California Schools & Brownfields Outreach
Assembly: 50
Senate: 26
Special Program: Not reported
Restricted Use: NO
Site Mgmt Req: NONE SPECIFIED
Funding: School District
Latitude: 34.08953
Longitude: -118.3272
APN: 5533018900
Past Use: * EDUCATIONAL SERVICES
Potential COC: NONE SPECIFIED No Contaminants found
Confirmed COC: NONE SPECIFIED
Potential Description: NMA
Alias Name: LAUSD -VINE STREET ES ADDITION
Alias Type: Alternate Name
Alias Name: LOS ANGELES UNIFIED SCHOOL DISTRICT
Alias Type: Alternate Name
Alias Name: VINE STREET ELEMENTARY SCHOOL ADDITION
Alias Type: Alternate Name
Alias Name: 5533018900
Alias Type: APN
Alias Name: 304308
Alias Type: Project Code (Site Code)
Alias Name: 19820060
Alias Type: Envirostor ID Number

Completed Info:
Completed Area Name: PROJECT WIDE
Completed Sub Area Name: Not reported
Completed Document Type: Environmental Oversight Agreement
Completed Date: 02/10/2000
Comments: Not reported

Map ID
 Direction
 Distance
 Elevation

MAP FINDINGS

Site

Database(s)

EDR ID Number
 EPA ID Number

VINE STREET ELEMENTARY SCHOOL ADDITION (Continued)

S118756581

Completed Area Name: PROJECT WIDE
 Completed Sub Area Name: Not reported
 Completed Document Type: Cost Recovery Closeout Memo
 Completed Date: 03/04/2002
 Comments: Not reported

Completed Area Name: PROJECT WIDE
 Completed Sub Area Name: Not reported
 Completed Document Type: Other Report
 Completed Date: 12/18/2001
 Comments: Phase1 Final

Future Area Name: Not reported
 Future Sub Area Name: Not reported
 Future Document Type: Not reported
 Future Due Date: Not reported
 Schedule Area Name: Not reported
 Schedule Sub Area Name: Not reported
 Schedule Document Type: Not reported
 Schedule Due Date: Not reported
 Schedule Revised Date: Not reported

113
ESE
1/2-1
0.952 mi.
5024 ft.

SANTA MONICA/VINE PRIMARY SITE NO. 10
FOUNTAIN AVE/VAN NESS AVE/WILTON PLACE
LOS ANGELES, CA 90028

ENVIROSTOR S105840741
N/A

Relative:
Lower
Actual:
338 ft.

ENVIROSTOR:
 Name: SANTA MONICA/VINE PRIMARY SITE NO. 10
 Address: FOUNTAIN AVE/VAN NESS AVE/WILTON PLACE
 City,State,Zip: LOS ANGELES, CA 90028
 Facility ID: 19880057
 Status: Inactive - Withdrawn
 Status Date: 02/20/2013
 Site Code: 304122
 Site Type: School Investigation
 Site Type Detailed: School
 Acres: 2.7
 NPL: NO
 Regulatory Agencies: SMBRP
 Lead Agency: SMBRP
 Program Manager: Not reported
 Supervisor: Javier Hinojosa
 Division Branch: Southern California Schools & Brownfields Outreach
 Assembly: 43
 Senate: 24
 Special Program: Not reported
 Restricted Use: NO
 Site Mgmt Req: NONE SPECIFIED
 Funding: School District
 Latitude: 34.09464
 Longitude: -118.3148
 APN: NONE SPECIFIED
 Past Use: RESIDENTIAL AREA
 Potential COC: NONE SPECIFIED
 Confirmed COC: NONE SPECIFIED
 Potential Description: NONE SPECIFIED

Map ID
Direction
Distance
Elevation

MAP FINDINGS

Site

Database(s)

EDR ID Number
EPA ID Number

SANTA MONICA/VINE PRIMARY SITE NO. 10 (Continued)

S105840741

Alias Name: LAUSD-SANTA MONICA/VINE PRIMARY #10/CDE
Alias Type: Alternate Name
Alias Name: LAUSD-SANTA MONICA/VINE PRIMARY #10/VCA
Alias Type: Alternate Name
Alias Name: SANTA MONICA/VINE PRIMARY SITE #10
Alias Type: Alternate Name
Alias Name: 304053
Alias Type: Project Code (Site Code)
Alias Name: 304122
Alias Type: Project Code (Site Code)
Alias Name: 19880057
Alias Type: Envirostor ID Number

Completed Info:

Completed Area Name: PROJECT WIDE
Completed Sub Area Name: Not reported
Completed Document Type: Environmental Oversight Agreement
Completed Date: 02/10/2000
Comments: Not reported

Completed Area Name: PROJECT WIDE
Completed Sub Area Name: Not reported
Completed Document Type: Cost Recovery Closeout Memo
Completed Date: 08/20/2002
Comments: Not reported

Completed Area Name: PROJECT WIDE
Completed Sub Area Name: Not reported
Completed Document Type: Phase 1
Completed Date: 02/11/2000
Comments: Not reported

Future Area Name: Not reported
Future Sub Area Name: Not reported
Future Document Type: Not reported
Future Due Date: Not reported
Schedule Area Name: Not reported
Schedule Sub Area Name: Not reported
Schedule Document Type: Not reported
Schedule Due Date: Not reported
Schedule Revised Date: Not reported

114
SSW
1/2-1
0.976 mi.
5153 ft.

**CREST NATIONAL
6721 W ROMAINE ST
HOLLYWOOD, CA 90038**

**ENVIROSTOR S106915350
N/A**

**Relative:
Lower
Actual:
291 ft.**

ENVIROSTOR:
Name: CREST NATIONAL OPTICAL MEDIA
Address: 6721 ROMAINE STREET
City,State,Zip: HOLLYWOOD, CA 90038
Facility ID: 71003359
Status: No Action Required
Status Date: Not reported
Site Code: Not reported
Site Type: Tiered Permit
Site Type Detailed: Tiered Permit

Map ID
Direction
Distance
Elevation

MAP FINDINGS

Site

Database(s)

EDR ID Number
EPA ID Number

CREST NATIONAL (Continued)

S106915350

Acres: Not reported
NPL: NO
Regulatory Agencies: NONE SPECIFIED
Lead Agency: NONE SPECIFIED
Program Manager: Not reported
Supervisor: Not reported
Division Branch: Cleanup Chatsworth
Assembly: 50
Senate: 26
Special Program: Not reported
Restricted Use: NO
Site Mgmt Req: NONE SPECIFIED
Funding: Not reported
Latitude: 34.08931
Longitude: -118.3370
APN: NONE SPECIFIED
Past Use: NONE SPECIFIED
Potential COC: NONE SPECIFIED
Confirmed COC: NONE SPECIFIED
Potential Description: NONE SPECIFIED
Alias Name: CAL000146050
Alias Type: EPA Identification Number
Alias Name: 71003359
Alias Type: Envirostor ID Number

Completed Info:

Completed Area Name: PROJECT WIDE
Completed Sub Area Name: Not reported
Completed Document Type: Phase 1 Non-Submittal
Completed Date: 01/19/2001
Comments: Not reported

Completed Area Name: PROJECT WIDE
Completed Sub Area Name: Not reported
Completed Document Type: Phase I Verification
Completed Date: 01/22/2003
Comments: No AOCs; No action required.

Completed Area Name: PROJECT WIDE
Completed Sub Area Name: Not reported
Completed Document Type: Phase I Verification
Completed Date: 01/22/2003
Comments: NO AOCs

Future Area Name: Not reported
Future Sub Area Name: Not reported
Future Document Type: Not reported
Future Due Date: Not reported
Schedule Area Name: Not reported
Schedule Sub Area Name: Not reported
Schedule Document Type: Not reported
Schedule Due Date: Not reported
Schedule Revised Date: Not reported

Count: 4 records.

ORPHAN SUMMARY

City	EDR ID	Site Name	Site Address	Zip	Database(s)
LOS ANGELES	S122412456	HIGHLINE CLEANERS INC DBA HIGHLINE	3268 W CAHUENGA BLVD	90068	DRYCLEANERS
LOS ANGELES	S124437328	AUTOBAHN FUELS INC	3167 N CAHUENGA BLVD	90068	CERS HAZ WASTE, CERS TANKS, C
LOS ANGELES	1004678030	SHELL SERVICE STATION 135560	6536 MELROSE/HIGHLAND	90038	RCRA-SQG, LUST, FINDS, ECHO
LOS ANGELES	S107540562		SAN FERNANDO RD & N HOLLYWOOD		CDL

GOVERNMENT RECORDS SEARCHED / DATA CURRENCY TRACKING

To maintain currency of the following federal and state databases, EDR contacts the appropriate governmental agency on a monthly or quarterly basis, as required.

Number of Days to Update: Provides confirmation that EDR is reporting records that have been updated within 90 days from the date the government agency made the information available to the public.

STANDARD ENVIRONMENTAL RECORDS

Federal NPL site list

NPL: National Priority List

National Priorities List (Superfund). The NPL is a subset of CERCLIS and identifies over 1,200 sites for priority cleanup under the Superfund Program. NPL sites may encompass relatively large areas. As such, EDR provides polygon coverage for over 1,000 NPL site boundaries produced by EPA's Environmental Photographic Interpretation Center (EPIC) and regional EPA offices.

Date of Government Version: 04/11/2019	Source: EPA
Date Data Arrived at EDR: 04/18/2019	Telephone: N/A
Date Made Active in Reports: 05/14/2019	Last EDR Contact: 07/02/2019
Number of Days to Update: 26	Next Scheduled EDR Contact: 10/14/2019
	Data Release Frequency: Quarterly

NPL Site Boundaries

Sources:

EPA's Environmental Photographic Interpretation Center (EPIC)
Telephone: 202-564-7333

EPA Region 1
Telephone 617-918-1143

EPA Region 6
Telephone: 214-655-6659

EPA Region 3
Telephone 215-814-5418

EPA Region 7
Telephone: 913-551-7247

EPA Region 4
Telephone 404-562-8033

EPA Region 8
Telephone: 303-312-6774

EPA Region 5
Telephone 312-886-6686

EPA Region 9
Telephone: 415-947-4246

EPA Region 10
Telephone 206-553-8665

Proposed NPL: Proposed National Priority List Sites

A site that has been proposed for listing on the National Priorities List through the issuance of a proposed rule in the Federal Register. EPA then accepts public comments on the site, responds to the comments, and places on the NPL those sites that continue to meet the requirements for listing.

Date of Government Version: 04/11/2019	Source: EPA
Date Data Arrived at EDR: 04/18/2019	Telephone: N/A
Date Made Active in Reports: 05/14/2019	Last EDR Contact: 07/02/2019
Number of Days to Update: 26	Next Scheduled EDR Contact: 10/14/2019
	Data Release Frequency: Quarterly

NPL LIENS: Federal Superfund Liens

Federal Superfund Liens. Under the authority granted the USEPA by CERCLA of 1980, the USEPA has the authority to file liens against real property in order to recover remedial action expenditures or when the property owner received notification of potential liability. USEPA compiles a listing of filed notices of Superfund Liens.

GOVERNMENT RECORDS SEARCHED / DATA CURRENCY TRACKING

Date of Government Version: 10/15/1991
Date Data Arrived at EDR: 02/02/1994
Date Made Active in Reports: 03/30/1994
Number of Days to Update: 56

Source: EPA
Telephone: 202-564-4267
Last EDR Contact: 08/15/2011
Next Scheduled EDR Contact: 11/28/2011
Data Release Frequency: No Update Planned

Federal Delisted NPL site list

Delisted NPL: National Priority List Deletions

The National Oil and Hazardous Substances Pollution Contingency Plan (NCP) establishes the criteria that the EPA uses to delete sites from the NPL. In accordance with 40 CFR 300.425.(e), sites may be deleted from the NPL where no further response is appropriate.

Date of Government Version: 04/11/2019
Date Data Arrived at EDR: 04/18/2019
Date Made Active in Reports: 05/14/2019
Number of Days to Update: 26

Source: EPA
Telephone: N/A
Last EDR Contact: 07/02/2019
Next Scheduled EDR Contact: 10/14/2019
Data Release Frequency: Quarterly

Federal CERCLIS list

FEDERAL FACILITY: Federal Facility Site Information listing

A listing of National Priority List (NPL) and Base Realignment and Closure (BRAC) sites found in the Comprehensive Environmental Response, Compensation and Liability Information System (CERCLIS) Database where EPA Federal Facilities Restoration and Reuse Office is involved in cleanup activities.

Date of Government Version: 04/03/2019
Date Data Arrived at EDR: 04/05/2019
Date Made Active in Reports: 05/14/2019
Number of Days to Update: 39

Source: Environmental Protection Agency
Telephone: 703-603-8704
Last EDR Contact: 07/03/2019
Next Scheduled EDR Contact: 10/14/2019
Data Release Frequency: Varies

SEMS: Superfund Enterprise Management System

SEMS (Superfund Enterprise Management System) tracks hazardous waste sites, potentially hazardous waste sites, and remedial activities performed in support of EPA's Superfund Program across the United States. The list was formerly known as CERCLIS, renamed to SEMS by the EPA in 2015. The list contains data on potentially hazardous waste sites that have been reported to the USEPA by states, municipalities, private companies and private persons, pursuant to Section 103 of the Comprehensive Environmental Response, Compensation, and Liability Act (CERCLA). This dataset also contains sites which are either proposed to or on the National Priorities List (NPL) and the sites which are in the screening and assessment phase for possible inclusion on the NPL.

Date of Government Version: 04/11/2019
Date Data Arrived at EDR: 04/18/2019
Date Made Active in Reports: 05/23/2019
Number of Days to Update: 35

Source: EPA
Telephone: 800-424-9346
Last EDR Contact: 07/02/2019
Next Scheduled EDR Contact: 10/28/2019
Data Release Frequency: Quarterly

Federal CERCLIS NFRAP site list

SEMS-ARCHIVE: Superfund Enterprise Management System Archive

GOVERNMENT RECORDS SEARCHED / DATA CURRENCY TRACKING

SEMS-ARCHIVE (Superfund Enterprise Management System Archive) tracks sites that have no further interest under the Federal Superfund Program based on available information. The list was formerly known as the CERCLIS-NFRAP, renamed to SEMS ARCHIVE by the EPA in 2015. EPA may perform a minimal level of assessment work at a site while it is archived if site conditions change and/or new information becomes available. Archived sites have been removed and archived from the inventory of SEMS sites. Archived status indicates that, to the best of EPA's knowledge, assessment at a site has been completed and that EPA has determined no further steps will be taken to list the site on the National Priorities List (NPL), unless information indicates this decision was not appropriate or other considerations require a recommendation for listing at a later time. The decision does not necessarily mean that there is no hazard associated with a given site; it only means that, based upon available information, the location is not judged to be potential NPL site.

Date of Government Version: 04/11/2019	Source: EPA
Date Data Arrived at EDR: 04/18/2019	Telephone: 800-424-9346
Date Made Active in Reports: 05/23/2019	Last EDR Contact: 07/02/2019
Number of Days to Update: 35	Next Scheduled EDR Contact: 10/28/2019
	Data Release Frequency: Quarterly

Federal RCRA CORRACTS facilities list

CORRACTS: Corrective Action Report

CORRACTS identifies hazardous waste handlers with RCRA corrective action activity.

Date of Government Version: 03/25/2019	Source: EPA
Date Data Arrived at EDR: 03/27/2019	Telephone: 800-424-9346
Date Made Active in Reports: 04/17/2019	Last EDR Contact: 06/26/2019
Number of Days to Update: 21	Next Scheduled EDR Contact: 10/07/2019
	Data Release Frequency: Quarterly

Federal RCRA non-CORRACTS TSD facilities list

RCRA-TSDF: RCRA - Treatment, Storage and Disposal

RCRAInfo is EPA's comprehensive information system, providing access to data supporting the Resource Conservation and Recovery Act (RCRA) of 1976 and the Hazardous and Solid Waste Amendments (HSWA) of 1984. The database includes selective information on sites which generate, transport, store, treat and/or dispose of hazardous waste as defined by the Resource Conservation and Recovery Act (RCRA). Transporters are individuals or entities that move hazardous waste from the generator offsite to a facility that can recycle, treat, store, or dispose of the waste. TSDFs treat, store, or dispose of the waste.

Date of Government Version: 03/25/2019	Source: Environmental Protection Agency
Date Data Arrived at EDR: 03/27/2019	Telephone: (415) 495-8895
Date Made Active in Reports: 04/17/2019	Last EDR Contact: 06/26/2019
Number of Days to Update: 21	Next Scheduled EDR Contact: 10/07/2019
	Data Release Frequency: Quarterly

Federal RCRA generators list

RCRA-LQG: RCRA - Large Quantity Generators

RCRAInfo is EPA's comprehensive information system, providing access to data supporting the Resource Conservation and Recovery Act (RCRA) of 1976 and the Hazardous and Solid Waste Amendments (HSWA) of 1984. The database includes selective information on sites which generate, transport, store, treat and/or dispose of hazardous waste as defined by the Resource Conservation and Recovery Act (RCRA). Large quantity generators (LQGs) generate over 1,000 kilograms (kg) of hazardous waste, or over 1 kg of acutely hazardous waste per month.

Date of Government Version: 03/25/2019	Source: Environmental Protection Agency
Date Data Arrived at EDR: 03/27/2019	Telephone: (415) 495-8895
Date Made Active in Reports: 04/17/2019	Last EDR Contact: 06/26/2019
Number of Days to Update: 21	Next Scheduled EDR Contact: 10/07/2019
	Data Release Frequency: Quarterly

GOVERNMENT RECORDS SEARCHED / DATA CURRENCY TRACKING

RCRA-SQG: RCRA - Small Quantity Generators

RCRAInfo is EPA's comprehensive information system, providing access to data supporting the Resource Conservation and Recovery Act (RCRA) of 1976 and the Hazardous and Solid Waste Amendments (HSWA) of 1984. The database includes selective information on sites which generate, transport, store, treat and/or dispose of hazardous waste as defined by the Resource Conservation and Recovery Act (RCRA). Small quantity generators (SQGs) generate between 100 kg and 1,000 kg of hazardous waste per month.

Date of Government Version: 03/25/2019	Source: Environmental Protection Agency
Date Data Arrived at EDR: 03/27/2019	Telephone: (415) 495-8895
Date Made Active in Reports: 04/17/2019	Last EDR Contact: 06/26/2019
Number of Days to Update: 21	Next Scheduled EDR Contact: 10/07/2019
	Data Release Frequency: Quarterly

RCRA-CESQG: RCRA - Conditionally Exempt Small Quantity Generators

RCRAInfo is EPA's comprehensive information system, providing access to data supporting the Resource Conservation and Recovery Act (RCRA) of 1976 and the Hazardous and Solid Waste Amendments (HSWA) of 1984. The database includes selective information on sites which generate, transport, store, treat and/or dispose of hazardous waste as defined by the Resource Conservation and Recovery Act (RCRA). Conditionally exempt small quantity generators (CESQGs) generate less than 100 kg of hazardous waste, or less than 1 kg of acutely hazardous waste per month.

Date of Government Version: 03/25/2019	Source: Environmental Protection Agency
Date Data Arrived at EDR: 03/27/2019	Telephone: (415) 495-8895
Date Made Active in Reports: 04/17/2019	Last EDR Contact: 06/26/2019
Number of Days to Update: 21	Next Scheduled EDR Contact: 10/07/2019
	Data Release Frequency: Quarterly

Federal institutional controls / engineering controls registries

LUCIS: Land Use Control Information System

LUCIS contains records of land use control information pertaining to the former Navy Base Realignment and Closure properties.

Date of Government Version: 02/22/2019	Source: Department of the Navy
Date Data Arrived at EDR: 03/07/2019	Telephone: 843-820-7326
Date Made Active in Reports: 04/17/2019	Last EDR Contact: 05/10/2019
Number of Days to Update: 41	Next Scheduled EDR Contact: 08/26/2019
	Data Release Frequency: Varies

US ENG CONTROLS: Engineering Controls Sites List

A listing of sites with engineering controls in place. Engineering controls include various forms of caps, building foundations, liners, and treatment methods to create pathway elimination for regulated substances to enter environmental media or effect human health.

Date of Government Version: 01/31/2019	Source: Environmental Protection Agency
Date Data Arrived at EDR: 02/04/2019	Telephone: 703-603-0695
Date Made Active in Reports: 03/08/2019	Last EDR Contact: 05/29/2019
Number of Days to Update: 32	Next Scheduled EDR Contact: 09/09/2019
	Data Release Frequency: Varies

US INST CONTROL: Sites with Institutional Controls

A listing of sites with institutional controls in place. Institutional controls include administrative measures, such as groundwater use restrictions, construction restrictions, property use restrictions, and post remediation care requirements intended to prevent exposure to contaminants remaining on site. Deed restrictions are generally required as part of the institutional controls.

Date of Government Version: 01/31/2019	Source: Environmental Protection Agency
Date Data Arrived at EDR: 02/04/2019	Telephone: 703-603-0695
Date Made Active in Reports: 03/08/2019	Last EDR Contact: 05/29/2019
Number of Days to Update: 32	Next Scheduled EDR Contact: 09/09/2019
	Data Release Frequency: Varies

GOVERNMENT RECORDS SEARCHED / DATA CURRENCY TRACKING

Federal ERNS list

ERNS: Emergency Response Notification System

Emergency Response Notification System. ERNS records and stores information on reported releases of oil and hazardous substances.

Date of Government Version: 03/25/2019

Date Data Arrived at EDR: 03/26/2019

Date Made Active in Reports: 05/01/2019

Number of Days to Update: 36

Source: National Response Center, United States Coast Guard

Telephone: 202-267-2180

Last EDR Contact: 06/26/2019

Next Scheduled EDR Contact: 10/07/2019

Data Release Frequency: Quarterly

State- and tribal - equivalent NPL

RESPONSE: State Response Sites

Identifies confirmed release sites where DTSC is involved in remediation, either in a lead or oversight capacity. These confirmed release sites are generally high-priority and high potential risk.

Date of Government Version: 04/29/2019

Date Data Arrived at EDR: 04/30/2019

Date Made Active in Reports: 06/27/2019

Number of Days to Update: 58

Source: Department of Toxic Substances Control

Telephone: 916-323-3400

Last EDR Contact: 04/30/2019

Next Scheduled EDR Contact: 08/12/2019

Data Release Frequency: Quarterly

State- and tribal - equivalent CERCLIS

ENVIROSTOR: EnviroStor Database

The Department of Toxic Substances Control's (DTSC's) Site Mitigation and Brownfields Reuse Program's (SMBRP's) EnviroStor database identifies sites that have known contamination or sites for which there may be reasons to investigate further. The database includes the following site types: Federal Superfund sites (National Priorities List (NPL)); State Response, including Military Facilities and State Superfund; Voluntary Cleanup; and School sites. EnviroStor provides similar information to the information that was available in CalSites, and provides additional site information, including, but not limited to, identification of formerly-contaminated properties that have been released for reuse, properties where environmental deed restrictions have been recorded to prevent inappropriate land uses, and risk characterization information that is used to assess potential impacts to public health and the environment at contaminated sites.

Date of Government Version: 04/29/2019

Date Data Arrived at EDR: 04/30/2019

Date Made Active in Reports: 06/27/2019

Number of Days to Update: 58

Source: Department of Toxic Substances Control

Telephone: 916-323-3400

Last EDR Contact: 04/30/2019

Next Scheduled EDR Contact: 08/12/2019

Data Release Frequency: Quarterly

State and tribal landfill and/or solid waste disposal site lists

SWF/LF (SWIS): Solid Waste Information System

Active, Closed and Inactive Landfills. SWF/LF records typically contain an inventory of solid waste disposal facilities or landfills. These may be active or inactive facilities or open dumps that failed to meet RCRA Section 4004 criteria for solid waste landfills or disposal sites.

Date of Government Version: 05/13/2019

Date Data Arrived at EDR: 05/14/2019

Date Made Active in Reports: 07/17/2019

Number of Days to Update: 64

Source: Department of Resources Recycling and Recovery

Telephone: 916-341-6320

Last EDR Contact: 05/14/2019

Next Scheduled EDR Contact: 08/26/2019

Data Release Frequency: Quarterly

State and tribal leaking storage tank lists

GOVERNMENT RECORDS SEARCHED / DATA CURRENCY TRACKING

LUST REG 7: Leaking Underground Storage Tank Case Listing

Leaking Underground Storage Tank locations. Imperial, Riverside, San Diego, Santa Barbara counties.

Date of Government Version: 02/26/2004	Source: California Regional Water Quality Control Board Colorado River Basin Region (7)
Date Data Arrived at EDR: 02/26/2004	Telephone: 760-776-8943
Date Made Active in Reports: 03/24/2004	Last EDR Contact: 08/01/2011
Number of Days to Update: 27	Next Scheduled EDR Contact: 11/14/2011
	Data Release Frequency: No Update Planned

LUST REG 8: Leaking Underground Storage Tanks

California Regional Water Quality Control Board Santa Ana Region (8). For more current information, please refer to the State Water Resources Control Board's LUST database.

Date of Government Version: 02/14/2005	Source: California Regional Water Quality Control Board Santa Ana Region (8)
Date Data Arrived at EDR: 02/15/2005	Telephone: 909-782-4496
Date Made Active in Reports: 03/28/2005	Last EDR Contact: 08/15/2011
Number of Days to Update: 41	Next Scheduled EDR Contact: 11/28/2011
	Data Release Frequency: No Update Planned

LUST REG 9: Leaking Underground Storage Tank Report

Orange, Riverside, San Diego counties. For more current information, please refer to the State Water Resources Control Board's LUST database.

Date of Government Version: 03/01/2001	Source: California Regional Water Quality Control Board San Diego Region (9)
Date Data Arrived at EDR: 04/23/2001	Telephone: 858-637-5595
Date Made Active in Reports: 05/21/2001	Last EDR Contact: 09/26/2011
Number of Days to Update: 28	Next Scheduled EDR Contact: 01/09/2012
	Data Release Frequency: No Update Planned

LUST: Leaking Underground Fuel Tank Report (GEOTRACKER)

Leaking Underground Storage Tank (LUST) Sites included in GeoTracker. GeoTracker is the Water Boards data management system for sites that impact, or have the potential to impact, water quality in California, with emphasis on groundwater.

Date of Government Version: 12/10/2018	Source: State Water Resources Control Board
Date Data Arrived at EDR: 12/11/2018	Telephone: see region list
Date Made Active in Reports: 01/15/2019	Last EDR Contact: 06/11/2019
Number of Days to Update: 35	Next Scheduled EDR Contact: 09/23/2019
	Data Release Frequency: Quarterly

LUST REG 6V: Leaking Underground Storage Tank Case Listing

Leaking Underground Storage Tank locations. Inyo, Kern, Los Angeles, Mono, San Bernardino counties.

Date of Government Version: 06/07/2005	Source: California Regional Water Quality Control Board Victorville Branch Office (6)
Date Data Arrived at EDR: 06/07/2005	Telephone: 760-241-7365
Date Made Active in Reports: 06/29/2005	Last EDR Contact: 09/12/2011
Number of Days to Update: 22	Next Scheduled EDR Contact: 12/26/2011
	Data Release Frequency: No Update Planned

LUST REG 4: Underground Storage Tank Leak List

Los Angeles, Ventura counties. For more current information, please refer to the State Water Resources Control Board's LUST database.

Date of Government Version: 09/07/2004	Source: California Regional Water Quality Control Board Los Angeles Region (4)
Date Data Arrived at EDR: 09/07/2004	Telephone: 213-576-6710
Date Made Active in Reports: 10/12/2004	Last EDR Contact: 09/06/2011
Number of Days to Update: 35	Next Scheduled EDR Contact: 12/19/2011
	Data Release Frequency: No Update Planned

LUST REG 3: Leaking Underground Storage Tank Database

Leaking Underground Storage Tank locations. Monterey, San Benito, San Luis Obispo, Santa Barbara, Santa Cruz counties.

GOVERNMENT RECORDS SEARCHED / DATA CURRENCY TRACKING

Date of Government Version: 05/19/2003
Date Data Arrived at EDR: 05/19/2003
Date Made Active in Reports: 06/02/2003
Number of Days to Update: 14

Source: California Regional Water Quality Control Board Central Coast Region (3)
Telephone: 805-542-4786
Last EDR Contact: 07/18/2011
Next Scheduled EDR Contact: 10/31/2011
Data Release Frequency: No Update Planned

LUST REG 2: Fuel Leak List

Leaking Underground Storage Tank locations. Alameda, Contra Costa, Marin, Napa, San Francisco, San Mateo, Santa Clara, Solano, Sonoma counties.

Date of Government Version: 09/30/2004
Date Data Arrived at EDR: 10/20/2004
Date Made Active in Reports: 11/19/2004
Number of Days to Update: 30

Source: California Regional Water Quality Control Board San Francisco Bay Region (2)
Telephone: 510-622-2433
Last EDR Contact: 09/19/2011
Next Scheduled EDR Contact: 01/02/2012
Data Release Frequency: No Update Planned

LUST REG 1: Active Toxic Site Investigation

Del Norte, Humboldt, Lake, Mendocino, Modoc, Siskiyou, Sonoma, Trinity counties. For more current information, please refer to the State Water Resources Control Board's LUST database.

Date of Government Version: 02/01/2001
Date Data Arrived at EDR: 02/28/2001
Date Made Active in Reports: 03/29/2001
Number of Days to Update: 29

Source: California Regional Water Quality Control Board North Coast (1)
Telephone: 707-570-3769
Last EDR Contact: 08/01/2011
Next Scheduled EDR Contact: 11/14/2011
Data Release Frequency: No Update Planned

LUST REG 6L: Leaking Underground Storage Tank Case Listing

For more current information, please refer to the State Water Resources Control Board's LUST database.

Date of Government Version: 09/09/2003
Date Data Arrived at EDR: 09/10/2003
Date Made Active in Reports: 10/07/2003
Number of Days to Update: 27

Source: California Regional Water Quality Control Board Lahontan Region (6)
Telephone: 530-542-5572
Last EDR Contact: 09/12/2011
Next Scheduled EDR Contact: 12/26/2011
Data Release Frequency: No Update Planned

LUST REG 5: Leaking Underground Storage Tank Database

Leaking Underground Storage Tank locations. Alameda, Alpine, Amador, Butte, Colusa, Contra Costa, Calveras, El Dorado, Fresno, Glenn, Kern, Kings, Lake, Lassen, Madera, Mariposa, Merced, Modoc, Napa, Nevada, Placer, Plumas, Sacramento, San Joaquin, Shasta, Solano, Stanislaus, Sutter, Tehama, Tulare, Tuolumne, Yolo, Yuba counties.

Date of Government Version: 07/01/2008
Date Data Arrived at EDR: 07/22/2008
Date Made Active in Reports: 07/31/2008
Number of Days to Update: 9

Source: California Regional Water Quality Control Board Central Valley Region (5)
Telephone: 916-464-4834
Last EDR Contact: 07/01/2011
Next Scheduled EDR Contact: 10/17/2011
Data Release Frequency: No Update Planned

INDIAN LUST R10: Leaking Underground Storage Tanks on Indian Land

LUSTs on Indian land in Alaska, Idaho, Oregon and Washington.

Date of Government Version: 10/17/2018
Date Data Arrived at EDR: 03/07/2019
Date Made Active in Reports: 05/01/2019
Number of Days to Update: 55

Source: EPA Region 10
Telephone: 206-553-2857
Last EDR Contact: 07/24/2019
Next Scheduled EDR Contact: 11/04/2019
Data Release Frequency: Varies

INDIAN LUST R9: Leaking Underground Storage Tanks on Indian Land

LUSTs on Indian land in Arizona, California, New Mexico and Nevada

Date of Government Version: 10/10/2018
Date Data Arrived at EDR: 03/08/2019
Date Made Active in Reports: 05/01/2019
Number of Days to Update: 54

Source: Environmental Protection Agency
Telephone: 415-972-3372
Last EDR Contact: 07/24/2019
Next Scheduled EDR Contact: 11/04/2019
Data Release Frequency: Varies

GOVERNMENT RECORDS SEARCHED / DATA CURRENCY TRACKING

INDIAN LUST R8: Leaking Underground Storage Tanks on Indian Land

LUSTs on Indian land in Colorado, Montana, North Dakota, South Dakota, Utah and Wyoming.

Date of Government Version: 10/16/2018	Source: EPA Region 8
Date Data Arrived at EDR: 03/07/2019	Telephone: 303-312-6271
Date Made Active in Reports: 05/01/2019	Last EDR Contact: 07/24/2019
Number of Days to Update: 55	Next Scheduled EDR Contact: 11/04/2019
	Data Release Frequency: Varies

INDIAN LUST R7: Leaking Underground Storage Tanks on Indian Land

LUSTs on Indian land in Iowa, Kansas, and Nebraska

Date of Government Version: 02/19/2019	Source: EPA Region 7
Date Data Arrived at EDR: 03/07/2019	Telephone: 913-551-7003
Date Made Active in Reports: 05/01/2019	Last EDR Contact: 07/24/2019
Number of Days to Update: 55	Next Scheduled EDR Contact: 11/04/2019
	Data Release Frequency: Varies

INDIAN LUST R4: Leaking Underground Storage Tanks on Indian Land

LUSTs on Indian land in Florida, Mississippi and North Carolina.

Date of Government Version: 09/24/2018	Source: EPA Region 4
Date Data Arrived at EDR: 03/12/2019	Telephone: 404-562-8677
Date Made Active in Reports: 05/01/2019	Last EDR Contact: 07/23/2019
Number of Days to Update: 50	Next Scheduled EDR Contact: 11/04/2019
	Data Release Frequency: Varies

INDIAN LUST R1: Leaking Underground Storage Tanks on Indian Land

A listing of leaking underground storage tank locations on Indian Land.

Date of Government Version: 10/13/2018	Source: EPA Region 1
Date Data Arrived at EDR: 03/07/2019	Telephone: 617-918-1313
Date Made Active in Reports: 05/01/2019	Last EDR Contact: 07/24/2019
Number of Days to Update: 55	Next Scheduled EDR Contact: 11/04/2019
	Data Release Frequency: Varies

INDIAN LUST R5: Leaking Underground Storage Tanks on Indian Land

Leaking underground storage tanks located on Indian Land in Michigan, Minnesota and Wisconsin.

Date of Government Version: 10/12/2018	Source: EPA, Region 5
Date Data Arrived at EDR: 03/07/2019	Telephone: 312-886-7439
Date Made Active in Reports: 05/01/2019	Last EDR Contact: 07/24/2019
Number of Days to Update: 55	Next Scheduled EDR Contact: 11/04/2019
	Data Release Frequency: Varies

INDIAN LUST R6: Leaking Underground Storage Tanks on Indian Land

LUSTs on Indian land in New Mexico and Oklahoma.

Date of Government Version: 11/01/2018	Source: EPA Region 6
Date Data Arrived at EDR: 03/07/2019	Telephone: 214-665-6597
Date Made Active in Reports: 05/01/2019	Last EDR Contact: 07/24/2019
Number of Days to Update: 55	Next Scheduled EDR Contact: 11/04/2019
	Data Release Frequency: Varies

CPS-SLIC: Statewide SLIC Cases (GEOTRACKER)

Cleanup Program Sites (CPS; also known as Site Cleanups [SC] and formerly known as Spills, Leaks, Investigations, and Cleanups [SLIC] sites) included in GeoTracker. GeoTracker is the Water Boards data management system for sites that impact, or have the potential to impact, water quality in California, with emphasis on groundwater.

Date of Government Version: 12/10/2018	Source: State Water Resources Control Board
Date Data Arrived at EDR: 12/11/2018	Telephone: 866-480-1028
Date Made Active in Reports: 01/15/2019	Last EDR Contact: 06/11/2019
Number of Days to Update: 35	Next Scheduled EDR Contact: 09/23/2019
	Data Release Frequency: Varies

GOVERNMENT RECORDS SEARCHED / DATA CURRENCY TRACKING

SLIC REG 1: Active Toxic Site Investigations

The SLIC (Spills, Leaks, Investigations and Cleanup) program is designed to protect and restore water quality from spills, leaks, and similar discharges.

Date of Government Version: 04/03/2003
Date Data Arrived at EDR: 04/07/2003
Date Made Active in Reports: 04/25/2003
Number of Days to Update: 18

Source: California Regional Water Quality Control Board, North Coast Region (1)
Telephone: 707-576-2220
Last EDR Contact: 08/01/2011
Next Scheduled EDR Contact: 11/14/2011
Data Release Frequency: No Update Planned

SLIC REG 2: Spills, Leaks, Investigation & Cleanup Cost Recovery Listing

The SLIC (Spills, Leaks, Investigations and Cleanup) program is designed to protect and restore water quality from spills, leaks, and similar discharges.

Date of Government Version: 09/30/2004
Date Data Arrived at EDR: 10/20/2004
Date Made Active in Reports: 11/19/2004
Number of Days to Update: 30

Source: Regional Water Quality Control Board San Francisco Bay Region (2)
Telephone: 510-286-0457
Last EDR Contact: 09/19/2011
Next Scheduled EDR Contact: 01/02/2012
Data Release Frequency: No Update Planned

SLIC REG 3: Spills, Leaks, Investigation & Cleanup Cost Recovery Listing

The SLIC (Spills, Leaks, Investigations and Cleanup) program is designed to protect and restore water quality from spills, leaks, and similar discharges.

Date of Government Version: 05/18/2006
Date Data Arrived at EDR: 05/18/2006
Date Made Active in Reports: 06/15/2006
Number of Days to Update: 28

Source: California Regional Water Quality Control Board Central Coast Region (3)
Telephone: 805-549-3147
Last EDR Contact: 07/18/2011
Next Scheduled EDR Contact: 10/31/2011
Data Release Frequency: No Update Planned

SLIC REG 4: Spills, Leaks, Investigation & Cleanup Cost Recovery Listing

The SLIC (Spills, Leaks, Investigations and Cleanup) program is designed to protect and restore water quality from spills, leaks, and similar discharges.

Date of Government Version: 11/17/2004
Date Data Arrived at EDR: 11/18/2004
Date Made Active in Reports: 01/04/2005
Number of Days to Update: 47

Source: Region Water Quality Control Board Los Angeles Region (4)
Telephone: 213-576-6600
Last EDR Contact: 07/01/2011
Next Scheduled EDR Contact: 10/17/2011
Data Release Frequency: No Update Planned

SLIC REG 5: Spills, Leaks, Investigation & Cleanup Cost Recovery Listing

The SLIC (Spills, Leaks, Investigations and Cleanup) program is designed to protect and restore water quality from spills, leaks, and similar discharges.

Date of Government Version: 04/01/2005
Date Data Arrived at EDR: 04/05/2005
Date Made Active in Reports: 04/21/2005
Number of Days to Update: 16

Source: Regional Water Quality Control Board Central Valley Region (5)
Telephone: 916-464-3291
Last EDR Contact: 09/12/2011
Next Scheduled EDR Contact: 12/26/2011
Data Release Frequency: No Update Planned

SLIC REG 6V: Spills, Leaks, Investigation & Cleanup Cost Recovery Listing

The SLIC (Spills, Leaks, Investigations and Cleanup) program is designed to protect and restore water quality from spills, leaks, and similar discharges.

Date of Government Version: 05/24/2005
Date Data Arrived at EDR: 05/25/2005
Date Made Active in Reports: 06/16/2005
Number of Days to Update: 22

Source: Regional Water Quality Control Board, Victorville Branch
Telephone: 619-241-6583
Last EDR Contact: 08/15/2011
Next Scheduled EDR Contact: 11/28/2011
Data Release Frequency: No Update Planned

GOVERNMENT RECORDS SEARCHED / DATA CURRENCY TRACKING

SLIC REG 6L: SLIC Sites

The SLIC (Spills, Leaks, Investigations and Cleanup) program is designed to protect and restore water quality from spills, leaks, and similar discharges.

Date of Government Version: 09/07/2004
Date Data Arrived at EDR: 09/07/2004
Date Made Active in Reports: 10/12/2004
Number of Days to Update: 35

Source: California Regional Water Quality Control Board, Lahontan Region
Telephone: 530-542-5574
Last EDR Contact: 08/15/2011
Next Scheduled EDR Contact: 11/28/2011
Data Release Frequency: No Update Planned

SLIC REG 7: SLIC List

The SLIC (Spills, Leaks, Investigations and Cleanup) program is designed to protect and restore water quality from spills, leaks, and similar discharges.

Date of Government Version: 11/24/2004
Date Data Arrived at EDR: 11/29/2004
Date Made Active in Reports: 01/04/2005
Number of Days to Update: 36

Source: California Regional Quality Control Board, Colorado River Basin Region
Telephone: 760-346-7491
Last EDR Contact: 08/01/2011
Next Scheduled EDR Contact: 11/14/2011
Data Release Frequency: No Update Planned

SLIC REG 8: Spills, Leaks, Investigation & Cleanup Cost Recovery Listing

The SLIC (Spills, Leaks, Investigations and Cleanup) program is designed to protect and restore water quality from spills, leaks, and similar discharges.

Date of Government Version: 04/03/2008
Date Data Arrived at EDR: 04/03/2008
Date Made Active in Reports: 04/14/2008
Number of Days to Update: 11

Source: California Region Water Quality Control Board Santa Ana Region (8)
Telephone: 951-782-3298
Last EDR Contact: 09/12/2011
Next Scheduled EDR Contact: 12/26/2011
Data Release Frequency: No Update Planned

SLIC REG 9: Spills, Leaks, Investigation & Cleanup Cost Recovery Listing

The SLIC (Spills, Leaks, Investigations and Cleanup) program is designed to protect and restore water quality from spills, leaks, and similar discharges.

Date of Government Version: 09/10/2007
Date Data Arrived at EDR: 09/11/2007
Date Made Active in Reports: 09/28/2007
Number of Days to Update: 17

Source: California Regional Water Quality Control Board San Diego Region (9)
Telephone: 858-467-2980
Last EDR Contact: 08/08/2011
Next Scheduled EDR Contact: 11/21/2011
Data Release Frequency: No Update Planned

State and tribal registered storage tank lists

FEMA UST: Underground Storage Tank Listing

A listing of all FEMA owned underground storage tanks.

Date of Government Version: 05/15/2017
Date Data Arrived at EDR: 05/30/2017
Date Made Active in Reports: 10/13/2017
Number of Days to Update: 136

Source: FEMA
Telephone: 202-646-5797
Last EDR Contact: 07/10/2019
Next Scheduled EDR Contact: 10/21/2019
Data Release Frequency: Varies

MILITARY UST SITES: Military UST Sites (GEOTRACKER)

Military ust sites

Date of Government Version: 06/10/2019
Date Data Arrived at EDR: 06/11/2019
Date Made Active in Reports: 07/24/2019
Number of Days to Update: 43

Source: State Water Resources Control Board
Telephone: 866-480-1028
Last EDR Contact: 06/11/2019
Next Scheduled EDR Contact: 09/23/2019
Data Release Frequency: Varies

GOVERNMENT RECORDS SEARCHED / DATA CURRENCY TRACKING

UST CLOSURE: Proposed Closure of Underground Storage Tank (UST) Cases

UST cases that are being considered for closure by either the State Water Resources Control Board or the Executive Director have been posted for a 60-day public comment period. UST Case Closures being proposed for consideration by the State Water Resources Control Board. These are primarily UST cases that meet closure criteria under the decisional framework in State Water Board Resolution No. 92-49 and other Board orders. UST Case Closures proposed for consideration by the Executive Director pursuant to State Water Board Resolution No. 2012-0061. These are cases that meet the criteria of the Low-Threat UST Case Closure Policy. UST Case Closure Review Denials and Approved Orders.

Date of Government Version: 06/10/2019	Source: State Water Resources Control Board
Date Data Arrived at EDR: 06/12/2019	Telephone: 916-327-7844
Date Made Active in Reports: 07/23/2019	Last EDR Contact: 06/12/2019
Number of Days to Update: 41	Next Scheduled EDR Contact: 09/23/2019
	Data Release Frequency: Varies

UST: Active UST Facilities

Active UST facilities gathered from the local regulatory agencies

Date of Government Version: 06/10/2019	Source: SWRCB
Date Data Arrived at EDR: 06/11/2019	Telephone: 916-341-5851
Date Made Active in Reports: 07/23/2019	Last EDR Contact: 06/11/2019
Number of Days to Update: 42	Next Scheduled EDR Contact: 09/23/2019
	Data Release Frequency: Semi-Annually

AST: Aboveground Petroleum Storage Tank Facilities

A listing of aboveground storage tank petroleum storage tank locations.

Date of Government Version: 07/06/2016	Source: California Environmental Protection Agency
Date Data Arrived at EDR: 07/12/2016	Telephone: 916-327-5092
Date Made Active in Reports: 09/19/2016	Last EDR Contact: 06/17/2019
Number of Days to Update: 69	Next Scheduled EDR Contact: 09/30/2019
	Data Release Frequency: Varies

INDIAN UST R7: Underground Storage Tanks on Indian Land

The Indian Underground Storage Tank (UST) database provides information about underground storage tanks on Indian land in EPA Region 7 (Iowa, Kansas, Missouri, Nebraska, and 9 Tribal Nations).

Date of Government Version: 11/07/2018	Source: EPA Region 7
Date Data Arrived at EDR: 03/07/2019	Telephone: 913-551-7003
Date Made Active in Reports: 05/01/2019	Last EDR Contact: 07/24/2019
Number of Days to Update: 55	Next Scheduled EDR Contact: 11/04/2019
	Data Release Frequency: Varies

INDIAN UST R8: Underground Storage Tanks on Indian Land

The Indian Underground Storage Tank (UST) database provides information about underground storage tanks on Indian land in EPA Region 8 (Colorado, Montana, North Dakota, South Dakota, Utah, Wyoming and 27 Tribal Nations).

Date of Government Version: 10/16/2018	Source: EPA Region 8
Date Data Arrived at EDR: 03/07/2019	Telephone: 303-312-6137
Date Made Active in Reports: 05/01/2019	Last EDR Contact: 04/26/2019
Number of Days to Update: 55	Next Scheduled EDR Contact: 08/05/2019
	Data Release Frequency: Varies

INDIAN UST R6: Underground Storage Tanks on Indian Land

The Indian Underground Storage Tank (UST) database provides information about underground storage tanks on Indian land in EPA Region 6 (Louisiana, Arkansas, Oklahoma, New Mexico, Texas and 65 Tribes).

Date of Government Version: 11/01/2018	Source: EPA Region 6
Date Data Arrived at EDR: 03/07/2019	Telephone: 214-665-7591
Date Made Active in Reports: 05/01/2019	Last EDR Contact: 07/24/2019
Number of Days to Update: 55	Next Scheduled EDR Contact: 11/04/2019
	Data Release Frequency: Varies

GOVERNMENT RECORDS SEARCHED / DATA CURRENCY TRACKING

INDIAN UST R5: Underground Storage Tanks on Indian Land

The Indian Underground Storage Tank (UST) database provides information about underground storage tanks on Indian land in EPA Region 5 (Michigan, Minnesota and Wisconsin and Tribal Nations).

Date of Government Version: 10/12/2018	Source: EPA Region 5
Date Data Arrived at EDR: 03/07/2019	Telephone: 312-886-6136
Date Made Active in Reports: 05/01/2019	Last EDR Contact: 07/24/2019
Number of Days to Update: 55	Next Scheduled EDR Contact: 11/04/2019
	Data Release Frequency: Varies

INDIAN UST R4: Underground Storage Tanks on Indian Land

The Indian Underground Storage Tank (UST) database provides information about underground storage tanks on Indian land in EPA Region 4 (Alabama, Florida, Georgia, Kentucky, Mississippi, North Carolina, South Carolina, Tennessee and Tribal Nations)

Date of Government Version: 09/24/2018	Source: EPA Region 4
Date Data Arrived at EDR: 03/12/2019	Telephone: 404-562-9424
Date Made Active in Reports: 05/01/2019	Last EDR Contact: 07/23/2019
Number of Days to Update: 50	Next Scheduled EDR Contact: 11/04/2019
	Data Release Frequency: Varies

INDIAN UST R10: Underground Storage Tanks on Indian Land

The Indian Underground Storage Tank (UST) database provides information about underground storage tanks on Indian land in EPA Region 10 (Alaska, Idaho, Oregon, Washington, and Tribal Nations).

Date of Government Version: 10/17/2018	Source: EPA Region 10
Date Data Arrived at EDR: 03/07/2019	Telephone: 206-553-2857
Date Made Active in Reports: 05/01/2019	Last EDR Contact: 07/24/2019
Number of Days to Update: 55	Next Scheduled EDR Contact: 11/04/2019
	Data Release Frequency: Varies

INDIAN UST R9: Underground Storage Tanks on Indian Land

The Indian Underground Storage Tank (UST) database provides information about underground storage tanks on Indian land in EPA Region 9 (Arizona, California, Hawaii, Nevada, the Pacific Islands, and Tribal Nations).

Date of Government Version: 10/10/2018	Source: EPA Region 9
Date Data Arrived at EDR: 03/08/2019	Telephone: 415-972-3368
Date Made Active in Reports: 05/01/2019	Last EDR Contact: 07/24/2019
Number of Days to Update: 54	Next Scheduled EDR Contact: 11/04/2019
	Data Release Frequency: Varies

INDIAN UST R1: Underground Storage Tanks on Indian Land

The Indian Underground Storage Tank (UST) database provides information about underground storage tanks on Indian land in EPA Region 1 (Connecticut, Maine, Massachusetts, New Hampshire, Rhode Island, Vermont and ten Tribal Nations).

Date of Government Version: 10/03/2018	Source: EPA, Region 1
Date Data Arrived at EDR: 03/07/2019	Telephone: 617-918-1313
Date Made Active in Reports: 05/01/2019	Last EDR Contact: 07/24/2019
Number of Days to Update: 55	Next Scheduled EDR Contact: 11/04/2019
	Data Release Frequency: Varies

State and tribal voluntary cleanup sites

INDIAN VCP R7: Voluntary Cleanup Priority Listing

A listing of voluntary cleanup priority sites located on Indian Land located in Region 7.

Date of Government Version: 03/20/2008	Source: EPA, Region 7
Date Data Arrived at EDR: 04/22/2008	Telephone: 913-551-7365
Date Made Active in Reports: 05/19/2008	Last EDR Contact: 04/20/2009
Number of Days to Update: 27	Next Scheduled EDR Contact: 07/20/2009
	Data Release Frequency: Varies

GOVERNMENT RECORDS SEARCHED / DATA CURRENCY TRACKING

INDIAN VCP R1: Voluntary Cleanup Priority Listing

A listing of voluntary cleanup priority sites located on Indian Land located in Region 1.

Date of Government Version: 07/27/2015	Source: EPA, Region 1
Date Data Arrived at EDR: 09/29/2015	Telephone: 617-918-1102
Date Made Active in Reports: 02/18/2016	Last EDR Contact: 06/20/2019
Number of Days to Update: 142	Next Scheduled EDR Contact: 10/07/2019
	Data Release Frequency: Varies

VCP: Voluntary Cleanup Program Properties

Contains low threat level properties with either confirmed or unconfirmed releases and the project proponents have request that DTSC oversee investigation and/or cleanup activities and have agreed to provide coverage for DTSC's costs.

Date of Government Version: 04/29/2019	Source: Department of Toxic Substances Control
Date Data Arrived at EDR: 04/30/2019	Telephone: 916-323-3400
Date Made Active in Reports: 06/27/2019	Last EDR Contact: 04/30/2019
Number of Days to Update: 58	Next Scheduled EDR Contact: 08/12/2019
	Data Release Frequency: Quarterly

State and tribal Brownfields sites

BROWNFIELDS: Considered Brownfields Sites Listing

A listing of sites the SWRCB considers to be Brownfields since these are sites have come to them through the MOA Process.

Date of Government Version: 03/25/2019	Source: State Water Resources Control Board
Date Data Arrived at EDR: 03/26/2019	Telephone: 916-323-7905
Date Made Active in Reports: 04/29/2019	Last EDR Contact: 06/25/2019
Number of Days to Update: 34	Next Scheduled EDR Contact: 10/07/2019
	Data Release Frequency: Quarterly

ADDITIONAL ENVIRONMENTAL RECORDS

Local Brownfield lists

US BROWNFIELDS: A Listing of Brownfields Sites

Brownfields are real property, the expansion, redevelopment, or reuse of which may be complicated by the presence or potential presence of a hazardous substance, pollutant, or contaminant. Cleaning up and reinvesting in these properties takes development pressures off of undeveloped, open land, and both improves and protects the environment. Assessment, Cleanup and Redevelopment Exchange System (ACRES) stores information reported by EPA Brownfields grant recipients on brownfields properties assessed or cleaned up with grant funding as well as information on Targeted Brownfields Assessments performed by EPA Regions. A listing of ACRES Brownfield sites is obtained from Cleanups in My Community. Cleanups in My Community provides information on Brownfields properties for which information is reported back to EPA, as well as areas served by Brownfields grant programs.

Date of Government Version: 12/17/2018	Source: Environmental Protection Agency
Date Data Arrived at EDR: 12/18/2018	Telephone: 202-566-2777
Date Made Active in Reports: 01/11/2019	Last EDR Contact: 06/04/2019
Number of Days to Update: 24	Next Scheduled EDR Contact: 09/30/2019
	Data Release Frequency: Semi-Annually

Local Lists of Landfill / Solid Waste Disposal Sites

WMUDS/SWAT: Waste Management Unit Database

Waste Management Unit Database System. WMUDS is used by the State Water Resources Control Board staff and the Regional Water Quality Control Boards for program tracking and inventory of waste management units. WMUDS is composed of the following databases: Facility Information, Scheduled Inspections Information, Waste Management Unit Information, SWAT Program Information, SWAT Report Summary Information, SWAT Report Summary Data, Chapter 15 (formerly Subchapter 15) Information, Chapter 15 Monitoring Parameters, TPCA Program Information, RCRA Program Information, Closure Information, and Interested Parties Information.

GOVERNMENT RECORDS SEARCHED / DATA CURRENCY TRACKING

Date of Government Version: 04/01/2000
Date Data Arrived at EDR: 04/10/2000
Date Made Active in Reports: 05/10/2000
Number of Days to Update: 30

Source: State Water Resources Control Board
Telephone: 916-227-4448
Last EDR Contact: 04/25/2019
Next Scheduled EDR Contact: 08/12/2019
Data Release Frequency: No Update Planned

SWRCY: Recycler Database

A listing of recycling facilities in California.

Date of Government Version: 03/11/2019
Date Data Arrived at EDR: 03/13/2019
Date Made Active in Reports: 04/30/2019
Number of Days to Update: 48

Source: Department of Conservation
Telephone: 916-323-3836
Last EDR Contact: 06/12/2019
Next Scheduled EDR Contact: 09/23/2019
Data Release Frequency: Quarterly

HAULERS: Registered Waste Tire Haulers Listing

A listing of registered waste tire haulers.

Date of Government Version: 03/26/2019
Date Data Arrived at EDR: 03/27/2019
Date Made Active in Reports: 04/30/2019
Number of Days to Update: 34

Source: Integrated Waste Management Board
Telephone: 916-341-6422
Last EDR Contact: 05/09/2019
Next Scheduled EDR Contact: 08/26/2019
Data Release Frequency: Varies

ODI: Open Dump Inventory

An open dump is defined as a disposal facility that does not comply with one or more of the Part 257 or Part 258 Subtitle D Criteria.

Date of Government Version: 06/30/1985
Date Data Arrived at EDR: 08/09/2004
Date Made Active in Reports: 09/17/2004
Number of Days to Update: 39

Source: Environmental Protection Agency
Telephone: 800-424-9346
Last EDR Contact: 06/09/2004
Next Scheduled EDR Contact: N/A
Data Release Frequency: No Update Planned

DEBRIS REGION 9: Torres Martinez Reservation Illegal Dump Site Locations

A listing of illegal dump sites location on the Torres Martinez Indian Reservation located in eastern Riverside County and northern Imperial County, California.

Date of Government Version: 01/12/2009
Date Data Arrived at EDR: 05/07/2009
Date Made Active in Reports: 09/21/2009
Number of Days to Update: 137

Source: EPA, Region 9
Telephone: 415-947-4219
Last EDR Contact: 07/19/2019
Next Scheduled EDR Contact: 11/04/2019
Data Release Frequency: No Update Planned

IHS OPEN DUMPS: Open Dumps on Indian Land

A listing of all open dumps located on Indian Land in the United States.

Date of Government Version: 04/01/2014
Date Data Arrived at EDR: 08/06/2014
Date Made Active in Reports: 01/29/2015
Number of Days to Update: 176

Source: Department of Health & Human Services, Indian Health Service
Telephone: 301-443-1452
Last EDR Contact: 04/23/2019
Next Scheduled EDR Contact: 08/12/2019
Data Release Frequency: Varies

Local Lists of Hazardous waste / Contaminated Sites

US HIST CDL: National Clandestine Laboratory Register

A listing of clandestine drug lab locations that have been removed from the DEAs National Clandestine Laboratory Register.

GOVERNMENT RECORDS SEARCHED / DATA CURRENCY TRACKING

Date of Government Version: 02/24/2019
Date Data Arrived at EDR: 02/26/2019
Date Made Active in Reports: 04/17/2019
Number of Days to Update: 50

Source: Drug Enforcement Administration
Telephone: 202-307-1000
Last EDR Contact: 05/24/2019
Next Scheduled EDR Contact: 09/09/2019
Data Release Frequency: No Update Planned

HIST CAL-SITES: Calsites Database

The Calsites database contains potential or confirmed hazardous substance release properties. In 1996, California EPA reevaluated and significantly reduced the number of sites in the Calsites database. No longer updated by the state agency. It has been replaced by ENVIROSTOR.

Date of Government Version: 08/08/2005
Date Data Arrived at EDR: 08/03/2006
Date Made Active in Reports: 08/24/2006
Number of Days to Update: 21

Source: Department of Toxic Substance Control
Telephone: 916-323-3400
Last EDR Contact: 02/23/2009
Next Scheduled EDR Contact: 05/25/2009
Data Release Frequency: No Update Planned

SCH: School Property Evaluation Program

This category contains proposed and existing school sites that are being evaluated by DTSC for possible hazardous materials contamination. In some cases, these properties may be listed in the CalSites category depending on the level of threat to public health and safety or the environment they pose.

Date of Government Version: 04/29/2019
Date Data Arrived at EDR: 04/30/2019
Date Made Active in Reports: 06/27/2019
Number of Days to Update: 58

Source: Department of Toxic Substances Control
Telephone: 916-323-3400
Last EDR Contact: 04/30/2019
Next Scheduled EDR Contact: 08/12/2019
Data Release Frequency: Quarterly

CDL: Clandestine Drug Labs

A listing of drug lab locations. Listing of a location in this database does not indicate that any illegal drug lab materials were or were not present there, and does not constitute a determination that the location either requires or does not require additional cleanup work.

Date of Government Version: 12/31/2017
Date Data Arrived at EDR: 06/12/2018
Date Made Active in Reports: 08/06/2018
Number of Days to Update: 55

Source: Department of Toxic Substances Control
Telephone: 916-255-6504
Last EDR Contact: 07/08/2019
Next Scheduled EDR Contact: 10/21/2019
Data Release Frequency: Varies

TOXIC PITS: Toxic Pits Cleanup Act Sites

Toxic PITS Cleanup Act Sites. TOXIC PITS identifies sites suspected of containing hazardous substances where cleanup has not yet been completed.

Date of Government Version: 07/01/1995
Date Data Arrived at EDR: 08/30/1995
Date Made Active in Reports: 09/26/1995
Number of Days to Update: 27

Source: State Water Resources Control Board
Telephone: 916-227-4364
Last EDR Contact: 01/26/2009
Next Scheduled EDR Contact: 04/27/2009
Data Release Frequency: No Update Planned

CERS HAZ WASTE: CERS HAZ WASTE

List of sites in the California Environmental Protection Agency (CalEPA) Regulated Site Portal which fall under the Hazardous Chemical Management, Hazardous Waste Onsite Treatment, Household Hazardous Waste Collection, Hazardous Waste Generator, and RCRA LQ HW Generator programs.

Date of Government Version: 04/09/2019
Date Data Arrived at EDR: 04/11/2019
Date Made Active in Reports: 05/08/2019
Number of Days to Update: 27

Source: CalEPA
Telephone: 916-323-2514
Last EDR Contact: 07/23/2019
Next Scheduled EDR Contact: 11/04/2019
Data Release Frequency: Quarterly

GOVERNMENT RECORDS SEARCHED / DATA CURRENCY TRACKING

US CDL: Clandestine Drug Labs

A listing of clandestine drug lab locations. The U.S. Department of Justice ("the Department") provides this web site as a public service. It contains addresses of some locations where law enforcement agencies reported they found chemicals or other items that indicated the presence of either clandestine drug laboratories or dumpsites. In most cases, the source of the entries is not the Department, and the Department has not verified the entry and does not guarantee its accuracy. Members of the public must verify the accuracy of all entries by, for example, contacting local law enforcement and local health departments.

Date of Government Version: 02/24/2019	Source: Drug Enforcement Administration
Date Data Arrived at EDR: 02/26/2019	Telephone: 202-307-1000
Date Made Active in Reports: 04/17/2019	Last EDR Contact: 05/24/2019
Number of Days to Update: 50	Next Scheduled EDR Contact: 09/09/2019
	Data Release Frequency: Quarterly

PFAS: PFAS Contamination Site Location Listing

A listing of PFAS contaminated sites included in the GeoTracker database.

Date of Government Version: 06/28/2019	Source: State Water Resources Control Board
Date Data Arrived at EDR: 06/28/2019	Telephone: 866-480-1028
Date Made Active in Reports: 07/24/2019	Last EDR Contact: 06/28/2019
Number of Days to Update: 26	Next Scheduled EDR Contact: 09/23/2019
	Data Release Frequency: Varies

Local Lists of Registered Storage Tanks

SWEEPS UST: SWEEPS UST Listing

Statewide Environmental Evaluation and Planning System. This underground storage tank listing was updated and maintained by a company contacted by the SWRCB in the early 1990's. The listing is no longer updated or maintained. The local agency is the contact for more information on a site on the SWEEPS list.

Date of Government Version: 06/01/1994	Source: State Water Resources Control Board
Date Data Arrived at EDR: 07/07/2005	Telephone: N/A
Date Made Active in Reports: 08/11/2005	Last EDR Contact: 06/03/2005
Number of Days to Update: 35	Next Scheduled EDR Contact: N/A
	Data Release Frequency: No Update Planned

UST MENDOCINO: Mendocino County UST Database

A listing of underground storage tank locations in Mendocino County.

Date of Government Version: 12/04/2018	Source: Department of Public Health
Date Data Arrived at EDR: 12/06/2018	Telephone: 707-463-4466
Date Made Active in Reports: 12/14/2018	Last EDR Contact: 05/24/2019
Number of Days to Update: 8	Next Scheduled EDR Contact: 09/09/2019
	Data Release Frequency: Annually

HIST UST: Hazardous Substance Storage Container Database

The Hazardous Substance Storage Container Database is a historical listing of UST sites. Refer to local/county source for current data.

Date of Government Version: 10/15/1990	Source: State Water Resources Control Board
Date Data Arrived at EDR: 01/25/1991	Telephone: 916-341-5851
Date Made Active in Reports: 02/12/1991	Last EDR Contact: 07/26/2001
Number of Days to Update: 18	Next Scheduled EDR Contact: N/A
	Data Release Frequency: No Update Planned

SAN FRANCISCO AST: Aboveground Storage Tank Site Listing

Aboveground storage tank sites

Date of Government Version: 09/11/2018	Source: San Francisco County Department of Public Health
Date Data Arrived at EDR: 09/12/2018	Telephone: 415-252-3896
Date Made Active in Reports: 10/11/2018	Last EDR Contact: 05/02/2019
Number of Days to Update: 29	Next Scheduled EDR Contact: 08/19/2019
	Data Release Frequency: Varies

GOVERNMENT RECORDS SEARCHED / DATA CURRENCY TRACKING

CA FID UST: Facility Inventory Database

The Facility Inventory Database (FID) contains a historical listing of active and inactive underground storage tank locations from the State Water Resource Control Board. Refer to local/county source for current data.

Date of Government Version: 10/31/1994	Source: California Environmental Protection Agency
Date Data Arrived at EDR: 09/05/1995	Telephone: 916-341-5851
Date Made Active in Reports: 09/29/1995	Last EDR Contact: 12/28/1998
Number of Days to Update: 24	Next Scheduled EDR Contact: N/A
	Data Release Frequency: No Update Planned

CERS TANKS: California Environmental Reporting System (CERS) Tanks

List of sites in the California Environmental Protection Agency (CalEPA) Regulated Site Portal which fall under the Aboveground Petroleum Storage and Underground Storage Tank regulatory programs.

Date of Government Version: 04/09/2019	Source: California Environmental Protection Agency
Date Data Arrived at EDR: 04/11/2019	Telephone: 916-323-2514
Date Made Active in Reports: 05/08/2019	Last EDR Contact: 07/23/2019
Number of Days to Update: 27	Next Scheduled EDR Contact: 11/04/2019
	Data Release Frequency: Quarterly

Local Land Records

LIENS: Environmental Liens Listing

A listing of property locations with environmental liens for California where DTSC is a lien holder.

Date of Government Version: 02/28/2019	Source: Department of Toxic Substances Control
Date Data Arrived at EDR: 03/01/2019	Telephone: 916-323-3400
Date Made Active in Reports: 04/02/2019	Last EDR Contact: 06/03/2019
Number of Days to Update: 32	Next Scheduled EDR Contact: 09/16/2019
	Data Release Frequency: Varies

LIENS 2: CERCLA Lien Information

A Federal CERCLA ('Superfund') lien can exist by operation of law at any site or property at which EPA has spent Superfund monies. These monies are spent to investigate and address releases and threatened releases of contamination. CERCLIS provides information as to the identity of these sites and properties.

Date of Government Version: 04/11/2019	Source: Environmental Protection Agency
Date Data Arrived at EDR: 04/18/2019	Telephone: 202-564-6023
Date Made Active in Reports: 05/23/2019	Last EDR Contact: 07/02/2019
Number of Days to Update: 35	Next Scheduled EDR Contact: 10/14/2019
	Data Release Frequency: Semi-Annually

DEED: Deed Restriction Listing

Site Mitigation and Brownfields Reuse Program Facility Sites with Deed Restrictions & Hazardous Waste Management Program Facility Sites with Deed / Land Use Restriction. The DTSC Site Mitigation and Brownfields Reuse Program (SMBRP) list includes sites cleaned up under the program's oversight and generally does not include current or former hazardous waste facilities that required a hazardous waste facility permit. The list represents deed restrictions that are active. Some sites have multiple deed restrictions. The DTSC Hazardous Waste Management Program (HWMP) has developed a list of current or former hazardous waste facilities that have a recorded land use restriction at the local county recorder's office. The land use restrictions on this list were required by the DTSC HWMP as a result of the presence of hazardous substances that remain on site after the facility (or part of the facility) has been closed or cleaned up. The types of land use restriction include deed notice, deed restriction, or a land use restriction that binds current and future owners.

Date of Government Version: 03/04/2019	Source: DTSC and SWRCB
Date Data Arrived at EDR: 03/05/2019	Telephone: 916-323-3400
Date Made Active in Reports: 04/01/2019	Last EDR Contact: 06/04/2019
Number of Days to Update: 27	Next Scheduled EDR Contact: 09/16/2019
	Data Release Frequency: Semi-Annually

Records of Emergency Release Reports

GOVERNMENT RECORDS SEARCHED / DATA CURRENCY TRACKING

HMIRS: Hazardous Materials Information Reporting System

Hazardous Materials Incident Report System. HMIRS contains hazardous material spill incidents reported to DOT.

Date of Government Version: 03/25/2019	Source: U.S. Department of Transportation
Date Data Arrived at EDR: 03/26/2019	Telephone: 202-366-4555
Date Made Active in Reports: 05/14/2019	Last EDR Contact: 06/26/2019
Number of Days to Update: 49	Next Scheduled EDR Contact: 10/07/2019
	Data Release Frequency: Quarterly

CHMIRS: California Hazardous Material Incident Report System

California Hazardous Material Incident Reporting System. CHMIRS contains information on reported hazardous material incidents (accidental releases or spills).

Date of Government Version: 10/24/2018	Source: Office of Emergency Services
Date Data Arrived at EDR: 01/24/2019	Telephone: 916-845-8400
Date Made Active in Reports: 03/05/2019	Last EDR Contact: 06/24/2019
Number of Days to Update: 40	Next Scheduled EDR Contact: 08/05/2019
	Data Release Frequency: Semi-Annually

LDS: Land Disposal Sites Listing (GEOTRACKER)

Land Disposal sites (Landfills) included in GeoTracker. GeoTracker is the Water Boards data management system for sites that impact, or have the potential to impact, water quality in California, with emphasis on groundwater.

Date of Government Version: 12/10/2018	Source: State Water Quality Control Board
Date Data Arrived at EDR: 12/11/2018	Telephone: 866-480-1028
Date Made Active in Reports: 01/15/2019	Last EDR Contact: 06/11/2019
Number of Days to Update: 35	Next Scheduled EDR Contact: 09/23/2019
	Data Release Frequency: Quarterly

MCS: Military Cleanup Sites Listing (GEOTRACKER)

Military sites (consisting of: Military UST sites; Military Privatized sites; and Military Cleanup sites [formerly known as DoD non UST]) included in GeoTracker. GeoTracker is the Water Boards data management system for sites that impact, or have the potential to impact, water quality in California, with emphasis on groundwater.

Date of Government Version: 06/10/2019	Source: State Water Resources Control Board
Date Data Arrived at EDR: 06/11/2019	Telephone: 866-480-1028
Date Made Active in Reports: 07/24/2019	Last EDR Contact: 06/11/2019
Number of Days to Update: 43	Next Scheduled EDR Contact: 09/23/2019
	Data Release Frequency: Quarterly

SPILLS 90: SPILLS90 data from FirstSearch

Spills 90 includes those spill and release records available exclusively from FirstSearch databases. Typically, they may include chemical, oil and/or hazardous substance spills recorded after 1990. Duplicate records that are already included in EDR incident and release records are not included in Spills 90.

Date of Government Version: 06/06/2012	Source: FirstSearch
Date Data Arrived at EDR: 01/03/2013	Telephone: N/A
Date Made Active in Reports: 02/22/2013	Last EDR Contact: 01/03/2013
Number of Days to Update: 50	Next Scheduled EDR Contact: N/A
	Data Release Frequency: No Update Planned

Other Ascertainable Records

RCRA NonGen / NLR: RCRA - Non Generators / No Longer Regulated

RCRAInfo is EPA's comprehensive information system, providing access to data supporting the Resource Conservation and Recovery Act (RCRA) of 1976 and the Hazardous and Solid Waste Amendments (HSWA) of 1984. The database includes selective information on sites which generate, transport, store, treat and/or dispose of hazardous waste as defined by the Resource Conservation and Recovery Act (RCRA). Non-Generators do not presently generate hazardous waste.

GOVERNMENT RECORDS SEARCHED / DATA CURRENCY TRACKING

Date of Government Version: 03/25/2019
Date Data Arrived at EDR: 03/27/2019
Date Made Active in Reports: 04/17/2019
Number of Days to Update: 21

Source: Environmental Protection Agency
Telephone: (415) 495-8895
Last EDR Contact: 06/26/2019
Next Scheduled EDR Contact: 10/07/2019
Data Release Frequency: Quarterly

FUDS: Formerly Used Defense Sites

The listing includes locations of Formerly Used Defense Sites properties where the US Army Corps of Engineers is actively working or will take necessary cleanup actions.

Date of Government Version: 03/07/2019
Date Data Arrived at EDR: 04/03/2019
Date Made Active in Reports: 05/23/2019
Number of Days to Update: 50

Source: U.S. Army Corps of Engineers
Telephone: 202-528-4285
Last EDR Contact: 05/21/2019
Next Scheduled EDR Contact: 09/02/2019
Data Release Frequency: Varies

DOD: Department of Defense Sites

This data set consists of federally owned or administered lands, administered by the Department of Defense, that have any area equal to or greater than 640 acres of the United States, Puerto Rico, and the U.S. Virgin Islands.

Date of Government Version: 12/31/2005
Date Data Arrived at EDR: 11/10/2006
Date Made Active in Reports: 01/11/2007
Number of Days to Update: 62

Source: USGS
Telephone: 888-275-8747
Last EDR Contact: 07/09/2019
Next Scheduled EDR Contact: 10/21/2019
Data Release Frequency: Semi-Annually

FEDLAND: Federal and Indian Lands

Federally and Indian administrated lands of the United States. Lands included are administrated by: Army Corps of Engineers, Bureau of Reclamation, National Wild and Scenic River, National Wildlife Refuge, Public Domain Land, Wilderness, Wilderness Study Area, Wildlife Management Area, Bureau of Indian Affairs, Bureau of Land Management, Department of Justice, Forest Service, Fish and Wildlife Service, National Park Service.

Date of Government Version: 12/31/2005
Date Data Arrived at EDR: 02/06/2006
Date Made Active in Reports: 01/11/2007
Number of Days to Update: 339

Source: U.S. Geological Survey
Telephone: 888-275-8747
Last EDR Contact: 07/10/2019
Next Scheduled EDR Contact: 10/21/2019
Data Release Frequency: N/A

SCRD DRYCLEANERS: State Coalition for Remediation of Drycleaners Listing

The State Coalition for Remediation of Drycleaners was established in 1998, with support from the U.S. EPA Office of Superfund Remediation and Technology Innovation. It is comprised of representatives of states with established drycleaner remediation programs. Currently the member states are Alabama, Connecticut, Florida, Illinois, Kansas, Minnesota, Missouri, North Carolina, Oregon, South Carolina, Tennessee, Texas, and Wisconsin.

Date of Government Version: 01/01/2017
Date Data Arrived at EDR: 02/03/2017
Date Made Active in Reports: 04/07/2017
Number of Days to Update: 63

Source: Environmental Protection Agency
Telephone: 615-532-8599
Last EDR Contact: 05/13/2019
Next Scheduled EDR Contact: 08/26/2019
Data Release Frequency: Varies

US FIN ASSUR: Financial Assurance Information

All owners and operators of facilities that treat, store, or dispose of hazardous waste are required to provide proof that they will have sufficient funds to pay for the clean up, closure, and post-closure care of their facilities.

Date of Government Version: 03/25/2019
Date Data Arrived at EDR: 03/26/2019
Date Made Active in Reports: 05/07/2019
Number of Days to Update: 42

Source: Environmental Protection Agency
Telephone: 202-566-1917
Last EDR Contact: 06/26/2019
Next Scheduled EDR Contact: 10/07/2019
Data Release Frequency: Quarterly

GOVERNMENT RECORDS SEARCHED / DATA CURRENCY TRACKING

EPA WATCH LIST: EPA WATCH LIST

EPA maintains a "Watch List" to facilitate dialogue between EPA, state and local environmental agencies on enforcement matters relating to facilities with alleged violations identified as either significant or high priority. Being on the Watch List does not mean that the facility has actually violated the law only that an investigation by EPA or a state or local environmental agency has led those organizations to allege that an unproven violation has in fact occurred. Being on the Watch List does not represent a higher level of concern regarding the alleged violations that were detected, but instead indicates cases requiring additional dialogue between EPA, state and local agencies - primarily because of the length of time the alleged violation has gone unaddressed or unresolved.

Date of Government Version: 08/30/2013	Source: Environmental Protection Agency
Date Data Arrived at EDR: 03/21/2014	Telephone: 617-520-3000
Date Made Active in Reports: 06/17/2014	Last EDR Contact: 05/06/2019
Number of Days to Update: 88	Next Scheduled EDR Contact: 08/19/2019
	Data Release Frequency: Quarterly

2020 COR ACTION: 2020 Corrective Action Program List

The EPA has set ambitious goals for the RCRA Corrective Action program by creating the 2020 Corrective Action Universe. This RCRA cleanup baseline includes facilities expected to need corrective action. The 2020 universe contains a wide variety of sites. Some properties are heavily contaminated while others were contaminated but have since been cleaned up. Still others have not been fully investigated yet, and may require little or no remediation. Inclusion in the 2020 Universe does not necessarily imply failure on the part of a facility to meet its RCRA obligations.

Date of Government Version: 09/30/2017	Source: Environmental Protection Agency
Date Data Arrived at EDR: 05/08/2018	Telephone: 703-308-4044
Date Made Active in Reports: 07/20/2018	Last EDR Contact: 05/10/2019
Number of Days to Update: 73	Next Scheduled EDR Contact: 08/19/2019
	Data Release Frequency: Varies

TSCA: Toxic Substances Control Act

Toxic Substances Control Act. TSCA identifies manufacturers and importers of chemical substances included on the TSCA Chemical Substance Inventory list. It includes data on the production volume of these substances by plant site.

Date of Government Version: 12/31/2016	Source: EPA
Date Data Arrived at EDR: 06/21/2017	Telephone: 202-260-5521
Date Made Active in Reports: 01/05/2018	Last EDR Contact: 06/18/2019
Number of Days to Update: 198	Next Scheduled EDR Contact: 09/30/2019
	Data Release Frequency: Every 4 Years

TRIS: Toxic Chemical Release Inventory System

Toxic Release Inventory System. TRIS identifies facilities which release toxic chemicals to the air, water and land in reportable quantities under SARA Title III Section 313.

Date of Government Version: 12/31/2016	Source: EPA
Date Data Arrived at EDR: 01/10/2018	Telephone: 202-566-0250
Date Made Active in Reports: 01/12/2018	Last EDR Contact: 05/24/2019
Number of Days to Update: 2	Next Scheduled EDR Contact: 09/02/2019
	Data Release Frequency: Annually

SSTS: Section 7 Tracking Systems

Section 7 of the Federal Insecticide, Fungicide and Rodenticide Act, as amended (92 Stat. 829) requires all registered pesticide-producing establishments to submit a report to the Environmental Protection Agency by March 1st each year. Each establishment must report the types and amounts of pesticides, active ingredients and devices being produced, and those having been produced and sold or distributed in the past year.

Date of Government Version: 12/31/2009	Source: EPA
Date Data Arrived at EDR: 12/10/2010	Telephone: 202-564-4203
Date Made Active in Reports: 02/25/2011	Last EDR Contact: 04/24/2019
Number of Days to Update: 77	Next Scheduled EDR Contact: 08/05/2019
	Data Release Frequency: Annually

GOVERNMENT RECORDS SEARCHED / DATA CURRENCY TRACKING

ROD: Records Of Decision

Record of Decision. ROD documents mandate a permanent remedy at an NPL (Superfund) site containing technical and health information to aid in the cleanup.

Date of Government Version: 04/11/2019	Source: EPA
Date Data Arrived at EDR: 04/18/2019	Telephone: 703-416-0223
Date Made Active in Reports: 05/23/2019	Last EDR Contact: 07/01/2019
Number of Days to Update: 35	Next Scheduled EDR Contact: 09/16/2019
	Data Release Frequency: Annually

RMP: Risk Management Plans

When Congress passed the Clean Air Act Amendments of 1990, it required EPA to publish regulations and guidance for chemical accident prevention at facilities using extremely hazardous substances. The Risk Management Program Rule (RMP Rule) was written to implement Section 112(r) of these amendments. The rule, which built upon existing industry codes and standards, requires companies of all sizes that use certain flammable and toxic substances to develop a Risk Management Program, which includes a(n): Hazard assessment that details the potential effects of an accidental release, an accident history of the last five years, and an evaluation of worst-case and alternative accidental releases; Prevention program that includes safety precautions and maintenance, monitoring, and employee training measures; and Emergency response program that spells out emergency health care, employee training measures and procedures for informing the public and response agencies (e.g the fire department) should an accident occur.

Date of Government Version: 04/25/2019	Source: Environmental Protection Agency
Date Data Arrived at EDR: 05/02/2019	Telephone: 202-564-8600
Date Made Active in Reports: 05/23/2019	Last EDR Contact: 07/22/2019
Number of Days to Update: 21	Next Scheduled EDR Contact: 11/04/2019
	Data Release Frequency: Varies

RAATS: RCRA Administrative Action Tracking System

RCRA Administration Action Tracking System. RAATS contains records based on enforcement actions issued under RCRA pertaining to major violators and includes administrative and civil actions brought by the EPA. For administration actions after September 30, 1995, data entry in the RAATS database was discontinued. EPA will retain a copy of the database for historical records. It was necessary to terminate RAATS because a decrease in agency resources made it impossible to continue to update the information contained in the database.

Date of Government Version: 04/17/1995	Source: EPA
Date Data Arrived at EDR: 07/03/1995	Telephone: 202-564-4104
Date Made Active in Reports: 08/07/1995	Last EDR Contact: 06/02/2008
Number of Days to Update: 35	Next Scheduled EDR Contact: 09/01/2008
	Data Release Frequency: No Update Planned

PRP: Potentially Responsible Parties

A listing of verified Potentially Responsible Parties

Date of Government Version: 04/11/2019	Source: EPA
Date Data Arrived at EDR: 04/18/2019	Telephone: 202-564-6023
Date Made Active in Reports: 05/23/2019	Last EDR Contact: 07/01/2019
Number of Days to Update: 35	Next Scheduled EDR Contact: 08/19/2019
	Data Release Frequency: Quarterly

PADS: PCB Activity Database System

PCB Activity Database. PADS Identifies generators, transporters, commercial storers and/or brokers and disposers of PCB's who are required to notify the EPA of such activities.

Date of Government Version: 03/20/2019	Source: EPA
Date Data Arrived at EDR: 04/10/2019	Telephone: 202-566-0500
Date Made Active in Reports: 05/14/2019	Last EDR Contact: 07/12/2019
Number of Days to Update: 34	Next Scheduled EDR Contact: 10/21/2019
	Data Release Frequency: Annually

GOVERNMENT RECORDS SEARCHED / DATA CURRENCY TRACKING

ICIS: Integrated Compliance Information System

The Integrated Compliance Information System (ICIS) supports the information needs of the national enforcement and compliance program as well as the unique needs of the National Pollutant Discharge Elimination System (NPDES) program.

Date of Government Version: 11/18/2016	Source: Environmental Protection Agency
Date Data Arrived at EDR: 11/23/2016	Telephone: 202-564-2501
Date Made Active in Reports: 02/10/2017	Last EDR Contact: 07/03/2019
Number of Days to Update: 79	Next Scheduled EDR Contact: 10/21/2019
	Data Release Frequency: Quarterly

FTTS: FIFRA/ TSCA Tracking System - FIFRA (Federal Insecticide, Fungicide, & Rodenticide Act)/TSCA (Toxic Substances Control Act)
FTTS tracks administrative cases and pesticide enforcement actions and compliance activities related to FIFRA, TSCA and EPCRA (Emergency Planning and Community Right-to-Know Act). To maintain currency, EDR contacts the Agency on a quarterly basis.

Date of Government Version: 04/09/2009	Source: EPA/Office of Prevention, Pesticides and Toxic Substances
Date Data Arrived at EDR: 04/16/2009	Telephone: 202-566-1667
Date Made Active in Reports: 05/11/2009	Last EDR Contact: 08/18/2017
Number of Days to Update: 25	Next Scheduled EDR Contact: 12/04/2017
	Data Release Frequency: No Update Planned

FTTS INSP: FIFRA/ TSCA Tracking System - FIFRA (Federal Insecticide, Fungicide, & Rodenticide Act)/TSCA (Toxic Substances Control Act)
A listing of FIFRA/TSCA Tracking System (FTTS) inspections and enforcements.

Date of Government Version: 04/09/2009	Source: EPA
Date Data Arrived at EDR: 04/16/2009	Telephone: 202-566-1667
Date Made Active in Reports: 05/11/2009	Last EDR Contact: 08/18/2017
Number of Days to Update: 25	Next Scheduled EDR Contact: 12/04/2017
	Data Release Frequency: No Update Planned

MLTS: Material Licensing Tracking System

MLTS is maintained by the Nuclear Regulatory Commission and contains a list of approximately 8,100 sites which possess or use radioactive materials and which are subject to NRC licensing requirements. To maintain currency, EDR contacts the Agency on a quarterly basis.

Date of Government Version: 08/30/2016	Source: Nuclear Regulatory Commission
Date Data Arrived at EDR: 09/08/2016	Telephone: 301-415-7169
Date Made Active in Reports: 10/21/2016	Last EDR Contact: 07/22/2019
Number of Days to Update: 43	Next Scheduled EDR Contact: 11/04/2019
	Data Release Frequency: Quarterly

COAL ASH DOE: Steam-Electric Plant Operation Data

A listing of power plants that store ash in surface ponds.

Date of Government Version: 12/31/2005	Source: Department of Energy
Date Data Arrived at EDR: 08/07/2009	Telephone: 202-586-8719
Date Made Active in Reports: 10/22/2009	Last EDR Contact: 06/07/2019
Number of Days to Update: 76	Next Scheduled EDR Contact: 09/16/2019
	Data Release Frequency: Varies

COAL ASH EPA: Coal Combustion Residues Surface Impoundments List

A listing of coal combustion residues surface impoundments with high hazard potential ratings.

Date of Government Version: 07/01/2014	Source: Environmental Protection Agency
Date Data Arrived at EDR: 09/10/2014	Telephone: N/A
Date Made Active in Reports: 10/20/2014	Last EDR Contact: 06/07/2019
Number of Days to Update: 40	Next Scheduled EDR Contact: 09/16/2019
	Data Release Frequency: Varies

GOVERNMENT RECORDS SEARCHED / DATA CURRENCY TRACKING

PCB TRANSFORMER: PCB Transformer Registration Database

The database of PCB transformer registrations that includes all PCB registration submittals.

Date of Government Version: 05/24/2017	Source: Environmental Protection Agency
Date Data Arrived at EDR: 11/30/2017	Telephone: 202-566-0517
Date Made Active in Reports: 12/15/2017	Last EDR Contact: 04/26/2019
Number of Days to Update: 15	Next Scheduled EDR Contact: 08/05/2019
	Data Release Frequency: Varies

RADINFO: Radiation Information Database

The Radiation Information Database (RADINFO) contains information about facilities that are regulated by U.S. Environmental Protection Agency (EPA) regulations for radiation and radioactivity.

Date of Government Version: 04/02/2019	Source: Environmental Protection Agency
Date Data Arrived at EDR: 04/02/2019	Telephone: 202-343-9775
Date Made Active in Reports: 05/14/2019	Last EDR Contact: 07/01/2019
Number of Days to Update: 42	Next Scheduled EDR Contact: 10/14/2019
	Data Release Frequency: Quarterly

HIST FTTS: FIFRA/TSCA Tracking System Administrative Case Listing

A complete administrative case listing from the FIFRA/TSCA Tracking System (FTTS) for all ten EPA regions. The information was obtained from the National Compliance Database (NCDB). NCDB supports the implementation of FIFRA (Federal Insecticide, Fungicide, and Rodenticide Act) and TSCA (Toxic Substances Control Act). Some EPA regions are now closing out records. Because of that, and the fact that some EPA regions are not providing EPA Headquarters with updated records, it was decided to create a HIST FTTS database. It included records that may not be included in the newer FTTS database updates. This database is no longer updated.

Date of Government Version: 10/19/2006	Source: Environmental Protection Agency
Date Data Arrived at EDR: 03/01/2007	Telephone: 202-564-2501
Date Made Active in Reports: 04/10/2007	Last EDR Contact: 12/17/2007
Number of Days to Update: 40	Next Scheduled EDR Contact: 03/17/2008
	Data Release Frequency: No Update Planned

HIST FTTS INSP: FIFRA/TSCA Tracking System Inspection & Enforcement Case Listing

A complete inspection and enforcement case listing from the FIFRA/TSCA Tracking System (FTTS) for all ten EPA regions. The information was obtained from the National Compliance Database (NCDB). NCDB supports the implementation of FIFRA (Federal Insecticide, Fungicide, and Rodenticide Act) and TSCA (Toxic Substances Control Act). Some EPA regions are now closing out records. Because of that, and the fact that some EPA regions are not providing EPA Headquarters with updated records, it was decided to create a HIST FTTS database. It included records that may not be included in the newer FTTS database updates. This database is no longer updated.

Date of Government Version: 10/19/2006	Source: Environmental Protection Agency
Date Data Arrived at EDR: 03/01/2007	Telephone: 202-564-2501
Date Made Active in Reports: 04/10/2007	Last EDR Contact: 12/17/2008
Number of Days to Update: 40	Next Scheduled EDR Contact: 03/17/2008
	Data Release Frequency: No Update Planned

DOT OPS: Incident and Accident Data

Department of Transportation, Office of Pipeline Safety Incident and Accident data.

Date of Government Version: 12/03/2018	Source: Department of Transportation, Office of Pipeline Safety
Date Data Arrived at EDR: 01/29/2019	Telephone: 202-366-4595
Date Made Active in Reports: 03/21/2019	Last EDR Contact: 04/30/2019
Number of Days to Update: 51	Next Scheduled EDR Contact: 08/12/2019
	Data Release Frequency: Quarterly

CONSENT: Superfund (CERCLA) Consent Decrees

Major legal settlements that establish responsibility and standards for cleanup at NPL (Superfund) sites. Released periodically by United States District Courts after settlement by parties to litigation matters.

GOVERNMENT RECORDS SEARCHED / DATA CURRENCY TRACKING

Date of Government Version: 03/31/2019
Date Data Arrived at EDR: 04/23/2019
Date Made Active in Reports: 05/23/2019
Number of Days to Update: 30

Source: Department of Justice, Consent Decree Library
Telephone: Varies
Last EDR Contact: 07/08/2019
Next Scheduled EDR Contact: 10/21/2019
Data Release Frequency: Varies

BRS: Biennial Reporting System

The Biennial Reporting System is a national system administered by the EPA that collects data on the generation and management of hazardous waste. BRS captures detailed data from two groups: Large Quantity Generators (LQG) and Treatment, Storage, and Disposal Facilities.

Date of Government Version: 12/31/2015
Date Data Arrived at EDR: 02/22/2017
Date Made Active in Reports: 09/28/2017
Number of Days to Update: 218

Source: EPA/NTIS
Telephone: 800-424-9346
Last EDR Contact: 06/26/2019
Next Scheduled EDR Contact: 10/07/2019
Data Release Frequency: Biennially

INDIAN RESERV: Indian Reservations

This map layer portrays Indian administered lands of the United States that have any area equal to or greater than 640 acres.

Date of Government Version: 12/31/2014
Date Data Arrived at EDR: 07/14/2015
Date Made Active in Reports: 01/10/2017
Number of Days to Update: 546

Source: USGS
Telephone: 202-208-3710
Last EDR Contact: 07/10/2019
Next Scheduled EDR Contact: 10/21/2019
Data Release Frequency: Semi-Annually

FUSRAP: Formerly Utilized Sites Remedial Action Program

DOE established the Formerly Utilized Sites Remedial Action Program (FUSRAP) in 1974 to remediate sites where radioactive contamination remained from Manhattan Project and early U.S. Atomic Energy Commission (AEC) operations.

Date of Government Version: 08/08/2017
Date Data Arrived at EDR: 09/11/2018
Date Made Active in Reports: 09/14/2018
Number of Days to Update: 3

Source: Department of Energy
Telephone: 202-586-3559
Last EDR Contact: 05/02/2019
Next Scheduled EDR Contact: 08/19/2019
Data Release Frequency: Varies

UMTRA: Uranium Mill Tailings Sites

Uranium ore was mined by private companies for federal government use in national defense programs. When the mills shut down, large piles of the sand-like material (mill tailings) remain after uranium has been extracted from the ore. Levels of human exposure to radioactive materials from the piles are low; however, in some cases tailings were used as construction materials before the potential health hazards of the tailings were recognized.

Date of Government Version: 06/23/2017
Date Data Arrived at EDR: 10/11/2017
Date Made Active in Reports: 11/03/2017
Number of Days to Update: 23

Source: Department of Energy
Telephone: 505-845-0011
Last EDR Contact: 05/24/2019
Next Scheduled EDR Contact: 09/02/2019
Data Release Frequency: Varies

LEAD SMELTER 1: Lead Smelter Sites

A listing of former lead smelter site locations.

Date of Government Version: 04/11/2019
Date Data Arrived at EDR: 04/18/2019
Date Made Active in Reports: 05/14/2019
Number of Days to Update: 26

Source: Environmental Protection Agency
Telephone: 703-603-8787
Last EDR Contact: 07/01/2019
Next Scheduled EDR Contact: 10/14/2019
Data Release Frequency: Varies

LEAD SMELTER 2: Lead Smelter Sites

A list of several hundred sites in the U.S. where secondary lead smelting was done from 1931 and 1964. These sites may pose a threat to public health through ingestion or inhalation of contaminated soil or dust

GOVERNMENT RECORDS SEARCHED / DATA CURRENCY TRACKING

Date of Government Version: 04/05/2001
Date Data Arrived at EDR: 10/27/2010
Date Made Active in Reports: 12/02/2010
Number of Days to Update: 36

Source: American Journal of Public Health
Telephone: 703-305-6451
Last EDR Contact: 12/02/2009
Next Scheduled EDR Contact: N/A
Data Release Frequency: No Update Planned

US AIRS (AFS): Aerometric Information Retrieval System Facility Subsystem (AFS)

The database is a sub-system of Aerometric Information Retrieval System (AIRS). AFS contains compliance data on air pollution point sources regulated by the U.S. EPA and/or state and local air regulatory agencies. This information comes from source reports by various stationary sources of air pollution, such as electric power plants, steel mills, factories, and universities, and provides information about the air pollutants they produce. Action, air program, air program pollutant, and general level plant data. It is used to track emissions and compliance data from industrial plants.

Date of Government Version: 10/12/2016
Date Data Arrived at EDR: 10/26/2016
Date Made Active in Reports: 02/03/2017
Number of Days to Update: 100

Source: EPA
Telephone: 202-564-2496
Last EDR Contact: 09/26/2017
Next Scheduled EDR Contact: 01/08/2018
Data Release Frequency: Annually

US AIRS MINOR: Air Facility System Data

A listing of minor source facilities.

Date of Government Version: 10/12/2016
Date Data Arrived at EDR: 10/26/2016
Date Made Active in Reports: 02/03/2017
Number of Days to Update: 100

Source: EPA
Telephone: 202-564-2496
Last EDR Contact: 09/26/2017
Next Scheduled EDR Contact: 01/08/2018
Data Release Frequency: Annually

US MINES: Mines Master Index File

Contains all mine identification numbers issued for mines active or opened since 1971. The data also includes violation information.

Date of Government Version: 11/27/2018
Date Data Arrived at EDR: 02/27/2019
Date Made Active in Reports: 04/01/2019
Number of Days to Update: 33

Source: Department of Labor, Mine Safety and Health Administration
Telephone: 303-231-5959
Last EDR Contact: 05/29/2019
Next Scheduled EDR Contact: 09/09/2019
Data Release Frequency: Semi-Annually

US MINES 2: Ferrous and Nonferrous Metal Mines Database Listing

This map layer includes ferrous (ferrous metal mines are facilities that extract ferrous metals, such as iron ore or molybdenum) and nonferrous (Nonferrous metal mines are facilities that extract nonferrous metals, such as gold, silver, copper, zinc, and lead) metal mines in the United States.

Date of Government Version: 12/05/2005
Date Data Arrived at EDR: 02/29/2008
Date Made Active in Reports: 04/18/2008
Number of Days to Update: 49

Source: USGS
Telephone: 703-648-7709
Last EDR Contact: 05/31/2019
Next Scheduled EDR Contact: 09/09/2019
Data Release Frequency: Varies

US MINES 3: Active Mines & Mineral Plants Database Listing

Active Mines and Mineral Processing Plant operations for commodities monitored by the Minerals Information Team of the USGS.

Date of Government Version: 04/14/2011
Date Data Arrived at EDR: 06/08/2011
Date Made Active in Reports: 09/13/2011
Number of Days to Update: 97

Source: USGS
Telephone: 703-648-7709
Last EDR Contact: 05/31/2019
Next Scheduled EDR Contact: 09/09/2019
Data Release Frequency: Varies

GOVERNMENT RECORDS SEARCHED / DATA CURRENCY TRACKING

ABANDONED MINES: Abandoned Mines

An inventory of land and water impacted by past mining (primarily coal mining) is maintained by OSMRE to provide information needed to implement the Surface Mining Control and Reclamation Act of 1977 (SMCRA). The inventory contains information on the location, type, and extent of AML impacts, as well as, information on the cost associated with the reclamation of those problems. The inventory is based upon field surveys by State, Tribal, and OSMRE program officials. It is dynamic to the extent that it is modified as new problems are identified and existing problems are reclaimed.

Date of Government Version: 03/27/2019	Source: Department of Interior
Date Data Arrived at EDR: 03/28/2019	Telephone: 202-208-2609
Date Made Active in Reports: 05/01/2019	Last EDR Contact: 06/19/2019
Number of Days to Update: 34	Next Scheduled EDR Contact: 09/23/2019
	Data Release Frequency: Quarterly

FINDS: Facility Index System/Facility Registry System

Facility Index System. FINDS contains both facility information and 'pointers' to other sources that contain more detail. EDR includes the following FINDS databases in this report: PCS (Permit Compliance System), AIRS (Aerometric Information Retrieval System), DOCKET (Enforcement Docket used to manage and track information on civil judicial enforcement cases for all environmental statutes), FURS (Federal Underground Injection Control), C-DOCKET (Criminal Docket System used to track criminal enforcement actions for all environmental statutes), FFIS (Federal Facilities Information System), STATE (State Environmental Laws and Statutes), and PADS (PCB Activity Data System).

Date of Government Version: 02/15/2019	Source: EPA
Date Data Arrived at EDR: 03/05/2019	Telephone: (415) 947-8000
Date Made Active in Reports: 03/15/2019	Last EDR Contact: 06/05/2019
Number of Days to Update: 10	Next Scheduled EDR Contact: 09/16/2019
	Data Release Frequency: Quarterly

ECHO: Enforcement & Compliance History Information

ECHO provides integrated compliance and enforcement information for about 800,000 regulated facilities nationwide.

Date of Government Version: 04/07/2019	Source: Environmental Protection Agency
Date Data Arrived at EDR: 04/09/2019	Telephone: 202-564-2280
Date Made Active in Reports: 05/23/2019	Last EDR Contact: 07/09/2019
Number of Days to Update: 44	Next Scheduled EDR Contact: 10/21/2019
	Data Release Frequency: Quarterly

DOCKET HWC: Hazardous Waste Compliance Docket Listing

A complete list of the Federal Agency Hazardous Waste Compliance Docket Facilities.

Date of Government Version: 05/31/2018	Source: Environmental Protection Agency
Date Data Arrived at EDR: 07/26/2018	Telephone: 202-564-0527
Date Made Active in Reports: 10/05/2018	Last EDR Contact: 05/24/2019
Number of Days to Update: 71	Next Scheduled EDR Contact: 09/09/2019
	Data Release Frequency: Varies

UXO: Unexploded Ordnance Sites

A listing of unexploded ordnance site locations

Date of Government Version: 12/31/2017	Source: Department of Defense
Date Data Arrived at EDR: 01/17/2019	Telephone: 703-704-1564
Date Made Active in Reports: 04/01/2019	Last EDR Contact: 07/15/2019
Number of Days to Update: 74	Next Scheduled EDR Contact: 10/28/2019
	Data Release Frequency: Varies

FUELS PROGRAM: EPA Fuels Program Registered Listing

This listing includes facilities that are registered under the Part 80 (Code of Federal Regulations) EPA Fuels Programs. All companies now are required to submit new and updated registrations.

GOVERNMENT RECORDS SEARCHED / DATA CURRENCY TRACKING

Date of Government Version: 02/19/2019
Date Data Arrived at EDR: 02/21/2019
Date Made Active in Reports: 04/01/2019
Number of Days to Update: 39

Source: EPA
Telephone: 800-385-6164
Last EDR Contact: 05/21/2019
Next Scheduled EDR Contact: 09/02/2019
Data Release Frequency: Quarterly

CA BOND EXP. PLAN: Bond Expenditure Plan

Department of Health Services developed a site-specific expenditure plan as the basis for an appropriation of Hazardous Substance Cleanup Bond Act funds. It is not updated.

Date of Government Version: 01/01/1989
Date Data Arrived at EDR: 07/27/1994
Date Made Active in Reports: 08/02/1994
Number of Days to Update: 6

Source: Department of Health Services
Telephone: 916-255-2118
Last EDR Contact: 05/31/1994
Next Scheduled EDR Contact: N/A
Data Release Frequency: No Update Planned

CORTESE: "Cortese" Hazardous Waste & Substances Sites List

The sites for the list are designated by the State Water Resource Control Board (LUST), the Integrated Waste Board (SWF/LS), and the Department of Toxic Substances Control (Cal-Sites).

Date of Government Version: 03/25/2019
Date Data Arrived at EDR: 03/26/2019
Date Made Active in Reports: 05/01/2019
Number of Days to Update: 36

Source: CAL EPA/Office of Emergency Information
Telephone: 916-323-3400
Last EDR Contact: 06/25/2019
Next Scheduled EDR Contact: 10/07/2019
Data Release Frequency: Quarterly

CUPA LIVERMORE-PLEASANTON: CUPA Facility Listing

list of facilities associated with the various CUPA programs in Livermore-Pleasanton

Date of Government Version: 05/01/2019
Date Data Arrived at EDR: 05/14/2019
Date Made Active in Reports: 07/17/2019
Number of Days to Update: 64

Source: Livermore-Pleasanton Fire Department
Telephone: 925-454-2361
Last EDR Contact: 05/14/2019
Next Scheduled EDR Contact: 08/26/2019
Data Release Frequency: Varies

CUPA SAN FRANCISCO CO: CUPA Facility Listing

Cupa facilities

Date of Government Version: 04/18/2019
Date Data Arrived at EDR: 04/19/2019
Date Made Active in Reports: 04/30/2019
Number of Days to Update: 11

Source: San Francisco County Department of Environmental Health
Telephone: 415-252-3896
Last EDR Contact: 04/18/2019
Next Scheduled EDR Contact: 08/19/2019
Data Release Frequency: Varies

DRYCLEAN AVAQMD: Antelope Valley Air Quality Management District Drycleaner Listing

A listing of dry cleaners in the Antelope Valley Air Quality Management District.

Date of Government Version: 02/27/2019
Date Data Arrived at EDR: 02/28/2019
Date Made Active in Reports: 04/01/2019
Number of Days to Update: 32

Source: Antelope Valley Air Quality Management District
Telephone: 661-723-8070
Last EDR Contact: 06/03/2019
Next Scheduled EDR Contact: 09/16/2019
Data Release Frequency: Varies

DRYCLEAN SOUTH COAST: South Coast Air Quality Management District Drycleaner Listing

A listing of dry cleaners in the South Coast Air Quality Management District

Date of Government Version: 03/19/2019
Date Data Arrived at EDR: 03/22/2019
Date Made Active in Reports: 04/09/2019
Number of Days to Update: 18

Source: South Coast Air Quality Management District
Telephone: 909-396-3211
Last EDR Contact: 05/23/2019
Next Scheduled EDR Contact: 09/09/2019
Data Release Frequency: Varies

GOVERNMENT RECORDS SEARCHED / DATA CURRENCY TRACKING

DRYCLEANERS: Cleaner Facilities

A list of drycleaner related facilities that have EPA ID numbers. These are facilities with certain SIC codes: power laundries, family and commercial; garment pressing and cleaner's agents; linen supply; coin-operated laundries and cleaning; drycleaning plants, except rugs; carpet and upholster cleaning; industrial launderers; laundry and garment services.

Date of Government Version: 03/01/2019	Source: Department of Toxic Substance Control
Date Data Arrived at EDR: 04/25/2019	Telephone: 916-327-4498
Date Made Active in Reports: 05/30/2019	Last EDR Contact: 06/03/2019
Number of Days to Update: 35	Next Scheduled EDR Contact: 09/16/2019
	Data Release Frequency: Annually

EMI: Emissions Inventory Data

Toxics and criteria pollutant emissions data collected by the ARB and local air pollution agencies.

Date of Government Version: 12/31/2017	Source: California Air Resources Board
Date Data Arrived at EDR: 06/20/2018	Telephone: 916-322-2990
Date Made Active in Reports: 08/06/2018	Last EDR Contact: 06/24/2019
Number of Days to Update: 47	Next Scheduled EDR Contact: 09/30/2019
	Data Release Frequency: Varies

ENF: Enforcement Action Listing

A listing of Water Board Enforcement Actions. Formal is everything except Oral/Verbal Communication, Notice of Violation, Expedited Payment Letter, and Staff Enforcement Letter.

Date of Government Version: 11/01/2018	Source: State Water Resources Control Board
Date Data Arrived at EDR: 11/02/2018	Telephone: 916-445-9379
Date Made Active in Reports: 12/13/2018	Last EDR Contact: 07/18/2019
Number of Days to Update: 41	Next Scheduled EDR Contact: 11/04/2019
	Data Release Frequency: Varies

Financial Assurance 1: Financial Assurance Information Listing

Financial Assurance information

Date of Government Version: 04/22/2019	Source: Department of Toxic Substances Control
Date Data Arrived at EDR: 04/23/2019	Telephone: 916-255-3628
Date Made Active in Reports: 06/26/2019	Last EDR Contact: 07/19/2019
Number of Days to Update: 64	Next Scheduled EDR Contact: 11/04/2019
	Data Release Frequency: Varies

Financial Assurance 2: Financial Assurance Information Listing

A listing of financial assurance information for solid waste facilities. Financial assurance is intended to ensure that resources are available to pay for the cost of closure, post-closure care, and corrective measures if the owner or operator of a regulated facility is unable or unwilling to pay.

Date of Government Version: 05/15/2019	Source: California Integrated Waste Management Board
Date Data Arrived at EDR: 05/16/2019	Telephone: 916-341-6066
Date Made Active in Reports: 07/18/2019	Last EDR Contact: 05/09/2019
Number of Days to Update: 63	Next Scheduled EDR Contact: 08/26/2019
	Data Release Frequency: Varies

HAZNET: Facility and Manifest Data

Facility and Manifest Data. The data is extracted from the copies of hazardous waste manifests received each year by the DTSC. The annual volume of manifests is typically 700,000 - 1,000,000 annually, representing approximately 350,000 - 500,000 shipments. Data are from the manifests submitted without correction, and therefore many contain some invalid values for data elements such as generator ID, TSD ID, waste category, and disposal method. This database begins with calendar year 1993.

Date of Government Version: 12/31/2017	Source: California Environmental Protection Agency
Date Data Arrived at EDR: 05/29/2019	Telephone: 916-255-1136
Date Made Active in Reports: 07/22/2019	Last EDR Contact: 07/12/2019
Number of Days to Update: 54	Next Scheduled EDR Contact: 10/21/2019
	Data Release Frequency: Annually

GOVERNMENT RECORDS SEARCHED / DATA CURRENCY TRACKING

ICE: ICE

Contains data pertaining to the Permitted Facilities with Inspections / Enforcements sites tracked in Envirostor.

Date of Government Version: 05/20/2019	Source: Department of Toxic Substances Control
Date Data Arrived at EDR: 05/21/2019	Telephone: 877-786-9427
Date Made Active in Reports: 07/18/2019	Last EDR Contact: 05/21/2019
Number of Days to Update: 58	Next Scheduled EDR Contact: 09/02/2019
	Data Release Frequency: Quarterly

HIST CORTESE: Hazardous Waste & Substance Site List

The sites for the list are designated by the State Water Resource Control Board [LUST], the Integrated Waste Board [SWF/LS], and the Department of Toxic Substances Control [CALSTATES]. This listing is no longer updated by the state agency.

Date of Government Version: 04/01/2001	Source: Department of Toxic Substances Control
Date Data Arrived at EDR: 01/22/2009	Telephone: 916-323-3400
Date Made Active in Reports: 04/08/2009	Last EDR Contact: 01/22/2009
Number of Days to Update: 76	Next Scheduled EDR Contact: N/A
	Data Release Frequency: No Update Planned

HWP: EnviroStor Permitted Facilities Listing

Detailed information on permitted hazardous waste facilities and corrective action ("cleanups") tracked in EnviroStor.

Date of Government Version: 05/20/2019	Source: Department of Toxic Substances Control
Date Data Arrived at EDR: 05/21/2019	Telephone: 916-323-3400
Date Made Active in Reports: 07/18/2019	Last EDR Contact: 05/21/2019
Number of Days to Update: 58	Next Scheduled EDR Contact: 09/02/2019
	Data Release Frequency: Quarterly

HWT: Registered Hazardous Waste Transporter Database

A listing of hazardous waste transporters. In California, unless specifically exempted, it is unlawful for any person to transport hazardous wastes unless the person holds a valid registration issued by DTSC. A hazardous waste transporter registration is valid for one year and is assigned a unique registration number.

Date of Government Version: 04/08/2019	Source: Department of Toxic Substances Control
Date Data Arrived at EDR: 04/09/2019	Telephone: 916-440-7145
Date Made Active in Reports: 05/30/2019	Last EDR Contact: 07/09/2019
Number of Days to Update: 51	Next Scheduled EDR Contact: 10/21/2019
	Data Release Frequency: Quarterly

MINES: Mines Site Location Listing

A listing of mine site locations from the Office of Mine Reclamation.

Date of Government Version: 12/10/2018	Source: Department of Conservation
Date Data Arrived at EDR: 12/12/2018	Telephone: 916-322-1080
Date Made Active in Reports: 01/15/2019	Last EDR Contact: 06/11/2019
Number of Days to Update: 34	Next Scheduled EDR Contact: 09/23/2019
	Data Release Frequency: Quarterly

MWMP: Medical Waste Management Program Listing

The Medical Waste Management Program (MWMP) ensures the proper handling and disposal of medical waste by permitting and inspecting medical waste Offsite Treatment Facilities (PDF) and Transfer Stations (PDF) throughout the state. MWMP also oversees all Medical Waste Transporters.

Date of Government Version: 02/20/2019	Source: Department of Public Health
Date Data Arrived at EDR: 03/05/2019	Telephone: 916-558-1784
Date Made Active in Reports: 04/02/2019	Last EDR Contact: 06/04/2019
Number of Days to Update: 28	Next Scheduled EDR Contact: 09/16/2019
	Data Release Frequency: Varies

GOVERNMENT RECORDS SEARCHED / DATA CURRENCY TRACKING

NPDES: NPDES Permits Listing

A listing of NPDES permits, including stormwater.

Date of Government Version: 05/13/2019	Source: State Water Resources Control Board
Date Data Arrived at EDR: 05/14/2019	Telephone: 916-445-9379
Date Made Active in Reports: 07/17/2019	Last EDR Contact: 05/14/2019
Number of Days to Update: 64	Next Scheduled EDR Contact: 08/26/2019
	Data Release Frequency: Quarterly

PEST LIC: Pesticide Regulation Licenses Listing

A listing of licenses and certificates issued by the Department of Pesticide Regulation. The DPR issues licenses and/or certificates to: Persons and businesses that apply or sell pesticides; Pest control dealers and brokers; Persons who advise on agricultural pesticide applications.

Date of Government Version: 03/04/2019	Source: Department of Pesticide Regulation
Date Data Arrived at EDR: 03/05/2019	Telephone: 916-445-4038
Date Made Active in Reports: 04/05/2019	Last EDR Contact: 06/04/2019
Number of Days to Update: 31	Next Scheduled EDR Contact: 09/16/2019
	Data Release Frequency: Quarterly

PROC: Certified Processors Database

A listing of certified processors.

Date of Government Version: 03/11/2019	Source: Department of Conservation
Date Data Arrived at EDR: 03/13/2019	Telephone: 916-323-3836
Date Made Active in Reports: 04/29/2019	Last EDR Contact: 06/12/2019
Number of Days to Update: 47	Next Scheduled EDR Contact: 09/23/2019
	Data Release Frequency: Quarterly

NOTIFY 65: Proposition 65 Records

Listings of all Proposition 65 incidents reported to counties by the State Water Resources Control Board and the Regional Water Quality Control Board. This database is no longer updated by the reporting agency.

Date of Government Version: 03/18/2019	Source: State Water Resources Control Board
Date Data Arrived at EDR: 03/19/2019	Telephone: 916-445-3846
Date Made Active in Reports: 04/29/2019	Last EDR Contact: 06/17/2019
Number of Days to Update: 41	Next Scheduled EDR Contact: 09/30/2019
	Data Release Frequency: No Update Planned

UIC: UIC Listing

A listing of wells identified as underground injection wells, in the California Oil and Gas Wells database.

Date of Government Version: 04/27/2018	Source: Department of Conservation
Date Data Arrived at EDR: 06/13/2018	Telephone: 916-445-2408
Date Made Active in Reports: 07/17/2018	Last EDR Contact: 06/11/2019
Number of Days to Update: 34	Next Scheduled EDR Contact: 09/23/2019
	Data Release Frequency: Varies

UIC GEO: Underground Injection Control Sites (GEOTRACKER)

Underground control injection sites

Date of Government Version: 06/10/2019	Source: State Water Resource Control Board
Date Data Arrived at EDR: 06/11/2019	Telephone: 866-480-1028
Date Made Active in Reports: 07/24/2019	Last EDR Contact: 06/11/2019
Number of Days to Update: 43	Next Scheduled EDR Contact: 09/23/2019
	Data Release Frequency: Varies

WASTEWATER PITS: Oil Wastewater Pits Listing

Water officials discovered that oil producers have been dumping chemical-laden wastewater into hundreds of unlined pits that are operating without proper permits. Inspections completed by the Central Valley Regional Water Quality Control Board revealed the existence of previously unidentified waste sites. The water boards review found that more than one-third of the region's active disposal pits are operating without permission.

GOVERNMENT RECORDS SEARCHED / DATA CURRENCY TRACKING

Date of Government Version: 05/08/2018
Date Data Arrived at EDR: 07/11/2018
Date Made Active in Reports: 09/13/2018
Number of Days to Update: 64

Source: RWQCB, Central Valley Region
Telephone: 559-445-5577
Last EDR Contact: 07/12/2019
Next Scheduled EDR Contact: 10/21/2019
Data Release Frequency: Varies

WDS: Waste Discharge System

Sites which have been issued waste discharge requirements.

Date of Government Version: 06/19/2007
Date Data Arrived at EDR: 06/20/2007
Date Made Active in Reports: 06/29/2007
Number of Days to Update: 9

Source: State Water Resources Control Board
Telephone: 916-341-5227
Last EDR Contact: 05/16/2019
Next Scheduled EDR Contact: 09/02/2019
Data Release Frequency: No Update Planned

WIP: Well Investigation Program Case List

Well Investigation Program case in the San Gabriel and San Fernando Valley area.

Date of Government Version: 07/03/2009
Date Data Arrived at EDR: 07/21/2009
Date Made Active in Reports: 08/03/2009
Number of Days to Update: 13

Source: Los Angeles Water Quality Control Board
Telephone: 213-576-6726
Last EDR Contact: 06/19/2019
Next Scheduled EDR Contact: 10/07/2019
Data Release Frequency: No Update Planned

MILITARY PRIV SITES: Military Privatized Sites (GEOTRACKER)

Military privatized sites

Date of Government Version: 06/10/2019
Date Data Arrived at EDR: 06/11/2019
Date Made Active in Reports: 07/24/2019
Number of Days to Update: 43

Source: State Water Resources Control Board
Telephone: 866-480-1028
Last EDR Contact: 06/11/2019
Next Scheduled EDR Contact: 09/23/2019
Data Release Frequency: Varies

PROJECT: Project Sites (GEOTRACKER)

Projects sites

Date of Government Version: 06/10/2019
Date Data Arrived at EDR: 06/11/2019
Date Made Active in Reports: 07/24/2019
Number of Days to Update: 43

Source: State Water Resources Control Board
Telephone: 866-480-1028
Last EDR Contact: 06/11/2019
Next Scheduled EDR Contact: 09/23/2019
Data Release Frequency: Varies

WDR: Waste Discharge Requirements Listing

In general, the Waste Discharge Requirements (WDRs) Program (sometimes also referred to as the "Non Chapter 15 (Non 15) Program") regulates point discharges that are exempt pursuant to Subsection 20090 of Title 27 and not subject to the Federal Water Pollution Control Act. Exemptions from Title 27 may be granted for nine categories of discharges (e.g., sewage, wastewater, etc.) that meet, and continue to meet, the preconditions listed for each specific exemption. The scope of the WDRs Program also includes the discharge of wastes classified as inert, pursuant to section 20230 of Title 27.

Date of Government Version: 03/11/2019
Date Data Arrived at EDR: 03/13/2019
Date Made Active in Reports: 04/29/2019
Number of Days to Update: 47

Source: State Water Resources Control Board
Telephone: 916-341-5810
Last EDR Contact: 06/12/2019
Next Scheduled EDR Contact: 09/23/2019
Data Release Frequency: Quarterly

CIWQS: California Integrated Water Quality System

The California Integrated Water Quality System (CIWQS) is a computer system used by the State and Regional Water Quality Control Boards to track information about places of environmental interest, manage permits and other orders, track inspections, and manage violations and enforcement activities.

GOVERNMENT RECORDS SEARCHED / DATA CURRENCY TRACKING

Date of Government Version: 03/05/2019
Date Data Arrived at EDR: 03/05/2019
Date Made Active in Reports: 04/02/2019
Number of Days to Update: 28

Source: State Water Resources Control Board
Telephone: 866-794-4977
Last EDR Contact: 06/04/2019
Next Scheduled EDR Contact: 09/16/2019
Data Release Frequency: Varies

CERS: CalEPA Regulated Site Portal Data

The CalEPA Regulated Site Portal database combines data about environmentally regulated sites and facilities in California into a single database. It combines data from a variety of state and federal databases, and provides an overview of regulated activities across the spectrum of environmental programs for any given location in California. These activities include hazardous materials and waste, state and federal cleanups, impacted ground and surface waters, and toxic materials

Date of Government Version: 04/09/2019
Date Data Arrived at EDR: 04/11/2019
Date Made Active in Reports: 05/08/2019
Number of Days to Update: 27

Source: California Environmental Protection Agency
Telephone: 916-323-2514
Last EDR Contact: 07/23/2019
Next Scheduled EDR Contact: 11/04/2019
Data Release Frequency: Varies

NON-CASE INFO: Non-Case Information Sites (GEOTRACKER)

Non-Case Information sites

Date of Government Version: 06/10/2019
Date Data Arrived at EDR: 06/11/2019
Date Made Active in Reports: 07/24/2019
Number of Days to Update: 43

Source: State Water Resources Control Board
Telephone: 866-480-1028
Last EDR Contact: 06/11/2019
Next Scheduled EDR Contact: 09/23/2019
Data Release Frequency: Varies

OTHER OIL GAS: Other Oil & Gas Projects Sites (GEOTRACKER)

Other Oil & Gas Projects sites

Date of Government Version: 06/10/2019
Date Data Arrived at EDR: 06/11/2019
Date Made Active in Reports: 07/24/2019
Number of Days to Update: 43

Source: State Water Resources Control Board
Telephone: 866-480-1028
Last EDR Contact: 06/11/2019
Next Scheduled EDR Contact: 09/23/2019
Data Release Frequency: Varies

PROD WATER PONDS: Produced Water Ponds Sites (GEOTRACKER)

Produced water ponds sites

Date of Government Version: 06/10/2019
Date Data Arrived at EDR: 06/11/2019
Date Made Active in Reports: 07/24/2019
Number of Days to Update: 43

Source: State Water Resources Control Board
Telephone: 866-480-1028
Last EDR Contact: 06/11/2019
Next Scheduled EDR Contact: 09/23/2019
Data Release Frequency: Varies

SAMPLING POINT: Sampling Point ? Public Sites (GEOTRACKER)

Sampling point - public sites

Date of Government Version: 06/10/2019
Date Data Arrived at EDR: 06/11/2019
Date Made Active in Reports: 07/24/2019
Number of Days to Update: 43

Source: State Water Resources Control Board
Telephone: 866-480-1028
Last EDR Contact: 06/11/2019
Next Scheduled EDR Contact: 09/23/2019
Data Release Frequency: Varies

WELL STIM PROJ: Well Stimulation Project (GEOTRACKER)

Includes areas of groundwater monitoring plans, a depiction of the monitoring network, and the facilities, boundaries, and subsurface characteristics of the oilfield and the features (oil and gas wells, produced water ponds, UIC wells, water supply wells, etc?) being monitored

GOVERNMENT RECORDS SEARCHED / DATA CURRENCY TRACKING

Date of Government Version: 06/10/2019
Date Data Arrived at EDR: 06/11/2019
Date Made Active in Reports: 07/24/2019
Number of Days to Update: 43

Source: State Water Resources Control Board
Telephone: 866-480-1028
Last EDR Contact: 06/11/2019
Next Scheduled EDR Contact: 09/23/2019
Data Release Frequency: Varies

EDR RECOVERED GOVERNMENT ARCHIVES

Exclusive Recovered Govt. Archives

RGA LF: Recovered Government Archive Solid Waste Facilities List

The EDR Recovered Government Archive Landfill database provides a list of landfills derived from historical databases and includes many records that no longer appear in current government lists. Compiled from Records formerly available from the Department of Resources Recycling and Recovery in California.

Date of Government Version: N/A
Date Data Arrived at EDR: 07/01/2013
Date Made Active in Reports: 01/13/2014
Number of Days to Update: 196

Source: Department of Resources Recycling and Recovery
Telephone: N/A
Last EDR Contact: 06/01/2012
Next Scheduled EDR Contact: N/A
Data Release Frequency: Varies

RGA LUST: Recovered Government Archive Leaking Underground Storage Tank

The EDR Recovered Government Archive Leaking Underground Storage Tank database provides a list of LUST incidents derived from historical databases and includes many records that no longer appear in current government lists. Compiled from Records formerly available from the State Water Resources Control Board in California.

Date of Government Version: N/A
Date Data Arrived at EDR: 07/01/2013
Date Made Active in Reports: 12/30/2013
Number of Days to Update: 182

Source: State Water Resources Control Board
Telephone: N/A
Last EDR Contact: 06/01/2012
Next Scheduled EDR Contact: N/A
Data Release Frequency: Varies

COUNTY RECORDS

ALAMEDA COUNTY:

CS ALAMEDA: Contaminated Sites

A listing of contaminated sites overseen by the Toxic Release Program (oil and groundwater contamination from chemical releases and spills) and the Leaking Underground Storage Tank Program (soil and ground water contamination from leaking petroleum USTs).

Date of Government Version: 01/09/2019
Date Data Arrived at EDR: 01/11/2019
Date Made Active in Reports: 03/05/2019
Number of Days to Update: 53

Source: Alameda County Environmental Health Services
Telephone: 510-567-6700
Last EDR Contact: 07/08/2019
Next Scheduled EDR Contact: 10/21/2019
Data Release Frequency: Semi-Annually

UST ALAMEDA: Underground Tanks

Underground storage tank sites located in Alameda county.

Date of Government Version: 04/10/2019
Date Data Arrived at EDR: 04/11/2019
Date Made Active in Reports: 06/20/2019
Number of Days to Update: 70

Source: Alameda County Environmental Health Services
Telephone: 510-567-6700
Last EDR Contact: 07/19/2019
Next Scheduled EDR Contact: 04/24/2047
Data Release Frequency: Semi-Annually

AMADOR COUNTY:

GOVERNMENT RECORDS SEARCHED / DATA CURRENCY TRACKING

CUPA AMADOR: CUPA Facility List Cupa Facility List

Date of Government Version: 06/27/2019
Date Data Arrived at EDR: 06/28/2019
Date Made Active in Reports: 07/24/2019
Number of Days to Update: 26

Source: Amador County Environmental Health
Telephone: 209-223-6439
Last EDR Contact: 06/17/2019
Next Scheduled EDR Contact: 09/16/2019
Data Release Frequency: Varies

BUTTE COUNTY:

CUPA BUTTE: CUPA Facility Listing Cupa facility list.

Date of Government Version: 04/21/2017
Date Data Arrived at EDR: 04/25/2017
Date Made Active in Reports: 08/09/2017
Number of Days to Update: 106

Source: Public Health Department
Telephone: 530-538-7149
Last EDR Contact: 07/08/2019
Next Scheduled EDR Contact: 10/21/2019
Data Release Frequency: No Update Planned

CALVERAS COUNTY:

CUPA CALVERAS: CUPA Facility Listing Cupa Facility Listing

Date of Government Version: 05/01/2019
Date Data Arrived at EDR: 05/02/2019
Date Made Active in Reports: 05/29/2019
Number of Days to Update: 27

Source: Calveras County Environmental Health
Telephone: 209-754-6399
Last EDR Contact: 06/24/2019
Next Scheduled EDR Contact: 10/07/2019
Data Release Frequency: Quarterly

COLUSA COUNTY:

CUPA COLUSA: CUPA Facility List Cupa facility list.

Date of Government Version: 05/17/2019
Date Data Arrived at EDR: 05/21/2019
Date Made Active in Reports: 07/18/2019
Number of Days to Update: 58

Source: Health & Human Services
Telephone: 530-458-0396
Last EDR Contact: 05/16/2019
Next Scheduled EDR Contact: 08/19/2019
Data Release Frequency: Semi-Annually

CONTRA COSTA COUNTY:

SL CONTRA COSTA: Site List

List includes sites from the underground tank, hazardous waste generator and business plan/2185 programs.

Date of Government Version: 05/22/2019
Date Data Arrived at EDR: 05/23/2019
Date Made Active in Reports: 07/18/2019
Number of Days to Update: 56

Source: Contra Costa Health Services Department
Telephone: 925-646-2286
Last EDR Contact: 04/29/2019
Next Scheduled EDR Contact: 08/12/2019
Data Release Frequency: Semi-Annually

DEL NORTE COUNTY:

GOVERNMENT RECORDS SEARCHED / DATA CURRENCY TRACKING

CUPA DEL NORTE: CUPA Facility List Cupa Facility list

Date of Government Version: 02/20/2019
Date Data Arrived at EDR: 05/01/2019
Date Made Active in Reports: 05/30/2019
Number of Days to Update: 29

Source: Del Norte County Environmental Health Division
Telephone: 707-465-0426
Last EDR Contact: 04/25/2019
Next Scheduled EDR Contact: 08/12/2019
Data Release Frequency: Varies

EL DORADO COUNTY:

CUPA EL DORADO: CUPA Facility List CUPA facility list.

Date of Government Version: 06/05/2019
Date Data Arrived at EDR: 06/06/2019
Date Made Active in Reports: 07/23/2019
Number of Days to Update: 47

Source: El Dorado County Environmental Management Department
Telephone: 530-621-6623
Last EDR Contact: 04/29/2019
Next Scheduled EDR Contact: 08/12/2019
Data Release Frequency: Varies

FRESNO COUNTY:

CUPA FRESNO: CUPA Resources List

Certified Unified Program Agency. CUPA's are responsible for implementing a unified hazardous materials and hazardous waste management regulatory program. The agency provides oversight of businesses that deal with hazardous materials, operate underground storage tanks or aboveground storage tanks.

Date of Government Version: 04/10/2019
Date Data Arrived at EDR: 04/11/2019
Date Made Active in Reports: 04/30/2019
Number of Days to Update: 19

Source: Dept. of Community Health
Telephone: 559-445-3271
Last EDR Contact: 06/26/2019
Next Scheduled EDR Contact: 10/14/2019
Data Release Frequency: Semi-Annually

GLENN COUNTY:

CUPA GLENN: CUPA Facility List Cupa facility list

Date of Government Version: 01/22/2018
Date Data Arrived at EDR: 01/24/2018
Date Made Active in Reports: 03/14/2018
Number of Days to Update: 49

Source: Glenn County Air Pollution Control District
Telephone: 830-934-6500
Last EDR Contact: 07/19/2019
Next Scheduled EDR Contact: 11/04/2019
Data Release Frequency: No Update Planned

HUMBOLDT COUNTY:

CUPA HUMBOLDT: CUPA Facility List CUPA facility list.

Date of Government Version: 12/11/2018
Date Data Arrived at EDR: 12/13/2018
Date Made Active in Reports: 01/15/2019
Number of Days to Update: 33

Source: Humboldt County Environmental Health
Telephone: N/A
Last EDR Contact: 05/20/2019
Next Scheduled EDR Contact: 09/02/2019
Data Release Frequency: Semi-Annually

IMPERIAL COUNTY:

GOVERNMENT RECORDS SEARCHED / DATA CURRENCY TRACKING

CUPA IMPERIAL: CUPA Facility List Cupa facility list.

Date of Government Version: 04/24/2019
Date Data Arrived at EDR: 04/25/2019
Date Made Active in Reports: 06/27/2019
Number of Days to Update: 63

Source: San Diego Border Field Office
Telephone: 760-339-2777
Last EDR Contact: 07/19/2019
Next Scheduled EDR Contact: 11/04/2019
Data Release Frequency: Varies

INYO COUNTY:

CUPA INYO: CUPA Facility List Cupa facility list.

Date of Government Version: 04/02/2018
Date Data Arrived at EDR: 04/03/2018
Date Made Active in Reports: 06/14/2018
Number of Days to Update: 70

Source: Inyo County Environmental Health Services
Telephone: 760-878-0238
Last EDR Contact: 05/16/2019
Next Scheduled EDR Contact: 09/02/2019
Data Release Frequency: Varies

KERN COUNTY:

UST KERN: Underground Storage Tank Sites & Tank Listing Kern County Sites and Tanks Listing.

Date of Government Version: 05/06/2019
Date Data Arrived at EDR: 05/07/2019
Date Made Active in Reports: 07/16/2019
Number of Days to Update: 70

Source: Kern County Environment Health Services Department
Telephone: 661-862-8700
Last EDR Contact: 05/02/2019
Next Scheduled EDR Contact: 08/19/2019
Data Release Frequency: Quarterly

KINGS COUNTY:

CUPA KINGS: CUPA Facility List

A listing of sites included in the county's Certified Unified Program Agency database. California's Secretary for Environmental Protection established the unified hazardous materials and hazardous waste regulatory program as required by chapter 6.11 of the California Health and Safety Code. The Unified Program consolidates the administration, permits, inspections, and enforcement activities.

Date of Government Version: 05/16/2019
Date Data Arrived at EDR: 05/17/2019
Date Made Active in Reports: 05/30/2019
Number of Days to Update: 13

Source: Kings County Department of Public Health
Telephone: 559-584-1411
Last EDR Contact: 05/16/2019
Next Scheduled EDR Contact: 09/02/2019
Data Release Frequency: Varies

LAKE COUNTY:

CUPA LAKE: CUPA Facility List Cupa facility list

Date of Government Version: 05/30/2019
Date Data Arrived at EDR: 05/31/2019
Date Made Active in Reports: 07/23/2019
Number of Days to Update: 53

Source: Lake County Environmental Health
Telephone: 707-263-1164
Last EDR Contact: 07/15/2019
Next Scheduled EDR Contact: 10/28/2019
Data Release Frequency: Varies

LASSEN COUNTY:

GOVERNMENT RECORDS SEARCHED / DATA CURRENCY TRACKING

CUPA LASSEN: CUPA Facility List Cupa facility list

Date of Government Version: 01/17/2019
Date Data Arrived at EDR: 01/18/2019
Date Made Active in Reports: 03/05/2019
Number of Days to Update: 46

Source: Lassen County Environmental Health
Telephone: 530-251-8528
Last EDR Contact: 07/19/2019
Next Scheduled EDR Contact: 11/04/2019
Data Release Frequency: Varies

LOS ANGELES COUNTY:

AOCONCERN: Key Areas of Concerns in Los Angeles County

San Gabriel Valley areas where VOC contamination is at or above the MCL as designated by region 9 EPA office. Date of Government Version: 3/30/2009 Exide Site area is a cleanup plan of lead-impacted soil surrounding the former Exide Facility as designated by the DTSC. Date of Government Version: 7/17/2017

Date of Government Version: 03/30/2009
Date Data Arrived at EDR: 03/31/2009
Date Made Active in Reports: 10/23/2009
Number of Days to Update: 206

Source: N/A
Telephone: N/A
Last EDR Contact: 06/17/2019
Next Scheduled EDR Contact: 09/30/2019
Data Release Frequency: No Update Planned

HMS LOS ANGELES: HMS: Street Number List

Industrial Waste and Underground Storage Tank Sites.

Date of Government Version: 05/13/2019
Date Data Arrived at EDR: 05/16/2019
Date Made Active in Reports: 07/18/2019
Number of Days to Update: 63

Source: Department of Public Works
Telephone: 626-458-3517
Last EDR Contact: 07/08/2019
Next Scheduled EDR Contact: 10/21/2019
Data Release Frequency: Semi-Annually

LF LOS ANGELES: List of Solid Waste Facilities

Solid Waste Facilities in Los Angeles County.

Date of Government Version: 04/15/2019
Date Data Arrived at EDR: 04/16/2019
Date Made Active in Reports: 06/21/2019
Number of Days to Update: 66

Source: La County Department of Public Works
Telephone: 818-458-5185
Last EDR Contact: 07/17/2019
Next Scheduled EDR Contact: 10/28/2019
Data Release Frequency: Varies

LF LOS ANGELES CITY: City of Los Angeles Landfills

Landfills owned and maintained by the City of Los Angeles.

Date of Government Version: 01/01/2019
Date Data Arrived at EDR: 01/15/2019
Date Made Active in Reports: 03/07/2019
Number of Days to Update: 51

Source: Engineering & Construction Division
Telephone: 213-473-7869
Last EDR Contact: 07/12/2019
Next Scheduled EDR Contact: 10/28/2019
Data Release Frequency: Varies

LOS ANGELES AST: Active & Inactive AST Inventory

A listing of active & inactive above ground petroleum storage tank site locations, located in the City of Los Angeles.

Date of Government Version: 01/01/2019
Date Data Arrived at EDR: 04/05/2019
Date Made Active in Reports: 05/29/2019
Number of Days to Update: 54

Source: Los Angeles Fire Department
Telephone: 213-978-3800
Last EDR Contact: 06/25/2019
Next Scheduled EDR Contact: 10/07/2019
Data Release Frequency: Varies

GOVERNMENT RECORDS SEARCHED / DATA CURRENCY TRACKING

LOS ANGELES CO LF METHANE: Methane Producing Landfills

This data was created on April 30, 2012 to represent known disposal sites in Los Angeles County that may produce and emanate methane gas. The shapefile contains disposal sites within Los Angeles County that once accepted degradable refuse material. Information used to create this data was extracted from a landfill survey performed by County Engineers (Major Waste System Map, 1973) as well as historical records from CalRecycle, Regional Water Quality Control Board, and Los Angeles County Department of Public Health

Date of Government Version: 04/30/2012	Source: Los Angeles County Department of Public Works
Date Data Arrived at EDR: 04/17/2019	Telephone: 626-458-6973
Date Made Active in Reports: 05/29/2019	Last EDR Contact: 07/19/2019
Number of Days to Update: 42	Next Scheduled EDR Contact: 10/28/2019
	Data Release Frequency: No Update Planned

LOS ANGELES HM: Active & Inactive Hazardous Materials Inventory

A listing of active & inactive hazardous materials facility locations, located in the City of Los Angeles.

Date of Government Version: 01/01/2019	Source: Los Angeles Fire Department
Date Data Arrived at EDR: 04/05/2019	Telephone: 213-978-3800
Date Made Active in Reports: 05/29/2019	Last EDR Contact: 06/25/2019
Number of Days to Update: 54	Next Scheduled EDR Contact: 10/07/2019
	Data Release Frequency: Varies

LOS ANGELES UST: Active & Inactive UST Inventory

A listing of active & inactive underground storage tank site locations and underground storage tank historical sites, located in the City of Los Angeles.

Date of Government Version: 01/01/2019	Source: Los Angeles Fire Department
Date Data Arrived at EDR: 04/05/2019	Telephone: 213-978-3800
Date Made Active in Reports: 05/29/2019	Last EDR Contact: 06/25/2019
Number of Days to Update: 54	Next Scheduled EDR Contact: 10/07/2019
	Data Release Frequency: Varies

SITE MIT LOS ANGELES: Site Mitigation List

Industrial sites that have had some sort of spill or complaint.

Date of Government Version: 04/08/2019	Source: Community Health Services
Date Data Arrived at EDR: 04/16/2019	Telephone: 323-890-7806
Date Made Active in Reports: 06/21/2019	Last EDR Contact: 07/17/2019
Number of Days to Update: 66	Next Scheduled EDR Contact: 10/28/2019
	Data Release Frequency: Annually

UST EL SEGUNDO: City of El Segundo Underground Storage Tank

Underground storage tank sites located in El Segundo city.

Date of Government Version: 01/21/2017	Source: City of El Segundo Fire Department
Date Data Arrived at EDR: 04/19/2017	Telephone: 310-524-2236
Date Made Active in Reports: 05/10/2017	Last EDR Contact: 07/12/2019
Number of Days to Update: 21	Next Scheduled EDR Contact: 10/28/2019
	Data Release Frequency: No Update Planned

UST LONG BEACH: City of Long Beach Underground Storage Tank

Underground storage tank sites located in the city of Long Beach.

Date of Government Version: 04/22/2019	Source: City of Long Beach Fire Department
Date Data Arrived at EDR: 04/23/2019	Telephone: 562-570-2563
Date Made Active in Reports: 06/27/2019	Last EDR Contact: 07/19/2019
Number of Days to Update: 65	Next Scheduled EDR Contact: 11/04/2019
	Data Release Frequency: Varies

GOVERNMENT RECORDS SEARCHED / DATA CURRENCY TRACKING

UST TORRANCE: City of Torrance Underground Storage Tank
Underground storage tank sites located in the city of Torrance.

Date of Government Version: 04/04/2019	Source: City of Torrance Fire Department
Date Data Arrived at EDR: 04/23/2019	Telephone: 310-618-2973
Date Made Active in Reports: 06/27/2019	Last EDR Contact: 07/19/2019
Number of Days to Update: 65	Next Scheduled EDR Contact: 11/04/2019
	Data Release Frequency: Semi-Annually

MADERA COUNTY:

CUPA MADERA: CUPA Facility List

A listing of sites included in the county's Certified Unified Program Agency database. California's Secretary for Environmental Protection established the unified hazardous materials and hazardous waste regulatory program as required by chapter 6.11 of the California Health and Safety Code. The Unified Program consolidates the administration, permits, inspections, and enforcement activities.

Date of Government Version: 02/20/2019	Source: Madera County Environmental Health
Date Data Arrived at EDR: 02/22/2019	Telephone: 559-675-7823
Date Made Active in Reports: 03/07/2019	Last EDR Contact: 05/16/2019
Number of Days to Update: 13	Next Scheduled EDR Contact: 09/02/2019
	Data Release Frequency: Varies

MARIN COUNTY:

UST MARIN: Underground Storage Tank Sites
Currently permitted USTs in Marin County.

Date of Government Version: 09/26/2018	Source: Public Works Department Waste Management
Date Data Arrived at EDR: 10/04/2018	Telephone: 415-473-6647
Date Made Active in Reports: 11/02/2018	Last EDR Contact: 06/26/2019
Number of Days to Update: 29	Next Scheduled EDR Contact: 10/14/2019
	Data Release Frequency: Semi-Annually

MERCED COUNTY:

CUPA MERCED: CUPA Facility List
CUPA facility list.

Date of Government Version: 05/29/2019	Source: Merced County Environmental Health
Date Data Arrived at EDR: 05/30/2019	Telephone: 209-381-1094
Date Made Active in Reports: 07/22/2019	Last EDR Contact: 05/16/2019
Number of Days to Update: 53	Next Scheduled EDR Contact: 09/02/2019
	Data Release Frequency: Varies

MONO COUNTY:

CUPA MONO: CUPA Facility List
CUPA Facility List

Date of Government Version: 05/23/2019	Source: Mono County Health Department
Date Data Arrived at EDR: 05/30/2019	Telephone: 760-932-5580
Date Made Active in Reports: 07/22/2019	Last EDR Contact: 05/23/2019
Number of Days to Update: 53	Next Scheduled EDR Contact: 09/09/2019
	Data Release Frequency: Varies

MONTEREY COUNTY:

GOVERNMENT RECORDS SEARCHED / DATA CURRENCY TRACKING

CUPA MONTEREY: CUPA Facility Listing

CUPA Program listing from the Environmental Health Division.

Date of Government Version: 02/05/2019
Date Data Arrived at EDR: 02/07/2019
Date Made Active in Reports: 03/05/2019
Number of Days to Update: 26

Source: Monterey County Health Department
Telephone: 831-796-1297
Last EDR Contact: 06/28/2019
Next Scheduled EDR Contact: 10/14/2019
Data Release Frequency: Varies

NAPA COUNTY:

LUST NAPA: Sites With Reported Contamination

A listing of leaking underground storage tank sites located in Napa county.

Date of Government Version: 01/09/2017
Date Data Arrived at EDR: 01/11/2017
Date Made Active in Reports: 03/02/2017
Number of Days to Update: 50

Source: Napa County Department of Environmental Management
Telephone: 707-253-4269
Last EDR Contact: 05/24/2019
Next Scheduled EDR Contact: 09/09/2019
Data Release Frequency: No Update Planned

UST NAPA: Closed and Operating Underground Storage Tank Sites

Underground storage tank sites located in Napa county.

Date of Government Version: 02/21/2019
Date Data Arrived at EDR: 02/22/2019
Date Made Active in Reports: 03/08/2019
Number of Days to Update: 14

Source: Napa County Department of Environmental Management
Telephone: 707-253-4269
Last EDR Contact: 05/24/2019
Next Scheduled EDR Contact: 09/09/2019
Data Release Frequency: No Update Planned

NEVADA COUNTY:

CUPA NEVADA: CUPA Facility List

CUPA facility list.

Date of Government Version: 05/20/2019
Date Data Arrived at EDR: 05/21/2019
Date Made Active in Reports: 05/30/2019
Number of Days to Update: 9

Source: Community Development Agency
Telephone: 530-265-1467
Last EDR Contact: 05/13/2019
Next Scheduled EDR Contact: 08/12/2019
Data Release Frequency: Varies

ORANGE COUNTY:

IND_SITE ORANGE: List of Industrial Site Cleanups

Petroleum and non-petroleum spills.

Date of Government Version: 05/01/2019
Date Data Arrived at EDR: 05/09/2019
Date Made Active in Reports: 05/30/2019
Number of Days to Update: 21

Source: Health Care Agency
Telephone: 714-834-3446
Last EDR Contact: 05/06/2019
Next Scheduled EDR Contact: 08/19/2019
Data Release Frequency: Annually

LUST ORANGE: List of Underground Storage Tank Cleanups

Orange County Underground Storage Tank Cleanups (LUST).

Date of Government Version: 05/01/2019
Date Data Arrived at EDR: 05/09/2019
Date Made Active in Reports: 05/30/2019
Number of Days to Update: 21

Source: Health Care Agency
Telephone: 714-834-3446
Last EDR Contact: 05/06/2019
Next Scheduled EDR Contact: 08/19/2019
Data Release Frequency: Quarterly

GOVERNMENT RECORDS SEARCHED / DATA CURRENCY TRACKING

UST ORANGE: List of Underground Storage Tank Facilities

Orange County Underground Storage Tank Facilities (UST).

Date of Government Version: 04/02/2019
Date Data Arrived at EDR: 05/07/2019
Date Made Active in Reports: 07/16/2019
Number of Days to Update: 70

Source: Health Care Agency
Telephone: 714-834-3446
Last EDR Contact: 05/07/2019
Next Scheduled EDR Contact: 08/19/2019
Data Release Frequency: Quarterly

PLACER COUNTY:

MS PLACER: Master List of Facilities

List includes aboveground tanks, underground tanks and cleanup sites.

Date of Government Version: 02/28/2019
Date Data Arrived at EDR: 03/01/2019
Date Made Active in Reports: 04/12/2019
Number of Days to Update: 62

Source: Placer County Health and Human Services
Telephone: 530-745-2363
Last EDR Contact: 06/03/2019
Next Scheduled EDR Contact: 06/17/2019
Data Release Frequency: Semi-Annually

PLUMAS COUNTY:

CUPA PLUMAS: CUPA Facility List

Plumas County CUPA Program facilities.

Date of Government Version: 03/31/2019
Date Data Arrived at EDR: 04/23/2019
Date Made Active in Reports: 06/26/2019
Number of Days to Update: 64

Source: Plumas County Environmental Health
Telephone: 530-283-6355
Last EDR Contact: 07/19/2019
Next Scheduled EDR Contact: 11/04/2019
Data Release Frequency: Varies

RIVERSIDE COUNTY:

LUST RIVERSIDE: Listing of Underground Tank Cleanup Sites

Riverside County Underground Storage Tank Cleanup Sites (LUST).

Date of Government Version: 04/11/2019
Date Data Arrived at EDR: 04/12/2019
Date Made Active in Reports: 04/30/2019
Number of Days to Update: 18

Source: Department of Environmental Health
Telephone: 951-358-5055
Last EDR Contact: 06/17/2019
Next Scheduled EDR Contact: 09/30/2019
Data Release Frequency: Quarterly

UST RIVERSIDE: Underground Storage Tank Tank List

Underground storage tank sites located in Riverside county.

Date of Government Version: 04/11/2019
Date Data Arrived at EDR: 04/12/2019
Date Made Active in Reports: 06/20/2019
Number of Days to Update: 69

Source: Department of Environmental Health
Telephone: 951-358-5055
Last EDR Contact: 06/17/2019
Next Scheduled EDR Contact: 09/30/2019
Data Release Frequency: Quarterly

SACRAMENTO COUNTY:

CS SACRAMENTO: Toxic Site Clean-Up List

List of sites where unauthorized releases of potentially hazardous materials have occurred.

GOVERNMENT RECORDS SEARCHED / DATA CURRENCY TRACKING

Date of Government Version: 02/05/2019
Date Data Arrived at EDR: 04/02/2019
Date Made Active in Reports: 06/18/2019
Number of Days to Update: 77

Source: Sacramento County Environmental Management
Telephone: 916-875-8406
Last EDR Contact: 06/28/2019
Next Scheduled EDR Contact: 10/14/2019
Data Release Frequency: Quarterly

ML SACRAMENTO: Master Hazardous Materials Facility List

Any business that has hazardous materials on site - hazardous material storage sites, underground storage tanks, waste generators.

Date of Government Version: 02/06/2019
Date Data Arrived at EDR: 04/02/2019
Date Made Active in Reports: 06/20/2019
Number of Days to Update: 79

Source: Sacramento County Environmental Management
Telephone: 916-875-8406
Last EDR Contact: 06/28/2019
Next Scheduled EDR Contact: 10/14/2019
Data Release Frequency: Quarterly

SAN BENITO COUNTY:

CUPA SAN BENITO: CUPA Facility List

Cupa facility list

Date of Government Version: 03/11/2019
Date Data Arrived at EDR: 03/13/2019
Date Made Active in Reports: 04/30/2019
Number of Days to Update: 48

Source: San Benito County Environmental Health
Telephone: N/A
Last EDR Contact: 07/16/2019
Next Scheduled EDR Contact: 08/19/2019
Data Release Frequency: Varies

SAN BERNARDINO COUNTY:

PERMITS SAN BERNARDINO: Hazardous Material Permits

This listing includes underground storage tanks, medical waste handlers/generators, hazardous materials handlers, hazardous waste generators, and waste oil generators/handlers.

Date of Government Version: 05/31/2019
Date Data Arrived at EDR: 05/31/2019
Date Made Active in Reports: 07/22/2019
Number of Days to Update: 52

Source: San Bernardino County Fire Department Hazardous Materials Division
Telephone: 909-387-3041
Last EDR Contact: 05/06/2019
Next Scheduled EDR Contact: 08/19/2019
Data Release Frequency: Quarterly

SAN DIEGO COUNTY:

HMMD SAN DIEGO: Hazardous Materials Management Division Database

The database includes: HE58 - This report contains the business name, site address, business phone number, establishment 'H' permit number, type of permit, and the business status. HE17 - In addition to providing the same information provided in the HE58 listing, HE17 provides inspection dates, violations received by the establishment, hazardous waste generated, the quantity, method of storage, treatment/disposal of waste and the hauler, and information on underground storage tanks. Unauthorized Release List - Includes a summary of environmental contamination cases in San Diego County (underground tank cases, non-tank cases, groundwater contamination, and soil contamination are included.)

Date of Government Version: 03/04/2019
Date Data Arrived at EDR: 03/05/2019
Date Made Active in Reports: 04/02/2019
Number of Days to Update: 28

Source: Hazardous Materials Management Division
Telephone: 619-338-2268
Last EDR Contact: 06/04/2019
Next Scheduled EDR Contact: 09/16/2019
Data Release Frequency: Quarterly

GOVERNMENT RECORDS SEARCHED / DATA CURRENCY TRACKING

LF SAN DIEGO: Solid Waste Facilities

San Diego County Solid Waste Facilities.

Date of Government Version: 04/18/2018
Date Data Arrived at EDR: 04/24/2018
Date Made Active in Reports: 06/19/2018
Number of Days to Update: 56

Source: Department of Health Services
Telephone: 619-338-2209
Last EDR Contact: 07/19/2019
Next Scheduled EDR Contact: 11/04/2019
Data Release Frequency: Varies

SAN DIEGO CO LOP: Local Oversight Program Listing

A listing of all LOP release sites that are or were under the County of San Diego's jurisdiction. Included are closed or transferred cases, open cases, and cases that did not have a case type indicated. The cases without a case type are mostly complaints; however, some of them could be LOP cases.

Date of Government Version: 04/24/2019
Date Data Arrived at EDR: 04/25/2019
Date Made Active in Reports: 06/27/2019
Number of Days to Update: 63

Source: Department of Environmental Health
Telephone: 858-505-6874
Last EDR Contact: 07/19/2019
Next Scheduled EDR Contact: 11/04/2019
Data Release Frequency: Varies

SAN DIEGO CO SAM: Environmental Case Listing

The listing contains all underground tank release cases and projects pertaining to properties contaminated with hazardous substances that are actively under review by the Site Assessment and Mitigation Program.

Date of Government Version: 03/23/2010
Date Data Arrived at EDR: 06/15/2010
Date Made Active in Reports: 07/09/2010
Number of Days to Update: 24

Source: San Diego County Department of Environmental Health
Telephone: 619-338-2371
Last EDR Contact: 06/03/2019
Next Scheduled EDR Contact: 09/16/2019
Data Release Frequency: No Update Planned

SAN FRANCISCO COUNTY:

LUST SAN FRANCISCO: Local Oversight Facilities

A listing of leaking underground storage tank sites located in San Francisco county.

Date of Government Version: 09/19/2008
Date Data Arrived at EDR: 09/19/2008
Date Made Active in Reports: 09/29/2008
Number of Days to Update: 10

Source: Department Of Public Health San Francisco County
Telephone: 415-252-3920
Last EDR Contact: 05/02/2019
Next Scheduled EDR Contact: 08/19/2019
Data Release Frequency: No Update Planned

UST SAN FRANCISCO: Underground Storage Tank Information

Underground storage tank sites located in San Francisco county.

Date of Government Version: 11/05/2018
Date Data Arrived at EDR: 11/06/2018
Date Made Active in Reports: 12/14/2018
Number of Days to Update: 38

Source: Department of Public Health
Telephone: 415-252-3920
Last EDR Contact: 05/02/2019
Next Scheduled EDR Contact: 08/19/2019
Data Release Frequency: Quarterly

SAN JOAQUIN COUNTY:

UST SAN JOAQUIN: San Joaquin Co. UST

A listing of underground storage tank locations in San Joaquin county.

Date of Government Version: 06/22/2018
Date Data Arrived at EDR: 06/26/2018
Date Made Active in Reports: 07/11/2018
Number of Days to Update: 15

Source: Environmental Health Department
Telephone: N/A
Last EDR Contact: 06/17/2019
Next Scheduled EDR Contact: 09/30/2019
Data Release Frequency: Semi-Annually

SAN LUIS OBISPO COUNTY:

GOVERNMENT RECORDS SEARCHED / DATA CURRENCY TRACKING

CUPA SAN LUIS OBISPO: CUPA Facility List Cupa Facility List.

Date of Government Version: 05/20/2019
Date Data Arrived at EDR: 05/21/2019
Date Made Active in Reports: 07/18/2019
Number of Days to Update: 58

Source: San Luis Obispo County Public Health Department
Telephone: 805-781-5596
Last EDR Contact: 05/16/2019
Next Scheduled EDR Contact: 09/02/2019
Data Release Frequency: Varies

SAN MATEO COUNTY:

BI SAN MATEO: Business Inventory

List includes Hazardous Materials Business Plan, hazardous waste generators, and underground storage tanks.

Date of Government Version: 03/04/2019
Date Data Arrived at EDR: 03/13/2019
Date Made Active in Reports: 04/29/2019
Number of Days to Update: 47

Source: San Mateo County Environmental Health Services Division
Telephone: 650-363-1921
Last EDR Contact: 06/12/2019
Next Scheduled EDR Contact: 09/23/2019
Data Release Frequency: Annually

LUST SAN MATEO: Fuel Leak List

A listing of leaking underground storage tank sites located in San Mateo county.

Date of Government Version: 03/29/2019
Date Data Arrived at EDR: 03/29/2019
Date Made Active in Reports: 05/29/2019
Number of Days to Update: 61

Source: San Mateo County Environmental Health Services Division
Telephone: 650-363-1921
Last EDR Contact: 06/10/2019
Next Scheduled EDR Contact: 09/23/2019
Data Release Frequency: Semi-Annually

SANTA BARBARA COUNTY:

CUPA SANTA BARBARA: CUPA Facility Listing

CUPA Program Listing from the Environmental Health Services division.

Date of Government Version: 09/08/2011
Date Data Arrived at EDR: 09/09/2011
Date Made Active in Reports: 10/07/2011
Number of Days to Update: 28

Source: Santa Barbara County Public Health Department
Telephone: 805-686-8167
Last EDR Contact: 05/16/2019
Next Scheduled EDR Contact: 09/02/2019
Data Release Frequency: No Update Planned

SANTA CLARA COUNTY:

CUPA SANTA CLARA: Cupa Facility List

Cupa facility list

Date of Government Version: 05/16/2019
Date Data Arrived at EDR: 05/23/2019
Date Made Active in Reports: 07/18/2019
Number of Days to Update: 56

Source: Department of Environmental Health
Telephone: 408-918-1973
Last EDR Contact: 05/16/2019
Next Scheduled EDR Contact: 09/02/2019
Data Release Frequency: Varies

HIST LUST SANTA CLARA: HIST LUST - Fuel Leak Site Activity Report

A listing of open and closed leaking underground storage tanks. This listing is no longer updated by the county. Leaking underground storage tanks are now handled by the Department of Environmental Health.

Date of Government Version: 03/29/2005
Date Data Arrived at EDR: 03/30/2005
Date Made Active in Reports: 04/21/2005
Number of Days to Update: 22

Source: Santa Clara Valley Water District
Telephone: 408-265-2600
Last EDR Contact: 03/23/2009
Next Scheduled EDR Contact: 06/22/2009
Data Release Frequency: No Update Planned

GOVERNMENT RECORDS SEARCHED / DATA CURRENCY TRACKING

LUST SANTA CLARA: LOP Listing

A listing of leaking underground storage tanks located in Santa Clara county.

Date of Government Version: 03/03/2014
Date Data Arrived at EDR: 03/05/2014
Date Made Active in Reports: 03/18/2014
Number of Days to Update: 13

Source: Department of Environmental Health
Telephone: 408-918-3417
Last EDR Contact: 05/24/2019
Next Scheduled EDR Contact: 09/09/2019
Data Release Frequency: No Update Planned

SAN JOSE HAZMAT: Hazardous Material Facilities

Hazardous material facilities, including underground storage tank sites.

Date of Government Version: 05/19/2019
Date Data Arrived at EDR: 05/23/2019
Date Made Active in Reports: 07/22/2019
Number of Days to Update: 60

Source: City of San Jose Fire Department
Telephone: 408-535-7694
Last EDR Contact: 05/16/2019
Next Scheduled EDR Contact: 08/19/2019
Data Release Frequency: Annually

SANTA CRUZ COUNTY:

CUPA SANTA CRUZ: CUPA Facility List

CUPA facility listing.

Date of Government Version: 01/21/2017
Date Data Arrived at EDR: 02/22/2017
Date Made Active in Reports: 05/23/2017
Number of Days to Update: 90

Source: Santa Cruz County Environmental Health
Telephone: 831-464-2761
Last EDR Contact: 05/16/2019
Next Scheduled EDR Contact: 09/02/2019
Data Release Frequency: Varies

SHASTA COUNTY:

CUPA SHASTA: CUPA Facility List

Cupa Facility List.

Date of Government Version: 06/15/2017
Date Data Arrived at EDR: 06/19/2017
Date Made Active in Reports: 08/09/2017
Number of Days to Update: 51

Source: Shasta County Department of Resource Management
Telephone: 530-225-5789
Last EDR Contact: 05/16/2019
Next Scheduled EDR Contact: 09/02/2019
Data Release Frequency: Varies

SOLANO COUNTY:

LUST SOLANO: Leaking Underground Storage Tanks

A listing of leaking underground storage tank sites located in Solano county.

Date of Government Version: 03/05/2019
Date Data Arrived at EDR: 03/07/2019
Date Made Active in Reports: 04/29/2019
Number of Days to Update: 53

Source: Solano County Department of Environmental Management
Telephone: 707-784-6770
Last EDR Contact: 06/03/2019
Next Scheduled EDR Contact: 09/16/2019
Data Release Frequency: Quarterly

UST SOLANO: Underground Storage Tanks

Underground storage tank sites located in Solano county.

Date of Government Version: 06/04/2019
Date Data Arrived at EDR: 06/06/2019
Date Made Active in Reports: 07/23/2019
Number of Days to Update: 47

Source: Solano County Department of Environmental Management
Telephone: 707-784-6770
Last EDR Contact: 06/03/2019
Next Scheduled EDR Contact: 09/16/2019
Data Release Frequency: Quarterly

SONOMA COUNTY:

GOVERNMENT RECORDS SEARCHED / DATA CURRENCY TRACKING

CUPA SONOMA: Cupa Facility List Cupa Facility list

Date of Government Version: 06/18/2019
Date Data Arrived at EDR: 06/25/2019
Date Made Active in Reports: 07/24/2019
Number of Days to Update: 29

Source: County of Sonoma Fire & Emergency Services Department
Telephone: 707-565-1174
Last EDR Contact: 06/19/2019
Next Scheduled EDR Contact: 10/07/2019
Data Release Frequency: Varies

LUST SONOMA: Leaking Underground Storage Tank Sites

A listing of leaking underground storage tank sites located in Sonoma county.

Date of Government Version: 04/03/2019
Date Data Arrived at EDR: 04/11/2019
Date Made Active in Reports: 04/30/2019
Number of Days to Update: 19

Source: Department of Health Services
Telephone: 707-565-6565
Last EDR Contact: 06/19/2019
Next Scheduled EDR Contact: 10/07/2019
Data Release Frequency: Quarterly

STANISLAUS COUNTY:

CUPA STANISLAUS: CUPA Facility List Cupa facility list

Date of Government Version: 12/11/2018
Date Data Arrived at EDR: 12/13/2018
Date Made Active in Reports: 01/15/2019
Number of Days to Update: 33

Source: Stanislaus County Department of Environmental Protection
Telephone: 209-525-6751
Last EDR Contact: 07/15/2019
Next Scheduled EDR Contact: 10/28/2019
Data Release Frequency: Varies

SUTTER COUNTY:

UST SUTTER: Underground Storage Tanks

Underground storage tank sites located in Sutter county.

Date of Government Version: 06/03/2019
Date Data Arrived at EDR: 06/04/2019
Date Made Active in Reports: 07/23/2019
Number of Days to Update: 49

Source: Sutter County Environmental Health Services
Telephone: 530-822-7500
Last EDR Contact: 06/03/2019
Next Scheduled EDR Contact: 09/16/2019
Data Release Frequency: Semi-Annually

TEHAMA COUNTY:

CUPA TEHAMA: CUPA Facility List Cupa facilities

Date of Government Version: 05/20/2019
Date Data Arrived at EDR: 05/21/2019
Date Made Active in Reports: 07/18/2019
Number of Days to Update: 58

Source: Tehama County Department of Environmental Health
Telephone: 530-527-8020
Last EDR Contact: 05/16/2019
Next Scheduled EDR Contact: 08/19/2019
Data Release Frequency: Varies

TRINITY COUNTY:

CUPA TRINITY: CUPA Facility List Cupa facility list

GOVERNMENT RECORDS SEARCHED / DATA CURRENCY TRACKING

Date of Government Version: 04/24/2019
Date Data Arrived at EDR: 04/25/2019
Date Made Active in Reports: 06/28/2019
Number of Days to Update: 64

Source: Department of Toxic Substances Control
Telephone: 760-352-0381
Last EDR Contact: 07/19/2019
Next Scheduled EDR Contact: 11/04/2019
Data Release Frequency: Varies

TULARE COUNTY:

CUPA TULARE: CUPA Facility List Cupa program facilities

Date of Government Version: 05/09/2019
Date Data Arrived at EDR: 05/10/2019
Date Made Active in Reports: 07/17/2019
Number of Days to Update: 68

Source: Tulare County Environmental Health Services Division
Telephone: 559-624-7400
Last EDR Contact: 05/06/2019
Next Scheduled EDR Contact: 08/19/2019
Data Release Frequency: Varies

TUOLUMNE COUNTY:

CUPA TUOLUMNE: CUPA Facility List Cupa facility list

Date of Government Version: 04/23/2018
Date Data Arrived at EDR: 04/25/2018
Date Made Active in Reports: 06/25/2018
Number of Days to Update: 61

Source: Division of Environmental Health
Telephone: 209-533-5633
Last EDR Contact: 07/19/2019
Next Scheduled EDR Contact: 11/04/2019
Data Release Frequency: Varies

VENTURA COUNTY:

BWT VENTURA: Business Plan, Hazardous Waste Producers, and Operating Underground Tanks

The BWT list indicates by site address whether the Environmental Health Division has Business Plan (B), Waste Producer (W), and/or Underground Tank (T) information.

Date of Government Version: 03/26/2019
Date Data Arrived at EDR: 04/25/2019
Date Made Active in Reports: 06/27/2019
Number of Days to Update: 63

Source: Ventura County Environmental Health Division
Telephone: 805-654-2813
Last EDR Contact: 07/22/2019
Next Scheduled EDR Contact: 11/04/2019
Data Release Frequency: Quarterly

LF VENTURA: Inventory of Illegal Abandoned and Inactive Sites

Ventura County Inventory of Closed, Illegal Abandoned, and Inactive Sites.

Date of Government Version: 12/01/2011
Date Data Arrived at EDR: 12/01/2011
Date Made Active in Reports: 01/19/2012
Number of Days to Update: 49

Source: Environmental Health Division
Telephone: 805-654-2813
Last EDR Contact: 06/26/2019
Next Scheduled EDR Contact: 10/14/2019
Data Release Frequency: No Update Planned

LUST VENTURA: Listing of Underground Tank Cleanup Sites

Ventura County Underground Storage Tank Cleanup Sites (LUST).

Date of Government Version: 05/29/2008
Date Data Arrived at EDR: 06/24/2008
Date Made Active in Reports: 07/31/2008
Number of Days to Update: 37

Source: Environmental Health Division
Telephone: 805-654-2813
Last EDR Contact: 05/09/2019
Next Scheduled EDR Contact: 08/26/2019
Data Release Frequency: No Update Planned

GOVERNMENT RECORDS SEARCHED / DATA CURRENCY TRACKING

MED WASTE VENTURA: Medical Waste Program List

To protect public health and safety and the environment from potential exposure to disease causing agents, the Environmental Health Division Medical Waste Program regulates the generation, handling, storage, treatment and disposal of medical waste throughout the County.

Date of Government Version: 03/26/2019	Source: Ventura County Resource Management Agency
Date Data Arrived at EDR: 04/25/2019	Telephone: 805-654-2813
Date Made Active in Reports: 05/30/2019	Last EDR Contact: 07/22/2019
Number of Days to Update: 35	Next Scheduled EDR Contact: 11/04/2019
	Data Release Frequency: Quarterly

UST VENTURA: Underground Tank Closed Sites List

Ventura County Operating Underground Storage Tank Sites (UST)/Underground Tank Closed Sites List.

Date of Government Version: 06/10/2019	Source: Environmental Health Division
Date Data Arrived at EDR: 06/12/2019	Telephone: 805-654-2813
Date Made Active in Reports: 07/24/2019	Last EDR Contact: 06/12/2019
Number of Days to Update: 42	Next Scheduled EDR Contact: 09/23/2019
	Data Release Frequency: Quarterly

YOLO COUNTY:

UST YOLO: Underground Storage Tank Comprehensive Facility Report

Underground storage tank sites located in Yolo county.

Date of Government Version: 03/29/2019	Source: Yolo County Department of Health
Date Data Arrived at EDR: 04/05/2019	Telephone: 530-666-8646
Date Made Active in Reports: 06/20/2019	Last EDR Contact: 06/26/2019
Number of Days to Update: 76	Next Scheduled EDR Contact: 10/14/2019
	Data Release Frequency: Annually

YUBA COUNTY:

CUPA YUBA: CUPA Facility List

CUPA facility listing for Yuba County.

Date of Government Version: 05/03/2019	Source: Yuba County Environmental Health Department
Date Data Arrived at EDR: 05/07/2019	Telephone: 530-749-7523
Date Made Active in Reports: 07/16/2019	Last EDR Contact: 04/25/2019
Number of Days to Update: 70	Next Scheduled EDR Contact: 08/12/2019
	Data Release Frequency: Varies

OTHER DATABASE(S)

Depending on the geographic area covered by this report, the data provided in these specialty databases may or may not be complete. For example, the existence of wetlands information data in a specific report does not mean that all wetlands in the area covered by the report are included. Moreover, the absence of any reported wetlands information does not necessarily mean that wetlands do not exist in the area covered by the report.

CT MANIFEST: Hazardous Waste Manifest Data

Facility and manifest data. Manifest is a document that lists and tracks hazardous waste from the generator through transporters to a tsd facility.

Date of Government Version: 02/11/2019	Source: Department of Energy & Environmental Protection
Date Data Arrived at EDR: 02/12/2019	Telephone: 860-424-3375
Date Made Active in Reports: 03/04/2019	Last EDR Contact: 05/14/2019
Number of Days to Update: 20	Next Scheduled EDR Contact: 08/26/2019
	Data Release Frequency: No Update Planned

GOVERNMENT RECORDS SEARCHED / DATA CURRENCY TRACKING

NJ MANIFEST: Manifest Information

Hazardous waste manifest information.

Date of Government Version: 12/31/2018
Date Data Arrived at EDR: 04/10/2019
Date Made Active in Reports: 05/16/2019
Number of Days to Update: 36

Source: Department of Environmental Protection
Telephone: N/A
Last EDR Contact: 07/09/2019
Next Scheduled EDR Contact: 10/21/2019
Data Release Frequency: Annually

NY MANIFEST: Facility and Manifest Data

Manifest is a document that lists and tracks hazardous waste from the generator through transporters to a TSD facility.

Date of Government Version: 01/01/2019
Date Data Arrived at EDR: 05/01/2019
Date Made Active in Reports: 06/21/2019
Number of Days to Update: 51

Source: Department of Environmental Conservation
Telephone: 518-402-8651
Last EDR Contact: 05/01/2019
Next Scheduled EDR Contact: 08/12/2019
Data Release Frequency: Quarterly

PA MANIFEST: Manifest Information

Hazardous waste manifest information.

Date of Government Version: 12/31/2017
Date Data Arrived at EDR: 10/23/2018
Date Made Active in Reports: 11/27/2018
Number of Days to Update: 35

Source: Department of Environmental Protection
Telephone: 717-783-8990
Last EDR Contact: 07/15/2019
Next Scheduled EDR Contact: 10/28/2019
Data Release Frequency: Annually

RI MANIFEST: Manifest information

Hazardous waste manifest information

Date of Government Version: 12/31/2017
Date Data Arrived at EDR: 02/23/2018
Date Made Active in Reports: 04/09/2018
Number of Days to Update: 45

Source: Department of Environmental Management
Telephone: 401-222-2797
Last EDR Contact: 05/17/2019
Next Scheduled EDR Contact: 09/02/2019
Data Release Frequency: Annually

WI MANIFEST: Manifest Information

Hazardous waste manifest information.

Date of Government Version: 12/31/2017
Date Data Arrived at EDR: 06/15/2018
Date Made Active in Reports: 07/09/2018
Number of Days to Update: 24

Source: Department of Natural Resources
Telephone: N/A
Last EDR Contact: 06/10/2019
Next Scheduled EDR Contact: 09/23/2019
Data Release Frequency: Annually

Oil/Gas Pipelines

Source: PennWell Corporation

Petroleum Bundle (Crude Oil, Refined Products, Petrochemicals, Gas Liquids (LPG/NGL), and Specialty Gases (Miscellaneous)) N = Natural Gas Bundle (Natural Gas, Gas Liquids (LPG/NGL), and Specialty Gases (Miscellaneous)). This map includes information copyrighted by PennWell Corporation. This information is provided on a best effort basis and PennWell Corporation does not guarantee its accuracy nor warrant its fitness for any particular purpose. Such information has been reprinted with the permission of PennWell.

Electric Power Transmission Line Data

Source: PennWell Corporation

This map includes information copyrighted by PennWell Corporation. This information is provided on a best effort basis and PennWell Corporation does not guarantee its accuracy nor warrant its fitness for any particular purpose. Such information has been reprinted with the permission of PennWell.

Sensitive Receptors: There are individuals deemed sensitive receptors due to their fragile immune systems and special sensitivity to environmental discharges. These sensitive receptors typically include the elderly, the sick, and children. While the location of all sensitive receptors cannot be determined, EDR indicates those buildings and facilities - schools, daycares, hospitals, medical centers, and nursing homes - where individuals who are sensitive receptors are likely to be located.

GOVERNMENT RECORDS SEARCHED / DATA CURRENCY TRACKING

AHA Hospitals:

Source: American Hospital Association, Inc.

Telephone: 312-280-5991

The database includes a listing of hospitals based on the American Hospital Association's annual survey of hospitals.

Medical Centers: Provider of Services Listing

Source: Centers for Medicare & Medicaid Services

Telephone: 410-786-3000

A listing of hospitals with Medicare provider number, produced by Centers for Medicare & Medicaid Services, a federal agency within the U.S. Department of Health and Human Services.

Nursing Homes

Source: National Institutes of Health

Telephone: 301-594-6248

Information on Medicare and Medicaid certified nursing homes in the United States.

Public Schools

Source: National Center for Education Statistics

Telephone: 202-502-7300

The National Center for Education Statistics' primary database on elementary and secondary public education in the United States. It is a comprehensive, annual, national statistical database of all public elementary and secondary schools and school districts, which contains data that are comparable across all states.

Private Schools

Source: National Center for Education Statistics

Telephone: 202-502-7300

The National Center for Education Statistics' primary database on private school locations in the United States.

Daycare Centers: Licensed Facilities

Source: Department of Social Services

Telephone: 916-657-4041

Flood Zone Data: This data was obtained from the Federal Emergency Management Agency (FEMA). It depicts 100-year and 500-year flood zones as defined by FEMA. It includes the National Flood Hazard Layer (NFHL) which incorporates Flood Insurance Rate Map (FIRM) data and Q3 data from FEMA in areas not covered by NFHL.

Source: FEMA

Telephone: 877-336-2627

Date of Government Version: 2003, 2015

NWI: National Wetlands Inventory. This data, available in select counties across the country, was obtained by EDR in 2002, 2005 and 2010 from the U.S. Fish and Wildlife Service.

State Wetlands Data: Wetland Inventory

Source: Department of Fish and Wildlife

Telephone: 916-445-0411

Current USGS 7.5 Minute Topographic Map

Source: U.S. Geological Survey

STREET AND ADDRESS INFORMATION

© 2015 TomTom North America, Inc. All rights reserved. This material is proprietary and the subject of copyright protection and other intellectual property rights owned by or licensed to Tele Atlas North America, Inc. The use of this material is subject to the terms of a license agreement. You will be held liable for any unauthorized copying or disclosure of this material.

11.5 Fire Insurance Maps

19-158SD - Hollywood - Cahuenga

6381 Hollywood Boulevard

Los Angeles, CA 90028

Inquiry Number: 5770152.5

August 29, 2019

Certified Sanborn® Map Report



6 Armstrong Road, 4th floor
Shelton, CT 06484
Toll Free: 800.352.0050
www.edrnet.com

Certified Sanborn® Map Report

08/29/19

Site Name:

19-158SD - Hollywood - Cahue
6381 Hollywood Boulevard
Los Angeles, CA 90028
EDR Inquiry # 5770152.5

Client Name:

Advantage Env. Consultants LLC
145 Vallecitos De Oro
San Marcos, CA 92069
Contact: Samantha Hopper



The Sanborn Library has been searched by EDR and maps covering the target property location as provided by Advantage Env. Consultants LLC were identified for the years listed below. The Sanborn Library is the largest, most complete collection of fire insurance maps. The collection includes maps from Sanborn, Bromley, Perris & Browne, Hopkins, Barlow, and others. Only Environmental Data Resources Inc. (EDR) is authorized to grant rights for commercial reproduction of maps by the Sanborn Library LLC, the copyright holder for the collection. Results can be authenticated by visiting www.edrnet.com/sanborn.

The Sanborn Library is continually enhanced with newly identified map archives. This report accesses all maps in the collection as of the day this report was generated.

Certified Sanborn Results:

Certification # 33DA-43FE-8F23
PO # NA
Project 19-158SD - Hollywood-Cahuenga

Maps Provided:

1970	1919
1969	1913
1966	1907
1962	
1961	
1960	
1955	
1950	



Sanborn® Library search results

Certification #: 33DA-43FE-8F23

The Sanborn Library includes more than 1.2 million fire insurance maps from Sanborn, Bromley, Perris & Browne, Hopkins, Barlow and others which track historical property usage in approximately 12,000 American cities and towns. Collections searched:

- Library of Congress
- University Publications of America
- EDR Private Collection

The Sanborn Library LLC Since 1866™

Limited Permission To Make Copies

Advantage Env. Consultants LLC (the client) is permitted to make up to FIVE photocopies of this Sanborn Map transmittal and each fire insurance map accompanying this report solely for the limited use of its customer. No one other than the client is authorized to make copies. Upon request made directly to an EDR Account Executive, the client may be permitted to make a limited number of additional photocopies. This permission is conditioned upon compliance by the client, its customer and their agents with EDR's copyright policy; a copy of which is available upon request.

Disclaimer - Copyright and Trademark Notice

This Report contains certain information obtained from a variety of public and other sources reasonably available to Environmental Data Resources, Inc. It cannot be concluded from this Report that coverage information for the target and surrounding properties does not exist from other sources. NO WARRANTY EXPRESSED OR IMPLIED, IS MADE WHATSOEVER IN CONNECTION WITH THIS REPORT. ENVIRONMENTAL DATA RESOURCES, INC. SPECIFICALLY DISCLAIMS THE MAKING OF ANY SUCH WARRANTIES, INCLUDING WITHOUT LIMITATION, MERCHANTABILITY OR FITNESS FOR A PARTICULAR USE OR PURPOSE. ALL RISK IS ASSUMED BY THE USER. IN NO EVENT SHALL ENVIRONMENTAL DATA RESOURCES, INC. BE LIABLE TO ANYONE, WHETHER ARISING OUT OF ERRORS OR OMISSIONS, NEGLIGENCE, ACCIDENT OR ANY OTHER CAUSE, FOR ANY LOSS OF DAMAGE, INCLUDING, WITHOUT LIMITATION, SPECIAL, INCIDENTAL, CONSEQUENTIAL, OR EXEMPLARY DAMAGES. ANY LIABILITY ON THE PART OF ENVIRONMENTAL DATA RESOURCES, INC. IS STRICTLY LIMITED TO A REFUND OF THE AMOUNT PAID FOR THIS REPORT. Purchaser accepts this Report "AS IS". Any analyses, estimates, ratings, environmental risk levels or risk codes provided in this Report are provided for illustrative purposes only, and are not intended to provide, nor should they be interpreted as providing any facts regarding, or prediction or forecast of, any environmental risk for any property. Only a Phase I Environmental Site Assessment performed by an environmental professional can provide information regarding the environmental risk for any property. Additionally, the information provided in this Report is not to be construed as legal advice. Copyright 2019 by Environmental Data Resources, Inc. All rights reserved. Reproduction in any media or format, in whole or in part, of any report or map of Environmental Data Resources, Inc., or its affiliates, is prohibited without prior written permission.

EDR and its logos (including Sanborn and Sanborn Map) are trademarks of Environmental Data Resources, Inc. or its affiliates. All other trademarks used herein are the property of their respective owners.

Sanborn Sheet Key

This Certified Sanborn Map Report is based upon the following Sanborn Fire Insurance map sheets.



1970 Source Sheets



Volume 10, Sheet 1022
1970

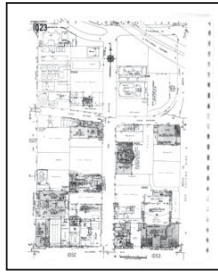

Volume 10, Sheet 1023
1970



Volume 10, Sheet 1051
1970



Volume 10, Sheet 1052
1970

1969 Source Sheets



Volume 10, Sheet 1022
1969

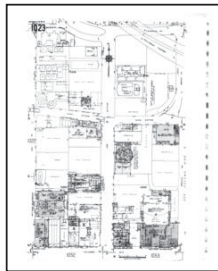

Volume 10, Sheet 1023
1969



Volume 10, Sheet 1051
1969



Volume 10, Sheet 1052
1969

1966 Source Sheets



Volume 10, Sheet 1022
1966

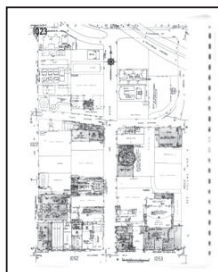

Volume 10, Sheet 1023
1966



Volume 10, Sheet 1051
1966



Volume 10, Sheet 1052
1966

1962 Source Sheets

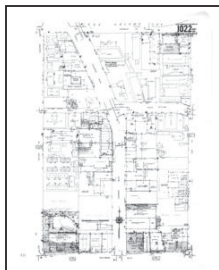

Volume 10, Sheet 1022
1962

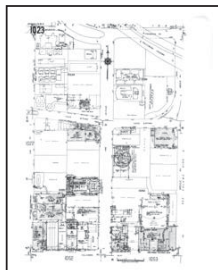

Volume 10, Sheet 1023
1962



Volume 10, Sheet 1051
1962



Volume 10, Sheet 1052
1962

Sanborn Sheet Key

This Certified Sanborn Map Report is based upon the following Sanborn Fire Insurance map sheets.



1961 Source Sheets



Volume 10, Sheet 1022
1961

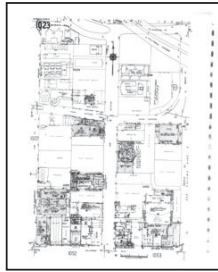

Volume 10, Sheet 1023
1961



Volume 10, Sheet 1051
1961



Volume 10, Sheet 1052
1961

1960 Source Sheets



Volume 10, Sheet 1022
1960

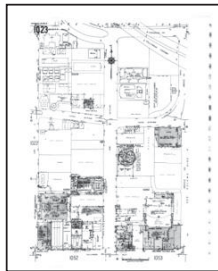

Volume 10, Sheet 1023
1960

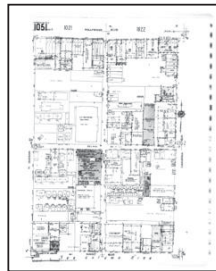

Volume 10, Sheet 1051
1960



Volume 10, Sheet 1052
1960

1955 Source Sheets



Volume 10, Sheet 1022
1955

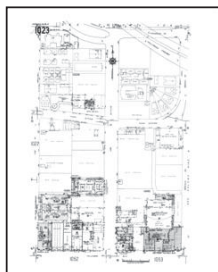

Volume 10, Sheet 1023
1955



Volume 10, Sheet 1051
1955



Volume 10, Sheet 1052
1955

1950 Source Sheets



Volume 10, Sheet 1022
1950



Volume 10, Sheet 1023
1950



Volume 10, Sheet 1051
1950



Volume 10, Sheet 1052
1950

Sanborn Sheet Key

This Certified Sanborn Map Report is based upon the following Sanborn Fire Insurance map sheets.



1919 Source Sheets



Volume 10, Sheet 1022
1919



Volume 10, Sheet 1023
1919



Volume 10, Sheet 1051
1919

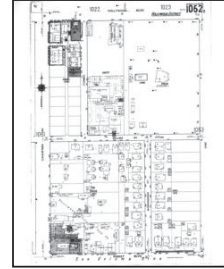

Volume 10, Sheet 1052
1919

1913 Source Sheets



Volume 1, Sheet 12
1913



Volume 1, Sheet 25
1913



Volume 1, Sheet 26
1913



Volume 1, Sheet 13
1913

1907 Source Sheets



Volume 1, Sheet 8
1907



Volume 1, Sheet 9
1907

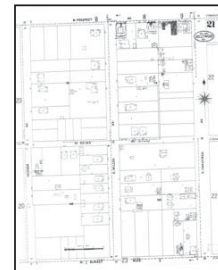

Volume 1, Sheet 21
1907



Volume 1, Sheet 22
1907

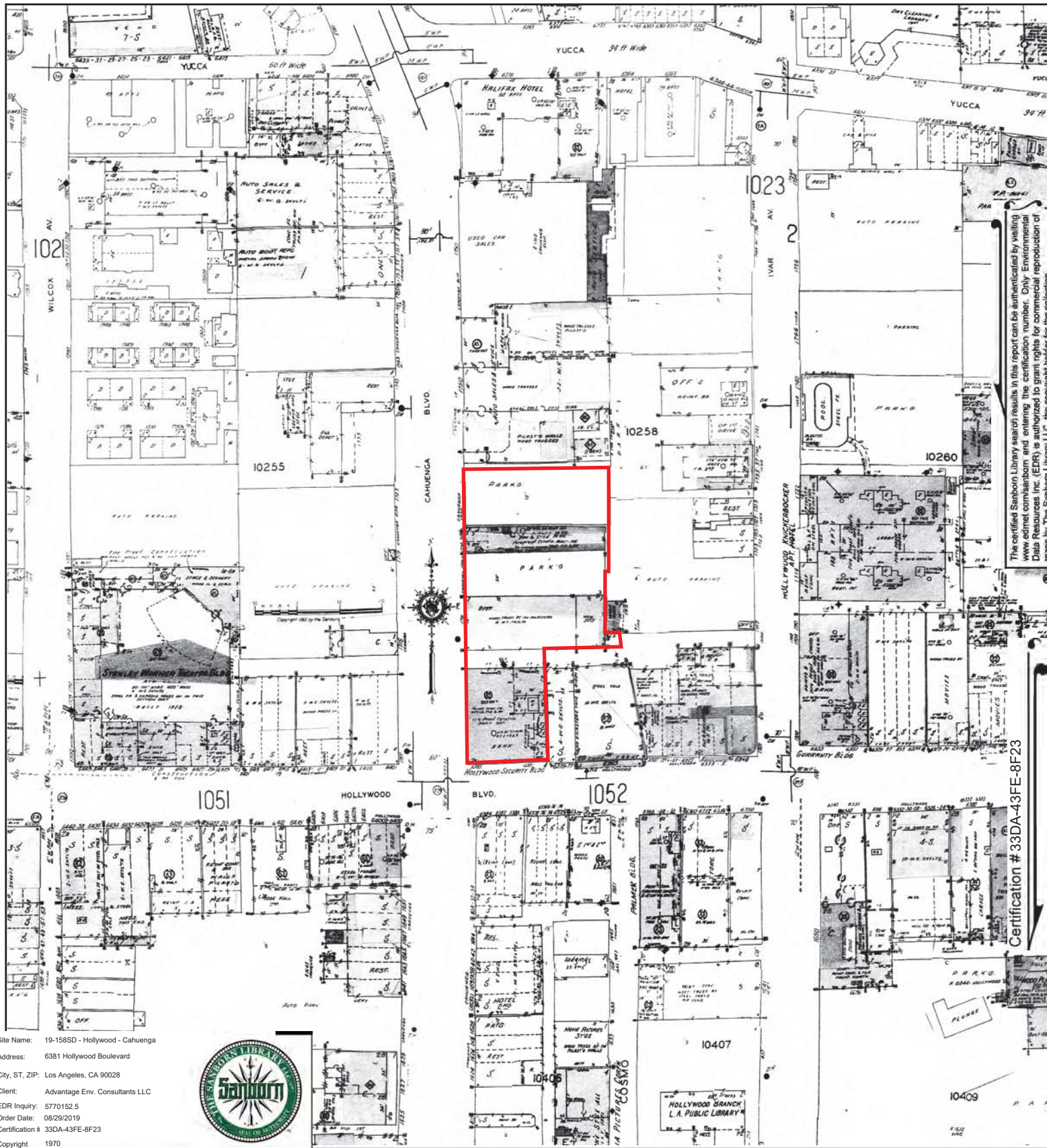

The certified Sanborn Library search results in this report can be authorized by visiting www.edr.com/sanborn and entering the certification number. Only Environmental Data Resources Inc. (EDR) is authorized to grant rights for commercial reproduction of maps by The Sanborn Library LLC, the copyright holder for the collection.

Certification #33DA-43FE-8F23

Site Name: 19-158SD - Hollywood - Cahuenga
 Address: 6381 Hollywood Boulevard
 City, ST, ZIP: Los Angeles, CA 90028
 Client: Advantage Env. Consultants LLC
 EDR Inquiry: 5770152.5
 Order Date: 08/29/2019
 Certification #: 33DA-43FE-8F23
 Copyright: 1970



This Certified Sanborn Map combines the following sheets.
 Outlined areas indicate map sheets within the collection.

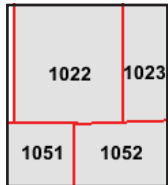

Volume 10, Sheet 1052
 Volume 10, Sheet 1051
 Volume 10, Sheet 1023
 Volume 10, Sheet 1022





The certified Sanborn Library search results in this report can be authenticated by visiting www.edr.com/sanborn and entering the certification number. Only Environmental Data Resources Inc. (EDR) is authorized to grant rights for commercial reproduction of maps by The Sanborn Library LLC, the copyright holder for the collection.

Certification # 33DA-43FE-8F23

Site Name: 19-158SD - Hollywood - Cahuenga
 Address: 6381 Hollywood Boulevard
 City, ST, ZIP: Los Angeles, CA 90028
 Client: Advantage Env. Consultants LLC
 EDR Inquiry: 5770152.5
 Order Date: 08/29/2019
 Certification #: 33DA-43FE-8F23
 Copyright: 1969



This Certified Sanborn Map combines the following sheets.
 Outlined areas indicate map sheets within the collection.

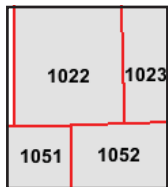

Volume 10, Sheet 1052
 Volume 10, Sheet 1051
 Volume 10, Sheet 1023
 Volume 10, Sheet 1022



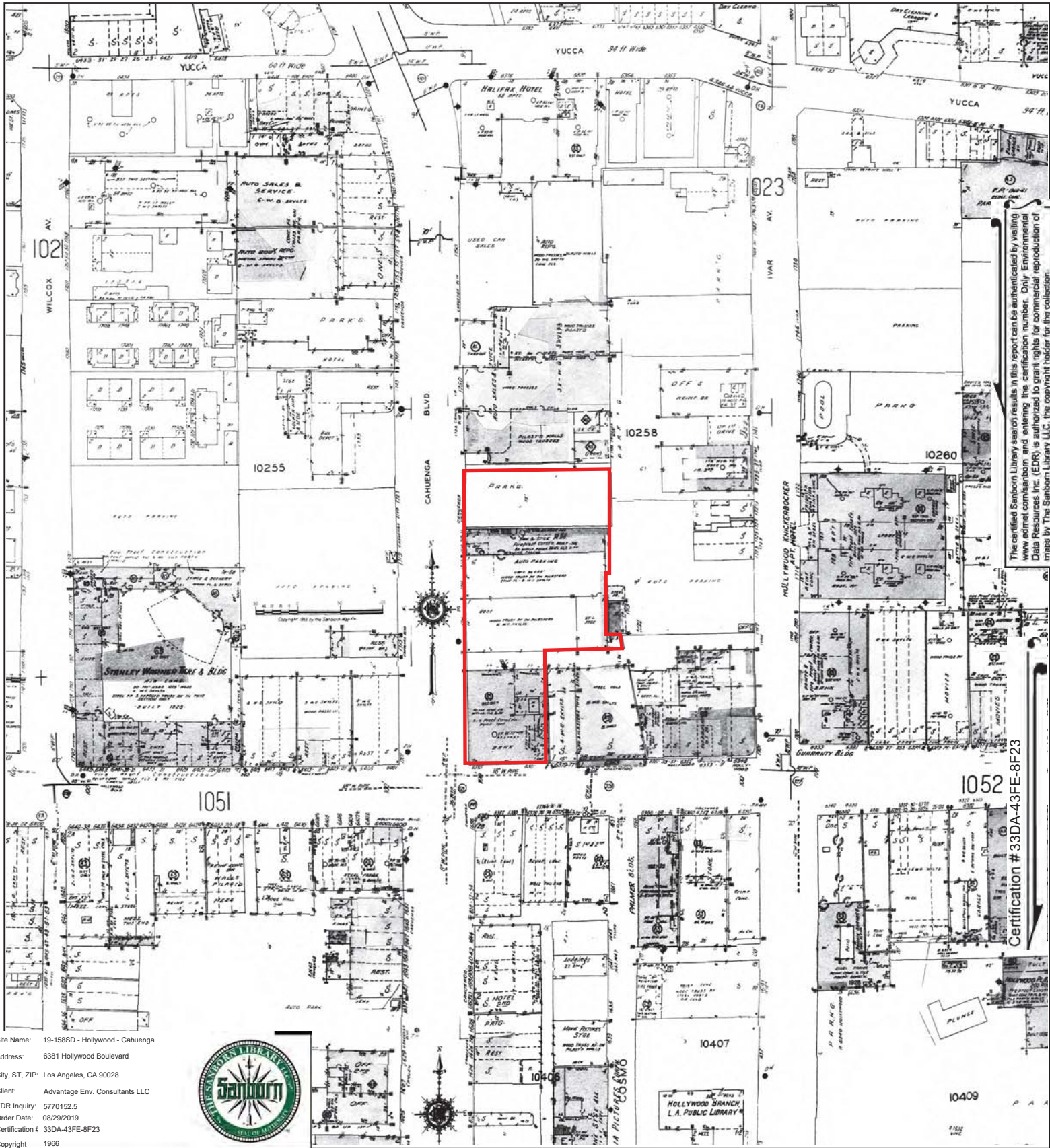

The certified Sanborn Library search results in this report can be authorized by visiting www.edr.com/sanborn and entering the certification number. Only Environmental Data Resources Inc. (EDR) is authorized to grant rights for commercial reproduction of maps by The Sanborn Library LLC, the copyright holder for the collection.

Certification #33DA-43FE-8F23

Site Name: 19-158SD - Hollywood - Carhuenga
 Address: 6381 Hollywood Boulevard
 City, ST, ZIP: Los Angeles, CA 90028
 Client: Advantage Env. Consultants LLC
 EDR Inquiry: 5770152.5
 Order Date: 08/29/2019
 Certification #: 33DA-43FE-8F23
 Copyright: 1966



This Certified Sanborn Map combines the following sheets.
 Outlined areas indicate map sheets within the collection.

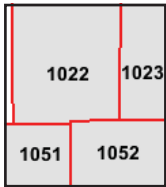
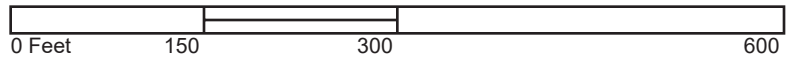

Volume 10, Sheet 1052
 Volume 10, Sheet 1051
 Volume 10, Sheet 1023
 Volume 10, Sheet 1022



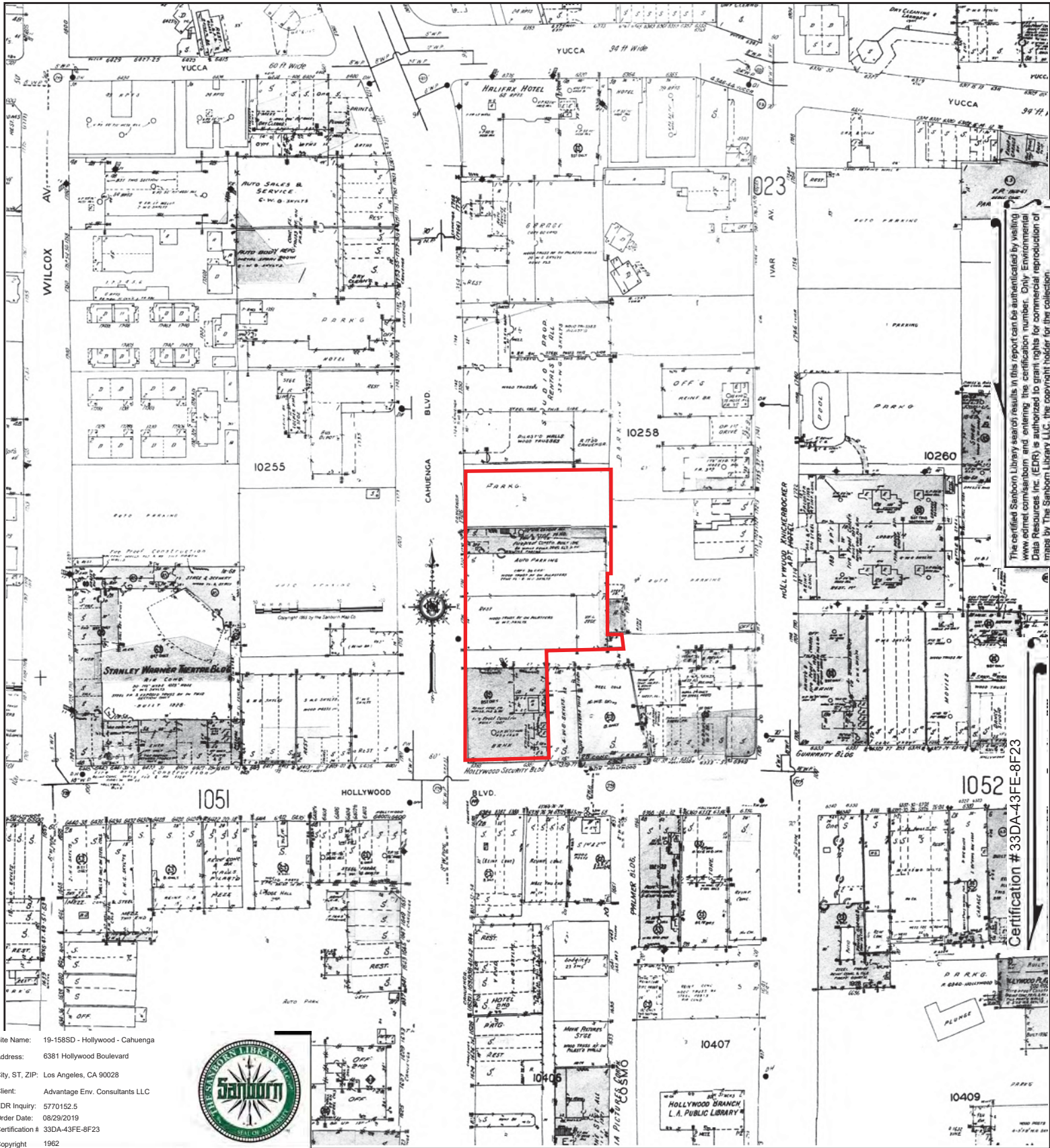

The certified Sanborn Library search results in this report can be authenticated by visiting www.edr.com/sanborn and entering the certification number. Only Environmental Data Resources Inc. (EDR) is authorized to grant rights for commercial reproduction of maps by The Sanborn Library LLC, the copyright holder for the collection.

Certification #33DA-43FE-8F23

Site Name: 19-158SD - Hollywood - Cahuenga
 Address: 6381 Hollywood Boulevard
 City, ST, ZIP: Los Angeles, CA 90028
 Client: Advantage Env. Consultants LLC
 EDR Inquiry: 5770152.5
 Order Date: 08/29/2019
 Certification # 33DA-43FE-8F23
 Copyright 1962



This Certified Sanborn Map combines the following sheets. Outlined areas indicate map sheets within the collection.

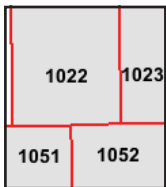
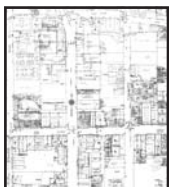
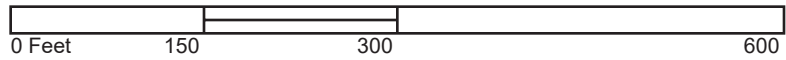

Volume 10, Sheet 1052
 Volume 10, Sheet 1051
 Volume 10, Sheet 1023
 Volume 10, Sheet 1022



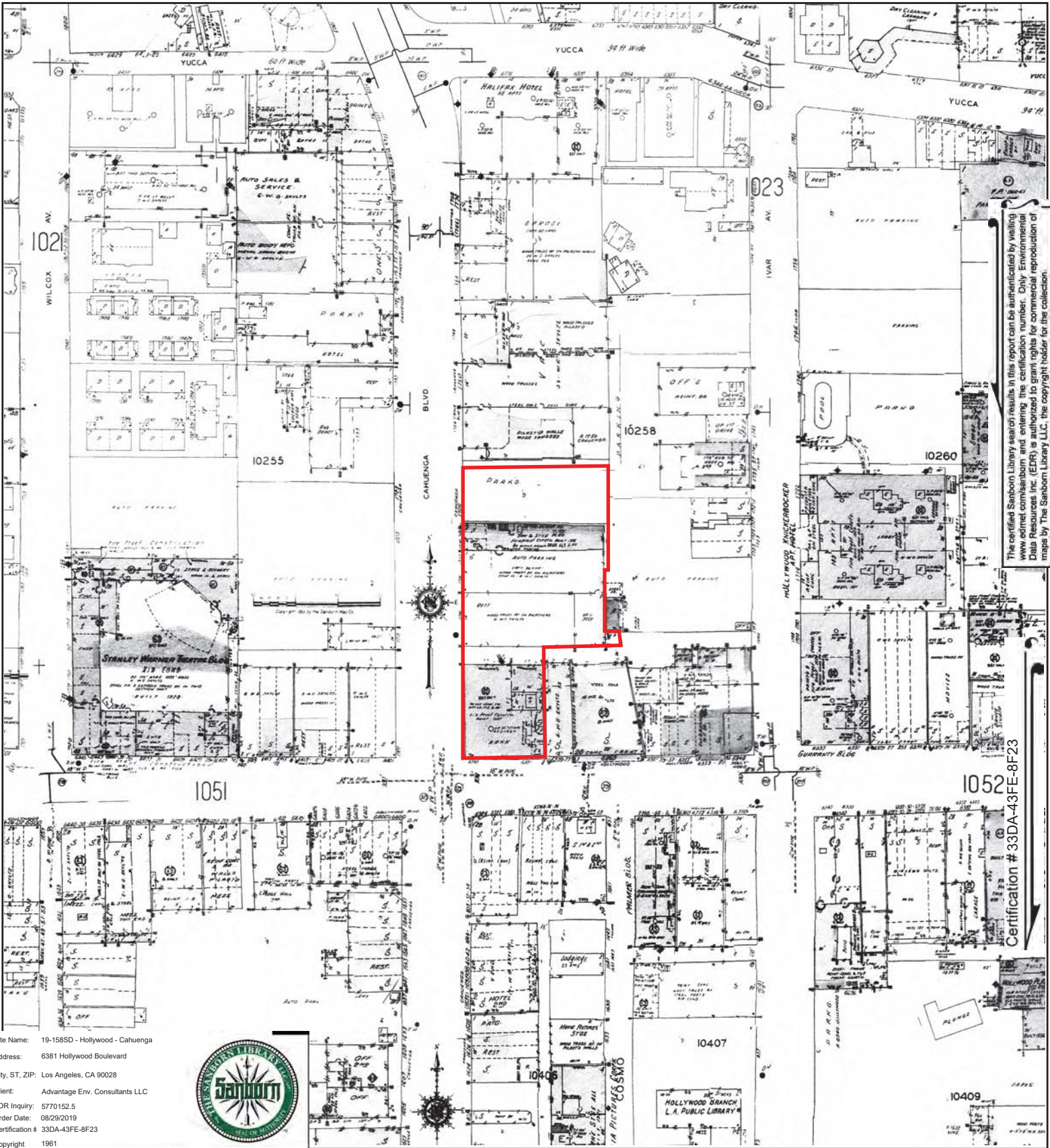

The certified Sanborn Library search results in this report can be authenticated by visiting www.edr.com/sanborn and entering the certification number. Only Environmental Data Resources Inc. (EDR) is authorized to grant rights for commercial reproduction of maps by The Sanborn Library LLC, the copyright holder for the collection.

Certification # 33DA-43FE-8F23

Site Name: 19-158SD - Hollywood - Cahuenga
 Address: 6381 Hollywood Boulevard
 City, ST, ZIP: Los Angeles, CA 90028
 Client: Advantage Env. Consultants LLC
 EDR Inquiry: 5770152.5
 Order Date: 08/29/2019
 Certification #: 33DA-43FE-8F23
 Copyright: 1961



This Certified Sanborn Map combines the following sheets. Outlined areas indicate map sheets within the collection.

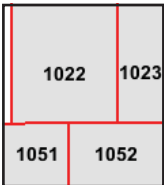
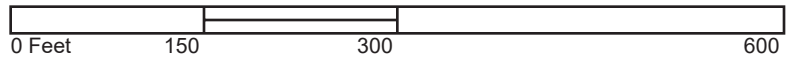

Volume 10, Sheet 1052
 Volume 10, Sheet 1051
 Volume 10, Sheet 1023
 Volume 10, Sheet 1022



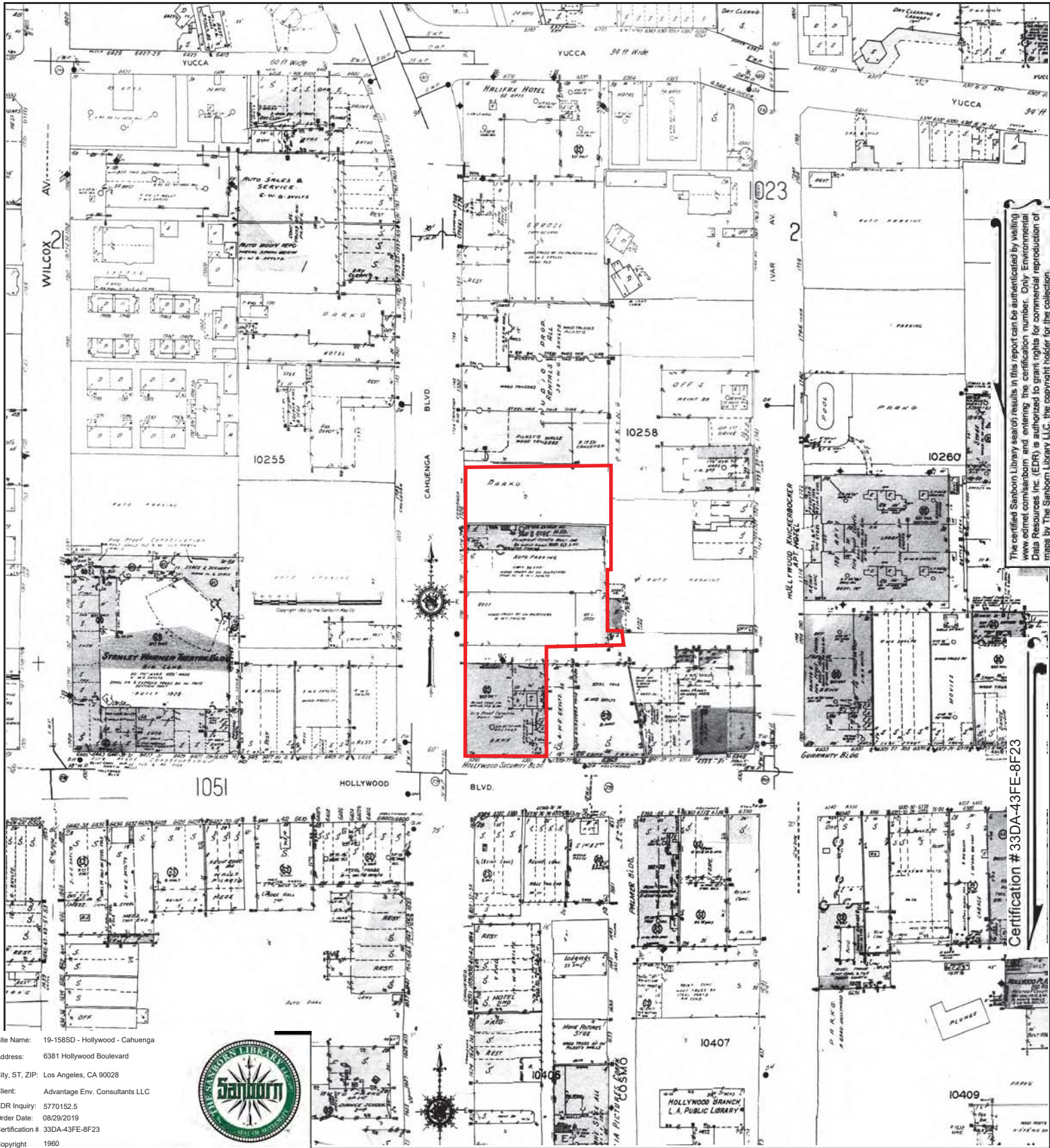

The certified Sanborn Library search results in this report can be authenticated by visiting www.edr.com/sanborn and entering the certification number. Only Environmental Data Resources Inc. (EDR) is authorized to grant rights for commercial reproduction of maps by The Sanborn Library LLC, the copyright holder for the collection.

Certification #33DA-43FE-8F23

Site Name: 19-158SD - Hollywood - Cahuenga
 Address: 6381 Hollywood Boulevard
 City, ST, ZIP: Los Angeles, CA 90028
 Client: Advantage Env. Consultants LLC
 EDR Inquiry: 5770152.5
 Order Date: 08/29/2019
 Certification #: 33DA-43FE-8F23
 Copyright: 1960



This Certified Sanborn Map combines the following sheets. Outlined areas indicate map sheets within the collection.

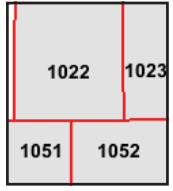
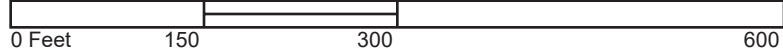

Volume 10, Sheet 1052
 Volume 10, Sheet 1051
 Volume 10, Sheet 1023
 Volume 10, Sheet 1022



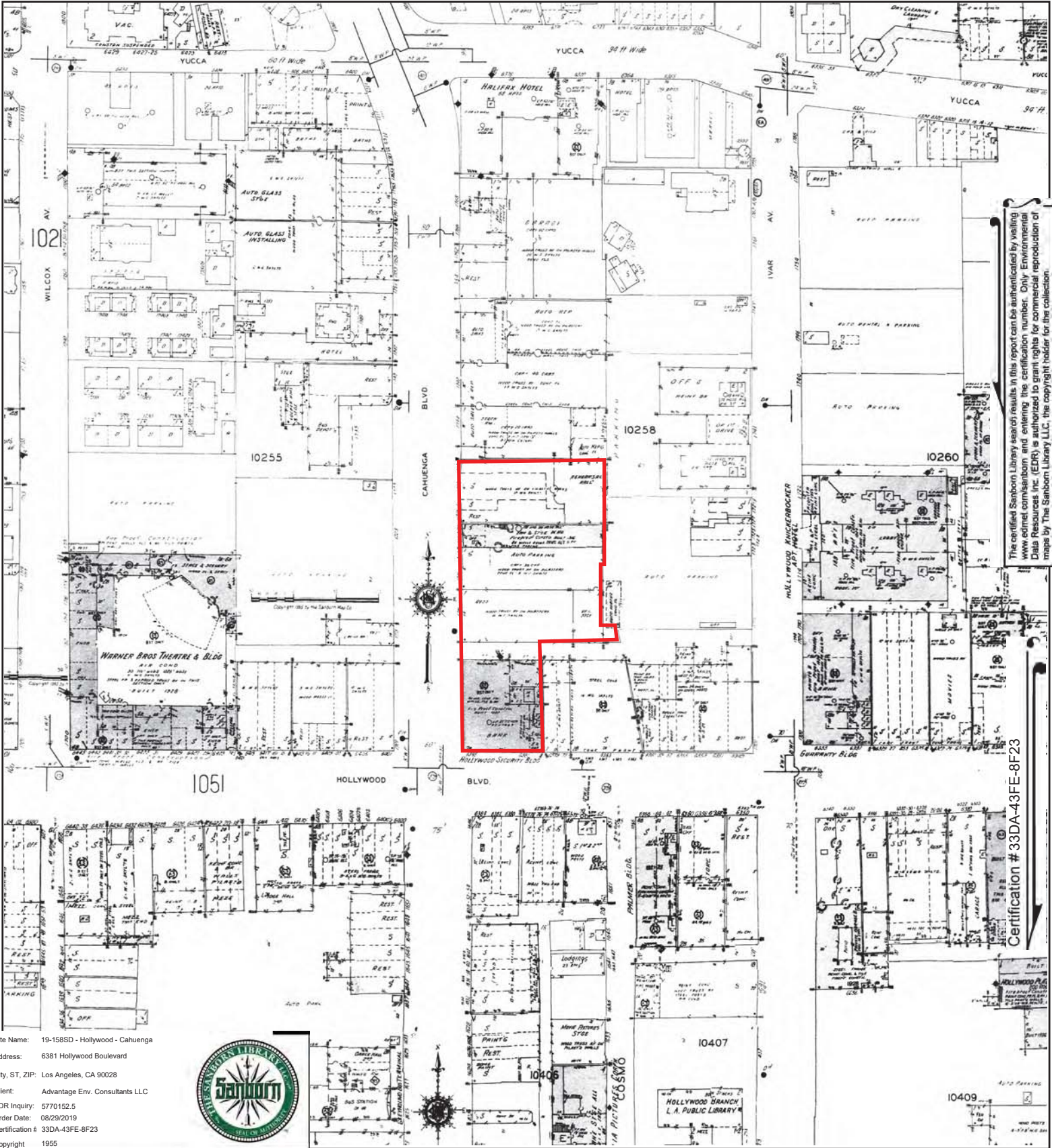

The certified Sanborn Library search results in this report can be authenticated by visiting www.edr.com/sanborn and entering the certification number. Only Environmental Data Resources Inc. (EDR) is authorized to grant rights for commercial reproduction of maps by The Sanborn Library LLC, the copyright holder for the collection.

Certification # 33DA-43FE-8F23

Site Name: 19-158SD - Hollywood - Cahuenga
 Address: 6381 Hollywood Boulevard
 City, ST, ZIP: Los Angeles, CA 90028
 Client: Advantage Env. Consultants LLC
 EDR Inquiry: 5770152.5
 Order Date: 08/29/2019
 Certification #: 33DA-43FE-8F23
 Copyright: 1955



This Certified Sanborn Map combines the following sheets.
 Outlined areas indicate map sheets within the collection.

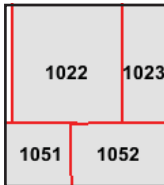

Volume 10, Sheet 1052
 Volume 10, Sheet 1051
 Volume 10, Sheet 1023
 Volume 10, Sheet 1022



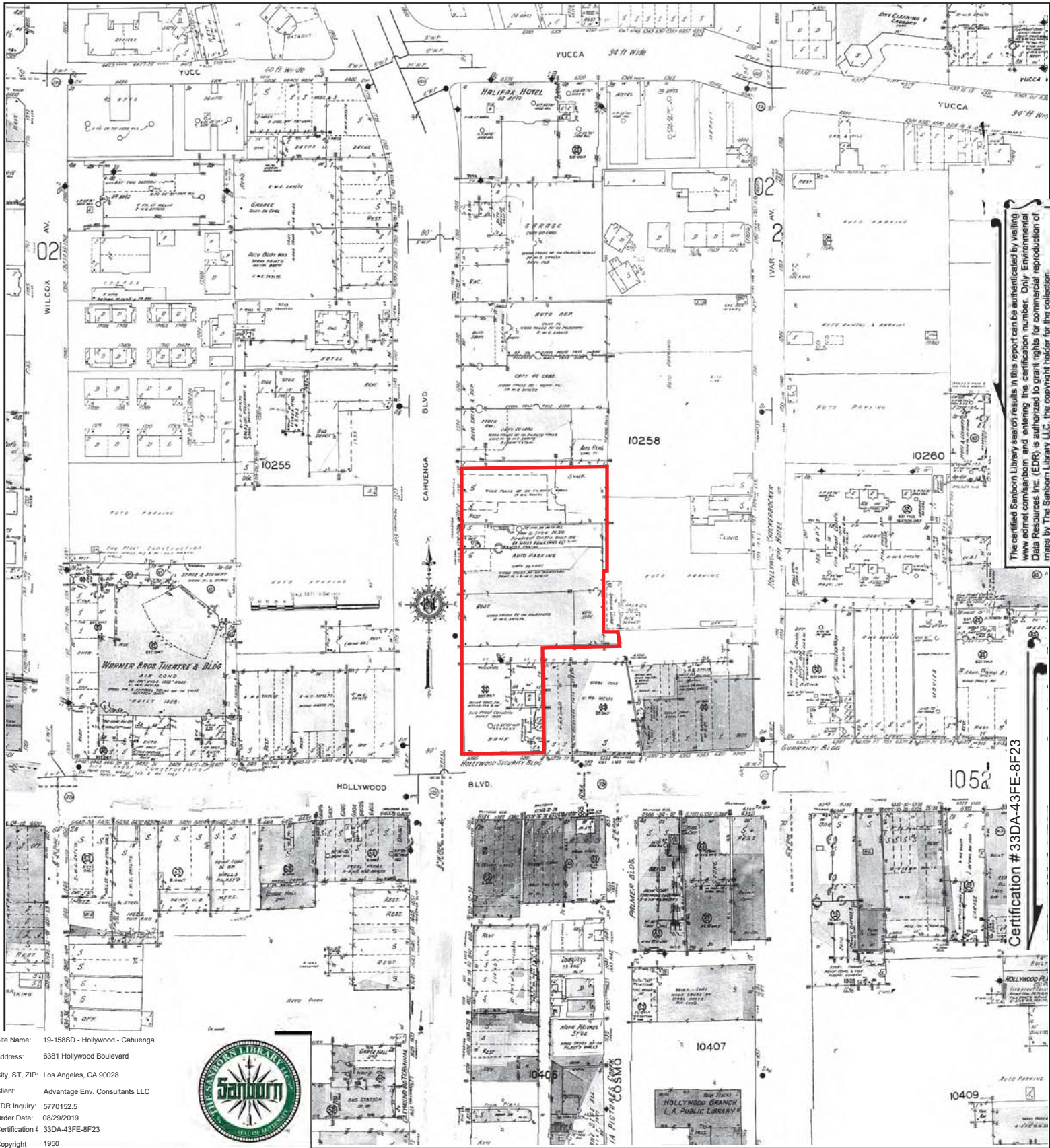

The certified Sanborn Library search results in this report can be authenticated by visiting www.edr.com/sanborn and entering the certification number. Only Environmental Data Resources Inc. (EDR) is authorized to grant rights for commercial reproduction of maps by The Sanborn Library LLC, the copyright holder for the collection.

Certification # 33DA-43FE-8F23

Site Name: 19-1585D - Hollywood - Cahuenga
 Address: 6381 Hollywood Boulevard
 City, ST, ZIP: Los Angeles, CA 90028
 Client: Advantage Env. Consultants LLC
 EDR Inquiry: 5770152.5
 Order Date: 08/29/2019
 Certification # 33DA-43FE-8F23
 Copyright 1950



This Certified Sanborn Map combines the following sheets. Outlined areas indicate map sheets within the collection.

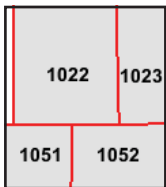
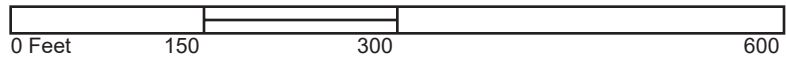

Volume 10, Sheet 1052
 Volume 10, Sheet 1051
 Volume 10, Sheet 1023
 Volume 10, Sheet 1022



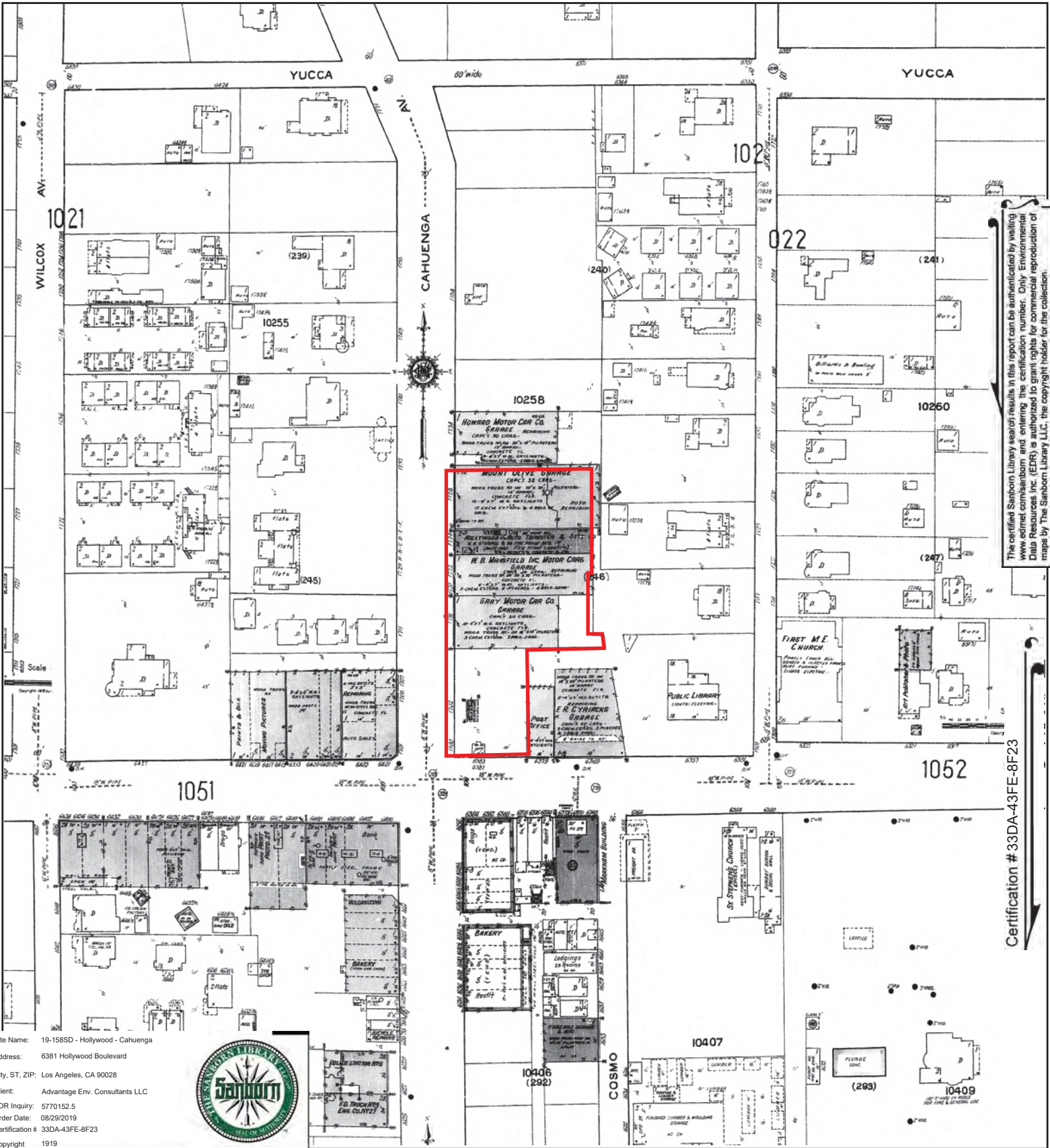

The certified Sanborn Library search results in this report can be authorized by visiting www.edr.com/sanborn and entering the certification number. Only Environmental Data Resources Inc. (EDR) is authorized to grant rights for commercial reproduction of maps by The Sanborn Library LLC, the copyright holder for the collection.

Certification # 33DA-43FE-8F23

Site Name: 19-158SD - Hollywood - Cahuenga
 Address: 6381 Hollywood Boulevard
 City, ST, ZIP: Los Angeles, CA 90028
 Client: Advantage Env. Consultants LLC
 EDR Inquiry: 5770152.5
 Order Date: 08/29/2019
 Certification # 33DA-43FE-8F23
 Copyright 1919



This Certified Sanborn Map combines the following sheets. Outlined areas indicate map sheets within the collection.

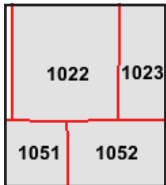

Volume 10, Sheet 1052
 Volume 10, Sheet 1051
 Volume 10, Sheet 1023
 Volume 10, Sheet 1022



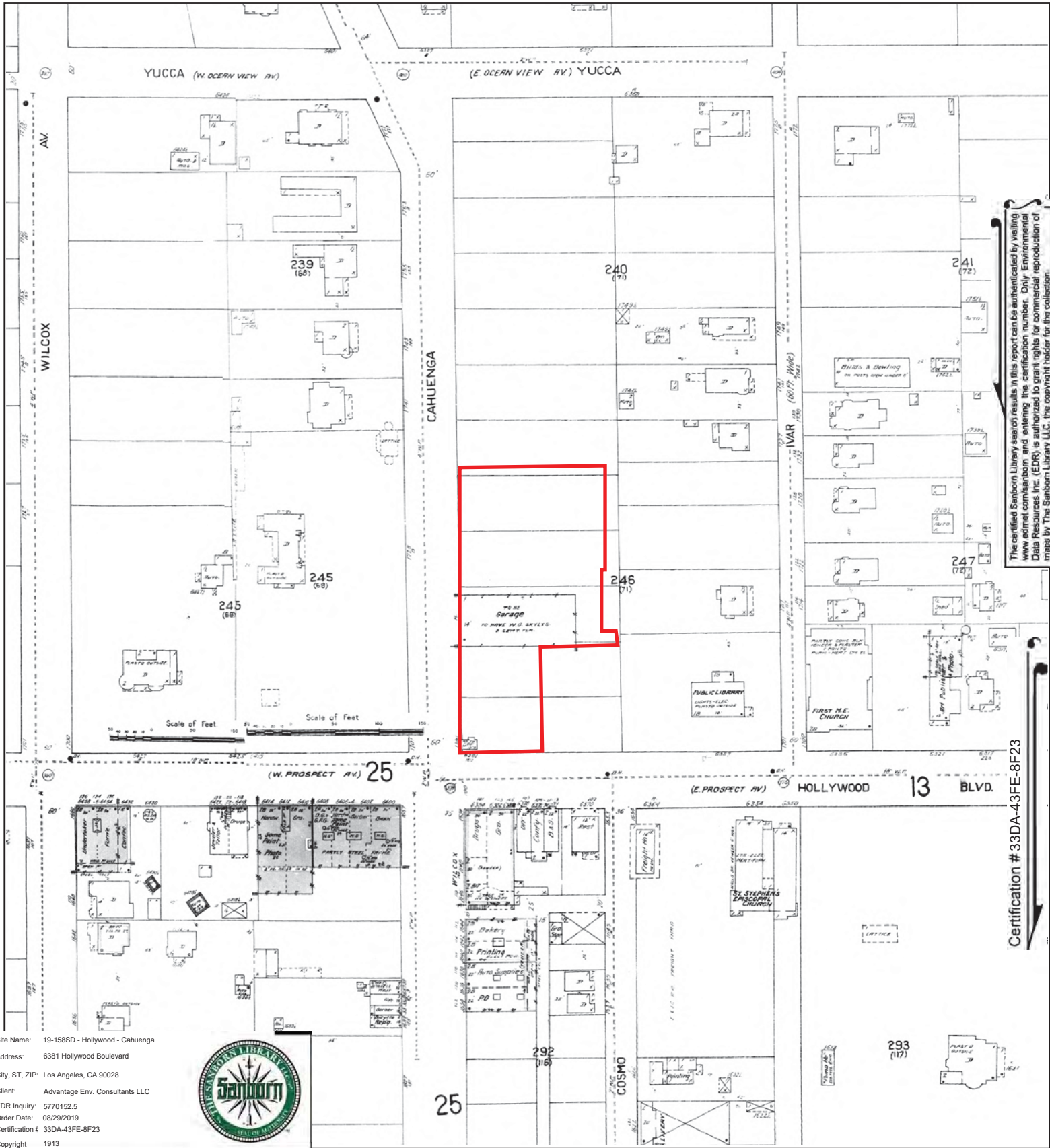

The certified Sanborn Library search results in this report can be authenticated by visiting www.edr.com/sanborn and entering the certification number. Only Environmental Data Resources Inc. (EDR) is authorized to grant rights for commercial reproduction of maps by The Sanborn Library LLC, the copyright holder for the collection.

Certification # 33DA-43FE-8F23

Site Name: 19-158SD - Hollywood - Cahuenga
 Address: 6381 Hollywood Boulevard
 City, ST, ZIP: Los Angeles, CA 90028
 Client: Advantage Env. Consultants LLC
 EDR Inquiry: 5770152.5
 Order Date: 08/29/2019
 Certification #: 33DA-43FE-8F23
 Copyright: 1913



This Certified Sanborn Map combines the following sheets. Outlined areas indicate map sheets within the collection.

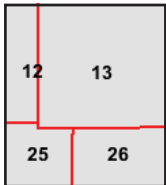

Volume 1, Sheet 13
 Volume 1, Sheet 26
 Volume 1, Sheet 25
 Volume 1, Sheet 12



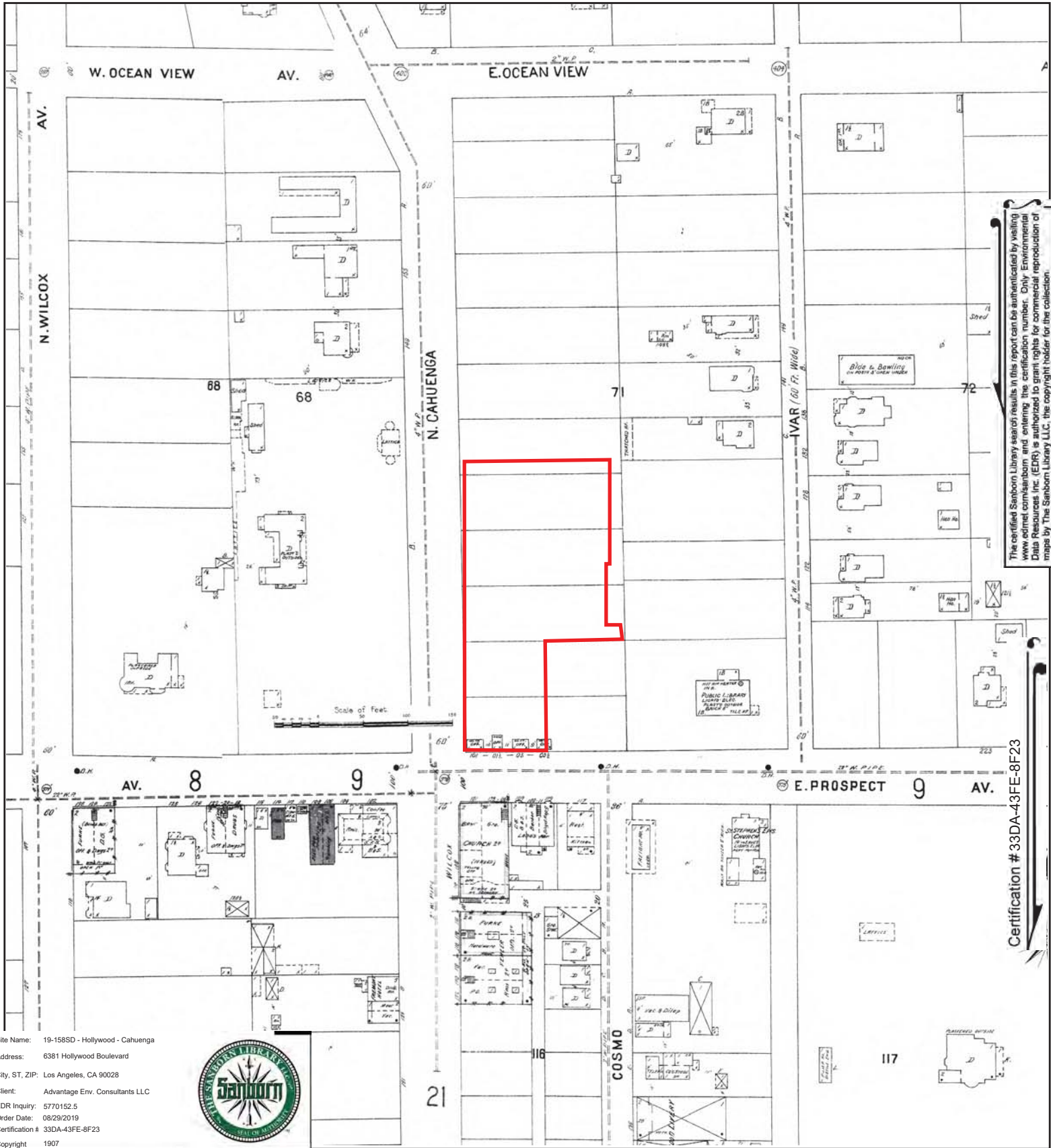

The certified Sanborn Library search results in this report can be authenticated by visiting www.edrnet.com/sanborn and entering the certification number. Only Environmental Data Resources Inc. (EDR) is authorized to grant rights for commercial reproduction of maps by The Sanborn Library LLC, the copyright holder for the collection.

Certification # 33DA-43FE-8F23

Site Name: 19-1585D - Hollywood - Cahuenga
 Address: 6381 Hollywood Boulevard
 City, ST, ZIP: Los Angeles, CA 90028
 Client: Advantage Env. Consultants LLC
 EDR Inquiry: 5770152.5
 Order Date: 08/29/2019
 Certification # 33DA-43FE-8F23
 Copyright 1907



This Certified Sanborn Map combines the following sheets. Outlined areas indicate map sheets within the collection.

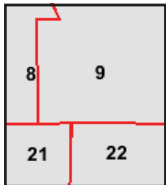
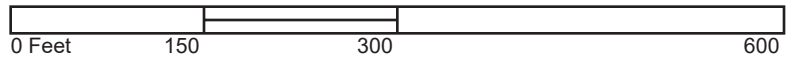

Volume 1, Sheet 22
 Volume 1, Sheet 21
 Volume 1, Sheet 9
 Volume 1, Sheet 8



11.6 City Directories

19-158SD - Hollywood - Cahuenga

6381 Hollywood Boulevard
Los Angeles, CA 90028

Inquiry Number: 5770152.7
August 29, 2019

The EDR-City Directory Abstract

TABLE OF CONTENTS

SECTION

Executive Summary

Findings

City Directory Images

Thank you for your business.
Please contact EDR at 1-800-352-0050
with any questions or comments.

Disclaimer - Copyright and Trademark Notice

This Report contains certain information obtained from a variety of public and other sources reasonably available to Environmental Data Resources, Inc. It cannot be concluded from this Report that coverage information for the target and surrounding properties does not exist from other sources. **NO WARRANTY EXPRESSED OR IMPLIED, IS MADE WHATSOEVER IN CONNECTION WITH THIS REPORT. ENVIRONMENTAL DATA RESOURCES, INC. SPECIFICALLY DISCLAIMS THE MAKING OF ANY SUCH WARRANTIES, INCLUDING WITHOUT LIMITATION, MERCHANTABILITY OR FITNESS FOR A PARTICULAR USE OR PURPOSE. ALL RISK IS ASSUMED BY THE USER. IN NO EVENT SHALL ENVIRONMENTAL DATA RESOURCES, INC. BE LIABLE TO ANYONE, WHETHER ARISING OUT OF ERRORS OR OMISSIONS, NEGLIGENCE, ACCIDENT OR ANY OTHER CAUSE, FOR ANY LOSS OR DAMAGE, INCLUDING, WITHOUT LIMITATION, SPECIAL, INCIDENTAL, CONSEQUENTIAL, OR EXEMPLARY DAMAGES. ANY LIABILITY ON THE PART OF ENVIRONMENTAL DATA RESOURCES, INC. IS STRICTLY LIMITED TO A REFUND OF THE AMOUNT PAID FOR THIS REPORT.** Purchaser accepts this Report "AS IS". Any analyses, estimates, ratings, environmental risk levels or risk codes provided in this Report are provided for illustrative purposes only, and are not intended to provide, nor should they be interpreted as providing any facts regarding, or prediction or forecast of, any environmental risk for any property. Only a Phase I Environmental Site Assessment performed by an environmental professional can provide information regarding the environmental risk for any property. Additionally, the information provided in this Report is not to be construed as legal advice.

Copyright 2017 by Environmental Data Resources, Inc. All rights reserved. Reproduction in any media or format, in whole or in part, of any report or map of Environmental Data Resources, Inc. or its affiliates is prohibited without prior written permission.

EDR and its logos (including Sanborn and Sanborn Map) are trademarks of Environmental Data Resources, Inc. or its affiliates. All other trademarks used herein are the property of their respective owners.

EXECUTIVE SUMMARY

DESCRIPTION

Environmental Data Resources, Inc.'s (EDR) City Directory Abstract is a screening tool designed to assist environmental professionals in evaluating potential liability on a target property resulting from past activities. EDR's City Directory Abstract includes a search and abstract of available city directory data. For each address, the directory lists the name of the corresponding occupant at five year intervals.

Business directories including city, cross reference and telephone directories were reviewed, if available, at approximately five year intervals for the years spanning 1920 through 2014. This report compiles information gathered in this review by geocoding the latitude and longitude of properties identified and gathering information about properties within 332 feet of the target property.

A summary of the information obtained is provided in the text of this report.

RECORD SOURCES

EDR's Digital Archive combines historical directory listings from sources such as Cole Information and Dun & Bradstreet. These standard sources of property information complement and enhance each other to provide a more comprehensive report.

EDR is licensed to reproduce certain City Directory works by the copyright holders of those works. The purchaser of this EDR City Directory Report may include it in report(s) delivered to a customer. Reproduction of City Directories without permission of the publisher or licensed vendor may be a violation of copyright.

Data by

infoUSA[®]

Copyright©2008
All Rights Reserved

RESEARCH SUMMARY

The following research sources were consulted in the preparation of this report. An "X" indicates where information was identified in the source and provided in this report.

<u>Year</u>	<u>Source</u>	<u>TP</u>	<u>Adjoining</u>	<u>Text Abstract</u>	<u>Source Image</u>
2014	EDR Digital Archive	-	X	X	-
	EDR Digital Archive	X	X	X	-
2010	EDR Digital Archive	-	X	X	-
	EDR Digital Archive	X	X	X	-
2006	Haines Company, Inc.	-	X	X	-
	Haines Company, Inc.	X	X	X	-
2004	Haines Company	-	-	-	-
2003	Haines & Company	-	-	-	-
2001	Haines & Company, Inc.	-	-	-	-
2000	Haines & Company	-	X	X	-
	Haines & Company	X	X	X	-
1999	Haines Company	-	-	-	-

EXECUTIVE SUMMARY

<u>Year</u>	<u>Source</u>	<u>TP</u>	<u>Adjoining</u>	<u>Text Abstract</u>	<u>Source Image</u>
1996	GTE	-	-	-	-
1995	Pacific Bell	-	X	X	-
	Pacific Bell	X	X	X	-
1992	PACIFIC BELL WHITE PAGES	-	-	-	-
1991	Pacific Bell	-	X	X	-
1990	Pacific Bell	-	X	X	-
	Pacific Bell	X	X	X	-
1986	Pacific Bell	-	X	X	-
	Pacific Bell	X	X	X	-
1985	Pacific Bell	-	X	X	-
	Pacific Bell	X	X	X	-
	Pacific Bell Telephone	-	X	X	-
	Pacific Bell Telephone	X	X	X	-
1981	Pacific Telephone	-	X	X	-
	Pacific Telephone	X	X	X	-
1980	Pacific Telephone	-	X	X	-
	Pacific Telephone	X	X	X	-
1976	Pacific Telephone	-	X	X	-
	Pacific Telephone	X	X	X	-
1975	Pacific Telephone	-	X	X	-
1972	R. L. Polk & Co.	-	-	-	-
1971	R. L. Polk & Co.	-	-	-	-
1970	Pacific Telephone	-	X	X	-
	Pacific Telephone	X	X	X	-
1969	Pacific Telephone	-	-	-	-
1967	Pacific Telephone	-	X	X	-
	Pacific Telephone	X	X	X	-
1966	Pacific Telephone	-	X	X	-
1965	Pacific Telephone	-	X	X	-
	Pacific Telephone	X	X	X	-
1964	Pacific Telephone	-	X	X	-
1963	Pacific Telephone	-	-	-	-
1962	Pacific Telephone	-	X	X	-
	Pacific Telephone	X	X	X	-
1961	R. L. Polk & Co.	-	-	-	-
1960	Pacific Telephone	-	X	X	-
1958	Pacific Telephone	-	X	X	-
	Pacific Telephone	X	X	X	-
1957	Pacific Telephone	-	X	X	-
1956	Pacific Telephone	-	-	-	-
1955	R. L. Polk & Co.	-	-	-	-
1954	R. L. Polk & Co.	-	X	X	-

EXECUTIVE SUMMARY

<u>Year</u>	<u>Source</u>	<u>TP</u>	<u>Adjoining</u>	<u>Text Abstract</u>	<u>Source Image</u>
1954	R. L. Polk & Co.	X	X	X	-
1952	Los Angeles Directory Co.	-	-	-	-
1951	Pacific Telephone & Telegraph Co.	-	X	X	-
	Pacific Telephone & Telegraph Co.	X	X	X	-
1950	Pacific Telephone	-	X	X	-
1949	Los Angeles Directory Co.	-	-	-	-
1948	Los Angeles Directory Co.	-	-	-	-
1947	Pacific Directory Co.	-	-	-	-
1946	Southern California Telephone Co	-	-	-	-
1945	R. L. Polk & Co.	-	X	X	-
1944	R. L. Polk & Co.	-	-	-	-
1942	Los Angeles Directory Co.	-	X	X	-
	Los Angeles Directory Co.	X	X	X	-
1940	Los Angeles Directory Co.	-	-	-	-
1939	Los Angeles Directory Co.	-	-	-	-
1938	Los Angeles Directory Company Publishers	-	-	-	-
1937	Los Angeles Directory Co.	-	X	X	-
	Los Angeles Directory Co.	X	X	X	-
1936	Los Angeles Directory Co.	-	-	-	-
1935	Los Angeles Directory Co.	-	-	-	-
1934	Los Angeles Directory Co.	-	-	-	-
1933	Los Angeles Directory Co.	-	X	X	-
	Los Angeles Directory Co.	X	X	X	-
1932	Los Angeles Directory Co.	-	-	-	-
1931	Los Angeles Directory Company Publishers	-	-	-	-
1930	Los Angeles Directory Co.	-	-	-	-
1929	Los Angeles Directory Co.	-	X	X	-
	Los Angeles Directory Co.	X	X	X	-
1928	Los Angeles Directory Co.	-	-	-	-
1927	Los Angeles Directory Co.	-	-	-	-
1926	Los Angeles Directory Co.	-	-	-	-
1925	Los Angeles Directory Co.	-	-	-	-
1924	Los Angeles Directory Co.	-	X	X	-
	Los Angeles Directory Co.	X	X	X	-
1923	Los Angeles Directory Co.	-	-	-	-
1921	Los Angeles Directory Co.	-	-	-	-
1920	Los Angeles Directory Co.	-	-	-	-

EXECUTIVE SUMMARY

SELECTED ADDRESSES

The following addresses were selected by the client, for EDR to research. An "X" indicates where information was identified.

<u>Address</u>	<u>Type</u>	<u>Findings</u>
1724 N Cahuenga Boulevard	Client Entered	X
1726 N Cahuenga Boulevard	Client Entered	X
1716 N Cahuenga Boulevard	Client Entered	X
1720 N Cahuenga Boulevard	Client Entered	

FINDINGS

TARGET PROPERTY INFORMATION

ADDRESS

6381 Hollywood Boulevard
Los Angeles, CA 90028

FINDINGS DETAIL

Target Property research detail.

CAHUENGA BLVD

1716 CAHUENGA BLVD

<u>Year</u>	<u>Uses</u>	<u>Source</u>
1990	GORKY S CAFE	Pacific Bell
	GORKY S FAMOUS CAFE CATERING	Pacific Bell
	GORKY S RUSSIAN BREWERY & CATERING	Pacific Bell
	GORKY S TICK-TOCK	Pacific Bell
1986	TICK-TOCK RESTAURANT	Pacific Bell
1985	TICK-TOCK RESTAURANT	Pacific Bell
1981	TICK-TOCK RESTAURANT	Pacific Telephone
1980	TICK-TOCK RESTAURANT	Pacific Telephone
1970	TICK-OCK RESTAURANT	Pacific Telephone
1951	Cahuenga Tick Tock Tea Room	Pacific Telephone & Telegraph Co.
1937	COHEN Abr blksmith	Los Angeles Directory Co.
	JOHNSON Nick cook	Los Angeles Directory Co.

1724 CAHUENGA BLVD

<u>Year</u>	<u>Uses</u>	<u>Source</u>
1990	STORAGE MASTERS HOLLYWOOD	Pacific Bell
1986	STORAGE MASTERS HOLLYWOOD	Pacific Bell
1981	AL S HOLLYWOOD	Pacific Telephone
1970	ALLIED VAN LINES INC MOVNG DISTRICT OFFICE	Pacific Telephone
1951	Cahuenga Allied Van Lines Inc movng	Pacific Telephone & Telegraph Co.
	Cahuenga Beverly Hills Transfr & Storage Co Inc Hollywood Warehouse	Pacific Telephone & Telegraph Co.
	Cahuenga Hollywd Hearing Aid Clinic	Pacific Telephone & Telegraph Co.
	Cahuenga Stanton Ray W hearing aids	Pacific Telephone & Telegraph Co.
1942	BEVERLY Hills Transfer & Storage R H Retrer mgr	Los Angeles Directory Co.

FINDINGS

<u>Year</u>	<u>Uses</u>	<u>Source</u>
1937	DENNEY Leonora Mrs exp	Los Angeles Directory Co.
1929	HOLLYWOOD Auto Storage & Transfer G H Fish pres W L Smith v pres E R Houser sec	Los Angeles Directory Co.
	HOLLYWOOD Oriental Rug Co Edw Pashgran David Joseph	Los Angeles Directory Co.
	Joseph David Hollywood Oriental Rug Co	Los Angeles Directory Co.

CAHUENGA BLVD N

1716 CAHUENGA BLVD N

<u>Year</u>	<u>Uses</u>	<u>Source</u>
2000	PAPAZ	Haines & Company
	SHARKYS MEXICAN GRILL	Haines & Company

1724 CAHUENGA BLVD N

<u>Year</u>	<u>Uses</u>	<u>Source</u>
2000	GALAM Mike	Haines & Company

1726 CAHUENGA BLVD N

<u>Year</u>	<u>Uses</u>	<u>Source</u>
2000	GALAM Mike	Haines & Company

HOLLYWOOD

6381 HOLLYWOOD

<u>Year</u>	<u>Uses</u>	<u>Source</u>
1981	BOURNE CO MUSIC PUBLSHRS	Pacific Telephone
	CONTINENTAL FILM LIBRARY	Pacific Telephone
1967	A B C Music	Pacific Telephone
	Allport & Allport attys	Pacific Telephone
	Allport Harold E Jr Allport & Allport attys	Pacific Telephone
	Allport Harold E Sr Allport & Allport attys	Pacific Telephone
	Arrington Alfred W atty	Pacific Telephone
	Battrey R Wendell Irsfeld Irsfeld & Younger attys	Pacific Telephone
	Bourne Co music pubshrs	Pacific Telephone
	Brink John H Irsfeld Irsfeld & Younger attys	Pacific Telephone
	Clark Frances M MD obstetrician & gynecologist	Pacific Telephone
	Collins Jos Commercial artsts	Pacific Telephone
	Cowin Carl C Jr optmtrst	Pacific Telephone

FINDINGS

<u>Year</u>	<u>Uses</u>	<u>Source</u>
1967	Cowin Carl C MD	Pacific Telephone
	Cunningham & Saunders Dental Ceramics	Pacific Telephone
	Day Lenox C	Pacific Telephone
	Dealer Trades	Pacific Telephone
	Garcin Robt W Irsfeld & Younger attys	Pacific Telephone
	German Club of Hollywood Inc	Pacific Telephone
	Glassick W B Co	Pacific Telephone
	GLASSICK W B CO INS	Pacific Telephone
	Hayden Glenn N Irsfeld Irsfeld & Younger attys	Pacific Telephone
	Holiday Magic Distributors	Pacific Telephone
	Hollywood Ofc	Pacific Telephone
	Hughes Patrick E Irsfeld Irsfeld & Younger attys	Pacific Telephone
	Irsfeld Irsfeld & Younger attys	Pacific Telephone
	Irsfeld Jas B Jr Irsfeld Irsfeld & Younger attys	Pacific Telephone
	Irsfeld Peter J Irsfeld Irsfeld & Younger attys	Pacific Telephone
	Israel S Pr podiatrist	Pacific Telephone
	J & J Distributors	Pacific Telephone
	Jacobs Robt	Pacific Telephone
	Kahn Maurice M & Co CPAs	Pacific Telephone
	Kightlinger Patk J Irsfeld Irsfeld & Younger attys	Pacific Telephone
	Knapp Chas Ryder Chas D Jr & Associates Inc	Pacific Telephone
	Knepper Max A atty	Pacific Telephone
	Labrum Clarence A jwlr	Pacific Telephone
	LESTER RYONS & CO Investmts	Pacific Telephone
	Madden Richard	Pacific Telephone
	MANAGEMENT FOOD SERVICE INC	Pacific Telephone
	Manask Food Service	Pacific Telephone
	MEDIA IVESTMENTS CO	Pacific Telephone
	Miller Ralph W Jr atty Williams & Miller	Pacific Telephone
	Moore Tracy and Associates radio stn reps	Pacific Telephone
	Pacific Contractors Assn	Pacific Telephone
	Parker Elizabeth B MD	Pacific Telephone
	Pierce Howard A	Pacific Telephone
	Rowley Fitch H Kahn Maurice M & Co CPAs	Pacific Telephone
	RYDER CHAS D JR & ASSOCIATES INC	Pacific Telephone
	Sabia Jas J Dr	Pacific Telephone

FINDINGS

<u>Year</u>	<u>Uses</u>	<u>Source</u>
1967	Samuels Herbert F Kahn Maurice M & Co CPAs	Pacific Telephone
	Sauvage Lucien A atty	Pacific Telephone
	SAWYER HAL Travelguide	Pacific Telephone
	Shirley Herbert V dntst	Pacific Telephone
	Stilwell Robt L Ryder Chas D Jr & Associates Inc	Pacific Telephone
	STOLL BRUCE A	Pacific Telephone
	Stoll Chas N Irsfeld Irsfeld & Youager attys	Pacific Telephone
	STOLL JACK L & ASSOCIATES bus oprtny brkrs	Pacific Telephone
	STOLL JEROME	Pacific Telephone
	Tips Restaurant	Pacific Telephone
	TIPS RESTAURANTS Ofc	Pacific Telephone
	Townsend Ernest W MD	Pacific Telephone
	TRAVELGUIDE	Pacific Telephone
	Verlyn Theo Studios of Voice	Pacific Telephone
	WALTERS WILLIAM COMPANY rl est	Pacific Telephone
	Williams & Miller attys	Pacific Telephone
	Williams E Logan atty Williams & whiller	Pacific Telephone
	Williams Logan atty Williams & Miller	Pacific Telephone
	Younger Kenneth C atty Irsfeld Irsfeld & Younger	Pacific Telephone
	1962	A B C Music
Allport & Allport attys		Pacific Telephone
Allport Harold E Jr Allport & Allport attys		Pacific Telephone
Allport Harold E Sr Allport & Allport attys		Pacific Telephone
Arrington Alfred W atty		Pacific Telephone
Bausch & Lomb Inc		Pacific Telephone
Bourne Inc music publshrs		Pacific Telephone
Buttrey R Wendell Irsfeld Irsfeld & Younger attys		Pacific Telephone
Clark Frances M MD obstetrician & gynecologist		Pacific Telephone
Cowin Carl C Jr optmtrst		Pacific Telephone
Cowin Carl C MD		Pacific Telephone
Cunningham & Saunders Dental Ceramics		Pacific Telephone
Garcin Robt W Irsfeld Irsfeld & Younger attys		Pacific Telephone
GLASSICK W B CO INS		Pacific Telephone
Grua Otto T Dr		Pacific Telephone
Hollywood Ofc		Pacific Telephone

FINDINGS

<u>Year</u>	<u>Uses</u>	<u>Source</u>
1962	Hollywood Security Building	Pacific Telephone
	Irsfeld J B Irsfeld Irsfeld & Younger attys	Pacific Telephone
	Jimards	Pacific Telephone
	Kahn Maurice M & Co CPAs	Pacific Telephone
	Knapp Chas H Ryder C D Jr & Associates bus mgmnt	Pacific Telephone
	Koehl Emil H atty	Pacific Telephone
	Labrum Clarence A jwlr	Pacific Telephone
	Leishman Gerald DDS Shirley Rolland E dntst	Pacific Telephone
	LESTER RYONS & CO investmts	Pacific Telephone
	Light Robt K atty	Pacific Telephone
	MANAGEMENT FOOD SERV INC	Pacific Telephone
	MANASK FOOD SERV	Pacific Telephone
	Mc Hugh Jimmy Music Inc & Subsidiaries	Pacific Telephone
	Media Investments Co	Pacific Telephone
	Miller Ralph W Jr atty Williams & Miller	Pacific Telephone
	Moore Tracy & Associates radio stn reps	Pacific Telephone
	Nationwide Mortgage Corp	Pacific Telephone
	Pacific Contractors Assn	Pacific Telephone
	PERSONAL PROPERTY LEASING CO	Pacific Telephone
	Petersen Carl O Irsfeld Irsfeld & Younger attys	Pacific Telephone
	Pru Inc	Pacific Telephone
	Rowley Fitch H Kahn Maurice M & Company CPAs	Pacific Telephone
	Ryder C D Jr & Associates bus mgmnt	Pacific Telephone
	Ryons Lester & Co Investmts	Pacific Telephone
	Samuels Herbert F Kahn Maurice M & Co CPAs	Pacific Telephone
	SAWYER HAL Travelguide	Pacific Telephone
	Shirley Herbert V dntst	Pacific Telephone
	Shirley Rolland E dntst	Pacific Telephone
	Stoll Jack L & Associatas bus opportunity brkrs	Pacific Telephone
	Swift Ernest Lester Ryons & Co investmts	Pacific Telephone
	TIPS RESTAURANTS Ofc	Pacific Telephone
	Townsend Ernest W MD	Pacific Telephone
	TRAVELGUIDE	Pacific Telephone
	Williams & Miller attys	Pacific Telephone
	Williams E Logan atty Williams & Miller	Pacific Telephone

FINDINGS

<u>Year</u>	<u>Uses</u>	<u>Source</u>
1962	Williams Logan atty Williams & Miller	Pacific Telephone
	Younger Kenneth C atty Irsfeld Irsfeld & Younger	Pacific Telephone
1929	HARRIS Saml real est	Los Angeles Directory Co.
	SEVERANCE J Byron arch designer	Los Angeles Directory Co.

Hollywood Blvd

6381 Hollywood Blvd

<u>Year</u>	<u>Uses</u>	<u>Source</u>	
2014	CHRISTNER BRYAN	EDR Digital Archive	
	COAST PARKING INC	EDR Digital Archive	
	CROSSOVER ENTERTAINMENT LLC	EDR Digital Archive	
	GONZO GIRLZ ENTERTAINMENT LLC	EDR Digital Archive	
	HIGH WINDOW	EDR Digital Archive	
	HMJ CONSTRUCTION INC	EDR Digital Archive	
	JANS VIDEOTAPE EDITING	EDR Digital Archive	
	KAVICH REYNOLDS PRODUCTIONS	EDR Digital Archive	
	KCG CONSULTING INC	EDR Digital Archive	
	KOSUGI SHO PRODUCTION INC	EDR Digital Archive	
	OBTANE	EDR Digital Archive	
	SILVER LION PRODUCTIONS	EDR Digital Archive	
	UNIVERSAL LENDING CORPORATION	EDR Digital Archive	
	UVS INC	EDR Digital Archive	
	VIP GROUP INVESTMENT LLC	EDR Digital Archive	
	2010	AEROWAVE INC	EDR Digital Archive
		ANA-TV INC	EDR Digital Archive
ASIXCOMM INC		EDR Digital Archive	
BEYOND THE CITY LIMITS INC		EDR Digital Archive	
BLESSED REPTILE PRODUCTIONS		EDR Digital Archive	
BRIAN YASKULKA		EDR Digital Archive	
BROWNE MANN MANAGEMENT		EDR Digital Archive	
CASTING BOARD		EDR Digital Archive	
CHRISTNER BRYAN		EDR Digital Archive	
COAST PARKING INC		EDR Digital Archive	
CORANTE PRODUCTIONS		EDR Digital Archive	
EPSTEIN HAROLD L STRL ENGR	EDR Digital Archive		
GONZO GIRLZ ENTERTAINMENT LLC	EDR Digital Archive		
GRAND MAS HOUSE PRODUCTIONS	EDR Digital Archive		

FINDINGS

<u>Year</u>	<u>Uses</u>	<u>Source</u>
2010	GRIDLOCK NYE LLC	EDR Digital Archive
	HAR	EDR Digital Archive
	HIGH WINDOW	EDR Digital Archive
	HILMOR DEVELOPMENT	EDR Digital Archive
	HMJ CONSTRUCTION INC	EDR Digital Archive
	HYDRA HEAD RECORDS INC	EDR Digital Archive
	IBABY ALBUM INC	EDR Digital Archive
	ICARUS LINE INC	EDR Digital Archive
	JANS VIDEOTAPE EDITING	EDR Digital Archive
	KAVICH REYNOLDS PRODUCTIONS	EDR Digital Archive
	KCG CONSULTING INC	EDR Digital Archive
	KOSUGI SHO PRODUCTION INC	EDR Digital Archive
	MEDIA TONIC COMMUNICATIONS INC	EDR Digital Archive
	MIND MEDIUM CREATIVE	EDR Digital Archive
	ON TRACK PICTURES	EDR Digital Archive
	PHLORESCENT BEACON PRODUCTIONS	EDR Digital Archive
	RABBIT ENTERTAINMENT	EDR Digital Archive
	S&R PRODUCTIONS	EDR Digital Archive
	SKKIN FIELD INC	EDR Digital Archive
	SMT ACTION	EDR Digital Archive
	SOLVAL ENTERPRISE	EDR Digital Archive
	SWEET FREEDOM LLC	EDR Digital Archive
	UNIVERSAL LENDING CORPORATION	EDR Digital Archive
UVS INC	EDR Digital Archive	
VIP GROUP INVESTMENT LLC	EDR Digital Archive	
VOCAL ASYLUM	EDR Digital Archive	
YOUNG D PAUL	EDR Digital Archive	

HOLLYWOOD BLVD

6381 HOLLYWOOD BLVD

<u>Year</u>	<u>Uses</u>	<u>Source</u>
2006	7TH LEVEL	Haines Company, Inc.
	ALLIED MEDIA	Haines Company, Inc.
	ASSOCIATES	Haines Company, Inc.
	BOLOUR TRUST	Haines Company, Inc.
	BUILDING	Haines Company, Inc.
	CARNEY GREGORY	Haines Company, Inc.
	CHANJ	Haines Company, Inc.

FINDINGS

<u>Year</u>	<u>Uses</u>	<u>Source</u>
2006	CHRISTNERBRYAN	Haines Company, Inc.
	CHRISTOPHER	Haines Company, Inc.
	DEVELOPMENT	Haines Company, Inc.
	DOLINSKYJOHN	Haines Company, Inc.
	EDITING	Haines Company, Inc.
	ENTERTAINMENT	Haines Company, Inc.
	EPSTEIN HAROLD L	Haines Company, Inc.
	EREZGUY	Haines Company, Inc.
	FILM FRIENDLY	Haines Company, Inc.
	GROUP	Haines Company, Inc.
	HILMOR	Haines Company, Inc.
	IDEAS IN MOTION	Haines Company, Inc.
	JANS VIDEOTAPE	Haines Company, Inc.
	KAVICH REYNOLDS	Haines Company, Inc.
	LA 2 NITE	Haines Company, Inc.
	LOCATIONS	Haines Company, Inc.
	MUSIC	Haines Company, Inc.
	OPOPP	Haines Company, Inc.
	PARKING SPACES	Haines Company, Inc.
	PRDCTNS INC	Haines Company, Inc.
	PRODUCTIONS	Haines Company, Inc.
	VIP GROUP	Haines Company, Inc.
	VOCAL ASYLUM	Haines Company, Inc.
WALTON GAGEL	Haines Company, Inc.	
WESTBnan	Haines Company, Inc.	
2000	AML LIMITED	Haines & Company
	BOLOUR TRUST	Haines & Company
	BUILDING AEROWAVE STUDIOS	Haines & Company
	CROSSOVER ENTERTAINMENT	Haines & Company
	DROOZ HAROLD ATTY	Haines & Company
	ENGINE ROOM	Haines & Company
	ESTROGEN	Haines & Company
	FILM JONES INC	Haines & Company
	HOLLYWD PARKS	Haines & Company
	J B Y U INC	Haines & Company
	K B C MANAGEMENT	Haines & Company
	KAVICH REYNOLDS	Haines & Company
	M C S JOBS	Haines & Company

FINDINGS

<u>Year</u>	<u>Uses</u>	<u>Source</u>
2000	MAJOR LEAGUE PRODUCTIONS	Haines & Company
	OHANIAN J INC ATTY	Haines & Company
	OPEN GRAVE PRODUCTIONS	Haines & Company
	POURSINA INC	Haines & Company
	REAL EST ANALYSIS	Haines & Company
	RUBICON SECURITY	Haines & Company
	SAVIANO JOHN	Haines & Company
	SEBASTIAN	Haines & Company
	SLAMDANCE FILM FESTIVAL	Haines & Company
	SPEAR SECURITY & MANAGEMENT CO	Haines & Company
	STUDIO	Haines & Company
	T M DENTAL LABORATORY	Haines & Company
	TORY CHRISTOPHER GROUP	Haines & Company
WILSON BRUCE MUSIC	Haines & Company	
1995	Vine On Line Service	Pacific Bell
1990	ACADEMY OF MODELS & DESIGNERS OF LOS ANGELES	Pacific Bell
	BOLOUR TRUST I	Pacific Bell
	CADIZ CADIZ ARCHITECTS	Pacific Bell
	DROOZ HAROLD ATTY	Pacific Bell
	FOCUS MANAGEMENT CO	Pacific Bell
	HALEY CHAS & ASSOCIATES	Pacific Bell
	HISPANIC ENTERTAINMENT SPECIALISTS	Pacific Bell
	HOLLYWOOD TALENT	Pacific Bell
	INFORMATICO	Pacific Bell
	INTERNATIONAL CREATIVE CASTING	Pacific Bell
	INTERNATL CAREER DEVELOPMENT CENTER OF HOLLYWOOD	Pacific Bell
	INTERNATL PRODUCTIONS	Pacific Bell
	KAVICH-REYNOLDS PRODUCTIONS	Pacific Bell
	KON KORD RECORDS	Pacific Bell
	LASER LENZ	Pacific Bell
	LOCATIONS VENDING BROKERS	Pacific Bell
	MANNA ENTERTAINMENT GROUP	Pacific Bell
	MATRIX REALTY	Pacific Bell
	NATIONAL ACADEMY OF SONGWRITERS	Pacific Bell
	OGANESSIAN ARMEN ARCHITECT	Pacific Bell
OHANIAN JOHN INC ATTY	Pacific Bell	
PACIFIC T M L O DENTAL LABORATORY	Pacific Bell	

FINDINGS

<u>Year</u>	<u>Uses</u>	<u>Source</u>
1990	PHOTYPE	Pacific Bell
	REAL ESTATE ANALYSIS	Pacific Bell
	ROBERTUS LTD	Pacific Bell
	ROYAL KNIGHT PRODUCTION	Pacific Bell
	SCARLET LETTERS	Pacific Bell
	SONG REGISTRATION SERVICE	Pacific Bell
	SRS	Pacific Bell
	STARFIRE PRODUCTIONS	Pacific Bell
	TALENT REGISTRY	Pacific Bell
	THOMPSON TALENT AGENCY	Pacific Bell
	VALENCIA MANAGEMENT INTERNATIONAL	Pacific Bell
	VALENTINO ADVERTISING AGENCY	Pacific Bell
	WIZARD EMPLOYMENT AGENCY	Pacific Bell
1986	ABC	Pacific Bell
	ASSOCIATED BUSINESS CARREERS	Pacific Bell
	CENTRE THE	Pacific Bell
	CINEMAPHILE	Pacific Bell
	DENT CAST LABORATORY	Pacific Bell
	DENTCO LABS	Pacific Bell
	KAVICH-REYNOLDS PRODUCTIONS	Pacific Bell
	KON-KORD RECORDS	Pacific Bell
	LIBERTY MARKETING	Pacific Bell
	MEDIA INNOVATIONS	Pacific Bell
	MUNDO ARTISTICO	Pacific Bell
	NATIONAL ACADEMY OF SONGWRITERS	Pacific Bell
	PHOTYPE	Pacific Bell
	PREEMINENT PICTURES CORP	Pacific Bell
	QUESTMARK INC	Pacific Bell
	SCARLET LETTERS	Pacific Bell
	SONG REGISTRATION SERVICE	Pacific Bell
	SRS	Pacific Bell
	TELEFILM INC	Pacific Bell
	TELEVICINE INTERNATL DISTRS CORP	Pacific Bell
	THOMPSON TALENT AGENCY	Pacific Bell
	TRANSAMERICA SOUND	Pacific Bell
	U S NATIONAL NETWORK	Pacific Bell
	UNIVERSAL MOTION PICTURE & TELEVISION CASTING	Pacific Bell

FINDINGS

<u>Year</u>	<u>Uses</u>	<u>Source</u>
1981	BIELAN JACK PRODUCTIONS	Pacific Telephone
	CLARIDGE MUSIC INC	Pacific Telephone
	CONLEY MUSIC INC	Pacific Telephone
	FAIR HOUSING COUNCIL HOLLYWOOD WILSHIRE AREA	Pacific Telephone
	FINGER MAGAZINE	Pacific Telephone
	HARRISON MUSIC CORP	Pacific Telephone
	HOLLYWOOD SONGWRITER S GUILD	Pacific Telephone
	HOUSE MATES UNLIMITED	Pacific Telephone
	HOUSEMATES UNLIMITED	Pacific Telephone
	ISRAEL SAML S DR PODTRST	Pacific Telephone
	JIMMY JOHN PRODUCTIONS	Pacific Telephone
	L A STAR NEWSPAPER	Pacific Telephone
	LEXINGTON AVENUE WEST ADVG	Pacific Telephone
	LIBERACE GEORGE MUSIC	Pacific Telephone
	LLOYD JOHNNY MANAGEMENT FIRM	Pacific Telephone
	LOS ANGELES STAR NEWSPAPER	Pacific Telephone
	M S R RECORDS	Pacific Telephone
	NETWORK PERSONNEL AGCY THE	Pacific Telephone
	NICHOLSON HOMER DNTST	Pacific Telephone
	OOH MAGAZINE	Pacific Telephone
	PERL GEORGE INCORPORATED	Pacific Telephone
	RENTAL VISIONS	Pacific Telephone
	REUTTER DENTAL CERAMICS	Pacific Telephone
	SABIA JAS J DR	Pacific Telephone
	SANOW JACK L CONSLTNT	Pacific Telephone
	SECURITY PACIFIC BANK BUILDING	Pacific Telephone
	SHALOM FUND RAISING AIDS	Pacific Telephone
	SHIRLEY HERBERT V DNTST	Pacific Telephone
	SLAY FRANK C JR CLARIDGE MUSIC INC	Pacific Telephone
	THE NETWORK	Pacific Telephone
	WESTERN MUSIC SALES SERVICE	Pacific Telephone
	1967	Allport & Allport attys
Byrne Patrick J MD		Pacific Telephone
Ginsburg J J dntst		Pacific Telephone
1965	SAWYER HAL TRAVELGUIDE	Pacific Telephone
	TRAVELGUIDE	Pacific Telephone
1962	Allport & Allport attys	Pacific Telephone
	AWYER HAL TRAVELGUIDE	Pacific Telephone

FINDINGS

<u>Year</u>	<u>Uses</u>	<u>Source</u>
1962	Byrne Patrick J MD	Pacific Telephone
	Ginsburg J J dntst	Pacific Telephone
	HOUSEHOLD FINANCE CORPORATIONS	Pacific Telephone
	PERSONAL PROPERTY LEASING CO	Pacific Telephone
	TRAVELGUIDE	Pacific Telephone
1958	Allport & Allport attys	Pacific Telephone
	Byrne Patrick J MD	Pacific Telephone
	Ginsburg J J dntst	Pacific Telephone
	HOUSEHOLD FINANCE CORPORATION SANTA MONICA	Pacific Telephone
	Howard Jas L Dr	Pacific Telephone
	Seidel F W Dr	Pacific Telephone
	Wideman Jack CPA	Pacific Telephone
1954	HOUSEHOLD FINANCE CORPORATION	R. L. Polk & Co.
1951	6 7 Webster Jenner D dntst	Pacific Telephone & Telegraph Co.
	Aetna Fire Ins Co Agcy	Pacific Telephone & Telegraph Co.
	Akers W L Neil Akers & Co ins	Pacific Telephone & Telegraph Co.
	Allen Larry Inc artsts reps	Pacific Telephone & Telegraph Co.
	Allport & Allport attys	Pacific Telephone & Telegraph Co.
	Anson J F dntst	Pacific Telephone & Telegraph Co.
	Aymil Radio Sales Co	Pacific Telephone & Telegraph Co.
	Ayres Hal Jr Aymil Radio Sales Co	Pacific Telephone & Telegraph Co.
	Bausch & Lomb Optical Co Pac Div Hollywood Ofc	Pacific Telephone & Telegraph Co.
	Bergan Oil Co prodcrs	Pacific Telephone & Telegraph Co.
	Bock Hal Foladare Greer & Bock	Pacific Telephone & Telegraph Co.
	Brewster Stephen M DDS	Pacific Telephone & Telegraph Co.
	Byrne Patrick J MD	Pacific Telephone & Telegraph Co.
	Cammack Bragg C MD	Pacific Telephone & Telegraph Co.
	Clark M Frances MD obstetrician & gynecologist	Pacific Telephone & Telegraph Co.
	Corle S E Dr	Pacific Telephone & Telegraph Co.
	Cowin Carl C Dr	Pacific Telephone & Telegraph Co.
	Cowin Carl C Jr optmtrst	Pacific Telephone & Telegraph Co.
	Cowin Carl C MD	Pacific Telephone & Telegraph Co.
	Cunningham & Saunders Ceramic Studio	Pacific Telephone & Telegraph Co.
	Curry M R Neil Akers & Co ins	Pacific Telephone & Telegraph Co.
	Darnell Clarence A MD	Pacific Telephone & Telegraph Co.
	Day Lennox C Lester Ryons & Co investmts	Pacific Telephone & Telegraph Co.
	Earle Louis M Dr	Pacific Telephone & Telegraph Co.

FINDINGS

<u>Year</u>	<u>Uses</u>	<u>Source</u>
1951	Faber Alice Agcy	Pacific Telephone & Telegraph Co.
	Fawcett Douglas atty Irsfeld & Irsfeld	Pacific Telephone & Telegraph Co.
	Foladare Greer & Bock	Pacific Telephone & Telegraph Co.
	Foladare Maury Foladare Greer & Bock	Pacific Telephone & Telegraph Co.
	Ginsburg J J dntst	Pacific Telephone & Telegraph Co.
	Glassick W B Company ins	Pacific Telephone & Telegraph Co.
	Goodfellow Walter V eye ear nose	Pacific Telephone & Telegraph Co.
	Gray Etta MD phy & sur	Pacific Telephone & Telegraph Co.
	Greer Norman Foladare Greer & Bock	Pacific Telephone & Telegraph Co.
	Griffin John M Ted orthdntst	Pacific Telephone & Telegraph Co.
	Grua Otto T Dr	Pacific Telephone & Telegraph Co.
	Henahan Jos P Dr oral sur	Pacific Telephone & Telegraph Co.
	Herbold John O atty	Pacific Telephone & Telegraph Co.
	Herbold Mary E rl est	Pacific Telephone & Telegraph Co.
	Hollywd Boisvert Hubert A rtr	Pacific Telephone & Telegraph Co.
	Hollywd Hollywd Security Bldg ofc	Pacific Telephone & Telegraph Co.
	Household Finance Corp	Pacific Telephone & Telegraph Co.
	Howard Jas L Dr	Pacific Telephone & Telegraph Co.
	Hughes Herndon Yessner & Hughes tax consltns	Pacific Telephone & Telegraph Co.
	Irsfeld & Irsfeld attys	Pacific Telephone & Telegraph Co.
	Irsfeld J B atty Irsfeld & Irsfeld	Pacific Telephone & Telegraph Co.
	Irsfeld Jas B Jr atty Irsfeld & Irsfeld	Pacific Telephone & Telegraph Co.
	Kahn Maurice M CPA	Pacific Telephone & Telegraph Co.
	Knorp F J Allen Larry Inc artsts reps	Pacific Telephone & Telegraph Co.
	Koehl Emil H atty	Pacific Telephone & Telegraph Co.
	La Brea Securities Co	Pacific Telephone & Telegraph Co.
	Labrum Clarence A jwlr	Pacific Telephone & Telegraph Co.
	Lauterbach Janina S MD	Pacific Telephone & Telegraph Co.
	Lester Ryons & Co investmnts	Pacific Telephone & Telegraph Co.
	Lindley Lucius R MD	Pacific Telephone & Telegraph Co.
	Lindsey Jas A Jr Neil Akers & Co ins	Pacific Telephone & Telegraph Co.
	Lowe Robt A Storms Robt M & Lowe Robt A engrns	Pacific Telephone & Telegraph Co.
	McCraney Thos O atty	Pacific Telephone & Telegraph Co.
	McGee Rea Proctor MD	Pacific Telephone & Telegraph Co.
	Milligan Bernie publcty	Pacific Telephone & Telegraph Co.
	Mont Hallie B MD	Pacific Telephone & Telegraph Co.
	Moore Paul H MD	Pacific Telephone & Telegraph Co.

FINDINGS

<u>Year</u>	<u>Uses</u>	<u>Source</u>
1951	Moore Tracy & Associates radio stn rep	Pacific Telephone & Telegraph Co.
	Morris Saml Archard MD	Pacific Telephone & Telegraph Co.
	Neil Akers & Co ins	Pacific Telephone & Telegraph Co.
	Neil Wm D Jr Dr dntst	Pacific Telephone & Telegraph Co.
	Neil Wm Doak Neil Akers & Co ins	Pacific Telephone & Telegraph Co.
	Norby Stuart Yessner & Hughes tax consltnts	Pacific Telephone & Telegraph Co.
	Pac Flush Tank Co	Pacific Telephone & Telegraph Co.
	Pac Northwest Broadcasters	Pacific Telephone & Telegraph Co.
	Perry H Stanley Dr	Pacific Telephone & Telegraph Co.
	Perry John Wm MD	Pacific Telephone & Telegraph Co.
	Perry Stanley H Dr	Pacific Telephone & Telegraph Co.
	Process Engrns Inc	Pacific Telephone & Telegraph Co.
	Radio Production Div of Counselors The	Pacific Telephone & Telegraph Co.
	Richardson F Danforth tax counslr	Pacific Telephone & Telegraph Co.
	Ridgway Glasier Co rltrs	Pacific Telephone & Telegraph Co.
	Rose W Henry CPA	Pacific Telephone & Telegraph Co.
	Ryder C D Jr bus mgmnt	Pacific Telephone & Telegraph Co.
	Saint Paul Insurance Companies Agency	Pacific Telephone & Telegraph Co.
	Schwimmer & Scott Inc	Pacific Telephone & Telegraph Co.
	Seidel F W Dr	Pacific Telephone & Telegraph Co.
	Shaw Munson G Co Inc importrs	Pacific Telephone & Telegraph Co.
	Shirley Herbert V dntst	Pacific Telephone & Telegraph Co.
	Shirley Rolland E dntst	Pacific Telephone & Telegraph Co.
	Storms Robt M & Lowe Robert A engnrs	Pacific Telephone & Telegraph Co.
	Sullivan Walter J MD	Pacific Telephone & Telegraph Co.
	Townsend Ernest W MD	Pacific Telephone & Telegraph Co.
	Tracy Moore & Associates radio stn rep	Pacific Telephone & Telegraph Co.
	Vitamin Merchandising Guild	Pacific Telephone & Telegraph Co.
	Walker Ernest Eugene atty	Pacific Telephone & Telegraph Co.
	Walker Eugene Ernest atty	Pacific Telephone & Telegraph Co.
	Webb R L dntst	Pacific Telephone & Telegraph Co.
	Weis Lucille C Mrs chr sci pr	Pacific Telephone & Telegraph Co.
	Williams E Logan atty	Pacific Telephone & Telegraph Co.
	Williams Laboratories	Pacific Telephone & Telegraph Co.
	Williams Logan atty	Pacific Telephone & Telegraph Co.
	Wolford Darwin H atty	Pacific Telephone & Telegraph Co.
	Yessner & Hugh tax consltnts	Pacific Telephone & Telegraph Co.
	Yessner Paul S Yessner & Hughes tax consltnts	Pacific Telephone & Telegraph Co.

FINDINGS

<u>Year</u>	<u>Uses</u>	<u>Source</u>
1951	Younger Kenneth C atty	Pacific Telephone & Telegraph Co.
1942	Allport Harold E Claribel R lawyer	Los Angeles Directory Co.
	Anson John F Theresa dentist	Los Angeles Directory Co.
	BAKER Herman R dentist	Los Angeles Directory Co.
	Bliss Gertrude R dentist	Los Angeles Directory Co.
	BOLLING Oil Co L S and R S Boiling L S Davis	Los Angeles Directory Co.
	Branch	Los Angeles Directory Co.
	BURGAN Jas H Jane phys	Los Angeles Directory Co.
	BYRNE Patk J phs	Los Angeles Directory Co.
	CALIFORNIA DENTAL SUPPLY COMPANY Mrs K H Robinson Pres G E Burrall V Pres Paul O Morgan V Pres and Genl Mgr Harry L Rhodes Sec Treas 2nd Floor Knickerbocker Bldg	Los Angeles Directory Co.
	Cammack Bragg C Ruth phys	Los Angeles Directory Co.
	Cartwell Theo M phys	Los Angeles Directory Co.
	Cartwright Chas H Myrtle dentist	Los Angeles Directory Co.
	Coffin Geo H jr real est	Los Angeles Directory Co.
	Corle Saml E x ray labty	Los Angeles Directory Co.
	COWIN CARL C Jr Phyllis Optometrist	Los Angeles Directory Co.
	COWIN CARL C MD BS FAC Doris Physician and Surgeon Eye Ear Nose and Throat	Los Angeles Directory Co.
	Dunmire W Raymond dentist	Los Angeles Directory Co.
	EARLE Louis M phys	Los Angeles Directory Co.
	ELLIS Joel H dental labty	Los Angeles Directory Co.
	Ends Frank M phys	Los Angeles Directory Co.
	FAWCETT Douglas Elena lawyer	Los Angeles Directory Co.
	FERRIS Earle Associates Zernie Milligan Coy Williams publicity agts	Los Angeles Directory Co.
	FIELD Harold M Edith L ins agt	Los Angeles Directory Co.
	Friel H F office	Los Angeles Directory Co.
	GALE Melvin E Myrtle dentist	Los Angeles Directory Co.
	GALVIN Augustus H phys	Los Angeles Directory Co.
	GINSBERG Ruth R dentist	Los Angeles Directory Co.
	Goodfellow Walter V Eliz osteo	Los Angeles Directory Co.
	GRIFFIN John M orthodontist	Los Angeles Directory Co.
	Henahan Jos P Regina dentist	Los Angeles Directory Co.
	Herbold John O lawyer	Los Angeles Directory Co.
	Hollywood Branch Hollywood Security Bldg	Los Angeles Directory Co.
	HOLLYWOOD Security Building	Los Angeles Directory Co.

FINDINGS

<u>Year</u>	<u>Uses</u>	<u>Source</u>
1942	HOUSEHOLD Finance Corp	Los Angeles Directory Co.
	HOWARD Jas L Verda dentist	Los Angeles Directory Co.
	HOWKINS & CLASSIC Chas W Howkins Wm B Glassick Insurance Real Estate and Loans	Los Angeles Directory Co.
	Irsfeld & Irsfeld J B and J B jr lawyers	Los Angeles Directory Co.
	JOHNSON Clayton S Ethel dentist	Los Angeles Directory Co.
	Kavitsky Nathan Bessie C dental labty	Los Angeles Directory Co.
	KEYSTONE Mortgage Co C W Dunlap W H Riead	Los Angeles Directory Co.
	KOEHL Emil H Lois lawyer	Los Angeles Directory Co.
	Kulstad Hugo M dentist	Los Angeles Directory Co.
	La Brea Securities Co E A Olson pres	Los Angeles Directory Co.
	Labrum Clarence A mfg jwlr	Los Angeles Directory Co.
	Leavelle Arnaud B dentist	Los Angeles Directory Co.
	MAHER Chas J lawyer	Los Angeles Directory Co.
	Mc GEE R Proctor Carlin P phys	Los Angeles Directory Co.
	Meshner Louis N phys	Los Angeles Directory Co.
	MOORE Paul H Lucille phys	Los Angeles Directory Co.
	Moreton Leroy J Neenah dentist	Los Angeles Directory Co.
	MURRAY J I real est	Los Angeles Directory Co.
	NEIL Akers & Co W D Neil pres W L Akers sec ins	Los Angeles Directory Co.
	NEIL Wm D JR Martha Dentist	Los Angeles Directory Co.
	NEWELL Stanwood S Mfrs agt	Los Angeles Directory Co.
	Norman Chas O Bertha dentist	Los Angeles Directory Co.
	Odriozola Carlos A lawyer office	Los Angeles Directory Co.
	OLSON EMIL A Rose Attorney at Law and Pres La Brea Securities Co	Los Angeles Directory Co.
	PUTNAM Edith V labty	Los Angeles Directory Co.
	SEIDEL Fredk W dentist	Los Angeles Directory Co.
	SHIRLEY Herbt V dentist	Los Angeles Directory Co.
	SHIRLEY Rolland E Eliz dentist	Los Angeles Directory Co.
	SULLIVAN Walter J phys	Los Angeles Directory Co.
	Townsend Ernest W Jennie phys	Los Angeles Directory Co.
	Trekell Frank D Louise inv securities	Los Angeles Directory Co.
	Verheyen Alf J Myrtle lawyer	Los Angeles Directory Co.
	WEBSTER Jenner D Emma dentist	Los Angeles Directory Co.
	WILLIAMS E Logan Martha L lawyer	Los Angeles Directory Co.
	Windham Jas B lawyer	Los Angeles Directory Co.

FINDINGS

<u>Year</u>	<u>Uses</u>	<u>Source</u>
1937	Alber Arth lawyer	Los Angeles Directory Co.
	Allport Harold E Claribel R lawyer	Los Angeles Directory Co.
	Anson John F Teresa dentist	Los Angeles Directory Co.
	BLISS Gertrude R dentist	Los Angeles Directory Co.
	BYRNE Patk J Phys	Los Angeles Directory Co.
	CALIFORNIA DENTAL SUPPLY CO Mrs K H Martyn Pres G E Burrall V Pres R P Annin Sec Treas J W Henderson Genl Mgr	Los Angeles Directory Co.
	Cartmell Theo M phys	Los Angeles Directory Co.
	CARTWRIGHT Chas H Myrtle M dentist	Los Angeles Directory Co.
	COFFIN Geo H jr real eat	Los Angeles Directory Co.
	Corl Saml E Marie D x ray labty	Los Angeles Directory Co.
	COWIN CARL C MD BS FACS Doris Physician and Surgecn Eye Ear Nose and Throat	Los Angeles Directory Co.
	DAIRY SERVICE INC Paul Hawkins Pres J I Brunschwiler Sec Treas O M Henderson V Pres Genl Mgr Licensors of Frozen Confections on a Stick	Los Angeles Directory Co.
	De Long Everett W Dorothy phys	Los Angeles Directory Co.
	Dexter Geo R lawyer	Los Angeles Directory Co.
	Drew Herbt L chemical labty	Los Angeles Directory Co.
	Dunmire W Raymond Martha dntist	Los Angeles Directory Co.
	EARLE Louis M phys	Los Angeles Directory Co.
	Ende Frank M phys	Los Angeles Directory Co.
	FAWCETT Douglas Elena lawyer	Los Angeles Directory Co.
	GALE Melvin E Myrtle dentist	Los Angeles Directory Co.
	GALVIN Aug H phys	Los Angeles Directory Co.
	GRANT Viola W CS pract	Los Angeles Directory Co.
	HAWKINS PAUL CO Paul Hawkins Pres Elza A Hawkins V Pres J I Brunshwller Sec Treas Butter Slicing Machines Orange and Lemon Juice Converters Twistee Ice Cream Containers	Los Angeles Directory Co.
	Herbold John O Mary E lawyer	Los Angeles Directory Co.
	Hine Walter G dentist	Los Angeles Directory Co.
	Hollywood Office Hollywood Security Bldg	Los Angeles Directory Co.
	HOLLYWOOD Security Building	Los Angeles Directory Co.
	HOWARD Jas L Verda dentist	Los Angeles Directory Co.
	HOWKINS & GLASSICK INC Chas W Howkins Pres Wm B Glassick Sec Treas Insurance Real Estate and Loans	Los Angeles Directory Co.
	Irsfeld Jas B Vincenia lawyer	Los Angeles Directory Co.

FINDINGS

<u>Year</u>	<u>Uses</u>	<u>Source</u>
1937	Kavitky Nathsn dental labty	Los Angeles Directory Co.
	Kenneth Flora A wid G W CS pract	Los Angeles Directory Co.
	Keystone Mortgage Co C W Dunlap W H Riead	Los Angeles Directory Co.
	KOEHL Emil H Lois lawyer	Los Angeles Directory Co.
	La Brea Securities Co E A Olson sec treas	Los Angeles Directory Co.
	Labrum Clarence A Olive mfg jwlr	Los Angeles Directory Co.
	Lasher Matthew C Betty dentist	Los Angeles Directory Co.
	Leavelle Arnaud B dentist	Los Angeles Directory Co.
	MAHER Carl J Jeannette lawyer	Los Angeles Directory Co.
	Mc CRAY Maurice C real est	Los Angeles Directory Co.
	Mc GEE R PR	Los Angeles Directory Co.
	Minsch John osteo	Los Angeles Directory Co.
	MOORE Paul H Lucille M phys	Los Angeles Directory Co.
	MULLEN Estate Co Genevieve M Hancock pres Isidore Dockweiler v pres H A Smith sec treas	Los Angeles Directory Co.
	Norman Chas O Bertha dentist	Los Angeles Directory Co.
	OLSON EMIL A Rose Attorney at Law and Sec Treas La Brea Securities Co	Los Angeles Directory Co.
	PALMER Walter S Beulah dentist	Los Angeles Directory Co.
	PAYNE Royal C phys	Los Angeles Directory Co.
	Rancho La Brea Oil Co E A Olson sec	Los Angeles Directory Co.
	RITTER Martin M phys	Los Angeles Directory Co.
	Seccombe Clinton F lawyer	Los Angeles Directory Co.
	Seccombe Frank R Esther office	Los Angeles Directory Co.
	SEIDEL Fredk W Carolyn dentist	Los Angeles Directory Co.
	SHIRLEY Herbt V dentist	Los Angeles Directory Co.
	SHIRLEY Rolland E Eliz dentist	Los Angeles Directory Co.
	SOUTHWEST Development Corp J L Dondy mgr	Los Angeles Directory Co.
	SULLIVAN Walter J phys	Los Angeles Directory Co.
	SWETT W Chas Hattie B office	Los Angeles Directory Co.
	TALBOT Thos H watchmkr	Los Angeles Directory Co.
	Townsend Ernest W phys	Los Angeles Directory Co.
	Trekell Don A office	Los Angeles Directory Co.
	Trekell Frank D office	Los Angeles Directory Co.
	Verheyen Alf J Myrtle lawyer	Los Angeles Directory Co.
	Walker Harry F chiropractor	Los Angeles Directory Co.
	Wilbert Chemical Co	Los Angeles Directory Co.

FINDINGS

<u>Year</u>	<u>Uses</u>	<u>Source</u>
1933	Allport Harold E Claribel R lawyer	Los Angeles Directory Co.
	AMERICAN H Holding Co Wim Linernbrink pres S J Cooper v pros C H Taylor sec real estate	Los Angeles Directory Co.
	Ancient Order of United Workman E T Lisle state mgr	Los Angeles Directory Co.
	ANDREWS Earl R Cath dentist	Los Angeles Directory Co.
	Anson John F Theresa dentist	Los Angeles Directory Co.
	BAKER Herman R Mabel dentist	Los Angeles Directory Co.
	BERNHARDT Don A dentist	Los Angeles Directory Co.
	BLISS Gertrude R dentist	Los Angeles Directory Co.
	Bonfiglio John phys	Los Angeles Directory Co.
	Brownson H Newman Gertrude E dentist	Los Angeles Directory Co.
	Business & Professional Exchange F A Mc Kean mgr	Los Angeles Directory Co.
	Byrne Patk J phys	Los Angeles Directory Co.
	CALIFORNIA DENTAL SUPPLY CO E G Howard Pres G E Burrall V Pres R P Annin Sec Treas J W Henderson Genl Mgr	Los Angeles Directory Co.
	Cartmell Theo M phys	Los Angeles Directory Co.
	CARTWRIGHT Chas Myrtle dentist	Los Angeles Directory Co.
	Chester Gordon j acct	Los Angeles Directory Co.
	Coffin Geo H Eugenia real est	Los Angeles Directory Co.
	Coggin Saml real est	Los Angeles Directory Co.
	Cowin Carl C Doris phys	Los Angeles Directory Co.
	COX Harvey C optom	Los Angeles Directory Co.
	CRANE Chas M osteo	Los Angeles Directory Co.
	CRANE Ralph M osteo	Los Angeles Directory Co.
	CUTHBERT Neva C wid Alex rentals	Los Angeles Directory Co.
	Dunmire W Raymond Martha dentist	Los Angeles Directory Co.
	EARLE Louis H Eliz phys	Los Angeles Directory Co.
	Ende Frank M phys	Los Angeles Directory Co.
	FAWCETT Douglas lawyer	Los Angeles Directory Co.
	FOX Goldie Mrs drugs	Los Angeles Directory Co.
	FRANKLIN & Stoner I C Franklin D M Stoner mot pict prod	Los Angeles Directory Co.
	GALE Melvin E Myrtle dentist	Los Angeles Directory Co.
	GALLOWAY Clinton E Mary A phys	Los Angeles Directory Co.
	GALVIN Aug H phys	Los Angeles Directory Co.
	Goodner Edw S real est	Los Angeles Directory Co.
	HARVEY Kenneth B Anita phys	Los Angeles Directory Co.

FINDINGS

<u>Year</u>	<u>Uses</u>	<u>Source</u>
1933	Herbold John O Mary E lawyer	Los Angeles Directory Co.
	HINE Walter G dentist	Los Angeles Directory Co.
	HOLLYWOOD Building Corp W C Sweth pres Los Laninx sec bldra	Los Angeles Directory Co.
	HOLLYWOOD LOAN CO LTD Gordon C Morris Pres Diamond and Jewelry Loans	Los Angeles Directory Co.
	HOLLYWOOD Mortgage Co M P Wilkinson pres	Los Angeles Directory Co.
	HOLLYWOOD Security Building	Los Angeles Directory Co.
	HOWARD Fredk L lawyer	Los Angeles Directory Co.
	HOWARD Jas L Verda dentist	Los Angeles Directory Co.
	HOWE Marian C beauty shop	Los Angeles Directory Co.
	HOWKINS & GLASSICK Chas W Howkins Wm B Glassick Insurance of All Kinds	Los Angeles Directory Co.
	Irsfeld Jas B Vincentia sec treas Hartwell Warner Corp lawyer	Los Angeles Directory Co.
	JACKSON John A Lecille osteo	Los Angeles Directory Co.
	JACOBI Otto L ins	Los Angeles Directory Co.
	JOHNSON J Kenneth dentist	Los Angeles Directory Co.
	JONES Newell phys	Los Angeles Directory Co.
	KEYSTONE Mortgage Co C W Dunlap W H Riead	Los Angeles Directory Co.
	KOEHL Emil H Lois lawyer	Los Angeles Directory Co.
	KOENIG Marion beauty shop	Los Angeles Directory Co.
	Labrum Clarence A mfg jwlr	Los Angeles Directory Co.
	LANCASTER John booking agt	Los Angeles Directory Co.
	Leavelle Armand B dentist	Los Angeles Directory Co.
	Lemere Henry Louise phys	Los Angeles Directory Co.
	Maeyers Chas F inv	Los Angeles Directory Co.
	Masters Silas E Marion acct	Los Angeles Directory Co.
	Mc CRAY Estate Co A A Mc Cray pres M C Mc Cray sec	Los Angeles Directory Co.
	Mc GEE REA PROCTOR MD Carlin Surgery of the Face and Mouth Plastic Cosmetic Reconstructive	Los Angeles Directory Co.
	Mc KAY Sarah M pub sten	Los Angeles Directory Co.
	Minsch John C Amy B esteo	Los Angeles Directory Co.
	MOORE Paul H Gladys phys	Los Angeles Directory Co.
	MURREY Alex J archt	Los Angeles Directory Co.
	NEIL A KERS & SCOTT INC Wm D Nell Pros Walter L Akers V Pres Sec Geo H Scott V Pres General Insurance	Los Angeles Directory Co.
	PALMER Walter S Beulah dentist	Los Angeles Directory Co.

FINDINGS

<u>Year</u>	<u>Uses</u>	<u>Source</u>
1933	Pettibone Frank A Mildred lawyer	Los Angeles Directory Co.
	PHILLIPS John W Mabel dental labty	Los Angeles Directory Co.
	Presnell Jas F phys	Los Angeles Directory Co.
	REPUBLIC Investment Corp T D Rogers Pres Ray Hays v pres accts	Los Angeles Directory Co.
	Scroggy John Q A phys	Los Angeles Directory Co.
	SEIDEL FREDERICK W Carolyn Dentist	Los Angeles Directory Co.
	Shelmidine Don E inv	Los Angeles Directory Co.
	SHIRLEY Herbt N dentist	Los Angeles Directory Co.
	SHIRLEY Rolland E Eliz dentist	Los Angeles Directory Co.
	Strathearn Hugh T Elsie phys	Los Angeles Directory Co.
	Streit Alf A Ida M bldg contr	Los Angeles Directory Co.
	SULLIVAN Walter J phys	Los Angeles Directory Co.
	Thornburg Harvey D Leila phys	Los Angeles Directory Co.
	Townsend Ernest W Mary phys	Los Angeles Directory Co.
	Trauger Bernard G osteo	Los Angeles Directory Co.
	Trekell Don A inv	Los Angeles Directory Co.
	Trekell Frank D inv	Los Angeles Directory Co.
	Verheyen Alf J Myrtle lawyer	Los Angeles Directory Co.
	WATERS Carl C ofce	Los Angeles Directory Co.
	WEBSTER Jenner D dentist	Los Angeles Directory Co.
WIGHTMAN Esther M sten	Los Angeles Directory Co.	
WILKINSON MARSHALL P Building	Los Angeles Directory Co.	
1929	AMERICAN Magnesite Corp L W Rucker pres Doris Scudder sec	Los Angeles Directory Co.
	AMERICAN Salt Co L W Rucker pres Doris Seudder sec	Los Angeles Directory Co.
	ANDREWS Earl R dentist	Los Angeles Directory Co.
	Anson John F Theresa dentist	Los Angeles Directory Co.
	AYER Philip E phys	Los Angeles Directory Co.
	BAKER Herman R Mabel dentist	Los Angeles Directory Co.
	BERNHARDT Don A dentist	Los Angeles Directory Co.
	BILLINGS Melvin A Abbie dentist	Los Angeles Directory Co.
	BLISS GERTRUDE RICHARDS D D S Pyorrhea and Prophylaxis	Los Angeles Directory Co.
	Bricker Fred A Adeiade dentist	Los Angeles Directory Co.
	Brownson Orestes W Marie phys	Los Angeles Directory Co.
	Cartmell Theo M phys	Los Angeles Directory Co.
	CARTWRIGHT Chas H Myrtle dentist	Los Angeles Directory Co.
	CHANDLER Frank W dentist	Los Angeles Directory Co.

FINDINGS

<u>Year</u>	<u>Uses</u>	<u>Source</u>
1929	CHRISTIE Realty Corp C H Christie pres Wm S Holman treas mgr	Los Angeles Directory Co.
	Chrysler Eldo archtl designer	Los Angeles Directory Co.
	COFFIN G Holman real est	Los Angeles Directory Co.
	COWIN CARL C Doris M M D B S FACS Oculist and Aurist Eye Ear Noss and Throat	Los Angeles Directory Co.
	COX Harvey C optom	Los Angeles Directory Co.
	DAVIS Delmer L Jane phys	Los Angeles Directory Co.
	DAVIS Percy Theresa real est	Los Angeles Directory Co.
	EARLE Louis M Eliz phys	Los Angeles Directory Co.
	EASTMAN Geo L Co G L Eastman pres W D Nell v pres treas E O Chamberlin v pres sec	Los Angeles Directory Co.
	Fawcett Douglas lawyer	Los Angeles Directory Co.
	GALE Melvin E Myrtle dentist	Los Angeles Directory Co.
	Galloway Clinton E Alice phys	Los Angeles Directory Co.
	Galvin Augustus H phys	Los Angeles Directory Co.
	GIUSTI JOHN J Minnie L Dentist	Los Angeles Directory Co.
	Heffron Mc Cray St John H J Heffron Ivor Mc Cray L L St John real est	Los Angeles Directory Co.
	HINE Walter G dentist	Los Angeles Directory Co.
	HOLLYWOOD Building Corp W C Swett pres Lee Laning sec	Los Angeles Directory Co.
	HOLLYWOOD Group Corp L L St John pres Ivor Mc Cray v pres loans	Los Angeles Directory Co.
	HOLLYWOOD Public Market G H Coffin sec office	Los Angeles Directory Co.
	HOLLYWOOD Security Building	Los Angeles Directory Co.
	HOWARD Jas L Verda dentist	Los Angeles Directory Co.
	HOWE Marian beauty shop	Los Angeles Directory Co.
	Howkins & Glassick C W Howkins W B Glassick real est	Los Angeles Directory Co.
	HUBBARD Leslie lawyer	Los Angeles Directory Co.
	HUNTER DULIN & CO R E Hunter Pres E S Dulln V Pres Garrettson Dulin V Pres Frank L Taylor San Francisco V Pres G Parker Toms V Pres Treas Chas E Stimson Sec Stocks and Bo	Los Angeles Directory Co.
	Imbrecht Robt C archt designer	Los Angeles Directory Co.
	Inglis Grace N booking agt	Los Angeles Directory Co.
	International Kinema Research L A Howland	Los Angeles Directory Co.
	Irsfeld Jas B lawyer	Los Angeles Directory Co.
	JOHNSON J Kenneth dentist	Los Angeles Directory Co.
	JONES Newell Winifred Phys	Los Angeles Directory Co.

FINDINGS

<u>Year</u>	<u>Uses</u>	<u>Source</u>
1929	JUDSON Geo A Mary E lawyer	Los Angeles Directory Co.
	KEYSTONE Mortgage Co C W Dunlap W H Riead	Los Angeles Directory Co.
	Kirker Edw mtge loans	Los Angeles Directory Co.
	KOEHL Emil H laywer	Los Angeles Directory Co.
	LASHER Matthew C dentist	Los Angeles Directory Co.
	Leavelle Arnard B Mildred dentist	Los Angeles Directory Co.
	LEE Jas C Margt A real est	Los Angeles Directory Co.
	MAGEE PERCIVAL E Lillian G Real Estate	Los Angeles Directory Co.
	MASTER Silas E acct	Los Angeles Directory Co.
	MASTERS Silas E Marion acct	Los Angeles Directory Co.
	Mc GEE REA PROCTOR M D Carlin Surgery of the Face and Mouth	Los Angeles Directory Co.
	Mc Gillis Howard H osteo	Los Angeles Directory Co.
	Mc KAY Sara R sten	Los Angeles Directory Co.
	Mc KEE Robt L real est	Los Angeles Directory Co.
	Mc LAUGHLIN Tilman H Eva phys	Los Angeles Directory Co.
	MINSCH JOHN C D O Physician and Surgeon	Los Angeles Directory Co.
	MOREHEAD Frank B Frances lawyer	Los Angeles Directory Co.
	Motion Picture News W B Mc Cormack rep	Los Angeles Directory Co.
	MURREY J A Architect	Los Angeles Directory Co.
	NEWMAN Investment Co W A Inglis sec	Los Angeles Directory Co.
	NOON Ernest E Beth lawyer	Los Angeles Directory Co.
	OLSEN A J & Glen A J and Glen real est	Los Angeles Directory Co.
	PALMER Walter S Beulah dentist	Los Angeles Directory Co.
	Pattison Andw K real est	Los Angeles Directory Co.
	REGAN Louis J phys	Los Angeles Directory Co.
	Rucker Lyle W lawyer	Los Angeles Directory Co.
	Sabin Eug P Ada real agt	Los Angeles Directory Co.
	SABIN Nat T real est	Los Angeles Directory Co.
	SEIDEL FREDERICK W Dentist	Los Angeles Directory Co.
	SHIRLEY Herbt V dentist	Los Angeles Directory Co.
	SHIRLEY Rolland E Eliz dentist	Los Angeles Directory Co.
	Skillman Martin L Abbey real est	Los Angeles Directory Co.
	SOUTHERN California Finance Co H G Heffron pres Ivor Mc Cray v pres L L St John sec treas	Los Angeles Directory Co.
	Spurck Michl D phys	Los Angeles Directory Co.
	Strathearn Hugh J phys	Los Angeles Directory Co.

FINDINGS

<u>Year</u>	<u>Uses</u>	<u>Source</u>
1929	SULLIVAN Walter J phys	Los Angeles Directory Co.
	TAYLOR C Henry real est	Los Angeles Directory Co.
	Thornburg Harvey phys	Los Angeles Directory Co.
	Trekell Frank D Louise A real est	Los Angeles Directory Co.
	VALENTINE Spencer S Lillian play broker	Los Angeles Directory Co.
	WEBSTER Jenner D dentist	Los Angeles Directory Co.
	WILBER Edwin J Harriet real est	Los Angeles Directory Co.
	WILKINSON MARSHALL P Designing Engineering Bulding	Los Angeles Directory Co.
1924	Aborn Jas S notary public	Los Angeles Directory Co.
	Alber Arthur atty	Los Angeles Directory Co.
	ANDREWS Earl R dentist	Los Angeles Directory Co.
	ANDREWS Henry J phys	Los Angeles Directory Co.
	BAKER Herman R dentist	Los Angeles Directory Co.
	BENSON Mc Innes Puett Co Wm Me Innes pres S F M Puett sec P E Benson treas real est	Los Angeles Directory Co.
	BLISS Gertrude R Mrs dentist	Los Angeles Directory Co.
	BLYTH WITTER & CO Hollywood Branch R Niederhauser and M S Riddick Hollywood Security Bldg	Los Angeles Directory Co.
	BOYD H W phys	Los Angeles Directory Co.
	Branch	Los Angeles Directory Co.
	BROWNSON Orestes A phys	Los Angeles Directory Co.
	Burnside Isaac M phys	Los Angeles Directory Co.
	Cartmell Theo M phys	Los Angeles Directory Co.
	CHANDLER Frank W dental surg	Los Angeles Directory Co.
	Cipes Jos S phys	Los Angeles Directory Co.
	CLARK F N & CO Hollywood Sales Office L O James Mgr	Los Angeles Directory Co.
	Clinch Colin N real est	Los Angeles Directory Co.
	CONDON Mabel emp agt	Los Angeles Directory Co.
	COX Harvey C optom	Los Angeles Directory Co.
	CUMMINGS Irving mot pict producer	Los Angeles Directory Co.
	DENMAN Clifford K archt	Los Angeles Directory Co.
	Dexter Geo B office	Los Angeles Directory Co.
	Dexter Geo R atty	Los Angeles Directory Co.
	Dimmitt Chas E office	Los Angeles Directory Co.
	DUNN David C real est	Los Angeles Directory Co.
	FAWCETT WM R Investment Consultant	Los Angeles Directory Co.
Furby J Howard orthodontist	Los Angeles Directory Co.	

FINDINGS

<u>Year</u>	<u>Uses</u>	<u>Source</u>
1924	Galloway Clinton E phys	Los Angeles Directory Co.
	Guaranty Sales Corporation J W Mc Kay pres gen mgr mot pict distributors	Los Angeles Directory Co.
	Harrison Bert E real est	Los Angeles Directory Co.
	HAYDEN Edwd H pub acct	Los Angeles Directory Co.
	Henshey Howard B atty	Los Angeles Directory Co.
	Heyfron Frank J pub acct	Los Angeles Directory Co.
	Heyfron Gilbert J atty	Los Angeles Directory Co.
	HOGAN Edwd L dentist	Los Angeles Directory Co.
	HOLLYWOOD Dental Laboratory M L Derr A Buelow	Los Angeles Directory Co.
	HOLLYWOOD Finance Co C D Hutson pres G L Moore mgr	Los Angeles Directory Co.
	HOLLYWOOD Own Your Own Co B E Harrison genmgr bldrs	Los Angeles Directory Co.
	HOLLYWOOD Properties Inc P L Wills v pres real est	Los Angeles Directory Co.
	HOLLYWOOD Security Bldg	Los Angeles Directory Co.
	HOWARD Jas L dentist	Los Angeles Directory Co.
	HOWE Marian C beauty shop	Los Angeles Directory Co.
	Howkins Realty Co C W Howkins E B Rider	Los Angeles Directory Co.
	HOWLAND Louis A office	Los Angeles Directory Co.
	HUTNTER DULIN & CO R S Hunter Pres E S Dulin V Pres Garrettson Dulin V Pres C E Stimson Sec Stocks and Bonds	Los Angeles Directory Co.
	INTERNATIONAL Construction Co B U Cain pres W J Hunter v pres F O Eldredge treas J E Wilson sec	Los Angeles Directory Co.
	INTERNATIONAL Lumber Co B U Cain pres W J Hunter sec treas	Los Angeles Directory Co.
	INTERNATIONAL Research for Motion pictures	Los Angeles Directory Co.
	Irsfeld Jas B atty	Los Angeles Directory Co.
	KEMP Chas H C S pract	Los Angeles Directory Co.
	Kerrick Stanley phys	Los Angeles Directory Co.
	Mc Cann Marjorie H dentist	Los Angeles Directory Co.
	Mc CONNELL Lee A real est	Los Angeles Directory Co.
	Mc CORMACK WM Representative Motion Picture News Inc of New York and Motion Picture Studio Directory and trade Annual	Los Angeles Directory Co.
	Mc LAIN Geo T grading contr	Los Angeles Directory Co.
	Mc LAUGHLIN Tilman H phys	Los Angeles Directory Co.
	MOORHEAD Paul J gen contr	Los Angeles Directory Co.

FINDINGS

<u>Year</u>	<u>Uses</u>	<u>Source</u>
1924	MORGAN Petroleum Corporation J E Maguire Pres Mrs J C Hunter Sec treas	Los Angeles Directory Co.
	Moton Picture News Booking Guide	Los Angeles Directory Co.
	MOTON PICTURE STUDIO DIRECTORY AND TRADE ANNUAL Published by Motion Picture News Inc of New York Wm Mc Cormack Representative	Los Angeles Directory Co.
	NOAH FRED A Real Estate Subdivisions	Los Angeles Directory Co.
	PARSONS J H Chemical Co J H Parsons pres	Los Angeles Directory Co.
	PECK Will F street contr	Los Angeles Directory Co.
	PEEBLES Mortimer S real est	Los Angeles Directory Co.
	POWELL Frank A real est	Los Angeles Directory Co.
	RADIO Films	Los Angeles Directory Co.
	REGAN Louis J phys	Los Angeles Directory Co.
	RICHARDSON Edmund F optom	Los Angeles Directory Co.
	Rockett Lincoln Film Co R R Rockett pres A L Rockett v pres	Los Angeles Directory Co.
	ROTH Herman L atty	Los Angeles Directory Co.
	ROWLAND Edwd W theatrical producer	Los Angeles Directory Co.
	RUPP Geo B real est	Los Angeles Directory Co.
	SANFORD Ida L C S prace	Los Angeles Directory Co.
	Screen Authors Productions r	Los Angeles Directory Co.
	SHIRLEY Rolland E dentist	Los Angeles Directory Co.
	SOUTHWEST MORTGAGE CORPORATION J H Scales Pres Fred C Taylor V Pres J H Scales Jr Sec	Los Angeles Directory Co.
	STENOGRAPHIC STUDIO Gilbert E and Grace T Wright Public Stenographers Multigraphing Mimeographing Typing Etc	Los Angeles Directory Co.
	STEWART Raymond W atty	Los Angeles Directory Co.
	Strathearn Hugh phys	Los Angeles Directory Co.
	Tatem Benj F loans	Los Angeles Directory Co.
	Theatre Review F M Potter mgr	Los Angeles Directory Co.
	Thornburg Harvey D phys	Los Angeles Directory Co.
	Tweten Warner W real est	Los Angeles Directory Co.
	Verheyen Alfd J atty	Los Angeles Directory Co.
	Waldschmidt Geo masseur	Los Angeles Directory Co.
	WESTON Eugene Jr archt	Los Angeles Directory Co.
	WESTON Jos archt	Los Angeles Directory Co.
	WILKINSON MARSHALL P Architecture Engineering Building	Los Angeles Directory Co.

FINDINGS

<u>Year</u>	<u>Uses</u>	<u>Source</u>
1924	WINKELMAN CHAS H COMPANY Finance Brokers Investment Securities	Los Angeles Directory Co.

HOLYWOOD BLVD

6381 HOLYWOOD BLVD

<u>Year</u>	<u>Uses</u>	<u>Source</u>
1976	Bourne Co music pubshrs	Pacific Telephone
	Kahn Hackworth & Co CPAs	Pacific Telephone

HOOLLYWOOD BLVD

6381 HOOLLYWOOD BLVD

<u>Year</u>	<u>Uses</u>	<u>Source</u>
1981	STAR TYPESETTING	Pacific Telephone

N Cahuenga Blvd

1716 N Cahuenga Blvd

<u>Year</u>	<u>Uses</u>	<u>Source</u>
2014	SUGAR	EDR Digital Archive
2010	EMPIRE NIGHT CLUB	EDR Digital Archive
	SUGAR	EDR Digital Archive
	WEST HOLLYWOOD RSTRNT ATHORTY	EDR Digital Archive

N CAHUENGA BLVD

1716 N CAHUENGA BLVD

<u>Year</u>	<u>Uses</u>	<u>Source</u>
2006	GRILL	Haines Company, Inc.
	MECCA	Haines Company, Inc.
	SHARKYS MEXICAN	Haines Company, Inc.
1980	Tick Teck Restaurant	Pacific Telephone
1970	TICK TOCK RESTAURANT	Pacific Telephone
1965	TICK TOCK RESTAURANT	Pacific Telephone
1962	TICK TOCK RESTAURANT	Pacific Telephone
1937	HOFFMAN Valetta cash A M Johnson	Los Angeles Directory Co.

FINDINGS

N Cahuenga Blvd

1724 N Cahuenga Blvd

<u>Year</u>	<u>Uses</u>	<u>Source</u>
2014	NEW AGE COMPASSION CENTER	EDR Digital Archive
2010	BARE ELEGANCE BOUTIQUE	EDR Digital Archive

N CAHUENGA BLVD

1724 N CAHUENGA BLVD

<u>Year</u>	<u>Uses</u>	<u>Source</u>
1970	ALLIED VAN LINES INC AGENCIES	Pacific Telephone

N Cahuenga Boulevard

1716 N Cahuenga Boulevard

<u>Year</u>	<u>Uses</u>	<u>Source</u>
2006	GRILL	Haines Company, Inc.
	MECCA	Haines Company, Inc.
	SHARKYS MEXICAN	Haines Company, Inc.
2000	PAPAZ	Haines & Company
	SHARKYS MEXICAN GRILL	Haines & Company
1990	GORKY S CAFE	Pacific Bell
	GORKY S FAMOUS CAFE CATERING	Pacific Bell
	GORKY S RUSSIAN BREWERY & CATERING	Pacific Bell
	GORKY S TICK-TOCK	Pacific Bell
1986	TICK-TOCK RESTAURANT	Pacific Bell
1985	TICK-TOCK RESTAURANT	Pacific Bell
1981	TICK-TOCK RESTAURANT	Pacific Telephone
1980	Tick Teck Restaurant	Pacific Telephone
	TICK-TOCK RESTAURANT	Pacific Telephone
1970	TICK TOCK RESTAURANT	Pacific Telephone
	TICK-OCK RESTAURANT	Pacific Telephone
1965	TICK TOCK RESTAURANT	Pacific Telephone
1962	TICK TOCK RESTAURANT	Pacific Telephone
1951	Cahuenga Tick Tock Tea Room	Pacific Telephone & Telegraph Co.
1937	COHEN Abr blksmith	Los Angeles Directory Co.
	HOFFMAN Valetta cash A M Johnson	Los Angeles Directory Co.
	JOHNSON Nick cook	Los Angeles Directory Co.

FINDINGS

1720 N Cahuenga Boulevard

<u>Year</u>	<u>Uses</u>	<u>Source</u>
-------------	-------------	---------------

1724 N Cahuenga Boulevard

<u>Year</u>	<u>Uses</u>	<u>Source</u>
-------------	-------------	---------------

2000	GALAM Mike	Haines & Company
1990	STORAGE MASTERS HOLLYWOOD	Pacific Bell
1986	STORAGE MASTERS HOLLYWOOD	Pacific Bell
1981	AL S HOLLYWOOD	Pacific Telephone
1970	ALLIED VAN LINES INC AGENCIES	Pacific Telephone
	ALLIED VAN LINES INC MOVNG DISTRICT OFFICE	Pacific Telephone
1951	Cahuenga Allied Van Lines Inc movng	Pacific Telephone & Telegraph Co.
	Cahuenga Beverly Hills Transfr & Storage Co Inc Hollywood Warehouse	Pacific Telephone & Telegraph Co.
	Cahuenga Hollywd Hearing Aid Clinic	Pacific Telephone & Telegraph Co.
	Cahuenga Stanton Ray W hearing aids	Pacific Telephone & Telegraph Co.
1942	BEVERLY Hills Transfer & Storage R H Retrer mgr	Los Angeles Directory Co.
1937	DENNEY Leonora Mrs exp	Los Angeles Directory Co.
1929	HOLLYWOOD Auto Storage & Transfer G H Fish pres W L Smith v pres E R Houser sec	Los Angeles Directory Co.
	HOLLYWOOD Oriental Rug Co Edw Pashgran David Joseph	Los Angeles Directory Co.
	Joseph David Hollywood Oriental Rug Co	Los Angeles Directory Co.

1726 N Cahuenga Boulevard

<u>Year</u>	<u>Uses</u>	<u>Source</u>
-------------	-------------	---------------

2000	GALAM Mike	Haines & Company
------	------------	------------------

FINDINGS

ADJOINING PROPERTY DETAIL

The following Adjoining Property addresses were researched for this report. Detailed findings are provided for each address.

CAHUENGA BLVD

1638 CAHUENGA BLVD

<u>Year</u>	<u>Uses</u>	<u>Source</u>
1981	BENEFICIAL FINANCE CO OF CENTRAL CALIFORNIA	Pacific Telephone
	BENEFICIAL FINANCE COMPANIES	Pacific Telephone
1980	BENEFICIAL FINANCE CO OF CENTRAL CALIFORNIA HOLLYWOOD	Pacific Telephone
1970	BENEFICIAL FINANCE COMPANIES OTHER OFFICES	Pacific Telephone
	BENEFICIAL FINANCE COMPANIES OTHER OFFICES	Pacific Telephone

1645 CAHUENGA BLVD

<u>Year</u>	<u>Uses</u>	<u>Source</u>
1990	ROYAL SAFARI	Pacific Bell
1986	ROYAL SAFARI	Pacific Bell
1981	CHARLIE S PRIVATE PATROL	Pacific Telephone
	SEB-CAL INVESTIGATION SERVICE	Pacific Telephone
	TRI CO EXTERMINATING CO	Pacific Telephone
	ZEB-CAL EXTERMINATING CO	Pacific Telephone
	ZEB-CAL INVESTIGATION	Pacific Telephone
1976	Berest AI	Pacific Telephone
	Bob Whites Barber Shop	Pacific Telephone
	Hollywood Hearing Aid	Pacific Telephone
	Zenith Hearing Aids Of Hollywood	Pacific Telephone
1970	ZENITH HEARING AID DEALERS-	Pacific Telephone
	ZENITH HEARING AID DEALERS-	Pacific Telephone
1962	ZENITH HEARING AID CENTERS LOS ANGELES	Pacific Telephone
1951	N Cahuenga Cinevox motn pictr lab	Pacific Telephone & Telegraph Co.
	N Cahuenga Cinevox Camera	Pacific Telephone & Telegraph Co.
1942	ANDERSON Fannie E Mrs leather gds	Los Angeles Directory Co.
1933	Silverstein Matt Annette mens clo	Los Angeles Directory Co.
1929	SILVERSTEIN Matt Annetta mens clo	Los Angeles Directory Co.

FINDINGS

1652 CAHUENGA BLVD

<u>Year</u>	<u>Uses</u>	<u>Source</u>
1990	WORLD BOOK & NEWS	Pacific Bell
1986	WORLD BOOK & NEWS CO	Pacific Bell
1981	WORLD BOOK & NEWS CO	Pacific Telephone
1976	World Book & News Co	Pacific Telephone
1951	N Cahuenga World News & Book Co	Pacific Telephone & Telegraph Co.
	Cahuenga World Book & News Co	Pacific Telephone & Telegraph Co.
1942	Meisenzahl Philip camera supps	Los Angeles Directory Co.
1937	Meisenzahl Philip R photo supp	Los Angeles Directory Co.

1654 CAHUENGA BLVD

<u>Year</u>	<u>Uses</u>	<u>Source</u>
1990	LYNCH JAS P DDS	Pacific Bell
	JULIAN JAMES J MD INC	Pacific Bell
	JULIAN JAMES J MD INC	Pacific Bell
	JULIAN HOLISTIC MEDICAL CENTER	Pacific Bell
1986	LYNCH JAS P DDS	Pacific Bell
	JULIAN JAMES J MD INC	Pacific Bell
	JULIAN HOLISTIC MEDICAL CENTER	Pacific Bell
1981	LYNCH JAN P DR	Pacific Telephone
	JULIAN JAMES J MD INC	Pacific Telephone
	JULIAN HOLISTIC MEDICAL CENTER	Pacific Telephone
1976	Pringle Robt L Pringle & Brunson	Pacific Telephone
	Pringle & Brunson	Pacific Telephone
	Lynch Jas P Dr	Pacific Telephone
	Brunson & Pringle	Pacific Telephone
1951	Beauchamp R F dntst	Pacific Telephone & Telegraph Co.
	Pringle Robt L Pringle & Brunson	Pacific Telephone & Telegraph Co.
	Brunson C B Pringle & Brunson	Pacific Telephone & Telegraph Co.
	Pringle & Brunson	Pacific Telephone & Telegraph Co.
	N Cahuenga	Pacific Telephone & Telegraph Co.
1942	CHASE Paul C Marjorie dentist	Los Angeles Directory Co.
	GREEN Sidney dentist	Los Angeles Directory Co.
1937	Beauchamp Curtis Eva dentist	Los Angeles Directory Co.

1688 CAHUENGA BLVD

<u>Year</u>	<u>Uses</u>	<u>Source</u>
1937	Posada David Maria shoe repr	Los Angeles Directory Co.

FINDINGS

1715 CAHUENGA BLVD

<u>Year</u>	<u>Uses</u>	<u>Source</u>
1990	THEATRE THEATER	Pacific Bell
1986	THEATRE THEATER	Pacific Bell
1981	HOLLYWOOD ACTORS THEATRE INC	Pacific Telephone
1976	Seis Actores	Pacific Telephone
1951	Cahuenga Bl Cherry Cove restrnt	Pacific Telephone & Telegraph Co.
	Cahuenga Cherry Cove restrnt	Pacific Telephone & Telegraph Co.
1942	CARLETON Benj H jr Carrie restr	Los Angeles Directory Co.
1937	COLEMAN Maxie shoe shmer	Los Angeles Directory Co.
	branch	Los Angeles Directory Co.
1933	COHEN Abr Rebecca locksmith	Los Angeles Directory Co.
1929	Brantigan Frieda Mrs lunches	Los Angeles Directory Co.

1735 CAHUENGA BLVD

<u>Year</u>	<u>Uses</u>	<u>Source</u>
1981	TRALIWAYS BUS SYSTEM SUBURBAN BUS STATIONS & TICKET OFFICES COMPTON COMP	Pacific Telephone
1976	Suburban Bus Stations & Ticket Offices Hollywood	Pacific Telephone
	Traiways Bus System	Pacific Telephone
1951	Cahuenga Burlington Trailways	Pacific Telephone & Telegraph Co.
	Cahuenga Burlington Trailways Hollywood	Pacific Telephone & Telegraph Co.
	Cahuenga Bl Continental Santa Fe Trailways depots Suburban Depots Hollywood	Pacific Telephone & Telegraph Co.
	Cahuenga Hollywd Travel Bureau	Pacific Telephone & Telegraph Co.
	Cahuenga Natl Trailways Bus System	Pacific Telephone & Telegraph Co.
	Cahuenga Trailways Bus System Natl	Pacific Telephone & Telegraph Co.
1942	ticket office	Los Angeles Directory Co.
	ticket offices	Los Angeles Directory Co.
1937	PHILLIPS Gabriel clo clnr	Los Angeles Directory Co.
1933	KITCHEN Kraft Pastry Shop S L Baum mgr bakers	Los Angeles Directory Co.

1743 CAHUENGA BLVD

<u>Year</u>	<u>Uses</u>	<u>Source</u>
1990	CONTINENTAL CLUB	Pacific Bell
1986	CONTINENTAL CLUB THE	Pacific Bell
	TOWNE CLUB THE	Pacific Bell
1981	TOWNE CLUB THE	Pacific Telephone

FINDINGS

<u>Year</u>	<u>Uses</u>	<u>Source</u>
1976	Continental Club	Pacific Telephone
	Towne Club The	Pacific Telephone
1951	N Cahuenga Harvey Fred Hollywd Restrnt	Pacific Telephone & Telegraph Co.
1942	HARVEY Fred Santa Fe Commissary G H Reed supt office	Los Angeles Directory Co.

CAHUENGA BLVD N

1651 CAHUENGA BLVD N

<u>Year</u>	<u>Uses</u>	<u>Source</u>
2000	HOLLYWD VIDEO	Haines & Company

1652 CAHUENGA BLVD N

<u>Year</u>	<u>Uses</u>	<u>Source</u>
2000	WORLD BOOKE & NEWS	Haines & Company
	WORLD BOOK & NEWS	Haines & Company

1654 CAHUENGA BLVD N

<u>Year</u>	<u>Uses</u>	<u>Source</u>
2000	KEYLAYSHUN THERAPY	Haines & Company
	JULIAN JAMES J MD	Haines & Company
	JULIAN HOLISTIC MED	Haines & Company
	CHELATION TREATMENT	Haines & Company

1681 CAHUENGA BLVD N

<u>Year</u>	<u>Uses</u>	<u>Source</u>
2000	SPOT LIGHT ROOM	Haines & Company
	WONG Ark	Haines & Company

1715 CAHUENGA BLVD N

<u>Year</u>	<u>Uses</u>	<u>Source</u>
2000	BERNARDS PARKNG SYS	Haines & Company

1735 CAHUENGA BLVD N

<u>Year</u>	<u>Uses</u>	<u>Source</u>
2000	XXXX	Haines & Company

FINDINGS

HELLYWOOD BLVD

6423 HELLYWOOD BLVD

<u>Year</u>	<u>Uses</u>	<u>Source</u>
1990	BENS SMOKE SHOP	Pacific Bell

HOLLYWOD BLVD

6362 HOLLYWOD BLVD

<u>Year</u>	<u>Uses</u>	<u>Source</u>
1990	BARB-LEN PRODUCTION	Pacific Bell

6364 HOLLYWOD BLVD

<u>Year</u>	<u>Uses</u>	<u>Source</u>
1990	SHAKY WIGS OF HOLLYWOOD	Pacific Bell

6411 HOLLYWOD BLVD

<u>Year</u>	<u>Uses</u>	<u>Source</u>
1990	ROCK SHOP TWO	Pacific Bell

HOLLYWOOD BL HOL

6419 HOLLYWOOD BL HOL

<u>Year</u>	<u>Uses</u>	<u>Source</u>
1967	KFWB Radio Station	Pacific Telephone

HOLLYWOOD BLVD

6335 HOLLYWOOD BLVD

<u>Year</u>	<u>Uses</u>	<u>Source</u>
2000	XXXX	Haines & Company

Hollywood Blvd

6341 Hollywood Blvd

<u>Year</u>	<u>Uses</u>	<u>Source</u>
2010	NINE WEST FOOTWEAR CORPORATION	EDR Digital Archive
	NINE WEST FOOTWEAR CORPORATION	EDR Digital Archive

FINDINGS

HOLLYWOOD BLVD

6344 HOLLYWOOD BLVD

<u>Year</u>	<u>Uses</u>	<u>Source</u>
1924	SENGEL & CO Jerome Sengel Real Estate Leases Loans and Insurance	Los Angeles Directory Co.

6346 HOLLYWOOD BLVD

<u>Year</u>	<u>Uses</u>	<u>Source</u>
1937	Petroleum Securities Bldg	Los Angeles Directory Co.

6348 HOLLYWOOD BLVD

<u>Year</u>	<u>Uses</u>	<u>Source</u>
1924	CAMERON NEIL Sec First Mortgage Corporation Sec Treas Jennings Corporation h	Los Angeles Directory Co.
	Hollywood office A R Holland Mgr	Los Angeles Directory Co.

6349 HOLLYWOOD BLVD

<u>Year</u>	<u>Uses</u>	<u>Source</u>
2000	XXXX	Haines & Company
1986	REGAL SHOE SHOP	Pacific Bell
1981	REGAL SHOE SHOP	Pacific Telephone
1951	Hollywd Mayflower Donut Corp	Pacific Telephone & Telegraph Co.
1942	Mayflower Donut Shop	Los Angeles Directory Co.

Hollywood Blvd

6350 Hollywood Blvd

<u>Year</u>	<u>Uses</u>	<u>Source</u>
2014	JET GROUP LLC	EDR Digital Archive
	BESO RESTAURANT LLC	EDR Digital Archive
	BESO RESTAURANT LLC	EDR Digital Archive
	JET GROUP LLC	EDR Digital Archive
2010	JET GROUP LLC	EDR Digital Archive
	BESO RESTAURANT LLC	EDR Digital Archive
	BESO RESTAURANT LLC	EDR Digital Archive
	JET GROUP LLC	EDR Digital Archive

FINDINGS

HOLLYWOOD BLVD

6350 HOLLYWOOD BLVD

<u>Year</u>	<u>Uses</u>	<u>Source</u>
2000	MY FRIENDS PLACE HOLLYWOOD	Haines & Company
	COMBOS PIZZA & DELI	Haines & Company
1990	INTERNATIONAL AMERICAN FOOD	Pacific Bell
	DANIELS PLACE	Pacific Bell
1981	LEEDS SHOE STORES HOLLYWOOD	Pacific Telephone
1951	Hollywd Thrifty Drug Stores Hollywd Bl & Ivar Str	Pacific Telephone & Telegraph Co.
1937	Thrifty Cut Rate Drug Stores	Los Angeles Directory Co.
1929	Markou Louis restr	Los Angeles Directory Co.

6351 HOLLYWOOD BLVD

<u>Year</u>	<u>Uses</u>	<u>Source</u>
2000	XXXX	Haines & Company
1990	HARDY SHOE STORE	Pacific Bell
1986	HARDY SHOES	Pacific Bell
1981	HARDY S SHOE STORE	Pacific Telephone
1942	Adam Hat Stores Inc A	Los Angeles Directory Co.
1924	HOWARD Fredk L jr atty	Los Angeles Directory Co.

Hollywood Blvd

6352 Hollywood Blvd

<u>Year</u>	<u>Uses</u>	<u>Source</u>
2010	CENTER FOLD FASHION	EDR Digital Archive
	CENTER FOLD FASHION	EDR Digital Archive

HOLLYWOOD BLVD

6352 HOLLYWOOD BLVD

<u>Year</u>	<u>Uses</u>	<u>Source</u>
1990	ZIPI DELI	Pacific Bell
1986	ZIPI DELI	Pacific Bell
1981	ZIPI DELI	Pacific Telephone
1933	Goodhand Milton H Hazel B books	Los Angeles Directory Co.
1929	Enright Cornelius F auto livery	Los Angeles Directory Co.

FINDINGS

6353 HOLLYWOOD BLVD

<u>Year</u>	<u>Uses</u>	<u>Source</u>
2000	XXXX	Haines & Company
1990	BLACK RADIO EXCLUSIVE	Pacific Bell
1986	BLACK RADIO EXCLUSIVE	Pacific Bell
1981	BLACK RADIO EXCLUSIVE	Pacific Telephone
1975	Sherman Oaks Experimental College	Pacific Telephone
	Sherwood Oaks Experimental High School	Pacific Telephone
1965	MERRILL LYNCH PIERCE FENNER & SMITH INC BRKRS	Pacific Telephone
	GRODIN SAM MERRILL LYNCH PIERCE FENNER & SMITH INC BRKRS	Pacific Telephone
1962	GRODIN SAM MERRILL LYNCH PIERCE FENNER & SMITH INC BRITERS	Pacific Telephone
1951	Foreman & Clark	Pacific Telephone & Telegraph Co.
	Hollywd	Pacific Telephone & Telegraph Co.

6354 HOLLYWOOD BLVD

<u>Year</u>	<u>Uses</u>	<u>Source</u>
1929	COHEN Abr Rehecca locksmith	Los Angeles Directory Co.

6355 HOLLYWOOD BLVD

<u>Year</u>	<u>Uses</u>	<u>Source</u>
2000	XXXX	Haines & Company
1990	STARS FASHIONS	Pacific Bell
1986	HOLLY FASHIONS	Pacific Bell
1981	HI-GALS	Pacific Telephone
1951	Hollywd Goodwins Mens Shoes	Pacific Telephone & Telegraph Co.
	Hollywd Goodwins Mens Shoes	Pacific Telephone & Telegraph Co.
1942	GOODWIN Frank C jr shoes	Los Angeles Directory Co.

Hollywood Blvd

6356 Hollywood Blvd

<u>Year</u>	<u>Uses</u>	<u>Source</u>
2014	QFEG2 LLC	EDR Digital Archive
	LITTLE DOUGH BOYS	EDR Digital Archive
	HEMINGWAYS LOUNGE	EDR Digital Archive
	QFEG2 LLC	EDR Digital Archive
	LITTLE DOUGH BOYS	EDR Digital Archive
	HEMINGWAYS LOUNGE	EDR Digital Archive

FINDINGS

<u>Year</u>	<u>Uses</u>	<u>Source</u>
2010	HEMINGWAYS LOUNGE	EDR Digital Archive
	PROFESSIONAL OLYMPIC HOTLINE	EDR Digital Archive
	QFEG2 LLC	EDR Digital Archive
	THOMAS J RIZZO GENERAL PARTNER	EDR Digital Archive
	JOHN D BLAIR GENERAL PARTNER	EDR Digital Archive
	LITTLE DOUGH BOYS	EDR Digital Archive
	GIANT MAXIMUS INC	EDR Digital Archive
	FLIX ENTERTAINMENT GROUP LLC	EDR Digital Archive
	CINESPACE RESTAURANT & LOUNGE	EDR Digital Archive
	HEMINGWAYS LOUNGE	EDR Digital Archive
	PROFESSIONAL OLYMPIC HOTLINE	EDR Digital Archive
	QFEG2 LLC	EDR Digital Archive
	THOMAS J RIZZO GENERAL PARTNER	EDR Digital Archive
	JOHN D BLAIR GENERAL PARTNER	EDR Digital Archive
	LITTLE DOUGH BOYS	EDR Digital Archive
	GIANT MAXIMUS INC	EDR Digital Archive
	FLIX ENTERTAINMENT GROUP LLC	EDR Digital Archive
	CINESPACE RESTAURANT & LOUNGE	EDR Digital Archive

HOLLYWOOD BLVD

6356 HOLLYWOOD BLVD

<u>Year</u>	<u>Uses</u>	<u>Source</u>
2006	CINESPACE	Haines Company, Inc.
	RESTAURANT&	Haines Company, Inc.
	LOUNGE	Haines Company, Inc.
	IVARTHE	Haines Company, Inc.
1991	HOLLYWOOD EYE CLINIC	Pacific Bell
	HOLLYWOOD EYE SURGERY INSTITUTE	Pacific Bell
	JACK ESHOGHIAN	Pacific Bell
	MASSOUD JACK ESHAGHIAN	Pacific Bell
	Eshaghian Massoud Jack MD	Pacific Bell
	Eye Cinic	Pacific Bell
	Eye Suge sdute& Clinic	Pacific Bell
	Hollywood Eye Clinic	Pacific Bell
	Hollywood Eye Surgery Institute	Pacific Bell
	Jack Eshoghian	Pacific Bell
Massoud Jack Eshaghian	Pacific Bell	

FINDINGS

<u>Year</u>	<u>Uses</u>	<u>Source</u>
1991	ESHAGHIAN MASSOUD JACK MD	Pacific Bell
	EYECINIC	Pacific Bell
	EYE SUGE SDUTE& CLINIC	Pacific Bell
1990	ESHAGHLAN MASSOUD JACK MD	Pacific Bell
	EYE CLINIC	Pacific Bell
	HOLLYWOOD EYE CLINIC	Pacific Bell
	HOLLYWOOD EYE SURGERY INSTITUTE	Pacific Bell
	JACK ESHAGHIAN	Pacific Bell
	MASSOUD JACK ESHAGHIAN	Pacific Bell
1986	ESHAGHIAN MASSOUD JACK MD	Pacific Bell
	EYE CLINIC	Pacific Bell
	EYE SURGERY INSTITUTE & CLINIC	Pacific Bell
	HOLLYWOOD EYE CLINIC	Pacific Bell
	HOLLYWOOD EYE SURGERY INSTITUTE	Pacific Bell
	JACK ESHAGHIAN	Pacific Bell
	MASSOUD JACK ESHAGHIAN	Pacific Bell
1981	FORMAN AND ASSOCIATES LIGHTNG	Pacific Telephone
	FORMAN HARRY	Pacific Telephone
1970	COMER-MARINLELLO SCHOOLS OF BEAUTY	Pacific Telephone
	MARINELLO-COMER SCHOOLS OF BEAUTY	Pacific Telephone
1965	COMER-MARINELLO SCHOOLS OF BEAUTY	Pacific Telephone
1962	COMER & DORAN BEAUTY SCHOOL & ADVANCED HAIR DESIGN	Pacific Telephone
1958	BABY SITTERS GUILD INC AGCY	Pacific Telephone
	COMER & DORAN BEAUTY SCHOOL & ADVANCED HAIR DESIGN	Pacific Telephone
1954	BABY SITTERS GUILD INC AGCY	R. L. Polk & Co.
1951	Hollywd	Pacific Telephone & Telegraph Co.
	Baby Sitters Guild Inc Agcy	Pacific Telephone & Telegraph Co.
	Fennell Advertising Agcy	Pacific Telephone & Telegraph Co.
	Cunocar Acctng Serv	Pacific Telephone & Telegraph Co.
	Silverware Distrs	Pacific Telephone & Telegraph Co.
	Sun Ray Products Corp	Pacific Telephone & Telegraph Co.
	Pal Blade Co Inc	Pacific Telephone & Telegraph Co.
	Personna Blade Co Inc	Pacific Telephone & Telegraph Co.
	Stokem Hannah E real estate	Pacific Telephone & Telegraph Co.

FINDINGS

<u>Year</u>	<u>Uses</u>	<u>Source</u>
1951	Genes Outfitting Co hse furnshngs	Pacific Telephone & Telegraph Co.
	Sackcett Ben H	Pacific Telephone & Telegraph Co.
	Trans World Music Co	Pacific Telephone & Telegraph Co.
	Hollywd Bailey E P Associates	Pacific Telephone & Telegraph Co.
	Hollywd Desfis Madame Studio cosmetcs	Pacific Telephone & Telegraph Co.
	Hollywd Gerst Manny pub acct	Pacific Telephone & Telegraph Co.
	Hollywd Guild Secretarial Serv	Pacific Telephone & Telegraph Co.
	Hollywd Hollywd Airline Agcy	Pacific Telephone & Telegraph Co.
	Hollywd Horner Cooley Productions Inc	Pacific Telephone & Telegraph Co.
	Hollywd Madame Desfis Studio cosmetcs	Pacific Telephone & Telegraph Co.
	Hollywd BI Newberry Beauty School	Pacific Telephone & Telegraph Co.
	Hollywd Newberry Louis Newberry School of Beauty	Pacific Telephone & Telegraph Co.
	Hollywd Newberry School of Beauty	Pacific Telephone & Telegraph Co.
	Hollywd Newberry School of Beauty	Pacific Telephone & Telegraph Co.
	Hollywd Robert Charles Associates mfrs reps	Pacific Telephone & Telegraph Co.
	Hollywd BI Solar Enterprises Co of New York	Pacific Telephone & Telegraph Co.
	Hollywd BI Whedon Inc	Pacific Telephone & Telegraph Co.
1942	HOLLYWOOD Beauty College Rose Heinicke mgr	Los Angeles Directory Co.
1937	Da Silva Henry Nina U dancing sch	Los Angeles Directory Co.
	HOLLYWOOD Beauty College Agnes G Garms mgr	Los Angeles Directory Co.
1933	LAMBERT Edw P Coral costumer	Los Angeles Directory Co.
1924	HOLLYWOOD EMPLOYMENT AGENCY Elizabeth A Ruggles Mrs M E Barnes Mgr	Los Angeles Directory Co.
	HOLLYWOOD SECRETARIAL SCHOOL The Better Bussiness School Elizabeth A Ruggles A B Prin	Los Angeles Directory Co.

6357 HOLLYWOOD BLVD

<u>Year</u>	<u>Uses</u>	<u>Source</u>
1981	BOOT HILL	Pacific Telephone
1951	Hollywd Bole Inn	Pacific Telephone & Telegraph Co.
1942	Loeb Kalman L restr	Los Angeles Directory Co.
1937	Hollywood	Los Angeles Directory Co.
1933	Hollywood	Los Angeles Directory Co.

FINDINGS

6358 HOLLYWOOD BLVD

<u>Year</u>	<u>Uses</u>	<u>Source</u>
1986	STARDUST OF HOLLYWOOD	Pacific Bell
1981	CACTUS	Pacific Telephone
1951	Hollywd Schwabs Schwab Clothing Co	Pacific Telephone & Telegraph Co.
	Schwab Clothing Co	Pacific Telephone & Telegraph Co.
	Hollywd	Pacific Telephone & Telegraph Co.
1942	STONE Bea E ofc sec Schwabs	Los Angeles Directory Co.
	SCHWABS Hollywoods Finest Store for Men	Los Angeles Directory Co.
1937	SCHWABS Hollywoods Finest Mens Store	Los Angeles Directory Co.
1933	Schwabs D N Schwab pres B L Schwab sec Saml Schwab treas mens clo	Los Angeles Directory Co.
1929	Oray Jack whol mlnry	Los Angeles Directory Co.
	SCHWAB Benj R v pres Schwabs Inc r	Los Angeles Directory Co.
	Schwabs Inc D N Schwab pres B R Scwab v pres Saml Schwab sec mens clo	Los Angeles Directory Co.
1924	Seckier Oscar tilor r	Los Angeles Directory Co.
	Schwabs Saml & D M mens furngs	Los Angeles Directory Co.

6359 HOLLYWOOD BLVD

<u>Year</u>	<u>Uses</u>	<u>Source</u>
1990	FATIMA S CHILLUM	Pacific Bell
1986	FATIMA S CHLLIUM	Pacific Bell
1981	FATIMA S CHILLUM	Pacific Telephone
1965	MARSHUTZ STEPHEN C OPTMTRST	Pacific Telephone
1962	MARSHUTZ STEPHEN C OPTMTRUT	Pacific Telephone
1951	Hollywd Johnston Esmond G Marshutz Stephen C optmtrst	Pacific Telephone & Telegraph Co.
	Hollywd Marshutz Stephen C optmtrst	Pacific Telephone & Telegraph Co.
1942	Branch	Los Angeles Directory Co.

6360 HOLLYWOOD BLVD

<u>Year</u>	<u>Uses</u>	<u>Source</u>
2000	ATOMIC TATTOO	Haines & Company
	KIAN Hossain	Haines & Company
1990	CHAP SHOES	Pacific Bell
1986	CHAP SHOES	Pacific Bell
1981	MURRAYS RED CROSS SHOE STORE	Pacific Telephone
1937	Central Station Central Av at Fifth	Los Angeles Directory Co.
1933	WESTERN UNION TELEGRAPH CO W R Williams Supt	Los Angeles Directory Co.

FINDINGS

<u>Year</u>	<u>Uses</u>	<u>Source</u>
1929	WESTERN UNION TELEGRAPH CO W R Williams Supt	Los Angeles Directory Co.
	Hotel Clark	Los Angeles Directory Co.
1924	REYNOLDS R L tel r	Los Angeles Directory Co.
	HOFFMAN Hazel M tel r	Los Angeles Directory Co.

6361 HOLLYWOOD BLVD

<u>Year</u>	<u>Uses</u>	<u>Source</u>
1990	HOLLYWOOD GALLERY	Pacific Bell
1986	HOLLYWOOD GALLERY TWO	Pacific Bell
1981	ALBA SPORTSWEAR	Pacific Telephone
1958	GRODIN SAM MERRILL LYNCH PIERCE FENNER & BEAM BRKRS	Pacific Telephone
1954	GRODIN SAM MERRILL LYNCH PIERCE FANNER & BEANE BRKRS	R. L. Polk & Co.
1951	Hollywd Merrill Lynch Pierce Fenner & Beane brkrs Hollywd ofc	Pacific Telephone & Telegraph Co.
	Hollywd Lyon Carleton Blaine Merrill Lynch Pierce Fenner & Beane brkrs	Pacific Telephone & Telegraph Co.
	Hollywd Lyon Blaine Merrill Lynch Pierce Fenner & Beane	Pacific Telephone & Telegraph Co.
	Hollywd BI Grodin Sam Merrill Lynch Pierce Fenner & Beane brkrs	Pacific Telephone & Telegraph Co.
	Hollywd Frank Lothar Merrill Lynch Pierce Fenner & Beane brkrs	Pacific Telephone & Telegraph Co.

Hollywood Blvd

6362 Hollywood Blvd

<u>Year</u>	<u>Uses</u>	<u>Source</u>
2014	PALMER BUILDING	EDR Digital Archive
	HELP-ME-RENT MAGAZINE LLC	EDR Digital Archive
	STEP UP HOLLYWOOD	EDR Digital Archive
	LORIFF MANAGEMENT INC	EDR Digital Archive
	DINO MAY MANAGEMENT	EDR Digital Archive
	PALMER BUILDING	EDR Digital Archive
	HELP-ME-RENT MAGAZINE LLC	EDR Digital Archive
	STEP UP HOLLYWOOD	EDR Digital Archive
	LORIFF MANAGEMENT INC	EDR Digital Archive
	DINO MAY MANAGEMENT	EDR Digital Archive
2010	SPEAR MANAGEMENT COMPANY	EDR Digital Archive
	NATURAL SCRUBS	EDR Digital Archive

FINDINGS

<u>Year</u>	<u>Uses</u>	<u>Source</u>
2010	RECKH LISA	EDR Digital Archive
	PALMER BUILDING	EDR Digital Archive
	ONG HENRY MANAGEMENT	EDR Digital Archive
	FEDERAL DEBT RELIEF SYSTE	EDR Digital Archive
	SPEAR MANAGEMENT COMPANY	EDR Digital Archive
	NATURAL SCRUBS	EDR Digital Archive
	RECKH LISA	EDR Digital Archive
	PALMER BUILDING	EDR Digital Archive
	ONG HENRY MANAGEMENT	EDR Digital Archive
	FEDERAL DEBT RELIEF SYSTE	EDR Digital Archive

HOLLYWOOD BLVD

6362 HOLLYWOOD BLVD

<u>Year</u>	<u>Uses</u>	<u>Source</u>
2006	ADVANCED MOBILE	Haines Company, Inc.
	TECHNOLOGYINC	Haines Company, Inc.
	DENTZARCO	Haines Company, Inc.
	DENTZARCO	Haines Company, Inc.
	ITCHATTACK	Haines Company, Inc.
	PRODUCTIONS	Haines Company, Inc.
	LOCALTELEVISION	Haines Company, Inc.
	NETWORK	Haines Company, Inc.
	LOCALTELEVISION	Haines Company, Inc.
	NETWORK	Haines Company, Inc.
	LOGICALALLIANCE	Haines Company, Inc.
	ONG HENRY MNG	Haines Company, Inc.
	ANTENNA	Haines Company, Inc.
	STAR SHOES	Haines Company, Inc.
	IMPROV OLYMPIC	Haines Company, Inc.
2000	BUILDING C C H R	Haines & Company
	CITIZENS CMSN RGHTS	Haines & Company
	DENT ZAR CO	Haines & Company
	DENT ZAR CO	Haines & Company
	DISCOS COLUMBIA OF AMERICA	Haines & Company
	G M P CORP	Haines & Company
	MAZZINI ORGNZTN THE	Haines & Company
	ONG HENRY MNG	Haines & Company
RESSEL STEVEN W	Haines & Company	

FINDINGS

<u>Year</u>	<u>Uses</u>	<u>Source</u>
2000	ROVENS MAINTENANCE	Haines & Company
	TRANSCOASTAL ENTERPRISES	Haines & Company
1995	Barb Len Production	Pacific Bell
1990	ANDERSON TOM FILMWORKS	Pacific Bell
	ANNEX THE	Pacific Bell
	ARC ANGEL CONSTRUCTION CO	Pacific Bell
	BARKLEY ENTERTAINMENT	Pacific Bell
	BILGE OMER & ASSOCIATES	Pacific Bell
	BRIAR PATCH MAIL ORDER	Pacific Bell
	DENT ZAR CO	Pacific Bell
	GOLDEN WEST COMPUTERS	Pacific Bell
	HERB MICKMAN	Pacific Bell
	HOLLYWOOD SONG JUBILEE	Pacific Bell
	HOME RUN PRODUCTIONS	Pacific Bell
	IDEE RUHR MUSIC PUBLISHING	Pacific Bell
	IMAGE MAKERS	Pacific Bell
	IRVINE GARY	Pacific Bell
	JOHNSON & BUCKINGHAM	Pacific Bell
	JOHNSON & BUCKINGHAM CASTING	Pacific Bell
	KANEKNIGHT PRODUCTIONS INC	Pacific Bell
	MAC NEILLEDGE JEFFREY	Pacific Bell
	MERRY MAIDS	Pacific Bell
	MUSIC WEB ENTERTAINMENT GROUP THE	Pacific Bell
	NATIONWIDE CASTING	Pacific Bell
	NEEDLES ROGER M	Pacific Bell
	ONG HENRY MANAGEMENT	Pacific Bell
	PUNCH N JUDI	Pacific Bell
	REED LEONARD TALNT COORDINATOR	Pacific Bell
	STARQUEST PROMOTIONS MODLNG AGCY	Pacific Bell
	TRANS-MEDIA PRODUCTIONS	Pacific Bell
UDI E F INSURANCE SERVICES	Pacific Bell	
U S OFFICE & INDUSTRIAL SUPPLY	Pacific Bell	
VENTOCILLA PRODUCTIONS	Pacific Bell	
VIRGILLIO FREELANCE ATALIA DESIGN	Pacific Bell	
1986	MORA & RABJOHN EDITORIAL SERVICES	Pacific Bell

FINDINGS

<u>Year</u>	<u>Uses</u>	<u>Source</u>
1986	MULTI-AMP	Pacific Bell
	PLATINUM SOUND RECORDING	Pacific Bell
	RENEE HALL MUSICAL ENTERPRISES INC	Pacific Bell
	RENEE HALL MUSICAL ENTERPRISES INC	Pacific Bell
	SHERIDAN HOUSE RECORDS	Pacific Bell
	SHUSTER INSURANCE	Pacific Bell
	SLAY FRANK C JR CLARIDGE MUSIC INC	Pacific Bell
	STOCK & GRAIN PANORAMICS	Pacific Bell
	TV TIME CLOCK	Pacific Bell
	THE CENTRE	Pacific Bell
	TIME TRACK STUDIOS	Pacific Bell
	U S OFFICE & INDUSTRIAL SUPPLY	Pacific Bell
	WOODS PRODUCTIONS INC	Pacific Bell
	BENSON & JOHNSON OF CALIFORNIA	Pacific Bell
	BIG SIX DANCERS BOOKING AGENCY	Pacific Bell
	BIG SIX MUSICIANS BOOKING AGENCY	Pacific Bell
	BILGE OMER & ASSOCIATES	Pacific Bell
	BOOM SLAP	Pacific Bell
	CASABLANCA TOURS	Pacific Bell
	CLARIDGE MUSIC INC	Pacific Bell
	CLASSIC SOUND	Pacific Bell
	CONLEY MUSIC INC	Pacific Bell
	DAY BILL	Pacific Bell
	FILMAGIC	Pacific Bell
	HALL RENE MUSICAL ENTERPRISES INC	Pacific Bell
	HERBALIFE DISTRIBUTOR FERNANDO PARIERA	Pacific Bell
	HERITAGE OF FAITH	Pacific Bell
	KRASNOW & ASSOCIATES	Pacific Bell
	LIBERTY CLAIMS SERVICE	Pacific Bell
	LIBERTY CLAIMS SERVICE	Pacific Bell
	LINDER ROBERT	Pacific Bell
	MICKMAN HERB	Pacific Bell
	MODERN DRIVING SCHOOL	Pacific Bell
	ANDERSON TOM FILMWORKS	Pacific Bell
	BABY SITTERS GUILD INC AGCY	Pacific Bell

FINDINGS

<u>Year</u>	<u>Uses</u>	<u>Source</u>
1985	LAMPELL WALTER & ASSOCIATES COLLECTNS	Pacific Bell
	Lampell Walter & Associates Inc collectns	Pacific Bell
	Lampella S M	Pacific Bell
	Lampert Arthur L	Pacific Bell
1981	ANDERSON TOM FILMWORKS	Pacific Telephone
	ASSOCIATED CREDIT EXCHANGE COLLECTN	Pacific Telephone
	BABY SITTERS GUILD INC AGCY	Pacific Telephone
	BALOUCH IMPORTS TRADING CO OF AFGANISTAN	Pacific Telephone
	CITY THRIFT CO	Pacific Telephone
	COMPETITION MUSIC	Pacific Telephone
	DAZZLE PRODUCTIONS	Pacific Telephone
	DERGE PETER	Pacific Telephone
	DUVALL ASSOCIATES	Pacific Telephone
	DUVALL GREG	Pacific Telephone
	FIELDS MUSICAL SERVICES	Pacific Telephone
	FILM CENTER	Pacific Telephone
	FILMAGIC	Pacific Telephone
	HERITAGE OF FAITH	Pacific Telephone
	JADE SOUND INC	Pacific Telephone
	KING HOWARD AGCY	Pacific Telephone
	LAMPELL WALTER & ASSOCIATES INC	Pacific Telephone
	LAMPELL WALTER & ASSOCIATES INC	Pacific Telephone
	LIBERTY CLAIMS SERVICE	Pacific Telephone
	LIBERTY CLAIMS SERVICE	Pacific Telephone
	MCJAMES MUSIC	Pacific Telephone
	MICKMAN HERB	Pacific Telephone
	N S P STUDIOS	Pacific Telephone
	NATHAN STEPHEN	Pacific Telephone
	NATIONAL RETAIL CREDITORS RECOVERY SERVICE COLLECTNS	Pacific Telephone
	NATL SYSTEMS	Pacific Telephone
	NON STOP PRODUCTION	Pacific Telephone
	PRICE PAUL B	Pacific Telephone
RECORD COMPANY THE	Pacific Telephone	
STOCK & GRAIN PANORAMICS	Pacific Telephone	
T V TIME CLOCK	Pacific Telephone	
U S OFFICE SUPPLY	Pacific Telephone	

FINDINGS

<u>Year</u>	<u>Uses</u>	<u>Source</u>
1980	La Impell Walter & Associates collectns	Pacific Telephone
1962	TV GUIDE MAGAZINE	Pacific Telephone
	TRANSITRON ELECTRONIC SALES CORP	Pacific Telephone
1951	Hollywd Palmer Bldg	Pacific Telephone & Telegraph Co.
	Capitol Records Distributing Corp genl ofc	Pacific Telephone & Telegraph Co.
	Capitol Records Inc acctng div	Pacific Telephone & Telegraph Co.
	Capitol Records Inc purchasing dept	Pacific Telephone & Telegraph Co.
	McKinney J P & Son	Pacific Telephone & Telegraph Co.
1942	Wall Garrett news dlr	Los Angeles Directory Co.
	White A Moresby lawyer	Los Angeles Directory Co.
	WILLIAMS Chas J Kath M osteo	Los Angeles Directory Co.
	WOOD Wm A pictorial publicity	Los Angeles Directory Co.
	Zent Geo W Gladys lawyer	Los Angeles Directory Co.
	Bonsall Richd E real est	Los Angeles Directory Co.
	Clemens Robt L publicity agt	Los Angeles Directory Co.
	CONTINENTAL Pictures Inc J D Kendis pres mot pict producers	Los Angeles Directory Co.
	ELWOOD Maren literary agt	Los Angeles Directory Co.
	EVANS John H real est	Los Angeles Directory Co.
	Gabrielsen Monard J Florence struct eng	Los Angeles Directory Co.
	GRIFFITH Homer O radio adv	Los Angeles Directory Co.
	Heyfron Gilbert J lawyer	Los Angeles Directory Co.
	Hix Ernest office	Los Angeles Directory Co.
	Hix John cartoonist	Los Angeles Directory Co.
	HOLLYWOOD CITIZEN Orlando T Palmer Mgr Stationers and Engravers	Los Angeles Directory Co.
	HOWARD Earl E Lela E lawyer	Los Angeles Directory Co.
	Marvin Ralph E struct eng	Los Angeles Directory Co.
	MORGAN RAYMOND R CO R R Morgan Advertising Agency	Los Angeles Directory Co.
	PALMER Building	Los Angeles Directory Co.
	PALMER Paul lawyer	Los Angeles Directory Co.
	Rosendahl Harold G watch repr	Los Angeles Directory Co.
	SAVAGE John E real est	Los Angeles Directory Co.
	Swift Kenneth R archt	Los Angeles Directory Co.
	TAILWAGGER FOUNDATION OF AMERICA THE J G Lindsey Exec Sec V Engel Sec	Los Angeles Directory Co.
	Alberts M Sergis Ruth photog	Los Angeles Directory Co.
1937	Alberts Sergis Neoma photog	Los Angeles Directory Co.

FINDINGS

<u>Year</u>	<u>Uses</u>	<u>Source</u>
1937	BERGER Jos tailor	Los Angeles Directory Co.
	Cahill Gerald Joyce adv	Los Angeles Directory Co.
	DAVIS Ferman E Thelma lawyer	Los Angeles Directory Co.
	FORBES Arth B Rose T importer	Los Angeles Directory Co.
	Gabrielsen Monard J Floreno R struct eng	Los Angeles Directory Co.
	Gorringer Bert Lillian real est	Los Angeles Directory Co.
	Heyfron Gilbert J Florence E lawyer	Los Angeles Directory Co.
	HOLLYWOOD CITIZEN Orlando T Palmer Pres Harlan G Palmer Sec Treas Stationers and Engravers	Los Angeles Directory Co.
	HUNT Bertram A Emily M mfg jwlr	Los Angeles Directory Co.
	Kleiner Geo window clnr	Los Angeles Directory Co.
	Knights of the Royal Arch	Los Angeles Directory Co.
	Love Staenley M lawyer	Los Angeles Directory Co.
	LOWRY Jesse W Margt ins	Los Angeles Directory Co.
	Marvin Ralph E Ruby N struct eng	Los Angeles Directory Co.
	Mc Farland Banchard L Carol L	Los Angeles Directory Co.
	MORGAN Raymond R Virginia adv	Los Angeles Directory Co.
	MUELLER Emily S Mrs CS pract	Los Angeles Directory Co.
	MURREY J Aleck archt	Los Angeles Directory Co.
	NATIONAL Graphite Co M M Patterson mgr	Los Angeles Directory Co.
	PALMER Building	Los Angeles Directory Co.
	PALMER Institute of Authorship W D Ball pres C J Wilson v pres L K Ralston sec	Los Angeles Directory Co.
	PALMER Paul lawyer	Los Angeles Directory Co.
	Progressive Circulation Co R R Hiestand pres publr rep	Los Angeles Directory Co.
	Ross Jas P chiropodist	Los Angeles Directory Co.
	Sadler Leonard G Belle M mfrs agt	Los Angeles Directory Co.
	Ver Chas J jr adv	Los Angeles Directory Co.
	Vogue Photo Service J A Beebe mgr	Los Angeles Directory Co.
	Wall Garrett magazine rep	Los Angeles Directory Co.
	White A M clk City Atty	Los Angeles Directory Co.
	White A Moresby lawyer	Los Angeles Directory Co.
	Zent Geo W Gladys lawyer	Los Angeles Directory Co.
	Zent & Greve Ltd F H Greve mgr real est	Los Angeles Directory Co.
1933	Aarens Harry B archt	Los Angeles Directory Co.
	ALBERTS Sergis Nina photog	Los Angeles Directory Co.
	COLBY Leone drsmkr	Los Angeles Directory Co.

FINDINGS

<u>Year</u>	<u>Uses</u>	<u>Source</u>	
1933	DOAK Jas L ins	Los Angeles Directory Co.	
	HARRIS Saml shoes	Los Angeles Directory Co.	
	Hibben Lewis W lawyer	Los Angeles Directory Co.	
	HOLLYWOOD CITIZEN Orlando T palmer Press Harian G Palmer Sec Treas Publishers Printers	Los Angeles Directory Co.	
	JOHNSON Arth B Olive real est	Los Angeles Directory Co.	
	Merchandisers Corp Ltd W A Allen pres F W Schmidt sec mdse brokers	Los Angeles Directory Co.	
	NEUMEYER Harry R wtchmkr	Los Angeles Directory Co.	
	PALMER Building	Los Angeles Directory Co.	
	PALMER Institute of Authorship W D Ball pres L K Ralston sec	Los Angeles Directory Co.	
	Pribyl Richd S Clara export	Los Angeles Directory Co.	
	PRITCHARD Philip L publrs rep	Los Angeles Directory Co.	
	Pogressive Circulation Co Inc R R Heistand sec mgr	Los Angeles Directory Co.	
	REGINA Corp vacuum clnrs	Los Angeles Directory Co.	
	RUNYAN Guy collr	Los Angeles Directory Co.	
	San Val Oil & Water Co J A Ricketts pres mgr A W Scott v pres C F Seccombe sec treas	Los Angeles Directory Co.	
	SHERRICK CGIs H Emily L lawyer	Los Angeles Directory Co.	
	TARZANA MINERAL WATER CO J A Ricketts Pres	Los Angeles Directory Co.	
	WALL Garrett publrs repr	Los Angeles Directory Co.	
	1929	VAN DYKE Roy H collections	Los Angeles Directory Co.
		Bowell Chas E Ethel real est	Los Angeles Directory Co.
CLARK Bros L A and G D bldg contrs		Los Angeles Directory Co.	
Colosseum Mines Inc C H Gowman pres and mgr		Los Angeles Directory Co.	
Dripping Springs Mines Consolidated C H Gowman pres		Los Angeles Directory Co.	
Ellingson & Chambers C M Ellingson F B Chambers archt designer		Los Angeles Directory Co.	
Film Spectator The Welford Beaton pres editor Howard Hill treas mgr Louise Beaton sec		Los Angeles Directory Co.	
GROSSMAN Harry S pub acct		Los Angeles Directory Co.	
HAMILTON Clayton pres Palmer Institute of Authorship		Los Angeles Directory Co.	
HAMMOND Geo G detective agcy		Los Angeles Directory Co.	
Hardwick Walter L Patra real est	Los Angeles Directory Co.		

FINDINGS

<u>Year</u>	<u>Uses</u>	<u>Source</u>
1929	HOLLYWOOD CITIZEN Orlando T Palmer Pres Harlan G Palmer Sec Treas Publishers Printers and Stationers	Los Angeles Directory Co.
	JOHNSON Arth B Olive H real est	Los Angeles Directory Co.
	JOHNSON Ernest C Alice R real est	Los Angeles Directory Co.
	Lovan Oscar W India real est	Los Angeles Directory Co.
	Mc CABE Orin A Dorothy M real est	Los Angeles Directory Co.
	MARTIN Robt M Emma B real east	Los Angeles Directory Co.
	MEYER Radon Kurt Paula archt designer	Los Angeles Directory Co.
	Palmen Building	Los Angeles Directory Co.
	PALMER INSTITUTE OF AUTHORSHIP Clayton Hamilton Pres Wm D Ball V Pres L K Ralston Sec Treas	Los Angeles Directory Co.
	PALMER Paul lawyer	Los Angeles Directory Co.
	Stabeck H Norman Jennie A real est	Los Angeles Directory Co.
	WESTERN STATES LIFE INSURANCE CO HOLLYWOOD BRANCH Marshall W Zeno Agency Director Rooms	Los Angeles Directory Co.
	YINGER ROBT C Architect and Engineer	Los Angeles Directory Co.
	Abr Anna slsmn	Los Angeles Directory Co.
	Sergis Nina photog	Los Angeles Directory Co.
1924	PALMER PHOTOPLAY CORPORATION R L Manker Pres H E Teter V Pres S M Warmbath Sec Treas	Los Angeles Directory Co.
	TETER H E & CO Harry E Teter Stocks and Bonds	Los Angeles Directory Co.

Hollywood Blvd

6363 Hollywood Blvd

<u>Year</u>	<u>Uses</u>	<u>Source</u>
2014	STARRBOSS INC	EDR Digital Archive
	DILLONS IRISH PUB	EDR Digital Archive
	STARRBOSS INC	EDR Digital Archive
	DILLONS IRISH PUB	EDR Digital Archive
2010	ANTENNA	EDR Digital Archive
	ANTENNA	EDR Digital Archive

HOLLYWOOD BLVD

6363 HOLLYWOOD BLVD

<u>Year</u>	<u>Uses</u>	<u>Source</u>
2000	ANTENNA	Haines & Company

FINDINGS

<u>Year</u>	<u>Uses</u>	<u>Source</u>
1986	HOLLYWOOD GALLERY	Pacific Bell
	POETIX SABA INC	Pacific Bell
1981	HOLLYWOOD GALLERY	Pacific Telephone
1951	Hollywd BI Bond Stores Inc	Pacific Telephone & Telegraph Co.
1942	SEGAL Danl D mens furnds	Los Angeles Directory Co.
1937	HOLLYWOOD News Building	Los Angeles Directory Co.
	Hindin Irving dresses	Los Angeles Directory Co.
1933	Heller Florion D confr	Los Angeles Directory Co.
	HOLLYWOOD News Building	Los Angeles Directory Co.
1929	Enfield Harold N Lucie real est	Los Angeles Directory Co.
	HOLLYWOOD News Building	Los Angeles Directory Co.
	ROTH & Parker J J Roth W H Parker archts	Los Angeles Directory Co.

Hollywood Blvd

6364 Hollywood Blvd

<u>Year</u>	<u>Uses</u>	<u>Source</u>
2014	SOFISH LLC	EDR Digital Archive
	SOFISH LLC	EDR Digital Archive
2010	SOFISH LLC	EDR Digital Archive
	VICE HOLLYWOOD	EDR Digital Archive
	SOFISH LLC	EDR Digital Archive
	VICE HOLLYWOOD	EDR Digital Archive

HOLLYWOOD BLVD

6364 HOLLYWOOD BLVD

<u>Year</u>	<u>Uses</u>	<u>Source</u>
2000	SHAKY WIGS OF HOLLYWOOD	Haines & Company
1990	SHAKY IMPORT WIGS	Pacific Bell
1986	SHAKY IMPORT WIGS	Pacific Bell
	SHAKY WIGS OF HOLLYWOOD	Pacific Bell
1981	SHAKY IMOPRT WIGS	Pacific Telephone
	SHAKY IMPORT WIGS	Pacific Telephone
1951	Hollywd Hol Hollywood Citizen Stationery Store	Pacific Telephone & Telegraph Co.
	Hollywd Corona Hollywd Agcy	Pacific Telephone & Telegraph Co.
	Hollywd Citizen Stationery Store Hollywd Citizen News	Pacific Telephone & Telegraph Co.

FINDINGS

<u>Year</u>	<u>Uses</u>	<u>Source</u>
1951	Hollywd Citizen News Stationery Store Hollywood Citizen News	Pacific Telephone & Telegraph Co.
1937	NEWCOMB Geo D slsmn Hollywood Citizen News	Los Angeles Directory Co.
1924	Palmer Building	Los Angeles Directory Co.
	GUARANTY BUILDING & LOAN ASSOCIATION G R Dexter Pres O L Routt V Pres G H Beesemyer Sec F G Leonard Treas Palmer Bldg	Los Angeles Directory Co.
	Cutting Ellizabeth tchr r	Los Angeles Directory Co.

6365 HOLLYWOOD BLVD

<u>Year</u>	<u>Uses</u>	<u>Source</u>
1942	REGAL Shoe Co	Los Angeles Directory Co.
1937	Radin Alice C Mrs jwlr	Los Angeles Directory Co.
1933	HOLLYWOOD STATIONERS CORPORATION Elmer Claypoole Mgr Engraving Printing School Supplies Office Furniture	Los Angeles Directory Co.
	STATIONERS CORPORATION IN HOLLYWOOD Elmer Claypoole Mgr Engraving Printing School Supplies Office Furniture	Los Angeles Directory Co.
1929	HOLLYWOOD STATIONERS CORPORATION Robt D Keltner Mgr Engraving Printing School Supplies Office Furniture	Los Angeles Directory Co.

Hollywood Blvd

6366 Hollywood Blvd

<u>Year</u>	<u>Uses</u>	<u>Source</u>
2014	IO WEST	EDR Digital Archive
	IO WEST	EDR Digital Archive
2010	HALPERNS YES & PRODUCTIONS	EDR Digital Archive
	IO WEST	EDR Digital Archive
	HALPERNS YES & PRODUCTIONS	EDR Digital Archive
	IO WEST	EDR Digital Archive

HOLLYWOOD BLVD

6366 HOLLYWOOD BLVD

<u>Year</u>	<u>Uses</u>	<u>Source</u>
2000	HOLLYHOOD HIP HOP	Haines & Company
1990	TWO SHA	Pacific Bell

FINDINGS

<u>Year</u>	<u>Uses</u>	<u>Source</u>
1986	TWO SHA	Pacific Bell
1981	WILD PAIR THE	Pacific Telephone
1951	Hollywd Mimis ladies wear	Pacific Telephone & Telegraph Co.
1942	Mimis Dress Shop	Los Angeles Directory Co.
1937	Blanc Ned O Betty womens clo	Los Angeles Directory Co.
1933	HOLLYWOOD Citizen Storo G T Palmer mgr	Los Angeles Directory Co.
1924	HOLLYWOOD CITIZEN Orlando T Palmer Pres Harlan G Palmer Sec Treas Publishers Printers and Stationers	Los Angeles Directory Co.

6367 HOLLYWOOD BLVD

<u>Year</u>	<u>Uses</u>	<u>Source</u>
1942	KELLY John T jr Bertha S music dlr	Los Angeles Directory Co.
1937	KELLY John T jr Bertha S musical mdse	Los Angeles Directory Co.
1933	KELLY John T jr Bertha S music dlr	Los Angeles Directory Co.

Hollywood Blvd

6368 Hollywood Blvd

<u>Year</u>	<u>Uses</u>	<u>Source</u>
2014	ST ANTHONY MEDICAL CENTERS	EDR Digital Archive
	PICKNDELS MARKET	EDR Digital Archive
	GAF MANAGEMENT LLC	EDR Digital Archive
	ASTRAL PHARMACY INC	EDR Digital Archive
	ST ANTHONY MEDICAL CENTERS	EDR Digital Archive
	PICKNDELS MARKET	EDR Digital Archive
	GAF MANAGEMENT LLC	EDR Digital Archive
2010	ASTRAL PHARMACY INC	EDR Digital Archive
	GAF MANAGEMENT LLC	EDR Digital Archive
	COMMUNITY TREATMENT SERVICES	EDR Digital Archive
	A ANTHONY MEDICAL CORPORATION	EDR Digital Archive
	ASTRAL PHARMACY INC	EDR Digital Archive
	GAF MANAGEMENT LLC	EDR Digital Archive
	COMMUNITY TREATMENT SERVICES	EDR Digital Archive
A ANTHONY MEDICAL CORPORATION	EDR Digital Archive	

FINDINGS

HOLLYWOOD BLVD

6368 HOLLYWOOD BLVD

<u>Year</u>	<u>Uses</u>	<u>Source</u>
2006	MEDICAL CENTER	Haines Company, Inc.
	STANTHONY	Haines Company, Inc.
	ASTRALPHARMACY	Haines Company, Inc.
2000	ASTRAL PHARMACY	Haines & Company
1981	SANPAGUITA RESTAURANT INTNATL FOOD	Pacific Telephone
	GAP STORES	Pacific Telephone
1951	Hollywd Lucys of Hollywd ladies apparl	Pacific Telephone & Telegraph Co.
1942	HOLLYWOOD News Building	Los Angeles Directory Co.
	Blocks of Hollywood Helen Boshea mgr womens clo	Los Angeles Directory Co.
1937	Delphene Inc M L Lyons mgr womens do	Los Angeles Directory Co.
1929	BAKER Hertzler Co H G Hertzler sec trees dry gds	Los Angeles Directory Co.
1924	BAKER Hertzler Co H G Hertzler sec mgr dry gds	Los Angeles Directory Co.

6369 HOLLYWOOD BLVD

<u>Year</u>	<u>Uses</u>	<u>Source</u>
1942	Marshutz Steph C optom	Los Angeles Directory Co.
	See Stationers and Wholesale School Supplies and Office Furniture Printers and Engravers	Los Angeles Directory Co.
1929	Remillet Chas P Jwlr	Los Angeles Directory Co.
	RICHARDSON Edmund F Helen optoin	Los Angeles Directory Co.

Hollywood Blvd

6370 Hollywood Blvd

<u>Year</u>	<u>Uses</u>	<u>Source</u>
2014	CHHOTA IMPORTS INC	EDR Digital Archive
	ST ANTHONY MEDICAL CENTERS	EDR Digital Archive
	CHHOTA IMPORTS INC	EDR Digital Archive
	ST ANTHONY MEDICAL CENTERS	EDR Digital Archive

FINDINGS

HOLLYWOOD BLVD

6371 HOLLYWOOD BLVD

<u>Year</u>	<u>Uses</u>	<u>Source</u>
1929	HOLLYWOOD NEWS PRINT SHOP Job Printing of All Kinds	Los Angeles Directory Co.
	HOLLYWOOD NEWS Daily W L Beebe Gen Mgr Geo R Hippard Editor Donald H Long Editor	Los Angeles Directory Co.

6372 HOLLYWOOD BLVD

<u>Year</u>	<u>Uses</u>	<u>Source</u>
2000	XXXX	Haines & Company
1981	LINEN CLOSET THE	Pacific Telephone
1951	Hollywd Delmar of Hollywd jwlr	Pacific Telephone & Telegraph Co.
	Hollywd Smalley Alice B Delmar of Hollywd jwlr	Pacific Telephone & Telegraph Co.
1942	Small Alice mlnr	Los Angeles Directory Co.
1937	Beller Bernard A Mary C mlnr	Los Angeles Directory Co.
	ZINKE RE BOTTOMING SHOE CO INC J B Zinke Pres J W Zinke V Pres L W Dwiggins Sec Treas Executive Offices	Los Angeles Directory Co.
1933	ZINKE RE BOTTOMING SHOE CO INC J D Zinke Pres J W Carlin Sec Treas Executive Offices	Los Angeles Directory Co.
1929	Ames Edouard P Blanche ins agt	Los Angeles Directory Co.
	Arensma Johannes Theresa landscape archt	Los Angeles Directory Co.
	Assurance Corp of California P C Allen pres real est	Los Angeles Directory Co.
	BARNETT Thos D Velma real est	Los Angeles Directory Co.
	Becker Chas F office	Los Angeles Directory Co.
	Coggie Saml Myrtle real est	Los Angeles Directory Co.
	Fan Maid Comedies Wyn Kesselman mgr mot pict	Los Angeles Directory Co.
	ALLEN & Holland P C Allen E I Holland ins	Los Angeles Directory Co.
	Alvord Adelia M booking agt	Los Angeles Directory Co.
	Trezevanl Rembert M lawyer	Los Angeles Directory Co.
	FERRY Productions R J Dillon mgr mot pict prod	Los Angeles Directory Co.
	GRIFFITH Park Inter City Tunnels Assn H A Irish sec	Los Angeles Directory Co.
	Mc Cosh Rufus E Dwinelle title writer	Los Angeles Directory Co.

FINDINGS

<u>Year</u>	<u>Uses</u>	<u>Source</u>
1929	Mc NAUGHTON JAS N Inola Part Time Bookkeeping Bookkeeping Systems Installed Room	Los Angeles Directory Co.
	Maeyers Chas F real est	Los Angeles Directory Co.
	MARKHAM W F Building	Los Angeles Directory Co.
	MEYERS Tasso A bldg contr	Los Angeles Directory Co.
	MUNROE Harrington B Norval phys	Los Angeles Directory Co.
	Rosen Al booking agt	Los Angeles Directory Co.
	Royer Fanchon adv agt	Los Angeles Directory Co.
	Selkirk Wm H Thyra landscape archt	Los Angeles Directory Co.
	Sherrick Chas H Emilie lawyer	Los Angeles Directory Co.
	STANFIELD Edw W office	Los Angeles Directory Co.
	Von Gerichten Henry Kathleen office	Los Angeles Directory Co.
	WALKER Robt C May E cigars	Los Angeles Directory Co.
	Whipple & Secord Horton Whipple Chas Secord genl contrs	Los Angeles Directory Co.
1924	Agnew Frances newspaper rep	Los Angeles Directory Co.
	ALLEN & Holland P C Allen E I Holland ins	Los Angeles Directory Co.
	AMERICAN Society of Cinematographers J C Van Trees pres P H Whitman sec	Los Angeles Directory Co.
	ANGELUS Pictures Inc R R Nehls pres	Los Angeles Directory Co.
	BECKER Chas F police h	Los Angeles Directory Co.
	BOYLE John B chiro	Los Angeles Directory Co.
	COHN Alfd A mot pict stories	Los Angeles Directory Co.
	DALY Keren S chiro	Los Angeles Directory Co.
	Dickie S A Co S A and A L Dickie bldr	Los Angeles Directory Co.
	EWING Nathan S ins	Los Angeles Directory Co.
	Frothingham Jos L inot pict producer	Los Angeles Directory Co.
	Hoagland Howard W real est	Los Angeles Directory Co.
	HUDSON Welby H bldr	Los Angeles Directory Co.
	JAMES Everett R atty	Los Angeles Directory Co.
	LICHTIG & Englander H H Lichtig B A Englander mot pict producers	Los Angeles Directory Co.
	Lyman Henry G atty	Los Angeles Directory Co.
	Madera Evelyn steno	Los Angeles Directory Co.
	Maeyers Chas F real est	Los Angeles Directory Co.
	Markham Building	Los Angeles Directory Co.
	Markham Wm F office	Los Angeles Directory Co.
	Meaney & Nehls Don Meaney R R Nehls theatrical agents	Los Angeles Directory Co.

FINDINGS

<u>Year</u>	<u>Uses</u>	<u>Source</u>
1924	MEYERS Tasso A bldg contr	Los Angeles Directory Co.
	MUTUAL Sales Service H H Lichtig B A Englander real est	Los Angeles Directory Co.
	PALMER Wm J atty	Los Angeles Directory Co.
	Rothwell Benj H mot plet producer	Los Angeles Directory Co.
	Royal Pictures Corporation B H Rothwell pres	Los Angeles Directory Co.
	Trimble Murfin Productions Lawrence Trimble Mrs Jane Murfin	Los Angeles Directory Co.
	Walther Arthur S spl agt Provident Mut Life Ins Co and ins	Los Angeles Directory Co.
	WEBSTER & Chrysler Co E C Chrysler pres F H Webster sec archts	Los Angeles Directory Co.
	Yellowstone Oil Co J H Collier pres	Los Angeles Directory Co.

Hollywood Blvd

6374 Hollywood Blvd

<u>Year</u>	<u>Uses</u>	<u>Source</u>
2014	DRIP	EDR Digital Archive
	HIGH SPEED PERFORMANCE	EDR Digital Archive
	DRIP	EDR Digital Archive
	HIGH SPEED PERFORMANCE	EDR Digital Archive
2010	DRIP	EDR Digital Archive
	DRIP	EDR Digital Archive

HOLLYWOOD BLVD

6374 HOLLYWOOD BLVD

<u>Year</u>	<u>Uses</u>	<u>Source</u>
2006	DRIP	Haines Company, Inc.
2000	BATMANGHELICK	Haines & Company
1986	BATMANGHELICH KAMBIZ	Pacific Bell
1981	DRESSES BY MR SYDNEY	Pacific Telephone
	MR SYDNEY	Pacific Telephone
1951	Hollywd Fergusons shoes	Pacific Telephone & Telegraph Co.
1942	FERGUSON Jos H shoes	Los Angeles Directory Co.
1933	Mogul Barber Shop C G La Roche M H Rappaport	Los Angeles Directory Co.
	Solan Isaac florist	Los Angeles Directory Co.
	United Cigar Stores Inc	Los Angeles Directory Co.
1929	Ivar Apartments	Los Angeles Directory Co.

FINDINGS

<u>Year</u>	<u>Uses</u>	<u>Source</u>
1929	Kennett Michl T coml artist	Los Angeles Directory Co.
	Kildare John lab	Los Angeles Directory Co.
	Mayberry Elsie Mrs mgr Ivar Apts	Los Angeles Directory Co.
	Medina Albt cook	Los Angeles Directory Co.
	Mozee & Peaker W R Mozee G C Peaker barbers	Los Angeles Directory Co.
	Ramos Manuel pntr h	Los Angeles Directory Co.
	BARNES Vincent L actor	Los Angeles Directory Co.
	De Metrel Gus cook	Los Angeles Directory Co.
	Faye Oliver auto mech	Los Angeles Directory Co.
	1924	Berry G R cement wkr r
Buettner John prop Ivar Apartments h		Los Angeles Directory Co.
DAVIDSON Harold clk r		Los Angeles Directory Co.
Hall Archie H foremn r		Los Angeles Directory Co.
Ivar Apartments		Los Angeles Directory Co.
Kruse Otto F rest		Los Angeles Directory Co.
Mc CARTHY Jack watchmn r		Los Angeles Directory Co.
Searles Wilhelm roofer r		Los Angeles Directory Co.
Sosnowy Geo lab r		Los Angeles Directory Co.

6375 HOLLYWOOD BLVD

<u>Year</u>	<u>Uses</u>	<u>Source</u>
1937	Foot Delight Shop Mandels shoes	Los Angeles Directory Co.

Hollywood Blvd

6376 Hollywood Blvd

<u>Year</u>	<u>Uses</u>	<u>Source</u>
2014	ANTENNA	EDR Digital Archive
	ANTENNA	EDR Digital Archive

HOLLYWOOD BLVD

6376 HOLLYWOOD BLVD

<u>Year</u>	<u>Uses</u>	<u>Source</u>
2000	XXXX	Haines & Company
1986	FRANZCE KNOX INTERNATIONAL	Pacific Bell
	NO PROBLEM INC	Pacific Bell
	ZAKS	Pacific Bell
1981	NO PROBLEM INC	Pacific Telephone

FINDINGS

<u>Year</u>	<u>Uses</u>	<u>Source</u>
1951	Hollywd Eddie Lewis Embassy Modes	Pacific Telephone & Telegraph Co.
	Hollywd Embassy Modes womens wearing apprl	Pacific Telephone & Telegraph Co.
	Hollywd Lewis Eddie Embassy Modes	Pacific Telephone & Telegraph Co.
	Hollywd Lewis Eddie Lewis Eddie Embassy Modes	Pacific Telephone & Telegraph Co.
1942	LOUIS Eddy womens clo	Los Angeles Directory Co.
1937	FINK Frank F Frances womens clo	Los Angeles Directory Co.
1933	Franco Saml Pearl shoe repr	Los Angeles Directory Co.
1929	Franco Saml Pearl shoe repr	Los Angeles Directory Co.
1924	La Mott Dorothy manicure	Los Angeles Directory Co.
	GLENN Roy G bootblk	Los Angeles Directory Co.
	Bloss John barber	Los Angeles Directory Co.

Hollywood Blvd

6377 Hollywood Blvd

<u>Year</u>	<u>Uses</u>	<u>Source</u>
2010	LOADED	EDR Digital Archive
	SBK HOSPITALITY INCORPORATED	EDR Digital Archive
	HOLLYWOOD DB INC	EDR Digital Archive
	SBK HOSPITALITY INCORPORATED	EDR Digital Archive
	HOLLYWOOD DB INC	EDR Digital Archive
	LOADED	EDR Digital Archive

HOLLYWOOD BLVD

6377 HOLLYWOOD BLVD

<u>Year</u>	<u>Uses</u>	<u>Source</u>
2006	TINYSKO	Haines Company, Inc.
2000	A 1 BEEPER CONNECTN	Haines & Company
1986	G Q L A	Pacific Bell
1981	AQUILA KNICKERBOCKER MENS SHOES	Pacific Telephone
	KNICKERBOCKER LTD MEN S SHOP	Pacific Telephone
	KNICKERBOCKER MEN S SHOES	Pacific Telephone
1951	Hollywd Knickerbocker Ltd Barber Shop	Pacific Telephone & Telegraph Co.
	Hollywd Knickerbocker Ltd mens habrdshry	Pacific Telephone & Telegraph Co.
	Hollywd BI Knickerbocker Ltd shoes	Pacific Telephone & Telegraph Co.

FINDINGS

Hollywood Blvd

6378 Hollywood Blvd

<u>Year</u>	<u>Uses</u>	<u>Source</u>
2014	LA LLURE	EDR Digital Archive
	LA LLURE	EDR Digital Archive
2010	HOLLYWOOD MADE 90028 INC	EDR Digital Archive
	A-1 BEEPER CONNECTION INC	EDR Digital Archive
	HOLLYWOOD MADE 90028 INC	EDR Digital Archive
	A-1 BEEPER CONNECTION INC	EDR Digital Archive

HOLLYWOOD BLVD

6378 HOLLYWOOD BLVD

<u>Year</u>	<u>Uses</u>	<u>Source</u>
2006	A 1 BEEPER CONNECTION	Haines Company, Inc. Haines Company, Inc.
2000	BATEMAN BROS & CO HOLLYWD SECURITY GUARD TRNG HOLLYWD GUN SHOP & TAXIDERMY	Haines & Company Haines & Company Haines & Company
1981	PATRICIA S GIFTS	Pacific Telephone
1951	Hollywd Lloyds of Hollywd lingerie Genl Ofc Hollywd Lloyds of Hollywd Store No 5	Pacific Telephone & Telegraph Co. Pacific Telephone & Telegraph Co.
1942	Oddenmeyer Lloyd womens clo	Los Angeles Directory Co.
1937	Ottomeyer Lloyd A Mary B pres Lloyds Hosiery Shops womens furngs	Los Angeles Directory Co.
1933	BLANC Ned womens furngs	Los Angeles Directory Co.
1929	CALDWELL Jos H whsemn r rear Haimoff Esther Mrs ladies furngs HOLLYWOOD Pen Shop Kingsley Bros KINGSLEY BROS Jos F and John B Fountain Pens and Pencils Wholesale and Retail Repairing Mail Orders Promptly Filled Service Agents for the Engravograph	Los Angeles Directory Co. Los Angeles Directory Co. Los Angeles Directory Co. Los Angeles Directory Co. Los Angeles Directory Co.
1924	Geyer Mabel E Mrs rest SUTTON Milton R archt	Los Angeles Directory Co. Los Angeles Directory Co.

6379 HOLLYWOOD BLVD

<u>Year</u>	<u>Uses</u>	<u>Source</u>
2006	LABOR READY	Haines Company, Inc.

FINDINGS

<u>Year</u>	<u>Uses</u>	<u>Source</u>
2000	LABOR READY	Haines & Company
1942	HUTTON E F & CO Gordon B Crary and Allan H Crary Resident Partners H A Temby Mgr Stocks and Bonds	Los Angeles Directory Co.
1937	HOLLYWOOD Maryland Grill Garland Allen mgr	Los Angeles Directory Co.
1924	HOLLYWOOD NEWS Daily F J Wilson Editor and Genl Manager	Los Angeles Directory Co.
	HOLLYWOOD NEWS PRINT SHOP Job Printing of All Kinds	Los Angeles Directory Co.

Hollywood Blvd

6380 Hollywood Blvd

<u>Year</u>	<u>Uses</u>	<u>Source</u>
2014	INPRINT	EDR Digital Archive
	INPRINT	EDR Digital Archive
2010	ALTERACIONES GARCIA	EDR Digital Archive
	ALTERACIONES GARCIA	EDR Digital Archive

HOLLYWOOD BLVD

6380 HOLLYWOOD BLVD

<u>Year</u>	<u>Uses</u>	<u>Source</u>
2006	FLOWER SHOP	Haines Company, Inc.
2000	FLOWER SHOP	Haines & Company
1990	NO PROBLEM INC	Pacific Bell
	TRAFFIC CLOTHING CO	Pacific Bell
1986	TRAFFIC CLOTHING CO	Pacific Bell
1981	TRESKES HOLLYWOOD	Pacific Telephone
1951	Hollywd Anns Dress Shop	Pacific Telephone & Telegraph Co.
1942	Berger David Edith mens furngs	Los Angeles Directory Co.
1937	HOLLYWOOD KNIT SHOP THE Mrs Minnie Charlton Mgr Southern californias Original Knit Shop	Los Angeles Directory Co.
1933	College of the Theatre Dickson Morgan Kath Hamill	Los Angeles Directory Co.
	KINGSLEY BROS Jos F and John B Fountain Pens and Pencils Wholesale and Retail Repairing Mail Orders Promptly Filled Service Agents for the Engravograph	Los Angeles Directory Co.
	KINGSLEY Lewis A mfrs agt	Los Angeles Directory Co.
1929	Boris Valerie drsmkr	Los Angeles Directory Co.

FINDINGS

<u>Year</u>	<u>Uses</u>	<u>Source</u>
1929	COWEN Saml M dentist	Los Angeles Directory Co.
	Emile Mae Gowns Mrs Emile Winch Mrs Mae Spindle drsmkrs	Los Angeles Directory Co.
	Jergens Richd F Harriet draperies	Los Angeles Directory Co.
1924	Moore Bert N optictan	Los Angeles Directory Co.
	Beverage Ida W Estate of C B Brunson mgr	Los Angeles Directory Co.
	BRUNSON CLAIR B Mgr Estate of Ida W Beveridge	Los Angeles Directory Co.
	DAVIS & Moreton C W Davis L J Moreton dentists	Los Angeles Directory Co.
	Fargo Chas R bldg contr	Los Angeles Directory Co.
	Mac Kenzie Alfd E billiards	Los Angeles Directory Co.

6382 HOLLYWOOD BLVD

<u>Year</u>	<u>Uses</u>	<u>Source</u>
2006	MARKS Nicole	Haines Company, Inc.
2000	XXXX	Haines & Company
1990	CHECKERS	Pacific Bell
1986	WORLD BOOK & NEWS CO	Pacific Bell
1981	WORLD CARD & PEN SHOP	Pacific Telephone
1958	Kingsley Bros Hollywood Pen & Card Shop	Pacific Telephone
1951	Hollywd Kingsley Bros Hollywd Pen & Card Shop	Pacific Telephone & Telegraph Co.
	Hollywd Kingsley Card & Pen Hollywd	Pacific Telephone & Telegraph Co.
	Hollywd Kingsley John B Co fountr pens	Pacific Telephone & Telegraph Co.
	Hollywd Kingsley John B Kingsley Bros Hollywd Pen & Card Shop	Pacific Telephone & Telegraph Co.
	Hollywd Kingsley Pen & Card Hollywd	Pacific Telephone & Telegraph Co.
1933	SUPREME DOLLAR HOSIERY SHOP Manual Lowsky Forty Eight Gauge Sheer Cliffon Hosiery	Los Angeles Directory Co.
1929	Carvellas John Effie restr	Los Angeles Directory Co.
1924	Carvellas John rest	Los Angeles Directory Co.

6383 HOLLYWOOD BLVD

<u>Year</u>	<u>Uses</u>	<u>Source</u>
1937	HOLLYWOOD BOOTERY Lester Baymer Short Vamp Footwear of Elegance	Los Angeles Directory Co.

FINDINGS

Hollywood Blvd

6384 Hollywood Blvd

<u>Year</u>	<u>Uses</u>	<u>Source</u>
2014	POPEYES CHICKEN & BISCUITS	EDR Digital Archive
	B&H FOODS INC	EDR Digital Archive
	POPEYES CHICKEN & BISCUITS	EDR Digital Archive
	B&H FOODS INC	EDR Digital Archive
2010	B&H FOODS INC	EDR Digital Archive
	B&H FOODS INC	EDR Digital Archive

HOLLYWOOD BLVD

6384 HOLLYWOOD BLVD

<u>Year</u>	<u>Uses</u>	<u>Source</u>
2006	& BISCUITS	Haines Company, Inc.
	POPEYES CHICKEN	Haines Company, Inc.
	B & H FOODS INC	Haines Company, Inc.
2000	POPEYES CHICKEN & BISCUITS	Haines & Company
	B & H FOODS INC	Haines & Company
1990	POPEYES FAMOUS FRIED CHICKEN & BISCUITS	Pacific Bell
1986	POPEYES FAMOUS FRIED CHICKEN & BISCUITS	Pacific Bell
	POPEYES FAMOUS FRIED CHICKEN	Pacific Bell
1981	MACY JEWELRY CO	Pacific Telephone
1951	Hollywd Ross Irwin Macy Jewlry Co	Pacific Telephone & Telegraph Co.
	Hollywd Macy Jewlry Co	Pacific Telephone & Telegraph Co.
	Hollywd Macy Jewlry Co	Pacific Telephone & Telegraph Co.
1924	WOODS Archie M br mgr Sun Drug Co r	Los Angeles Directory Co.

6385 HOLLYWOOD BLVD

<u>Year</u>	<u>Uses</u>	<u>Source</u>
2000	XXXX	Haines & Company
1990	SECURITY PACIFIC BANK OTHER OFFICES HOLLYWOOD & CAHUENGA OFFICE	Pacific Bell
1986	SECURITY PACIFIC NATIONAL BANK HOLLYWOOD OFFICES	Pacific Bell
1967	SECURITY	Pacific Telephone
	Hollywood & Cahuenga	Pacific Telephone
1951	Hollywd Sec First Natl Bank of L A	Pacific Telephone & Telegraph Co.

FINDINGS

<u>Year</u>	<u>Uses</u>	<u>Source</u>
1933	HOLLYWOOD & CAHUENGA BRANCH SECURITY FIRST NATIONAL BANK OF LOS ANGELES G G Greenwood V Pres Mgr	Los Angeles Directory Co.
1929	HOLLYWOOD Business Mens Club G H Zaback sec	Los Angeles Directory Co.

6386 HOLLYWOOD BLVD

<u>Year</u>	<u>Uses</u>	<u>Source</u>
1933	Hollywood & Cahuenga	Los Angeles Directory Co.

6390 HOLLYWOOD BLVD

<u>Year</u>	<u>Uses</u>	<u>Source</u>
1942	WESTERN UNION TELEGRAPH COMPANY J W Inwood Supt	Los Angeles Directory Co.
1929	LOS ANGELES FIRST NATIONAL TRUST AND SAVINGS BANK Vine and Hollywood Branch C H Jaroch Mgr	Los Angeles Directory Co.

Hollywood Blvd

6400 Hollywood Blvd

<u>Year</u>	<u>Uses</u>	<u>Source</u>
2010	GRECOS NEW YORK PIZZERIA	EDR Digital Archive
	GRECOS NEW YORK PIZZERIA	EDR Digital Archive

HOLLYWOOD BLVD

6400 HOLLYWOOD BLVD

<u>Year</u>	<u>Uses</u>	<u>Source</u>
2006	PARLOR	Haines Company, Inc.
	GRECOS PIZZA	Haines Company, Inc.
2000	GRECOS PIZZA PARLOR	Haines & Company
1986	TOM S NUMBER 5 CHILIBURGERS AND CHILLDOGS	Pacific Bell
1981	GEORGE S BURGERS	Pacific Telephone
1951	Hollywd Martys Dress Shop	Pacific Telephone & Telegraph Co.
	Hollywd BI Safety Drug Co	Pacific Telephone & Telegraph Co.
1942	Safety Drug Co N M Mancinelle pres	Los Angeles Directory Co.
	Koplowitz & Levin Henry Koplowitz Martin Levin dresses	Los Angeles Directory Co.
1937	Safety Drug Co Benj Lreberman pres	Los Angeles Directory Co.
1929	Yule Fred F restr	Los Angeles Directory Co.

FINDINGS

<u>Year</u>	<u>Uses</u>	<u>Source</u>
1929	PHILLIPS King Inc H W Phillips pres F L Kobler v pres cigars	Los Angeles Directory Co.
	Ferrer Bernardo Amelia bakery	Los Angeles Directory Co.
	Miroyon Armis fruits	Los Angeles Directory Co.
	BARLOTTI Vincent J gro	Los Angeles Directory Co.
1924	Hindman H R & Son Harry R and Harold W soft drinks	Los Angeles Directory Co.
	CAMPBELL Laird G W Campbell E G Laird delicatessen	Los Angeles Directory Co.
	CALDWELL Geo P whol prod	Los Angeles Directory Co.
	Braces Restaurant P V and W H Brace	Los Angeles Directory Co.

Hollywood Blvd

6401 Hollywood Blvd

<u>Year</u>	<u>Uses</u>	<u>Source</u>
2010	DISCOUNTTAX	EDR Digital Archive
	DISCOUNTTAX	EDR Digital Archive

HOLLYWOOD BLVD

6401 HOLLYWOOD BLVD

<u>Year</u>	<u>Uses</u>	<u>Source</u>
2006	COMNTY CHECK	Haines Company, Inc.
	CASHING	Haines Company, Inc.
	CSHNG&FDSTMP	Haines Company, Inc.
	COMNTYCHCK	Haines Company, Inc.
	CONTL CURRENCY	Haines Company, Inc.
	SERVICES INC	Haines Company, Inc.
2000	CONTL CURRENCY SRVS	Haines & Company
	COMNTY CHECK CASHNG	Haines & Company
	COMNTY CHECK CASHNG	Haines & Company
1990	CONTINENTAL CURRENCY SERVICES INC	Pacific Bell
	COMMUNITY CHECK CASHING	Pacific Bell
	WESTERN UNION CONSUMER SERVICES	Pacific Bell
1981	FLORSHEM SHOE SHOPS	Pacific Telephone
1951	Hollywd Florsheim Shoe Store Co of Hollywd	Pacific Telephone & Telegraph Co.
	Hollywd Florsheim Shoe Store Co of Hollywd	Pacific Telephone & Telegraph Co.

FINDINGS

<u>Year</u>	<u>Uses</u>	<u>Source</u>
1942	NEW YORK HAT STORES Operated by Consolidated Hat Stores Ltd Main Office	Los Angeles Directory Co.
1933	Howland Levi W Inez gift shop	Los Angeles Directory Co.
1924	Siegelman Harry sec Kress Drug Co r	Los Angeles Directory Co.

Hollywood Blvd

6402 Hollywood Blvd

<u>Year</u>	<u>Uses</u>	<u>Source</u>
2014	ITALIA SUITS	EDR Digital Archive
	ITALIA SUITS	EDR Digital Archive
2010	ITALIA SUITS	EDR Digital Archive
	TIE COLLECTION	EDR Digital Archive
	ITALIA SUITS	EDR Digital Archive
	TIE COLLECTION	EDR Digital Archive

HOLLYWOOD BLVD

6402 HOLLYWOOD BLVD

<u>Year</u>	<u>Uses</u>	<u>Source</u>
2006	AND FASHION	Haines Company, Inc.
	COSTUME JEWELRY	Haines Company, Inc.
	CLOTHING	Haines Company, Inc.
	CLUBUNI SEX	Haines Company, Inc.
2000	a 1/2 IRENDY NOVELTY SHOP	Haines & Company
	L & S DRUG STORE	Haines & Company
	CUSTOM JEWELRY AND FASHION	Haines & Company
1990	THE SPOT FOR SKATES	Pacific Bell
	SPOT FOR SKATES	Pacific Bell
1981	STAR MEN S WEAR	Pacific Telephone
1951	Hollywd La Ree Poudre Shoppe	Pacific Telephone & Telegraph Co.
	Hollywd Betty Co Ed Sport Shop	Pacific Telephone & Telegraph Co.
1942	ROSENBERG Saml dresses	Los Angeles Directory Co.
1937	NOBBY KNIT SHOPS INC Irwin Meyer Mgr We Knit to Fit Sweaters Swim Suits Sports Apparel	Los Angeles Directory Co.
	PETERSON Loree toilet preparations	Los Angeles Directory Co.
1933	Hollanders Inc Jos Hollander pres leather gds	Los Angeles Directory Co.

FINDINGS

Hollywood Blvd

6403 Hollywood Blvd

<u>Year</u>	<u>Uses</u>	<u>Source</u>
2014	DON CHOI	EDR Digital Archive
	DON CHOI	EDR Digital Archive
2010	DON CHOI	EDR Digital Archive
	DON CHOI	EDR Digital Archive

HOLLYWOOD BLVD

6403 HOLLYWOOD BLVD

<u>Year</u>	<u>Uses</u>	<u>Source</u>
2006	HOLLYWD PANTS	Haines Company, Inc.
2000	HOLLYWD PANTS	Haines & Company
1990	HOLLYWOOD PANTS	Pacific Bell
1933	Godissarts Inc J G Godissart Pres cosmetics	Los Angeles Directory Co.
1929	LEVIT Herman Margt jwlr	Los Angeles Directory Co.
1924	YEAGER Chas A pres Union Finance Co v pres Central Coml Sav Bank and loans	Los Angeles Directory Co.
	UNION Finance Co C A Yeager pres E R Smith sec treas loans	Los Angeles Directory Co.
	STANDARD Rock & Gravel Co E R Smith pres	Los Angeles Directory Co.
	SMITH Ernest R sec treas Union Finance Co loans	Los Angeles Directory Co.

Hollywood Blvd

6404 Hollywood Blvd

<u>Year</u>	<u>Uses</u>	<u>Source</u>
2014	JOOMBAS USA CORP	EDR Digital Archive
	QUALITY CLNES CD DVD RPLCATION	EDR Digital Archive
	DESIGN CULTURE INC	EDR Digital Archive
	KOFFKA PHAKOS DESIGN INC	EDR Digital Archive
	MAGPIE PRODUCTIONS	EDR Digital Archive
	HOLLYWOOD BUILDING	EDR Digital Archive
	DAVID ARMEN	EDR Digital Archive
	DAUGHTERS MOTHERS & THEIR LO	EDR Digital Archive
	WM2 INCORPORATED	EDR Digital Archive
	WARD ROBERT	EDR Digital Archive

FINDINGS

<u>Year</u>	<u>Uses</u>	<u>Source</u>
2014	SHOW MY INC	EDR Digital Archive
	INSTITUTE FOR BONOMIC URBANISM	EDR Digital Archive
	FIEVRE JONES	EDR Digital Archive
	CHILLIDAMOST	EDR Digital Archive
	SYNCHRONOUS MEDIA	EDR Digital Archive
	FROM THE DESK OF LOLA INC	EDR Digital Archive
	DAUGHTERS MOTHERS & THEIR LO	EDR Digital Archive
	WM2 INCORPORATED	EDR Digital Archive
	WARD ROBERT	EDR Digital Archive
	SHOW MY INC	EDR Digital Archive
	DAVID ARMEN	EDR Digital Archive
	HOLLYWOOD BUILDING	EDR Digital Archive
	DESIGN CULTURE INC	EDR Digital Archive
	KOFFKA PHAKOS DESIGN INC	EDR Digital Archive
	JOOMBAS USA CORP	EDR Digital Archive
	QUALITY CLNES CD DVD RPLCATION	EDR Digital Archive
	INSTITUTE FOR BONOMIC URBANISM	EDR Digital Archive
	FIEVRE JONES	EDR Digital Archive
	MAGPIE PRODUCTIONS	EDR Digital Archive
	CHILLIDAMOST	EDR Digital Archive
	SYNCHRONOUS MEDIA	EDR Digital Archive
	FROM THE DESK OF LOLA INC	EDR Digital Archive
	2010	OOHLALA OF BEVERLY HILLS
CU PRODUCTIONS		EDR Digital Archive
MAGPIE PRODUCTIONS		EDR Digital Archive
SEMENDRIA MUSIC		EDR Digital Archive
MICHAEL SINGH PRODUCTIONS		EDR Digital Archive
LAURA BURHALTER DESIGN STUDIO		EDR Digital Archive
ALARCON MARIO A		EDR Digital Archive
INSTITUTE FOR BONOMIC URBANISM		EDR Digital Archive
MARSHALL CHAD		EDR Digital Archive
HERSCHLAG ALEX		EDR Digital Archive
EVOLUTION POST LLC		EDR Digital Archive
KILLER WEB EXPOSURE		EDR Digital Archive
MANSION PICTURES		EDR Digital Archive
DK KIDS USA LLC		EDR Digital Archive
SIKHLENS		EDR Digital Archive
WM2 INCORPORATED	EDR Digital Archive	

FINDINGS

<u>Year</u>	<u>Uses</u>	<u>Source</u>
2010	DREAM SEQUENCES	EDR Digital Archive
	DAUGHTERS MOTHERS & THEIR LO	EDR Digital Archive
	FROM THE DESK OF LOLA INC	EDR Digital Archive
	PERLA DEL PACIFICO	EDR Digital Archive
	DESIGN AID ARCHITECTS	EDR Digital Archive
	GREENFORM	EDR Digital Archive
	FIEVRE JONES	EDR Digital Archive
	FLESH	EDR Digital Archive
	DESIGN CULTURE INC	EDR Digital Archive
	KOFFKA PHAKOS DESIGN INC	EDR Digital Archive
	STARMEN DESIGN GROUP	EDR Digital Archive
	OUT OF BOX EVENTS LLC	EDR Digital Archive
	QUALITY CLNES CD DVD RPLCATION	EDR Digital Archive
	TIME ZONE RECORDS INC	EDR Digital Archive
	CMG COMPANY	EDR Digital Archive
	OOHLALA OF BEVERLY HILLS	EDR Digital Archive
	CU PRODUCTIONS	EDR Digital Archive
	MICHAEL SINGH PRODUCTIONS	EDR Digital Archive
	LAURA BURHALTER DESIGN STUDIO	EDR Digital Archive
	DESIGN AID ARCHITECTS	EDR Digital Archive
	GREENFORM	EDR Digital Archive
	FIEVRE JONES	EDR Digital Archive
	FLESH	EDR Digital Archive
	SEMENDRIA MUSIC	EDR Digital Archive
	MAGPIE PRODUCTIONS	EDR Digital Archive
	ALARCON MARIO A	EDR Digital Archive
	WM2 INCORPORATED	EDR Digital Archive
	KILLER WEB EXPOSURE	EDR Digital Archive
	MANSION PICTURES	EDR Digital Archive
	DK KIDS USA LLC	EDR Digital Archive
	SIKHLENS	EDR Digital Archive
	INSTITUTE FOR BONOMIC URBANISM	EDR Digital Archive
	MARSHALL CHAD	EDR Digital Archive
	HERSCHLAG ALEX	EDR Digital Archive
	EVOLUTION POST LLC	EDR Digital Archive
	FROM THE DESK OF LOLA INC	EDR Digital Archive
	PERLA DEL PACIFICO	EDR Digital Archive
	DREAM SEQUENCES	EDR Digital Archive

FINDINGS

<u>Year</u>	<u>Uses</u>	<u>Source</u>
2010	DAUGHTERS MOTHERS & THEIR LO	EDR Digital Archive
	TIME ZONE RECORDS INC	EDR Digital Archive
	DESIGN CULTURE INC	EDR Digital Archive
	KOFFKA PHAKOS DESIGN INC	EDR Digital Archive
	STARMEN DESIGN GROUP	EDR Digital Archive
	QUALITY CLNES CD DVD RPLCATION	EDR Digital Archive
	OUT OF BOX EVENTS LLC	EDR Digital Archive
	CMG COMPANY	EDR Digital Archive

HOLLYWOOD BLVD

6404 HOLLYWOOD BLVD

<u>Year</u>	<u>Uses</u>	<u>Source</u>
2006	HOLLYWOOD BLDG	Haines Company, Inc.
	BATY BONANNO	Haines Company, Inc.
	Dominique	Haines Company, Inc.
	CHILLIDAMOST CMG DISTRI	Haines Company, Inc.
	CREATIVE	Haines Company, Inc.
	SCREENWRITING	Haines Company, Inc.
	DT PRODUCTIONS	Haines Company, Inc.
	EDWARDS AGCY	Haines Company, Inc.
	ERENBERG	Haines Company, Inc.
	PATRICIA Z	Haines Company, Inc.
	GOOLSBY PEGGY	Haines Company, Inc.
	HERSCHLAGALEX	Haines Company, Inc.
	KOFFKA PHAKOS	Haines Company, Inc.
	DESIGN	Haines Company, Inc.
	MARCURID James P	Haines Company, Inc.
	PATTERSONTORI	Haines Company, Inc.
	PETALE	Haines Company, Inc.
	ALEXANDER J ATTY	Haines Company, Inc.
	AT LAW	Haines Company, Inc.
	QUALITY CLONES	Haines Company, Inc.
	CASSETTE DPLCTN	Haines Company, Inc.
	TIMEZONE RCRDS	Haines Company, Inc.
	SHD ENTRTNMNT	Haines Company, Inc.
2000	HOLLYWOOD BLDG A M A CRMC DNTL LAB	Haines & Company
	ADVANCED MIRCO SYSTEMS	Haines & Company

FINDINGS

<u>Year</u>	<u>Uses</u>	<u>Source</u>
2000	ALEXANDER J PETALE ATTY AT LAW	Haines & Company
	BENNETT SARA AGENCY	Haines & Company
	BUSHY BAGOT & GREEN	Haines & Company
	CREATIVE SCREENWRITING	Haines & Company
	DOUCETTE ANDREW C	Haines & Company
	EDGE CITY PRODUCTIONS	Haines & Company
	EDGE CITY PRODUCTIONS	Haines & Company
	EDWARDS AGCY	Haines & Company
	ERENBERG PATRICIA Z	Haines & Company
	GEAR PRODUCTIONS	Haines & Company
	GOLDENEYE MAGAZINE	Haines & Company
	HERBA LIFE DISTB	Haines & Company
	HERSCHLAG ALEX	Haines & Company
	HOLLY DENT LAB	Haines & Company
	MENDOZA ENTERTAINMENT	Haines & Company
	MIDNIGHT FILMS INC	Haines & Company
	NEOPHONIC INC	Haines & Company
	NEOPHONIC RECORDS	Haines & Company
	QUALITY CLONES	Haines & Company
	SNEH JACK	Haines & Company
TIME ZONE RECRDS & SHD ENTRTNMNT	Haines & Company	
UNREALITY INC	Haines & Company	
UNREALITY INC	Haines & Company	
1990	MELTED BLACK PRODUCTIONS	Pacific Bell
	NEOPHONIC RECORDS	Pacific Bell
	POLL J	Pacific Bell
	QUALITY CLONES CASSETTE DUPLICATION	Pacific Bell
	RIKER HASLEY PRODUCTIONS INC	Pacific Bell
	RILEY S AND BECKMAN B WRITERS	Pacific Bell
	SHELLY TOM	Pacific Bell
	SHIELDS PRODUCTIONS	Pacific Bell
	STRATO FILMS	Pacific Bell
	UNREALITY INC	Pacific Bell
	WGK ENTERTAINMENT	Pacific Bell
	WOMEN IN THEATRE	Pacific Bell
	A DIRECTOR S THEATRE	Pacific Bell
	ADT A DIRECTORS THEATRE	Pacific Bell

FINDINGS

<u>Year</u>	<u>Uses</u>	<u>Source</u>
1990	BEIGE CAVE	Pacific Bell
	BENNETT SARA AGENCY THE	Pacific Bell
	CU PRODUCTIONS	Pacific Bell
	COVINGTON CHRISTIANE	Pacific Bell
	DEARBORN MATT	Pacific Bell
	DIRECTOR S THEATRE	Pacific Bell
	ERENBERG PATRICIA ZIDELL	Pacific Bell
	ERENBERG PHILIP R DR	Pacific Bell
	FOURTH FLOOR	Pacific Bell
	GET GRAPHIC	Pacific Bell
	GET GRAPHIC INC	Pacific Bell
	GREEN LOIS	Pacific Bell
	HARMONIUM MUSIC	Pacific Bell
	HOLLY DENT LAB	Pacific Bell
	HOLLYWOOD BUILDING	Pacific Bell
	LLOYD JOHNNY MANAGEMENT FIRM	Pacific Bell
	L A CHILDRENS THEATRE	Pacific Bell
	MARSHALL JUDITH WILTSHIRE	Pacific Bell
	1986	AMA CERAMIC DENTAL LAB
BLACK TIE PROMOTIONS		Pacific Bell
BULGER JOE TALENT AGENT		Pacific Bell
C NORMAN STUDIOS		Pacific Bell
CREIGHTON ST ENTERPRISES		Pacific Bell
DEBITS & CREDITS BUSINESS SERVICES		Pacific Bell
EMMONS MINDY A		Pacific Bell
ERENBERG PATRICIA ZIDELL		Pacific Bell
ERENBERG PHILIP R DR		Pacific Bell
FRANK VASS TALENT AGENCY		Pacific Bell
GAMER ENTERTAINMENT GROUP		Pacific Bell
GOLD STANDARD THE		Pacific Bell
HOLLY DENT LAB		Pacific Bell
HOLLYWOOD BUILDING		Pacific Bell
LLOYD JOHNNY MANAGEMENT FIRM		Pacific Bell
MOTHER PLUCKER FEATHER CO		Pacific Bell
NEOPHONIC RECORDS		Pacific Bell
R J MC CORP		Pacific Bell
RINGS WEST		Pacific Bell
UNREALITY INC		Pacific Bell

FINDINGS

<u>Year</u>	<u>Uses</u>	<u>Source</u>
1986	WAGGONER RICHARD	Pacific Bell
	WATCHES WEST	Pacific Bell
	WATCHES WEST-RINGS WEST	Pacific Bell
	WESTERN UNION PUBLIC SERVICES	Pacific Bell
1981	BARTON JOHNNY EVANGELISTIC ASSN INC	Pacific Telephone
	DAVIS JOHN R	Pacific Telephone
	ERENBERG PATRICIA ZIDELL	Pacific Telephone
	ERENBERG PHILIP R DR	Pacific Telephone
	FRIDAY THE THIRTEENTH MUSIC	Pacific Telephone
	GOOD HEAD ENTERPRISES	Pacific Telephone
	HARVARD LAND CO	Pacific Telephone
	HOLLYWOOD BUILDING	Pacific Telephone
	MANDA	Pacific Telephone
	MIRACLE HOTLINE	Pacific Telephone
	MOTHER PLUCKER FEATHER CO INC	Pacific Telephone
	R J MC CORP	Pacific Telephone
	RINGS WEST	Pacific Telephone
	RUNYAN REALTY CO	Pacific Telephone
	SIEGRIST EVERETT HAROLD CHR SCI PR	Pacific Telephone
	VOLUNTEERS OF AMERICA WORK PROJECTS PROGRAM	Pacific Telephone
	WATCHES WEST	Pacific Telephone
	WATCHES WEST RINGS WEST	Pacific Telephone
	WORLD BOOK & NEWS CO	Pacific Telephone
	ZAD COMMERCIAL INC	Pacific Telephone
CERAMIC DENTAL LAB	Pacific Telephone	
1967	Erenberg Philip R Dr	Pacific Telephone
1965	HOUSEHOLD FINANCE	Pacific Telephone
1962	WORLD BOOK ENCYCLOPEDIA	Pacific Telephone
	Erenberg Philip R Dr	Pacific Telephone
	Green Sidney Dr dntst	Pacific Telephone
	Pobanz H Arthur Dr	Pacific Telephone
1958	Pobanz H Arthur Dr	Pacific Telephone
	Box Office	Pacific Telephone
	Creque J P Bldg	Pacific Telephone
	Erenberg Philip R Dr	Pacific Telephone
	Green Sidney Dr dntst	Pacific Telephone
	Krause Karl W atty	Pacific Telephone

FINDINGS

<u>Year</u>	<u>Uses</u>	<u>Source</u>
1958	WORLD BOOK ENCYCLOPEDIA	Pacific Telephone
1954	WORLD BOOK ENCYCLOPEDIA	R. L. Polk & Co.
1951	Hollywd Creque J P Bldg	Pacific Telephone & Telegraph Co.
	Green Sidney Dr dntst	Pacific Telephone & Telegraph Co.
	Nicholson Homer dntst	Pacific Telephone & Telegraph Co.
	Pobanz H Arthur Dr	Pacific Telephone & Telegraph Co.
	Haagensen E A Infilco Inc	Pacific Telephone & Telegraph Co.
	Infilco Inc	Pacific Telephone & Telegraph Co.
	Elgart Paul J pub acct	Pacific Telephone & Telegraph Co.
	Box Office	Pacific Telephone & Telegraph Co.
	Krause Karl W atty	Pacific Telephone & Telegraph Co.
	Cleveland D B	Pacific Telephone & Telegraph Co.
	Associated Credit Exch	Pacific Telephone & Telegraph Co.
	Scott Wm Harvey Associated Credit Exch	Pacific Telephone & Telegraph Co.
	Mueller O H MD	Pacific Telephone & Telegraph Co.
	Erenberg Philip R Dr	Pacific Telephone & Telegraph Co.
	Marquis Arnold Productions Inc	Pacific Telephone & Telegraph Co.
	Creque J P Bldg	Pacific Telephone & Telegraph Co.
	Internatl Sacred Recordings	Pacific Telephone & Telegraph Co.
	Atlanta Corp	Pacific Telephone & Telegraph Co.
	Lady Bountiful	Pacific Telephone & Telegraph Co.
	Sekov Reducing Studios	Pacific Telephone & Telegraph Co.
	Christian Artists Recording Corp	Pacific Telephone & Telegraph Co.
	Anderson Everett L Bailey Lem Co ins	Pacific Telephone & Telegraph Co.
	Bailey Lem Co ins	Pacific Telephone & Telegraph Co.
	Provident Mutual Life Ins Co of Phila Hollywd Ofc	Pacific Telephone & Telegraph Co.
	Betsy Ann Beauty Shop	Pacific Telephone & Telegraph Co.
	Fritschi Al Snitzer Lou Inc	Pacific Telephone & Telegraph Co.
	Snitzer Lou Fritschi Al Inc	Pacific Telephone & Telegraph Co.
	Tepper Nolan H atty	Pacific Telephone & Telegraph Co.
	Field Enterprises Inc Educational Div	Pacific Telephone & Telegraph Co.
	Woods John G Field Enterprises Inc Educational Div	Pacific Telephone & Telegraph Co.
	World Book Encyclopedia Field Enterprises Inc Educational Div	Pacific Telephone & Telegraph Co.
	Runyan Rlty Co	Pacific Telephone & Telegraph Co.
	Atkins Gilbert Productions Inc	Pacific Telephone & Telegraph Co.
	Moser Mike Enterprises	Pacific Telephone & Telegraph Co.
	Chambers J C Associates indstrl consltns	Pacific Telephone & Telegraph Co.

FINDINGS

<u>Year</u>	<u>Uses</u>	<u>Source</u>	
1951	Biller Hal & Associates	Pacific Telephone & Telegraph Co.	
	Tolch Sam Biller Hal & Associates	Pacific Telephone & Telegraph Co.	
	Grant Advertising Inc	Pacific Telephone & Telegraph Co.	
	McNichols Wm J atty	Pacific Telephone & Telegraph Co.	
	Riggs Alonzo Jehiel rl est brkr	Pacific Telephone & Telegraph Co.	
1942	ASSOCIATED CREDIT EXCHANGE HOLLY WOOD Wm Harvoy Scott Bonded Collections	Los Angeles Directory Co.	
	BAILEY Lem ins	Los Angeles Directory Co.	
	Erenberg Philip R Doris phys	Los Angeles Directory Co.	
	HOLLYWOOD ASSOCIATED CREDIT EX HANGE Wm Harvey Scott Bonded Colleotions	Los Angeles Directory Co.	
	NICHOLSON Grigsby dentist	Los Angeles Directory Co.	
	NICHOLSON Homer H dentist	Los Angeles Directory Co.	
	OCONNOR John C watch repr	Los Angeles Directory Co.	
	Pobanz Herman A dentist	Los Angeles Directory Co.	
	Quarrie Corp J G Woods mgr publrs	Los Angeles Directory Co.	
	STANDARD RADIO Gerald King Electrical Transcriptions	Los Angeles Directory Co.	
	1937	Wind Emil phys	Los Angeles Directory Co.
		Wolpin Harry Ida lawyer	Los Angeles Directory Co.
		Adornare Co Inc R A Goodman pres H F Stevens v pres T W Stewart sec treas luggage	Los Angeles Directory Co.
ASSOCIATED Publications and Box Office Inc Ivan Spear mgr		Los Angeles Directory Co.	
Creque J P Building		Los Angeles Directory Co.	
Hicks Wm lawyer		Los Angeles Directory Co.	
Hurd Howard E lawyer		Los Angeles Directory Co.	
KAUFFMAN John G phys		Los Angeles Directory Co.	
La Noue Raymond G Erma lawyer		Los Angeles Directory Co.	
Mc Nichols Wm J Lella W lawyer		Los Angeles Directory Co.	
OCONNOR John C watchmkr		Los Angeles Directory Co.	
Pobanz Herman A Eleanor dentist		Los Angeles Directory Co.	
Quarrie W F & Co J G Wood mgr publrs		Los Angeles Directory Co.	
Rosen Jos F lawyer		Los Angeles Directory Co.	
Sekov Reducer Mrs Hazel Vokes mgr		Los Angeles Directory Co.	
Smelser Laurel J labtry		Los Angeles Directory Co.	
SMITH Wayne Frances acct		Los Angeles Directory Co.	

FINDINGS

<u>Year</u>	<u>Uses</u>	<u>Source</u>
1937	STANDARD Radio Inc Gerald L King pres M M Blink v pres Helen Longworth sec treas electrical transcriptions	Los Angeles Directory Co.
1933	Creque J P Building	Los Angeles Directory Co.
	Pobanz H Arth dentist	Los Angeles Directory Co.
	Quarrie W F & Co J G Woods mgr publrs	Los Angeles Directory Co.
	WALKER Harry F chiropractor	Los Angeles Directory Co.
1929	BALLARD Francis A Adah dentist	Los Angeles Directory Co.
	BROWN Wm D Florence office	Los Angeles Directory Co.
	Child Harry B Florence dentist	Los Angeles Directory Co.
	CLEAVER Gean D phys	Los Angeles Directory Co.
	Creque J P Building	Los Angeles Directory Co.
	Dunkle Gaily B Lillian phys	Los Angeles Directory Co.
	HOLLYWOOD X Ray Laboratory S C Maranville	Los Angeles Directory Co.
	LUMSDEN Robt M dentist	Los Angeles Directory Co.
	MUELLER Otto H Juliette phys	Los Angeles Directory Co.
	PHILLIPS Jas M Hazel osteo	Los Angeles Directory Co.
1924	ANDREWS Fredk W dentist	Los Angeles Directory Co.
	ATWATER Thos E ins	Los Angeles Directory Co.
	BEESEMYER N Louis dentist	Los Angeles Directory Co.
	Burston Films Ino	Los Angeles Directory Co.
	Cleaver Gean D phys	Los Angeles Directory Co.
	Crique Building	Los Angeles Directory Co.
	HOFFMAN Geo K chiro	Los Angeles Directory Co.
	LEACH Floyd D dentist	Los Angeles Directory Co.
	Lodge Thornton H real est	Los Angeles Directory Co.
	Maranville Stephan C X Ray Laboratory	Los Angeles Directory Co.
	MUELLER Otto H phys	Los Angeles Directory Co.
	PHILLIPS J Marshall osteo	Los Angeles Directory Co.
	STANDARD Casting Directors Directory E E Hopkins jr gen mgr	Los Angeles Directory Co.

6405 HOLLYWOOD BLVD

<u>Year</u>	<u>Uses</u>	<u>Source</u>
2000	XXXX	Haines & Company
1991	GRECOS NEW YORK PZZA	Pacific Bell
	Grecos New York Pzza	Pacific Bell
1990	GRECOS PIZZA PARLOR	Pacific Bell
1981	LONDON FISH & CHIP HOUSE	Pacific Telephone

FINDINGS

<u>Year</u>	<u>Uses</u>	<u>Source</u>
1951	Hollywd BI Tads Cafeteria	Pacific Telephone & Telegraph Co.
1942	SANTA Railway Co ticket ofc	Los Angeles Directory Co.
1937	ATLAS Steamship Agency G N Koeppel	Los Angeles Directory Co.
	Koeppel Gustave N Lucy steamship agt	Los Angeles Directory Co.
1933	ATLAS STEAMSHIP AGENCY G N Koeppel Official Agents All Trans Pacific Trans Atlantic Inter Coastal and Coastwise Steamship Lines	Los Angeles Directory Co.
	CLAWSON Mitty L rep L A Transfer	Los Angeles Directory Co.
	KOEPEL GUSTAVE N Lucy Atlas Steamship Agency and City Pass Agt Santa Fe Ry Co	Los Angeles Directory Co.
	Santa Fe Railway Co N G Koeppel city pass agt Hollywood office	Los Angeles Directory Co.
1929	ATLAS STEAMSHIP AGENCY Q N Koeppel Official Agents All Trans Pacific Trans Atlantic Inter Coastal and Coastwise Steamship Lines	Los Angeles Directory Co.
	KOEPEL GUSTAVE N Lucy Atlas Steamship Agency Official Agents All Trans Pacific Trans Atlantic Inter Coastal and Coastwise Steamship Lines	Los Angeles Directory Co.
1924	ATLAS Steamship Agency G N Koeppel	Los Angeles Directory Co.

Hollywood Blvd

6406 Hollywood Blvd

<u>Year</u>	<u>Uses</u>	<u>Source</u>
2014	FOX BEAUTY CENTER	EDR Digital Archive
	FOX BEAUTY CENTER	EDR Digital Archive
2010	FOX BEAUTY CENTER	EDR Digital Archive
	FOX BEAUTY CENTER	EDR Digital Archive

HOLLYWOOD BLVD

6406 HOLLYWOOD BLVD

<u>Year</u>	<u>Uses</u>	<u>Source</u>
2000	TATTY SHACK TATTOOS	Haines & Company
1990	HARVEY S SPORTSWEAR	Pacific Bell
1986	COMMUNITY CHECK CASHING	Pacific Bell
1981	SUTTON S HOME SHOP	Pacific Telephone
1951	Hollywd Treasure Isle Gifts Hollywd	Pacific Telephone & Telegraph Co.
1942	Treasure Isle Edw Poschin Jen Braslaw gift shop	Los Angeles Directory Co.

FINDINGS

<u>Year</u>	<u>Uses</u>	<u>Source</u>
1937	SHAPIRO & Robbins Bernard Shapiro Irving Robbins mens furugs	Los Angeles Directory Co.
1929	COHN Louis Willow B jwlr HUTTON E F & CO Robert E Burns Gordon B Crary and Allan H Crary Resident Partners H A Temby Mgr Stocks and Bonds L A Stock Exchange Bldg	Los Angeles Directory Co. Los Angeles Directory Co.

6407 HOLLYWOOD BLVD

<u>Year</u>	<u>Uses</u>	<u>Source</u>
2000	XXXX	Haines & Company
1981	T SHIRTS R US	Pacific Telephone
1967	Karps Mens Wear	Pacific Telephone
1962	Karps Mens Wear	Pacific Telephone
1958	Karps Mens Wear	Pacific Telephone
1951	Hollywd Karps Mens Wear	Pacific Telephone & Telegraph Co.
1942	Karp Paul Sylvia mens furngs	Los Angeles Directory Co.
1937	Karp Paul Sylvia mens furnegs	Los Angeles Directory Co.
1929	Atwell Chas E Margt barber CONRAD Frank E shoe shiner GRANGER Harry cigars WIGREN Mertina beauty shop	Los Angeles Directory Co. Los Angeles Directory Co. Los Angeles Directory Co. Los Angeles Directory Co.
1924	GUERTIN HENRI P Hollywood and Beverly Hills Real Estate Member Los Angeles Realty Board Los Angeles and Hollywood Chambers of Commerce and Hollywood Business Mens Club HOOVER Geo W h	Los Angeles Directory Co. Los Angeles Directory Co.

Hollywood Blvd

6408 Hollywood Blvd

<u>Year</u>	<u>Uses</u>	<u>Source</u>
2014	IASUS LOGISTICS LLC B & W IMPORTS IASUS LOGISTICS LLC B & W IMPORTS	EDR Digital Archive EDR Digital Archive EDR Digital Archive EDR Digital Archive
2010	SOUVENIR OUTLET B & W IMPORTS B & W IMPORTS SOUVENIR OUTLET	EDR Digital Archive EDR Digital Archive EDR Digital Archive EDR Digital Archive

FINDINGS

HOLLYWOOD BLVD

6408 HOLLYWOOD BLVD

<u>Year</u>	<u>Uses</u>	<u>Source</u>
2006	INTERNATL B & W AFRICAN	Haines Company, Inc. Haines Company, Inc.
2000	B & W AFRICAN INTERNATL	Haines & Company
1990	ONE-OF-A-KIND CLTHNG & ACCESRS	Pacific Bell
1986	ONE-OF-A-KIND CLTHNG & ACCESRS	Pacific Bell
1981	ONE OF A KIND CLTHNG & ACCESRS	Pacific Telephone
1951	Hollywd Russeks Millinery Shop Hollywd Peckar Herman Pecks of Hollywd Hollywd Pecks of Hollywd	Pacific Telephone & Telegraph Co. Pacific Telephone & Telegraph Co. Pacific Telephone & Telegraph Co.
1942	CUMMINGS Mac Lillian mlnr Goldring Fern Mrs dresses	Los Angeles Directory Co. Los Angeles Directory Co.
1937	Bonny Lassy Inc womens furng gds CUMMINGS Mac Lillie mlnr	Los Angeles Directory Co. Los Angeles Directory Co.
1924	Brazee Building Co E R Smith pres HOLLYWOOD Popular Shoe Store H M Trapp mgr Jacobson Arthur A mot pict opr r Siegel Herman jeweler	Los Angeles Directory Co. Los Angeles Directory Co. Los Angeles Directory Co. Los Angeles Directory Co.

6409 HOLLYWOOD BLVD

<u>Year</u>	<u>Uses</u>	<u>Source</u>
2000	XXXX	Haines & Company
1981	FOUNDATION HEALTH FOODS	Pacific Telephone
1951	Scott Wm Harvey Associated Credit Exch Hollywd Foundation Health Foods Hollywd	Pacific Telephone & Telegraph Co. Pacific Telephone & Telegraph Co. Pacific Telephone & Telegraph Co.
1942	All American Bus Lines A G Kirk genl mgr	Los Angeles Directory Co.
1929	NEW YORK HAT STORES INC Jack Rappaport Pres Max Rappaport V Pres David Rappaport Sec Abe Rappaport Treas	Los Angeles Directory Co.

Hollywood Blvd

6410 Hollywood Blvd

<u>Year</u>	<u>Uses</u>	<u>Source</u>
2014	MALSACK GROUP LLC CALIFORNIA APPAREL INC	EDR Digital Archive EDR Digital Archive

FINDINGS

<u>Year</u>	<u>Uses</u>	<u>Source</u>
2014	ART OFFICIAL LLC	EDR Digital Archive
	MALSACK GROUP LLC	EDR Digital Archive
	CALIFORNIA APPAREL INC	EDR Digital Archive
	ART OFFICIAL LLC	EDR Digital Archive
2010	ART OFFICIAL LLC	EDR Digital Archive
	ART OFFICIAL LLC	EDR Digital Archive

HOLLYWOOD BLVD

6410 HOLLYWOOD BLVD

<u>Year</u>	<u>Uses</u>	<u>Source</u>
2006	GORGIOKOSAANI	Haines Company, Inc.
	COSANI GIORGIOI	Haines Company, Inc.
	HLLYWD ST OTLT	Haines Company, Inc.
	COSANIGRGO	Haines Company, Inc.
	HLLYWD ST OTLT	Haines Company, Inc.
	EGGCHAIRMUSIC	Haines Company, Inc.
2000	XXXX	Haines & Company
1990	WOOLWORTH F W CO VARIETY STRS LOS ANGELES STORES	Pacific Bell
	1986	WOOLWORTH F W CO VARIETY STRS LOS ANGELES STORES
1981	WOOLWORTH F W CO VARIETY STRS IMPERIAL PLAZA INGLEWOOD	Pacific Telephone
1958	Woolworth F W Co	Pacific Telephone
1951	Hollywd Woolworth F W Co 5 10 15c Store	Pacific Telephone & Telegraph Co.
1942	Woolworth Co F W notions	Los Angeles Directory Co.
1937	Woolworth F W Co notions	Los Angeles Directory Co.
1933	WOOLWORTH F W Co	Los Angeles Directory Co.
1929	Woolworth F W Co notions	Los Angeles Directory Co.
1924	WOOLWORTH F W Co	Los Angeles Directory Co.

Hollywood Blvd

6411 Hollywood Blvd

<u>Year</u>	<u>Uses</u>	<u>Source</u>
2014	BEHAVIORAL SYSTEMS SOUTHWEST	EDR Digital Archive
	HOLLYWOOD MARTIAL ARTS STUDIO	EDR Digital Archive
	AMERICAS GIFT STORE INC	EDR Digital Archive
	BEHAVIORAL SYSTEMS SOUTHWEST	EDR Digital Archive

FINDINGS

<u>Year</u>	<u>Uses</u>	<u>Source</u>
2014	HOLLYWOOD MARTIAL ARTS STUDIO	EDR Digital Archive
	AMERICAS GIFT STORE INC	EDR Digital Archive
2010	HOLLYWOOD MARTIAL ARTS STUDIO	EDR Digital Archive
	B A A R T NARCOTIC TREATMENT P	EDR Digital Archive
	BEHAVIORAL SYSTEMS SOUTHWEST	EDR Digital Archive
	INTER ACT NETWORK INC	EDR Digital Archive
	HOLLYWOOD MARTIAL ARTS STUDIO	EDR Digital Archive
	B A A R T NARCOTIC TREATMENT P	EDR Digital Archive
	BEHAVIORAL SYSTEMS SOUTHWEST	EDR Digital Archive
	INTER ACT NETWORK INC	EDR Digital Archive

HOLLYWOOD BLVD

6411 HOLLYWOOD BLVD

<u>Year</u>	<u>Uses</u>	<u>Source</u>
2006	BEHAVIORAL	Haines Company, Inc.
	SYSTEMS	Haines Company, Inc.
	HOLLYWD	Haines Company, Inc.
	DISCOUNT STORE	Haines Company, Inc.
	PAGERSTOGO	Haines Company, Inc.
2000	B A A R T METHADONE	Haines & Company
	BAY AREA RSRCH INC	Haines & Company
	CA DETOXIFCTN PRGRM	Haines & Company
	HOLIDAY DISCOUNT ST	Haines & Company
	INTER ACT NETWORK INC	Haines & Company
	PAGERS TO GO	Haines & Company
1985	ABORTION HOTLINE FEMINIST WOMEN S HEALTH CENTER	Pacific Bell
	FEMINIST WOMEN S HEALTH CENTER	Pacific Bell
	WOMEN S CHOICE CLINIC	Pacific Bell
	Feminist Womens Health Center	Pacific Bell
	Womens Choice Clinic	Pacific Bell
	Womens Feminist Health Center	Pacific Bell
	Feminist Womens Health Center	Pacific Bell Telephone
Womens Choice Clinic	Pacific Bell Telephone	
1981	ABORTION HOTLINE	Pacific Telephone
	FEMINIST WOMEN S HEALTH CENTER	Pacific Telephone
	WOMEN S CENTER	Pacific Telephone
	WOMEN S CHOICE CLINIC	Pacific Telephone

FINDINGS

<u>Year</u>	<u>Uses</u>	<u>Source</u>
1980	FEMINIST WOMENS HEALTH CENTER	Pacific Telephone
	FEMINIST WOMENS HEALTH CENTER	Pacific Telephone
	FEMINIST WOMENS HEALTH CENTER	Pacific Telephone
	WOMENS CHOICE CLINIC	Pacific Telephone
1951	Hollywd Levinson Bldg	Pacific Telephone & Telegraph Co.
	Wilshire Personnel Agcy branch ofc	Pacific Telephone & Telegraph Co.
	Hollywd Tailors	Pacific Telephone & Telegraph Co.
	Aberson Mark fluorescent fxtrs	Pacific Telephone & Telegraph Co.
	Caldwell John Orchestra	Pacific Telephone & Telegraph Co.
	Calif Brush & Chemical Co	Pacific Telephone & Telegraph Co.
	Eagle Distrbtng Co	Pacific Telephone & Telegraph Co.
	Hacker Import Corp The	Pacific Telephone & Telegraph Co.
	Hollywd Business Serv	Pacific Telephone & Telegraph Co.
	Peterson Danold A termite control	Pacific Telephone & Telegraph Co.
	Van Der Velde John C photgrphr	Pacific Telephone & Telegraph Co.
	Weston R B Supp Co	Pacific Telephone & Telegraph Co.
	Hollywd BI Roder Henry Novelty Gift Shop	Pacific Telephone & Telegraph Co.
1942	BAKER J Clarke real est	Los Angeles Directory Co.
	Garen Harry tailor	Los Angeles Directory Co.
	Greenhall Bros E A Tartakow mgr importers	Los Angeles Directory Co.
	HOLLYWOOD Trophy Co M J Mc Cauley Harry Mendoza mfr jwlrs	Los Angeles Directory Co.
	LEEDS Lee ins agt	Los Angeles Directory Co.
	LEVINSON Building	Los Angeles Directory Co.
	Mc FARLAND Bates H Della lawyer	Los Angeles Directory Co.
	Schiller Saml jwlr	Los Angeles Directory Co.
	SMITH Harold D health foods	Los Angeles Directory Co.
	Wentz Paul jwlr	Los Angeles Directory Co.
1937	Boasberg Isaac Clara jwlr	Los Angeles Directory Co.
	EVANS Geo M Myrtle M chiropractor	Los Angeles Directory Co.
	Foundation Foods Co H D Smith pres Betty Park sec treas	Los Angeles Directory Co.
	G & W Tobaccos G R Gard R C Wilson	Los Angeles Directory Co.
	Glick Geo H real est	Los Angeles Directory Co.
	HOFFMAN Geo real est	Los Angeles Directory Co.
	HOLLYWOOD Trophy Co Harry Mendoza M J Mc Cauley mfg jwlrs	Los Angeles Directory Co.
	LEVINSON Building	Los Angeles Directory Co.
	Mc Farland Bates H Delle lawyer	Los Angeles Directory Co.

FINDINGS

<u>Year</u>	<u>Uses</u>	<u>Source</u>	
1937	Oelsner Edw Rose ins broker	Los Angeles Directory Co.	
	Urecal Minerva letter shop	Los Angeles Directory Co.	
	Wentz Paul jwlr	Los Angeles Directory Co.	
1933	Boasberg Isaac Clara gold buyer	Los Angeles Directory Co.	
	Evans Geo M Myrtle chiropractor	Los Angeles Directory Co.	
	Foundation Foods Co H D Smith pres Betty Park sec	Los Angeles Directory Co.	
	Levinson Building	Los Angeles Directory Co.	
	Mc FARLAND Bates H Delle B lawyer	Los Angeles Directory Co.	
	RUTHERFORD Margt M emp agcy	Los Angeles Directory Co.	
	Austin & Rodgers Al Austin Chas Rogers authors	Los Angeles Directory Co.	
1929	CARQUE PURE FOOD CO INC Otto Carque Pres Sec H D Smith V Pres Treas Fruit Packers and Shippers	Los Angeles Directory Co.	
	COWAN & Jackson Lynn Cowan Howard Jackson music composers	Los Angeles Directory Co.	
	EVANS Geo M Myrtle chirpractor	Los Angeles Directory Co.	
	KEYSTONE Holding Co Monte Cly pres	Los Angeles Directory Co.	
	Levinson Building	Los Angeles Directory Co.	
	Mc FARLAND BATES H Delie B Attorney at Law	Los Angeles Directory Co.	
	Nu Way Stand Corp R L Fargo pres J R Solomon V pres J D Hill See treas mfrs Smokers articles	Los Angeles Directory Co.	
	Simplex Holding Corp Leopold Price pres Jacob Miller sec	Los Angeles Directory Co.	
	UNDERWOOD TYPEWRITER CO INC E A Trefzger Mgr Underwood Typewriters Bookkeeping Machines Fanfolds Portables	Los Angeles Directory Co.	
	Branch	Los Angeles Directory Co.	
	Weems & Reynolds Walter Weems Harrington Reynolds authors	Los Angeles Directory Co.	
	1924	Anson John F dentist	Los Angeles Directory Co.
	ASSOCIATED Photo Plays Inc Jas Livingston pres	Los Angeles Directory Co.	
Bethell C Worden artist Renalles r	Los Angeles Directory Co.		
Bricker Clarence D mot pict dir r	Los Angeles Directory Co.		
Film Daily New York W R Greene rep	Los Angeles Directory Co.		
Goldberg Erin transportation mgr Renalles r	Los Angeles Directory Co.		
HARRIS Nick Detectives Hollywood J O Douglas res mgr	Los Angeles Directory Co.		

FINDINGS

<u>Year</u>	<u>Uses</u>	<u>Source</u>
1924	LEVINSON Building	Los Angeles Directory Co.
	LEVY Robt E real est	Los Angeles Directory Co.
	Mc FARLAND BATES H Attorney at Law	Los Angeles Directory Co.
	MISSION Flim Corporation Leon Rice pres D G Havermale sec treas N Walker mgr	Los Angeles Directory Co.
	OSBORN Arthur asst mot plct dlr r	Los Angeles Directory Co.
	POLLOCK Gordon B cameramn r	Los Angeles Directory Co.
	Renalle Clarke pres Ronalles Inc r	Los Angeles Directory Co.
	RENALLES INC Clarke Renalle Pres General Amusement Enterprises	Los Angeles Directory Co.
	Swart Harry A mot pict editor r	Los Angeles Directory Co.
	Tullar Harry E atty	Los Angeles Directory Co.
	Tullars Weelly H E Tullar editor	Los Angeles Directory Co.
	Wids Weekly Wid Gunning pub	Los Angeles Directory Co.

6412 HOLLYWOOD BLVD

<u>Year</u>	<u>Uses</u>	<u>Source</u>
2006	GROUP	Haines Company, Inc.
	NETDR	Haines Company, Inc.
	INTERNATIONAL	Haines Company, Inc.
	TANTRUM	Haines Company, Inc.
	ENTERTAINMENT	Haines Company, Inc.
2000	XXXX	Haines & Company
1990	BASS LINDA COSTM DESGNR	Pacific Bell
	J S GRAPHICS	Pacific Bell
	MONZOLILLO GABRIELLA G	Pacific Bell
	VISUAL MEDIA PRODUCTIONS	Pacific Bell
	YO-DAD PRODUCTIONS	Pacific Bell
1986	AGM MANAGEMENT	Pacific Bell
	HANCOCK MUSIC CO	Pacific Bell
	MONZOLILLO GABRIELLA G	Pacific Bell
	PRODUCTIONS	Pacific Bell
1981	STERN MICHAEL	Pacific Telephone
1951	Hollywd	Pacific Telephone & Telegraph Co.
	Bartlett Mfg Jewlrs	Pacific Telephone & Telegraph Co.
	Krasny Jewelry Serv	Pacific Telephone & Telegraph Co.
	Bruno Studios	Pacific Telephone & Telegraph Co.
	Burnham Weldon S Bruno Studios	Pacific Telephone & Telegraph Co.
	Alfons Shirt Repairs	Pacific Telephone & Telegraph Co.
	Israel Saml S chirpdst	Pacific Telephone & Telegraph Co.

FINDINGS

<u>Year</u>	<u>Uses</u>	<u>Source</u>
1951	Harwyn Watch Crystal Serv	Pacific Telephone & Telegraph Co.
	Sandberg Geo H jwlr	Pacific Telephone & Telegraph Co.
1942	MILLER Jean beauty shop	Los Angeles Directory Co.
	CARTER Chas H publicity	Los Angeles Directory Co.
	HOFFMAN Benj H Emma mug jwlr	Los Angeles Directory Co.
	LLOYD Norma photog	Los Angeles Directory Co.
	Missman Frank A Lucille watchmkr	Los Angeles Directory Co.
1937	Advance Theatrical Shoe Co Saml Harris mgr	Los Angeles Directory Co.
	HOFFMAN Benj H Emma C mfg jwlr	Los Angeles Directory Co.
1933	LYONS Ida M beauty shop	Los Angeles Directory Co.
	Bruno J Anthony Norma photog	Los Angeles Directory Co.
	HOFFMAN Benj Emma mfg jwlr	Los Angeles Directory Co.
	Missman Frank A Lucile wtchmkr	Los Angeles Directory Co.
1929	Actors Equity Assn Wedgewood Nowell br mgr	Los Angeles Directory Co.
	Bruno Anthony J Norma M photog	Los Angeles Directory Co.
	FISHER Wm Jennie M acrobatic school	Los Angeles Directory Co.
	HOFFMAN Benj H Emma mfg jwlr	Los Angeles Directory Co.
	Hubby R Germain archt	Los Angeles Directory Co.
	Lurge Abr wtchmkr	Los Angeles Directory Co.
	NOWELL W musician	Los Angeles Directory Co.
	Toberman Building	Los Angeles Directory Co.
1924	Actors Equity Association E C Joy res bus mgr	Los Angeles Directory Co.
	Bruno J Anthony photo	Los Angeles Directory Co.
	Hubby R Germain v pres Chino Corona United Oil Co and archt	Los Angeles Directory Co.
	ROWAN Wm H jeweler r	Los Angeles Directory Co.
	THOMPSON & Holland E J Thompson F G Holland mfg jewelers	Los Angeles Directory Co.
	WILLS Walter S dancing tchr h	Los Angeles Directory Co.

6413 HOLLYWOOD BLVD

<u>Year</u>	<u>Uses</u>	<u>Source</u>
2000	XXXX	Haines & Company
1981	NEW CORINAS	Pacific Telephone
1958	Aldos	Pacific Telephone
1951	Hollywd New York Cafe	Pacific Telephone & Telegraph Co.
1942	SCHWARTZ Saml Ida restr	Los Angeles Directory Co.
1937	Missman Frank A Luciell watchmkr	Los Angeles Directory Co.

FINDINGS

<u>Year</u>	<u>Uses</u>	<u>Source</u>
1937	SCHWARTZ Saml restr	Los Angeles Directory Co.
1933	WEISS Harry restr	Los Angeles Directory Co.
1929	Thomson A L restr	Los Angeles Directory Co.
1924	LEVYS CAFE Al Levy and Wm I Zidell Mgrs	Los Angeles Directory Co.
	Bidelman A Louise pub steno	Los Angeles Directory Co.

6414 HOLLYWOOD BLVD

<u>Year</u>	<u>Uses</u>	<u>Source</u>
1933	LEITOH John B plmbr	Los Angeles Directory Co.
	FISCHER Henry S Margt plmbr	Los Angeles Directory Co.
1929	BURNHAM Harry C tile	Los Angeles Directory Co.
1924	BURNHAM Harry C tile	Los Angeles Directory Co.
	BURNHAM Waller W bldg contr	Los Angeles Directory Co.
	HOLLYWOOD Hardware Co C F Messmann E L Messler	Los Angeles Directory Co.

6415 HOLLYWOOD BLVD

<u>Year</u>	<u>Uses</u>	<u>Source</u>
2000	XXXX	Haines & Company
1990	JEANS & PANTS	Pacific Bell
1986	HEAVY THREAD FASHION	Pacific Bell
1981	HEAVY THREAD FASHION	Pacific Telephone
1951	Hollywd McAn Thom Shoe Store	Pacific Telephone & Telegraph Co.
1942	Calmson Bert T sptom	Los Angeles Directory Co.
	Goodhand Milton Hazel B libry	Los Angeles Directory Co.
	SPENCER Jack jwlr	Los Angeles Directory Co.
1937	SPENCER Jack jwlr	Los Angeles Directory Co.
1929	Biggar & Wyatt H A Biggar jr C O Wyatt mens furngs	Los Angeles Directory Co.
1924	Poppleton Graden E mens furngs	Los Angeles Directory Co.

6416 HOLLYWOOD BLVD

<u>Year</u>	<u>Uses</u>	<u>Source</u>
1929	BENSON Louis Sadie hosiery	Los Angeles Directory Co.
1924	Poppleton Graden E mens furngs	Los Angeles Directory Co.

6417 HOLLYWOOD BLVD

<u>Year</u>	<u>Uses</u>	<u>Source</u>
1986	SUNSHINES SOURCE	Pacific Bell
1981	RENDEZVOUS	Pacific Telephone

FINDINGS

<u>Year</u>	<u>Uses</u>	<u>Source</u>
1951	Hollywd Laxs Delicatessen	Pacific Telephone & Telegraph Co.
1942	DIAMOND Julius Beatrice delicatessen	Los Angeles Directory Co.
1937	FRANCO Saml Pearl shoe repr	Los Angeles Directory Co.
1933	Asher Max magic shop	Los Angeles Directory Co.
1924	FREDERIC JAY G Surety Bonds and General Insurance	Los Angeles Directory Co.
	Ephlin Zoe K Mrs real est	Los Angeles Directory Co.

6418 HOLLYWOOD BLVD

<u>Year</u>	<u>Uses</u>	<u>Source</u>
2000	KOUZOUIAN Hanrit	Haines & Company
1990	GEORGE & HANRIT KOUZOUIAN	Pacific Bell
1986	MIRACLE SPORTSWEAR OF HOLLYWOOD	Pacific Bell
	MIRACLE SPORTSWEAR OF HOLLYWOOD	Pacific Bell
1981	MIRACLE SPORTSWEAR OF HOLLYWOOD	Pacific Telephone
	MIRACLE SPORTSWEAR OF HOLLYWOOD	Pacific Telephone
1951	Hollywd Terrys	Pacific Telephone & Telegraph Co.
1942	Benson Inc womens furngs	Los Angeles Directory Co.
1937	Rutherford Margt M emp agcy	Los Angeles Directory Co.
	Katz Arth J Sadie C dresses	Los Angeles Directory Co.
	Casey Ann beauty shop	Los Angeles Directory Co.
1933	Betsy Ann Beauty Shop Ann Casey Betsy Stetson	Los Angeles Directory Co.
1929	Bidelman A Louise notary	Los Angeles Directory Co.
	HUGGINS JOHN C Prop Dr A Reed Cushion Shoe Stores	Los Angeles Directory Co.
	REED A DR CUSHION SHOE STORE Hollywood BranchJohn C Huggins	Los Angeles Directory Co.
	Zrebiec Mary C shoes	Los Angeles Directory Co.
1924	LOS ANGELES EXAMINER Daily William Randolph Hearst Prop	Los Angeles Directory Co.
	RICHARDSON Jas M dentist	Los Angeles Directory Co.

6419 HOLLYWOOD BLVD

<u>Year</u>	<u>Uses</u>	<u>Source</u>
2000	XXXX	Haines & Company
1990	RICHIE S RECORDING STUDIO	Pacific Bell
	HAUNTED STUDIOS	Pacific Bell

FINDINGS

<u>Year</u>	<u>Uses</u>	<u>Source</u>
1990	GILBERT OF HOLLYWOOD COSTUMES	Pacific Bell
	GILBERT OF HOLLYWOOD	Pacific Bell
1986	STARDUST STUDIOS	Pacific Bell
	RICHIE S RECORDING STUDIO	Pacific Bell
	MOVIEGRAM COSTUMES	Pacific Bell
	GILBERT OF HOLLYWOOD COSTUMES	Pacific Bell
	ARTIST COOPERATIVE THE	Pacific Bell
	ALBRIGHT JAMES G	Pacific Bell
1981	WALKING BOARDS	Pacific Telephone
	RESEARCH EXPERIENCE THE	Pacific Telephone
	PANSTAGES-HAUNTED STUDIOS	Pacific Telephone
	HIDDEN CAMERA INTERVIEWS	Pacific Telephone
	HAUNTED STUDIOS OBJETS TROUVEES	Pacific Telephone
	HAUNTED STUDIOS	Pacific Telephone
	CINEMA SURVEY	Pacific Telephone
1951	Hollywd New York Hat Stores	Pacific Telephone & Telegraph Co.
	Hollywd BI K F W B Broadcasting Corp	Pacific Telephone & Telegraph Co.
1937	Westsmith Frank N Ann sporting gds	Los Angeles Directory Co.
1933	Wise Edw mens furngs	Los Angeles Directory Co.
	Murdock Arch C tailor	Los Angeles Directory Co.
	HELM GEORGE W Eliz Billard Studio Nine Billiard Eight Pocket Billiard and Five English Billiard Tables	Los Angeles Directory Co.
1929	HELM GEORGE W Billiard Studio Nine Billiard Eight Pocket Billiard and Five English Billiard Tables	Los Angeles Directory Co.
1924	COCHRAN Welker billiards	Los Angeles Directory Co.

6420 HOLLYWOOD BLVD

<u>Year</u>	<u>Uses</u>	<u>Source</u>
2006	SUITSTORE	Haines Company, Inc.
	HOLLYWD SUITS	Haines Company, Inc.
	HOLLYWD OUTLET	Haines Company, Inc.
	HOLLYWD FACTORY	Haines Company, Inc.
2000	KAOUGH HANRIT	Haines & Company
	HOLLYWD SUIT OUTLET	Haines & Company
	GIORIO COSANIS FASHION	Haines & Company
	GIORGIO COSANI IMPORTS	Haines & Company
1990	DAVID S FASHIONS FOR MEN	Pacific Bell
1942	Neiblum Henry L Pauline mlnr	Los Angeles Directory Co.

FINDINGS

<u>Year</u>	<u>Uses</u>	<u>Source</u>
1937	Glicksman Wm mlnr	Los Angeles Directory Co.
	SHAPIRO Harry womens clo	Los Angeles Directory Co.
1933	Glicksman Wm Mollie mlnr	Los Angeles Directory Co.
	Sees Candy Shops Inc C A Sec pres Leona R Levenick sec treas	Los Angeles Directory Co.
	Sees Candy Shops Inc C A Sec pres Leona R Levenick sec treas	Los Angeles Directory Co.
1929	Your Printer Inc L B Evans pres G F Hull sectreas	Los Angeles Directory Co.
1924	CLARKE & NICHOLSON Louis D Clarke Leo E Nicholson Real Estate Specialists in Hollywood Properties	Los Angeles Directory Co.

6421 HOLLYWOOD BLVD

<u>Year</u>	<u>Uses</u>	<u>Source</u>
2000	XXXX	Haines & Company
1990	FOUR M SHOES	Pacific Bell
1986	VEE JAY SHOES	Pacific Bell
1981	THOM MC AN SHOE STORES	Pacific Telephone
1942	Chkoreff Peter Christine restr	Los Angeles Directory Co.
1937	WRENN Jos P confy	Los Angeles Directory Co.
1929	WISE Edw Sarah mens clo	Los Angeles Directory Co.
	MEYER Oscar Elsie shoes	Los Angeles Directory Co.

6422 HOLLYWOOD BLVD

<u>Year</u>	<u>Uses</u>	<u>Source</u>
2000	XXXX	Haines & Company
1990	SUSIE S KIDDY LAND	Pacific Bell
1951	Hollywd BI Reeves Shoes Hollywood Store	Pacific Telephone & Telegraph Co.
1942	Suffin Ann G Mrs mens furngs	Los Angeles Directory Co.
	Reeves Shoe Stores National Shoe Co Ltd	Los Angeles Directory Co.
	NATIONAL Shoe Co Ltd Isidore Pritsker pres F E Lee v pres H T Yip sec	Los Angeles Directory Co.
1937	DORN Louis E booking agt	Los Angeles Directory Co.
	SHELLEY Bessie beauty shops	Los Angeles Directory Co.
	Rimmer Walter H jr Evangeline dentist	Los Angeles Directory Co.
	NICHOLSON Homer jr dentist	Los Angeles Directory Co.
	Mojonier A Louis Fraida B photog	Los Angeles Directory Co.
	HOLLYWOOD Palmer Building	Los Angeles Directory Co.
1933	GRIGSBY Effie beauty shop	Los Angeles Directory Co.

FINDINGS

<u>Year</u>	<u>Uses</u>	<u>Source</u>
1933	DORN Louis E booking agt	Los Angeles Directory Co.
	NICHOLSON Homer Marie dentist	Los Angeles Directory Co.
	HOLLYWOOD Palmer Building	Los Angeles Directory Co.
	Garron Tubby Harriet publr agt	Los Angeles Directory Co.
1929	MOORE Albt H Mary phys	Los Angeles Directory Co.
	Alden Eliot Estelle phys	Los Angeles Directory Co.
	Bergstrom Frederic K phys	Los Angeles Directory Co.
	Berkes Harvey A phys	Los Angeles Directory Co.
	HOLLYWOOD MEDICAL GROUP Eliot Alden M D Surgery A H Moore M D Diseases of Children H S Muckleston M D Ear Nose and Throat H A Berkes M D and Frederick Bergstrom M D Inter	Los Angeles Directory Co.
	RICHARDSON Jas M Marian dentist	Los Angeles Directory Co.
	PALMER Edwin O Building	Los Angeles Directory Co.
	Muckleston Harold S Edith phys	Los Angeles Directory Co.
1924	Alden Eliot phys	Los Angeles Directory Co.
	Moore Albt H phys	Los Angeles Directory Co.
	Muckleston Harold S phys	Los Angeles Directory Co.
	PALMER Edwin O phys	Los Angeles Directory Co.
	ROEN Paul B phys	Los Angeles Directory Co.
	Rusche Carl F phys	Los Angeles Directory Co.
	Snow Corydon G phys	Los Angeles Directory Co.

6423 HOLLYWOOD BLVD

<u>Year</u>	<u>Uses</u>	<u>Source</u>
2006	HOLLYWD SMOKE	Haines Company, Inc.
2000	BENS SMOKE SHOP	Haines & Company
1986	BEN S SMOKE SHOP	Pacific Bell
1981	BEN S SMOKE SHOP	Pacific Telephone
1951	Hollywd B & H Smoke Shop	Pacific Telephone & Telegraph Co.
1942	B & H Smoke Shop W P Chute H V Walker Cigars	Los Angeles Directory Co.
1937	Schlein Abr Etta cigars	Los Angeles Directory Co.
1933	Schlein Abr Etta cigars	Los Angeles Directory Co.
1929	Schlein Abr Etta cigars	Los Angeles Directory Co.

6424 HOLLYWOOD BLVD

<u>Year</u>	<u>Uses</u>	<u>Source</u>
2000	XXXX	Haines & Company
1990	MISTER BURKES SHOE	Pacific Bell

FINDINGS

<u>Year</u>	<u>Uses</u>	<u>Source</u>
1986	BURKES SHOE CO	Pacific Bell
	BURKES SHOE CO	Pacific Bell
1981	BURKES SHOE CO	Pacific Telephone
	BURKES SHOE CO	Pacific Telephone
	MISTER BURKES SHOE CO	Pacific Telephone
1951	Hollywd Robbins Dress Shop	Pacific Telephone & Telegraph Co.
1942	Koplowitz Henry Koplowitz & Levin dresses	Los Angeles Directory Co.
	RAPHAEL Ely Henrietta linens	Los Angeles Directory Co.
1937	Wilgruos Alex Sydell mgr womens clo	Los Angeles Directory Co.
1929	RUSSELL Minnie L Mrs ladies clo	Los Angeles Directory Co.
1924	RUSSELL Minnie L Mrs womens wear	Los Angeles Directory Co.

6425 HOLLYWOOD BLVD

<u>Year</u>	<u>Uses</u>	<u>Source</u>
2006	EYEBOOGIEINC	Haines Company, Inc.
	PRINTING Q	Haines Company, Inc.
	URBAN LEGENDS	Haines Company, Inc.
2000	THEATRE THEATER 323 B	Haines & Company
	AMER CENTER FOR MUSIC THEATER	Haines & Company
	BARTON Palef	Haines & Company
	GROUP TEN ENTERTAINMENT	Haines & Company
	GUILD OPERA CO INC	Haines & Company
	NON PROPHET HATCHING CO	Haines & Company
1991	ALOHA PARKING SERVICES	Pacific Bell
	SECURITY MARSHALL S	Pacific Bell
	Aloha Parking Services	Pacific Bell
	Security Marshalls	Pacific Bell
1990	ALOHA SPECIAL EVENTS	Pacific Bell
	BABIOLE INTERNATL	Pacific Bell
	GUILD OPERA CO INC THE	Pacific Bell
	ITAL BUSINESS COMPUTER SYSTEMS	Pacific Bell
	WORKING SPACES	Pacific Bell
1986	ALOHA PARKING SERVICES	Pacific Bell
	BABIOLE INTERNATL	Pacific Bell
1985	ALOHA PARKING SERVICES	Pacific Bell
	SECURITY MARSHALL S	Pacific Bell
1981	BOULEVARD LOAN INC	Pacific Telephone
	LOWENFELD E BOULEVARD LOAN INC	Pacific Telephone

FINDINGS

<u>Year</u>	<u>Uses</u>	<u>Source</u>
1981	WILLIAMS SPECIALTY CONSTRUCTION	Pacific Telephone
1967	CENTRAL BUREAU OF INVESTIGATION	Pacific Telephone
1965	STANLEY-WARNER THEATRES MANAGEMENT CORP	Pacific Telephone
1962	STANLEY-WARNER THEATRES	Pacific Telephone
	Lowenfeld E Boulevard Loan Co	Pacific Telephone
	Smiths Barber Shop	Pacific Telephone
1958	BRODY BERNARD S & ASSOCIATES NNUSIC	Pacific Telephone
	WARNER THEATRES	Pacific Telephone
	Lowenfeld E Boulevard Loan Co	Pacific Telephone
	Remick Music Corp music pubshrs	Pacific Telephone
	Smiths Barber Shop	Pacific Telephone
1954	WARNER THEATRES GENERAL OFCS	R. L. Polk & Co.
1951	Hollywd Warner Bros Hollywd Theatre Bldg	Pacific Telephone & Telegraph Co.
	Hollywd Colony Records Inc	Pacific Telephone & Telegraph Co.
	Hollywd Commodore Music Corp	Pacific Telephone & Telegraph Co.
	Hollywd Hollywd Warner Bros Theatre	Pacific Telephone & Telegraph Co.
	Hollywd BI Imperial Distrbtng Co Inc	Pacific Telephone & Telegraph Co.
	Hollywd Imperial Record Co Inc prodcrs & mfrs	Pacific Telephone & Telegraph Co.
	Hollywd Warner Bros Theatres Hollywd Prk Theatre	Pacific Telephone & Telegraph Co.
1945	BOULEVARD LOAN CO DIAMONDS JEWELRY FURS	R. L. Polk & Co.
1942	A B C Music Corp Sigmund Bosley mgr music publrs	Los Angeles Directory Co.
	Berlin Irving Inc Jack Archer mfr mus publr	Los Angeles Directory Co.
	BOULEVARD LOAN CO Emmenuel Lowenfeld pres Jewelry Loans	Los Angeles Directory Co.
	Bregman Vocco & Conn Inc Lee Finburgh mgr music publrs	Los Angeles Directory Co.
	Film Dally Wilk mgr	Los Angeles Directory Co.
	Goldenhorn I Faerber lawyer	Los Angeles Directory Co.
	Harms Inc mus publr	Los Angeles Directory Co.
	Levey Bert Doris booking art	Los Angeles Directory Co.
	Malmrose Earl Dorothy E lawyer	Los Angeles Directory Co.
	Music Publishers Holding Corp Saml Weiss mgr	Los Angeles Directory Co.
	PACIFIC Music Sales Art Schwartz pres	Los Angeles Directory Co.
	PAONESSA Ralph D lawyer	Los Angeles Directory Co.

FINDINGS

<u>Year</u>	<u>Uses</u>	<u>Source</u>	
1942	Recht Nat C lawyer	Los Angeles Directory Co.	
	Schreiber Paul P Beryl F lawyer	Los Angeles Directory Co.	
	WARNER Bros Theatre Building	Los Angeles Directory Co.	
	WARNER Bros Theatres Inc L J Harper genl rear	Los Angeles Directory Co.	
	WARNER Bros Theatres Real Estate Dept J E Agnew mgr	Los Angeles Directory Co.	
	Wegman Saml J trusses	Los Angeles Directory Co.	
	Witmark M & Sons Wm Sexton mgr mus Publr	Los Angeles Directory Co.	
1937	Earnshaw Radio Productions Earnshaw Young Inc	Los Angeles Directory Co.	
	Earnshaw Young Inc H A Earnshaw pres W L Earnshaw v pres H L Earnshaw asst sec radio adv	Los Angeles Directory Co.	
	Film Daily Ralph mgr	Los Angeles Directory Co.	
	Goldberg Nathan lawyer	Los Angeles Directory Co.	
	Insider Publishing Co Inc M H Bois Smith pres peblrs Motion Picture Studio Insider	Los Angeles Directory Co.	
	Lichtig & Englander H H Lichtig B A Englander booking agts	Los Angeles Directory Co.	
	Maidman M Martin Goldie phys	Los Angeles Directory Co.	
	MODERN Screen Magazine Leo Townsend mgr	Los Angeles Directory Co.	
	Motion Picture Studio Insider Insider Pub Co Inc publrs	Los Angeles Directory Co.	
	Piatt Morris Charlotte tailor	Los Angeles Directory Co.	
	Schreibman Paul P lawyer	Los Angeles Directory Co.	
	SMITH John S barber	Los Angeles Directory Co.	
	WARNER Bros Theatre Building	Los Angeles Directory Co.	
	WARNER Bros Theatres Inc L J Halper genl mgr	Los Angeles Directory Co.	
	1933	BOULEVARD Loan Co A I Shapiro Emanuel Lowenfeld Harry Rosenberg Chas Stern	Los Angeles Directory Co.
		COHEN Benj H Etta acct	Los Angeles Directory Co.
COLLINS Huber A Jean lawyer		Los Angeles Directory Co.	
Conrad Con music publr		Los Angeles Directory Co.	
Film Daily Ralph Wilk mgr		Los Angeles Directory Co.	
HARMS Inc Lawrence Wilber mar music publrs		Los Angeles Directory Co.	
HESTER Sarafield Margt T slsmn Can Conrad		Los Angeles Directory Co.	

FINDINGS

<u>Year</u>	<u>Uses</u>	<u>Source</u>
1933	HOLMES & Co T H Holmes pres L C Bent sec treas hosiery	Los Angeles Directory Co.
	JONES Ray barber	Los Angeles Directory Co.
	Neumode Hosiery Co Mrs M E Lueck mgr	Los Angeles Directory Co.
	Remick Music Corp Arth Schwartz mgr	Los Angeles Directory Co.
	WARNER Bros Theatre Building	Los Angeles Directory Co.
	WARNER Bros Western Theatre Inc home office	Los Angeles Directory Co.
	WILBER Lawrence mgr Harms Inc	Los Angeles Directory Co.
	Witmark M & Sons Art Schwartz mgr music publrs	Los Angeles Directory Co.
1929	Film Daily Ralph Wilk mgr	Los Angeles Directory Co.
	H & R PERMANENT WAVE & BEAUTY SHOP OF HOLLYWOOD Ingeberg Huld Lillian J Russell	Los Angeles Directory Co.
	KFWB Radio Broadcasting Station Warner Bros	Los Angeles Directory Co.
	Jystad Julius clk	Los Angeles Directory Co.
	Lichtig & Englander H H Lichtig B A Englander mot pict rep	Los Angeles Directory Co.
	Medical Arts Surgical Supply Co Chas Whalley H H Whitten	Los Angeles Directory Co.
	Venslove Benj tailor	Los Angeles Directory Co.
	WARNER Bros Theatre	Los Angeles Directory Co.
	WARNER Bros Theatre Building	Los Angeles Directory Co.
	WOLF Dorothea M notary	Los Angeles Directory Co.

6426 HOLLYWOOD BLVD

<u>Year</u>	<u>Uses</u>	<u>Source</u>
2000	XXXX	Haines & Company
1990	ANTENNA	Pacific Bell
1986	ANTENNA	Pacific Bell
	MISTER BURKES SHOE CO	Pacific Bell
1981	MARCAR INC	Pacific Telephone
	MARTY S	Pacific Telephone
1951	Hollywd Warner Bros Hollywd Theatre Bldg	Pacific Telephone & Telegraph Co.
	Hollywd Robbins & Levi Sporty Knit Shop Hollywd	Pacific Telephone & Telegraph Co.
	Hollywd Sporty Knit Shop Hollywd ofc	Pacific Telephone & Telegraph Co.
	Hollywd Sporty Knit Shop Hollywd stores	Pacific Telephone & Telegraph Co.
1942	Remick Music Corp Edw Mac Harg mgr mus publrs	Los Angeles Directory Co.

FINDINGS

<u>Year</u>	<u>Uses</u>	<u>Source</u>
1942	Sporty Knit Shops Irving Robbins Edw Levy knitgds	Los Angeles Directory Co.
1937	Hartock Florence Inc Ltd Florence H Perl mgr linens	Los Angeles Directory Co.
1924	Roth David M clo	Los Angeles Directory Co.
	WISE Edwd mena furngs	Los Angeles Directory Co.

6427 HOLLYWOOD BLVD

<u>Year</u>	<u>Uses</u>	<u>Source</u>
2006	DYNASTY	Haines Company, Inc.
	COLLECTIONS	Haines Company, Inc.
2000	XXXX	Haines & Company
1990	HOLLYWOOD FUNKY	Pacific Bell
1986	GROSBURG MORRIS DR	Pacific Bell
1981	GROSBURG MORRIS DR	Pacific Telephone
1951	Hollywd Warner Bros Hollywd Theatre Bldg	Pacific Telephone & Telegraph Co.
	Hollywd Krystal Luggage Shop	Pacific Telephone & Telegraph Co.
1942	Krystal Goldie S wid Paul luggage	Los Angeles Directory Co.
1937	KRYSTAL Goldie S luggage	Los Angeles Directory Co.
1933	Branch	Los Angeles Directory Co.
	Aubrey R Lyon Mgr	Los Angeles Directory Co.
	LYON AUBREY R Mgr Russell Miller & Co	Los Angeles Directory Co.
1929	Branches Roosevelt Bldg	Los Angeles Directory Co.
	BARNESON H J & CO Hollywood Branch Guy A Arbogast Mgr Stocks and Bonds Members L A Stock Exchange	Los Angeles Directory Co.

6428 HOLLYWOOD BLVD

<u>Year</u>	<u>Uses</u>	<u>Source</u>
1951	Hollywd Warner Bros Hollywd Theatre Bldg	Pacific Telephone & Telegraph Co.
1942	Gallenkamp Stores Co	Los Angeles Directory Co.
1937	Gallenkamp Stores Co shoes	Los Angeles Directory Co.
1933	Gallenkamo Shoe Co office	Los Angeles Directory Co.
	FLETCHER Willard N Emily soft drinks	Los Angeles Directory Co.
1924	Dupen Geo E jeweler	Los Angeles Directory Co.

6429 HOLLYWOOD BLVD

<u>Year</u>	<u>Uses</u>	<u>Source</u>
2000	HOLLYWD MALL	Haines & Company
1990	TIVOLON TELVSNS	Pacific Bell

FINDINGS

<u>Year</u>	<u>Uses</u>	<u>Source</u>
1986	TIVOLON TELVSNS	Pacific Bell
1981	TIVOLON TELVSNS	Pacific Telephone
1951	Hollywd Hollywd Warner Bros Hollywd Theatre Bldg	Pacific Telephone & Telegraph Co. Pacific Telephone & Telegraph Co.
1942	SCHUMAN Harry L Tylan mens clo	Los Angeles Directory Co.
1937	Zidell Gerda mens furngs	Los Angeles Directory Co.

6430 HOLLYWOOD BLVD

<u>Year</u>	<u>Uses</u>	<u>Source</u>
2006	TEMPTATIONS	Haines Company, Inc.
2000	TEMPTATIONS	Haines & Company
1986	BIG MART	Pacific Bell
1981	FAIRVIEW FASHION	Pacific Telephone
1951	Hollywood BI Playmates Hollywd BI Princess Modes of Calif Hollywd Warner Bros Hollywd Theatre Bldg	Pacific Telephone & Telegraph Co. Pacific Telephone & Telegraph Co. Pacific Telephone & Telegraph Co.
1942	Greenes Harry Shapiro mgr womens clo	Los Angeles Directory Co.
1937	Greenes womens clo	Los Angeles Directory Co.
1929	FRY Elmer M shoes	Los Angeles Directory Co.
1924	See Chas A confy Astholz Fred D shoes	Los Angeles Directory Co. Los Angeles Directory Co.

6431 HOLLYWOOD BLVD

<u>Year</u>	<u>Uses</u>	<u>Source</u>
1951	Hollywd Warner Bros Hollywd Theatre Bldg	Pacific Telephone & Telegraph Co.
1937	Warner Bros Hollywood Theatre Jas Hicks mgr	Los Angeles Directory Co.
1933	Loewens Milton Loewen W E Pollock womens clo Widener Irene Mrs mlnr	Los Angeles Directory Co. Los Angeles Directory Co.
1929	WARNER Bros Theatre Inc Hollywood mot pict	Los Angeles Directory Co.

6432 HOLLYWOOD BLVD

<u>Year</u>	<u>Uses</u>	<u>Source</u>
1951	Hollywd Warner Bros Hollywd Theatre Bldg	Pacific Telephone & Telegraph Co.
1942	BARNETT Milton dresses	Los Angeles Directory Co.
1929	Weinberg Benj Alma ladies clo	Los Angeles Directory Co.

FINDINGS

<u>Year</u>	<u>Uses</u>	<u>Source</u>
1924	Andis John A confy	Los Angeles Directory Co.

6433 HOLLYWOOD BLVD

<u>Year</u>	<u>Uses</u>	<u>Source</u>
2006	USC ETC	Haines Company, Inc.
1995	Hollywood Pacific Theatre	Pacific Bell
	HOLLYWOOD PACIFIC THEATRE	Pacific Bell
1991	HOLLYWOOD PACIFIC THEATRE	Pacific Bell
	Hollywood Pacific Theatre	Pacific Bell
1990	HOLLYWOOD PACIFIC THEATRE	Pacific Bell
	PACIFIC HOLLYWOOD THEATRE	Pacific Bell
1986	GUILD OPERA CO INC THE	Pacific Bell
	OPERA GUILD OF SO CALIF	Pacific Bell
	HOLLYWOOD PACIFIC THEATRE	Pacific Bell
	PACIFIC HOLLYWOOD THEATRE	Pacific Bell
1985	HOLLYWOOD PACIFIC THEATRE	Pacific Bell
1981	HOLLYWOOD PACIFIC THEATRE	Pacific Telephone
1980	Hollywood Pacific Theatre	Pacific Telephone
1975	HOLLYWOOD PACIFIC THEATRE	Pacific Telephone
1951	Hollywd Warner Bros Hollywd Theatre Bldg	Pacific Telephone & Telegraph Co.
1942	Jordahl Torres A Cecile clk	Los Angeles Directory Co.
	Warner Bros Hollywood Theatre mot pict	Los Angeles Directory Co.
1933	Warner Bros Hollywood Theatre	Los Angeles Directory Co.

6434 HOLLYWOOD BLVD

<u>Year</u>	<u>Uses</u>	<u>Source</u>
2006	CATALOG	Haines Company, Inc.
	FOURPLAY	Haines Company, Inc.
	CATALOG	Haines Company, Inc.
	FOURPLAY	Haines Company, Inc.
2000	PAYLESS SHOESHOURCE	Haines & Company
1990	PICWAY SHOES	Pacific Bell
1986	PATRINI WOMENS DESIGNER SHOES-	Pacific Bell
1981	PIRATES PIZZERIA	Pacific Telephone
1951	Hollywd Leeds Shoe Stores Hollywd	Pacific Telephone & Telegraph Co.
	Hollywd Warner Bros Hollywd Theatre Bldg	Pacific Telephone & Telegraph Co.
1942	EDISON Bros Stores Inc shoes	Los Angeles Directory Co.
1937	Chandlers shoes	Los Angeles Directory Co.

FINDINGS

<u>Year</u>	<u>Uses</u>	<u>Source</u>
1933	POSTAL TELEGRAPH CABLE CO Chas A Holzer City Supt J S Davies Asst City Supt	Los Angeles Directory Co.
1929	POSTAL TELEGRAPH CABLE CORP Chas A Holzer Mgr	Los Angeles Directory Co.
	Alexandria Biltmore and Hayward Hotels Mercantile Arcade	Los Angeles Directory Co.

6435 HOLLYWOOD BLVD

<u>Year</u>	<u>Uses</u>	<u>Source</u>
2000	BY GEORGE	Haines & Company
1990	BY GEORGE MEN S WEAR	Pacific Bell
1986	BY GEORGE MEN S WEAR	Pacific Bell
1981	MITCHELL S MEN S WEAR	Pacific Telephone
1951	Warner Bros Theatres real estate dept	Pacific Telephone & Telegraph Co.
	Hollywd	Pacific Telephone & Telegraph Co.
	Hollywd Baymer Lester Hollywd Bootery	Pacific Telephone & Telegraph Co.
	Hollywd Hollywd Bootery	Pacific Telephone & Telegraph Co.
	Hollywd Warner Bros Hollywd Theatre Bldg	Pacific Telephone & Telegraph Co.
	Smiths Barber Shop	Pacific Telephone & Telegraph Co.
	Boulevard Loan Co	Pacific Telephone & Telegraph Co.
	Lowenfeld E Boulevard Loan Co	Pacific Telephone & Telegraph Co.
	Carroll Dean Murphy Inc	Pacific Telephone & Telegraph Co.
	Palmer Alvan M atty	Pacific Telephone & Telegraph Co.
	U S Govt internal revenue bureau of Collector of Internal Revenue motion picture & radio tax unit	Pacific Telephone & Telegraph Co.
	Allen J W CPA	Pacific Telephone & Telegraph Co.
	Artist Managers	Pacific Telephone & Telegraph Co.
	Bump Clinton E & Associates	Pacific Telephone & Telegraph Co.
	Chase Frederic A	Pacific Telephone & Telegraph Co.
	Michael Contracting	Pacific Telephone & Telegraph Co.
	Michael Peter Michael Contracting	Pacific Telephone & Telegraph Co.
	Angus Boat Sales Co	Pacific Telephone & Telegraph Co.
	Bradley Development Co Inc rl est	Pacific Telephone & Telegraph Co.
	Levey Bert Circuit	Pacific Telephone & Telegraph Co.
	Levey Bert Theatrical Agcy Levey Bert Circuit	Pacific Telephone & Telegraph Co.
	Film Daily	Pacific Telephone & Telegraph Co.
	Radio Daily	Pacific Telephone & Telegraph Co.
	Radio & Television Daily	Pacific Telephone & Telegraph Co.

FINDINGS

<u>Year</u>	<u>Uses</u>	<u>Source</u>
1951	Crowley & Manasse attys	Pacific Telephone & Telegraph Co.
	Levin Ben atty	Pacific Telephone & Telegraph Co.
	Manasse & Crowley attys	Pacific Telephone & Telegraph Co.
	Manasse Herbert atty	Pacific Telephone & Telegraph Co.
	Baumgarten Abraham CPA	Pacific Telephone & Telegraph Co.
	Baumgarten & Arum CPA	Pacific Telephone & Telegraph Co.
	Crowley Arthur J Ibanez & Snider attys	Pacific Telephone & Telegraph Co.
	Ibanez & Snider attys	Pacific Telephone & Telegraph Co.
	Ibanez & Snider attys	Pacific Telephone & Telegraph Co.
	Paley Jerome CPA	Pacific Telephone & Telegraph Co.
	Snider Fred M atty Ibanez & Snider	Pacific Telephone & Telegraph Co.
	Snider Michael Ibanez & Snider attys	Pacific Telephone & Telegraph Co.
	Barnes Harrison I Public Finance Co	Pacific Telephone & Telegraph Co.
	Lyman Floyd W Public Finance Co	Pacific Telephone & Telegraph Co.
	McGrath E L Pub Finance Co	Pacific Telephone & Telegraph Co.
	Public Finance Co	Pacific Telephone & Telegraph Co.
	Public Loan Corp	Pacific Telephone & Telegraph Co.
	Advanced Music Corp music publshrs	Pacific Telephone & Telegraph Co.
	Blau Victor Music Publishers Holding Corp	Pacific Telephone & Telegraph Co.
	Harms Inc music publshrs	Pacific Telephone & Telegraph Co.
	Music Publishers Holding Corp	Pacific Telephone & Telegraph Co.
	New World Music Corp	Pacific Telephone & Telegraph Co.
	Remick Music Corp music publshrs	Pacific Telephone & Telegraph Co.
	Witmark M & Sons music publshrs	Pacific Telephone & Telegraph Co.
	Warner Bros Buildings Hollywd Bldg Ofc	Pacific Telephone & Telegraph Co.
	Warner Bros Theatres genl ofcs	Pacific Telephone & Telegraph Co.
	Warner Bros Theatres Hollywd Theatre	Pacific Telephone & Telegraph Co.
1942	Klitzke Harvey A shoes	Los Angeles Directory Co.
1937	Opdyke Etta womens furngs	Los Angeles Directory Co.

6436 HOLLYWOOD BLVD

<u>Year</u>	<u>Uses</u>	<u>Source</u>
1951	Hollywd Graysons ladies ready to wear	Pacific Telephone & Telegraph Co.
1942	POSTAL TELEGRAPH CABLE COMPANY H E Patton General Manager	Los Angeles Directory Co.
1929	BANK OF ITALY NATIONAL TRUST & SAVINGS ASSOCIATION Hollywood Wilcox Branch O K Cole Mgr	Los Angeles Directory Co.
1924	BALLARD Francis A dentist	Los Angeles Directory Co.
	Kornman Anthony cameramn r	Los Angeles Directory Co.

FINDINGS

<u>Year</u>	<u>Uses</u>	<u>Source</u>
1924	WILLIAMS Chas J osteo	Los Angeles Directory Co.

6438 HOLLYWOOD BLVD

<u>Year</u>	<u>Uses</u>	<u>Source</u>
2006	HOLLYWO	Haines Company, Inc.
	PLAYMATESOF	Haines Company, Inc.
2000	PLAYMATES	Haines & Company
1990	GADBOIS BRETT GRAPHIC ARTST	Pacific Bell
	PLAYMATES	Pacific Bell
1986	DREAMWORKS	Pacific Bell
	PLAYMATES	Pacific Bell
1981	PLAYMATES	Pacific Telephone
1942	Kellis Inc Elsie Kellis pres corsets	Los Angeles Directory Co.
1937	Pages of Hollywood Inc womens clo	Los Angeles Directory Co.
1933	Pages of Hollywood Barney Berniker mgr dresses and hats	Los Angeles Directory Co.

6439 HOLLYWOOD BLVD

<u>Year</u>	<u>Uses</u>	<u>Source</u>
2006	RETRO CLOTHING	Haines Company, Inc.
	RETRO	Haines Company, Inc.
	INTERNATIONAL	Haines Company, Inc.
2000	RETRO CLOTHING	Haines & Company
1990	SHTROMBERG ELI S FINE JEWELRY	Pacific Bell
	JAKOBSHVILI PETER	Pacific Bell
1981	STROMBERG WM JEWELERS	Pacific Telephone
1951	Hollywd Stromberg Wm Inc Jewlrs	Pacific Telephone & Telegraph Co.
1942	BOWEN Winston L optom	Los Angeles Directory Co.
	Stromberg Wm Jeanette pntr	Los Angeles Directory Co.
1937	GRAY D D Optom	Los Angeles Directory Co.
1933	WRIGHT J Hilliard Muriel optom	Los Angeles Directory Co.

6440 HOLLYWOOD BLVD

<u>Year</u>	<u>Uses</u>	<u>Source</u>
2000	XXXX	Haines & Company
1990	NESS SHOES INC	Pacific Bell
1986	NESS SHOES INC	Pacific Bell
1981	MANDELS WOMENS SHOES	Pacific Telephone
1951	Hollywd Winthrop Roe Shoes	Pacific Telephone & Telegraph Co.
	Hollywd Roe Winthrop Shoes	Pacific Telephone & Telegraph Co.

FINDINGS

<u>Year</u>	<u>Uses</u>	<u>Source</u>
1951	Hollywd Roe Shoes Winthrop	Pacific Telephone & Telegraph Co.

6443 HOLLYWOOD BLVD

<u>Year</u>	<u>Uses</u>	<u>Source</u>
2006	ROOPA INDIAN GIFT	Haines Company, Inc.
2000	K & J SHOE STORE	Haines & Company
1990	FAST BREAK	Pacific Bell
1986	SPORTS OUTLET	Pacific Bell
1981	FREEMAN SHOES HOLLYWOOD	Pacific Telephone
1951	Hollywd Youngs Speedy Shoes Inc Store No 2	Pacific Telephone & Telegraph Co.
1942	TOKYO Silk Co Hatsui Watanabe mgr	Los Angeles Directory Co.
1937	Watanabe Engiro Ishi silks	Los Angeles Directory Co.
1933	Gumbiner Benj mfrs agt end mens clo	Los Angeles Directory Co.

6445 HOLLYWOOD BLVD

<u>Year</u>	<u>Uses</u>	<u>Source</u>
2006	KUNGPAO KITTY	Haines Company, Inc.
2000	BEST TOMYS NO SUPERIOR AMERICA	Haines & Company Haines & Company
1990	BEST TOMYS NO 21	Pacific Bell
1986	STARS DELICATESSEN NEW YORK STYLE	Pacific Bell
	STAR DELICATESSEN NEW YORK STYLE	Pacific Bell
	STARS DELICATESSEN NEW YORK STYLE	Pacific Bell
1981	STARS DELICATESSEN NEW YORK STYLE	Pacific Telephone
	STARS DELICATESSEN NEW YORK STYLE	Pacific Telephone
	STAR DELICALESSEN NEW YORK STYLE	Pacific Telephone
1942	ROSS Morris confy	Los Angeles Directory Co.
1937	Fitzpatrick Edw J drugs	Los Angeles Directory Co.
1933	MILLER Jos Sally drugs	Los Angeles Directory Co.

6400 1/2 HOLLYWOOD BLVD

<u>Year</u>	<u>Uses</u>	<u>Source</u>
1990	GIORGIO COSANI S FASHION	Pacific Bell

FINDINGS

6402 1/2 HOLLYWOOD BLVD

<u>Year</u>	<u>Uses</u>	<u>Source</u>
1990	BW	Pacific Bell

6408 1/2 HOLLYWOOD BLVD

<u>Year</u>	<u>Uses</u>	<u>Source</u>
1990	CHRISTIAN SCIENCE CHURCHES READING ROOMS & OFFICES LOS ANGELS CHURCHES	Pacific Bell

HOLLYWOOD BLVD COMMISSIONER

6418 HOLLYWOOD BLVD COMMISSIONER

<u>Year</u>	<u>Uses</u>	<u>Source</u>
1924	DEERING Walter H phys	Los Angeles Directory Co.

HOLLYWOOD BLVD NEXT TO WARNER

6439 HOLLYWOOD BLVD NEXT TO WARNER

<u>Year</u>	<u>Uses</u>	<u>Source</u>
1937	STROMBERG WILLIAM INC Wm Stromberg Pres Jewelry Manufacturing and Designing Expert Watch Repairing	Los Angeles Directory Co.
1933	STROMBERG WILLIAM Jeannette Jeweler and Gem Merchant Gruen Watch Agency Sheaffer Pens	Los Angeles Directory Co.

HOLLYWOOD BLVD R 326A

6372 HOLLYWOOD BLVD R 326A

<u>Year</u>	<u>Uses</u>	<u>Source</u>
1929	SUNSET Rock Products Co R W Clark mgr	Los Angeles Directory Co.

HOLLYWOOD BLVD

6352 HOLLYWOOD BLVD

<u>Year</u>	<u>Uses</u>	<u>Source</u>
1990	STAR DELI	Pacific Bell

6404 HOLLYWOOD BLVD

<u>Year</u>	<u>Uses</u>	<u>Source</u>
1990	PUNSWICK MARK	Pacific Bell
	AMA CERAMIC DENTAL LAB	Pacific Bell

FINDINGS

6412 HOLLYWOOD BLVD

<u>Year</u>	<u>Uses</u>	<u>Source</u>
1986	VILLARREAL ABEL H	Pacific Bell

IVAR AV HOL

1725 IVAR AV HOL

<u>Year</u>	<u>Uses</u>	<u>Source</u>
1976	Dennison Kris chirprctr	Pacific Telephone

IVAR AVE

1710 IVAR AVE

<u>Year</u>	<u>Uses</u>	<u>Source</u>
2000	XXXX	Haines & Company
1981	LIQUOR	Pacific Telephone
1976	WINES OF THE WORLD	Pacific Telephone
1951	Ivar H A S O	Pacific Telephone & Telegraph Co.
	Ivar Hollywd Armed Services Organization	Pacific Telephone & Telegraph Co.
	Ivar Av Hollywd U S O Hollywd Armed Services Organization	Pacific Telephone & Telegraph Co.
	Ivar Av U S O Hollywood Hollywood Armed Services Organization	Pacific Telephone & Telegraph Co.
1933	LOGAN & BRYAN New York De Witt Harlow Resident Partner Stocks and Bonds	Los Angeles Directory Co.

1711 IVAR AVE

<u>Year</u>	<u>Uses</u>	<u>Source</u>
2000	XXXX	Haines & Company
1981	ANSPACH EDW W	Pacific Telephone

1713 IVAR AVE

<u>Year</u>	<u>Uses</u>	<u>Source</u>
2000	MASTUKOVA Serafima	Haines & Company

1714 IVAR AVE

<u>Year</u>	<u>Uses</u>	<u>Source</u>
2006	HLYWDKNCKBKRAPTS	Haines Company, Inc.
	ABRAMOVICH Mikhail	Haines Company, Inc.
	ABRAMSKIY Leonid	Haines Company, Inc.
	AERENSHTEYN	Haines Company, Inc.
	Khaya	Haines Company, Inc.

FINDINGS

<u>Year</u>	<u>Uses</u>	<u>Source</u>
2006	AGAYAN Nubar	Haines Company, Inc.
	RUSSIA	Haines Company, Inc.
	RESTAURANT	Haines Company, Inc.
	RYBINAYeza	Haines Company, Inc.
	SAHAKIAN Eprakslya	Haines Company, Inc.
	SAKHAROV	Haines Company, Inc.
	Oleksander	Haines Company, Inc.
	SAMODUROV	Haines Company, Inc.
	Valenin	Haines Company, Inc.
	SAMSONOVAToyba	Haines Company, Inc.
	SEPERDZHYAN	Haines Company, Inc.
	Margarit	Haines Company, Inc.
	SHAFRANSKAYA	Haines Company, Inc.
	SHAKMAYEVA	Haines Company, Inc.
	Elena	Haines Company, Inc.
	SHAMIS Sonya	Haines Company, Inc.
	SHEYNER Alexander	Haines Company, Inc.
	SHLIONSKY Lev	Haines Company, Inc.
	SHTEYNBERG	Haines Company, Inc.
	Michael D	Haines Company, Inc.
	SHVARTSSHTEYN	Haines Company, Inc.
	Sofnya	Haines Company, Inc.
	SILVER WISDOM	Haines Company, Inc.
	ADLT DAY OLTHCRE	Haines Company, Inc.
	SINER Sarra	Haines Company, Inc.
	SMESHKO Valentina	Haines Company, Inc.
	SOKOLOVSKA	Haines Company, Inc.
	Telyama	Haines Company, Inc.
	SORINA Udia	Haines Company, Inc.
	STEPANIAN Maria	Haines Company, Inc.
	STEPANIAN Valerina	Haines Company, Inc.
	STRELTSOV Mark	Haines Company, Inc.
	SZERT Helen	Haines Company, Inc.
	TARTAKOVSKAYA	Haines Company, Inc.
	TKACHSvyatoslav	Haines Company, Inc.
	TOLENTINO Catalina	Haines Company, Inc.
	TRETIAKOVA	Haines Company, Inc.
	Vantsetta	Haines Company, Inc.

FINDINGS

<u>Year</u>	<u>Uses</u>	<u>Source</u>
2006	TRMOSHCHUK	Haines Company, Inc.
	Yelena	Haines Company, Inc.
	TSIPLUGINABella	Haines Company, Inc.
	TSOLAKIANGoar	Haines Company, Inc.
	TUMAN Bella	Haines Company, Inc.
	TVORKOVSKY	Haines Company, Inc.
	Tamara	Haines Company, Inc.
	VAYNSHTEYN Mardya	Haines Company, Inc.
	VEDISHEVViacheslav	Haines Company, Inc.
	VELIKAYA Khaya	Haines Company, Inc.
	VENGERDima	Haines Company, Inc.
	VEYTSMAN Klara	Haines Company, Inc.
	VINNITSKAYARAISA	Haines Company, Inc.
	VORONENKO Anna	Haines Company, Inc.
	YAKUBOVSKAYA	Haines Company, Inc.
	Luydmila	Haines Company, Inc.
	YAMPOLSKYPolya	Haines Company, Inc.
	YANOVSKIAAlfred	Haines Company, Inc.
	YEREMINA Marfa	Haines Company, Inc.
	YUDILOVICHSamyl	Haines Company, Inc.
	ZAGORODNIUK	Haines Company, Inc.
	ZAKARYAN Alexander	Haines Company, Inc.
	ZELENOVAValent Una	Haines Company, Inc.
	ZELMANOVICH Dora	Haines Company, Inc.
	Volodia	Haines Company, Inc.
	KISELEV Yuriy	Haines Company, Inc.
	KISLYY Alexander	Haines Company, Inc.
	KLAPOVSHCHUK	Haines Company, Inc.
	Yevgeniya	Haines Company, Inc.
	KOKAREVANataliya	Haines Company, Inc.
	KOLGANOVAAnna	Haines Company, Inc.
	KORCHEMSKAYA	Haines Company, Inc.
	Mayya	Haines Company, Inc.
	KOROSTYSHEVSKA	Haines Company, Inc.
	KOVALCHUKAlex	Haines Company, Inc.
	KOVALCHUKOlexsly	Haines Company, Inc.
	KOZLOVARakhil	Haines Company, Inc.
	KRASMOUSKAYA	Haines Company, Inc.

FINDINGS

<u>Year</u>	<u>Uses</u>	<u>Source</u>
2006	KRASNOPOLSKY	Haines Company, Inc.
	Pavel	Haines Company, Inc.
	KRAYMOVA Sarra	Haines Company, Inc.
	KRYMSKYTsilia	Haines Company, Inc.
	KUNINASura	Haines Company, Inc.
	KUZMINA Lyudmila	Haines Company, Inc.
	LABUNETSArkadiy	Haines Company, Inc.
	LASKEN William	Haines Company, Inc.
	LENETSKY Ala	Haines Company, Inc.
	LERMAN Dina	Haines Company, Inc.
	LEVIN David	Haines Company, Inc.
	LEVITAS Sofia	Haines Company, Inc.
	MACHOAUFDvoria	Haines Company, Inc.
	MAKARENKO Lydmila	Haines Company, Inc.
	MAKHORTIKOVA	Haines Company, Inc.
	Julia Y	Haines Company, Inc.
	MAKURINA Khaya	Haines Company, Inc.
	MALAHOVA	Haines Company, Inc.
	Nadezhda	Haines Company, Inc.
	MARKOSYAN Srbui	Haines Company, Inc.
	MELKUMYAN Yulia	Haines Company, Inc.
	MENDELSON	Haines Company, Inc.
	Luydmila	Haines Company, Inc.
	MEYDMAN Raisa	Haines Company, Inc.
	MINASIAN Svelana	Haines Company, Inc.
	MOGILEVSKYAnatoly	Haines Company, Inc.
	MOSHENSKY	Haines Company, Inc.
	Alexandra	Haines Company, Inc.
	MYRONENKO	Haines Company, Inc.
	Lyudmyla	Haines Company, Inc.
	NAMM Faina	Haines Company, Inc.
	NARODETSKAYA	Haines Company, Inc.
	NAROVLYANS Leo	Haines Company, Inc.
	NUDEL Dora	Haines Company, Inc.
	PILDESH Yevsey	Haines Company, Inc.
	PLOTKIN Lev	Haines Company, Inc.
	PODOLSKAYA Maya	Haines Company, Inc.
	POGOSYAN LavenIriy	Haines Company, Inc.

FINDINGS

<u>Year</u>	<u>Uses</u>	<u>Source</u>
2006	PONAROVSKAYA	Haines Company, Inc.
	Khaya	Haines Company, Inc.
	POPOVAAntonina	Haines Company, Inc.
	PRIKHODKO L	Haines Company, Inc.
	RAMANOUSKAYA	Haines Company, Inc.
	Lludmila	Haines Company, Inc.
	RIPSIMEVarianian	Haines Company, Inc.
	ROBERTS Jim	Haines Company, Inc.
	ROMMBess C	Haines Company, Inc.
	ROTYMAN Ester	Haines Company, Inc.
	ROZOVSKAYA Slava	Haines Company, Inc.
	RUMMANS Larry	Haines Company, Inc.
	ALTMAN Manya	Haines Company, Inc.
	ANNENKOVA Rimma	Haines Company, Inc.
	ANTONENKO Bronya	Haines Company, Inc.
	ARAKELIAN Maksim	Haines Company, Inc.
	ARSENIAN Lidia	Haines Company, Inc.
	ASLANIANAlice	Haines Company, Inc.
	BADALYAN Boris	Haines Company, Inc.
	BAILEY Margaret	Haines Company, Inc.
	BASOVA Liza	Haines Company, Inc.
	BASOVSKYL	Haines Company, Inc.
	BEHZADIZADEH	Haines Company, Inc.
	Jahangir	Haines Company, Inc.
	BEKKER Zalman	Haines Company, Inc.
	BELITSKAYA Maya	Haines Company, Inc.
	BORODYANSKY Isia	Haines Company, Inc.
	BOYARSKY Izyaslav	Haines Company, Inc.
	BREZDmitriy	Haines Company, Inc.
	CIUNGA E	Haines Company, Inc.
	DACLAND Maximo	Haines Company, Inc.
	DALLAKYAN Lyova	Haines Company, Inc.
	DASHEVSKIY	Haines Company, Inc.
	Aleksandr	Haines Company, Inc.
	DUBINSKAHanna	Haines Company, Inc.
	ELKUN Nhum	Haines Company, Inc.
	EPSHTEYNLyubov	Haines Company, Inc.
	ERYPALOVA Lyubov	Haines Company, Inc.

FINDINGS

<u>Year</u>	<u>Uses</u>	<u>Source</u>
2006	ERYSTAVI Katarina	Haines Company, Inc.
	ERYSTAVI Tenkz	Haines Company, Inc.
	FERDLea	Haines Company, Inc.
	FROLOU Valentina	Haines Company, Inc.
	GADENOVYurdy	Haines Company, Inc.
	GALOS Beatrix	Haines Company, Inc.
	GAVGAVIAN Sedrak	Haines Company, Inc.
	GAYEVSKA Lyudmyla	Haines Company, Inc.
	GELMAN Chana	Haines Company, Inc.
	GONTAR Beba	Haines Company, Inc.
	GORELKO Anna	Haines Company, Inc.
	GRIGORIVKER Yelizaveta	Haines Company, Inc.
	GRINSHPAN Ette	Haines Company, Inc.
	GUBAR losf	Haines Company, Inc.
	HARRELLJohn	Haines Company, Inc.
	HOLLYWD	Haines Company, Inc.
	KNCKRBCKR	Haines Company, Inc.
	APRTMNTS	Haines Company, Inc.
	HOLLYWD	Haines Company, Inc.
	KNCKRBCKR	Haines Company, Inc.
	APRTMNTS	Haines Company, Inc.
	IGNATENKOYuriy	Haines Company, Inc.
	ITSKOVICH Sofya	Haines Company, Inc.
	JUFFEE	Haines Company, Inc.
	KAGANOVA Khana	Haines Company, Inc.
	KAVUTSKAYA Tatyana	Haines Company, Inc.
	KAZAROVA Inna	Haines Company, Inc.
	KEKEEBHAI Yacoob	Haines Company, Inc.
	KEMSKAAIla	Haines Company, Inc.
	KERTSMAN Sonia	Haines Company, Inc.
	KHACHATRYAN Anahit	Haines Company, Inc.
	KHALIMOVASarra	Haines Company, Inc.
	KHASHMANYAN Akop	Haines Company, Inc.
	KHOETSYAN Esfida	Haines Company, Inc.
	KHOUDAVERDYAN	Haines Company, Inc.

FINDINGS

<u>Year</u>	<u>Uses</u>	<u>Source</u>
2000	IVAR AV 90028 CONT	Haines & Company
	PALAZZO Ottilia	Haines & Company
	PIKELNY Yakov	Haines & Company
	POLOTOVSKY Felya	Haines & Company
	PONAROVSKAYA Khaya	Haines & Company
	PRIKHODKO L	Haines & Company
	PRUTYANOVA Mariya	Haines & Company
	PSENICHKOVA Alexandra	Haines & Company
	RAYKHMANN Nella	Haines & Company
	REYMERS Aleksander	Haines & Company
	ROBERTS Jim	Haines & Company
	ROTYMAN Euler	Haines & Company
	ROZOVSKAYA Slava	Haines & Company
	RUMMANS Larry	Haines & Company
	RUMMANS Ruth	Haines & Company
	RUSSIA RESTAURANT	Haines & Company
	SAHAKIAN Vardkes	Haines & Company
	SAMSONOVA Toyba	Haines & Company
	SCHOENBERG Ann	Haines & Company
	SEPERDZHIAN Margarit 323 465 5552 i SHAKHMAYEVA Elena	Haines & Company
	SHALYGINA Beyla	Haines & Company
	SHAMIS Sonya	Haines & Company
	SHATKHINA Reveka	Haines & Company
	SHCLOVSKY Rita	Haines & Company
	SHEYNER Alexander	Haines & Company
	SHEYNIN Yefim	Haines & Company
	SHLIONSKY Lev	Haines & Company
	SHTeyNBERG Michael D	Haines & Company
	SHVARTS Aron	Haines & Company
	SINITZINA Nina	Haines & Company
	SLABIAK Frima	Haines & Company
	STRELTSOV Mark	Haines & Company
	SZERT Helen	Haines & Company
	SZILVASSY Arpad	Haines & Company
	TARTAKOVSKAYA Fanya	Haines & Company
	TARTAKOVSKAYA Sara	Haines & Company
	TIMASHPOLSKAYA Rosita	Haines & Company
	TOLENTINO C	Haines & Company

FINDINGS

<u>Year</u>	<u>Uses</u>	<u>Source</u>
2000	TSARINSKIY Motya	Haines & Company
	TSOLAKIAN Goar	Haines & Company
	TVORKOVSKY Tamara	Haines & Company
	VARTANOVA Leila	Haines & Company
	VAYNER Boris	Haines & Company
	VAYNSHTEYN Mariya	Haines & Company
	VAYSBEYN Yekagerian	Haines & Company
	VAYSFELD I	Haines & Company
	VELIKAYA Khaya	Haines & Company
	VESELYAK Lusyav	Haines & Company
	VEYTSMAN Klara	Haines & Company
	VORONENKO Anna	Haines & Company
	WALKER Frank Paiga	Haines & Company
	YANOVSKIA Alfred	Haines & Company
	YEREMINA Marfa	Haines & Company
	YUDILOVICH Samyil	Haines & Company
	ZAGORODNIUK Olga	Haines & Company
	ZAICA Roza	Haines & Company
	ZBORAN Joseph	Haines & Company
	ZHUKOV Vlavimir	Haines & Company
	CIUNGA E	Haines & Company
	DEANGELIS Thos	Haines & Company
	DUBINSKA Hanna	Haines & Company
	DUBINSKIY Moysey	Haines & Company
	ELMAN Vladimir	Haines & Company
	EPSHTEYN Lyubov	Haines & Company
	FELDMAN Klavdia	Haines & Company
	FROLOU Vale	Haines & Company
	GALOS Beatrix	Haines & Company
	GANKIN Faina	Haines & Company
	GEKHT Maya	Haines & Company
	GELMAN Chana	Haines & Company
	GLAUM Bernard	Haines & Company
	GOLD Ida	Haines & Company
	GOLDENSHEIN Sarra	Haines & Company
	GOLUBTCHIK Rosia	Haines & Company
	GONTAR Beba	Haines & Company
	GOZHAK Iokha	Haines & Company

FINDINGS

<u>Year</u>	<u>Uses</u>	<u>Source</u>
2000	GRIGORIVKER Yelizaveta	Haines & Company
	GRINSHPAN Ette	Haines & Company
	GRUZMAN Gena	Haines & Company
	GUBAR Iosif	Haines & Company
	HARRELL John	Haines & Company
	HONG Sunae	Haines & Company
	ITSKOVICH Sofya	Haines & Company
	JIJIS FMLY BTY SLN	Haines & Company
	JILA Olena	Haines & Company
	KAGAN Lubov	Haines & Company
	KAPUSTYANSKAY Tauba	Haines & Company
	KAROL Yilren	Haines & Company
	KAVUTSKAYA Tatyana	Haines & Company
	KAZAROVA Inns	Haines & Company
	KHALIMOVA Sarra	Haines & Company
	KISLYY Alexander	Haines & Company
	KOKSHAROVA Nina	Haines & Company
	KOROSTYSHEVSKAYA Eva	Haines & Company
	KOZAKOVA Zinaida	Haines & Company
	KOZHMYAKO Magarita	Haines & Company
	KOZLOVA Rakhil	Haines & Company
	KRASMOUSKAYA Eva	Haines & Company
	KRASNOPOLSKY Pavel	Haines & Company
	KRYMSKY Tsilia	Haines & Company
	KUHN Walter F	Haines & Company
	LACKEY Will	Haines & Company
	LASKEN William	Haines & Company
	LERMAN Dina	Haines & Company
	LEVITAS Sofia	Haines & Company
	LYUTROVNIK Esther	Haines & Company
	MACHENSKAIA Alexandra	Haines & Company
	MAGNUSSON Paul	Haines & Company
	MAIER David C	Haines & Company
	MALINOVA Zoya	Haines & Company
	MARKOSYAN Srbui	Haines & Company
	MAUS Daniel	Haines & Company
	MEYDMAN Raisa	Haines & Company
	MEYDMAN Yevgenia	Haines & Company

FINDINGS

<u>Year</u>	<u>Uses</u>	<u>Source</u>	
2000	MISKOLCZY Olga	Haines & Company	
	NAMM Faina	Haines & Company	
	NARODETSKAYA Ella	Haines & Company	
	NAVARRO E	Haines & Company	
	NEYMIT Lina	Haines & Company	
	NUDEL Dora	Haines & Company	
	OLSHANETSKY Zelda	Haines & Company	
	ORMOND Elizabeth	Haines & Company	
	HLYWD KNCKBKR APTS AERENSHTEYN Khaya	Haines & Company	
	ALL STAR THEATRE	Haines & Company	
	ALTMAN Mariya	Haines & Company	
	AMBARTSUMYAN Zaven	Haines & Company	
	ANDREW Roy D 2D	Haines & Company	
	ANNAS COZY CORNER	Haines & Company	
	ANTONOVA Anna	Haines & Company	
	ARAKELYAN Maksim	Haines & Company	
	BADALYAN Boris	Haines & Company	
	BAKALINSAY Aleksandr	Haines & Company	
	BASOVA Liza	Haines & Company	
	BEKKER Zalman	Haines & Company	
	BELFER Esfir	Haines & Company	
	BELOFASTOR Victor	Haines & Company	
	BORODYANSKY Isia	Haines & Company	
	BOROKHOV Vera	Haines & Company	
	BOSIM Dmitriy	Haines & Company	
	1990	HONG SUNAE	Pacific Bell
		HRONEK LILLIAN	Pacific Bell
		KAFOURY MICHAEL	Pacific Bell
		KANE MAURICE	Pacific Bell
		KEANS ROBT MRS	Pacific Bell
		KELLY MARIE	Pacific Bell
		KEYLIS SONYA	Pacific Bell
		KISTLER RODNEY	Pacific Bell
KNICKERBOCKER CHINESE RESTAURANT		Pacific Bell	
KOEGLER LINA		Pacific Bell	
KRAKOV MACHAIL		Pacific Bell	
KUHN WALTER F		Pacific Bell	

FINDINGS

<u>Year</u>	<u>Uses</u>	<u>Source</u>
1990	KURTZ WALTER	Pacific Bell
	KUSHNIR ISSAC	Pacific Bell
	LACKEY WILL	Pacific Bell
	LATMAN SONYA	Pacific Bell
	LEES LESTER	Pacific Bell
	LEIBENZON BLUMA	Pacific Bell
	LEVINSON TATYANA	Pacific Bell
	LIEBERMAN SID	Pacific Bell
	LINDER E E	Pacific Bell
	LINETSKY MOISEY	Pacific Bell
	LUNDBERG VERNON F	Pacific Bell
	LUTSKAYA ESFIR	Pacific Bell
	LYUTROVNIK ESTHER	Pacific Bell
	MAIER DAVID C	Pacific Bell
	MARKOWITZ SANFORD	Pacific Bell
	MARKS CHRIS	Pacific Bell
	MCCARTHY KENNETH E	Pacific Bell
	MCDERMOTT THERESA	Pacific Bell
	MESSING P	Pacific Bell
	MISKOLCZY OLGA	Pacific Bell
	NAIKS PHILIP	Pacific Bell
	NELL LUCY M	Pacific Bell
	NESTOR JOS	Pacific Bell
	ODIN OLAF	Pacific Bell
	ORMOND ELIZABETH	Pacific Bell
	PALAZZO OTTILIA	Pacific Bell
	PERLOVICH GOLDA	Pacific Bell
	PESIN IRESAL	Pacific Bell
	PLOTKINA RIMA	Pacific Bell
	POLAND ALICE	Pacific Bell
	ROBERTS JIM	Pacific Bell
	ROSENFELD ISIDORE	Pacific Bell
	ROTYMAN ESTER	Pacific Bell
	S J S ADJUSTING BUREAU	Pacific Bell
	SARACZEWSKI P FRANK	Pacific Bell
	SAXTON ANTOINETTE	Pacific Bell
	SCADUTO FRANK L	Pacific Bell
	SCHOENBERG ANN	Pacific Bell

FINDINGS

<u>Year</u>	<u>Uses</u>	<u>Source</u>
1990	SEABURY ANITA	Pacific Bell
	SILVERMAN LOUIS	Pacific Bell
	SMALLBERG RUBY	Pacific Bell
	SMILEY SAM	Pacific Bell
	SOKOLOVSKA IDA	Pacific Bell
	SOLOMON ALBERT	Pacific Bell
	STEVENS VIRGINIA E	Pacific Bell
	STOCKWELL DOROTHY R	Pacific Bell
	STROUP BAIDA	Pacific Bell
	STRUHSACKER BEATRICE	Pacific Bell
	SZERT HELEN	Pacific Bell
	TABACHNIK NOAH & HANIA BOTH- ZION	Pacific Bell
	TASEM S	Pacific Bell
	TAYLOR R I	Pacific Bell
	ABULENCIA REMIGIO	Pacific Bell
	AERENSHTEYN KHAYA	Pacific Bell
	ALKALY DAVID	Pacific Bell
	ALLEN ROY CLAYTON	Pacific Bell
	ALU JIMMY	Pacific Bell
	ANDREW ROY D II	Pacific Bell
	ANGELICO ROSARIO	Pacific Bell
	BARTRON HARRY	Pacific Bell
	BERLE PHILIP O	Pacific Bell
	BERMAN RONALD	Pacific Bell
	BLACKMAN L	Pacific Bell
	BOROKHOV VERA	Pacific Bell
	BRANDO BUDDY	Pacific Bell
	BRUNN ROBT	Pacific Bell
	CABANTAN EUSEBIA	Pacific Bell
	CALDWELL ERNEST	Pacific Bell
	CECELIA S HAIR FASHIONS	Pacific Bell
	CHANG TAI TRADING	Pacific Bell
	CHERPINSKY JOSEF	Pacific Bell
	CHUNG YOUNG SA	Pacific Bell
	COLLINS SAMUEL L	Pacific Bell
	CORTINA JOHN	Pacific Bell
	DAWSON DENNIS RAY	Pacific Bell
	DE ANGELIS THOS	Pacific Bell

FINDINGS

<u>Year</u>	<u>Uses</u>	<u>Source</u>
1990	DECKER I G	Pacific Bell
	DEVORSKA JESSE	Pacific Bell
	DYER TONY	Pacific Bell
	ELIAS WM A	Pacific Bell
	FABREAU ROGER	Pacific Bell
	FAIR MINNIE	Pacific Bell
	FELDMAN KLAVDIA	Pacific Bell
	GALOS BEATRIX	Pacific Bell
	GEANNE S PLACE	Pacific Bell
	GEORGE ELVIN L	Pacific Bell
	GIOVE SIMON	Pacific Bell
	GLAUM BERNARD	Pacific Bell
	GOLDMAN E	Pacific Bell
	GOLUBTCHIK ROSIA	Pacific Bell
	GORE ROBT	Pacific Bell
	HINCHLIFFE E	Pacific Bell
	HOLLYWOOD KNICKERBOCKER APARTMENTS RENTAL OFC	Pacific Bell
	TOWNSEND HAL	Pacific Bell
	TURNER BURT	Pacific Bell
	UNCIANO ZACARIAS ZACK	Pacific Bell
	VARVAK LEONID	Pacific Bell
	VESPI ARTHURN	Pacific Bell
	WAGNER E	Pacific Bell
	WEINBERG WILBUR W	Pacific Bell
	WIENER ROBT	Pacific Bell
	WILLETTE E L	Pacific Bell
	WILLIAMS ROSE	Pacific Bell
	ZBORAN JOSEPH	Pacific Bell
	ZENZOLA ELIZABETH	Pacific Bell
	1986	ZBORAN JOSEPH
ZENZOLA ELIZABETH		Pacific Bell
KNICKERBOCKER CHINESE RESTAURANT		Pacific Bell
KOEGLER LINA		Pacific Bell
KUHN WALTER F		Pacific Bell
KURTZ WALTER		Pacific Bell
LEES LESTER		Pacific Bell
LIEBERMAN SID	Pacific Bell	

FINDINGS

<u>Year</u>	<u>Uses</u>	<u>Source</u>
1986	LINDER E E	Pacific Bell
	LUNDBERG VERNON F	Pacific Bell
	MAIER DAVID C	Pacific Bell
	MARKOWITZ SANFORD	Pacific Bell
	MARKS CHRIS	Pacific Bell
	MC CARTHY KENNETH E	Pacific Bell
	MCDERMOTT THERESA	Pacific Bell
	MENDELSON A	Pacific Bell
	MESSING P	Pacific Bell
	MILLINGTON H F	Pacific Bell
	MISKOLCZY OLGA	Pacific Bell
	NELL LUCY M	Pacific Bell
	NELSON HARRY	Pacific Bell
	NESTOR JOS	Pacific Bell
	ODENBAUGH LAURA	Pacific Bell
	ODIN OLAF	Pacific Bell
	ORESKY L	Pacific Bell
	ORMOND ELIZABETH	Pacific Bell
	PALAZZO OTTILLA	Pacific Bell
	PELESTEIN ABRAHAM	Pacific Bell
	PESIN IRESAL	Pacific Bell
	PINCUS JACK	Pacific Bell
	PORTPHOLIO PHOTO	Pacific Bell
	RATIGAN MARY	Pacific Bell
	RATNER SOPHLA	Pacific Bell
	RIDDLE WLLLS	Pacific Bell
	ROBERTS JIM	Pacific Bell
	ROSENFELD ISIDORE	Pacific Bell
	S J S ADJUSTING BUREAU	Pacific Bell
	SAMEK MARY R	Pacific Bell
	SARACZEWSKI FRANK	Pacific Bell
	SCADUTO FRANK L	Pacific Bell
	SEABURY ANITA	Pacific Bell
	SILVERMAN LOUIS	Pacific Bell
	SMALLBERG RUBY	Pacific Bell
	SMILEY SAM	Pacific Bell
	SOLOMON ALBERT	Pacific Bell
	SPEIGHT JOS FLIP	Pacific Bell

FINDINGS

<u>Year</u>	<u>Uses</u>	<u>Source</u>
1986	STEVENS VIRGINIA E	Pacific Bell
	STILLER MERNA	Pacific Bell
	STOCKWELL DOROTHY R	Pacific Bell
	STROUP BAIDA	Pacific Bell
	SWOPE N	Pacific Bell
	SZERT HELEN	Pacific Bell
	TABACHNIK NOAH & HANIA BOTH- ZION	Pacific Bell
	TASEM S	Pacific Bell
	TURNER BURT	Pacific Bell
	UNGAR J	Pacific Bell
	VIELMO CHAS	Pacific Bell
	VOLKIE RALPH	Pacific Bell
	WAGGNER BEN	Pacific Bell
	WAGNER E	Pacific Bell
	WEINBERG WILBUR W	Pacific Bell
	WIENER ROBT	Pacific Bell
	WILLETTE E L	Pacific Bell
	WILLIAMS ROSE	Pacific Bell
	WILSON KATHERLINE	Pacific Bell
	YEREMIAN MARIAR	Pacific Bell
	ABULENCIA REMIGIO	Pacific Bell
	AERENSHTEYN KHAYA	Pacific Bell
	ALU JIMMY	Pacific Bell
	AMOS JOHN	Pacific Bell
	ANDREW ROY D II	Pacific Bell
	APPLEBAUM GERTRUDE	Pacific Bell
	ATWOOD LUTHER	Pacific Bell
	BALL JOHN T	Pacific Bell
	BECKWITH ROBT	Pacific Bell
	BENEDIK E	Pacific Bell
	BERG PHIL	Pacific Bell
	BERLE PHILIP O	Pacific Bell
	BERMAN RONALD	Pacific Bell
	BLACKMAN L	Pacific Bell
	BOROKHOC VERA	Pacific Bell
	BRANDO BUDDY	Pacific Bell
	BRUNN ROBT	Pacific Bell
	CECELIA S HAIR FASHIONS	Pacific Bell

FINDINGS

<u>Year</u>	<u>Uses</u>	<u>Source</u>
1986	CHANG TAI TRADING	Pacific Bell
	CHUNG YOUNG SA	Pacific Bell
	CLAY EDDY D	Pacific Bell
	COLLINS SAMUEL L	Pacific Bell
	CORTINA JOHN	Pacific Bell
	CROPPER OLIVE	Pacific Bell
	DAHL CLARENCE N	Pacific Bell
	DE ANGELIS THOS	Pacific Bell
	DECKER I G	Pacific Bell
	DEVORSKA JESSE	Pacific Bell
	ELIAS WM A	Pacific Bell
	FABREAU ROGER	Pacific Bell
	FAIR MINNIE	Pacific Bell
	FARLOW N L	Pacific Bell
	FELDMAN KLAVDIA	Pacific Bell
	FILDES MARY A	Pacific Bell
	FREE TIME MESSENGER SERVICE	Pacific Bell
	GALOS BEATRIX	Pacific Bell
	GIOVE SAMUEL	Pacific Bell
	GOLUBTCHIK ROSIA	Pacific Bell
	GORE ROBT	Pacific Bell
	HINCHLIFFE E	Pacific Bell
	HOLLYWOOD KNICKERBOCKER APARTMENTS RENTAL OFC	Pacific Bell
	HONG SUNAE	Pacific Bell
	HOWARD ALAN	Pacific Bell
	HRONEK LILLIAN	Pacific Bell
	HURST STEPHEN T	Pacific Bell
	IRVINE BUDDY	Pacific Bell
	ISAACS MARY	Pacific Bell
	KAFOURY MICHAEL	Pacific Bell
	KATLER JACK	Pacific Bell
	KATZ HI	Pacific Bell
KISTLER RODNEY	Pacific Bell	
KLEIN JACK	Pacific Bell	
1981	ALGUIS ALFRED M	Pacific Telephone
	ALU JIMMY	Pacific Telephone
	ATWOOD LUTHER	Pacific Telephone
	BALL JOHN T	Pacific Telephone

FINDINGS

<u>Year</u>	<u>Uses</u>	<u>Source</u>
1981	BARRETT BERT	Pacific Telephone
	BAUMAN B J	Pacific Telephone
	BAUMHOVER A E	Pacific Telephone
	BECKWITH ROBT	Pacific Telephone
	BELL CHESTER A	Pacific Telephone
	BENEDIK E	Pacific Telephone
	BERG PHIL	Pacific Telephone
	BERLE PHILIP O	Pacific Telephone
	BERNARDINO JOHN H	Pacific Telephone
	BIEL HONA DE	Pacific Telephone
	BLACKMAN L	Pacific Telephone
	BOUCHER D R	Pacific Telephone
	BRACKETT H	Pacific Telephone
	BRONIN JOS	Pacific Telephone
	HAIR FASHION	Pacific Telephone
	CLIFFORD M	Pacific Telephone
	CLIFTON KATHLEEN	Pacific Telephone
	COHEN ABE L	Pacific Telephone
	COLLINS SAMUEL L	Pacific Telephone
	COOPER LOUIS C	Pacific Telephone
	OLIVE	Pacific Telephone
	M	Pacific Telephone
	DAHL ARTHUR	Pacific Telephone
	DAHL CLARENCE N	Pacific Telephone
	DAVIS WM W	Pacific Telephone
	DE FORGE STELLA E WARREN	Pacific Telephone
	DEKGER I G	Pacific Telephone
	DEVORSKA JESSE	Pacific Telephone
	DIAMOND H B	Pacific Telephone
	DODDS EVE E	Pacific Telephone
	DODDS ROBT A	Pacific Telephone
	DOUTHIT JASPER	Pacific Telephone
	DUBIN LOUIS	Pacific Telephone
	DUNN RICHARD	Pacific Telephone
	EBERSPACHER KAROLINE	Pacific Telephone
	ELIAS ALBERT G	Pacific Telephone
	ELIAS WM A	Pacific Telephone
	FAIR MINNIE	Pacific Telephone

FINDINGS

<u>Year</u>	<u>Uses</u>	<u>Source</u>
1981	FARLOW N L	Pacific Telephone
	ABRAM	Pacific Telephone
	FERRY H L	Pacific Telephone
	FILDES MARY A	Pacific Telephone
	FISHER BEATRICE	Pacific Telephone
	FRIEDMAN SAM	Pacific Telephone
	GALLOWAY THELMA MRS	Pacific Telephone
	GARTLER A	Pacific Telephone
	O	Pacific Telephone
	GOLDBLATT BENJAMIN	Pacific Telephone
	HERBERT	Pacific Telephone
	GUTTERMAN DAVID	Pacific Telephone
	HADDOCK JACK L	Pacific Telephone
	HADDOX C M MRS	Pacific Telephone
	HAMBURGER SAML	Pacific Telephone
	HANRAHAN H	Pacific Telephone
	HINCHLIFFE E	Pacific Telephone
	HOKOM ZOLIA	Pacific Telephone
	HOLLYWOOD KNICKERBOCKER APARTMENTS RENTAL OFC	Pacific Telephone
	HOLMSTROM PAUL R	Pacific Telephone
	HOWARD ALAN	Pacific Telephone
	HRONEK LILLIAN	Pacific Telephone
	IRVINE BUDDY	Pacific Telephone
	JAMAIS MILDRED	Pacific Telephone
	JAY HENRY	Pacific Telephone
	KATZ HI	Pacific Telephone
	KERAN LILLIAN	Pacific Telephone
	LANDAU HARRY	Pacific Telephone
	LANE THOS	Pacific Telephone
	LEE P C	Pacific Telephone
	LEES LESTER	Pacific Telephone
	LEFTAGE MAE	Pacific Telephone
	LEVINE DANL	Pacific Telephone
	LICHVAR H	Pacific Telephone
	LINDER E E	Pacific Telephone
	LOMAS G S	Pacific Telephone
	LUBIN L G	Pacific Telephone
	LUNDBERG VERNON F	Pacific Telephone

FINDINGS

<u>Year</u>	<u>Uses</u>	<u>Source</u>
1981	MAIMON I G	Pacific Telephone
	MANDARIN CHESS RESTAURANT	Pacific Telephone
	MATYSAK R	Pacific Telephone
	MENDELSON A	Pacific Telephone
	MONA LISA PHOTOGRAPHY	Pacific Telephone
	MONTELL G	Pacific Telephone
	MORGAN E	Pacific Telephone
	NELSON HARRY	Pacific Telephone
	NEWMAN LOUIS	Pacific Telephone
	NITAYA	Pacific Telephone
	ODIN OLAF	Pacific Telephone
	OMSTAR PRODUCTIONS	Pacific Telephone
	ORESKEY L	Pacific Telephone
	OSTROW JOS	Pacific Telephone
	PALAZZO OTTILIA	Pacific Telephone
	PATRICK JIM SR	Pacific Telephone
	PEARL G F	Pacific Telephone
	PINCUS JACK	Pacific Telephone
	POWER TOM	Pacific Telephone
	PRESTON LORNA F	Pacific Telephone
	RATIGAN MARY	Pacific Telephone
	RATNER SOPHIA	Pacific Telephone
	REDER ALBERT	Pacific Telephone
	REDMAN E	Pacific Telephone
	RICE BETH Z	Pacific Telephone
	RINKER MAE B	Pacific Telephone
	ROACH MILDRED F	Pacific Telephone
	ROBERTS HARRY	Pacific Telephone
	ROBERTS RITA	Pacific Telephone
	ROSENBAUM SAM	Pacific Telephone
	ROSENFELD ISIDORE	Pacific Telephone
	SAMPSON MOLLIE	Pacific Telephone
	SAMPSON PHIL	Pacific Telephone
	SARGENT EDYTH	Pacific Telephone
	SARGENT ROSS MRS	Pacific Telephone
	SAXTON ANTOINETTE	Pacific Telephone
	SCADUTO FRANK L	Pacific Telephone
	SCHNEIDER B C	Pacific Telephone

FINDINGS

<u>Year</u>	<u>Uses</u>	<u>Source</u>
1981	SCHULER HOWARD E	Pacific Telephone
	SEAMAN GERALD	Pacific Telephone
	SEDBERRY A	Pacific Telephone
	SHARRON MARY K	Pacific Telephone
	SHAW TERESA A	Pacific Telephone
	SILVERSTEIN SAUL	Pacific Telephone
	SIMONE TINA	Pacific Telephone
	SINGER ANNE	Pacific Telephone
	SMALLBERG P	Pacific Telephone
	SMILEY SAM	Pacific Telephone
	SPEIGHT JOS FLIP	Pacific Telephone
	STINSON THOS	Pacific Telephone
	STOCKWELL DOROTHY R	Pacific Telephone
	SULLIVAN ALICE J	Pacific Telephone
	TABACHNIK NOAH & HANIA BOTH ZION	Pacific Telephone
	TACINELLI ANTHONY	Pacific Telephone
	TASEM S	Pacific Telephone
	UNGAR J	Pacific Telephone
	VANDERBURG GORDON	Pacific Telephone
	VARRICK THYRA	Pacific Telephone
	VOLKIE RALPH	Pacific Telephone
	VREELAND E	Pacific Telephone
	WAGNER ELSIE	Pacific Telephone
	WARSHAW MARTHA	Pacific Telephone
	WEINBERG WILBUR W	Pacific Telephone
	WILLETTE E L	Pacific Telephone
	WILLIAMS JOE & ROSE	Pacific Telephone
	WILSON EARL	Pacific Telephone
	WILSON NEIL K	Pacific Telephone
	WORKMON DOROTHY JANE	Pacific Telephone
	YARTZ EUGENE E	Pacific Telephone
	1976	Weinberg Wilbur W
Weinstein S		Pacific Telephone
Welsh Frank M		Pacific Telephone
White Geo W		Pacific Telephone
Wigderson R B		Pacific Telephone
Williams A M		Pacific Telephone
Williams Ben C	Pacific Telephone	

FINDINGS

<u>Year</u>	<u>Uses</u>	<u>Source</u>
1976	Wilson Earl	Pacific Telephone
	Wilson Neil K	Pacific Telephone
	Wilson Wm	Pacific Telephone
	Zakon Rochellee	Pacific Telephone
	Zelickman B	Pacific Telephone
	Ostrow Jos	Pacific Telephone
	Perlmutter Harry	Pacific Telephone
	Place Marguerite H	Pacific Telephone
	Plesch E	Pacific Telephone
	Powell W	Pacific Telephone
	Purcell Kermit	Pacific Telephone
	Raidt Geo C Mrs	Pacific Telephone
	Rapport Mildred	Pacific Telephone
	Ratner Sophia	Pacific Telephone
	Redman E	Pacific Telephone
	Rice Beth Z	Pacific Telephone
	Rignquist Glen	Pacific Telephone
	Rinker Mae B	Pacific Telephone
	Roach Mildred F	Pacific Telephone
	Roberts Harry	Pacific Telephone
	Roberts V A	Pacific Telephone
	Roman S	Pacific Telephone
	Ronan Clay M	Pacific Telephone
	Rosenbaum Sam	Pacific Telephone
	Rosenfeld Isidore	Pacific Telephone
	Rosenthal Doris Mrs	Pacific Telephone
	Rosenthal J	Pacific Telephone
	Ross Hannah	Pacific Telephone
	Ross Sarah	Pacific Telephone
	Ryan Lee Mrs	Pacific Telephone
	Sampey Joan	Pacific Telephone
	Sampson Mollie	Pacific Telephone
	Saxton Antoinette	Pacific Telephone
	Scaduto Frank L	Pacific Telephone
	Schlegel S Z	Pacific Telephone
	Schmidt Mary S	Pacific Telephone
	Schneid J	Pacific Telephone
	Schneider B C	Pacific Telephone

FINDINGS

<u>Year</u>	<u>Uses</u>	<u>Source</u>
1976	Schwartzman Sonia	Pacific Telephone
	Sedberry A	Pacific Telephone
	Setty Carl Of Hollywood	Pacific Telephone
	Shapiro Herman	Pacific Telephone
	Sharron Mary K	Pacific Telephone
	Shaw Teresa A	Pacific Telephone
	Sherman Ruth F	Pacific Telephone
	Silverstein Saul	Pacific Telephone
	Simone Tina	Pacific Telephone
	Singer Anne	Pacific Telephone
	Smallberg Ruby	Pacific Telephone
	Smiley Sam	Pacific Telephone
	Sommers Ann Hardesty	Pacific Telephone
	Sosnova Lubov	Pacific Telephone
	Sternbock Bettie	Pacific Telephone
	Sullivan Alice J	Pacific Telephone
	Tasem S	Pacific Telephone
	Tate Louise	Pacific Telephone
	Thomas L	Pacific Telephone
	Thompson Annette	Pacific Telephone
	Towne M A	Pacific Telephone
	Triebel Johanna	Pacific Telephone
	Tucker Jack L	Pacific Telephone
	Tunick S	Pacific Telephone
	Turner Mozelle	Pacific Telephone
	Ungar J	Pacific Telephone
	Varrick Thyra	Pacific Telephone
	Vieira John	Pacific Telephone
	Vogel A A	Pacific Telephone
	Volkie Ralph	Pacific Telephone
	Waterbury Iolia B	Pacific Telephone
	Davis Wm W	Pacific Telephone
	Diamond H B	Pacific Telephone
	Dimond V	Pacific Telephone
	Dubin Louis	Pacific Telephone
	Elias Albert G	Pacific Telephone
	Elias Wm A	Pacific Telephone
	Engelhardt Thea A	Pacific Telephone

FINDINGS

<u>Year</u>	<u>Uses</u>	<u>Source</u>
1976	Entin Freda	Pacific Telephone
	Eolkin I	Pacific Telephone
	Farlow N L	Pacific Telephone
	Feinman Abram	Pacific Telephone
	Fildes Mary A	Pacific Telephone
	Fischer David	Pacific Telephone
	Fishman E	Pacific Telephone
	Friel W R	Pacific Telephone
	Frost Jack	Pacific Telephone
	Galloway Thelma Mrs	Pacific Telephone
	Gandy H M	Pacific Telephone
	Gartler A	Pacific Telephone
	Gibbs Lilian M	Pacific Telephone
	Goldstein D	Pacific Telephone
	Grable John R	Pacific Telephone
	Haddox C M Mrs	Pacific Telephone
	Hamburger Saml	Pacific Telephone
	Hanrahan M	Pacific Telephone
	Hegan Sam	Pacific Telephone
	Hickey Kathryn	Pacific Telephone
	Hinchliffe E	Pacific Telephone
	Hokom Zolia	Pacific Telephone
	Hollywood Knickerbocker Apartments Rental Ofc	Pacific Telephone
	Holmes M R	Pacific Telephone
	Housman Geo A	Pacific Telephone
	Howard Alan	Pacific Telephone
	Hsus Szechuan & Hunan Cuisine	Pacific Telephone
	Hsus Szechuan & Hunan Cuisine	Pacific Telephone
	Hudson Pauline	Pacific Telephone
	Jakobi Ervin	Pacific Telephone
	Jamais Mildred	Pacific Telephone
	Jestude Jas J	Pacific Telephone
	Johnson Serethia Yvonne Mrs	Pacific Telephone
	Josephs Louis MD	Pacific Telephone
	Kaye Hickey bty opr	Pacific Telephone
	Keran Lillian	Pacific Telephone
	Keverline C B	Pacific Telephone
	Kinnaman G	Pacific Telephone

FINDINGS

<u>Year</u>	<u>Uses</u>	<u>Source</u>
1976	Klein Jack	Pacific Telephone
	Knickerbocker Gift Shop	Pacific Telephone
	La Duke Gilbert	Pacific Telephone
	La Forte C	Pacific Telephone
	Lane Thos	Pacific Telephone
	Lehane Danl Patrick	Pacific Telephone
	Lichvar H	Pacific Telephone
	Linder E E	Pacific Telephone
	Lomas G S	Pacific Telephone
	Long Tom	Pacific Telephone
	Loveday Ruth Mrs	Pacific Telephone
	Lovett J	Pacific Telephone
	Mac Millan A L	Pacific Telephone
	Marks H	Pacific Telephone
	Mc Cluskie Clara	Pacific Telephone
	Mc Donald Hugh	Pacific Telephone
	Mc Leod Mary	Pacific Telephone
	Miller R J	Pacific Telephone
	Mona Lisa Photography	Pacific Telephone
	Adelman Abraham	Pacific Telephone
	Albert Margarete	Pacific Telephone
	Algus Alfred M	Pacific Telephone
	Antone Rose	Pacific Telephone
	Arcement Gus	Pacific Telephone
	Barrett Bert	Pacific Telephone
	Barron S A	Pacific Telephone
	Baumhover A E	Pacific Telephone
	Benedik E	Pacific Telephone
	Bernstein Lillian	Pacific Telephone
	Blackman L	Pacific Telephone
	Boyles Cleo	Pacific Telephone
	Brando Duddy	Pacific Telephone
	Brecker R R	Pacific Telephone
	Broche Roan	Pacific Telephone
	Butler Chas	Pacific Telephone
	Cady Minnie Frances	Pacific Telephone
	Castleman Maurice	Pacific Telephone
	Childerhose Alice M	Pacific Telephone

FINDINGS

<u>Year</u>	<u>Uses</u>	<u>Source</u>
1976	Chortkoff M	Pacific Telephone
	Cohen Bess	Pacific Telephone
	Cohen L	Pacific Telephone
	Cohn Rose	Pacific Telephone
	Connelly John	Pacific Telephone
	Cropper Olive	Pacific Telephone
	Dahlmer O W	Pacific Telephone
	Dale Joe W	Pacific Telephone
	Daniels A Mrs	Pacific Telephone
1975	KNICKERBOCKER HOLLYWOOD TRAVEL SERVICE	Pacific Telephone
1970	KNICKERBOCKER HOLLYWD TRAVEL SERV	Pacific Telephone
1966	KNICKERBOCKER HOLLYWD TRAVEL SERV	Pacific Telephone
1965	KNICKERBOCKER HOLLYWD TRAVEL SERV	Pacific Telephone
1964	KNICKERBOCKER HOLLYWD TRAVEL SERV	Pacific Telephone
1962	Mayer Lillian G	Pacific Telephone
	ALFA AUTO RENTAL	Pacific Telephone
1960	KNICKERBOCKER HOLLYWD TRAVEL SERV LOS ANGELES	Pacific Telephone
	KNICKERBOCKER HOLLYWD TRAVEL SERV	Pacific Telephone
1958	Mayer Lillian G	Pacific Telephone
	Skaletar Edward A MD	Pacific Telephone
1951	Ivar Av Knickerbocker Hollywood Hotel	Pacific Telephone & Telegraph Co.
	Hollywd Knickerbocker Travel Serv	Pacific Telephone & Telegraph Co.
	Knickerbocker Hollywd Travel Serv	Pacific Telephone & Telegraph Co.
	Knickerbocker Hotel Beauty Salon	Pacific Telephone & Telegraph Co.
	Mathews Jack r	Pacific Telephone & Telegraph Co.
	Whitney Franklin Mrs r	Pacific Telephone & Telegraph Co.
	Jackson Arlene r	Pacific Telephone & Telegraph Co.
	Chess Meyer W r	Pacific Telephone & Telegraph Co.
	Mayer Lillian G r	Pacific Telephone & Telegraph Co.
	Cobb C A Mrs r	Pacific Telephone & Telegraph Co.
	Ivar Av Beck Edw I r	Pacific Telephone & Telegraph Co.
	Ivar Av Hollywd Knickerbocker Hotel	Pacific Telephone & Telegraph Co.
	Ivar Av Hotel Hollywood Knickerbocker	Pacific Telephone & Telegraph Co.

FINDINGS

<u>Year</u>	<u>Uses</u>	<u>Source</u>
1951	Ivar Av Knickerbocker Hotel Flower Shop Of Hollywd	Pacific Telephone & Telegraph Co.
	N Ivar Av Knickerbocker Hotel Hollywd	Pacific Telephone & Telegraph Co.
	Ivar Av Schloessman Anne Hollywd Knickerbocker Travel Serv	Pacific Telephone & Telegraph Co.
	Ivar Av Skaletar Edward A MD	Pacific Telephone & Telegraph Co.
1942	CHARLSTON M A mgr Hollywood Knickerbocker Hotel	Los Angeles Directory Co.
	GRIFFIN Noell G Alice Leimert Park Studio	Los Angeles Directory Co.
	HOLLYWOOD KNICKERBOOKER HOTEL M A Cheriston Mgr Mc Sibley Asst Mgr	Los Angeles Directory Co.
	KNICKERBOCKER Hotel	Los Angeles Directory Co.
	Sibley Mal asst mgr Hollywood Knickerbocker Hotel	Los Angeles Directory Co.
1937	BERGMAN Henry asst dir Chas Chaplin Film Corp	Los Angeles Directory Co.
	Buscher Helma sten B A Newman	Los Angeles Directory Co.
	Craig Chas F sec treas Buttress Wallboard Co	Los Angeles Directory Co.
	ELLIOTT Doyne librn Pub Library	Los Angeles Directory Co.
	FERGUSON Rose slsw	Los Angeles Directory Co.
	Goldberg Isaac Sylvia dentist	Los Angeles Directory Co.
	HADLEY & Son R R and J R auto repr	Los Angeles Directory Co.
	HOLLYWOOD KNICKERBOCKER HOTEL Mrs Mary O Kehrlein Mgr Mal Sibley Asst Mgr	Los Angeles Directory Co.
	Kehrlein Emil jr Mary O asst v pres Capital Co	Los Angeles Directory Co.
	Kehrlein Mary O Mrs mgr Hollywood Knickerbocker Hotel	Los Angeles Directory Co.
	KENDALL READ Joan Reporter Los Angeles Times	Los Angeles Directory Co.
	Radin Alice C Mrs jwlr	Los Angeles Directory Co.
	Shelby Lucy R tchr City Sch	Los Angeles Directory Co.
	Sibley Mal asst mgr Hollywood Knickerbocker Hotel	Los Angeles Directory Co.
	Silton Edwin pres Rebecca & Silton Inc	Los Angeles Directory Co.
	Skaletar Edw A phys	Los Angeles Directory Co.
	STEPHENS J Frank treas Saml French Inc	Los Angeles Directory Co.
1933	ALEXANDER Newton Thea sec treas John Clein Pictura Corp	Los Angeles Directory Co.

FINDINGS

<u>Year</u>	<u>Uses</u>	<u>Source</u>
1933	Berghoff Albt C mgr Hollywood Knickerbocker Hotel	Los Angeles Directory Co.
	Clein John M pres John Clein Pictures Corp	Los Angeles Directory Co.
	Compan Paul Evelyn beauty shop	Los Angeles Directory Co.
	Golder Louis booking agt	Los Angeles Directory Co.
	HOLLYWOOD Knickerbocker Hotel	Los Angeles Directory Co.
	KRESS & Lynn Carolyn Kress G H Lynn florists	Los Angeles Directory Co.
	LEVY M Lester phys	Los Angeles Directory Co.
	Lightner Theo v pres John Clein Pictures Corp	Los Angeles Directory Co.
	Spangard Laurence C phys	Los Angeles Directory Co.
	SYSTEM Auto Parks Ltd Jack Hazard pres Office	Los Angeles Directory Co.
	WOODBURY Claire E asst mgr Hollywood Knickerbocker Hotel	Los Angeles Directory Co.
1929	WEBSTER Neil chauffeur	Los Angeles Directory Co.

1716 IVAR AVE

<u>Year</u>	<u>Uses</u>	<u>Source</u>
1924	Schuh Amy mgr F O Schuh r	Los Angeles Directory Co.

1717 IVAR AVE

<u>Year</u>	<u>Uses</u>	<u>Source</u>
1986	WEST COAST TATTOO STUDIOS	Pacific Bell
1981	COAST TO COAST CAR RENTAL	Pacific Telephone
	NATIONWIDE AUTO TRANSPORTERS INC	Pacific Telephone
	SPEEDY CAR TRANSPORT	Pacific Telephone
1980	EMPLOYERS OVERLOAD CO	Pacific Telephone
1976	Best Instant Printing	Pacific Telephone
	Tonys Place	Pacific Telephone
1964	FOREIGN AUTO RENTAL	Pacific Telephone
1960	FOREIGN AUTO RENTAL	Pacific Telephone
1958	GREYHOUND RENT-A-CAR INC	Pacific Telephone
1957	GREYHOUND RENT-A-CAR INC	Pacific Telephone
	GREYHOUND RENT-A-CAR INC	Pacific Telephone
1954	HARTFORD U-DRIVE SYSTEM AUTO RENTLS	R. L. Polk & Co.
	HARTFORD S DRIVE-URSELF SERV INC HARTFORD U-DRIVE SYSTEM	R. L. Polk & Co.

FINDINGS

<u>Year</u>	<u>Uses</u>	<u>Source</u>
1951	Ivar Av Hartford Auto Rental Hartford U Drive System	Pacific Telephone & Telegraph Co.
	Ivar Av Hartford Inc auto Rentl	Pacific Telephone & Telegraph Co.
	Ivar Av Hartford U Drive System auto rentls	Pacific Telephone & Telegraph Co.
	Ivar Av Hartfords Drive Urself Serv Inc Hartford U Drive System	Pacific Telephone & Telegraph Co.
	Ivar Av U Drive System Hartford	Pacific Telephone & Telegraph Co.
	Ivar Av Robinson Albert Hartford U Drive System	Pacific Telephone & Telegraph Co.
1950	HARTFORD U DRIVE SYSTEM AUTO RENTLS	Pacific Telephone
	HARTFORD S DRIVE URSELF SERV INC HARTFORD U DRIVE SYSTEM	Pacific Telephone
	HARTFORD U-DRIVE SYSTEM AUTO RENTLS	Pacific Telephone
	HARTFORDS DRIVE-URSELF SERV INC HARTFORD U-DRIVE SYSTEM	Pacific Telephone
	HARTFORD U DRIVE SYSTEM AUTO RENTLS	Pacific Telephone
	HARTFORD S DRIVE URSELF SERV INC HARTFORD U DRIVE SYSTEM	Pacific Telephone
	HARTFORD U-DRIVE SYSTEM AUTO RENTLS	Pacific Telephone
	HARTFORDS DRIVE-URSELF SERV INC HARTFORD U-DRIVE SYSTEM	Pacific Telephone
	HARTFORD U-DRIVE SYSTEM AUTO RENTLS	Pacific Telephone
	HARTFORD S DRIVE-URSELF SERV INC HARTFORD U-DRIVE SYSTEM	Pacific Telephone
1942	HARTFORD Inc Albt Robinson pres auto rentals	Los Angeles Directory Co.
1937	Hartford Inc Albt Robinson mgr auto rentals	Los Angeles Directory Co.
	ROBINSON Albt mgr Hartford Inc	Los Angeles Directory Co.
1924	BURNS Mary E Mrs h	Los Angeles Directory Co.
	Grein Mamie Mrs r	Los Angeles Directory Co.
	RICE Frank A h	Los Angeles Directory Co.
	h	Los Angeles Directory Co.
	TABOR Carrie r	Los Angeles Directory Co.
	WALTERS Jack W W photoplayer h	Los Angeles Directory Co.
	WALTERS La Vina wid G A r	Los Angeles Directory Co.

FINDINGS

1718 IVAR AVE

<u>Year</u>	<u>Uses</u>	<u>Source</u>
1929	Spillman Chas T br mgr Sun Drug Co r	Los Angeles Directory Co.
1924	KLINE Maurice h	Los Angeles Directory Co.

1722 IVAR AVE

<u>Year</u>	<u>Uses</u>	<u>Source</u>
1924	Stapper Louis ins h	Los Angeles Directory Co.
	Slonecker John F h	Los Angeles Directory Co.

1723 IVAR AVE

<u>Year</u>	<u>Uses</u>	<u>Source</u>
2000	CASABLANCA CLEANER	Haines & Company
1990	INTERNATIONAL BRIDE & GROOM TUXEDO RENTAL	Pacific Bell
1986	INTERNATIONAL BRIDE & GROOM TUXEDO RENTAL	Pacific Bell
1981	CATANZARITI CUSTOM TAILORS	Pacific Telephone
1976	Bon Aire Clothes For Men	Pacific Telephone
1951	Ivar Av	Pacific Telephone & Telegraph Co.
	Adair of Hollywood	Pacific Telephone & Telegraph Co.
1942	Barstow J Royce Rebecca mens furngs	Los Angeles Directory Co.
1937	MALCOLM Jack	Los Angeles Directory Co.
	MALCOLM Nina drsmkr	Los Angeles Directory Co.
	OWEN Jimmie drsmkr	Los Angeles Directory Co.
1933	LOUD Ethyl drsmnkr	Los Angeles Directory Co.
	LOUD Chas G auto repr	Los Angeles Directory Co.
	LOUD Emma F writer	Los Angeles Directory Co.
1924	BINGHAM Harry L office mgr Searles Music Co h	Los Angeles Directory Co.
	Mannoccir Beatrice R r	Los Angeles Directory Co.
	Mannoccir F David student r	Los Angeles Directory Co.
	Mannoccir Marie C r	Los Angeles Directory Co.
	Slonecker Jas O watchmkr r	Los Angeles Directory Co.

1725 IVAR AVE

<u>Year</u>	<u>Uses</u>	<u>Source</u>
2006	THE OASIS	Haines Company, Inc.
	THE OASIS	Haines Company, Inc.
2000	HOLLYWD CHRISTN LFE	Haines & Company
	HOLY GHOST RPR SERV	Haines & Company

FINDINGS

<u>Year</u>	<u>Uses</u>	<u>Source</u>
2000	MANANTIAL ABIERTO	Haines & Company
	OASIS OUTREACH CNTR	Haines & Company
	OASIS WOMENS CENTER	Haines & Company
1995	Eppstein Mike Hollywood Title Services	Pacific Bell
	Hollywood Title Services	Pacific Bell
1990	HOLLYWOOD TITLE SERVICES	Pacific Bell
	EPPSTEIN MIKE HOLLYWOOD TITLE SERVICES	Pacific Bell
1986	HOLLYWOOD TITLE SERVICES	Pacific Bell
	EPPSTEIN MIKE HOLLYWOOD TITLE SERVICES	Pacific Bell
	DENNISON KRIS V DC	Pacific Bell
	CHIROPRACTIC ASSOCIATES OF HOLLYWOOD	Pacific Bell
1981	ROYAL REALTY & MANAGEMENT CO	Pacific Telephone
	ROYAL PARKING SERVICE INC	Pacific Telephone
	HOLLYWOOD TITLE SERVICES	Pacific Telephone
	EPPSTEIN MIKE HOLLYWOOD TITLE SERVICES	Pacific Telephone
	ALLIED AUTO PARKS INC	Pacific Telephone
	CRISCUOLO STEPHEN J DC HOL	Pacific Telephone
1976	Royal Realty & Management Co	Pacific Telephone
	Royal Parking Service Inc	Pacific Telephone
	A P M Service Co	Pacific Telephone
	ALLIED AUTO PARKS INC	Pacific Telephone
1970	AAA HEARING AID CENTER	Pacific Telephone
1965	AMERICAN HEARING AID CENTER	Pacific Telephone
1962	ASSOCIATED HEARING CENTER HOLLYWD	Pacific Telephone
	RANKHSII DAN L ATTY	Pacific Telephone
1951	Ivar Av	Pacific Telephone & Telegraph Co.
	Sommer Clinical Labs	Pacific Telephone & Telegraph Co.
	Sommer Melvin L MD Sommer Clinical Labs	Pacific Telephone & Telegraph Co.
	Ivar Av Brown J F Dr psychgst	Pacific Telephone & Telegraph Co.
	Ivar Av Hendricks Research Foundation	Pacific Telephone & Telegraph Co.
	Ivar Av Hendricks Wendell G Dr phy & sur	Pacific Telephone & Telegraph Co.
	Ivar Av Kaslow Arthur L MD	Pacific Telephone & Telegraph Co.
	Ivar Av Rosenthal Milton MD Sommer Clinical Labs	Pacific Telephone & Telegraph Co.
	N Ivar Av Walter Fred W Dr	Pacific Telephone & Telegraph Co.

FINDINGS

<u>Year</u>	<u>Uses</u>	<u>Source</u>
1937	Steindl Chas R artist	Los Angeles Directory Co.
1933	Alport Nellie Mir	Los Angeles Directory Co.

1727 IVAR AVE

<u>Year</u>	<u>Uses</u>	<u>Source</u>
2000	XXXX	Haines & Company
1990	LUMENI PRODUCTIONS INC	Pacific Bell
1986	LUMENI PRODUCTIONS	Pacific Bell
1981	LUMENI PRODUCTLONS	Pacific Telephone
1976	Ivar Barber Shop	Pacific Telephone
1942	Zoltan Martha A Mrs Antoinette Shop	Los Angeles Directory Co.
	SLATER Ella Mrs Antoinette Shop	Los Angeles Directory Co.
	Duprel Trixie masseuse	Los Angeles Directory Co.
	Duprel Jeanette massage	Los Angeles Directory Co.
	Bogany Bella Mrs	Los Angeles Directory Co.
	Antoinette Shop Martha A Zoltan Ella Slator mlnrs	Los Angeles Directory Co.
1937	Frye Grace nurse	Los Angeles Directory Co.
1933	KERRICK STANLEY E Physician and Surgeon Eye Ear Nose and Throat Eyes Examined For Glasses	Los Angeles Directory Co.

1729 IVAR AVE

<u>Year</u>	<u>Uses</u>	<u>Source</u>
1937	HAGAR Fredk C phys	Los Angeles Directory Co.

1737 IVAR AVE

<u>Year</u>	<u>Uses</u>	<u>Source</u>
1970	EMPLOYERS OVERLOAD CO	Pacific Telephone

1717 1/2 IVAR AVE

<u>Year</u>	<u>Uses</u>	<u>Source</u>
1986	A & R AUTO REPAIR	Pacific Bell
1981	TONY S PLACE	Pacific Telephone

IVER AVE

1714 IVER AVE

<u>Year</u>	<u>Uses</u>	<u>Source</u>
1986	SAXTON ANTOINETTE	Pacific Bell
1933	MARKS Josef booking agt	Los Angeles Directory Co.

FINDINGS

N Cahuenga Blvd

1634 N Cahuenga Blvd

<u>Year</u>	<u>Uses</u>	<u>Source</u>
2010	NAHAUS EDWARD	EDR Digital Archive
	NAHAUS EDWARD	EDR Digital Archive

1636 N Cahuenga Blvd

<u>Year</u>	<u>Uses</u>	<u>Source</u>
2010	BERRIS BISTRO	EDR Digital Archive
	SKKIN USA	EDR Digital Archive
	BELCHIC ANDREW	EDR Digital Archive
	BERRIS BISTRO	EDR Digital Archive
	SKKIN USA	EDR Digital Archive
	BELCHIC ANDREW	EDR Digital Archive

1638 N Cahuenga Blvd

<u>Year</u>	<u>Uses</u>	<u>Source</u>
2014	GRAMPA JOHNSONS LOUNGE	EDR Digital Archive
	BIG WIG LLC	EDR Digital Archive
	GRAMPA JOHNSONS LOUNGE	EDR Digital Archive
	BIG WIG LLC	EDR Digital Archive
2010	BIG WIG LLC	EDR Digital Archive
	STAR SHOES SALON	EDR Digital Archive
	BIG WIG LLC	EDR Digital Archive
	STAR SHOES SALON	EDR Digital Archive

N CAHUENGA BLVD

1638 N CAHUENGA BLVD

<u>Year</u>	<u>Uses</u>	<u>Source</u>
1981	BENEFICIAL INCOME TAX SERVICE OF CALIFORNIA INC	Pacific Telephone
1975	BENEFICIAL FINANCE CO OF HOLLYWOOD	Pacific Telephone
1970	BENEFICIAL FINANCE CO OF HOLLYWOOD	Pacific Telephone
1965	BENEFICIAL FINANCE CO OF HOLLYWOOD	Pacific Telephone
1962	BENEFICIAL FINANCE CO OF HOLLYWOOD	Pacific Telephone
	BENEFICIAL FINANCE CO OF HOLLYWD	Pacific Telephone

FINDINGS

N Cahuenga Blvd

1639 N Cahuenga Blvd

<u>Year</u>	<u>Uses</u>	<u>Source</u>
2010	HOLLYWOOD PARKING	EDR Digital Archive
	HOLLYWOOD PARKING	EDR Digital Archive

1640 N Cahuenga Blvd

<u>Year</u>	<u>Uses</u>	<u>Source</u>
2014	TOKIO LOS ANGELES LLC	EDR Digital Archive
	BANAYAN CONSTRUCTION CO	EDR Digital Archive
	TOKIO LOS ANGELES LLC	EDR Digital Archive
	BANAYAN CONSTRUCTION CO	EDR Digital Archive
2010	BANAYAN CONSTRUCTION CO	EDR Digital Archive
	TOKIO LOS ANGELES LLC	EDR Digital Archive
	BANAYAN CONSTRUCTION CO	EDR Digital Archive
	TOKIO LOS ANGELES LLC	EDR Digital Archive

1641 N Cahuenga Blvd

<u>Year</u>	<u>Uses</u>	<u>Source</u>
2014	PANPIPES MAGICKAL MARKETPLACE	EDR Digital Archive
	PANPIPES MAGICKAL MARKETPLACE	EDR Digital Archive
2010	PANPIPES MAGICKAL MARKETPLACE	EDR Digital Archive
	PANPIPES MAGICKAL MARKETPLACE	EDR Digital Archive

1642 N Cahuenga Blvd

<u>Year</u>	<u>Uses</u>	<u>Source</u>
2014	SPEAR MANAGEMENT COMPANY	EDR Digital Archive
	APPLIED ART PRODUCTIONS LLC	EDR Digital Archive
	EMC PRODUCTIONS LLC	EDR Digital Archive
	SPEAR MANAGEMENT COMPANY	EDR Digital Archive
	APPLIED ART PRODUCTIONS LLC	EDR Digital Archive
	EMC PRODUCTIONS LLC	EDR Digital Archive
2010	EMC PRODUCTIONS LLC	EDR Digital Archive
	BOMBA MIX & JC PRODUCTIONS	EDR Digital Archive
	FIRST SECURITY MARKETING GROUP	EDR Digital Archive
	EMC PRODUCTIONS LLC	EDR Digital Archive
	BOMBA MIX & JC PRODUCTIONS	EDR Digital Archive
	FIRST SECURITY MARKETING GROUP	EDR Digital Archive

FINDINGS

1643 N Cahuenga Blvd

<u>Year</u>	<u>Uses</u>	<u>Source</u>
2014	HONG KONG DELI CHINESE REST	EDR Digital Archive
	1643 MEATHEAD LLC	EDR Digital Archive
	BALL AND CHAIN PRODUCTIONS LLC	EDR Digital Archive
	HONG KONG DELI CHINESE REST	EDR Digital Archive
	1643 MEATHEAD LLC	EDR Digital Archive
	BALL AND CHAIN PRODUCTIONS LLC	EDR Digital Archive
2010	HONG KONG DELI CHINESE REST	EDR Digital Archive
	LITTLE HONG KONG DELI CHINESE	EDR Digital Archive
	DUCK HEAVEN CHINESE RESTAURANT	EDR Digital Archive
	HONG KONG DELI CHINESE REST	EDR Digital Archive
	LITTLE HONG KONG DELI CHINESE	EDR Digital Archive
	DUCK HEAVEN CHINESE RESTAURANT	EDR Digital Archive

1645 N Cahuenga Blvd

<u>Year</u>	<u>Uses</u>	<u>Source</u>
2014	VENDING EXPRESS	EDR Digital Archive
	VENDING EXPRESS	EDR Digital Archive
2010	VENDING EXPRESS	EDR Digital Archive
	VENDING EXPRESS	EDR Digital Archive

1649 N Cahuenga Blvd

<u>Year</u>	<u>Uses</u>	<u>Source</u>
2014	CALIFORNIA WINGS CAFE	EDR Digital Archive
	CALIFORNIA WINGS CAFE	EDR Digital Archive
2010	CALIFORNIA WINGS CAFE	EDR Digital Archive
	GRILL MASTERS	EDR Digital Archive
	CALIFORNIA WINGS CAFE	EDR Digital Archive
	GRILL MASTERS	EDR Digital Archive

1651 N Cahuenga Blvd

<u>Year</u>	<u>Uses</u>	<u>Source</u>
2014	CAHUENGA VIDEOS	EDR Digital Archive
	CAHUENGA VIDEOS	EDR Digital Archive
2010	CAHUENGA VIDEOS	EDR Digital Archive
	CAHUENGA VIDEOS	EDR Digital Archive

FINDINGS

1652 N Cahuenga Blvd

<u>Year</u>	<u>Uses</u>	<u>Source</u>
2014	BASHA NEWSSTAND	EDR Digital Archive
	STEF-JEN INC	EDR Digital Archive
	BASHA NEWSSTAND	EDR Digital Archive
	STEF-JEN INC	EDR Digital Archive
2010	STEF-JEN INC	EDR Digital Archive
	STEF-JEN INC	EDR Digital Archive

N CAHUENGA BLVD

1652 N CAHUENGA BLVD

<u>Year</u>	<u>Uses</u>	<u>Source</u>
2006	WORLD BOOKS	Haines Company, Inc.
	EWORLD BOOK&	Haines Company, Inc.

N Cahuenga Blvd

1654 N Cahuenga Blvd

<u>Year</u>	<u>Uses</u>	<u>Source</u>
2014	EIDELMAN WILLIAM S MD	EDR Digital Archive
	SPIRTUAL CENTER FOR HEALI	EDR Digital Archive
	SPIRTUAL CENTER FOR HEALI	EDR Digital Archive
	EIDELMAN WILLIAM S MD	EDR Digital Archive
2010	DR EIDELMAN	EDR Digital Archive
	SPIRTUAL CENTER FOR HEALI	EDR Digital Archive
	EIDELMAN WILLIAM S MD	EDR Digital Archive
	SPIRTUAL CENTER FOR HEALI	EDR Digital Archive
	EIDELMAN WILLIAM S MD	EDR Digital Archive
	DR EIDELMAN	EDR Digital Archive

N CAHUENGA BLVD

1654 N CAHUENGA BLVD

<u>Year</u>	<u>Uses</u>	<u>Source</u>
2006	CENTER FOR	Haines Company, Inc.
	THESPRTLCTFOR	Haines Company, Inc.
	EIDELMANWILLIAM	Haines Company, Inc.
	TRNSFRMTN	Haines Company, Inc.
	HEALING	Haines Company, Inc.

FINDINGS

N Cahuenga Blvd

1715 N Cahuenga Blvd

<u>Year</u>	<u>Uses</u>	<u>Source</u>
2010	GREYHOUND AGENCY	EDR Digital Archive
	GREYHOUND AGENCY	EDR Digital Archive

N CAHUENGA BLVD

1715 N CAHUENGA BLVD

<u>Year</u>	<u>Uses</u>	<u>Source</u>
2006	TOURS	Haines Company, Inc.
	AMAZING AMERICA	Haines Company, Inc.
	BERNARDS VALET	Haines Company, Inc.
	GREYHOUND BUS	Haines Company, Inc.
	LINES HOLLYWD	Haines Company, Inc.
	r GREYHOUND PCKG	Haines Company, Inc.
	EXPRESS HOLLYWD	Haines Company, Inc.

1735 N CAHUENGA BLVD

<u>Year</u>	<u>Uses</u>	<u>Source</u>
1980	Hollywood	Pacific Telephone

N IVAR AVE

1714 N IVAR AVE

<u>Year</u>	<u>Uses</u>	<u>Source</u>
1990	S J S PRIVATE INVESTIGATORS	Pacific Bell

FINDINGS

ADJOINING PROPERTY: ADDRESSES NOT IDENTIFIED IN RESEARCH SOURCE

The following Adjoining Property addresses were researched for this report, and the addresses were not identified in research source.

<u>Address Researched</u>	<u>Address Not Identified in Research Source</u>
1634 N Cahuenga Blvd	2014, 2006, 2004, 2003, 2001, 2000, 1999, 1996, 1995, 1992, 1991, 1990, 1986, 1985, 1981, 1980, 1976, 1975, 1972, 1971, 1970, 1969, 1967, 1966, 1965, 1964, 1963, 1962, 1961, 1960, 1958, 1957, 1956, 1955, 1954, 1952, 1951, 1950, 1949, 1948, 1947, 1946, 1945, 1944, 1942, 1940, 1939, 1938, 1937, 1936, 1935, 1934, 1933, 1932, 1931, 1930, 1929, 1928, 1927, 1926, 1925, 1924, 1923, 1921, 1920
1634 N Cahuenga Blvd	2014, 2006, 2004, 2003, 2001, 2000, 1999, 1996, 1995, 1992, 1991, 1990, 1986, 1985, 1981, 1980, 1976, 1975, 1972, 1971, 1970, 1969, 1967, 1966, 1965, 1964, 1963, 1962, 1961, 1960, 1958, 1957, 1956, 1955, 1954, 1952, 1951, 1950, 1949, 1948, 1947, 1946, 1945, 1944, 1942, 1940, 1939, 1938, 1937, 1936, 1935, 1934, 1933, 1932, 1931, 1930, 1929, 1928, 1927, 1926, 1925, 1924, 1923, 1921, 1920
1636 N Cahuenga Blvd	2014, 2006, 2004, 2003, 2001, 2000, 1999, 1996, 1995, 1992, 1991, 1990, 1986, 1985, 1981, 1980, 1976, 1975, 1972, 1971, 1970, 1969, 1967, 1966, 1965, 1964, 1963, 1962, 1961, 1960, 1958, 1957, 1956, 1955, 1954, 1952, 1951, 1950, 1949, 1948, 1947, 1946, 1945, 1944, 1942, 1940, 1939, 1938, 1937, 1936, 1935, 1934, 1933, 1932, 1931, 1930, 1929, 1928, 1927, 1926, 1925, 1924, 1923, 1921, 1920
1636 N Cahuenga Blvd	2014, 2006, 2004, 2003, 2001, 2000, 1999, 1996, 1995, 1992, 1991, 1990, 1986, 1985, 1981, 1980, 1976, 1975, 1972, 1971, 1970, 1969, 1967, 1966, 1965, 1964, 1963, 1962, 1961, 1960, 1958, 1957, 1956, 1955, 1954, 1952, 1951, 1950, 1949, 1948, 1947, 1946, 1945, 1944, 1942, 1940, 1939, 1938, 1937, 1936, 1935, 1934, 1933, 1932, 1931, 1930, 1929, 1928, 1927, 1926, 1925, 1924, 1923, 1921, 1920
1638 CAHUENGA BLVD	2014, 2010, 2006, 2004, 2003, 2001, 2000, 1999, 1996, 1995, 1992, 1991, 1990, 1986, 1985, 1976, 1975, 1972, 1971, 1969, 1967, 1966, 1965, 1964, 1963, 1962, 1961, 1960, 1958, 1957, 1956, 1955, 1954, 1952, 1951, 1950, 1949, 1948, 1947, 1946, 1945, 1944, 1942, 1940, 1939, 1938, 1937, 1936, 1935, 1934, 1933, 1932, 1931, 1930, 1929, 1928, 1927, 1926, 1925, 1924, 1923, 1921, 1920
1638 N CAHUENGA BLVD	2014, 2010, 2006, 2004, 2003, 2001, 2000, 1999, 1996, 1995, 1992, 1991, 1990, 1986, 1985, 1980, 1976, 1972, 1971, 1969, 1967, 1966, 1964, 1963, 1961, 1960, 1958, 1957, 1956, 1955, 1954, 1952, 1951, 1950, 1949, 1948, 1947, 1946, 1945, 1944, 1942, 1940, 1939, 1938, 1937, 1936, 1935, 1934, 1933, 1932, 1931, 1930, 1929, 1928, 1927, 1926, 1925, 1924, 1923, 1921, 1920
1638 N Cahuenga Blvd	2006, 2004, 2003, 2001, 2000, 1999, 1996, 1995, 1992, 1991, 1990, 1986, 1985, 1981, 1980, 1976, 1975, 1972, 1971, 1970, 1969, 1967, 1966, 1965, 1964, 1963, 1962, 1961, 1960, 1958, 1957, 1956, 1955, 1954, 1952, 1951, 1950, 1949, 1948, 1947, 1946, 1945, 1944, 1942, 1940, 1939, 1938, 1937, 1936, 1935, 1934, 1933, 1932, 1931, 1930, 1929, 1928, 1927, 1926, 1925, 1924, 1923, 1921, 1920
1638 N Cahuenga Blvd	2006, 2004, 2003, 2001, 2000, 1999, 1996, 1995, 1992, 1991, 1990, 1986, 1985, 1981, 1980, 1976, 1975, 1972, 1971, 1970, 1969, 1967, 1966, 1965, 1964, 1963, 1962, 1961, 1960, 1958, 1957, 1956, 1955, 1954, 1952, 1951, 1950, 1949, 1948, 1947, 1946, 1945, 1944, 1942, 1940, 1939, 1938, 1937, 1936, 1935, 1934, 1933, 1932, 1931, 1930, 1929, 1928, 1927, 1926, 1925, 1924, 1923, 1921, 1920
1639 N Cahuenga Blvd	2014, 2006, 2004, 2003, 2001, 2000, 1999, 1996, 1995, 1992, 1991, 1990, 1986, 1985, 1981, 1980, 1976, 1975, 1972, 1971, 1970, 1969, 1967, 1966, 1965, 1964, 1963, 1962, 1961, 1960, 1958, 1957, 1956, 1955, 1954, 1952, 1951, 1950, 1949, 1948, 1947, 1946, 1945, 1944, 1942, 1940, 1939, 1938, 1937, 1936, 1935, 1934, 1933, 1932, 1931, 1930, 1929, 1928, 1927, 1926, 1925, 1924, 1923, 1921, 1920

FINDINGS

Address Researched

6440 HOLLYWOOD BLVD

6443 HOLLYWOOD BLVD

6445 HOLLYWOOD BLVD

Address Not Identified in Research Source

2014, 2010, 2006, 2004, 2003, 2001, 1999, 1996, 1995, 1992, 1991, 1985, 1980, 1976, 1975, 1972, 1971, 1970, 1969, 1967, 1966, 1965, 1964, 1963, 1962, 1961, 1960, 1958, 1957, 1956, 1955, 1954, 1952, 1950, 1949, 1948, 1947, 1946, 1945, 1944, 1942, 1940, 1939, 1938, 1937, 1936, 1935, 1934, 1933, 1932, 1931, 1930, 1929, 1928, 1927, 1926, 1925, 1924, 1923, 1921, 1920

2014, 2010, 2004, 2003, 2001, 1999, 1996, 1995, 1992, 1991, 1985, 1980, 1976, 1975, 1972, 1971, 1970, 1969, 1967, 1966, 1965, 1964, 1963, 1962, 1961, 1960, 1958, 1957, 1956, 1955, 1954, 1952, 1950, 1949, 1948, 1947, 1946, 1945, 1944, 1940, 1939, 1938, 1936, 1935, 1934, 1932, 1931, 1930, 1929, 1928, 1927, 1926, 1925, 1924, 1923, 1921, 1920

2014, 2010, 2004, 2003, 2001, 1999, 1996, 1995, 1992, 1991, 1985, 1980, 1976, 1975, 1972, 1971, 1970, 1969, 1967, 1966, 1965, 1964, 1963, 1962, 1961, 1960, 1958, 1957, 1956, 1955, 1954, 1952, 1951, 1950, 1949, 1948, 1947, 1946, 1945, 1944, 1940, 1939, 1938, 1936, 1935, 1934, 1932, 1931, 1930, 1929, 1928, 1927, 1926, 1925, 1924, 1923, 1921, 1920

TARGET PROPERTY: ADDRESS NOT IDENTIFIED IN RESEARCH SOURCE

The following Target Property addresses were researched for this report, and the addresses were not identified in the research source.

Address Researched

6381 Hollywood Boulevard

Address Not Identified in Research Source

2004, 2003, 2001, 1999, 1996, 1992, 1991, 1975, 1972, 1971, 1969, 1966, 1964, 1963, 1961, 1960, 1957, 1956, 1955, 1952, 1950, 1949, 1948, 1947, 1946, 1945, 1944, 1940, 1939, 1938, 1936, 1935, 1934, 1932, 1931, 1930, 1928, 1927, 1926, 1925, 1923, 1921, 1920

11.7 Qualifications of the Environmental Professionals

Advantage Environmental Consultants, LLC

ENVIRONMENTAL DUE DILIGENCE AND REMEDIATION SPECIALISTS

SAMANTHA HOPPER Project Manager

EDUCATION

Hawaii Pacific University, Honolulu, HI (2010)
Bachelor of Science- Environmental Science

PROFESSIONAL REGISTRATIONS, LICENSES, AND CERTIFICATIONS

- 40-Hour OSHA HAZWOPER (29 CFR 1910.120)

PROFESSIONAL SUMMARY AND EXPERIENCE

During her educational experience, Ms. Hopper completed numerous environmental research projects pertaining to environmental cost-benefit analysis, sustainability and Hawaiian water quality. She has assisted with the completion of numerous Phase I Environmental Site Assessments on vacant, agricultural, multi-family, commercial, and industrial properties and has a strong working knowledge of ASTM standards for the completion of such assessments. Ms. Hopper is also experienced in the completion ground water monitoring/sampling. She is very proficient in researching and interpreting historical and regulatory information (i.e. aerial photographs; fire insurance, topographic, soil, and geologic maps; and regulatory database reports) pertaining to properties of varying land uses.

SPECIFIC PROJECT EXPERIENCE

1112 North Magnolia Avenue and 2571 West La Palma Avenue Anaheim, California -- Phase I Environmental Site Assessment

Nelson Canyon Donation 79 Hwy Descanso, California -- Phase I Environmental Site Assessment

Forever 21 901 State Street Santa Barbara, California -- Phase I Environmental Site Assessment, PCA and Seismic

Lemon Grove Mossy 3611 and 6000 Lemon Grove Avenue Lemon Grove, California -- Phase I Environmental Site Assessment

7501 Sepulveda Boulevard Culver City, California -- Phase I Environmental Site Assessment

Integral Norman Property 316 East Mission Road San Marcos, California -- Phase I Environmental Site Assessment

Advantage Environmental Consultants, LLC
ENVIRONMENTAL DUE DILIGENCE AND REMEDIATION SPECIALISTS

DANIEL A. WEIS, R.E.H.S.
Branch Manager – Western Regional Office

EDUCATION

- Bachelor of Arts - University of Delaware, Newark, DE (1995)
- Master of Science – Public Health, San Diego State University, San Diego, CA (1998)

PROFESSIONAL REGISTRATIONS, LICENSES, AND CERTIFICATIONS

- Registered Environmental Health Specialist #8172 in the State of California
- OSHA 40-hour Hazardous Waste Operations Worker and Supervisor Certifications and Annual Refreshers

PROFESSIONAL SUMMARY

Mr. Weis is the branch manager of AEC's western regional office based in the City of San Marcos, San Diego County, California. He has 20 years of experience in the environmental sciences and consulting fields and is supported by Professional Geologists, Engineers and other technical team members of AEC staff. His responsibilities at AEC include client development and management, project management, technical oversight and quality control for assessment, remediation and construction oversight services, project staffing, and office financial management. Mr. Weis also completes technical services (including field activities) required of select projects completed by AEC. He has a proven ability to manage multiple personnel and technical projects, negotiate with regulatory agencies and maintain strong and trusting client relationships. Such clientele include but are not limited to local government entities, developers (affordable housing and market rate), Federal government entities, law firms, architectural and engineering firms, commercial lending institutions, conservancies, commercial/industrial real estate owners/managers, insurance companies, wireless telecommunication carriers and other real estate developers. He is also very experienced in the completion of assessment, construction and remediation quality assurance during the completion of urban redevelopment/brownfields projects, many of which have been located in downtown areas of San Diego, Los Angeles, Oakland, San Francisco, and other urban communities throughout the State of California.

PROFESSIONAL EXPERIENCE SUMMARY

Mr. Weis has completed or managed over 2,000 due diligence related environmental assessments and has completed or managed over 500 subsurface environmental investigations of soil gas, soil, groundwater and other media. Such investigations have also included human health and ecological risk assessments, evaluations of indoor air conditions based on interpretations of subsurface conditions, underground storage tank (UST) evaluation/closure and hazardous waste characterization/management. Subsurface activities performed include the completion of soil borings using various drilling technologies, soil and groundwater sampling, installation and sampling of groundwater monitoring wells, free product evaluations, exploratory trenching and real-time delineation using mobile analytical laboratories and other soil screening technology. Assets evaluated include industrial, commercial, residential, agricultural and vacant land sites throughout the State of California and numerous additional states of the Nation, with many of the assessments completed under the regulatory oversight of local environmental regulatory agencies, the California

Regional Water Quality Control Boards (RWQCBs) and the California Environmental Protection Agency Department of Toxic Substances Control (DTSC). Mr. Weis has also conducted and/or managed hundreds of public/environmental health related assessments including electromagnetic field surveys, radionuclide surveys, indoor air quality investigations, radon surveys, drinking water assessments, asbestos containing materials (ACM) and lead-based paint (LBP) surveys and mold/microbial evaluations.

Mr. Weis has managed over 100 remediation or construction management related projects primarily related to source removal of subsurface contaminants including but not limited to petroleum hydrocarbons, chlorinated solvents, heavy metals, organochlorine pesticides and other agricultural related chemicals, dioxins and furans and polychlorinated biphenyls (PCBs). Cost effective solutions and various remedial action options are provided prior to remedial action implementation. He is very proficient in developing remediation cost estimates and evaluating multiple remedial strategies on specific projects and conducting budget tracking to ensure the accuracy of such estimates during remedial implementation. Mr. Weis also assists clients with the preparation of contractor bid specifications, contractor bid and change order reviews for such projects, contractor agreements and project status reports/updates and has conducted presentations to client personnel, regulatory agencies and/or the public pertaining to such remediation related projects. He has also assisted numerous clients in cost recovery efforts from private parties and State/Federal funding programs for environmental assessment and remediation work and has served as an expert witness during legal proceedings (including mediation and jury trial settings) pertaining to environmental related claims. Site specific project descriptions and information is available upon request. Client references are also available upon request.

SPECIFIC PROJECT EXPERIENCE

- 14th and Island, San Diego, California – Development of Site Mitigation Plan, contaminated soil management and disposal concurrent with site construction activities at the superblock construction site in downtown San Diego and achievement of regulatory closure with the County of San Diego Department of Environmental Health.
- 2198 Market Street, San Francisco, California – Phase I and II Environmental Site Assessments, supplemental subsurface investigation, Site Mitigation Plan development, contaminated soil management and disposal concurrent with site construction activities and negotiation/achievement of regulatory closure with the City of San Francisco Department of Public Health.
- Former EZ Serve, 9305 Mission Gorge Road, Santee, California – Closure report preparation and San Diego Regional Water Quality Control Board interface and negotiation/achievement of regulatory closure under State of California low-threat policy.
- French Field – Former Vista Burn Dump, Oceanside, California – Oversight of the capping of a former burn dump/landfill facility and restoration for public use as a sports facility. Negotiation and achievement of regulatory closure with the California Department of Toxic Substances Control with concurrence from the San Diego Regional Water Quality Control Board and the County of San Diego Local Enforcement Agency.
- Indoor Skydiving Facility, 1401 Imperial Avenue, San Diego, California – Development of Soil Management Plan and contaminated soil management and disposal concurrent with site construction activities in downtown San Diego.

- Lemon Grove Avenue Realignment Project, Lemon Grove, California – Development of Impacted Soil Management Plan, Community Health and Safety Plan and Worker Health and Safety Plan and oversight of the implementation of such plans during construction activities.
- North Side Interior Road and Utilities Project at San Diego International Airport, San Diego, California - Subsurface assessment, development of Soil Management Plan and Work Health and Safety Plan and implementation and monitoring of soil management strategies.
- Olympic and Hill, Los Angeles, California – Removal of multiple underground storage tanks and underlying contaminated soil and achievement of regulatory closure with the City of Los Angeles Fire Department.
- San Ysidro - U.S. Land Port of Entry, San Diego, California – Subsurface assessment and development and implementation of soil management strategies.
- Tabata Ranch Site, Carlsbad, California – Development of Soil Management Plan and Community Health and Safety Plan, completion of soil removal action of petroleum hydrocarbon impacted soil, oversight and management of selective reuse and replacement of pesticide impacted soil and subsequent export of inert soils and achievement of regulatory closure with the County of San Diego Department of Environmental Health. Consent to discharge inert soils at an off-site receiving location was granted by the San Diego Regional Water Quality Control Board.
- VA Medical Center Long Beach, 5901 East 7th Street, Long Beach, California - VA Long Beach: Seismic Corrections – Mental Health, Community Living Center and Chiller Replacements Project – Asbestos containing materials and lead-based paint surveys and preparation of abatement contractor bid specifications.

PUBLICATIONS

- Gersberg, R.M., Brown, C., Zambrano, V., Worthington, K., and Weis, D. (2000) Quality of urban runoff in the Tijuana River watershed. In Westerhoff, P. (editors), SCERP Monograph Series (no.2) on Water Issues Along the United States and Mexico Border. : Southwest Center for Environmental Research and Policy, 31-45.
- Weis, D.A., Callaway, J.C., and R.M. Gersberg (2001). Vertical Accretion Rates and Heavy Metal Chronologies in Wetland Sediments of the Tijuana Estuary. *Estuaries* 24(6A).
- Gersberg, R.M., Pitt, J.L., Weis, D.A., and D.D. Yorkey. Characterizing In-Stream Metal Loading in the Tijuana River Watershed. (2002). National TMDL Science and Policy Conference, Specialty Conference Proceeding on CD Rom, November 13-16, Phoenix, Arizona

AFFILIATIONS

Building Industry Association
San Diego Environmental Professionals
San Diego Housing Federation

PROFESSIONAL REFERENCES

Available On Request