

**Districts****Name: 18th Street Residential Historic District****Description:**

The 18th Street Residential Historic District is located primarily along 18th Street, between 3rd Avenue (a few of the buildings are located on 3rd) and Arlington Avenue, in the Arlington Heights neighborhood of Los Angeles. The district almost exclusively consists of one- and two-story single-family residences. The district is sited on a slight plateau with a northern view of the Santa Monica Mountains. Streets follow a rectilinear grid pattern. Lots are generally modest and consistent in size, and properties have uniform setbacks with lawns fronted by concrete walkways. Most retain concrete driveways with curb cuts and detached rear garages.

Most residences were designed in the Craftsman style; one residence is American Foursquare in style, and one is a Mid-Century Modern-style apartment building. Typical features include gabled roofs with wide eaves and dormers, partial or full-width porches, and clapboard siding. Of the 20 total properties, 17 are contributors to the historic district.

**Significance:**

The 18th Street Residential Historic District retains a notable concentration of early Arts and Crafts residences, dating from the first two decades of the 20th century. Buildings within the district retain their original plans, massing, scale, and character-defining features, mostly of the Craftsman style. The district is also an excellent example of a single-family residential area developed specifically due to its proximity to the former Ocean Park (along 16th Street; now Venice Boulevard), Pico Heights (along Pico Boulevard), and Washington Boulevard streetcar lines.

The historic district is part of the larger Arlington Heights tract, bounded by Arlington Avenue, 6th Street, Pico Boulevard, and Adams Boulevard. Located on a plateau, advertisements for Arlington Heights highlighted its commanding views of Hollywood and the mountains, sheltered from the noise and bustle of the city. Though subdivided by 1887, in conjunction with the establishment of the Pico Heights streetcar line, development of the tract did not begin in earnest until the early 1900s; most houses constructed in the historic district date to the 1900s and early 1910s.

The period of significance is 1903 to 1915, reflecting the time period during which the majority of the properties within the district were constructed. Of the district's 20 properties, 85% contribute to its significance.

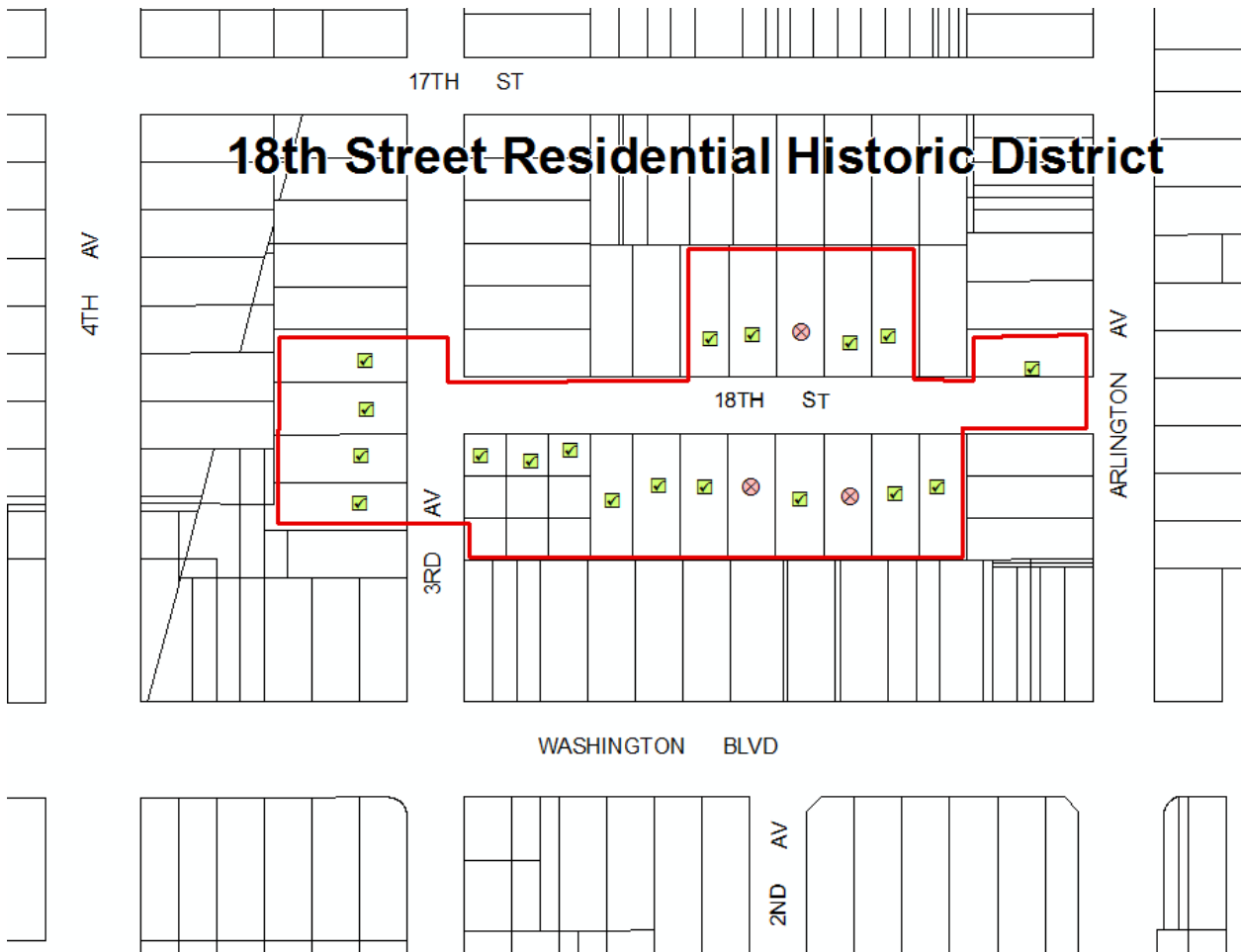
**Context 1:**

|                    |  |
|--------------------|--|
| Context:           | Architecture and Engineering, 1850-1980  |
| Theme:             | Housing the Masses, 1880-1975  |
| Sub theme:         | Arts and Crafts Neighborhoods, 1890-1930   |
| Property type:     | Residential Suburb   |
| Property sub type: | Neighborhood   |
| Criteria:          | C/3/3  |
| Status code:       | 3S;3CS;5S3   |
| Reason:            | Excellent collection of single-family Craftsman-style residences in the Arlington Heights neighborhood of Los Angeles. Contributors retain all the essential character-defining features of the style. |



**Context 2:**

|                    |   |
|--------------------|---|
| Context:           | Residential Development and Suburbanization, 1850-1980  |
| Sub context:       | No Sub-context  |
| Theme:             | Streetcar Suburbanization, 1888-1933  |
| Sub theme:         | Suburban Planning and Development, 1888-1933  |
| Property type:     | Streetcar Suburb  |
| Property sub type: | Subdivision   |
| Criteria:          | A/1/1   |
| Status code:       | 3S;3CS;5S3  |
| Reason:            | Excellent example of streetcar suburbanization in the Arlington Heights neighborhood of Los Angeles; developed as a result of its proximity to streetcar lines that connected the area to downtown. |

**Contributors/Non-Contributors:**

Primary Address: 1725 S 3RD AVE  
 Other Address: 1725 1/2 S 3RD AVE  
 Type: Contributor  
 Year built: 1912  
 Property type/sub type: Residential-Single Family; House  
 Architectural style: Craftsman



Primary Address: 1729 S 3RD AVE  
 Other Address: 1731 S 3RD AVE  
 Type: Contributor  
 Year built: 1910  
 Property type/sub type: Residential-Single Family; House  
 Architectural style: Craftsman

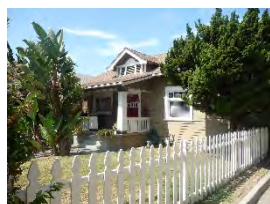

Primary Address: 1803 S 3RD AVE  
 Type: Contributor  
 Year built: 1908  
 Property type/sub type: Residential-Single Family; House  
 Architectural style: Craftsman



Primary Address: 1807 S 3RD AVE  
 Type: Contributor  
 Year built: 1910  
 Property type/sub type: Residential-Single Family; House  
 Architectural style: Craftsman



Primary Address: 2514 W 18TH ST  
Other Address: 2516 W 18TH ST  
Type: Contributor  
Year built: 1910  
Property type/sub type: Residential-Single Family; House  
Architectural style: Craftsman



Primary Address: 2518 W 18TH ST  
Other Address: 2520 W 18TH ST  
Type: Contributor  
Year built: 1907  
Property type/sub type: Residential-Single Family; House  
Architectural style: Craftsman



Primary Address: 2519 W 18TH ST  
Other Address: 2521 W 18TH ST  
Type: Contributor  
Year built: 1904  
Property type/sub type: Residential-Single Family; House  
Architectural style: American Foursquare



Primary Address: 2525 W 18TH ST  
Other Address: 2525 1/2 W 18TH ST  
Type: Contributor  
Year built: 1903  
Property type/sub type: Residential-Single Family; House  
Architectural style: Craftsman



Primary Address: 2526 W 18TH ST  
Type: Non-Contributor  
Year built: 1964  
Property type/sub type: Residential-Multi Family; Apartment House  
Architectural style: Modern, Mid-Century



Primary Address: 2527 W 18TH ST  
 Other Address: 2529 W 18TH ST  
 Type: Non-Contributor  
 Year built: 1909  
 Property type/sub type: Residential-Single Family; House  
 Architectural style: Craftsman



Primary Address: 2530 W 18TH ST  
 Type: Contributor  
 Year built: 1909  
 Property type/sub type: Residential-Single Family; House  
 Architectural style: Craftsman



Primary Address: 2532 W 18TH ST  
 Other Address: 2532 1/2 W 18TH ST  
 2532 3/4 W 18TH ST  
 Type: Non-Contributor  
 Year built: 1910  
 Property type/sub type: Residential-Single Family; House  
 Architectural style: Craftsman



Primary Address: 2533 W 18TH ST  
 Type: Contributor  
 Year built: 1908  
 Property type/sub type: Residential-Single Family; House  
 Architectural style: Craftsman



Primary Address: 3202 W 18TH ST  
 Type: Contributor  
 Year built: 1915  
 Property type/sub type: Residential-Single Family; House  
 Architectural style: Craftsman

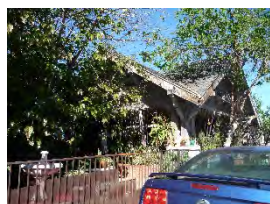

Primary Address: 3203 W 18TH ST  
 Type: Contributor  
 Year built: 1908  
 Property type/sub type: Residential-Single Family; House  
 Architectural style: Craftsman



Primary Address: 3206 W 18TH ST  
Type: Contributor  
Year built: 1909  
Property type/sub type: Residential-Single Family; House  
Architectural style: Craftsman



Primary Address: 3212 W 18TH ST  
Other Address: 3214 W 18TH ST  
3214 1/2 W 18TH ST  
Type: Contributor  
Year built: 1908  
Property type/sub type: Residential-Single Family; House  
Architectural style: Craftsman



Primary Address: 3216 W 18TH ST  
Type: Contributor  
Year built: 1908  
Property type/sub type: Residential-Single Family; House  
Architectural style: Craftsman



Primary Address: 3232 W 18TH ST  
Type: Contributor  
Year built: 1909  
Property type/sub type: Residential-Single Family; House  
Architectural style: Craftsman



Primary Address: 3232 W 18th St.  
Type: Contributor  
Year built: 1909  
Property type/sub type: Residential-Single Family; House  
Architectural style: Craftsman

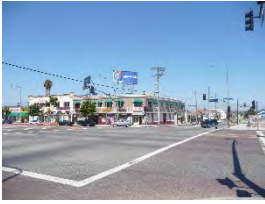

Primary Address: 1725 S ARLINGTON AVE  
Other Address: 2509 W 18TH ST  
2511 W 18TH ST  
Type: Contributor  
Year built: 1913  
Property type/sub type: Residential-Single Family; House  
Architectural style: Craftsman

**Name: 54th and Crenshaw Streetcar Commercial Historic District****Description:**

The 54th and Crenshaw Streetcar Commercial Historic District is located at the intersection of 54th Street and Crenshaw Boulevard, in the Hyde Park neighborhood of Los Angeles. Fifteen commercial properties on the east side of Crenshaw Boulevard and the north side of 54th Street comprise the district. Buildings primarily date between 1925 and 1938 (there is some infill from the 1960s). The topography of the area is generally flat, and streets follow a rectilinear grid pattern. One- and two-story retail storefronts and mixed-use commercial properties (with residential accommodations at the second story) comprise the district. Consistent with commercial development accommodating the streetcar, contributing buildings are built out to the sidewalk. Buildings on Crenshaw are fronted by a narrow vehicular service road that separates parking accommodation from the Crenshaw corridor.

Contributing properties feature storefronts with large display windows and stucco cladding; a few have canted bays. Architectural styles represented within the district include Spanish Colonial Revival, Mediterranean Revival, French Revival, and Art Deco. A number of buildings are vernacular in style. Of the 15 buildings within the district, 11 contribute to the district's significance. Non-contributors are either vacant lots or are constructed outside the period of significance.

**Significance:**

The 54th and Crenshaw Streetcar Commercial Historic District is significant as a rare and intact example of a 1920s and '30s commercial historic district associated with the location and service of historic streetcar lines in Los Angeles. The district is located at the nexus of two former streetcar lines: Line M (later Line 8), serving 54th Street, and Line E that ran along Crenshaw Boulevard. Line M began service to 54th Street in April of 1912. It ran to downtown via South Broadway and Main Streets. The terminus of Line M was at 54th and Crenshaw Boulevard. Line E, the longest of the Los Angeles Railway streetcar lines, was originally built by the Los Angeles and Redondo Railway in 1902 and stretched from Colorado Boulevard in Eagle Rock to El Segundo Boulevard in Hawthorne.

The commercial district at the intersection of Crenshaw and 54th Street was developed to serve the surrounding Angeles Mesa subdivision. Although the first wave of residential sales in the area began with the extension of Line M in 1912, the majority of adjacent residential development dates from the boom of the 1920s. By the late 1920s, most residential properties north and south of 54th Street as well as east and west of Crenshaw Boulevard had been constructed, prompting the increased construction of commercial properties along the Crenshaw and 54th.

The period of significance for the historic district is 1925 to 1938, which is the period during which the majority of buildings in the district were constructed. Of the 15 buildings in the district, 73% are contributors. There are a few buildings constructed outside the period of significance within the historic district boundaries. The infill that occurred in the 1960s to the present, in addition to storefront alterations, has compromised the overall integrity of the historic district in such a way that it may not retain sufficient integrity for National Register eligibility.

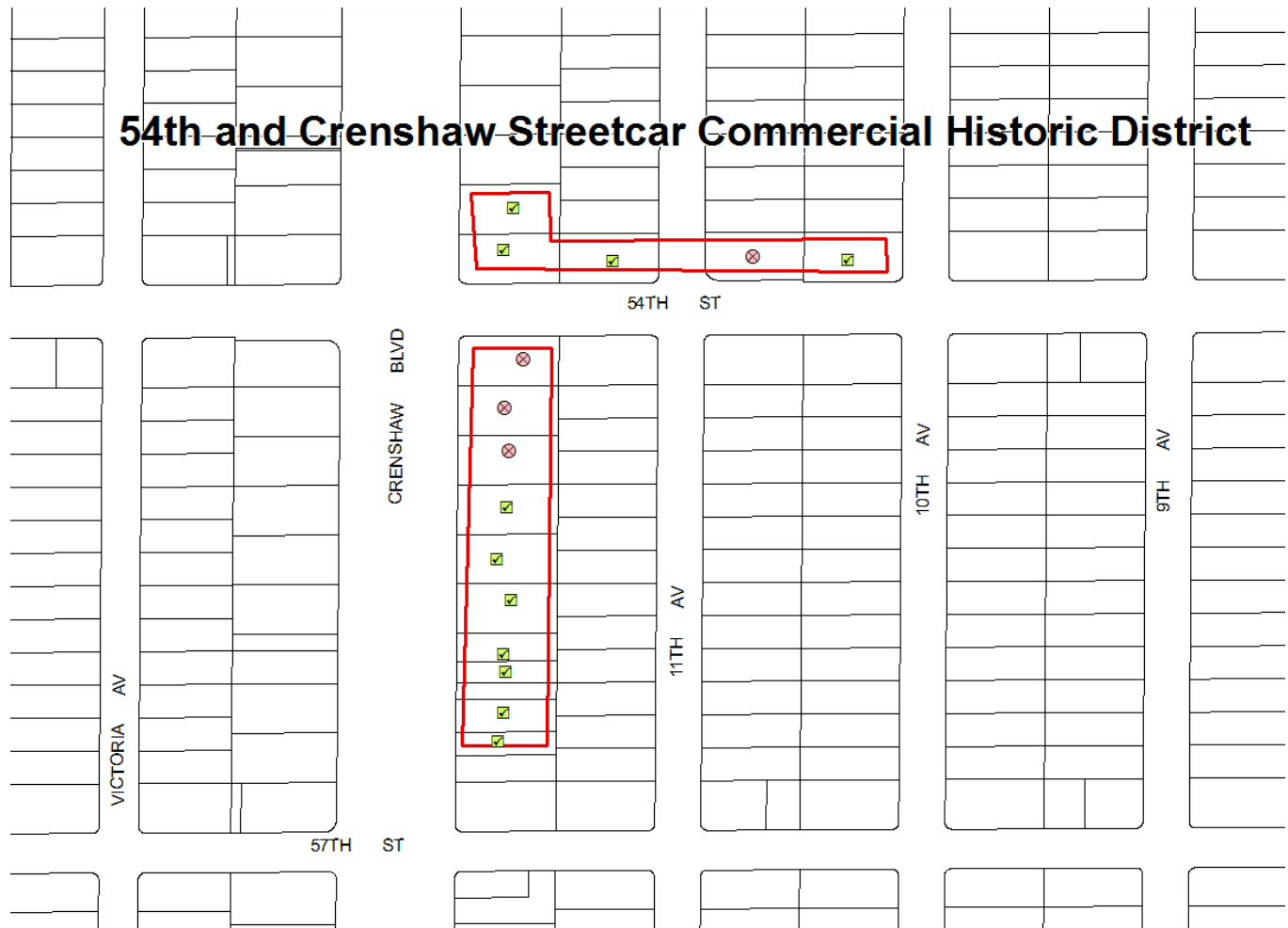

**Context 1:**

|                |   |
|----------------|---|
| Context:       | Commercial Development, 1850-1980   |
| Theme:         | Streetcar Commercial Development, 1873-1934   |
| Property type: | Streetcar Commercial District   |
| Criteria:      | A/1/1&C/3/3   |
| Status code:   | 3CS;5S3   |
| Reason:        | Rare intact example of a 1920s to 1930s commercial historic district associated with historic streetcar lines along 54th Street and Crenshaw Boulevard. Most examples of streetcar commercial districts from this time period no longer retain integrity. Due to storefront alterations and some infill starting in the 1960s, the historic district may not retain sufficient integrity to be eligible for listing in the National Register. |

## Contributors/Non-Contributors:



Primary Address: 3203 W 54TH ST  
 Other Address: 5359 S 10TH AVE  
 3201 W 54TH ST  
 3205 W 54TH ST  
 3211 W 54TH ST  
 3213 W 54TH ST  
 3215 W 54TH ST

Type: Contributor  
 Year built: 1929  
 Property type/sub type: Commercial-Mixed; Mixed Use - Commercial/Office/Residential  
 Architectural style: Spanish Colonial Revival



Primary Address: 3227 W 54TH ST  
 Other Address: 3217 W 54TH ST  
 Type: Non-Contributor  
 Year built: 1961  
 Property type/sub type: Commercial-Auto Related; Gas/Service Station  
 Architectural style: Other

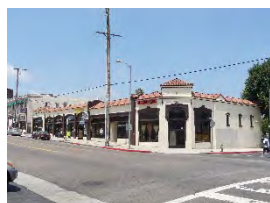

Primary Address: 3301 W 54TH ST  
 Other Address: 3303 W 54TH ST  
 3305 W 54TH ST  
 3307 W 54TH ST  
 3309 W 54TH ST  
 3311 W 54TH ST  
 3313 W 54TH ST  
 Type: Contributor  
 Year built: 1929  
 Property type/sub type: Commercial-Retail; Retail Store  
 Architectural style: Spanish Colonial Revival



Primary Address: 3320 W 54TH ST  
 Other Address: 3322 W 54TH ST  
 3324 W 54TH ST  
 5400 S CRENSHAW BLVD  
 Type: Non-Contributor  
 Year built: 0  
 Property type/sub type: Other; Vacant Lot  
 Architectural style: Not Applicable



Primary Address: 5338 S CRENSHAW BLVD  
 Other Address: 5336 S CRENSHAW BLVD  
 5338 1/2 S CRENSHAW BLVD  
 5340 S CRENSHAW BLVD  
 5342 S CRENSHAW BLVD  
 5342 1/2 S CRENSHAW BLVD  
 5344 S CRENSHAW BLVD  
 5346 S CRENSHAW BLVD  
 5348 S CRENSHAW BLVD  
 5350 S CRENSHAW BLVD  
 5352 S CRENSHAW BLVD  
 Type: Contributor  
 Year built: 1929  
 Property type/sub type: Commercial-Mixed; Mixed Use - Commercial/Office/Residential  
 Architectural style: Mediterranean Revival

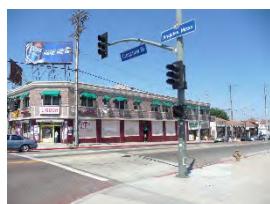

Primary Address: 5356 S CRENSHAW BLVD  
 Other Address: 3321 W 54TH ST  
 3323 W 54TH ST  
 3325 W 54TH ST  
 3327 W 54TH ST  
 3329 W 54TH ST  
 3331 W 54TH ST  
 5358 S CRENSHAW BLVD  
 5360 S CRENSHAW BLVD  
 Type: Contributor  
 Year built: 1925  
 Property type/sub type: Commercial-Mixed; Mixed Use - Commercial/Office/Residential  
 Architectural style: Commercial, Vernacular



Primary Address: 5414 S CRENSHAW BLVD  
 Other Address: 5420 S CRENSHAW BLVD  
 Type: Non-Contributor  
 Year built: 1966  
 Property type/sub type: Other; Parking Lot  
 Architectural style: Not Applicable



Primary Address: 5414 S CRENSHAW BLVD  
 Other Address: 5420 S CRENSHAW BLVD  
 Type: Non-Contributor  
 Year built: 1966  
 Property type/sub type: Institutional-Government; Social Services/Welfare  
 Architectural style: Modern, Mid-Century





Primary Address: 5424 S CRENSHAW BLVD  
 Other Address: 5426 S CRENSHAW BLVD  
 5428 S CRENSHAW BLVD  
 5430 S CRENSHAW BLVD  
 Type: Contributor  
 Year built: 1927  
 Property type/sub type: Commercial-Retail; Retail Store  
 Architectural style: Commercial, Vernacular



Primary Address: 5432 S CRENSHAW BLVD  
 Other Address: 5434 S CRENSHAW BLVD  
 5436 S CRENSHAW BLVD  
 5438 S CRENSHAW BLVD  
 Type: Contributor  
 Year built: 1930  
 Property type/sub type: Commercial-Retail; Retail Store  
 Architectural style: Commercial, Vernacular



Primary Address: 5440 S CRENSHAW BLVD  
 Other Address: 5444 S CRENSHAW BLVD  
 Type: Contributor  
 Year built: 1934  
 Property type/sub type: Commercial-Retail; Retail Store  
 Architectural style: French Revival (Norman)



Primary Address: 5446 S CRENSHAW BLVD  
 Other Address: 5448 S CRENSHAW BLVD  
 Type: Contributor  
 Year built: 1933  
 Property type/sub type: Commercial-Retail; Retail Store  
 Architectural style: Spanish Colonial Revival



Primary Address: 5452 S CRENSHAW BLVD  
 Other Address: 5454 S CRENSHAW BLVD  
 5458 S CRENSHAW BLVD  
 Type: Contributor  
 Year built: 1939  
 Property type/sub type: Commercial-Retail; Retail Store  
 Architectural style: Commercial, Vernacular



Primary Address: 5460 S CRENSHAW BLVD  
Type: Contributor  
Year built: 1933  
Property type/sub type: Commercial-Retail; Retail Store  
Architectural style: Commercial, Vernacular



Primary Address: 5462 S CRENSHAW BLVD  
Other Address: 5464 S CRENSHAW BLVD  
Type: Contributor  
Year built: 1936  
Property type/sub type: Commercial-Retail; Retail Store  
Architectural style: Art Deco

**Name: Adams Boulevard Courtyard Apartments Historic District****Description:**

The Adams Boulevard Courtyard Apartments Historic District is sited on the south side of Adams Boulevard, between 7th Avenue and Edgehill Drive, in the Jefferson Park neighborhood of Los Angeles. The topography of the district is relatively flat, and Adams Boulevard follows a rectilinear grid pattern. The district consists of seven L-shaped apartment buildings facing a central courtyard with mature landscaping (one build has its own side landscaped court). Buildings are set back and raised from street level, and are fronted by lawn, mature shade trees and a concrete sidewalk. Detached garages are located at the rear of the properties and are accessed via an alley.

The apartments were designed in the Minimal Traditional style with Colonial Revival and Streamline Moderne design elements; distinctive features include rounded corners and broken pediments over the unit entry doors. Some apartments have bay windows on the first and/or second floor levels. All the courtyard apartment buildings are contributors to the historic district.

**Significance:**

The Adams Boulevard Courtyard Apartments Historic District is significant as an excellent concentration of intact courtyard apartment buildings exemplary of multi-family residential development in the late 1930s and early 1940s. Each courtyard apartment retains distinctive features of the property type, including inward-facing units, mature landscaping, shared concrete walkways and detached rear garages. Buildings were designed in the Minimal Traditional style with elements of the Streamline Moderne and American Colonial Revival styles.

The period of significance is 1940-1944, which is the period all seven buildings were constructed. Of the seven total buildings within the historic district, 100% contribute to the district's significance.

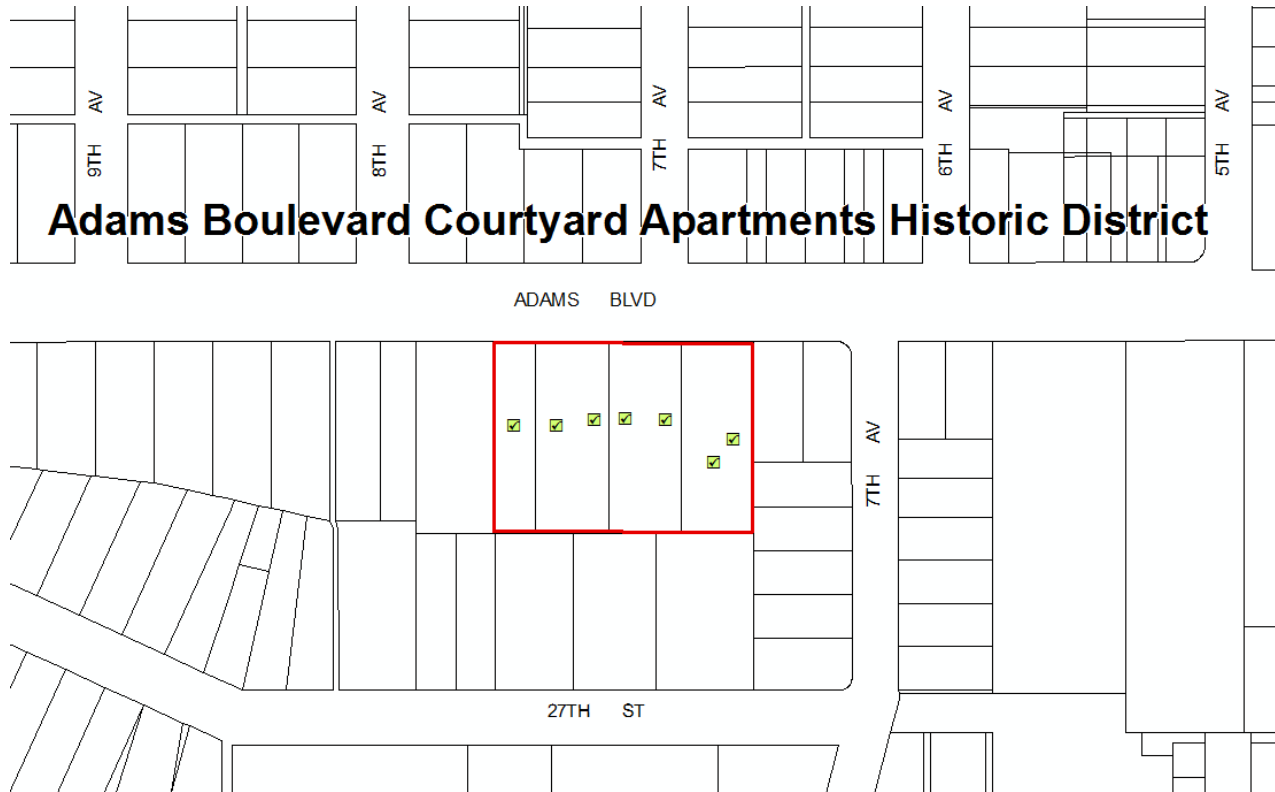
**Context 1:**

|                    |   |
|--------------------|---|
| Context:           | Residential Development and Suburbanization, 1850-1980  |
| Sub context:       | Multi-Family Residential Development, 1910-1980   |
| Theme:             | Multi-Family Residential, 1910-1980   |
| Sub theme:         | Multi-Family Residential District, 1910-1980  |
| Property type:     | Residential-Multi Family  |
| Property sub type: | Multi-Family District   |
| Criteria:          | C/3/3   |
| Status code:       | 3S;3CS;5S3  |
| Reason:            | Excellent example of a 1940s multi-family residential district entirely composed of courtyard apartments. |

## Contributors/Non-Contributors:



Primary Address: 3716 W Adams Blvd  
 Type: Contributor  
 Year built: 1944  
 Property type/sub type: Residential-Multi Family; Courtyard Apartment  
 Architectural style: Minimal Traditional

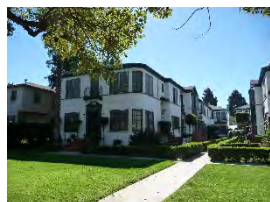

Primary Address: 3618 W ADAMS BLVD  
 Other Address: 3616 W ADAMS BLVD  
 3620 W ADAMS BLVD  
 3622 W ADAMS BLVD  
 3624 W ADAMS BLVD  
 3626 W ADAMS BLVD  
 3628 W ADAMS BLVD  
 3630 W ADAMS BLVD  
 Type: Contributor  
 Year built: 1940  
 Property type/sub type: Residential-Multi Family; Courtyard Apartment  
 Architectural style: Minimal Traditional

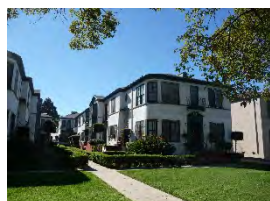

Primary Address: 3618 W ADAMS BLVD  
 Other Address: 3616 W ADAMS BLVD  
 3620 W ADAMS BLVD  
 3622 W ADAMS BLVD  
 3624 W ADAMS BLVD  
 3626 W ADAMS BLVD  
 3628 W ADAMS BLVD  
 3630 W ADAMS BLVD  
 Type: Contributor  
 Year built: 1940  
 Property type/sub type: Residential-Multi Family; Courtyard Apartment  
 Architectural style: Minimal Traditional

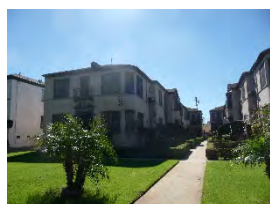

Primary Address: 3634 W ADAMS BLVD  
 Other Address: 3632 W ADAMS BLVD  
 3636 W ADAMS BLVD  
 3638 W ADAMS BLVD  
 3640 W ADAMS BLVD  
 3642 W ADAMS BLVD  
 3644 W ADAMS BLVD  
 3646 W ADAMS BLVD  
 Type: Contributor  
 Year built: 1940  
 Property type/sub type: Residential-Multi Family; Courtyard Apartment  
 Architectural style: Minimal Traditional

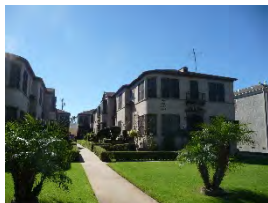

Primary Address: 3634 W ADAMS BLVD  
Other Address: 3632 W ADAMS BLVD  
3636 W ADAMS BLVD  
3638 W ADAMS BLVD  
3640 W ADAMS BLVD  
3642 W ADAMS BLVD  
3644 W ADAMS BLVD  
3646 W ADAMS BLVD  
Type: Contributor  
Year built: 1940  
Property type/sub type: Residential-Multi Family; Courtyard Apartment  
Architectural style: Minimal Traditional



Primary Address: 3700 W ADAMS BLVD  
Other Address: 3702 W ADAMS BLVD  
3704 W ADAMS BLVD  
3706 W ADAMS BLVD  
3708 W ADAMS BLVD  
3710 W ADAMS BLVD  
3712 W ADAMS BLVD  
3714 W ADAMS BLVD  
3716 W ADAMS BLVD  
Type: Contributor  
Year built: 1940  
Property type/sub type: Residential-Multi Family; Courtyard Apartment  
Architectural style: Minimal Traditional

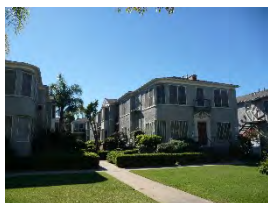

Primary Address: 3700 W ADAMS BLVD  
Other Address: 3702 W ADAMS BLVD  
3704 W ADAMS BLVD  
3706 W ADAMS BLVD  
3708 W ADAMS BLVD  
3710 W ADAMS BLVD  
3712 W ADAMS BLVD  
3714 W ADAMS BLVD  
3716 W ADAMS BLVD  
Type: Contributor  
Year built: 1940  
Property type/sub type: Residential-Multi Family; Courtyard Apartment  
Architectural style: Minimal Traditional

**Name: Arlington Heights Streetcar Residential Historic District****Description:**

The Arlington Heights Streetcar Residential Historic District consists of single- and multi-family residences on 3rd Avenue and 15th Street, just south of Pico Boulevard, in the Arlington Heights neighborhood of Los Angeles. The district is sited on a slight plateau with a northern view of the Santa Monica Mountains. Streets follow a rectilinear grid pattern. Single-family properties comprising the district have uniform setbacks and front lawns. The fourplexes and apartment houses were built to maximize lot coverage. Many properties have detached rear garages, and additional residences have been added at the rear of several lots.

All properties are one or two stories in height. Earlier dwellings are transitional in style, with some exhibiting design elements characteristic of both the Victorian and Arts and Crafts modes of architecture. Those from the 1910s are generally Craftsman in style, featuring wood clapboard siding, partial or full-width porches, and overhanging eaves. There are 22 buildings in the historic district; all are contributors.

**Significance:**

The Arlington Heights Streetcar Residential Historic District is significant as a residential streetcar suburb constructed adjacent to the Pico Heights and Ocean Park streetcar lines that ran along Pico Boulevard and 16th Street (now Venice Boulevard), respectively. Primarily composed of small-scale multi-family residences, and single-family residences that were converted for multi-family accommodation, the district reflects the increased pressure for higher density residential development near urban amenities and streetcar connections prior to the widespread availability of the automobile.

The historic district is part of the larger Arlington Heights tract, bounded by Arlington Avenue, 6th Street, Pico Boulevard, and Adams Boulevard. Located on a plateau, advertisements for Arlington Heights highlighted its commanding views of Hollywood and the mountains, sheltered from the noise and bustle of the city. Though subdivided by 1887, in conjunction with the establishment of the Pico Heights streetcar line, development of the tract did not begin in earnest until the early 1900s; most houses constructed in the historic district date from the 1900s and 1910s.

The period of significance for the historic district is 1903 to 1923, reflecting the time period during which all the properties within the district were constructed. Of the district's 22 properties, 100% contribute to its historic significance.

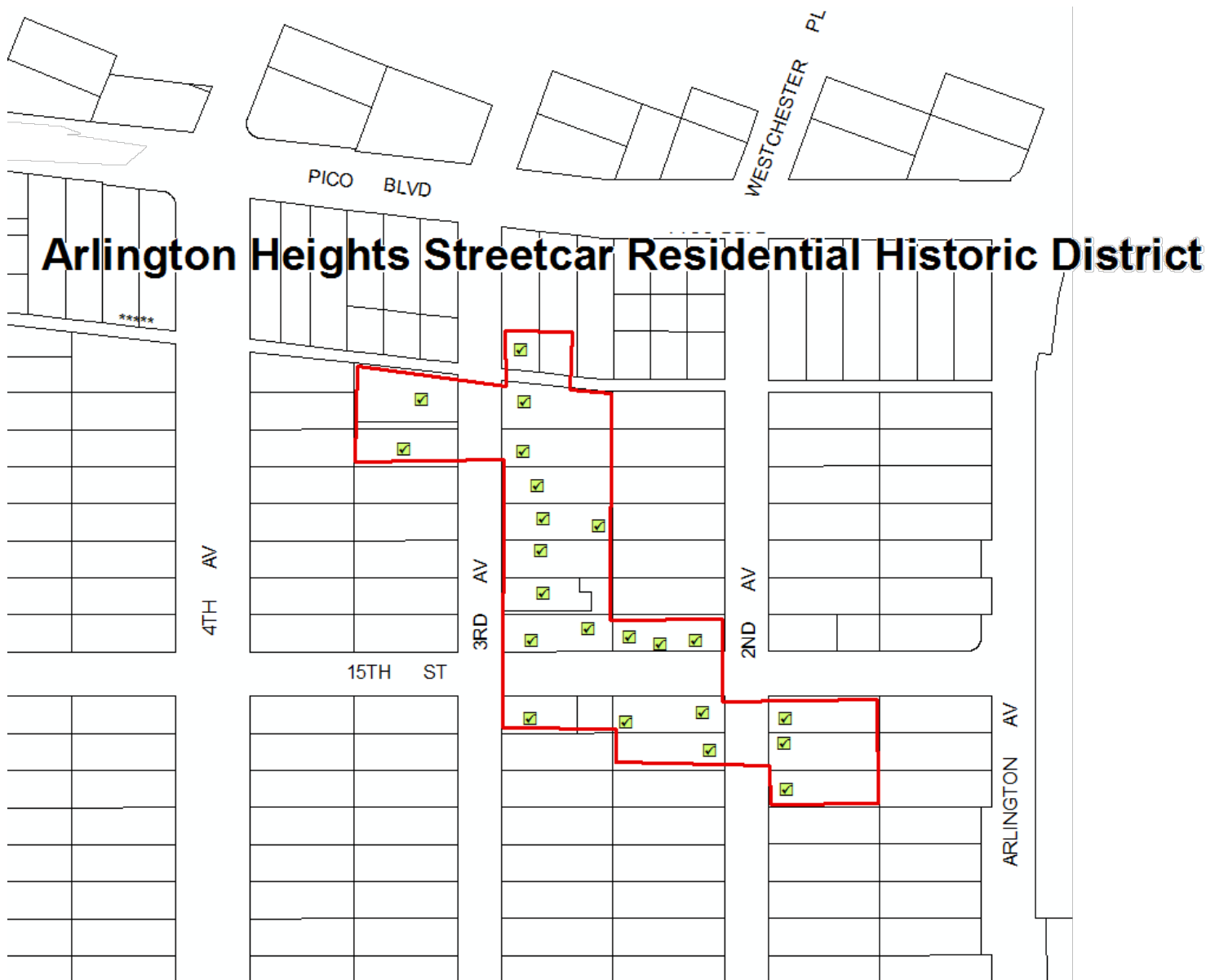
**Context 1:**

|                    |   |
|--------------------|---|
| Context:           | Residential Development and Suburbanization, 1850-1980  |
| Sub context:       | No Sub-context  |
| Theme:             | Streetcar Suburbanization, 1888-1933  |
| Sub theme:         | Suburban Planning and Development, 1888-1933  |
| Property type:     | Streetcar Suburb  |
| Property sub type: | Multi-Family District   |
| Criteria:          | A/1/1   |
| Status code:       | 3S;3CS;5S3  |
| Reason:            | Excellent example of streetcar suburbanization in the Arlington Heights neighborhood of Los Angeles; developed as a result of its proximity to streetcar lines that connected the area to downtown. |



## Contributors/Non-Contributors:



Primary Address: 1417 S 2ND AVE  
 Other Address: 1419 S 2ND AVE  
 3211 W 15TH ST  
 Type: Contributor  
 Year built: 1912  
 Property type/sub type: Residential-Multi Family; Apartment House  
 Architectural style: Craftsman



Primary Address: 1501 S 2ND AVE  
 Other Address: 1503 S 2ND AVE  
 3210 W 15TH ST  
 3212 W 15TH ST  
 Type: Contributor  
 Year built: 1912  
 Property type/sub type: Residential-Multi Family; Apartment House  
 Architectural style: American Foursquare



Primary Address: 1506 S 2ND AVE  
 Other Address: 1508 S 2ND AVE  
 1510 S 2ND AVE  
 1512 S 2ND AVE  
 3116 W 15TH ST  
 Type: Contributor  
 Year built: 1913  
 Property type/sub type: Residential-Multi Family; Bungalow Court  
 Architectural style: Craftsman



Primary Address: 1510 S 2ND AVE  
 Other Address: 1506 S 2ND AVE  
 1508 S 2ND AVE  
 1512 S 2ND AVE  
 3116 W 15TH ST  
 Type: Contributor  
 Year built: 1913  
 Property type/sub type: Residential-Multi Family; Bungalow Court  
 Architectural style: Craftsman



Primary Address: 1511 S 2ND AVE  
 Type: Contributor  
 Year built: 1907  
 Property type/sub type: Residential-Single Family; House  
 Architectural style: Craftsman



Primary Address: 1318 S 3RD AVE  
 Other Address: 1316 S 3RD AVE  
 1320 S 3RD AVE  
 1322 S 3RD AVE  
 Type: Contributor  
 Year built: 1903  
 Property type/sub type: Residential-Multi Family; Apartment House  
 Architectural style: Craftsman



Primary Address: 1321 S 3RD AVE  
 Other Address: 1321 1/2 S 3RD AVE  
 1323 S 3RD AVE  
 1325 S 3RD AVE  
 1325 1/4 S 3RD AVE  
 1325 1/2 S 3RD AVE  
 Type: Contributor  
 Year built: 1906  
 Property type/sub type: Residential-Multi Family; Apartment House  
 Architectural style: Craftsman



Primary Address: 1327 S 3RD AVE  
 Other Address: 1329 S 3RD AVE  
 Type: Contributor  
 Year built: 1905  
 Property type/sub type: Residential-Single Family; House  
 Architectural style: Craftsman



Primary Address: 1328 S 3RD AVE  
 Other Address: 1330 S 3RD AVE  
 Type: Contributor  
 Year built: 1903  
 Property type/sub type: Residential-Single Family; House  
 Architectural style: Craftsman



Primary Address: 1334 S 3RD AVE  
Other Address: 1336 S 3RD AVE  
Type: Contributor  
Year built: 1907  
Property type/sub type: Residential-Single Family; House  
Architectural style: Victorian, Vernacular Cottage, hip roof



Primary Address: 1400 S 3RD AVE  
Other Address: 1402 S 3RD AVE  
Type: Contributor  
Year built: 1920  
Property type/sub type: Residential-Multi Family; Apartment House  
Architectural style: Mediterranean Revival



Primary Address: 1402 S 3RD AVE  
Type: Contributor  
Year built: 1907  
Property type/sub type: Residential-Multi Family; Apartment House  
Architectural style: Craftsman



Primary Address: 1406 S 3RD AVE  
Type: Contributor  
Year built: 1910  
Property type/sub type: Residential-Single Family; House  
Architectural style: Craftsman



Primary Address: 1412 S 3RD AVE  
Type: Contributor  
Year built: 1905  
Property type/sub type: Residential-Single Family; House  
Architectural style: Victorian, Vernacular Cottage, hip roof



Primary Address: 1416 S 3RD AVE

Other Address: 1416 1/2 S 3RD AVE  
1418 S 3RD AVE  
3215 W 15TH ST  
3217 W 15TH ST

Type: Contributor

Year built: 1911

Property type/sub type: Residential-Multi Family; Apartment House

Architectural style: Craftsman



Primary Address: 1502 S 3RD AVE

Type: Contributor

Year built: 1905

Property type/sub type: Residential-Single Family; House

Architectural style: Craftsman



Primary Address: 3116 W 15TH ST

Other Address: 1506 S 2ND AVE  
1508 S 2ND AVE  
1510 S 2ND AVE  
1512 S 2ND AVE

Type: Contributor

Year built: 1913

Property type/sub type: Residential-Single Family; House

Architectural style: Craftsman



Primary Address: 3210 W 15TH ST

Other Address: 1501 S 2ND AVE  
1503 S 2ND AVE  
3212 W 15TH ST

Type: Contributor

Year built: 1923

Property type/sub type: Residential-Multi Family; Apartment House

Architectural style: American Colonial Revival; Craftsman



Primary Address: 3211 W 15TH ST

Other Address: 1417 S 2ND AVE  
1419 S 2ND AVE

Type: Contributor

Year built: 1912

Property type/sub type: Residential-Single Family; House

Architectural style: Craftsman



Primary Address: 3211 W 15TH ST  
Other Address: 1417 S 2ND AVE  
1419 S 2ND AVE  
Type: Contributor  
Year built: 1912  
Property type/sub type: Residential-Ancillary Feature; Garage  
Architectural style: Craftsman



Primary Address: 3215 W 15TH ST  
Other Address: 1416 S 3RD AVE  
1416 1/2 S 3RD AVE  
1418 S 3RD AVE  
3217 W 15TH ST  
Type: Contributor  
Year built: 1911  
Property type/sub type: Residential-Multi Family; Duplex  
Architectural style: Spanish Colonial Revival; Mayan



Primary Address: 3530 W PICO BLVD  
Other Address: 1306 S 3RD AVE  
1308 S 3RD AVE  
1312 S 3RD AVE  
1312 1/2 S 3RD AVE  
1314 S 3RD AVE  
1314 1/2 S 3RD AVE  
3516 W PICO BLVD  
3518 W PICO BLVD  
3520 W PICO BLVD  
3522 W PICO BLVD  
3524 W PICO BLVD  
3526 W PICO BLVD  
3528 W PICO BLVD  
Type: Contributor  
Year built: 1906  
Property type/sub type: Residential-Multi Family; Apartment House  
Architectural style: Craftsman

**Name: Baldwin Hills Estates Historic District****Description:**

The Baldwin Hills Estates Historic District is located in the Baldwin Hills neighborhood in South Los Angeles. The district is bound by Don Tomaso Drive, the hillside east of La Brea Avenue, and an alley behind Don Diablo Drive. The roughly triangular-shaped district sits on a plateau with northerly views of the city. Its curvilinear streets follow the natural topography of the hillside; many culminate in cul-de-sacs. The district consists of mainly one-story single-family residences; however, there are a number of two-story multi-family properties in the southern portion of the district, particularly along Don Tomaso Drive. Lot sizes and shapes vary somewhat with the natural topography of the site. Properties feature fairly uniform, shallow setbacks with front lawns, most of which are terraced and raised from street level. Many residences have an integral garage at the ground floor beneath the single-story living space, taking advantage of sloping lots. Several have swimming pools. The district is further characterized by concrete sidewalks, landscaped parkways, and a relative lack of consistent street trees.

Principal styles within the district include Traditional Ranch, Minimal Ranch, Contemporary Ranch, Oriental Ranch, and American Colonial Ranch. Residences typically feature horizontal massing, a combination of stucco and wood clapboard cladding (sometimes with brick or flagstone), gabled roofs, and composition shingle roofing. Although Ranch is overwhelmingly the predominant style, there are a number of Mid-Century Modern and Hollywood Regency-style residences in the district (most of the multi-family residences are Mid-Century Modern in style). There are 833 buildings within the district, of which 84% are contributors.

**Significance:**

The Baldwin Hills Estates Historic District is a significant example of a postwar hillside residential subdivision, developed by notable local developer Paul W. Trousdale. The district is also an excellent collection of primarily Ranch-style residences. Contributors retain the essential character-defining features of the Traditional Ranch, Minimal Ranch, Contemporary Ranch, Oriental Ranch, and American Colonial Ranch styles, or the Mid-Century Modern or Hollywood Regency styles.

Development of Baldwin Hills Estates started in 1950 under the sponsorship of the Home Savings and Loan Association. The undeveloped land, previously part of the Elias Jackson "Lucky" Baldwin estate, was acquired by notable developer Paul W. Trousdale. Early advertisements for the subdivision boasted that Baldwin Hills Estates was in proximity to downtown Los Angeles, Hollywood, and Beverly Hills; had wide, winding avenues, underground utilities, and panoramic views; and provided an escape from the smog that plagued the rest of the city. By 1950, approximately 1,030 lots were graded and ready for improvement. A real estate office and large stone pillars (no longer extant) marked the entrance to the development at the intersection of Marlton Avenue and Don Felipe Drive.

The period of significance has been identified as 1955 to 1970, which is the period during which the majority of buildings within the district were constructed. Of the district's 833 buildings, 698 contribute to its historic significance (one property could not be evaluated because it is not visible from the public right-of-way).



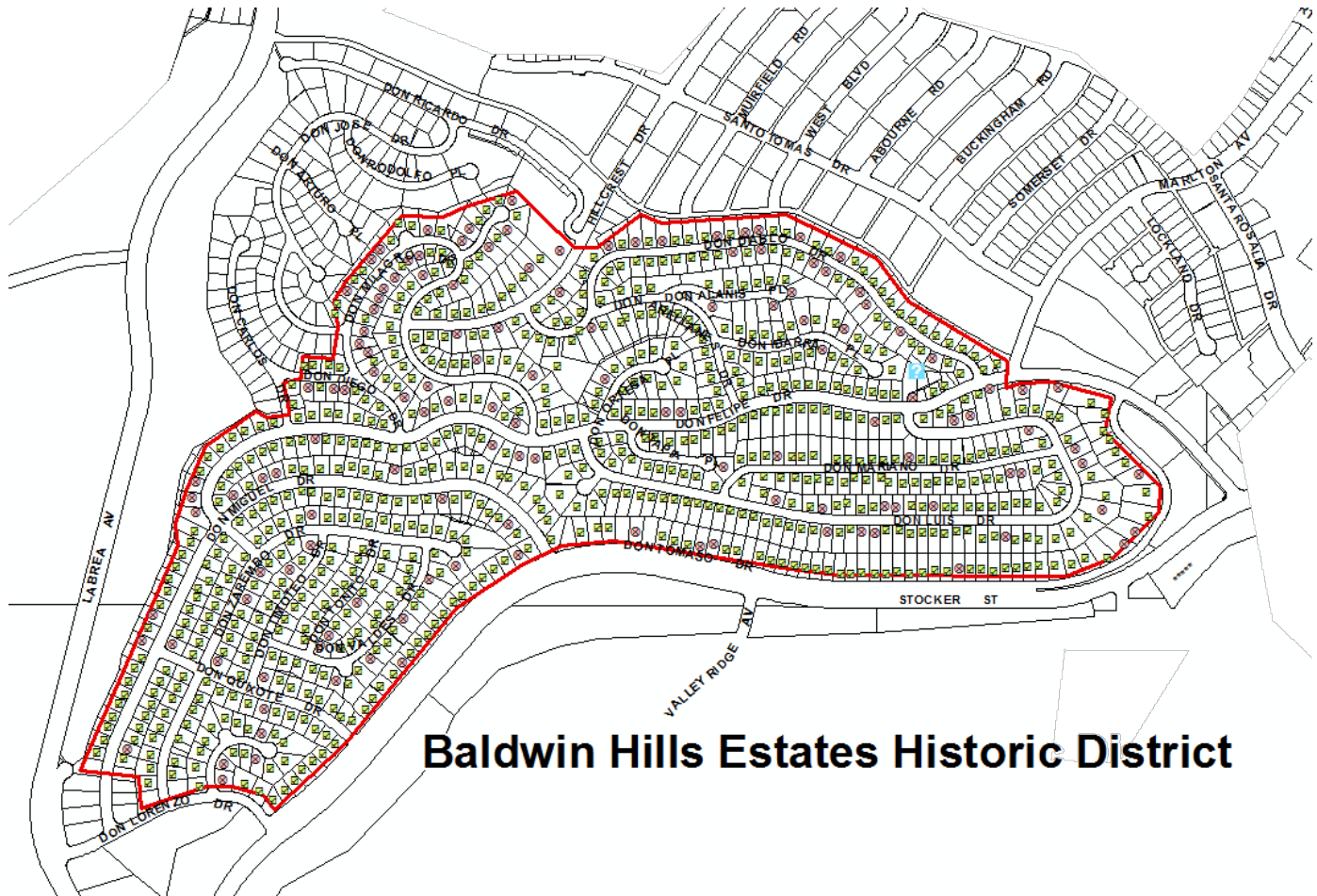

# Baldwin Hills Estates Historic District

**Context 1:**

|                    |  |
|--------------------|--|
| Context:           | Residential Development and Suburbanization, 1850-1980   |
| Theme:             | Developers and the Development Process, 1888-1975  |
| Sub theme:         | Merchant Builders, 1940-1975   |
| Property type:     | Residential Suburb   |
| Property sub type: | Subdivision(s)   |
| Criteria:          | A/1/1  |
| Status code:       | 3S;3CS;5S3   |
| Reason:            | Excellent example of a postwar hillside residential subdivision, developed by notable local developer Paul W. Trousdale. |

**Context 2:**

|                    |  |
|--------------------|--|
| Context:           | Architecture and Engineering, 1850-1980  |
| Sub context:       | No Sub-context   |
| Theme:             | Housing the Masses, 1880-1975  |
| Sub theme:         | Ranch House Neighborhoods, 1938-1975   |
| Property type:     | Post-War Suburb  |
| Property sub type: | Hillside Community   |
| Criteria:          | C/3/3  |
| Status code:       | 3CS;5S3  |
| Reason:            | A significant concentration of single-family dwellings constructed in a variety of Ranch as well as Mid-Century Modern styles. Contributors retain the essential characteristics of their respective styles. |

**Context 3:**

|                    |  |
|--------------------|--|
| Context:           | Residential Development and Suburbanization, 1850-1980   |
| Sub context:       | No Sub-context   |
| Theme:             | Post-War Suburbanization, 1938-1975  |
| Sub theme:         | Suburban Planning and Development, 1938-1975   |
| Property type:     | Post-War Suburb  |
| Property sub type: | Subdivision(s)   |
| Criteria:          | A/1/1  |
| Status code:       | 3S;3CS;5S3   |
| Reason:            | Excellent example of a post-World War II suburban development with original tract and subdivision features, including curvilinear streets, cul-de-sacs, concrete sidewalks, and landscaped parkways. |

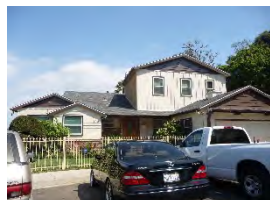
**Contributors/Non-Contributors:**

Primary Address: 4201 W DON ALANIS PL  
 Type: Non-Contributor  
 Year built: 1954  
 Property type/sub type: Residential-Single Family; House  
 Architectural style: Ranch, Traditional



Primary Address: 4207 W DON ALANIS PL  
 Type: Contributor  
 Year built: 1961  
 Property type/sub type: Residential-Single Family; House  
 Architectural style: Ranch, Contemporary; Modern, Mid-Century



Primary Address: 4212 W DON ALANIS PL  
 Type: Non-Contributor  
 Year built: 2007  
 Property type/sub type: Residential-Single Family; House  
 Architectural style: Other





Primary Address: 4213 W DON ALANIS PL  
 Type: Contributor  
 Year built: 1958  
 Property type/sub type: Residential-Single Family; House  
 Architectural style: Ranch, Oriental



Primary Address: 4219 W DON ALANIS PL  
 Type: Contributor  
 Year built: 1954  
 Property type/sub type: Residential-Single Family; House  
 Architectural style: Ranch, American Colonial

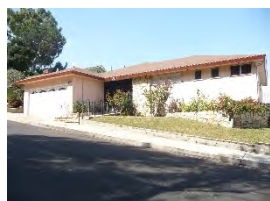

Primary Address: 4227 W DON ALANIS PL  
 Type: Contributor  
 Year built: 1954  
 Property type/sub type: Residential-Single Family; House  
 Architectural style: Ranch, Minimal



Primary Address: 4233 W DON ALANIS PL  
 Type: Contributor  
 Year built: 1954  
 Property type/sub type: Residential-Single Family; House  
 Architectural style: Ranch, Traditional

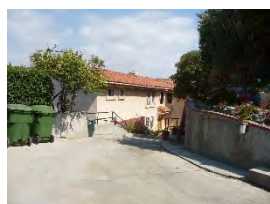

Primary Address: 4236 W DON ALANIS PL  
 Other Address: 4241 W DON ARELLANES DR  
 Type: Non-Contributor  
 Year built: 1995  
 Property type/sub type: Residential-Single Family; House  
 Architectural style: No style



Primary Address: 4245 W DON ALANIS PL  
 Type: Contributor  
 Year built: 1958  
 Property type/sub type: Residential-Single Family; House  
 Architectural style: Modern, Mid-Century



Primary Address: 4200 S DON ALEGRE PL  
Type: Non-Contributor  
Year built: 1981  
Property type/sub type: Residential-Single Family; House  
Architectural style: Hollywood Regency



Primary Address: 4206 S DON ALEGRE PL  
Type: Contributor  
Year built: 1960  
Property type/sub type: Residential-Single Family; House  
Architectural style: Ranch, Contemporary



Primary Address: 4207 S DON ALEGRE PL  
Type: Contributor  
Year built: 1962  
Property type/sub type: Residential-Single Family; House  
Architectural style: Ranch, Contemporary



Primary Address: 4212 S DON ALEGRE PL  
Type: Non-Contributor  
Year built: 1955  
Property type/sub type: Residential-Single Family; House  
Architectural style: Ranch, Minimal



Primary Address: 4213 S DON ALEGRE PL  
Type: Contributor  
Year built: 1954  
Property type/sub type: Residential-Single Family; House  
Architectural style: Ranch, Minimal



Primary Address: 4218 S DON ALEGRE PL  
Type: Contributor  
Year built: 1955  
Property type/sub type: Residential-Single Family; House  
Architectural style: Ranch, Oriental



Primary Address: 4219 S DON ALEGRE PL  
 Type: Contributor  
 Year built: 1959  
 Property type/sub type: Residential-Single Family; House  
 Architectural style: Ranch, Minimal



Primary Address: 4224 S DON ALEGRE PL  
 Type: Non-Contributor  
 Year built: 1955  
 Property type/sub type: Residential-Single Family; House  
 Architectural style: Ranch, Minimal



Primary Address: 4225 S DON ALEGRE PL  
 Type: Non-Contributor  
 Year built: 1958  
 Property type/sub type: Residential-Single Family; House  
 Architectural style: No style



Primary Address: 4231 S DON ALEGRE PL  
 Type: Non-Contributor  
 Year built: 1958  
 Property type/sub type: Residential-Single Family; House  
 Architectural style: Ranch, Contemporary



Primary Address: 4232 S DON ALEGRE PL  
 Type: Contributor  
 Year built: 1956  
 Property type/sub type: Residential-Single Family; House  
 Architectural style: Modern, Mid-Century



Primary Address: 4206 W DON ARELLANES DR  
 Other Address: 4208 W DON ARELLANES DR  
 Type: Contributor  
 Year built: 1954  
 Property type/sub type: Residential-Single Family; House  
 Architectural style: Ranch, Traditional



Primary Address: 4207 W DON ARELLANES DR  
 Type: Contributor  
 Year built: 1953  
 Property type/sub type: Residential-Single Family; House  
 Architectural style: Ranch, Contemporary; Modern, Mid-Century



Primary Address: 4212 W DON ARELLANES DR  
 Type: Contributor  
 Year built: 1954  
 Property type/sub type: Residential-Single Family; House  
 Architectural style: Ranch, Traditional



Primary Address: 4213 W DON ARELLANES DR  
 Type: Contributor  
 Year built: 1956  
 Property type/sub type: Residential-Single Family; House  
 Architectural style: Ranch, Contemporary



Primary Address: 4218 W DON ARELLANES DR  
 Type: Contributor  
 Year built: 1953  
 Property type/sub type: Residential-Single Family; House  
 Architectural style: Ranch, Traditional



Primary Address: 4224 W DON ARELLANES DR  
 Type: Contributor  
 Year built: 1954  
 Property type/sub type: Residential-Single Family; House  
 Architectural style: Ranch, Contemporary



Primary Address: 4230 W DON ARELLANES DR  
 Type: Contributor  
 Year built: 1957  
 Property type/sub type: Residential-Single Family; House  
 Architectural style: Ranch, Contemporary





Primary Address: 4234 W DON ARELLANES DR  
Other Address: 4236 W DON ARELLANES DR  
Type: Contributor  
Year built: 1962  
Property type/sub type: Residential-Single Family; House  
Architectural style: Ranch, Minimal



Primary Address: 4242 W DON ARELLANES DR  
Type: Contributor  
Year built: 1954  
Property type/sub type: Residential-Single Family; House  
Architectural style: Ranch, American Colonial



Primary Address: 4250 W DON ARELLANES DR  
Type: Contributor  
Year built: 1956  
Property type/sub type: Residential-Single Family; House  
Architectural style: Ranch, Contemporary



Primary Address: 4256 W DON ARELLANES DR  
Type: Contributor  
Year built: 1954  
Property type/sub type: Residential-Single Family; House  
Architectural style: Ranch, Contemporary



Primary Address: 4300 W DON ARELLANES DR  
Type: Contributor  
Year built: 1957  
Property type/sub type: Residential-Single Family; House  
Architectural style: Ranch, Contemporary



Primary Address: 4301 W DON ARELLANES DR  
Type: Contributor  
Year built: 1954  
Property type/sub type: Residential-Single Family; House  
Architectural style: Ranch, Traditional



Primary Address: 4307 W DON ARELLANES DR  
 Type: Contributor  
 Year built: 1958  
 Property type/sub type: Residential-Single Family; House  
 Architectural style: Ranch, Minimal



Primary Address: 4308 W DON ARELLANES DR  
 Type: Contributor  
 Year built: 1955  
 Property type/sub type: Residential-Single Family; House  
 Architectural style: Ranch, Minimal



Primary Address: 4314 W DON ARELLANES DR  
 Type: Contributor  
 Year built: 1955  
 Property type/sub type: Residential-Single Family; House  
 Architectural style: Ranch, Contemporary



Primary Address: 4315 W DON ARELLANES DR  
 Type: Contributor  
 Year built: 1955  
 Property type/sub type: Residential-Single Family; House  
 Architectural style: Ranch, Traditional



Primary Address: 4322 W DON ARELLANES DR  
 Type: Contributor  
 Year built: 1957  
 Property type/sub type: Residential-Single Family; House  
 Architectural style: Modern, Mid-Century



Primary Address: 4323 W DON ARELLANES DR  
 Type: Contributor  
 Year built: 1954  
 Property type/sub type: Residential-Single Family; House  
 Architectural style: Ranch, Contemporary



Primary Address: 4328 W DON ARELLANES DR  
 Type: Contributor  
 Year built: 1954  
 Property type/sub type: Residential-Single Family; House  
 Architectural style: Ranch, Contemporary



Primary Address: 4302 S DON CARLOS DR  
 Other Address: 4566 W DON DIEGO DR  
 Type: Contributor  
 Year built: 1958  
 Property type/sub type: Residential-Single Family; House  
 Architectural style: Ranch, Minimal; Ranch, Contemporary



Primary Address: 4310 S DON CARLOS DR  
 Type: Contributor  
 Year built: 1956  
 Property type/sub type: Residential-Single Family; House  
 Architectural style: Ranch, Minimal



Primary Address: 4401 S DON COTA PL  
 Type: Contributor  
 Year built: 1954  
 Property type/sub type: Residential-Single Family; House  
 Architectural style: Ranch, Minimal



Primary Address: 4406 S DON COTA PL  
 Type: Contributor  
 Year built: 1953  
 Property type/sub type: Residential-Single Family; House  
 Architectural style: Ranch, Minimal



Primary Address: 4407 S DON COTA PL  
 Type: Contributor  
 Year built: 1955  
 Property type/sub type: Residential-Single Family; House  
 Architectural style: Ranch, Traditional



Primary Address: 4412 S DON COTA PL  
 Type: Contributor  
 Year built: 1955  
 Property type/sub type: Residential-Single Family; House  
 Architectural style: Ranch, Minimal



Primary Address: 4413 S DON COTA PL  
 Type: Contributor  
 Year built: 1955  
 Property type/sub type: Residential-Single Family; House  
 Architectural style: Ranch, Minimal

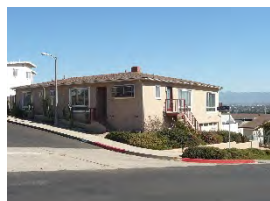

Primary Address: 3901 W DON DIABLO DR  
 Type: Contributor  
 Year built: 1954  
 Property type/sub type: Residential-Single Family; House  
 Architectural style: Ranch, Minimal



Primary Address: 3904 W DON DIABLO DR  
 Type: Contributor  
 Year built: 1956  
 Property type/sub type: Residential-Single Family; House  
 Architectural style: Ranch, Contemporary



Primary Address: 3909 W DON DIABLO DR  
 Type: Contributor  
 Year built: 1953  
 Property type/sub type: Residential-Single Family; House  
 Architectural style: Ranch, Minimal



Primary Address: 3915 W DON DIABLO DR  
 Type: Contributor  
 Year built: 1959  
 Property type/sub type: Residential-Single Family; House  
 Architectural style: Ranch, Minimal; Ranch, Contemporary





Primary Address: 3916 W DON DIABLO DR  
 Type: Contributor  
 Year built: 1952  
 Property type/sub type: Residential-Single Family; House  
 Architectural style: Ranch, American Colonial



Primary Address: 3921 W DON DIABLO DR  
 Type: Contributor  
 Year built: 1952  
 Property type/sub type: Residential-Single Family; House  
 Architectural style: Ranch, Traditional



Primary Address: 3924 W DON DIABLO DR  
 Type: Non-Contributor  
 Year built: 1952  
 Property type/sub type: Residential-Single Family; House  
 Architectural style: Ranch, Minimal



Primary Address: 3929 W DON DIABLO DR  
 Type: Contributor  
 Year built: 1952  
 Property type/sub type: Residential-Single Family; House  
 Architectural style: Ranch, Traditional



Primary Address: 3930 W DON DIABLO DR  
 Type: Contributor  
 Year built: 1954  
 Property type/sub type: Residential-Single Family; House  
 Architectural style: Ranch, Contemporary



Primary Address: 3935 W DON DIABLO DR  
 Type: Contributor  
 Year built: 1954  
 Property type/sub type: Residential-Single Family; House  
 Architectural style: Ranch, Minimal



Primary Address: 3938 W DON DIABLO DR  
Type: Contributor  
Year built: 1952  
Property type/sub type: Residential-Single Family; House  
Architectural style: Ranch, Traditional



Primary Address: 4000 W DON DIABLO DR  
Type: Non-Contributor  
Year built: 1952  
Property type/sub type: Residential-Single Family; House  
Architectural style: No style



Primary Address: 4001 W DON DIABLO DR  
Type: Contributor  
Year built: 1954  
Property type/sub type: Residential-Single Family; House  
Architectural style: Ranch, Traditional



Primary Address: 4007 W DON DIABLO DR  
Type: Contributor  
Year built: 1952  
Property type/sub type: Residential-Single Family; House  
Architectural style: Ranch, Traditional



Primary Address: 4008 W DON DIABLO DR  
Type: Contributor  
Year built: 1954  
Property type/sub type: Residential-Single Family; House  
Architectural style: Ranch, Contemporary



Primary Address: 4014 W DON DIABLO DR  
Type: Contributor  
Year built: 1954  
Property type/sub type: Residential-Single Family; House  
Architectural style: Modern, Mid-Century



Primary Address: 4015 W DON DIABLO DR  
 Type: Contributor  
 Year built: 1952  
 Property type/sub type: Residential-Single Family; House  
 Architectural style: Ranch, Minimal



Primary Address: 4021 W DON DIABLO DR  
 Type: Contributor  
 Year built: 1954  
 Property type/sub type: Residential-Single Family; House  
 Architectural style: Ranch, Minimal; Ranch, Contemporary



Primary Address: 4022 W DON DIABLO DR  
 Type: Non-Contributor  
 Year built: 1957  
 Property type/sub type: Residential-Single Family; House  
 Architectural style: Ranch, Minimal



Primary Address: 4028 W DON DIABLO DR  
 Type: Non-Contributor  
 Year built: 1955  
 Property type/sub type: Residential-Single Family; House  
 Architectural style: Ranch, Minimal



Primary Address: 4029 W DON DIABLO DR  
 Type: Contributor  
 Year built: 1954  
 Property type/sub type: Residential-Single Family; House  
 Architectural style: Ranch, Minimal



Primary Address: 4035 W DON DIABLO DR  
 Type: Contributor  
 Year built: 1955  
 Property type/sub type: Residential-Single Family; House  
 Architectural style: Ranch, Minimal



Primary Address: 4036 W DON DIABLO DR  
 Type: Contributor  
 Year built: 1954  
 Property type/sub type: Residential-Single Family; House  
 Architectural style: Ranch, Contemporary



Primary Address: 4100 W DON DIABLO DR  
 Type: Contributor  
 Year built: 1953  
 Property type/sub type: Residential-Single Family; House  
 Architectural style: Ranch, Minimal



Primary Address: 4101 W DON DIABLO DR  
 Type: Contributor  
 Year built: 1952  
 Property type/sub type: Residential-Single Family; House  
 Architectural style: Ranch, Traditional



Primary Address: 4107 W DON DIABLO DR  
 Type: Non-Contributor  
 Year built: 1952  
 Property type/sub type: Residential-Single Family; House  
 Architectural style: No style



Primary Address: 4108 W DON DIABLO DR  
 Type: Non-Contributor  
 Year built: 1955  
 Property type/sub type: Residential-Single Family; House  
 Architectural style: Ranch, Contemporary



Primary Address: 4113 W DON DIABLO DR  
 Type: Contributor  
 Year built: 1952  
 Property type/sub type: Residential-Single Family; House  
 Architectural style: Ranch, Minimal



Primary Address: 4116 W DON DIABLO DR  
Type: Non-Contributor  
Year built: 1953  
Property type/sub type: Residential-Single Family; House  
Architectural style: No style



Primary Address: 4121 W DON DIABLO DR  
Type: Contributor  
Year built: 1952  
Property type/sub type: Residential-Single Family; House  
Architectural style: Ranch, Traditional



Primary Address: 4122 W DON DIABLO DR  
Type: Contributor  
Year built: 1956  
Property type/sub type: Residential-Single Family; House  
Architectural style: Ranch, Minimal; Ranch, Contemporary



Primary Address: 4127 W DON DIABLO DR  
Type: Non-Contributor  
Year built: 1952  
Property type/sub type: Residential-Single Family; House  
Architectural style: Ranch, Minimal



Primary Address: 4130 W DON DIABLO DR  
Type: Contributor  
Year built: 1956  
Property type/sub type: Residential-Single Family; House  
Architectural style: Ranch, Minimal; Ranch, Contemporary



Primary Address: 4135 W DON DIABLO DR  
Type: Contributor  
Year built: 1952  
Property type/sub type: Residential-Single Family; House  
Architectural style: Ranch, Traditional





Primary Address: 4138 W DON DIABLO DR  
 Type: Contributor  
 Year built: 1956  
 Property type/sub type: Residential-Single Family; House  
 Architectural style: Ranch, Minimal; Ranch, Contemporary



Primary Address: 4141 W DON DIABLO DR  
 Type: Contributor  
 Year built: 1952  
 Property type/sub type: Residential-Single Family; House  
 Architectural style: Ranch, Traditional



Primary Address: 4200 W DON DIABLO DR  
 Type: Non-Contributor  
 Year built: 1953  
 Property type/sub type: Residential-Single Family; House  
 Architectural style: No style

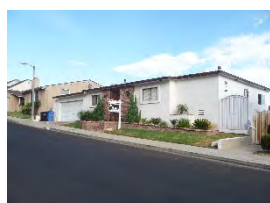

Primary Address: 4201 W DON DIABLO DR  
 Type: Non-Contributor  
 Year built: 1952  
 Property type/sub type: Residential-Single Family; House  
 Architectural style: Ranch, Minimal



Primary Address: 4208 W DON DIABLO DR  
 Type: Contributor  
 Year built: 1952  
 Property type/sub type: Residential-Single Family; House  
 Architectural style: Ranch, Minimal; Ranch, Contemporary



Primary Address: 4209 W DON DIABLO DR  
 Type: Non-Contributor  
 Year built: 1952  
 Property type/sub type: Residential-Single Family; House  
 Architectural style: Ranch, Minimal





Primary Address: 4214 W DON DIABLO DR  
 Type: Non-Contributor  
 Year built: 1952  
 Property type/sub type: Residential-Single Family; House  
 Architectural style: Ranch, Contemporary



Primary Address: 4215 W DON DIABLO DR  
 Type: Contributor  
 Year built: 1952  
 Property type/sub type: Residential-Single Family; House  
 Architectural style: Ranch, Traditional



Primary Address: 4222 W DON DIABLO DR  
 Type: Contributor  
 Year built: 1955  
 Property type/sub type: Residential-Single Family; House  
 Architectural style: Ranch, Contemporary

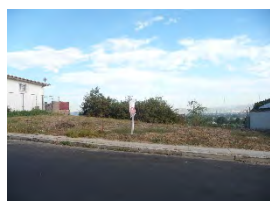

Primary Address: 4223 W DON DIABLO DR  
 Type: Non-Contributor  
 Year built: 0  
 Property type/sub type: Other; Vacant Lot  
 Architectural style: Not Applicable



Primary Address: 4228 W DON DIABLO DR  
 Type: Contributor  
 Year built: 1955  
 Property type/sub type: Residential-Single Family; House  
 Architectural style: Ranch, Contemporary



Primary Address: 4229 W DON DIABLO DR  
 Type: Contributor  
 Year built: 1952  
 Property type/sub type: Residential-Single Family; House  
 Architectural style: Ranch, Minimal



Primary Address: 4234 W DON DIABLO DR  
 Type: Contributor  
 Year built: 1955  
 Property type/sub type: Residential-Single Family; House  
 Architectural style: Ranch, Contemporary



Primary Address: 4237 W DON DIABLO DR  
 Type: Contributor  
 Year built: 1952  
 Property type/sub type: Residential-Single Family; House  
 Architectural style: Ranch, Oriental



Primary Address: 4300 W DON DIABLO DR  
 Type: Contributor  
 Year built: 1956  
 Property type/sub type: Residential-Single Family; House  
 Architectural style: Modern, Mid-Century

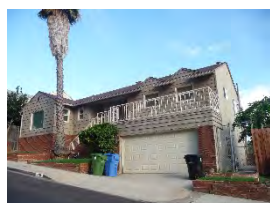

Primary Address: 4303 W DON DIABLO DR  
 Other Address: 4301 W DON DIABLO DR  
 Type: Contributor  
 Year built: 1953  
 Property type/sub type: Residential-Single Family; House  
 Architectural style: Ranch, Minimal; Ranch, Cape Cod



Primary Address: 4308 W DON DIABLO DR  
 Type: Contributor  
 Year built: 1955  
 Property type/sub type: Residential-Single Family; House  
 Architectural style: Ranch, Contemporary



Primary Address: 4309 W DON DIABLO DR  
 Type: Non-Contributor  
 Year built: 1952  
 Property type/sub type: Residential-Single Family; House  
 Architectural style: Ranch, Minimal



Primary Address: 4314 W DON DIABLO DR  
 Type: Contributor  
 Year built: 1953  
 Property type/sub type: Residential-Single Family; House  
 Architectural style: Modern, Mid-Century



Primary Address: 4315 W DON DIABLO DR  
 Type: Contributor  
 Year built: 1952  
 Property type/sub type: Residential-Single Family; House  
 Architectural style: Ranch, Minimal



Primary Address: 4322 W DON DIABLO DR  
 Type: Contributor  
 Year built: 1954  
 Property type/sub type: Residential-Single Family; House  
 Architectural style: Ranch, Contemporary



Primary Address: 4323 W DON DIABLO DR  
 Type: Non-Contributor  
 Year built: 1952  
 Property type/sub type: Residential-Single Family; House  
 Architectural style: Ranch, Traditional



Primary Address: 4328 W DON DIABLO DR  
 Type: Contributor  
 Year built: 1955  
 Property type/sub type: Residential-Single Family; House  
 Architectural style: Ranch, Contemporary



Primary Address: 4329 W DON DIABLO DR  
 Type: Contributor  
 Year built: 1952  
 Property type/sub type: Residential-Single Family; House  
 Architectural style: Ranch, Minimal



Primary Address: 4335 W DON DIABLO DR  
 Type: Non-Contributor  
 Year built: 1952  
 Property type/sub type: Residential-Single Family; House  
 Architectural style: No style



Primary Address: 4338 W DON DIABLO DR  
 Type: Contributor  
 Year built: 1955  
 Property type/sub type: Residential-Single Family; House  
 Architectural style: Ranch, Contemporary

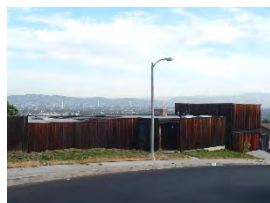

Primary Address: 4341 W DON DIABLO DR  
 Other Address: 4180 S HILLCREST DR  
 Type: Contributor  
 Year built: 1964  
 Property type/sub type: Residential-Single Family; House  
 Architectural style: Modern, Mid-Century



Primary Address: 4345 W DON DIABLO DR  
 Other Address: 4200 S HILLCREST DR  
 Type: Contributor  
 Year built: 1964  
 Property type/sub type: Residential-Single Family; House  
 Architectural style: Modern, Mid-Century



Primary Address: 4346 W DON DIABLO DR  
 Type: Contributor  
 Year built: 1954  
 Property type/sub type: Residential-Single Family; House  
 Architectural style: Ranch, Contemporary

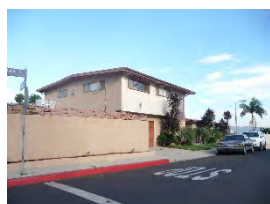

Primary Address: 4359 W DON DIABLO DR  
 Type: Contributor  
 Year built: 1955  
 Property type/sub type: Residential-Single Family; House  
 Architectural style: Ranch, Contemporary; Modern, Mid-Century





Primary Address: 4400 W DON DIABLO DR  
Type: Non-Contributor  
Year built: 1957  
Property type/sub type: Residential-Single Family; House  
Architectural style: Modern, Mid-Century



Primary Address: 4401 W DON DIABLO DR  
Type: Contributor  
Year built: 1956  
Property type/sub type: Residential-Single Family; House  
Architectural style: Ranch, Minimal



Primary Address: 4406 W DON DIABLO DR  
Type: Contributor  
Year built: 1955  
Property type/sub type: Residential-Single Family; House  
Architectural style: Ranch, Traditional



Primary Address: 4409 W DON DIABLO DR  
Type: Contributor  
Year built: 1954  
Property type/sub type: Residential-Single Family; House  
Architectural style: Ranch, Traditional



Primary Address: 4412 W DON DIABLO DR  
Type: Contributor  
Year built: 1955  
Property type/sub type: Residential-Single Family; House  
Architectural style: Ranch, Minimal



Primary Address: 4418 W DON DIABLO DR  
Type: Contributor  
Year built: 1956  
Property type/sub type: Residential-Single Family; House  
Architectural style: Modern, Mid-Century



Primary Address: 4422 W DON DIABLO DR  
 Type: Contributor  
 Year built: 1954  
 Property type/sub type: Residential-Single Family; House  
 Architectural style: Ranch, Contemporary



Primary Address: 4425 W DON DIABLO DR  
 Type: Contributor  
 Year built: 1958  
 Property type/sub type: Residential-Single Family; House  
 Architectural style: Ranch, Minimal; Ranch, Contemporary



Primary Address: 4428 W DON DIABLO DR  
 Type: Contributor  
 Year built: 1954  
 Property type/sub type: Residential-Single Family; House  
 Architectural style: Ranch, Contemporary



Primary Address: 4434 W DON DIABLO DR  
 Type: Contributor  
 Year built: 1956  
 Property type/sub type: Residential-Single Family; House  
 Architectural style: Ranch, Contemporary



Primary Address: 4511 W DON DIEGO DR  
 Type: Non-Contributor  
 Year built: 1956  
 Property type/sub type: Residential-Single Family; House  
 Architectural style: No style



Primary Address: 4517 W DON DIEGO DR  
 Type: Contributor  
 Year built: 1963  
 Property type/sub type: Residential-Single Family; House  
 Architectural style: Ranch, Minimal





Primary Address: 4518 W DON DIEGO DR  
 Type: Contributor  
 Year built: 1956  
 Property type/sub type: Residential-Single Family; House  
 Architectural style: Ranch, Contemporary



Primary Address: 4523 W DON DIEGO DR  
 Type: Contributor  
 Year built: 1956  
 Property type/sub type: Residential-Single Family; House  
 Architectural style: Ranch, Traditional



Primary Address: 4526 W DON DIEGO DR  
 Type: Contributor  
 Year built: 1958  
 Property type/sub type: Residential-Single Family; House  
 Architectural style: Ranch, Contemporary



Primary Address: 4529 W DON DIEGO DR  
 Type: Non-Contributor  
 Year built: 1956  
 Property type/sub type: Residential-Single Family; House  
 Architectural style: Ranch, Minimal



Primary Address: 4532 W DON DIEGO DR  
 Type: Contributor  
 Year built: 1957  
 Property type/sub type: Residential-Single Family; House  
 Architectural style: Ranch, Contemporary



Primary Address: 4540 W DON DIEGO DR  
 Type: Non-Contributor  
 Year built: 1961  
 Property type/sub type: Residential-Single Family; House  
 Architectural style: Ranch, Contemporary



Primary Address: 4541 W DON DIEGO DR  
 Other Address: 4597 W DON MILAGRO DR  
 Type: Contributor  
 Year built: 1955  
 Property type/sub type: Residential-Single Family; House  
 Architectural style: Ranch, Minimal



Primary Address: 4546 W DON DIEGO DR  
 Type: Non-Contributor  
 Year built: 1976  
 Property type/sub type: Residential-Single Family; House  
 Architectural style: Other

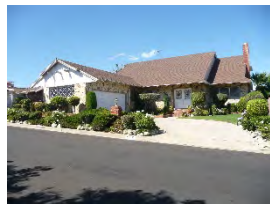

Primary Address: 4549 W DON DIEGO DR  
 Type: Contributor  
 Year built: 1956  
 Property type/sub type: Residential-Single Family; House  
 Architectural style: Ranch, Traditional



Primary Address: 4554 W DON DIEGO DR  
 Type: Contributor  
 Year built: 1958  
 Property type/sub type: Residential-Single Family; House  
 Architectural style: Ranch, Traditional



Primary Address: 4555 W DON DIEGO DR  
 Type: Contributor  
 Year built: 1956  
 Property type/sub type: Residential-Single Family; House  
 Architectural style: Ranch, Contemporary



Primary Address: 4560 W DON DIEGO DR  
 Type: Non-Contributor  
 Year built: 1987  
 Property type/sub type: Residential-Single Family; House  
 Architectural style: Other



Primary Address: 4563 W DON DIEGO DR  
 Type: Contributor  
 Year built: 1955  
 Property type/sub type: Residential-Single Family; House  
 Architectural style: Ranch, Contemporary



Primary Address: 3949 W Don Felipe Dr  
 Type: Not sure  
 Year built: 1954  
 Property type/sub type: Residential-Single Family; House  
 Architectural style: Unknown/not visible



Primary Address: 4591 W Don Felipe Dr  
 Type: Contributor  
 Year built: 1955  
 Property type/sub type: Residential-Single Family; House  
 Architectural style: Ranch, Contemporary



Primary Address: 3800 W DON FELIPE DR  
 Other Address: 3816 W DON FELIPE DR  
 Type: Contributor  
 Year built: 1952  
 Property type/sub type: Residential-Single Family; House  
 Architectural style: Modern, Mid-Century



Primary Address: 3826 W DON FELIPE DR  
 Type: Non-Contributor  
 Year built: 1993  
 Property type/sub type: Residential-Single Family; House  
 Architectural style: Other



Primary Address: 3842 W DON FELIPE DR  
 Type: Non-Contributor  
 Year built: 0  
 Property type/sub type: Other; Vacant Lot  
 Architectural style: Not Applicable



Primary Address: 3901 W DON FELIPE DR  
Type: Contributor  
Year built: 1963  
Property type/sub type: Residential-Single Family; House  
Architectural style: Ranch, Contemporary; Modern, Mid-Century



Primary Address: 3906 W DON FELIPE DR  
Other Address: 4036 W DON LUIS DR  
Type: Non-Contributor  
Year built: 1958  
Property type/sub type: Residential-Single Family; House  
Architectural style: No style



Primary Address: 3912 W DON FELIPE DR  
Other Address: 4032 W DON LUIS DR  
Type: Contributor  
Year built: 1954  
Property type/sub type: Residential-Single Family; House  
Architectural style: Ranch, Traditional



Primary Address: 3918 W DON FELIPE DR  
Type: Contributor  
Year built: 1953  
Property type/sub type: Residential-Single Family; House  
Architectural style: Ranch, Traditional



Primary Address: 3926 W DON FELIPE DR  
Other Address: 3920 W DON FELIPE DR  
Type: Contributor  
Year built: 1954  
Property type/sub type: Residential-Single Family; House  
Architectural style: Ranch, Minimal



Primary Address: 3932 W DON FELIPE DR  
 Other Address: 4016 W DON LUIS DR  
 Type: Contributor  
 Year built: 1953  
 Property type/sub type: Residential-Single Family; House  
 Architectural style: Ranch, Traditional



Primary Address: 3935 W DON FELIPE DR  
 Type: Contributor  
 Year built: 1954  
 Property type/sub type: Residential-Single Family; House  
 Architectural style: Ranch, Contemporary



Primary Address: 3939 W DON FELIPE DR  
 Other Address: 3941 W DON FELIPE DR  
 Type: Contributor  
 Year built: 1955  
 Property type/sub type: Residential-Single Family; House  
 Architectural style: Ranch, Traditional



Primary Address: 3940 W DON FELIPE DR  
 Type: Contributor  
 Year built: 1952  
 Property type/sub type: Residential-Single Family; House  
 Architectural style: Ranch, Traditional



Primary Address: 3947 W DON FELIPE DR  
 Type: Non-Contributor  
 Year built: 1955  
 Property type/sub type: Residential-Single Family; House  
 Architectural style: Ranch, Traditional



Primary Address: 4000 W DON FELIPE DR  
 Type: Contributor  
 Year built: 1954  
 Property type/sub type: Residential-Single Family; House  
 Architectural style: American Colonial Revival





Primary Address: 4001 W DON FELIPE DR  
 Type: Contributor  
 Year built: 1955  
 Property type/sub type: Residential-Single Family; House  
 Architectural style: Ranch, Traditional



Primary Address: 4006 W DON FELIPE DR  
 Type: Contributor  
 Year built: 1953  
 Property type/sub type: Residential-Single Family; House  
 Architectural style: Ranch, American Colonial



Primary Address: 4009 W DON FELIPE DR  
 Type: Contributor  
 Year built: 1955  
 Property type/sub type: Residential-Single Family; House  
 Architectural style: Ranch, Traditional



Primary Address: 4012 W DON FELIPE DR  
 Type: Non-Contributor  
 Year built: 1955  
 Property type/sub type: Residential-Single Family; House  
 Architectural style: Ranch, Contemporary



Primary Address: 4015 W DON FELIPE DR  
 Type: Contributor  
 Year built: 1955  
 Property type/sub type: Residential-Single Family; House  
 Architectural style: Ranch, Traditional



Primary Address: 4018 W DON FELIPE DR  
 Type: Contributor  
 Year built: 1953  
 Property type/sub type: Residential-Single Family; House  
 Architectural style: Ranch, American Colonial





Primary Address: 4021 W DON FELIPE DR  
 Type: Contributor  
 Year built: 1954  
 Property type/sub type: Residential-Single Family; House  
 Architectural style: Ranch, Contemporary; Modern, Mid-Century



Primary Address: 4024 W DON FELIPE DR  
 Type: Contributor  
 Year built: 1955  
 Property type/sub type: Residential-Single Family; House  
 Architectural style: Ranch, Traditional



Primary Address: 4027 W DON FELIPE DR  
 Type: Contributor  
 Year built: 1955  
 Property type/sub type: Residential-Single Family; House  
 Architectural style: Ranch, American Colonial



Primary Address: 4030 W DON FELIPE DR  
 Type: Contributor  
 Year built: 1955  
 Property type/sub type: Residential-Single Family; House  
 Architectural style: Ranch, Traditional



Primary Address: 4033 W DON FELIPE DR  
 Type: Contributor  
 Year built: 1953  
 Property type/sub type: Residential-Single Family; House  
 Architectural style: Ranch, American Colonial



Primary Address: 4100 W DON FELIPE DR  
 Type: Contributor  
 Year built: 1955  
 Property type/sub type: Residential-Single Family; House  
 Architectural style: Ranch, Traditional



Primary Address: 4101 W DON FELIPE DR  
 Type: Contributor  
 Year built: 1954  
 Property type/sub type: Residential-Single Family; House  
 Architectural style: Ranch, Traditional



Primary Address: 4106 W DON FELIPE DR  
 Type: Contributor  
 Year built: 1955  
 Property type/sub type: Residential-Single Family; House  
 Architectural style: Modern, Mid-Century



Primary Address: 4107 W DON FELIPE DR  
 Type: Contributor  
 Year built: 1953  
 Property type/sub type: Residential-Single Family; House  
 Architectural style: Ranch, Contemporary; Modern, Mid-Century



Primary Address: 4112 W DON FELIPE DR  
 Type: Contributor  
 Year built: 1952  
 Property type/sub type: Residential-Single Family; House  
 Architectural style: Ranch, Traditional



Primary Address: 4115 W DON FELIPE DR  
 Type: Contributor  
 Year built: 1953  
 Property type/sub type: Residential-Single Family; House  
 Architectural style: Ranch, Minimal

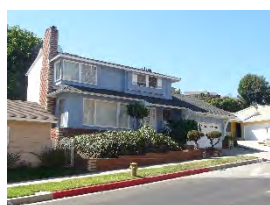

Primary Address: 4118 W DON FELIPE DR  
 Type: Contributor  
 Year built: 1954  
 Property type/sub type: Residential-Single Family; House  
 Architectural style: Ranch, Traditional



Primary Address: 4121 W DON FELIPE DR  
 Type: Contributor  
 Year built: 1953  
 Property type/sub type: Residential-Single Family; House  
 Architectural style: Ranch, American Colonial



Primary Address: 4124 W DON FELIPE DR  
 Type: Contributor  
 Year built: 1952  
 Property type/sub type: Residential-Single Family; House  
 Architectural style: Ranch, Minimal



Primary Address: 4127 W DON FELIPE DR  
 Type: Contributor  
 Year built: 1953  
 Property type/sub type: Residential-Single Family; House  
 Architectural style: Ranch, Traditional



Primary Address: 4130 W DON FELIPE DR  
 Type: Contributor  
 Year built: 1953  
 Property type/sub type: Residential-Single Family; House  
 Architectural style: Ranch, Minimal



Primary Address: 4133 W DON FELIPE DR  
 Type: Contributor  
 Year built: 1954  
 Property type/sub type: Residential-Single Family; House  
 Architectural style: Ranch, Traditional

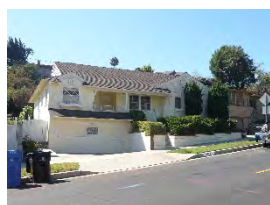

Primary Address: 4136 W DON FELIPE DR  
 Type: Contributor  
 Year built: 1953  
 Property type/sub type: Residential-Single Family; House  
 Architectural style: Ranch, Traditional

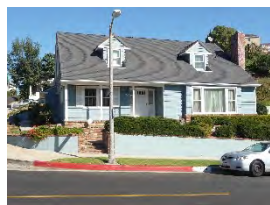

Primary Address: 4139 W DON FELIPE DR  
 Type: Contributor  
 Year built: 1953  
 Property type/sub type: Residential-Single Family; House  
 Architectural style: Ranch, American Colonial



Primary Address: 4142 W DON FELIPE DR  
 Type: Contributor  
 Year built: 1959  
 Property type/sub type: Residential-Single Family; House  
 Architectural style: Ranch, Contemporary



Primary Address: 4200 W DON FELIPE DR  
 Type: Contributor  
 Year built: 1953  
 Property type/sub type: Residential-Single Family; House  
 Architectural style: Ranch, Traditional



Primary Address: 4201 W DON FELIPE DR  
 Type: Contributor  
 Year built: 1955  
 Property type/sub type: Residential-Single Family; House  
 Architectural style: Ranch, Contemporary



Primary Address: 4208 W DON FELIPE DR  
 Type: Contributor  
 Year built: 1956  
 Property type/sub type: Residential-Single Family; House  
 Architectural style: Ranch, Minimal; Ranch, Contemporary

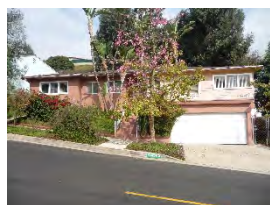

Primary Address: 4209 W DON FELIPE DR  
 Type: Contributor  
 Year built: 1953  
 Property type/sub type: Residential-Single Family; House  
 Architectural style: Ranch, Contemporary





Primary Address: 4214 W DON FELIPE DR  
 Other Address: 4207 W DON TAPIA PL  
 Type: Contributor  
 Year built: 1953  
 Property type/sub type: Residential-Single Family; House  
 Architectural style: Ranch, American Colonial



Primary Address: 4217 W DON FELIPE DR  
 Type: Contributor  
 Year built: 1953  
 Property type/sub type: Residential-Single Family; House  
 Architectural style: Ranch, Minimal



Primary Address: 4220 W DON FELIPE DR  
 Other Address: 4213 W DON TAPIA PL  
 Type: Contributor  
 Year built: 1953  
 Property type/sub type: Residential-Single Family; House  
 Architectural style: Ranch, Traditional



Primary Address: 4223 W DON FELIPE DR  
 Type: Non-Contributor  
 Year built: 1955  
 Property type/sub type: Residential-Single Family; House  
 Architectural style: No style



Primary Address: 4226 W DON FELIPE DR  
 Other Address: 4219 W DON TAPIA PL  
 Type: Contributor  
 Year built: 1955  
 Property type/sub type: Residential-Single Family; House  
 Architectural style: Ranch, Traditional



Primary Address: 4231 W DON FELIPE DR  
 Type: Non-Contributor  
 Year built: 1954  
 Property type/sub type: Residential-Single Family; House  
 Architectural style: No style



Primary Address: 4232 W DON FELIPE DR  
 Other Address: 4227 W DON TAPIA PL  
 Type: Contributor  
 Year built: 1954  
 Property type/sub type: Residential-Single Family; House  
 Architectural style: Ranch, Traditional



Primary Address: 4237 W DON FELIPE DR  
 Type: Contributor  
 Year built: 1954  
 Property type/sub type: Residential-Single Family; House  
 Architectural style: Ranch, Traditional



Primary Address: 4238 W DON FELIPE DR  
 Other Address: 4235 W DON TAPIA PL  
 Type: Contributor  
 Year built: 1953  
 Property type/sub type: Residential-Single Family; House  
 Architectural style: Ranch, Contemporary



Primary Address: 4243 W DON FELIPE DR  
 Type: Contributor  
 Year built: 1955  
 Property type/sub type: Residential-Single Family; House  
 Architectural style: Ranch, Minimal



Primary Address: 4244 W DON FELIPE DR  
 Type: Contributor  
 Year built: 1953  
 Property type/sub type: Residential-Single Family; House  
 Architectural style: Ranch, Traditional



Primary Address: 4251 W DON FELIPE DR  
 Type: Contributor  
 Year built: 1954  
 Property type/sub type: Residential-Single Family; House  
 Architectural style: Ranch, Traditional





Primary Address: 4300 W DON FELIPE DR  
 Type: Contributor  
 Year built: 1954  
 Property type/sub type: Residential-Single Family; House  
 Architectural style: American Colonial Revival



Primary Address: 4301 W DON FELIPE DR  
 Type: Contributor  
 Year built: 1954  
 Property type/sub type: Residential-Single Family; House  
 Architectural style: Ranch, Minimal; Ranch, Oriental



Primary Address: 4305 W DON FELIPE DR  
 Type: Contributor  
 Year built: 1955  
 Property type/sub type: Residential-Single Family; House  
 Architectural style: Ranch, Traditional



Primary Address: 4308 W DON FELIPE DR  
 Type: Contributor  
 Year built: 1954  
 Property type/sub type: Residential-Single Family; House  
 Architectural style: Ranch, Contemporary



Primary Address: 4309 W DON FELIPE DR  
 Type: Contributor  
 Year built: 1959  
 Property type/sub type: Residential-Single Family; House  
 Architectural style: Ranch, Oriental



Primary Address: 4314 W DON FELIPE DR  
 Type: Contributor  
 Year built: 1955  
 Property type/sub type: Residential-Single Family; House  
 Architectural style: Ranch, Minimal; Ranch, Traditional



Primary Address: 4315 W DON FELIPE DR  
 Type: Contributor  
 Year built: 1954  
 Property type/sub type: Residential-Single Family; House  
 Architectural style: Ranch, Traditional



Primary Address: 4320 W DON FELIPE DR  
 Type: Non-Contributor  
 Year built: 1955  
 Property type/sub type: Residential-Single Family; House  
 Architectural style: Ranch, Minimal; Ranch, Oriental



Primary Address: 4400 W DON FELIPE DR  
 Type: Non-Contributor  
 Year built: 1955  
 Property type/sub type: Residential-Single Family; House  
 Architectural style: No style



Primary Address: 4401 W DON FELIPE DR  
 Type: Non-Contributor  
 Year built: 1961  
 Property type/sub type: Residential-Single Family; House  
 Architectural style: Ranch, Contemporary



Primary Address: 4408 W DON FELIPE DR  
 Type: Contributor  
 Year built: 1955  
 Property type/sub type: Residential-Single Family; House  
 Architectural style: Ranch, Minimal



Primary Address: 4412 W DON FELIPE DR  
 Type: Non-Contributor  
 Year built: 1955  
 Property type/sub type: Residential-Single Family; House  
 Architectural style: Ranch, Minimal



Primary Address: 4413 W DON FELIPE DR  
 Type: Contributor  
 Year built: 1955  
 Property type/sub type: Residential-Single Family; House  
 Architectural style: Ranch, Traditional



Primary Address: 4420 W DON FELIPE DR  
 Type: Contributor  
 Year built: 1955  
 Property type/sub type: Residential-Single Family; House  
 Architectural style: Ranch, Minimal



Primary Address: 4421 W DON FELIPE DR  
 Type: Non-Contributor  
 Year built: 1955  
 Property type/sub type: Residential-Single Family; House  
 Architectural style: Ranch, Minimal



Primary Address: 4426 W DON FELIPE DR  
 Type: Contributor  
 Year built: 1955  
 Property type/sub type: Residential-Single Family; House  
 Architectural style: Ranch, American Colonial



Primary Address: 4427 W DON FELIPE DR  
 Other Address: 4442 W DON MILAGRO DR  
 Type: Contributor  
 Year built: 1955  
 Property type/sub type: Residential-Single Family; House  
 Architectural style: Ranch, Minimal



Primary Address: 4436 W DON FELIPE DR  
 Type: Contributor  
 Year built: 1955  
 Property type/sub type: Residential-Single Family; House  
 Architectural style: Ranch, American Colonial



Primary Address: 4441 W DON FELIPE DR  
 Type: Non-Contributor  
 Year built: 1955  
 Property type/sub type: Residential-Single Family; House  
 Architectural style: No style



Primary Address: 4443 W DON FELIPE DR  
 Other Address: 4433 W DON MILAGRO DR  
 4452 W DON MILAGRO DR  
 Type: Contributor  
 Year built: 1955  
 Property type/sub type: Residential-Single Family; House  
 Architectural style: Ranch, Minimal



Primary Address: 4444 W DON FELIPE DR  
 Type: Contributor  
 Year built: 1955  
 Property type/sub type: Residential-Single Family; House  
 Architectural style: Ranch, Minimal



Primary Address: 4447 W DON FELIPE DR  
 Type: Contributor  
 Year built: 1959  
 Property type/sub type: Residential-Single Family; House  
 Architectural style: Ranch, Minimal



Primary Address: 4452 W DON FELIPE DR  
 Type: Contributor  
 Year built: 1955  
 Property type/sub type: Residential-Single Family; House  
 Architectural style: Ranch, Minimal



Primary Address: 4455 W DON FELIPE DR  
 Other Address: 4453 W DON FELIPE DR  
 Type: Non-Contributor  
 Year built: 1962  
 Property type/sub type: Residential-Single Family; House  
 Architectural style: Ranch, Minimal



Primary Address: 4461 W DON FELIPE DR  
 Type: Contributor  
 Year built: 1958  
 Property type/sub type: Residential-Single Family; House  
 Architectural style: Ranch, Traditional



Primary Address: 4464 W DON FELIPE DR  
 Type: Contributor  
 Year built: 1960  
 Property type/sub type: Residential-Single Family; House  
 Architectural style: Ranch, Minimal



Primary Address: 4470 W DON FELIPE DR  
 Type: Contributor  
 Year built: 1957  
 Property type/sub type: Residential-Single Family; House  
 Architectural style: Modern, Mid-Century



Primary Address: 4500 W DON FELIPE DR  
 Type: Contributor  
 Year built: 1957  
 Property type/sub type: Residential-Single Family; House  
 Architectural style: Ranch, Minimal



Primary Address: 4501 W DON FELIPE DR  
 Type: Contributor  
 Year built: 1956  
 Property type/sub type: Residential-Single Family; House  
 Architectural style: Ranch, Oriental



Primary Address: 4506 W DON FELIPE DR  
 Type: Contributor  
 Year built: 1956  
 Property type/sub type: Residential-Single Family; House  
 Architectural style: Ranch, Minimal





Primary Address: 4507 W DON FELIPE DR  
 Type: Contributor  
 Year built: 1957  
 Property type/sub type: Residential-Single Family; House  
 Architectural style: Ranch, Traditional



Primary Address: 4511 W DON FELIPE DR  
 Type: Contributor  
 Year built: 1957  
 Property type/sub type: Residential-Single Family; House  
 Architectural style: Ranch, Minimal



Primary Address: 4514 W DON FELIPE DR  
 Other Address: 4510 W DON FELIPE DR  
 Type: Contributor  
 Year built: 1959  
 Property type/sub type: Residential-Single Family; House  
 Architectural style: Ranch, Minimal

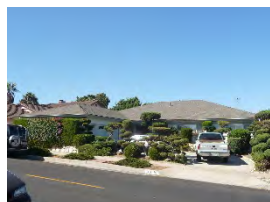

Primary Address: 4515 W DON FELIPE DR  
 Type: Contributor  
 Year built: 1957  
 Property type/sub type: Residential-Single Family; House  
 Architectural style: Ranch, Minimal



Primary Address: 4516 W DON FELIPE DR  
 Type: Contributor  
 Year built: 1956  
 Property type/sub type: Residential-Single Family; House  
 Architectural style: Ranch, Oriental



Primary Address: 4520 W DON FELIPE DR  
 Type: Contributor  
 Year built: 1957  
 Property type/sub type: Residential-Single Family; House  
 Architectural style: Ranch, Oriental



Primary Address: 4521 W DON FELIPE DR  
 Type: Contributor  
 Year built: 1956  
 Property type/sub type: Residential-Single Family; House  
 Architectural style: Ranch, Traditional



Primary Address: 4526 W DON FELIPE DR  
 Type: Contributor  
 Year built: 1963  
 Property type/sub type: Residential-Single Family; House  
 Architectural style: Ranch, Oriental



Primary Address: 4527 W DON FELIPE DR  
 Type: Contributor  
 Year built: 1958  
 Property type/sub type: Residential-Single Family; House  
 Architectural style: Ranch, Traditional



Primary Address: 4530 W DON FELIPE DR  
 Type: Non-Contributor  
 Year built: 1956  
 Property type/sub type: Residential-Single Family; House  
 Architectural style: No style



Primary Address: 4533 W DON FELIPE DR  
 Type: Contributor  
 Year built: 1956  
 Property type/sub type: Residential-Single Family; House  
 Architectural style: Ranch, Minimal

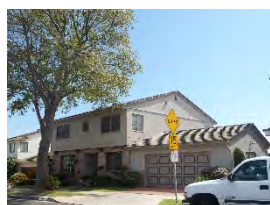

Primary Address: 4536 W DON FELIPE DR  
 Type: Contributor  
 Year built: 1956  
 Property type/sub type: Residential-Single Family; House  
 Architectural style: Minimal Traditional



Primary Address: 4541 W DON FELIPE DR  
 Type: Contributor  
 Year built: 1955  
 Property type/sub type: Residential-Single Family; House  
 Architectural style: Ranch, Minimal; Ranch, Oriental



Primary Address: 4542 W DON FELIPE DR  
 Type: Contributor  
 Year built: 1956  
 Property type/sub type: Residential-Single Family; House  
 Architectural style: Minimal Traditional



Primary Address: 4547 W DON FELIPE DR  
 Type: Contributor  
 Year built: 1960  
 Property type/sub type: Residential-Single Family; House  
 Architectural style: Ranch, Minimal; Ranch, Oriental



Primary Address: 4548 W DON FELIPE DR  
 Type: Contributor  
 Year built: 1956  
 Property type/sub type: Residential-Single Family; House  
 Architectural style: Ranch, Minimal



Primary Address: 4551 W DON FELIPE DR  
 Type: Contributor  
 Year built: 1957  
 Property type/sub type: Residential-Single Family; House  
 Architectural style: Ranch, Traditional



Primary Address: 4554 W DON FELIPE DR  
 Type: Contributor  
 Year built: 1956  
 Property type/sub type: Residential-Single Family; House  
 Architectural style: Ranch, Traditional



Primary Address: 4557 W DON FELIPE DR  
 Type: Contributor  
 Year built: 1955  
 Property type/sub type: Residential-Single Family; House  
 Architectural style: Ranch, Minimal; Ranch, Oriental



Primary Address: 4560 W DON FELIPE DR  
 Type: Contributor  
 Year built: 1956  
 Property type/sub type: Residential-Single Family; House  
 Architectural style: Ranch, Minimal

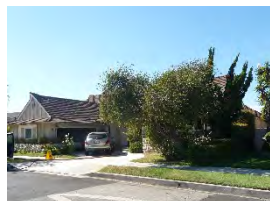

Primary Address: 4561 W DON FELIPE DR  
 Type: Contributor  
 Year built: 1956  
 Property type/sub type: Residential-Single Family; House  
 Architectural style: Ranch, Traditional

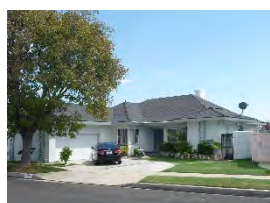

Primary Address: 4566 W DON FELIPE DR  
 Type: Contributor  
 Year built: 1956  
 Property type/sub type: Residential-Single Family; House  
 Architectural style: Ranch, Oriental



Primary Address: 4567 W DON FELIPE DR  
 Type: Contributor  
 Year built: 1957  
 Property type/sub type: Residential-Single Family; House  
 Architectural style: Ranch, Traditional



Primary Address: 4571 W DON FELIPE DR  
 Type: Contributor  
 Year built: 1960  
 Property type/sub type: Residential-Single Family; House  
 Architectural style: Ranch, Contemporary; Modern, Mid-Century



Primary Address: 4572 W DON FELIPE DR  
 Type: Contributor  
 Year built: 1956  
 Property type/sub type: Residential-Single Family; House  
 Architectural style: Ranch, Minimal



Primary Address: 4577 W DON FELIPE DR  
 Type: Non-Contributor  
 Year built: 1957  
 Property type/sub type: Residential-Single Family; House  
 Architectural style: No style



Primary Address: 4578 W DON FELIPE DR  
 Type: Contributor  
 Year built: 1956  
 Property type/sub type: Residential-Single Family; House  
 Architectural style: Ranch, Oriental



Primary Address: 4580 W DON FELIPE DR  
 Type: Contributor  
 Year built: 1955  
 Property type/sub type: Residential-Single Family; House  
 Architectural style: Ranch, Traditional



Primary Address: 4581 W DON FELIPE DR  
 Type: Non-Contributor  
 Year built: 1987  
 Property type/sub type: Residential-Single Family; House  
 Architectural style: Other



Primary Address: 4587 W DON FELIPE DR  
 Other Address: 4601 W DON MIGUEL DR  
 Type: Non-Contributor  
 Year built: 1970  
 Property type/sub type: Residential-Single Family; House  
 Architectural style: No style





Primary Address: 4001 W DON IBARRA PL  
 Type: Contributor  
 Year built: 1956  
 Property type/sub type: Residential-Single Family; House  
 Architectural style: Ranch, Contemporary



Primary Address: 4005 W DON IBARRA PL  
 Type: Contributor  
 Year built: 1956  
 Property type/sub type: Residential-Single Family; House  
 Architectural style: Ranch, Minimal



Primary Address: 4006 W DON IBARRA PL  
 Type: Contributor  
 Year built: 1954  
 Property type/sub type: Residential-Single Family; House  
 Architectural style: Ranch, Traditional



Primary Address: 4011 W DON IBARRA PL  
 Type: Contributor  
 Year built: 1955  
 Property type/sub type: Residential-Single Family; House  
 Architectural style: Ranch, American Colonial



Primary Address: 4016 W DON IBARRA PL  
 Type: Contributor  
 Year built: 1956  
 Property type/sub type: Residential-Single Family; House  
 Architectural style: Ranch, Minimal



Primary Address: 4019 W DON IBARRA PL  
 Type: Contributor  
 Year built: 1954  
 Property type/sub type: Residential-Single Family; House  
 Architectural style: Ranch, Contemporary



Primary Address: 4024 W DON IBARRA PL  
 Type: Contributor  
 Year built: 1955  
 Property type/sub type: Residential-Single Family; House  
 Architectural style: Ranch, Contemporary

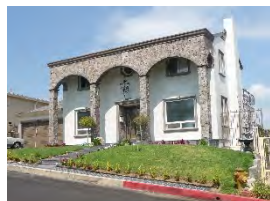

Primary Address: 4025 W DON IBARRA PL  
 Type: Non-Contributor  
 Year built: 1955  
 Property type/sub type: Residential-Single Family; House  
 Architectural style: No style



Primary Address: 4031 W DON IBARRA PL  
 Type: Contributor  
 Year built: 1956  
 Property type/sub type: Residential-Single Family; House  
 Architectural style: Ranch, Minimal



Primary Address: 4032 W DON IBARRA PL  
 Type: Non-Contributor  
 Year built: 1955  
 Property type/sub type: Residential-Single Family; House  
 Architectural style: No style



Primary Address: 4037 W DON IBARRA PL  
 Type: Contributor  
 Year built: 1954  
 Property type/sub type: Residential-Single Family; House  
 Architectural style: Ranch, Contemporary



Primary Address: 4040 W DON IBARRA PL  
 Type: Contributor  
 Year built: 1955  
 Property type/sub type: Residential-Single Family; House  
 Architectural style: Ranch, Traditional; Ranch, American Colonial



Primary Address: 4043 W DON IBARRA PL  
 Type: Non-Contributor  
 Year built: 1954  
 Property type/sub type: Residential-Single Family; House  
 Architectural style: Ranch, Contemporary



Primary Address: 4100 W DON IBARRA PL  
 Type: Contributor  
 Year built: 1955  
 Property type/sub type: Residential-Single Family; House  
 Architectural style: Ranch, Minimal



Primary Address: 4101 W DON IBARRA PL  
 Other Address: 4206 W DON ALANIS PL  
 Type: Contributor  
 Year built: 1953  
 Property type/sub type: Residential-Single Family; House  
 Architectural style: Ranch, Minimal



Primary Address: 4108 W DON IBARRA PL  
 Type: Contributor  
 Year built: 1955  
 Property type/sub type: Residential-Single Family; House  
 Architectural style: Ranch, Contemporary



Primary Address: 4109 W DON IBARRA PL  
 Type: Contributor  
 Year built: 1954  
 Property type/sub type: Residential-Single Family; House  
 Architectural style: Ranch, Minimal



Primary Address: 4114 W DON IBARRA PL  
 Type: Contributor  
 Year built: 1954  
 Property type/sub type: Residential-Single Family; House  
 Architectural style: Ranch, American Colonial



Primary Address: 4115 W DON IBARRA PL  
 Type: Contributor  
 Year built: 1953  
 Property type/sub type: Residential-Single Family; House  
 Architectural style: Ranch, Contemporary



Primary Address: 4120 W DON IBARRA PL  
 Type: Contributor  
 Year built: 1953  
 Property type/sub type: Residential-Single Family; House  
 Architectural style: Ranch, American Colonial



Primary Address: 4123 W DON IBARRA PL  
 Other Address: 4224 W DON ALANIS PL  
 Type: Contributor  
 Year built: 1955  
 Property type/sub type: Residential-Single Family; House  
 Architectural style: Ranch, Contemporary



Primary Address: 4126 W DON IBARRA PL  
 Type: Contributor  
 Year built: 1955  
 Property type/sub type: Residential-Single Family; House  
 Architectural style: Ranch, Traditional



Primary Address: 4131 W DON IBARRA PL  
 Other Address: 4230 W DON ALANIS PL  
 Type: Contributor  
 Year built: 1954  
 Property type/sub type: Residential-Single Family; House  
 Architectural style: Ranch, Contemporary



Primary Address: 4132 W DON IBARRA PL  
 Type: Contributor  
 Year built: 1954  
 Property type/sub type: Residential-Single Family; House  
 Architectural style: Ranch, Traditional



Primary Address: 4137 W DON IBARRA PL  
 Type: Contributor  
 Year built: 1954  
 Property type/sub type: Residential-Single Family; House  
 Architectural style: Ranch, Contemporary



Primary Address: 4286 S DON JOSE DR  
 Type: Contributor  
 Year built: 1960  
 Property type/sub type: Residential-Single Family; House  
 Architectural style: Ranch, Contemporary



Primary Address: 4611 S DON LORENZO DR  
 Type: Contributor  
 Year built: 1959  
 Property type/sub type: Residential-Single Family; House  
 Architectural style: Modern, Mid-Century

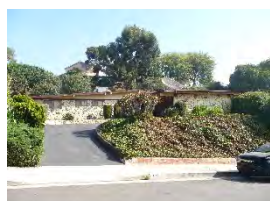

Primary Address: 4617 S DON LORENZO DR  
 Type: Contributor  
 Year built: 1960  
 Property type/sub type: Residential-Single Family; House  
 Architectural style: Ranch, Contemporary



Primary Address: 4020 W DON LUIS DR  
 Type: Non-Contributor  
 Year built: 2004  
 Property type/sub type: Residential-Single Family; House  
 Architectural style: Other

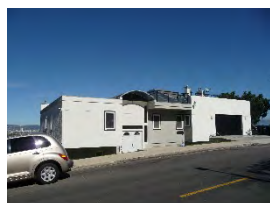

Primary Address: 4026 W DON LUIS DR  
 Type: Non-Contributor  
 Year built: 1995  
 Property type/sub type: Residential-Single Family; House  
 Architectural style: Other





Primary Address: 4042 W DON LUIS DR  
 Other Address: 3900 W DON FELIPE DR  
 Type: Contributor  
 Year built: 1952  
 Property type/sub type: Residential-Single Family; House  
 Architectural style: Ranch, Minimal



Primary Address: 4046 W DON LUIS DR  
 Type: Contributor  
 Year built: 1951  
 Property type/sub type: Residential-Single Family; House  
 Architectural style: Ranch, Minimal

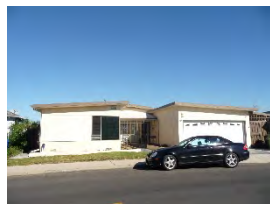

Primary Address: 4050 W DON LUIS DR  
 Other Address: 3834 W DON FELIPE DR  
 Type: Contributor  
 Year built: 1952  
 Property type/sub type: Residential-Single Family; House  
 Architectural style: Ranch, Contemporary



Primary Address: 4054 W DON LUIS DR  
 Type: Contributor  
 Year built: 1962  
 Property type/sub type: Residential-Single Family; House  
 Architectural style: Ranch, Contemporary



Primary Address: 4055 W DON LUIS DR  
 Type: Non-Contributor  
 Year built: 1951  
 Property type/sub type: Residential-Single Family; House  
 Architectural style: Minimal Traditional; American Colonial Revival



Primary Address: 4058 W DON LUIS DR  
 Type: Contributor  
 Year built: 1967  
 Property type/sub type: Residential-Single Family; House  
 Architectural style: Modern, Mid-Century



Primary Address: 4061 W DON LUIS DR  
 Type: Contributor  
 Year built: 1951  
 Property type/sub type: Residential-Single Family; House  
 Architectural style: American Colonial Revival



Primary Address: 4062 W DON LUIS DR  
 Type: Contributor  
 Year built: 1956  
 Property type/sub type: Residential-Single Family; House  
 Architectural style: Ranch, Contemporary



Primary Address: 4100 W DON LUIS DR  
 Type: Non-Contributor  
 Year built: 1985  
 Property type/sub type: Residential-Single Family; House  
 Architectural style: Other



Primary Address: 4101 W DON LUIS DR  
 Type: Contributor  
 Year built: 1951  
 Property type/sub type: Residential-Single Family; House  
 Architectural style: Modern, Mid-Century



Primary Address: 4108 W DON LUIS DR  
 Type: Non-Contributor  
 Year built: 1985  
 Property type/sub type: Residential-Single Family; House  
 Architectural style: Other



Primary Address: 4111 W DON LUIS DR  
 Type: Contributor  
 Year built: 1959  
 Property type/sub type: Residential-Single Family; House  
 Architectural style: Ranch, Contemporary; Modern, Mid-Century



Primary Address: 4116 W DON LUIS DR  
 Type: Contributor  
 Year built: 1954  
 Property type/sub type: Residential-Single Family; House  
 Architectural style: Ranch, Minimal



Primary Address: 4122 W DON LUIS DR  
 Type: Contributor  
 Year built: 1951  
 Property type/sub type: Residential-Single Family; House  
 Architectural style: Modern, Mid-Century



Primary Address: 4123 W DON LUIS DR  
 Type: Contributor  
 Year built: 1952  
 Property type/sub type: Residential-Single Family; House  
 Architectural style: Modern, Mid-Century

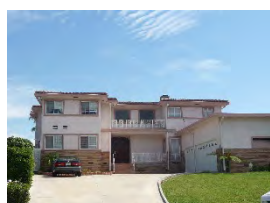

Primary Address: 4128 W DON LUIS DR  
 Type: Non-Contributor  
 Year built: 1951  
 Property type/sub type: Residential-Single Family; House  
 Architectural style: No style



Primary Address: 4134 W DON LUIS DR  
 Type: Contributor  
 Year built: 1955  
 Property type/sub type: Residential-Single Family; House  
 Architectural style: Ranch, Traditional



Primary Address: 4135 W DON LUIS DR  
 Type: Contributor  
 Year built: 1951  
 Property type/sub type: Residential-Single Family; House  
 Architectural style: Ranch, Traditional; Ranch, American Colonial



Primary Address: 4140 W DON LUIS DR  
 Type: Contributor  
 Year built: 1955  
 Property type/sub type: Residential-Single Family; House  
 Architectural style: Ranch, Minimal



Primary Address: 4146 W DON LUIS DR  
 Type: Contributor  
 Year built: 1951  
 Property type/sub type: Residential-Single Family; House  
 Architectural style: Ranch, Contemporary



Primary Address: 4151 W DON LUIS DR  
 Type: Contributor  
 Year built: 1954  
 Property type/sub type: Residential-Single Family; House  
 Architectural style: Ranch, Contemporary; Modern, Mid-Century



Primary Address: 4152 W DON LUIS DR  
 Type: Contributor  
 Year built: 1953  
 Property type/sub type: Residential-Single Family; House  
 Architectural style: Ranch, Minimal



Primary Address: 4156 W DON LUIS DR  
 Type: Contributor  
 Year built: 1953  
 Property type/sub type: Residential-Single Family; House  
 Architectural style: Ranch, Minimal



Primary Address: 4157 W DON LUIS DR  
 Type: Contributor  
 Year built: 1957  
 Property type/sub type: Residential-Single Family; House  
 Architectural style: Ranch, Contemporary



Primary Address: 4162 W DON LUIS DR  
 Type: Contributor  
 Year built: 1951  
 Property type/sub type: Residential-Single Family; House  
 Architectural style: Ranch, Traditional



Primary Address: 4163 W DON LUIS DR  
 Type: Contributor  
 Year built: 1953  
 Property type/sub type: Residential-Single Family; House  
 Architectural style: Ranch, Minimal



Primary Address: 4168 W DON LUIS DR  
 Type: Non-Contributor  
 Year built: 1951  
 Property type/sub type: Residential-Single Family; House  
 Architectural style: No style



Primary Address: 4169 W DON LUIS DR  
 Type: Contributor  
 Year built: 1955  
 Property type/sub type: Residential-Single Family; House  
 Architectural style: Ranch, Traditional

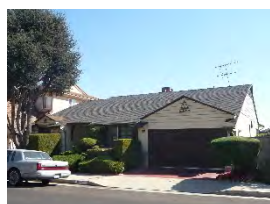

Primary Address: 4174 W DON LUIS DR  
 Type: Contributor  
 Year built: 1953  
 Property type/sub type: Residential-Single Family; House  
 Architectural style: Ranch, Traditional



Primary Address: 4175 W DON LUIS DR  
 Type: Contributor  
 Year built: 1953  
 Property type/sub type: Residential-Single Family; House  
 Architectural style: Ranch, Traditional





Primary Address: 4180 W DON LUIS DR  
 Type: Contributor  
 Year built: 1951  
 Property type/sub type: Residential-Single Family; House  
 Architectural style: Ranch, Minimal



Primary Address: 4181 W DON LUIS DR  
 Type: Contributor  
 Year built: 1951  
 Property type/sub type: Residential-Single Family; House  
 Architectural style: No style



Primary Address: 4186 W DON LUIS DR  
 Type: Contributor  
 Year built: 1952  
 Property type/sub type: Residential-Single Family; House  
 Architectural style: Ranch, American Colonial

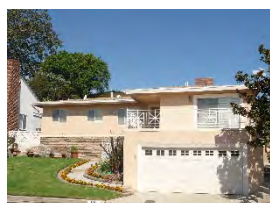

Primary Address: 4187 W DON LUIS DR  
 Type: Contributor  
 Year built: 1953  
 Property type/sub type: Residential-Single Family; House  
 Architectural style: Ranch, Minimal

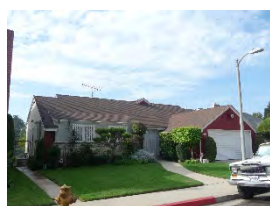

Primary Address: 4192 W DON LUIS DR  
 Type: Contributor  
 Year built: 1951  
 Property type/sub type: Residential-Single Family; House  
 Architectural style: Ranch, Traditional



Primary Address: 4193 W DON LUIS DR  
 Type: Contributor  
 Year built: 1951  
 Property type/sub type: Residential-Single Family; House  
 Architectural style: Ranch, Traditional



Primary Address: 4198 W DON LUIS DR  
 Type: Contributor  
 Year built: 1951  
 Property type/sub type: Residential-Single Family; House  
 Architectural style: Ranch, Minimal



Primary Address: 4199 W DON LUIS DR  
 Type: Contributor  
 Year built: 1953  
 Property type/sub type: Residential-Single Family; House  
 Architectural style: Modern, Mid-Century



Primary Address: 4200 W DON LUIS DR  
 Type: Contributor  
 Year built: 1951  
 Property type/sub type: Residential-Single Family; House  
 Architectural style: Ranch, Minimal



Primary Address: 4201 W DON LUIS DR  
 Type: Non-Contributor  
 Year built: 1951  
 Property type/sub type: Residential-Single Family; House  
 Architectural style: Ranch, Minimal



Primary Address: 4206 W DON LUIS DR  
 Type: Contributor  
 Year built: 1951  
 Property type/sub type: Residential-Single Family; House  
 Architectural style: American Colonial Revival



Primary Address: 4207 W DON LUIS DR  
 Type: Contributor  
 Year built: 1953  
 Property type/sub type: Residential-Single Family; House  
 Architectural style: Ranch, Minimal



Primary Address: 4212 W DON LUIS DR  
 Type: Contributor  
 Year built: 1952  
 Property type/sub type: Residential-Single Family; House  
 Architectural style: Ranch, Minimal



Primary Address: 4213 W DON LUIS DR  
 Type: Contributor  
 Year built: 1951  
 Property type/sub type: Residential-Single Family; House  
 Architectural style: Ranch, Minimal



Primary Address: 4218 W DON LUIS DR  
 Type: Contributor  
 Year built: 1951  
 Property type/sub type: Residential-Single Family; House  
 Architectural style: Ranch, American Colonial

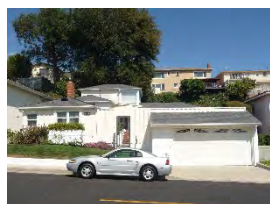

Primary Address: 4219 W DON LUIS DR  
 Type: Non-Contributor  
 Year built: 1952  
 Property type/sub type: Residential-Single Family; House  
 Architectural style: Ranch, Minimal



Primary Address: 4224 W DON LUIS DR  
 Type: Contributor  
 Year built: 1951  
 Property type/sub type: Residential-Single Family; House  
 Architectural style: Ranch, Minimal



Primary Address: 4225 W DON LUIS DR  
 Type: Non-Contributor  
 Year built: 1953  
 Property type/sub type: Residential-Single Family; House  
 Architectural style: Ranch, Minimal



Primary Address: 4230 W DON LUIS DR  
 Type: Non-Contributor  
 Year built: 1951  
 Property type/sub type: Residential-Single Family; House  
 Architectural style: Ranch, Traditional

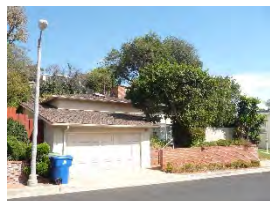

Primary Address: 4231 W DON LUIS DR  
 Type: Contributor  
 Year built: 1951  
 Property type/sub type: Residential-Single Family; House  
 Architectural style: Ranch, Minimal



Primary Address: 4236 W DON LUIS DR  
 Type: Non-Contributor  
 Year built: 1952  
 Property type/sub type: Residential-Single Family; House  
 Architectural style: No style

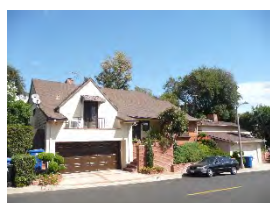

Primary Address: 4237 W DON LUIS DR  
 Type: Contributor  
 Year built: 1951  
 Property type/sub type: Residential-Single Family; House  
 Architectural style: Ranch, Minimal



Primary Address: 4242 W DON LUIS DR  
 Type: Contributor  
 Year built: 1951  
 Property type/sub type: Residential-Single Family; House  
 Architectural style: Ranch, Minimal



Primary Address: 4243 W DON LUIS DR  
 Type: Contributor  
 Year built: 1952  
 Property type/sub type: Residential-Single Family; House  
 Architectural style: Ranch, American Colonial



Primary Address: 4250 W DON LUIS DR  
 Type: Contributor  
 Year built: 1955  
 Property type/sub type: Residential-Single Family; House  
 Architectural style: Ranch, Traditional



Primary Address: 4251 W DON LUIS DR  
 Type: Contributor  
 Year built: 1951  
 Property type/sub type: Residential-Single Family; House  
 Architectural style: Ranch, American Colonial



Primary Address: 4257 W DON LUIS DR  
 Type: Non-Contributor  
 Year built: 1951  
 Property type/sub type: Residential-Single Family; House  
 Architectural style: Ranch, Minimal



Primary Address: 4258 W DON LUIS DR  
 Type: Non-Contributor  
 Year built: 1955  
 Property type/sub type: Residential-Single Family; House  
 Architectural style: Ranch, Contemporary



Primary Address: 4262 W DON LUIS DR  
 Type: Contributor  
 Year built: 1954  
 Property type/sub type: Residential-Single Family; House  
 Architectural style: Ranch, Contemporary



Primary Address: 4265 W DON LUIS DR  
 Type: Contributor  
 Year built: 1953  
 Property type/sub type: Residential-Single Family; House  
 Architectural style: Ranch, Minimal





Primary Address: 4266 W DON LUIS DR  
 Type: Contributor  
 Year built: 1954  
 Property type/sub type: Residential-Single Family; House  
 Architectural style: Ranch, Contemporary



Primary Address: 4271 W DON LUIS DR  
 Type: Contributor  
 Year built: 1954  
 Property type/sub type: Residential-Single Family; House  
 Architectural style: Ranch, Traditional



Primary Address: 4272 W DON LUIS DR  
 Type: Contributor  
 Year built: 1953  
 Property type/sub type: Residential-Single Family; House  
 Architectural style: Ranch, Contemporary



Primary Address: 4278 W DON LUIS DR  
 Type: Contributor  
 Year built: 1951  
 Property type/sub type: Residential-Single Family; House  
 Architectural style: Ranch, Minimal

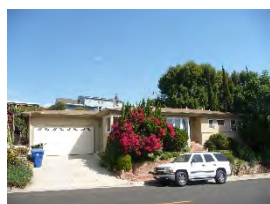

Primary Address: 4279 W DON LUIS DR  
 Type: Non-Contributor  
 Year built: 1953  
 Property type/sub type: Residential-Single Family; House  
 Architectural style: Ranch, Minimal

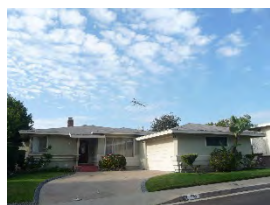

Primary Address: 4282 W DON LUIS DR  
 Type: Contributor  
 Year built: 1953  
 Property type/sub type: Residential-Single Family; House  
 Architectural style: Ranch, Minimal



Primary Address: 4287 W DON LUIS DR  
 Type: Contributor  
 Year built: 1953  
 Property type/sub type: Residential-Single Family; House  
 Architectural style: Ranch, Contemporary



Primary Address: 4288 W DON LUIS DR  
 Type: Contributor  
 Year built: 1954  
 Property type/sub type: Residential-Single Family; House  
 Architectural style: Ranch, Contemporary



Primary Address: 4292 W DON LUIS DR  
 Type: Contributor  
 Year built: 1954  
 Property type/sub type: Residential-Single Family; House  
 Architectural style: Ranch, Traditional



Primary Address: 4296 W DON LUIS DR  
 Type: Contributor  
 Year built: 1954  
 Property type/sub type: Residential-Single Family; House  
 Architectural style: Ranch, Minimal



Primary Address: 4300 W DON LUIS DR  
 Type: Contributor  
 Year built: 1952  
 Property type/sub type: Residential-Single Family; House  
 Architectural style: Ranch, Minimal; Ranch, Contemporary



Primary Address: 4306 W DON LUIS DR  
 Type: Contributor  
 Year built: 1955  
 Property type/sub type: Residential-Single Family; House  
 Architectural style: Ranch, Minimal

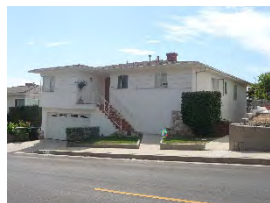

Primary Address: 4312 W DON LUIS DR  
 Type: Contributor  
 Year built: 1955  
 Property type/sub type: Residential-Single Family; House  
 Architectural style: Ranch, Minimal



Primary Address: 4318 W DON LUIS DR  
 Type: Contributor  
 Year built: 1953  
 Property type/sub type: Residential-Single Family; House  
 Architectural style: Ranch, Traditional



Primary Address: 4324 W DON LUIS DR  
 Type: Contributor  
 Year built: 1953  
 Property type/sub type: Residential-Single Family; House  
 Architectural style: Ranch, American Colonial



Primary Address: 4330 W DON LUIS DR  
 Type: Contributor  
 Year built: 1954  
 Property type/sub type: Residential-Single Family; House  
 Architectural style: Ranch, American Colonial



Primary Address: 4336 W DON LUIS DR  
 Type: Contributor  
 Year built: 1955  
 Property type/sub type: Residential-Single Family; House  
 Architectural style: Ranch, Traditional



Primary Address: 4342 W DON LUIS DR  
 Type: Contributor  
 Year built: 1954  
 Property type/sub type: Residential-Single Family; House  
 Architectural style: Ranch, American Colonial



Primary Address: 4348 W DON LUIS DR  
 Type: Contributor  
 Year built: 1954  
 Property type/sub type: Residential-Single Family; House  
 Architectural style: Ranch, American Colonial



Primary Address: 4354 W DON LUIS DR  
 Type: Contributor  
 Year built: 1953  
 Property type/sub type: Residential-Single Family; House  
 Architectural style: Ranch, Minimal



Primary Address: 4355 W DON LUIS DR  
 Type: Contributor  
 Year built: 1953  
 Property type/sub type: Residential-Single Family; House  
 Architectural style: Ranch, Traditional



Primary Address: 4360 W DON LUIS DR  
 Type: Contributor  
 Year built: 1956  
 Property type/sub type: Residential-Single Family; House  
 Architectural style: Ranch, Contemporary



Primary Address: 4371 W DON LUIS DR  
 Type: Contributor  
 Year built: 1954  
 Property type/sub type: Residential-Single Family; House  
 Architectural style: Ranch, Oriental



Primary Address: 4383 W DON LUIS DR  
 Type: Contributor  
 Year built: 1953  
 Property type/sub type: Residential-Single Family; House  
 Architectural style: Ranch, Minimal; Ranch, Traditional



Primary Address: 4110 W DON MARIANO DR  
 Type: Contributor  
 Year built: 1952  
 Property type/sub type: Residential-Single Family; House  
 Architectural style: Ranch, Minimal

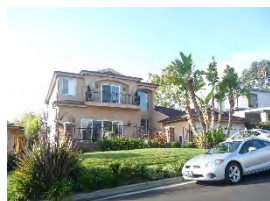

Primary Address: 4116 W DON MARIANO DR  
 Type: Non-Contributor  
 Year built: 1952  
 Property type/sub type: Residential-Single Family; House  
 Architectural style: No style



Primary Address: 4117 W DON MARIANO DR  
 Other Address: 4049 W DON LUIS DR  
 Type: Contributor  
 Year built: 1951  
 Property type/sub type: Residential-Single Family; House  
 Architectural style: Ranch, Traditional



Primary Address: 4122 W DON MARIANO DR  
 Type: Non-Contributor  
 Year built: 1953  
 Property type/sub type: Residential-Single Family; House  
 Architectural style: Ranch, Contemporary



Primary Address: 4123 W DON MARIANO DR  
 Other Address: 4043 W DON LUIS DR  
 Type: Contributor  
 Year built: 1953  
 Property type/sub type: Residential-Single Family; House  
 Architectural style: Modern, Mid-Century



Primary Address: 4130 W DON MARIANO DR  
 Type: Contributor  
 Year built: 1956  
 Property type/sub type: Residential-Single Family; House  
 Architectural style: Ranch, Minimal





Primary Address: 4131 W DON MARIANO DR  
 Other Address: 4037 W DON LUIS DR  
 Type: Contributor  
 Year built: 1952  
 Property type/sub type: Residential-Single Family; House  
 Architectural style: Ranch, Minimal



Primary Address: 4136 W DON MARIANO DR  
 Type: Contributor  
 Year built: 1951  
 Property type/sub type: Residential-Single Family; House  
 Architectural style: Ranch, American Colonial



Primary Address: 4137 W DON MARIANO DR  
 Other Address: 4033 W DON LUIS DR  
 Type: Contributor  
 Year built: 1955  
 Property type/sub type: Residential-Single Family; House  
 Architectural style: Ranch, Minimal



Primary Address: 4142 W DON MARIANO DR  
 Type: Contributor  
 Year built: 1961  
 Property type/sub type: Residential-Single Family; House  
 Architectural style: Ranch, Minimal



Primary Address: 4143 W DON MARIANO DR  
 Other Address: 4029 W DON LUIS DR  
 Type: Contributor  
 Year built: 1952  
 Property type/sub type: Residential-Single Family; House  
 Architectural style: Ranch, Minimal



Primary Address: 4148 W DON MARIANO DR  
 Type: Contributor  
 Year built: 1956  
 Property type/sub type: Residential-Single Family; House  
 Architectural style: Ranch, Contemporary; Modern, Mid-Century



Primary Address: 4151 W DON MARIANO DR  
 Other Address: 4023 W DON LUIS DR  
 Type: Contributor  
 Year built: 1951  
 Property type/sub type: Residential-Single Family; House  
 Architectural style: Modern, Mid-Century



Primary Address: 4154 W DON MARIANO DR  
 Type: Contributor  
 Year built: 1951  
 Property type/sub type: Residential-Single Family; House  
 Architectural style: Ranch, Minimal



Primary Address: 4157 W DON MARIANO DR  
 Other Address: 4017 W DON LUIS DR  
 Type: Contributor  
 Year built: 1953  
 Property type/sub type: Residential-Single Family; House  
 Architectural style: Ranch, Minimal



Primary Address: 4162 W DON MARIANO DR  
 Type: Contributor  
 Year built: 1953  
 Property type/sub type: Residential-Single Family; House  
 Architectural style: Ranch, Traditional



Primary Address: 4163 W DON MARIANO DR  
 Other Address: 4013 W DON LUIS DR  
 Type: Contributor  
 Year built: 1951  
 Property type/sub type: Residential-Single Family; House  
 Architectural style: Ranch, American Colonial



Primary Address: 4168 W DON MARIANO DR  
 Type: Contributor  
 Year built: 1951  
 Property type/sub type: Residential-Single Family; House  
 Architectural style: Ranch, Traditional



Primary Address: 4171 W DON MARIANO DR  
 Other Address: 4009 W DON LUIS DR  
 Type: Contributor  
 Year built: 1957  
 Property type/sub type: Residential-Single Family; House  
 Architectural style: Ranch, Traditional

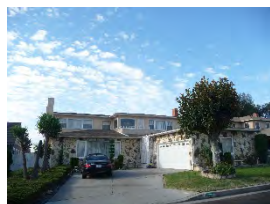

Primary Address: 4174 W DON MARIANO DR  
 Type: Contributor  
 Year built: 1951  
 Property type/sub type: Residential-Single Family; House  
 Architectural style: Ranch, Minimal



Primary Address: 4177 W DON MARIANO DR  
 Other Address: 4005 W DON LUIS DR  
 4201 W DON MARIANO DR  
 Type: Non-Contributor  
 Year built: 0  
 Property type/sub type: Other; Vacant Lot  
 Architectural style: Not Applicable



Primary Address: 4200 W DON MARIANO DR  
 Type: Contributor  
 Year built: 1951  
 Property type/sub type: Residential-Single Family; House  
 Architectural style: Ranch, Minimal



Primary Address: 4203 W DON MARIANO DR  
 Type: Contributor  
 Year built: 1955  
 Property type/sub type: Residential-Single Family; House  
 Architectural style: Ranch, Traditional

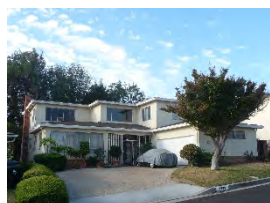

Primary Address: 4206 W DON MARIANO DR  
 Type: Contributor  
 Year built: 1951  
 Property type/sub type: Residential-Single Family; House  
 Architectural style: Ranch, Minimal



Primary Address: 4209 W DON MARIANO DR  
 Type: Contributor  
 Year built: 1955  
 Property type/sub type: Residential-Single Family; House  
 Architectural style: Ranch, Minimal



Primary Address: 4212 W DON MARIANO DR  
 Type: Contributor  
 Year built: 1956  
 Property type/sub type: Residential-Single Family; House  
 Architectural style: Ranch, Minimal



Primary Address: 4215 W DON MARIANO DR  
 Type: Contributor  
 Year built: 1955  
 Property type/sub type: Residential-Single Family; House  
 Architectural style: Ranch, Minimal



Primary Address: 4218 W DON MARIANO DR  
 Type: Contributor  
 Year built: 1952  
 Property type/sub type: Residential-Single Family; House  
 Architectural style: Ranch, Minimal



Primary Address: 4223 W DON MARIANO DR  
 Type: Contributor  
 Year built: 1955  
 Property type/sub type: Residential-Single Family; House  
 Architectural style: Ranch, Traditional



Primary Address: 4224 W DON MARIANO DR  
 Type: Contributor  
 Year built: 1951  
 Property type/sub type: Residential-Single Family; House  
 Architectural style: Ranch, Minimal; Ranch, Traditional



Primary Address: 4227 W DON MARIANO DR  
 Type: Contributor  
 Year built: 1955  
 Property type/sub type: Residential-Single Family; House  
 Architectural style: Ranch, Traditional



Primary Address: 4230 W DON MARIANO DR  
 Type: Contributor  
 Year built: 1954  
 Property type/sub type: Residential-Single Family; House  
 Architectural style: Ranch, Traditional



Primary Address: 4233 W DON MARIANO DR  
 Type: Contributor  
 Year built: 1953  
 Property type/sub type: Residential-Single Family; House  
 Architectural style: Ranch, Minimal



Primary Address: 4236 W DON MARIANO DR  
 Type: Contributor  
 Year built: 1955  
 Property type/sub type: Residential-Single Family; House  
 Architectural style: Ranch, Traditional



Primary Address: 4241 W DON MARIANO DR  
 Other Address: 4245 W DON MARIANO DR  
 Type: Contributor  
 Year built: 1956  
 Property type/sub type: Residential-Single Family; House  
 Architectural style: Ranch, Traditional



Primary Address: 4242 W DON MARIANO DR  
 Type: Contributor  
 Year built: 1951  
 Property type/sub type: Residential-Single Family; House  
 Architectural style: Ranch, Traditional





Primary Address: 4248 W DON MARIANO DR  
 Type: Contributor  
 Year built: 1951  
 Property type/sub type: Residential-Single Family; House  
 Architectural style: Ranch, Traditional



Primary Address: 4251 W DON MARIANO DR  
 Type: Contributor  
 Year built: 1954  
 Property type/sub type: Residential-Single Family; House  
 Architectural style: Ranch, Minimal



Primary Address: 4254 W DON MARIANO DR  
 Type: Contributor  
 Year built: 1954  
 Property type/sub type: Residential-Single Family; House  
 Architectural style: Ranch, Traditional



Primary Address: 4257 W DON MARIANO DR  
 Type: Contributor  
 Year built: 1954  
 Property type/sub type: Residential-Single Family; House  
 Architectural style: Ranch, Minimal



Primary Address: 4260 W DON MARIANO DR  
 Type: Contributor  
 Year built: 1951  
 Property type/sub type: Residential-Single Family; House  
 Architectural style: Ranch, American Colonial



Primary Address: 4263 W DON MARIANO DR  
 Type: Non-Contributor  
 Year built: 1953  
 Property type/sub type: Residential-Single Family; House  
 Architectural style: No style



Primary Address: 4269 W DON MARIANO DR  
 Type: Contributor  
 Year built: 1954  
 Property type/sub type: Residential-Single Family; House  
 Architectural style: Ranch, Traditional



Primary Address: 4270 W DON MARIANO DR  
 Type: Contributor  
 Year built: 1953  
 Property type/sub type: Residential-Single Family; House  
 Architectural style: Ranch, Contemporary; Modern, Mid-Century



Primary Address: 4275 W DON MARIANO DR  
 Type: Contributor  
 Year built: 1954  
 Property type/sub type: Residential-Single Family; House  
 Architectural style: Ranch, Minimal



Primary Address: 4281 W DON MARIANO DR  
 Type: Contributor  
 Year built: 1954  
 Property type/sub type: Residential-Single Family; House  
 Architectural style: Ranch, Traditional



Primary Address: 4290 W DON MARIANO DR  
 Other Address: 4293 W DON LUIS DR  
 Type: Contributor  
 Year built: 1953  
 Property type/sub type: Residential-Single Family; House  
 Architectural style: Ranch, Minimal



Primary Address: 4638 S DON MIGUEL DR  
 Type: Contributor  
 Year built: 1955  
 Property type/sub type: Residential-Single Family; House  
 Architectural style: Ranch, Contemporary



Primary Address: 4644 S DON MIGUEL DR  
Type: Contributor  
Year built: 1956  
Property type/sub type: Residential-Single Family; House  
Architectural style: Ranch, Traditional



Primary Address: 4647 S DON MIGUEL DR  
Type: Non-Contributor  
Year built: 1956  
Property type/sub type: Residential-Single Family; House  
Architectural style: Ranch



Primary Address: 4650 S DON MIGUEL DR  
Type: Contributor  
Year built: 1961  
Property type/sub type: Residential-Single Family; House  
Architectural style: Ranch, Minimal



Primary Address: 4653 S DON MIGUEL DR  
Type: Contributor  
Year built: 1956  
Property type/sub type: Residential-Single Family; House  
Architectural style: Ranch, Minimal



Primary Address: 4656 S DON MIGUEL DR  
Type: Non-Contributor  
Year built: 1955  
Property type/sub type: Residential-Single Family; House  
Architectural style: Ranch, Traditional



Primary Address: 4659 S DON MIGUEL DR  
Type: Non-Contributor  
Year built: 1955  
Property type/sub type: Residential-Single Family; House  
Architectural style: No style



Primary Address: 4700 S DON MIGUEL DR  
Type: Contributor  
Year built: 1956  
Property type/sub type: Residential-Single Family; House  
Architectural style: Ranch, Minimal



Primary Address: 4707 S DON MIGUEL DR  
Type: Contributor  
Year built: 1956  
Property type/sub type: Residential-Single Family; House  
Architectural style: Ranch, Traditional



Primary Address: 4710 S DON MIGUEL DR  
Type: Contributor  
Year built: 1956  
Property type/sub type: Residential-Single Family; House  
Architectural style: Ranch, Cinderella



Primary Address: 4711 S DON MIGUEL DR  
Type: Contributor  
Year built: 1957  
Property type/sub type: Residential-Single Family; House  
Architectural style: Ranch, Oriental



Primary Address: 4716 S DON MIGUEL DR  
Type: Contributor  
Year built: 1956  
Property type/sub type: Residential-Single Family; House  
Architectural style: Ranch, Traditional; Ranch, Cinderella



Primary Address: 4719 S DON MIGUEL DR  
Type: Contributor  
Year built: 1957  
Property type/sub type: Residential-Single Family; House  
Architectural style: Ranch, Minimal; Ranch, Oriental



Primary Address: 4724 S DON MIGUEL DR  
Type: Contributor  
Year built: 1958  
Property type/sub type: Residential-Single Family; House  
Architectural style: Ranch, Oriental



Primary Address: 4725 S DON MIGUEL DR  
Type: Contributor  
Year built: 1958  
Property type/sub type: Residential-Single Family; House  
Architectural style: Ranch, Traditional



Primary Address: 4730 S DON MIGUEL DR  
Type: Contributor  
Year built: 1959  
Property type/sub type: Residential-Single Family; House  
Architectural style: Ranch, Minimal



Primary Address: 4731 S DON MIGUEL DR  
Type: Contributor  
Year built: 1961  
Property type/sub type: Residential-Single Family; House  
Architectural style: Ranch, Oriental



Primary Address: 4736 S DON MIGUEL DR  
Type: Contributor  
Year built: 1959  
Property type/sub type: Residential-Single Family; House  
Architectural style: Ranch, Minimal



Primary Address: 4737 S DON MIGUEL DR  
Type: Contributor  
Year built: 1961  
Property type/sub type: Residential-Single Family; House  
Architectural style: Ranch, Minimal; Ranch, Oriental





Primary Address: 4742 S DON MIGUEL DR  
 Type: Contributor  
 Year built: 1957  
 Property type/sub type: Residential-Single Family; House  
 Architectural style: Ranch, Oriental



Primary Address: 4743 S DON MIGUEL DR  
 Type: Contributor  
 Year built: 1959  
 Property type/sub type: Residential-Single Family; House  
 Architectural style: Ranch, Traditional



Primary Address: 4748 S DON MIGUEL DR  
 Type: Non-Contributor  
 Year built: 1957  
 Property type/sub type: Residential-Single Family; House  
 Architectural style: Ranch, Traditional



Primary Address: 4749 S DON MIGUEL DR  
 Type: Contributor  
 Year built: 1958  
 Property type/sub type: Residential-Single Family; House  
 Architectural style: Ranch, Minimal



Primary Address: 4756 S DON MIGUEL DR  
 Type: Contributor  
 Year built: 1957  
 Property type/sub type: Residential-Single Family; House  
 Architectural style: Ranch, Traditional



Primary Address: 4757 S DON MIGUEL DR  
 Type: Contributor  
 Year built: 1957  
 Property type/sub type: Residential-Single Family; House  
 Architectural style: Ranch, Traditional



Primary Address: 4353 W DON MIGUEL DR  
 Other Address: 4349 W DON TOMASO ST  
 Type: Contributor  
 Year built: 1959  
 Property type/sub type: Residential-Multi Family; Apartment House  
 Architectural style: Modern, Mid-Century



Primary Address: 4404 W DON MIGUEL DR  
 Type: Contributor  
 Year built: 1962  
 Property type/sub type: Residential-Multi Family; Apartment House  
 Architectural style: Modern, Mid-Century

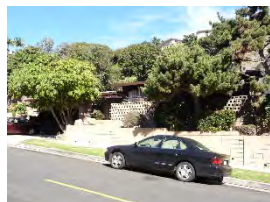

Primary Address: 4411 W DON MIGUEL DR  
 Type: Contributor  
 Year built: 1955  
 Property type/sub type: Residential-Single Family; House  
 Architectural style: Modern, Mid-Century



Primary Address: 4416 W DON MIGUEL DR  
 Type: Contributor  
 Year built: 1955  
 Property type/sub type: Residential-Single Family; House  
 Architectural style: Ranch, Contemporary

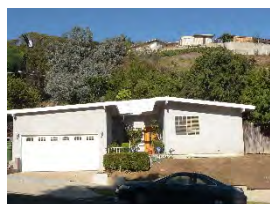

Primary Address: 4419 W DON MIGUEL DR  
 Type: Contributor  
 Year built: 1955  
 Property type/sub type: Residential-Single Family; House  
 Architectural style: Ranch, Contemporary



Primary Address: 4424 W DON MIGUEL DR  
 Type: Non-Contributor  
 Year built: 1955  
 Property type/sub type: Residential-Single Family; House  
 Architectural style: Ranch, Minimal



Primary Address: 4425 W DON MIGUEL DR  
 Type: Contributor  
 Year built: 1957  
 Property type/sub type: Residential-Single Family; House  
 Architectural style: Ranch, Minimal



Primary Address: 4432 W DON MIGUEL DR  
 Type: Contributor  
 Year built: 1956  
 Property type/sub type: Residential-Single Family; House  
 Architectural style: Ranch



Primary Address: 4433 W DON MIGUEL DR  
 Type: Contributor  
 Year built: 1955  
 Property type/sub type: Residential-Single Family; House  
 Architectural style: Ranch, Minimal; Ranch, Contemporary



Primary Address: 4438 W DON MIGUEL DR  
 Type: Contributor  
 Year built: 1955  
 Property type/sub type: Residential-Single Family; House  
 Architectural style: Ranch, Traditional

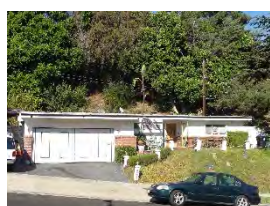

Primary Address: 4439 W DON MIGUEL DR  
 Type: Contributor  
 Year built: 1954  
 Property type/sub type: Residential-Single Family; House  
 Architectural style: Ranch, Contemporary



Primary Address: 4445 W DON MIGUEL DR  
 Type: Contributor  
 Year built: 1954  
 Property type/sub type: Residential-Single Family; House  
 Architectural style: Ranch, Traditional



Primary Address: 4446 W DON MIGUEL DR  
 Type: Contributor

Year built: 1961  
 Property type/sub type: Residential-Single Family; House  
 Architectural style: Ranch, Minimal



Primary Address: 4451 W DON MIGUEL DR  
 Type: Contributor  
 Year built: 1954  
 Property type/sub type: Residential-Single Family; House  
 Architectural style: Ranch, Contemporary



Primary Address: 4454 W DON MIGUEL DR  
 Type: Contributor  
 Year built: 1956  
 Property type/sub type: Residential-Single Family; House  
 Architectural style: Ranch, Traditional



Primary Address: 4459 W DON MIGUEL DR  
 Type: Contributor  
 Year built: 1954  
 Property type/sub type: Residential-Single Family; House  
 Architectural style: Ranch, Contemporary



Primary Address: 4462 W DON MIGUEL DR  
 Type: Contributor  
 Year built: 1954  
 Property type/sub type: Residential-Single Family; House  
 Architectural style: Ranch, Traditional



Primary Address: 4465 W DON MIGUEL DR  
 Type: Contributor  
 Year built: 1954  
 Property type/sub type: Residential-Single Family; House  
 Architectural style: Ranch, Traditional





Primary Address: 4470 W DON MIGUEL DR  
 Type: Non-Contributor  
 Year built: 1954  
 Property type/sub type: Residential-Single Family; House  
 Architectural style: Ranch, Minimal



Primary Address: 4473 W DON MIGUEL DR  
 Type: Contributor  
 Year built: 1955  
 Property type/sub type: Residential-Single Family; House  
 Architectural style: Ranch, Minimal



Primary Address: 4476 W DON MIGUEL DR  
 Type: Contributor  
 Year built: 1955  
 Property type/sub type: Residential-Single Family; House  
 Architectural style: Ranch, Traditional



Primary Address: 4479 W DON MIGUEL DR  
 Type: Contributor  
 Year built: 1956  
 Property type/sub type: Residential-Single Family; House  
 Architectural style: Ranch, Traditional



Primary Address: 4485 W DON MIGUEL DR  
 Type: Contributor  
 Year built: 1957  
 Property type/sub type: Residential-Single Family; House  
 Architectural style: Ranch, Minimal



Primary Address: 4490 W DON MIGUEL DR  
 Type: Contributor  
 Year built: 1955  
 Property type/sub type: Residential-Single Family; House  
 Architectural style: Ranch, American Colonial





Primary Address: 4493 W DON MIGUEL DR  
 Type: Non-Contributor  
 Year built: 1959  
 Property type/sub type: Residential-Single Family; House  
 Architectural style: Ranch, Minimal



Primary Address: 4496 W DON MIGUEL DR  
 Type: Contributor  
 Year built: 1955  
 Property type/sub type: Residential-Single Family; House  
 Architectural style: Ranch, Minimal



Primary Address: 4501 W DON MIGUEL DR  
 Type: Contributor  
 Year built: 1955  
 Property type/sub type: Residential-Single Family; House  
 Architectural style: Ranch, American Colonial



Primary Address: 4504 W DON MIGUEL DR  
 Type: Contributor  
 Year built: 1955  
 Property type/sub type: Residential-Single Family; House  
 Architectural style: Ranch, Minimal; Ranch, Traditional



Primary Address: 4509 W DON MIGUEL DR  
 Type: Contributor  
 Year built: 1956  
 Property type/sub type: Residential-Single Family; House  
 Architectural style: Ranch, Oriental



Primary Address: 4512 W DON MIGUEL DR  
 Type: Contributor  
 Year built: 1957  
 Property type/sub type: Residential-Single Family; House  
 Architectural style: Ranch, Traditional

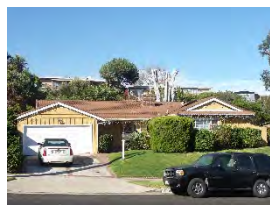

Primary Address: 4517 W DON MIGUEL DR  
 Type: Contributor  
 Year built: 1955  
 Property type/sub type: Residential-Single Family; House  
 Architectural style: Ranch, Traditional



Primary Address: 4520 W DON MIGUEL DR  
 Type: Contributor  
 Year built: 1955  
 Property type/sub type: Residential-Single Family; House  
 Architectural style: Ranch, Traditional



Primary Address: 4523 W DON MIGUEL DR  
 Type: Contributor  
 Year built: 1955  
 Property type/sub type: Residential-Single Family; House  
 Architectural style: Ranch, Minimal



Primary Address: 4526 W DON MIGUEL DR  
 Type: Contributor  
 Year built: 1957  
 Property type/sub type: Residential-Single Family; House  
 Architectural style: Ranch, Minimal



Primary Address: 4531 W DON MIGUEL DR  
 Type: Contributor  
 Year built: 1958  
 Property type/sub type: Residential-Single Family; House  
 Architectural style: Ranch, Traditional



Primary Address: 4534 W DON MIGUEL DR  
 Type: Contributor  
 Year built: 1957  
 Property type/sub type: Residential-Single Family; House  
 Architectural style: Ranch, Oriental



Primary Address: 4539 W DON MIGUEL DR  
 Type: Contributor  
 Year built: 1955  
 Property type/sub type: Residential-Single Family; House  
 Architectural style: Ranch, Traditional



Primary Address: 4542 W DON MIGUEL DR  
 Type: Contributor  
 Year built: 1959  
 Property type/sub type: Residential-Single Family; House  
 Architectural style: Ranch, Contemporary



Primary Address: 4545 W DON MIGUEL DR  
 Type: Contributor  
 Year built: 1955  
 Property type/sub type: Residential-Single Family; House  
 Architectural style: Ranch, Minimal



Primary Address: 4548 W DON MIGUEL DR  
 Type: Contributor  
 Year built: 1956  
 Property type/sub type: Residential-Single Family; House  
 Architectural style: Ranch, Traditional



Primary Address: 4551 W DON MIGUEL DR  
 Type: Non-Contributor  
 Year built: 1955  
 Property type/sub type: Residential-Single Family; House  
 Architectural style: Ranch, Minimal



Primary Address: 4556 W DON MIGUEL DR  
 Type: Contributor  
 Year built: 1955  
 Property type/sub type: Residential-Single Family; House  
 Architectural style: Ranch, Traditional



Primary Address: 4559 W DON MIGUEL DR  
 Type: Non-Contributor  
 Year built: 1956  
 Property type/sub type: Residential-Single Family; House  
 Architectural style: Ranch, Minimal



Primary Address: 4564 W DON MIGUEL DR  
 Type: Contributor  
 Year built: 1955  
 Property type/sub type: Residential-Single Family; House  
 Architectural style: Ranch, Traditional



Primary Address: 4567 W DON MIGUEL DR  
 Type: Contributor  
 Year built: 1955  
 Property type/sub type: Residential-Single Family; House  
 Architectural style: Ranch, Minimal



Primary Address: 4570 W DON MIGUEL DR  
 Type: Contributor  
 Year built: 1955  
 Property type/sub type: Residential-Single Family; House  
 Architectural style: Ranch, Contemporary



Primary Address: 4573 W DON MIGUEL DR  
 Type: Non-Contributor  
 Year built: 1955  
 Property type/sub type: Residential-Single Family; House  
 Architectural style: Ranch, Contemporary



Primary Address: 4578 W DON MIGUEL DR  
 Type: Contributor  
 Year built: 1955  
 Property type/sub type: Residential-Single Family; House  
 Architectural style: Ranch, Traditional



Primary Address: 4600 W DON MIGUEL DR  
Type: Contributor  
Year built: 1955  
Property type/sub type: Residential-Single Family; House  
Architectural style: Ranch, Minimal



Primary Address: 4605 W DON MIGUEL DR  
Type: Contributor  
Year built: 1958  
Property type/sub type: Residential-Single Family; House  
Architectural style: Ranch, Traditional



Primary Address: 4608 W DON MIGUEL DR  
Type: Contributor  
Year built: 1960  
Property type/sub type: Residential-Single Family; House  
Architectural style: Ranch, Minimal



Primary Address: 4611 W DON MIGUEL DR  
Type: Contributor  
Year built: 1957  
Property type/sub type: Residential-Single Family; House  
Architectural style: Ranch, Minimal



Primary Address: 4614 W DON MIGUEL DR  
Type: Contributor  
Year built: 1956  
Property type/sub type: Residential-Single Family; House  
Architectural style: Ranch, Traditional



Primary Address: 4617 W DON MIGUEL DR  
Type: Contributor  
Year built: 1957  
Property type/sub type: Residential-Single Family; House  
Architectural style: Ranch, Traditional





Primary Address: 4620 W DON MIGUEL DR  
 Type: Contributor  
 Year built: 1956  
 Property type/sub type: Residential-Single Family; House  
 Architectural style: Ranch, Minimal; Ranch, Oriental



Primary Address: 4623 W DON MIGUEL DR  
 Type: Contributor  
 Year built: 1956  
 Property type/sub type: Residential-Single Family; House  
 Architectural style: Ranch, Traditional



Primary Address: 4626 W DON MIGUEL DR  
 Type: Contributor  
 Year built: 1956  
 Property type/sub type: Residential-Single Family; House  
 Architectural style: Ranch, Minimal



Primary Address: 4629 W DON MIGUEL DR  
 Type: Contributor  
 Year built: 1957  
 Property type/sub type: Residential-Single Family; House  
 Architectural style: Ranch, Minimal; Ranch, Oriental



Primary Address: 4632 W DON MIGUEL DR  
 Type: Contributor  
 Year built: 1956  
 Property type/sub type: Residential-Single Family; House  
 Architectural style: Ranch, Minimal



Primary Address: 4635 W DON MIGUEL DR  
 Type: Contributor  
 Year built: 1956  
 Property type/sub type: Residential-Single Family; House  
 Architectural style: Ranch, Oriental



Primary Address: 4641 W DON MIGUEL DR  
 Type: Contributor  
 Year built: 1956  
 Property type/sub type: Residential-Single Family; House  
 Architectural style: Ranch, Minimal



Primary Address: 4682 W DON MIGUEL DR  
 Type: Contributor  
 Year built: 1955  
 Property type/sub type: Residential-Single Family; House  
 Architectural style: Ranch, Traditional



Primary Address: 4406 W DON MILAGRO DR  
 Type: Contributor  
 Year built: 1955  
 Property type/sub type: Residential-Single Family; House  
 Architectural style: Ranch, Contemporary



Primary Address: 4411 W DON MILAGRO DR  
 Type: Contributor  
 Year built: 1956  
 Property type/sub type: Residential-Single Family; House  
 Architectural style: Ranch, Traditional



Primary Address: 4417 W DON MILAGRO DR  
 Type: Contributor  
 Year built: 1954  
 Property type/sub type: Residential-Single Family; House  
 Architectural style: Ranch, Minimal



Primary Address: 4420 W DON MILAGRO DR  
 Type: Contributor  
 Year built: 1954  
 Property type/sub type: Residential-Single Family; House  
 Architectural style: Modern, Mid-Century



Primary Address: 4423 W DON MILAGRO DR  
Type: Non-Contributor  
Year built: 1954  
Property type/sub type: Residential-Single Family; House  
Architectural style: No style



Primary Address: 4429 W DON MILAGRO DR  
Type: Contributor  
Year built: 1954  
Property type/sub type: Residential-Single Family; House  
Architectural style: Ranch, Traditional



Primary Address: 4435 W DON MILAGRO DR  
Type: Contributor  
Year built: 1955  
Property type/sub type: Residential-Single Family; House  
Architectural style: Ranch, Traditional



Primary Address: 4441 W DON MILAGRO DR  
Type: Contributor  
Year built: 1957  
Property type/sub type: Residential-Single Family; House  
Architectural style: Ranch, Traditional



Primary Address: 4447 W DON MILAGRO DR  
Type: Non-Contributor  
Year built: 1955  
Property type/sub type: Residential-Single Family; House  
Architectural style: Ranch, Traditional



Primary Address: 4451 W DON MILAGRO DR  
Type: Contributor  
Year built: 1956  
Property type/sub type: Residential-Single Family; House  
Architectural style: Ranch, Traditional



Primary Address: 4459 W DON MILAGRO DR  
 Type: Contributor  
 Year built: 1955  
 Property type/sub type: Residential-Single Family; House  
 Architectural style: Ranch, Traditional



Primary Address: 4465 W DON MILAGRO DR  
 Type: Contributor  
 Year built: 1954  
 Property type/sub type: Residential-Single Family; House  
 Architectural style: Ranch, Minimal; Ranch, Traditional



Primary Address: 4466 W DON MILAGRO DR  
 Type: Non-Contributor  
 Year built: 1955  
 Property type/sub type: Residential-Single Family; House  
 Architectural style: Ranch, Contemporary



Primary Address: 4471 W DON MILAGRO DR  
 Type: Contributor  
 Year built: 1956  
 Property type/sub type: Residential-Single Family; House  
 Architectural style: Modern, Mid-Century



Primary Address: 4472 W DON MILAGRO DR  
 Type: Contributor  
 Year built: 1954  
 Property type/sub type: Residential-Single Family; House  
 Architectural style: Ranch, Minimal; Ranch, Traditional



Primary Address: 4476 W DON MILAGRO DR  
 Type: Contributor  
 Year built: 1956  
 Property type/sub type: Residential-Single Family; House  
 Architectural style: Ranch, Minimal



Primary Address: 4477 W DON MILAGRO DR  
 Type: Contributor  
 Year built: 1955  
 Property type/sub type: Residential-Single Family; House  
 Architectural style: Ranch, Traditional



Primary Address: 4482 W DON MILAGRO DR  
 Type: Contributor  
 Year built: 1956  
 Property type/sub type: Residential-Single Family; House  
 Architectural style: Ranch, Minimal



Primary Address: 4483 W DON MILAGRO DR  
 Type: Contributor  
 Year built: 1955  
 Property type/sub type: Residential-Single Family; House  
 Architectural style: Ranch, Traditional



Primary Address: 4488 W DON MILAGRO DR  
 Type: Contributor  
 Year built: 1960  
 Property type/sub type: Residential-Single Family; House  
 Architectural style: Ranch, Oriental



Primary Address: 4494 W DON MILAGRO DR  
 Type: Contributor  
 Year built: 1954  
 Property type/sub type: Residential-Single Family; House  
 Architectural style: Ranch, Traditional



Primary Address: 4500 W DON MILAGRO DR  
 Type: Contributor  
 Year built: 1954  
 Property type/sub type: Residential-Single Family; House  
 Architectural style: Ranch, Traditional





Primary Address: 4501 W DON MILAGRO DR  
 Type: Contributor  
 Year built: 1958  
 Property type/sub type: Residential-Single Family; House  
 Architectural style: Ranch, Oriental



Primary Address: 4506 W DON MILAGRO DR  
 Type: Contributor  
 Year built: 1954  
 Property type/sub type: Residential-Single Family; House  
 Architectural style: Ranch, Minimal



Primary Address: 4511 W DON MILAGRO DR  
 Type: Contributor  
 Year built: 1955  
 Property type/sub type: Residential-Single Family; House  
 Architectural style: Ranch, Traditional



Primary Address: 4514 W DON MILAGRO DR  
 Type: Contributor  
 Year built: 1954  
 Property type/sub type: Residential-Single Family; House  
 Architectural style: Ranch, Traditional



Primary Address: 4520 W DON MILAGRO DR  
 Type: Non-Contributor  
 Year built: 1969  
 Property type/sub type: Residential-Single Family; House  
 Architectural style: No style



Primary Address: 4523 W DON MILAGRO DR  
 Type: Contributor  
 Year built: 1955  
 Property type/sub type: Residential-Single Family; House  
 Architectural style: Ranch, Contemporary



Primary Address: 4526 W DON MILAGRO DR  
 Type: Contributor  
 Year built: 1955  
 Property type/sub type: Residential-Single Family; House  
 Architectural style: Ranch, Minimal



Primary Address: 4529 W DON MILAGRO DR  
 Type: Non-Contributor  
 Year built: 1955  
 Property type/sub type: Residential-Single Family; House  
 Architectural style: Ranch, Minimal; Ranch, Contemporary



Primary Address: 4532 W DON MILAGRO DR  
 Type: Contributor  
 Year built: 1959  
 Property type/sub type: Residential-Single Family; House  
 Architectural style: Ranch, Contemporary



Primary Address: 4535 W DON MILAGRO DR  
 Type: Contributor  
 Year built: 1954  
 Property type/sub type: Residential-Single Family; House  
 Architectural style: Ranch, Traditional



Primary Address: 4536 W DON MILAGRO DR  
 Type: Contributor  
 Year built: 1956  
 Property type/sub type: Residential-Single Family; House  
 Architectural style: Modern, Mid-Century



Primary Address: 4540 W DON MILAGRO DR  
 Type: Contributor  
 Year built: 1956  
 Property type/sub type: Residential-Single Family; House  
 Architectural style: Ranch, Traditional



Primary Address: 4541 W DON MILAGRO DR  
 Type: Contributor  
 Year built: 1955  
 Property type/sub type: Residential-Single Family; House  
 Architectural style: Ranch, Traditional



Primary Address: 4546 W DON MILAGRO DR  
 Type: Non-Contributor  
 Year built: 1956  
 Property type/sub type: Residential-Single Family; House  
 Architectural style: Ranch, Minimal



Primary Address: 4547 W DON MILAGRO DR  
 Type: Contributor  
 Year built: 1958  
 Property type/sub type: Residential-Single Family; House  
 Architectural style: Ranch, Minimal

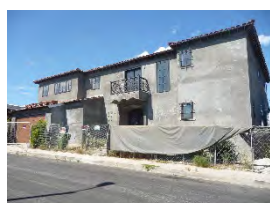

Primary Address: 4551 W DON MILAGRO DR  
 Type: Non-Contributor  
 Year built: 1956  
 Property type/sub type: Residential-Single Family; House  
 Architectural style: No style



Primary Address: 4552 W DON MILAGRO DR  
 Type: Non-Contributor  
 Year built: 1962  
 Property type/sub type: Residential-Single Family; House  
 Architectural style: Minimal Traditional



Primary Address: 4555 W DON MILAGRO DR  
 Type: Contributor  
 Year built: 1956  
 Property type/sub type: Residential-Single Family; House  
 Architectural style: Ranch, Minimal



Primary Address: 4556 W DON MILAGRO DR  
 Type: Contributor  
 Year built: 1959  
 Property type/sub type: Residential-Single Family; House  
 Architectural style: Ranch, Contemporary



Primary Address: 4557 W DON MILAGRO DR  
 Type: Contributor  
 Year built: 1956  
 Property type/sub type: Residential-Single Family; House  
 Architectural style: Ranch, Minimal



Primary Address: 4560 W DON MILAGRO DR  
 Type: Non-Contributor  
 Year built: 1956  
 Property type/sub type: Residential-Single Family; House  
 Architectural style: Ranch, Minimal



Primary Address: 4561 W DON MILAGRO DR  
 Type: Contributor  
 Year built: 1960  
 Property type/sub type: Residential-Single Family; House  
 Architectural style: Ranch, Minimal



Primary Address: 4564 W DON MILAGRO DR  
 Type: Non-Contributor  
 Year built: 1987  
 Property type/sub type: Residential-Single Family; House  
 Architectural style: Other



Primary Address: 4565 W DON MILAGRO DR  
 Type: Non-Contributor  
 Year built: 1961  
 Property type/sub type: Residential-Single Family; House  
 Architectural style: Ranch, Minimal; Ranch, Contemporary



Primary Address: 4568 W DON MILAGRO DR  
 Type: Non-Contributor  
 Year built: 1990  
 Property type/sub type: Residential-Single Family; House  
 Architectural style: Other



Primary Address: 4569 W DON MILAGRO DR  
 Type: Non-Contributor  
 Year built: 1987  
 Property type/sub type: Residential-Single Family; House  
 Architectural style: Other



Primary Address: 4572 W DON MILAGRO DR  
 Type: Non-Contributor  
 Year built: 1994  
 Property type/sub type: Residential-Single Family; House  
 Architectural style: Other



Primary Address: 4573 W DON MILAGRO DR  
 Type: Contributor  
 Year built: 1958  
 Property type/sub type: Residential-Single Family; House  
 Architectural style: Ranch, Minimal



Primary Address: 4576 W DON MILAGRO DR  
 Type: Contributor  
 Year built: 1959  
 Property type/sub type: Residential-Single Family; House  
 Architectural style: Ranch, Minimal; Ranch, Contemporary



Primary Address: 4577 W DON MILAGRO DR  
 Type: Contributor  
 Year built: 1958  
 Property type/sub type: Residential-Single Family; House  
 Architectural style: Ranch, Minimal; Ranch, Oriental





Primary Address: 4580 W DON MILAGRO DR  
 Type: Non-Contributor  
 Year built: 1960  
 Property type/sub type: Residential-Single Family; House  
 Architectural style: Ranch, Minimal



Primary Address: 4581 W DON MILAGRO DR  
 Type: Non-Contributor  
 Year built: 1987  
 Property type/sub type: Residential-Single Family; House  
 Architectural style: Other



Primary Address: 4584 W DON MILAGRO DR  
 Type: Non-Contributor  
 Year built: 1985  
 Property type/sub type: Residential-Single Family; House  
 Architectural style: Other

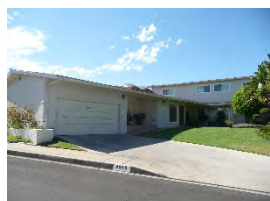

Primary Address: 4585 W DON MILAGRO DR  
 Type: Contributor  
 Year built: 1958  
 Property type/sub type: Residential-Single Family; House  
 Architectural style: Ranch, Contemporary



Primary Address: 4588 W DON MILAGRO DR  
 Type: Non-Contributor  
 Year built: 1956  
 Property type/sub type: Residential-Single Family; House  
 Architectural style: Not Applicable



Primary Address: 4592 W DON MILAGRO DR  
 Type: Contributor  
 Year built: 1956  
 Property type/sub type: Residential-Single Family; House  
 Architectural style: Ranch, Minimal; Ranch, Oriental



Primary Address: 4242 W Don Ortega Pl  
Type: Contributor  
Year built: 1955  
Property type/sub type: Residential-Single Family; House  
Architectural style: Ranch, Contemporary



Primary Address: 4200 W DON ORTEGA PL  
Type: Contributor  
Year built: 1959  
Property type/sub type: Residential-Single Family; House  
Architectural style: Ranch, Contemporary



Primary Address: 4201 W DON ORTEGA PL  
Type: Contributor  
Year built: 1954  
Property type/sub type: Residential-Single Family; House  
Architectural style: Ranch, Traditional



Primary Address: 4206 W DON ORTEGA PL  
Type: Contributor  
Year built: 1955  
Property type/sub type: Residential-Single Family; House  
Architectural style: Ranch, Minimal; Ranch, Contemporary



Primary Address: 4207 W DON ORTEGA PL  
Type: Contributor  
Year built: 1954  
Property type/sub type: Residential-Single Family; House  
Architectural style: Ranch, Traditional



Primary Address: 4212 W DON ORTEGA PL  
Type: Contributor  
Year built: 1953  
Property type/sub type: Residential-Single Family; House  
Architectural style: Ranch, American Colonial



Primary Address: 4213 W DON ORTEGA PL  
 Type: Contributor  
 Year built: 1958  
 Property type/sub type: Residential-Single Family; House  
 Architectural style: Modern, Mid-Century



Primary Address: 4219 W DON ORTEGA PL  
 Type: Contributor  
 Year built: 1956  
 Property type/sub type: Residential-Single Family; House  
 Architectural style: Ranch, Minimal



Primary Address: 4220 W DON ORTEGA PL  
 Type: Contributor  
 Year built: 1955  
 Property type/sub type: Residential-Single Family; House  
 Architectural style: Ranch, Oriental



Primary Address: 4221 W DON ORTEGA PL  
 Type: Contributor  
 Year built: 1954  
 Property type/sub type: Residential-Single Family; House  
 Architectural style: Ranch, Traditional



Primary Address: 4227 W DON ORTEGA PL  
 Type: Contributor  
 Year built: 1956  
 Property type/sub type: Residential-Single Family; House  
 Architectural style: Ranch, Minimal



Primary Address: 4228 W DON ORTEGA PL  
 Type: Contributor  
 Year built: 1955  
 Property type/sub type: Residential-Single Family; House  
 Architectural style: Ranch, Oriental



Primary Address: 4233 W DON ORTEGA PL  
 Type: Non-Contributor  
 Year built: 1955  
 Property type/sub type: Residential-Single Family; House  
 Architectural style: No style



Primary Address: 4239 W DON ORTEGA PL  
 Type: Contributor  
 Year built: 1954  
 Property type/sub type: Residential-Single Family; House  
 Architectural style: Ranch, Traditional



Primary Address: 4245 W DON ORTEGA PL  
 Type: Contributor  
 Year built: 1954  
 Property type/sub type: Residential-Single Family; House  
 Architectural style: Ranch, Oriental; Ranch, Contemporary



Primary Address: 4701 S DON PORFIRIO PL  
 Type: Contributor  
 Year built: 1957  
 Property type/sub type: Residential-Single Family; House  
 Architectural style: Ranch, Traditional



Primary Address: 4710 S DON PORFIRIO PL  
 Type: Contributor  
 Year built: 1958  
 Property type/sub type: Residential-Single Family; House  
 Architectural style: Ranch, Traditional



Primary Address: 4711 S DON PORFIRIO PL  
 Type: Contributor  
 Year built: 1964  
 Property type/sub type: Residential-Single Family; House  
 Architectural style: Ranch, Minimal



Primary Address: 4719 S DON PORFIRIO PL  
 Type: Contributor  
 Year built: 1956  
 Property type/sub type: Residential-Single Family; House  
 Architectural style: Ranch, Oriental



Primary Address: 4720 S DON PORFIRIO PL  
 Type: Non-Contributor  
 Year built: 1958  
 Property type/sub type: Residential-Single Family; House  
 Architectural style: Ranch, Minimal

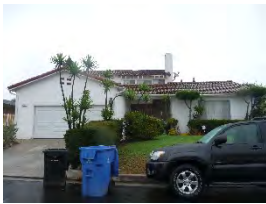

Primary Address: 4725 S DON PORFIRIO PL  
 Type: Non-Contributor  
 Year built: 1973  
 Property type/sub type: Residential-Single Family; House  
 Architectural style: Ranch, Minimal



Primary Address: 4730 S DON PORFIRIO PL  
 Type: Contributor  
 Year built: 1957  
 Property type/sub type: Residential-Single Family; House  
 Architectural style: Modern, Mid-Century



Primary Address: 4731 S DON PORFIRIO PL  
 Type: Contributor  
 Year built: 1957  
 Property type/sub type: Residential-Single Family; House  
 Architectural style: Ranch, Minimal



Primary Address: 4737 S DON PORFIRIO PL  
 Type: Contributor  
 Year built: 1957  
 Property type/sub type: Residential-Single Family; House  
 Architectural style: Ranch





Primary Address: 4743 S DON PORFIRIO PL  
 Type: Contributor  
 Year built: 1958  
 Property type/sub type: Residential-Single Family; House  
 Architectural style: Ranch, Minimal



Primary Address: 4749 S DON PORFIRIO PL  
 Type: Contributor  
 Year built: 1959  
 Property type/sub type: Residential-Single Family; House  
 Architectural style: Minimal Traditional; Modern, Mid-Century



Primary Address: 4750 S DON PORFIRIO PL  
 Type: Contributor  
 Year built: 1957  
 Property type/sub type: Residential-Single Family; House  
 Architectural style: Ranch, Minimal; Ranch, Contemporary



Primary Address: 4757 S DON PORFIRIO PL  
 Type: Contributor  
 Year built: 1956  
 Property type/sub type: Residential-Single Family; House  
 Architectural style: Ranch, Contemporary



Primary Address: 4760 S DON PORFIRIO PL  
 Type: Non-Contributor  
 Year built: 1962  
 Property type/sub type: Residential-Single Family; House  
 Architectural style: Ranch, Minimal



Primary Address: 4765 S DON PORFIRIO PL  
 Type: Contributor  
 Year built: 1957  
 Property type/sub type: Residential-Single Family; House  
 Architectural style: Ranch, Traditional



Primary Address: 4771 S DON PORFIRIO PL  
 Type: Contributor  
 Year built: 1957  
 Property type/sub type: Residential-Single Family; House  
 Architectural style: Ranch, Traditional



Primary Address: 4772 S DON PORFIRIO PL  
 Type: Non-Contributor  
 Year built: 1961  
 Property type/sub type: Residential-Single Family; House  
 Architectural style: Ranch, Minimal



Primary Address: 4777 S DON PORFIRIO PL  
 Type: Contributor  
 Year built: 1956  
 Property type/sub type: Residential-Single Family; House  
 Architectural style: Ranch, Oriental



Primary Address: 4509 W DON QUIXOTE DR  
 Type: Contributor  
 Year built: 1955  
 Property type/sub type: Residential-Single Family; House  
 Architectural style: Ranch, Minimal; Ranch, Contemporary



Primary Address: 4510 W DON QUIXOTE DR  
 Type: Contributor  
 Year built: 1955  
 Property type/sub type: Residential-Single Family; House  
 Architectural style: Ranch, Traditional



Primary Address: 4515 W DON QUIXOTE DR  
 Type: Contributor  
 Year built: 1955  
 Property type/sub type: Residential-Single Family; House  
 Architectural style: Ranch, Contemporary



Primary Address: 4516 W DON QUIXOTE DR  
Type: Contributor  
Year built: 1955  
Property type/sub type: Residential-Single Family; House  
Architectural style: Ranch, Oriental



Primary Address: 4523 W DON QUIXOTE DR  
Type: Contributor  
Year built: 1955  
Property type/sub type: Residential-Single Family; House  
Architectural style: Ranch, Minimal; Ranch, Contemporary



Primary Address: 4524 W DON QUIXOTE DR  
Type: Contributor  
Year built: 1956  
Property type/sub type: Residential-Single Family; House  
Architectural style: Ranch, Contemporary; Modern, Mid-Century



Primary Address: 4529 W DON QUIXOTE DR  
Type: Contributor  
Year built: 1955  
Property type/sub type: Residential-Single Family; House  
Architectural style: Ranch, Contemporary



Primary Address: 4532 W DON QUIXOTE DR  
Type: Contributor  
Year built: 1955  
Property type/sub type: Residential-Single Family; House  
Architectural style: Ranch, Oriental



Primary Address: 4533 W DON QUIXOTE DR  
Type: Contributor  
Year built: 1960  
Property type/sub type: Residential-Single Family; House  
Architectural style: Modern, Mid-Century



Primary Address: 4540 W DON QUIXOTE DR  
Type: Contributor  
Year built: 1955  
Property type/sub type: Residential-Single Family; House  
Architectural style: Ranch, Minimal



Primary Address: 4543 W DON QUIXOTE DR  
Type: Contributor  
Year built: 1955  
Property type/sub type: Residential-Single Family; House  
Architectural style: Ranch, Oriental



Primary Address: 4548 W DON QUIXOTE DR  
Type: Non-Contributor  
Year built: 1955  
Property type/sub type: Residential-Single Family; House  
Architectural style: Ranch, Minimal



Primary Address: 4554 W DON QUIXOTE DR  
Type: Contributor  
Year built: 1956  
Property type/sub type: Residential-Single Family; House  
Architectural style: Ranch, Contemporary



Primary Address: 4600 W DON QUIXOTE DR  
Type: Contributor  
Year built: 1956  
Property type/sub type: Residential-Single Family; House  
Architectural style: Ranch, Contemporary



Primary Address: 4608 W DON QUIXOTE DR  
Type: Contributor  
Year built: 1955  
Property type/sub type: Residential-Single Family; House  
Architectural style: Ranch, Contemporary



Primary Address: 4200 W DON TAPIA PL  
 Other Address: 4289 W DON MARIANO DR  
 Type: Non-Contributor  
 Year built: 1955  
 Property type/sub type: Residential-Single Family; House  
 Architectural style: No style



Primary Address: 4206 W DON TAPIA PL  
 Other Address: 4301 W DON LUIS DR  
 Type: Contributor  
 Year built: 1955  
 Property type/sub type: Residential-Single Family; House  
 Architectural style: Ranch, American Colonial

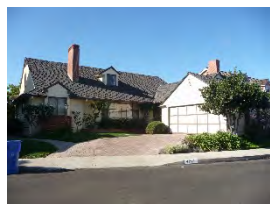

Primary Address: 4212 W DON TAPIA PL  
 Other Address: 4315 W DON LUIS DR  
 Type: Contributor  
 Year built: 1956  
 Property type/sub type: Residential-Single Family; House  
 Architectural style: Ranch, Traditional; Ranch, American Colonial



Primary Address: 4218 W DON TAPIA PL  
 Other Address: 4319 W DON LUIS DR  
 Type: Contributor  
 Year built: 1953  
 Property type/sub type: Residential-Single Family; House  
 Architectural style: Ranch, American Colonial



Primary Address: 4224 W DON TAPIA PL  
 Other Address: 4327 W DON LUIS DR  
 Type: Contributor  
 Year built: 1956  
 Property type/sub type: Residential-Single Family; House  
 Architectural style: Ranch, Traditional





Primary Address: 4230 W DON TAPIA PL  
 Other Address: 4335 W DON LUIS DR  
 Type: Contributor  
 Year built: 1954  
 Property type/sub type: Residential-Single Family; House  
 Architectural style: Modern, Mid-Century



Primary Address: 4236 W DON TAPIA PL  
 Other Address: 4341 W DON LUIS DR  
 Type: Contributor  
 Year built: 1953  
 Property type/sub type: Residential-Single Family; House  
 Architectural style: Ranch, Minimal



Primary Address: 4242 W DON TAPIA PL  
 Other Address: 4347 W DON LUIS DR  
 Type: Contributor  
 Year built: 1956  
 Property type/sub type: Residential-Single Family; House  
 Architectural style: Minimal Traditional



Primary Address: 4248 W DON TAPIA PL  
 Type: Contributor  
 Year built: 1955  
 Property type/sub type: Residential-Single Family; House  
 Architectural style: Ranch, Traditional



Primary Address: 4254 W DON TAPIA PL  
 Type: Contributor  
 Year built: 1954  
 Property type/sub type: Residential-Single Family; House  
 Architectural style: Ranch, Contemporary



Primary Address: 4500 S DON TIMOTEO DR  
 Type: Contributor  
 Year built: 1955  
 Property type/sub type: Residential-Single Family; House  
 Architectural style: Modern, Mid-Century



Primary Address: 4501 S DON TIMOTEO DR  
 Type: Non-Contributor  
 Year built: 1956  
 Property type/sub type: Residential-Single Family; House  
 Architectural style: No style



Primary Address: 4508 S DON TIMOTEO DR  
 Type: Contributor  
 Year built: 1955  
 Property type/sub type: Residential-Single Family; House  
 Architectural style: Ranch, Minimal



Primary Address: 4514 S DON TIMOTEO DR  
 Type: Contributor  
 Year built: 1955  
 Property type/sub type: Residential-Single Family; House  
 Architectural style: Ranch, Minimal



Primary Address: 4515 S DON TIMOTEO DR  
 Type: Contributor  
 Year built: 1955  
 Property type/sub type: Residential-Single Family; House  
 Architectural style: Ranch, Traditional



Primary Address: 4520 S DON TIMOTEO DR  
 Type: Contributor  
 Year built: 1955  
 Property type/sub type: Residential-Single Family; House  
 Architectural style: Ranch, Traditional



Primary Address: 4521 S DON TIMOTEO DR  
 Type: Non-Contributor  
 Year built: 1956  
 Property type/sub type: Residential-Single Family; House  
 Architectural style: No style



Primary Address: 4528 S DON TIMOTEO DR  
 Type: Contributor  
 Year built: 1955  
 Property type/sub type: Residential-Single Family; House  
 Architectural style: Ranch, Traditional



Primary Address: 4529 S DON TIMOTEO DR  
 Type: Contributor  
 Year built: 1956  
 Property type/sub type: Residential-Single Family; House  
 Architectural style: Ranch, Contemporary; Modern, Mid-Century



Primary Address: 4536 S DON TIMOTEO DR  
 Type: Contributor  
 Year built: 1955  
 Property type/sub type: Residential-Single Family; House  
 Architectural style: Ranch, Traditional



Primary Address: 4537 S DON TIMOTEO DR  
 Type: Contributor  
 Year built: 1955  
 Property type/sub type: Residential-Single Family; House  
 Architectural style: Ranch, Minimal; Ranch, Contemporary



Primary Address: 4542 S DON TIMOTEO DR  
 Type: Contributor  
 Year built: 1955  
 Property type/sub type: Residential-Single Family; House  
 Architectural style: Ranch, Minimal



Primary Address: 4543 S DON TIMOTEO DR  
 Type: Contributor  
 Year built: 1955  
 Property type/sub type: Residential-Single Family; House  
 Architectural style: Ranch, Contemporary



Primary Address: 4549 S DON TIMOTEO DR  
 Type: Contributor  
 Year built: 1955  
 Property type/sub type: Residential-Single Family; House  
 Architectural style: Ranch, Minimal; Ranch, Contemporary



Primary Address: 4550 S DON TIMOTEO DR  
 Type: Contributor  
 Year built: 1955  
 Property type/sub type: Residential-Single Family; House  
 Architectural style: Ranch, Traditional; Ranch, Oriental



Primary Address: 4557 S DON TIMOTEO DR  
 Type: Contributor  
 Year built: 1955  
 Property type/sub type: Residential-Single Family; House  
 Architectural style: Ranch, Contemporary



Primary Address: 4565 S DON TIMOTEO DR  
 Type: Contributor  
 Year built: 1955  
 Property type/sub type: Residential-Single Family; House  
 Architectural style: Ranch, Contemporary



Primary Address: 4571 S DON TIMOTEO DR  
 Type: Contributor  
 Year built: 1955  
 Property type/sub type: Residential-Single Family; House  
 Architectural style: Ranch, Contemporary



Primary Address: 4579 S DON TIMOTEO DR  
 Other Address: 4601 W DON QUIXOTE DR  
 Type: Contributor  
 Year built: 1960  
 Property type/sub type: Residential-Single Family; House  
 Architectural style: Ranch, Contemporary



Primary Address: 4580 S DON TIMOTEO DR  
 Type: Non-Contributor  
 Year built: 1956  
 Property type/sub type: Residential-Single Family; House  
 Architectural style: Ranch, Minimal



Primary Address: 4445 S DON TOMASO DR  
 Type: Contributor  
 Year built: 1960  
 Property type/sub type: Residential-Multi Family; Apartment House  
 Architectural style: Modern, Mid-Century



Primary Address: 4451 S DON TOMASO DR  
 Type: Contributor  
 Year built: 1961  
 Property type/sub type: Residential-Multi Family; Apartment House  
 Architectural style: Modern, Mid-Century



Primary Address: 4459 S DON TOMASO DR  
 Type: Contributor  
 Year built: 1959  
 Property type/sub type: Residential-Multi Family; Apartment House  
 Architectural style: Modern, Mid-Century



Primary Address: 4465 S DON TOMASO DR  
 Type: Contributor  
 Year built: 1958  
 Property type/sub type: Residential-Multi Family; Apartment House  
 Architectural style: Ranch, Traditional



Primary Address: 4471 S DON TOMASO DR  
 Type: Contributor  
 Year built: 1957  
 Property type/sub type: Residential-Multi Family; Apartment House  
 Architectural style: Modern, Mid-Century





Primary Address: 4479 S DON TOMASO DR  
 Type: Contributor  
 Year built: 1960  
 Property type/sub type: Residential-Multi Family; Apartment House  
 Architectural style: Modern, Mid-Century



Primary Address: 4485 S DON TOMASO DR  
 Type: Non-Contributor  
 Year built: 0  
 Property type/sub type: Other; Vacant Lot  
 Architectural style: Not Applicable



Primary Address: 4495 S DON TOMASO DR  
 Type: Contributor  
 Year built: 1963  
 Property type/sub type: Residential-Multi Family; Apartment House  
 Architectural style: Modern, Mid-Century



Primary Address: 4501 S DON TOMASO DR  
 Type: Contributor  
 Year built: 1958  
 Property type/sub type: Residential-Multi Family; Apartment House  
 Architectural style: Modern, Mid-Century



Primary Address: 4509 S DON TOMASO DR  
 Type: Contributor  
 Year built: 1956  
 Property type/sub type: Residential-Multi Family; Apartment House  
 Architectural style: Modern, Mid-Century

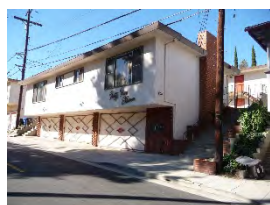

Primary Address: 4511 S DON TOMASO DR  
 Type: Contributor  
 Year built: 1958  
 Property type/sub type: Residential-Multi Family; Apartment House  
 Architectural style: Modern, Mid-Century



Primary Address: 4525 S DON TOMASO DR  
 Type: Contributor  
 Year built: 1961  
 Property type/sub type: Residential-Multi Family; Apartment House  
 Architectural style: Modern, Mid-Century



Primary Address: 4541 S DON TOMASO DR  
 Other Address: 4543 S DON TOMASO DR  
 Type: Contributor  
 Year built: 1961  
 Property type/sub type: Residential-Multi Family; Apartment House  
 Architectural style: Modern, Mid-Century

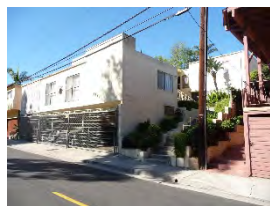

Primary Address: 4549 S DON TOMASO DR  
 Type: Contributor  
 Year built: 1961  
 Property type/sub type: Residential-Multi Family; Apartment House  
 Architectural style: Modern, Mid-Century



Primary Address: 4557 S DON TOMASO DR  
 Type: Contributor  
 Year built: 1962  
 Property type/sub type: Residential-Multi Family; Apartment House  
 Architectural style: Modern, Mid-Century



Primary Address: 4565 S DON TOMASO DR  
 Type: Contributor  
 Year built: 1961  
 Property type/sub type: Residential-Multi Family; Apartment House  
 Architectural style: Modern, Mid-Century



Primary Address: 4571 S DON TOMASO DR  
 Type: Contributor  
 Year built: 1958  
 Property type/sub type: Residential-Multi Family; Apartment House  
 Architectural style: Modern, Mid-Century



Primary Address: 4579 S DON TOMASO DR  
 Type: Contributor  
 Year built: 1965  
 Property type/sub type: Residential-Multi Family; Apartment House  
 Architectural style: Modern, Mid-Century



Primary Address: 4587 S DON TOMASO DR  
 Type: Contributor  
 Year built: 1957  
 Property type/sub type: Residential-Multi Family; Apartment House  
 Architectural style: Modern, Mid-Century



Primary Address: 4233 W DON TOMASO DR  
 Other Address: 4231 W DON TOMASO DR  
 Type: Non-Contributor  
 Year built: 2007  
 Property type/sub type: Residential-Multi Family; Apartment House  
 Architectural style: Other

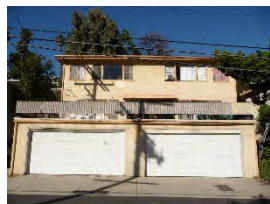

Primary Address: 4143 Don Tomaso St  
 Type: Contributor  
 Year built: 1954  
 Property type/sub type: Residential-Multi Family; Apartment House  
 Architectural style: Modern, Mid-Century



Primary Address: 3809 W DON TOMASO ST  
 Type: Contributor  
 Year built: 1954  
 Property type/sub type: Residential-Multi Family; Apartment House  
 Architectural style: Modern, Mid-Century

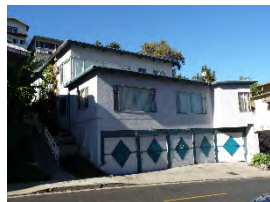

Primary Address: 3815 W DON TOMASO ST  
 Type: Contributor  
 Year built: 1954  
 Property type/sub type: Residential-Multi Family; Apartment House  
 Architectural style: Modern, Mid-Century



Primary Address: 3821 W DON TOMASO ST  
 Other Address: 3819 W DON TOMASO ST  
 3823 W DON TOMASO ST  
 Type: Contributor  
 Year built: 1955  
 Property type/sub type: Residential-Multi Family; Apartment House  
 Architectural style: Modern, Mid-Century



Primary Address: 3829 W DON TOMASO ST  
 Type: Contributor  
 Year built: 1958  
 Property type/sub type: Residential-Multi Family; Apartment House  
 Architectural style: Modern, Mid-Century



Primary Address: 3837 W DON TOMASO ST  
 Other Address: 3839 W DON TOMASO ST  
 3841 W DON TOMASO ST  
 Type: Contributor  
 Year built: 1953  
 Property type/sub type: Residential-Multi Family; Apartment House  
 Architectural style: Modern, Mid-Century

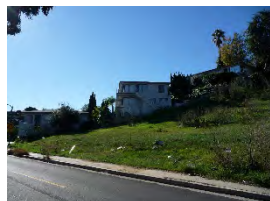

Primary Address: 3849 W DON TOMASO ST  
 Type: Non-Contributor  
 Year built: 0  
 Property type/sub type: Other; Vacant Lot  
 Architectural style: Not Applicable



Primary Address: 3857 W DON TOMASO ST  
 Other Address: 3861 W DON TOMASO ST  
 3863 W DON TOMASO ST  
 3865 W DON TOMASO ST  
 Type: Contributor  
 Year built: 1953  
 Property type/sub type: Residential-Multi Family; Apartment House  
 Architectural style: Modern, Mid-Century





Primary Address: 3871 W DON TOMASO ST  
 Other Address: 3869 W DON TOMASO ST  
 3873 W DON TOMASO ST  
 Type: Contributor  
 Year built: 1955  
 Property type/sub type: Residential-Multi Family; Apartment House  
 Architectural style: Modern, Mid-Century



Primary Address: 3901 W DON TOMASO ST  
 Type: Non-Contributor  
 Year built: 1962  
 Property type/sub type: Residential-Multi Family; Apartment House  
 Architectural style: Modern, Mid-Century



Primary Address: 3913 W DON TOMASO ST  
 Type: Non-Contributor  
 Year built: 1974  
 Property type/sub type: Residential-Multi Family; Apartment House  
 Architectural style: Other



Primary Address: 3923 W DON TOMASO ST  
 Type: Contributor  
 Year built: 1956  
 Property type/sub type: Residential-Multi Family; Apartment House  
 Architectural style: Modern, Mid-Century



Primary Address: 3935 W DON TOMASO ST  
 Type: Contributor  
 Year built: 1958  
 Property type/sub type: Residential-Multi Family; Apartment House  
 Architectural style: Modern, Mid-Century



Primary Address: 3943 W DON TOMASO ST  
 Type: Contributor  
 Year built: 1961  
 Property type/sub type: Residential-Multi Family; Apartment House  
 Architectural style: Modern, Mid-Century



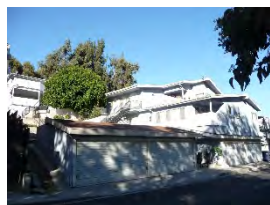

Primary Address: 3953 W DON TOMASO ST  
 Type: Contributor  
 Year built: 1957  
 Property type/sub type: Residential-Multi Family; Apartment House  
 Architectural style: Modern, Mid-Century

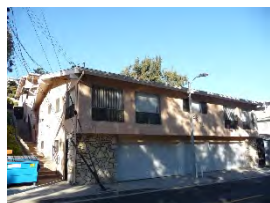

Primary Address: 3961 W DON TOMASO ST  
 Type: Contributor  
 Year built: 1957  
 Property type/sub type: Residential-Multi Family; Apartment House  
 Architectural style: Modern, Mid-Century



Primary Address: 4001 W DON TOMASO ST  
 Type: Contributor  
 Year built: 1952  
 Property type/sub type: Residential-Multi Family; Apartment House  
 Architectural style: Modern, Mid-Century



Primary Address: 4007 W DON TOMASO ST  
 Type: Contributor  
 Year built: 1952  
 Property type/sub type: Residential-Multi Family; Apartment House  
 Architectural style: Modern, Mid-Century



Primary Address: 4013 W DON TOMASO ST  
 Other Address: 4013 1/2 W DON TOMASO ST  
 4015 W DON TOMASO ST  
 4015 1/2 W DON TOMASO ST  
 Type: Contributor  
 Year built: 1952  
 Property type/sub type: Residential-Multi Family; Apartment House  
 Architectural style: Modern, Mid-Century



Primary Address: 4019 W DON TOMASO ST

Other Address: 4019 1/2 W DON TOMASO ST  
4021 W DON TOMASO ST  
4021 1/2 W DON TOMASO ST

Type: Contributor

Year built: 1952

Property type/sub type: Residential-Multi Family; Apartment House

Architectural style: Modern, Mid-Century



Primary Address: 4025 W DON TOMASO ST

Type: Contributor

Year built: 1953

Property type/sub type: Residential-Multi Family; Apartment House

Architectural style: Modern, Mid-Century



Primary Address: 4031 W DON TOMASO ST

Type: Contributor

Year built: 1953

Property type/sub type: Residential-Multi Family; Apartment House

Architectural style: Modern, Mid-Century



Primary Address: 4037 W DON TOMASO ST

Type: Non-Contributor

Year built: 1982

Property type/sub type: Residential-Multi Family; Apartment House

Architectural style: Other



Primary Address: 4043 W DON TOMASO ST

Type: Contributor

Year built: 1962

Property type/sub type: Residential-Multi Family; Apartment House

Architectural style: Modern, Mid-Century

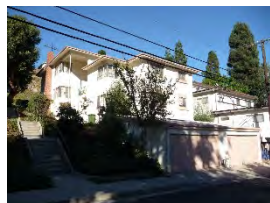

Primary Address: 4051 W DON TOMASO ST

Other Address: 4049 W DON TOMASO ST  
4049 1/2 W DON TOMASO ST  
4051 1/2 W DON TOMASO ST

Type: Contributor

Year built: 1952

Property type/sub type: Residential-Multi Family; Apartment House

Architectural style: Modern, Mid-Century

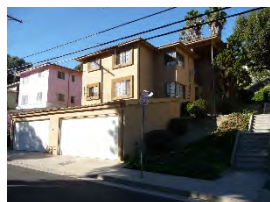

Primary Address: 4057 W DON TOMASO ST

Other Address: 4055 W DON TOMASO ST  
4055 1/2 W DON TOMASO ST  
4057 1/2 W DON TOMASO ST

Type: Contributor

Year built: 1952

Property type/sub type: Residential-Multi Family; Apartment House

Architectural style: Modern, Mid-Century



Primary Address: 4101 W DON TOMASO ST

Type: Contributor

Year built: 1953

Property type/sub type: Residential-Multi Family; Apartment House

Architectural style: Modern, Mid-Century



Primary Address: 4107 W DON TOMASO ST

Type: Contributor

Year built: 1953

Property type/sub type: Residential-Multi Family; Apartment House

Architectural style: Modern, Mid-Century

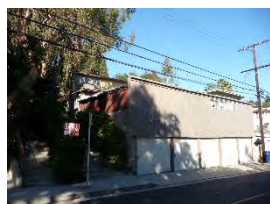

Primary Address: 4113 W DON TOMASO ST

Type: Contributor

Year built: 1956

Property type/sub type: Residential-Multi Family; Apartment House

Architectural style: Modern, Mid-Century



Primary Address: 4119 W DON TOMASO ST  
 Type: Contributor  
 Year built: 1966  
 Property type/sub type: Residential-Multi Family; Apartment House  
 Architectural style: Modern, Mid-Century



Primary Address: 4125 W DON TOMASO ST  
 Type: Contributor  
 Year built: 1953  
 Property type/sub type: Residential-Multi Family; Apartment House  
 Architectural style: Modern, Mid-Century



Primary Address: 4131 W DON TOMASO ST  
 Type: Contributor  
 Year built: 1953  
 Property type/sub type: Residential-Multi Family; Apartment House  
 Architectural style: Modern, Mid-Century



Primary Address: 4137 W DON TOMASO ST  
 Type: Contributor  
 Year built: 1954  
 Property type/sub type: Residential-Multi Family; Apartment House  
 Architectural style: Modern, Mid-Century



Primary Address: 4149 W DON TOMASO ST  
 Type: Contributor  
 Year built: 1955  
 Property type/sub type: Residential-Multi Family; Apartment House  
 Architectural style: Modern, Mid-Century



Primary Address: 4155 W DON TOMASO ST  
 Type: Contributor  
 Year built: 1960  
 Property type/sub type: Residential-Multi Family; Apartment House  
 Architectural style: Modern, Mid-Century



Primary Address: 4161 W DON TOMASO ST  
 Type: Contributor  
 Year built: 1954  
 Property type/sub type: Residential-Multi Family; Apartment House  
 Architectural style: Modern, Mid-Century



Primary Address: 4167 W DON TOMASO ST  
 Type: Contributor  
 Year built: 1954  
 Property type/sub type: Residential-Multi Family; Apartment House  
 Architectural style: Modern, Mid-Century



Primary Address: 4201 W DON TOMASO ST  
 Type: Contributor  
 Year built: 1964  
 Property type/sub type: Residential-Multi Family; Apartment House  
 Architectural style: Modern, Mid-Century



Primary Address: 4205 W DON TOMASO ST  
 Other Address: 4203 W DON TOMASO ST  
 4203 1/2 W DON TOMASO ST  
 4205 1/2 W DON TOMASO ST  
 4207 W DON TOMASO ST  
 4207 1/2 W DON TOMASO ST  
 4209 W DON TOMASO ST  
 Type: Contributor  
 Year built: 1955  
 Property type/sub type: Residential-Multi Family; Apartment House  
 Architectural style: Modern, Mid-Century



Primary Address: 4219 W DON TOMASO ST  
 Type: Contributor  
 Year built: 1958  
 Property type/sub type: Residential-Multi Family; Apartment House  
 Architectural style: Modern, Mid-Century





Primary Address: 4225 W DON TOMASO ST  
 Type: Contributor  
 Year built: 1960  
 Property type/sub type: Residential-Multi Family; Apartment House  
 Architectural style: Ranch, Traditional



Primary Address: 4239 W DON TOMASO ST  
 Other Address: 4241 W DON TOMASO ST  
 Type: Non-Contributor  
 Year built: 1957  
 Property type/sub type: Residential-Multi Family; Apartment House  
 Architectural style: Modern, Mid-Century



Primary Address: 4245 W DON TOMASO ST  
 Type: Contributor  
 Year built: 1959  
 Property type/sub type: Residential-Multi Family; Apartment House  
 Architectural style: Modern, Mid-Century



Primary Address: 4253 W DON TOMASO ST  
 Type: Contributor  
 Year built: 1959  
 Property type/sub type: Residential-Multi Family; Apartment House  
 Architectural style: Modern, Mid-Century



Primary Address: 4301 W DON TOMASO ST  
 Type: Contributor  
 Year built: 1957  
 Property type/sub type: Residential-Multi Family; Apartment House  
 Architectural style: Modern, Mid-Century



Primary Address: 4315 W DON TOMASO ST  
 Other Address: 4309 W DON TOMASO ST  
 4321 W DON TOMASO ST  
 Type: Non-Contributor  
 Year built: 1966  
 Property type/sub type: Residential-Multi Family; Apartment House  
 Architectural style: No style



Primary Address: 4327 W DON TOMASO ST  
 Type: Contributor  
 Year built: 1959  
 Property type/sub type: Residential-Multi Family; Apartment House  
 Architectural style: Modern, Mid-Century



Primary Address: 4335 W DON TOMASO ST  
 Type: Contributor  
 Year built: 1958  
 Property type/sub type: Residential-Multi Family; Apartment House  
 Architectural style: Modern, Mid-Century



Primary Address: 4341 W DON TOMASO ST  
 Type: Contributor  
 Year built: 1959  
 Property type/sub type: Residential-Multi Family; Apartment House  
 Architectural style: Modern, Mid-Century



Primary Address: 4411 W DON TOMASO ST  
 Type: Non-Contributor  
 Year built: 1985  
 Property type/sub type: Residential-Multi Family; Apartment House  
 Architectural style: Other



Primary Address: 4415 W DON TOMASO ST  
 Other Address: 4417 W DON TOMASO ST  
 4419 W DON TOMASO ST  
 Type: Contributor  
 Year built: 1960  
 Property type/sub type: Residential-Multi Family; Apartment House  
 Architectural style: Modern, Mid-Century



Primary Address: 4421 W DON TOMASO ST  
 Type: Contributor  
 Year built: 1960  
 Property type/sub type: Residential-Multi Family; Apartment House  
 Architectural style: Modern, Mid-Century



Primary Address: 4427 W DON TOMASO ST  
Type: Contributor  
Year built: 1955  
Property type/sub type: Residential-Multi Family; Apartment House  
Architectural style: Modern, Mid-Century



Primary Address: 4433 W DON TOMASO ST  
Type: Contributor  
Year built: 1958  
Property type/sub type: Residential-Multi Family; Apartment House  
Architectural style: Modern, Mid-Century



Primary Address: 4439 W DON TOMASO ST  
Type: Contributor  
Year built: 1958  
Property type/sub type: Residential-Multi Family; Apartment House  
Architectural style: Modern, Mid-Century



Primary Address: 4500 S DON TONITO DR  
Type: Contributor  
Year built: 1959  
Property type/sub type: Residential-Single Family; House  
Architectural style: Modern, Mid-Century



Primary Address: 4501 S DON TONITO DR  
Type: Contributor  
Year built: 1956  
Property type/sub type: Residential-Single Family; House  
Architectural style: Ranch, Minimal



Primary Address: 4508 S DON TONITO DR  
Type: Contributor  
Year built: 1955  
Property type/sub type: Residential-Single Family; House  
Architectural style: Ranch, Minimal



Primary Address: 4511 S DON TONITO DR  
 Type: Contributor  
 Year built: 1955  
 Property type/sub type: Residential-Single Family; House  
 Architectural style: Ranch, Traditional



Primary Address: 4514 S DON TONITO DR  
 Type: Contributor  
 Year built: 1955  
 Property type/sub type: Residential-Single Family; House  
 Architectural style: Ranch, Minimal



Primary Address: 4515 S DON TONITO DR  
 Type: Contributor  
 Year built: 1955  
 Property type/sub type: Residential-Single Family; House  
 Architectural style: Ranch, Traditional



Primary Address: 4520 S DON TONITO DR  
 Type: Contributor  
 Year built: 1956  
 Property type/sub type: Residential-Single Family; House  
 Architectural style: Ranch, Traditional



Primary Address: 4523 S DON TONITO DR  
 Type: Contributor  
 Year built: 1956  
 Property type/sub type: Residential-Single Family; House  
 Architectural style: Ranch, Oriental



Primary Address: 4528 S DON TONITO DR  
 Type: Non-Contributor  
 Year built: 1955  
 Property type/sub type: Residential-Single Family; House  
 Architectural style: Ranch, Minimal



Primary Address: 4531 S DON TONITO DR  
 Type: Contributor  
 Year built: 1955  
 Property type/sub type: Residential-Single Family; House  
 Architectural style: Ranch, Minimal



Primary Address: 4534 S DON TONITO DR  
 Type: Contributor  
 Year built: 1955  
 Property type/sub type: Residential-Single Family; House  
 Architectural style: Ranch, Traditional



Primary Address: 4537 S DON TONITO DR  
 Type: Contributor  
 Year built: 1955  
 Property type/sub type: Residential-Single Family; House  
 Architectural style: Ranch, Minimal



Primary Address: 4542 S DON TONITO DR  
 Type: Contributor  
 Year built: 1955  
 Property type/sub type: Residential-Single Family; House  
 Architectural style: Ranch, Minimal



Primary Address: 4545 S DON TONITO DR  
 Type: Contributor  
 Year built: 1955  
 Property type/sub type: Residential-Single Family; House  
 Architectural style: Ranch, Minimal



Primary Address: 4548 S DON TONITO DR  
 Type: Non-Contributor  
 Year built: 1956  
 Property type/sub type: Residential-Single Family; House  
 Architectural style: No style





Primary Address: 4551 S DON TONITO DR  
 Type: Contributor  
 Year built: 1955  
 Property type/sub type: Residential-Single Family; House  
 Architectural style: Ranch, Minimal



Primary Address: 4554 S DON TONITO DR  
 Type: Non-Contributor  
 Year built: 1955  
 Property type/sub type: Residential-Single Family; House  
 Architectural style: No style



Primary Address: 4557 S DON TONITO DR  
 Type: Contributor  
 Year built: 1955  
 Property type/sub type: Residential-Single Family; House  
 Architectural style: Ranch, Traditional



Primary Address: 4501 S DON VALDES DR  
 Type: Contributor  
 Year built: 1956  
 Property type/sub type: Residential-Single Family; House  
 Architectural style: Modern, Mid-Century



Primary Address: 4506 S DON VALDES DR  
 Type: Contributor  
 Year built: 1955  
 Property type/sub type: Residential-Single Family; House  
 Architectural style: Modern, Mid-Century



Primary Address: 4509 S DON VALDES DR  
 Type: Contributor  
 Year built: 1956  
 Property type/sub type: Residential-Single Family; House  
 Architectural style: Ranch, Minimal



Primary Address: 4512 S DON VALDES DR  
 Type: Non-Contributor  
 Year built: 1955  
 Property type/sub type: Residential-Single Family; House  
 Architectural style: Ranch, Minimal



Primary Address: 4517 S DON VALDES DR  
 Type: Contributor  
 Year built: 1955  
 Property type/sub type: Residential-Single Family; House  
 Architectural style: Ranch, Traditional



Primary Address: 4518 S DON VALDES DR  
 Type: Contributor  
 Year built: 1956  
 Property type/sub type: Residential-Single Family; House  
 Architectural style: Ranch, Minimal



Primary Address: 4523 S DON VALDES DR  
 Type: Contributor  
 Year built: 1955  
 Property type/sub type: Residential-Single Family; House  
 Architectural style: Ranch, Minimal



Primary Address: 4524 S DON VALDES DR  
 Type: Contributor  
 Year built: 1958  
 Property type/sub type: Residential-Single Family; House  
 Architectural style: Ranch, Contemporary



Primary Address: 4529 S DON VALDES DR  
 Type: Contributor  
 Year built: 1955  
 Property type/sub type: Residential-Single Family; House  
 Architectural style: Ranch, Traditional



Primary Address: 4530 S DON VALDES DR  
 Type: Non-Contributor  
 Year built: 1956  
 Property type/sub type: Residential-Single Family; House  
 Architectural style: No style



Primary Address: 4535 S DON VALDES DR  
 Type: Contributor  
 Year built: 1955  
 Property type/sub type: Residential-Single Family; House  
 Architectural style: Ranch, Traditional



Primary Address: 4536 S DON VALDES DR  
 Type: Contributor  
 Year built: 1955  
 Property type/sub type: Residential-Single Family; House  
 Architectural style: Modern, Mid-Century



Primary Address: 4540 S DON VALDES DR  
 Type: Contributor  
 Year built: 1955  
 Property type/sub type: Residential-Single Family; House  
 Architectural style: Modern, Mid-Century



Primary Address: 4541 S DON VALDES DR  
 Type: Contributor  
 Year built: 1955  
 Property type/sub type: Residential-Single Family; House  
 Architectural style: Ranch, Traditional



Primary Address: 4547 S DON VALDES DR  
 Type: Contributor  
 Year built: 1958  
 Property type/sub type: Residential-Single Family; House  
 Architectural style: Ranch, Minimal



Primary Address: 4548 S DON VALDES DR  
 Type: Contributor  
 Year built: 1955  
 Property type/sub type: Residential-Single Family; House  
 Architectural style: Ranch, American Colonial



Primary Address: 4554 S DON VALDES DR  
 Type: Non-Contributor  
 Year built: 1955  
 Property type/sub type: Residential-Single Family; House  
 Architectural style: Ranch, Traditional



Primary Address: 4555 S DON VALDES DR  
 Type: Contributor  
 Year built: 1955  
 Property type/sub type: Residential-Single Family; House  
 Architectural style: Ranch, Minimal



Primary Address: 4560 S DON VALDES DR  
 Type: Contributor  
 Year built: 1955  
 Property type/sub type: Residential-Single Family; House  
 Architectural style: Ranch, Traditional



Primary Address: 4564 S DON VALDES DR  
 Type: Contributor  
 Year built: 1960  
 Property type/sub type: Residential-Single Family; House  
 Architectural style: Ranch, Minimal



Primary Address: 4565 S DON VALDES DR  
 Type: Contributor  
 Year built: 1955  
 Property type/sub type: Residential-Single Family; House  
 Architectural style: Ranch, Minimal



Primary Address: 4568 S DON VALDES DR  
 Type: Non-Contributor  
 Year built: 1955  
 Property type/sub type: Residential-Single Family; House  
 Architectural style: No style



Primary Address: 4572 S DON VALDES DR  
 Type: Contributor  
 Year built: 1955  
 Property type/sub type: Residential-Single Family; House  
 Architectural style: Ranch, Traditional



Primary Address: 4578 S DON VALDES DR  
 Type: Contributor  
 Year built: 1958  
 Property type/sub type: Residential-Single Family; House  
 Architectural style: Ranch, Oriental



Primary Address: 4584 S DON VALDES DR  
 Type: Contributor  
 Year built: 1955  
 Property type/sub type: Residential-Single Family; House  
 Architectural style: Ranch, Minimal



Primary Address: 4590 S DON VALDES DR  
 Type: Contributor  
 Year built: 1955  
 Property type/sub type: Residential-Single Family; House  
 Architectural style: Ranch, Minimal



Primary Address: 4596 S DON VALDES DR  
 Type: Contributor  
 Year built: 1956  
 Property type/sub type: Residential-Single Family; House  
 Architectural style: Ranch, Traditional





Primary Address: 4700 Don Zarembo Dr  
 Type: Contributor  
 Year built: 1956  
 Property type/sub type: Residential-Single Family; House  
 Architectural style: Ranch, Traditional



Primary Address: 4624 S DON ZAREMBO DR  
 Type: Contributor  
 Year built: 1964  
 Property type/sub type: Residential-Single Family; House  
 Architectural style: Modern, Mid-Century



Primary Address: 4630 S DON ZAREMBO DR  
 Type: Contributor  
 Year built: 1956  
 Property type/sub type: Residential-Single Family; House  
 Architectural style: Ranch, Minimal



Primary Address: 4635 S DON ZAREMBO DR  
 Type: Contributor  
 Year built: 1956  
 Property type/sub type: Residential-Single Family; House  
 Architectural style: Ranch, Minimal



Primary Address: 4638 S DON ZAREMBO DR  
 Type: Contributor  
 Year built: 1956  
 Property type/sub type: Residential-Single Family; House  
 Architectural style: Ranch, Minimal; Ranch, Contemporary



Primary Address: 4641 S DON ZAREMBO DR  
 Type: Contributor  
 Year built: 1956  
 Property type/sub type: Residential-Single Family; House  
 Architectural style: Ranch, Traditional



Primary Address: 4644 S DON ZAREMBO DR  
Type: Contributor  
Year built: 1956  
Property type/sub type: Residential-Single Family; House  
Architectural style: Ranch, Minimal



Primary Address: 4647 S DON ZAREMBO DR  
Type: Contributor  
Year built: 1956  
Property type/sub type: Residential-Single Family; House  
Architectural style: Ranch, Minimal; Ranch, Contemporary



Primary Address: 4652 S DON ZAREMBO DR  
Type: Non-Contributor  
Year built: 1961  
Property type/sub type: Residential-Single Family; House  
Architectural style: Ranch, Minimal



Primary Address: 4655 S DON ZAREMBO DR  
Type: Contributor  
Year built: 1956  
Property type/sub type: Residential-Single Family; House  
Architectural style: Ranch, Minimal; Ranch, Contemporary



Primary Address: 4701 S DON ZAREMBO DR  
Type: Contributor  
Year built: 1956  
Property type/sub type: Residential-Single Family; House  
Architectural style: Ranch, Traditional



Primary Address: 4710 S DON ZAREMBO DR  
Type: Contributor  
Year built: 1959  
Property type/sub type: Residential-Single Family; House  
Architectural style: Ranch, Oriental



Primary Address: 4711 S DON ZAREMBO DR  
 Type: Contributor  
 Year built: 1956  
 Property type/sub type: Residential-Single Family; House  
 Architectural style: Ranch, Minimal; Ranch, Oriental



Primary Address: 4716 S DON ZAREMBO DR  
 Type: Contributor  
 Year built: 1960  
 Property type/sub type: Residential-Single Family; House  
 Architectural style: Ranch



Primary Address: 4719 S DON ZAREMBO DR  
 Type: Contributor  
 Year built: 1957  
 Property type/sub type: Residential-Single Family; House  
 Architectural style: Ranch, Minimal



Primary Address: 4722 S DON ZAREMBO DR  
 Type: Contributor  
 Year built: 1961  
 Property type/sub type: Residential-Single Family; House  
 Architectural style: Ranch, Minimal



Primary Address: 4725 S DON ZAREMBO DR  
 Type: Contributor  
 Year built: 1957  
 Property type/sub type: Residential-Single Family; House  
 Architectural style: Ranch, Minimal



Primary Address: 4728 S DON ZAREMBO DR  
 Other Address: 4736 S DON ZAREMBO DR  
 Type: Contributor  
 Year built: 1957  
 Property type/sub type: Residential-Single Family; House  
 Architectural style: Modern, Mid-Century



Primary Address: 4733 S DON ZAREMBO DR  
 Type: Contributor  
 Year built: 1959  
 Property type/sub type: Residential-Single Family; House  
 Architectural style: Ranch, Minimal



Primary Address: 4739 S DON ZAREMBO DR  
 Type: Contributor  
 Year built: 1958  
 Property type/sub type: Residential-Single Family; House  
 Architectural style: Ranch, Traditional



Primary Address: 4744 S DON ZAREMBO DR  
 Type: Contributor  
 Year built: 1961  
 Property type/sub type: Residential-Single Family; House  
 Architectural style: Ranch, Traditional



Primary Address: 4747 S DON ZAREMBO DR  
 Type: Contributor  
 Year built: 1962  
 Property type/sub type: Residential-Single Family; House  
 Architectural style: Ranch, Minimal



Primary Address: 4750 S DON ZAREMBO DR  
 Type: Contributor  
 Year built: 1963  
 Property type/sub type: Residential-Single Family; House  
 Architectural style: Ranch, Traditional



Primary Address: 4753 S DON ZAREMBO DR  
 Type: Contributor  
 Year built: 1957  
 Property type/sub type: Residential-Single Family; House  
 Architectural style: Ranch, Minimal



Primary Address: 4761 S DON ZAREMBO DR  
 Type: Contributor  
 Year built: 1957  
 Property type/sub type: Residential-Single Family; House  
 Architectural style: Ranch, Traditional



Primary Address: 4400 W DON ZAREMBO DR  
 Type: Contributor  
 Year built: 1955  
 Property type/sub type: Residential-Single Family; House  
 Architectural style: Ranch, Oriental



Primary Address: 4401 W DON ZAREMBO DR  
 Type: Contributor  
 Year built: 1955  
 Property type/sub type: Residential-Single Family; House  
 Architectural style: Ranch, Minimal



Primary Address: 4404 W DON ZAREMBO DR  
 Type: Non-Contributor  
 Year built: 1965  
 Property type/sub type: Residential-Single Family; House  
 Architectural style: No style



Primary Address: 4405 W DON ZAREMBO DR  
 Type: Contributor  
 Year built: 1959  
 Property type/sub type: Residential-Single Family; House  
 Architectural style: Ranch, Traditional



Primary Address: 4410 W DON ZAREMBO DR  
 Type: Contributor  
 Year built: 1955  
 Property type/sub type: Residential-Single Family; House  
 Architectural style: Ranch, Traditional





Primary Address: 4411 W DON ZAREMBO DR  
Type: Contributor  
Year built: 1955  
Property type/sub type: Residential-Single Family; House  
Architectural style: Ranch, Traditional



Primary Address: 4417 W DON ZAREMBO DR  
Type: Contributor  
Year built: 1957  
Property type/sub type: Residential-Single Family; House  
Architectural style: Ranch, Minimal



Primary Address: 4423 W DON ZAREMBO DR  
Type: Contributor  
Year built: 1955  
Property type/sub type: Residential-Single Family; House  
Architectural style: Ranch, Traditional



Primary Address: 4431 W DON ZAREMBO DR  
Type: Contributor  
Year built: 1957  
Property type/sub type: Residential-Single Family; House  
Architectural style: Ranch, Minimal



Primary Address: 4439 W DON ZAREMBO DR  
Type: Contributor  
Year built: 1955  
Property type/sub type: Residential-Single Family; House  
Architectural style: Ranch, Traditional



Primary Address: 4445 W DON ZAREMBO DR  
Type: Contributor  
Year built: 1957  
Property type/sub type: Residential-Single Family; House  
Architectural style: Ranch, Minimal



Primary Address: 4453 W DON ZAREMBO DR  
 Type: Contributor  
 Year built: 1955  
 Property type/sub type: Residential-Single Family; House  
 Architectural style: Ranch, Minimal



Primary Address: 4459 W DON ZAREMBO DR  
 Type: Contributor  
 Year built: 1957  
 Property type/sub type: Residential-Single Family; House  
 Architectural style: Ranch, Minimal



Primary Address: 4463 W DON ZAREMBO DR  
 Type: Contributor  
 Year built: 1959  
 Property type/sub type: Residential-Single Family; House  
 Architectural style: Ranch, Oriental



Primary Address: 4501 W DON ZAREMBO DR  
 Type: Non-Contributor  
 Year built: 1979  
 Property type/sub type: Residential-Single Family; House  
 Architectural style: Other



Primary Address: 4507 W DON ZAREMBO DR  
 Type: Contributor  
 Year built: 1955  
 Property type/sub type: Residential-Single Family; House  
 Architectural style: Ranch, American Colonial



Primary Address: 4514 W DON ZAREMBO DR  
 Type: Contributor  
 Year built: 1955  
 Property type/sub type: Residential-Single Family; House  
 Architectural style: Ranch, Minimal



Primary Address: 4515 W DON ZAREMBO DR  
 Type: Contributor  
 Year built: 1956  
 Property type/sub type: Residential-Single Family; House  
 Architectural style: Ranch, Oriental



Primary Address: 4520 W DON ZAREMBO DR  
 Type: Contributor  
 Year built: 1956  
 Property type/sub type: Residential-Single Family; House  
 Architectural style: Ranch, Minimal; Ranch, Contemporary



Primary Address: 4521 W DON ZAREMBO DR  
 Type: Contributor  
 Year built: 1955  
 Property type/sub type: Residential-Single Family; House  
 Architectural style: Ranch, Oriental



Primary Address: 4529 W DON ZAREMBO DR  
 Type: Contributor  
 Year built: 1955  
 Property type/sub type: Residential-Single Family; House  
 Architectural style: Ranch, Traditional



Primary Address: 4530 W DON ZAREMBO DR  
 Type: Contributor  
 Year built: 1957  
 Property type/sub type: Residential-Single Family; House  
 Architectural style: Ranch, Oriental



Primary Address: 4600 W DON ZAREMBO DR  
 Type: Non-Contributor  
 Year built: 1955  
 Property type/sub type: Residential-Single Family; House  
 Architectural style: No style

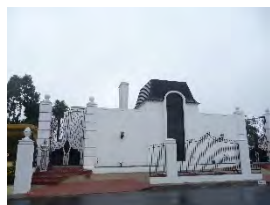

Primary Address: 4607 W DON ZAREMBO DR  
 Type: Contributor  
 Year built: 1960  
 Property type/sub type: Residential-Single Family; House  
 Architectural style: Hollywood Regency



Primary Address: 4608 W DON ZAREMBO DR  
 Type: Contributor  
 Year built: 1956  
 Property type/sub type: Residential-Single Family; House  
 Architectural style: Ranch, Minimal



Primary Address: 4616 W DON ZAREMBO DR  
 Type: Non-Contributor  
 Year built: 1957  
 Property type/sub type: Residential-Single Family; House  
 Architectural style: Ranch, Minimal



Primary Address: 4617 W DON ZAREMBO DR  
 Type: Contributor  
 Year built: 1956  
 Property type/sub type: Residential-Single Family; House  
 Architectural style: Ranch, Contemporary

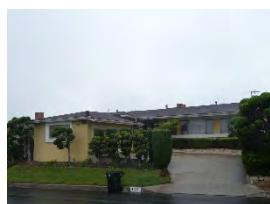

Primary Address: 4621 W DON ZAREMBO DR  
 Type: Contributor  
 Year built: 1956  
 Property type/sub type: Residential-Single Family; House  
 Architectural style: Ranch, Minimal



Primary Address: 4627 W DON ZAREMBO DR  
 Type: Contributor  
 Year built: 1956  
 Property type/sub type: Residential-Single Family; House  
 Architectural style: Ranch, Minimal; Ranch, Oriental



Primary Address: 4201 S HILLCREST DR  
 Type: Non-Contributor  
 Year built: 1978  
 Property type/sub type: Residential-Single Family; House  
 Architectural style: Other



Primary Address: 4209 S HILLCREST DR  
 Type: Contributor  
 Year built: 1955  
 Property type/sub type: Residential-Single Family; House  
 Architectural style: Modern, Mid-Century



Primary Address: 4212 S HILLCREST DR  
 Other Address: 4210 S HILLCREST DR  
 Type: Non-Contributor  
 Year built: 1994  
 Property type/sub type: Residential-Single Family; House  
 Architectural style: Other



Primary Address: 4217 S HILLCREST DR  
 Type: Non-Contributor  
 Year built: 1981  
 Property type/sub type: Residential-Single Family; House  
 Architectural style: Other



Primary Address: 4220 S HILLCREST DR  
 Type: Contributor  
 Year built: 1955  
 Property type/sub type: Residential-Single Family; House  
 Architectural style: Ranch, Minimal; Ranch, Contemporary



Primary Address: 4225 S HILLCREST DR  
 Type: Contributor  
 Year built: 1954  
 Property type/sub type: Residential-Single Family; House  
 Architectural style: Ranch, Minimal





Primary Address: 4226 S HILLCREST DR  
 Type: Contributor  
 Year built: 1954  
 Property type/sub type: Residential-Single Family; House  
 Architectural style: Ranch, Traditional



Primary Address: 4231 S HILLCREST DR  
 Type: Contributor  
 Year built: 1954  
 Property type/sub type: Residential-Single Family; House  
 Architectural style: Ranch, Traditional



Primary Address: 4238 S HILLCREST DR  
 Type: Contributor  
 Year built: 1954  
 Property type/sub type: Residential-Single Family; House  
 Architectural style: Ranch, Traditional



Primary Address: 4239 S HILLCREST DR  
 Type: Contributor  
 Year built: 1954  
 Property type/sub type: Residential-Single Family; House  
 Architectural style: Ranch, Traditional



Primary Address: 4246 S HILLCREST DR  
 Type: Non-Contributor  
 Year built: 1954  
 Property type/sub type: Residential-Single Family; House  
 Architectural style: Ranch, Contemporary



Primary Address: 4247 S HILLCREST DR  
 Type: Contributor  
 Year built: 1954  
 Property type/sub type: Residential-Single Family; House  
 Architectural style: Ranch, Contemporary



Primary Address: 4252 S HILLCREST DR  
 Type: Contributor  
 Year built: 1954  
 Property type/sub type: Residential-Single Family; House  
 Architectural style: Ranch, Contemporary; Modern, Mid-Century



Primary Address: 4253 S HILLCREST DR  
 Type: Contributor  
 Year built: 1955  
 Property type/sub type: Residential-Single Family; House  
 Architectural style: Ranch, Traditional



Primary Address: 4260 S HILLCREST DR  
 Type: Contributor  
 Year built: 1955  
 Property type/sub type: Residential-Single Family; House  
 Architectural style: Ranch, Traditional



Primary Address: 4261 S HILLCREST DR  
 Type: Contributor  
 Year built: 1955  
 Property type/sub type: Residential-Single Family; House  
 Architectural style: Ranch, Traditional



Primary Address: 4265 S HILLCREST DR  
 Type: Contributor  
 Year built: 1954  
 Property type/sub type: Residential-Single Family; House  
 Architectural style: Ranch, Contemporary



Primary Address: 4266 S HILLCREST DR  
 Type: Non-Contributor  
 Year built: 1955  
 Property type/sub type: Residential-Single Family; House  
 Architectural style: No style



Primary Address: 4272 S HILLCREST DR  
Type: Contributor  
Year built: 1954  
Property type/sub type: Residential-Single Family; House  
Architectural style: Ranch, American Colonial



Primary Address: 4277 S HILLCREST DR  
Type: Contributor  
Year built: 1954  
Property type/sub type: Residential-Single Family; House  
Architectural style: Ranch, Contemporary



Primary Address: 4280 S HILLCREST DR  
Type: Contributor  
Year built: 1960  
Property type/sub type: Residential-Single Family; House  
Architectural style: Ranch, Contemporary

**Name: Baldwin Plaza-Sunset Fields Historic District****Description:**

The Baldwin Plaza-Sunset Fields Historic District is located just north and west of the Baldwin Hills neighborhood of South Los Angeles. The district consists of two-story apartment houses roughly bounded by Coliseum Street and Martin Luther King Jr. Boulevard to the north, La Brea Avenue to the west, and Santo Tomas Drive, Pinafore Street, Potomac Avenue, Santa Rosalia Drive, and Hillcrest Drive to the south and east. The topography is generally flat. The streets are generally curvilinear and follow the natural topography of the site. Two streets end in cul-de-sacs, and many are only a block long. Lot sizes are fairly uniform, and buildings have shallow uniform setbacks with front lawns. Most properties have detached rear garages that are accessed via alleys. Nicknamed “the Jungle” early on for its lush vegetation, the district’s landscaping is characterized by giant bird of paradise and palm trees, among other subtropical plant species. The district consists of two separately developed tracts; however, the continuity of architecture and landscaping makes it difficult to discern the boundary between the two.

The district is primarily composed of two-story Mid-Century Modern apartment houses, built between 1954 and 1962. Most buildings feature flat roofs, stucco exteriors, and central courtyards. Jalousie windows are common, as are steel casement and aluminum sliding windows. Stone cladding, patterned concrete blocks, and period railings are also common extant architectural details. Many tout tropical names such as ‘The Islander,’ ‘Coco Capri,’ ‘The Tahiti,’ and ‘The Lanai,’ and feature their titles in large script above the entryway in characteristic Mid-Century fonts. Address numbers often join the architectural aesthetic, displayed in oversized digits near front entries. Of the 306 total properties, 301 contribute to the district’s historic significance.

**Significance:**

The Baldwin Plaza-Sunset Fields Historic District is an excellent example of a 1950s and '60s multi-family residential district, as well as an excellent concentration of Mid-Century Modern residential architecture. Contributors retain their original plans, massing, scale, and character-defining features of the style.

Baldwin Plaza-Sunset Fields is located on land that was previously part of Rancho La Cienega o Paso de la Tijera. The district’s eastern half, from Nicolet Avenue to Hillcrest Drive and Coliseum Street to Santo Tomas Drive, was developed in the mid-1950s by the Prudential Insurance Company. Covering 48 acres and containing 149 lots zoned for apartment buildings, this area was known as Sunset Fields. Subsequent to the Sunset Fields development, an agency headed by E. Bunjes and J. Eubank developed 70 acres on the west side and named the area Baldwin Plaza. This area is bounded by Gibraltar and Nicolet Avenues, Coliseum Street, and Santo Tomas Drive.

From its inception, Baldwin Plaza-Sunset Fields had been home to a notable Jewish population; the 1961 City Directory enumerated a substantial percentage of Jewish tenants living in the district. By 1970, however, many of the Jewish residents had left the neighborhood, presumably moving to communities further westward and into the Valley, where much of the city’s Jewish population resides today. In the 1970s the neighborhood became – and continues to be – a predominantly African American enclave. The period of significance has been identified as 1954 to 1962, which is the period during which the majority of buildings within the district were constructed. Of the 306 total properties, 98% are contributors to the historic district.

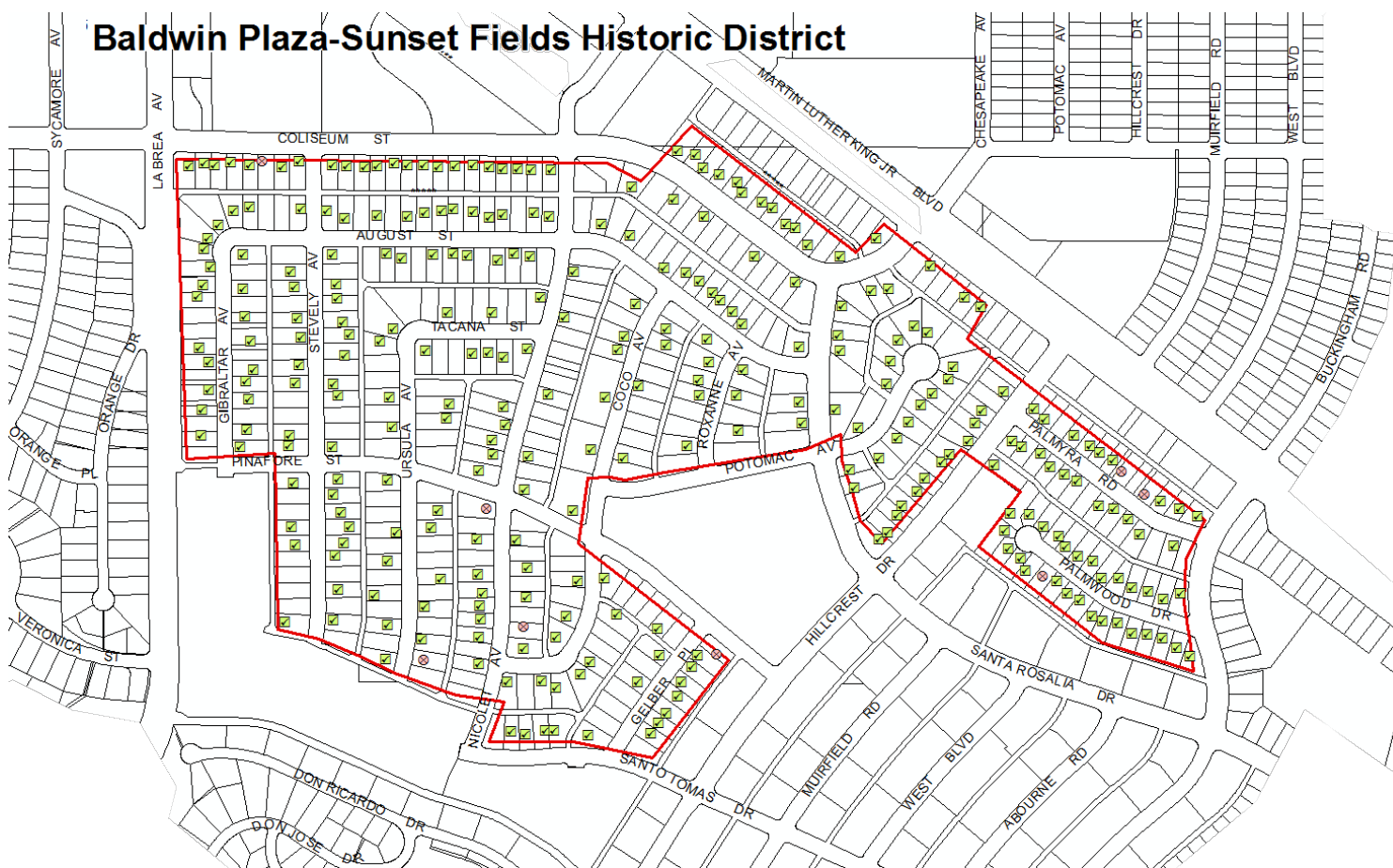
**Context 1:**

|                    |  |
|--------------------|--|
| Context:           | Architecture and Engineering, 1850-1980  |
| Sub context:       | L.A. Modernism, 1919-1980  |
| Theme:             | Post-War Modernism, 1946-1976  |
| Sub theme:         | Mid-Century Modernism, 1945-1970   |
| Property type:     | District   |
| Property sub type: | No Sub-Type  |
| Criteria:          | C/3/3  |
| Status code:       | 3S;3CS;5S3   |
| Reason:            | Excellent concentration of Mid-Century Modern-style apartment buildings. Contributors retain all the essential characteristics of the style. |

**Context 2:**

|                    |  |
|--------------------|--|
| Context:           | Residential Development and Suburbanization, 1850-1980 |
| Sub context:       | Multi-Family Residential Development, 1910-1980        |
| Theme:             | Multi-Family Residential, 1910-1980                    |
| Sub theme:         | Multi-Family Residential District, 1910-1980           |
| Property type:     | Residential-Multi Family                               |
| Property sub type: | Multi-Family District                                  |
| Criteria:          | C/3/3  |
| Status code:       | 3S;3CS;5S3   |



|         |  |
|---------|--|
| Reason: | Excellent example of a 1950s and '60s multi-family residential district entirely composed of courtyard apartments. |
|---------|--|

**Contributors/Non-Contributors:**

Primary Address: 4515 W AUGUST ST  
 Type: Contributor  
 Year built: 1957  
 Property type/sub type: Residential-Multi Family; Courtyard Apartment  
 Architectural style: Modern, Mid-Century



Primary Address: 4525 W AUGUST ST  
 Other Address: 4519 W AUGUST ST  
 Type: Contributor  
 Year built: 1958  
 Property type/sub type: Residential-Multi Family; Courtyard Apartment  
 Architectural style: Modern, Mid-Century



Primary Address: 4534 W AUGUST ST  
 Type: Contributor  
 Year built: 1956  
 Property type/sub type: Residential-Multi Family; Apartment House  
 Architectural style: Modern, Mid-Century



Primary Address: 4535 W AUGUST ST  
 Type: Contributor  
 Year built: 1958  
 Property type/sub type: Residential-Multi Family; Apartment House  
 Architectural style: Modern, Mid-Century



Primary Address: 4541 W AUGUST ST  
 Type: Contributor  
 Year built: 1958  
 Property type/sub type: Residential-Multi Family; Apartment House  
 Architectural style: Modern, Mid-Century



Primary Address: 4547 W AUGUST ST  
 Type: Contributor  
 Year built: 1957  
 Property type/sub type: Residential-Multi Family; Apartment House  
 Architectural style: Modern, Mid-Century



Primary Address: 4553 W AUGUST ST  
 Type: Contributor  
 Year built: 1957  
 Property type/sub type: Residential-Multi Family; Apartment House  
 Architectural style: Modern, Mid-Century



Primary Address: 4559 W AUGUST ST  
 Type: Contributor  
 Year built: 1956  
 Property type/sub type: Residential-Multi Family; Apartment House  
 Architectural style: Modern, Mid-Century



Primary Address: 4601 W AUGUST ST  
 Type: Contributor  
 Year built: 1956  
 Property type/sub type: Residential-Multi Family; Apartment House  
 Architectural style: Modern, Mid-Century



Primary Address: 4619 W AUGUST ST  
 Other Address: 4607 W AUGUST ST  
 4613 W AUGUST ST  
 4625 W AUGUST ST  
 Type: Contributor  
 Year built: 1956  
 Property type/sub type: Residential-Multi Family; Courtyard Apartment  
 Architectural style: Modern, Mid-Century



Primary Address: 4633 W AUGUST ST  
 Other Address: 4637 W AUGUST ST  
 Type: Contributor  
 Year built: 1956  
 Property type/sub type: Residential-Multi Family; Courtyard Apartment  
 Architectural style: Modern, Mid-Century



Primary Address: 4706 W AUGUST ST  
 Other Address: 4712 W AUGUST ST  
 Type: Contributor  
 Year built: 1958  
 Property type/sub type: Residential-Multi Family; Courtyard Apartment  
 Architectural style: Modern, Mid-Century



Primary Address: 4715 W AUGUST ST  
 Other Address: 4709 W AUGUST ST  
 Type: Contributor  
 Year built: 1957  
 Property type/sub type: Residential-Multi Family; Courtyard Apartment  
 Architectural style: Modern, Mid-Century



Primary Address: 4716 W AUGUST ST  
 Type: Contributor  
 Year built: 1957  
 Property type/sub type: Residential-Multi Family; Apartment House  
 Architectural style: Modern, Mid-Century



Primary Address: 4719 W AUGUST ST  
 Type: Contributor  
 Year built: 1957  
 Property type/sub type: Residential-Multi Family; Apartment House  
 Architectural style: Modern, Mid-Century



Primary Address: 4722 W AUGUST ST  
 Type: Contributor  
 Year built: 1957  
 Property type/sub type: Residential-Multi Family; Apartment House  
 Architectural style: Modern, Mid-Century



Primary Address: 4725 W AUGUST ST  
 Type: Contributor  
 Year built: 1957  
 Property type/sub type: Residential-Multi Family; Apartment House  
 Architectural style: Modern, Mid-Century



Primary Address: 4800 W AUGUST ST  
Other Address: 4728 W AUGUST ST  
Type: Contributor  
Year built: 1957  
Property type/sub type: Residential-Multi Family; Courtyard Apartment  
Architectural style: Modern, Mid-Century



Primary Address: 4801 W AUGUST ST  
Type: Contributor  
Year built: 1957  
Property type/sub type: Residential-Multi Family; Apartment House  
Architectural style: Modern, Mid-Century



Primary Address: 4807 W AUGUST ST  
Type: Contributor  
Year built: 1957  
Property type/sub type: Residential-Multi Family; Apartment House  
Architectural style: Modern, Mid-Century



Primary Address: 4808 W AUGUST ST  
Type: Contributor  
Year built: 1957  
Property type/sub type: Residential-Multi Family; Apartment House  
Architectural style: Modern, Mid-Century



Primary Address: 4813 W AUGUST ST  
Type: Contributor  
Year built: 1957  
Property type/sub type: Residential-Multi Family; Apartment House  
Architectural style: Modern, Mid-Century



Primary Address: 4816 W AUGUST ST  
Type: Contributor  
Year built: 1957  
Property type/sub type: Residential-Multi Family; Apartment House  
Architectural style: Modern, Mid-Century



Primary Address: 4821 W AUGUST ST  
Type: Contributor  
Year built: 1957  
Property type/sub type: Residential-Multi Family; Apartment House  
Architectural style: Modern, Mid-Century



Primary Address: 4828 W AUGUST ST  
Other Address: 4824 W AUGUST ST  
Type: Contributor  
Year built: 1960  
Property type/sub type: Residential-Multi Family; Courtyard Apartment  
Architectural style: Modern, Mid-Century



Primary Address: 4901 W AUGUST ST  
Other Address: 4827 W AUGUST ST  
Type: Contributor  
Year built: 1959  
Property type/sub type: Residential-Multi Family; Courtyard Apartment  
Architectural style: Modern, Mid-Century



Primary Address: 4910 W AUGUST ST  
Other Address: 4906 W AUGUST ST  
Type: Contributor  
Year built: 1958  
Property type/sub type: Residential-Multi Family; Courtyard Apartment  
Architectural style: Modern, Mid-Century



Primary Address: 4915 W AUGUST ST  
Other Address: 4911 W AUGUST ST  
Type: Contributor  
Year built: 1961  
Property type/sub type: Residential-Multi Family; Courtyard Apartment  
Architectural style: Modern, Mid-Century





Primary Address: 4921 W AUGUST ST  
 Type: Contributor  
 Year built: 1958  
 Property type/sub type: Residential-Multi Family; Apartment House  
 Architectural style: Modern, Mid-Century



Primary Address: 4926 W AUGUST ST  
 Other Address: 3844 S STEVELY AVE  
 Type: Contributor  
 Year built: 1957  
 Property type/sub type: Residential-Multi Family; Courtyard Apartment  
 Architectural style: Modern, Mid-Century



Primary Address: 4927 W AUGUST ST  
 Type: Contributor  
 Year built: 1958  
 Property type/sub type: Residential-Multi Family; Apartment House  
 Architectural style: Modern, Mid-Century



Primary Address: 5005 W AUGUST ST  
 Other Address: 3811 S STEVELY AVE  
 Type: Contributor  
 Year built: 1962  
 Property type/sub type: Residential-Multi Family; Courtyard Apartment  
 Architectural style: Modern, Mid-Century



Primary Address: 5019 W AUGUST ST  
 Type: Contributor  
 Year built: 1957  
 Property type/sub type: Residential-Multi Family; Apartment House  
 Architectural style: Modern, Mid-Century



Primary Address: 5023 W AUGUST ST  
 Type: Contributor  
 Year built: 1961  
 Property type/sub type: Residential-Multi Family; Apartment House  
 Architectural style: Modern, Mid-Century



Primary Address: 4043 S BUCKINGHAM ROAD  
 Other Address: 4034 S BUCKINGHAM ROAD  
 Type: Contributor  
 Year built: 1955  
 Property type/sub type: Residential-Multi Family; Apartment House  
 Architectural style: Modern, Mid-Century



Primary Address: 4053 S BUCKINGHAM ROAD  
 Other Address: 4055 S BUCKINGHAM ROAD  
 Type: Contributor  
 Year built: 1954  
 Property type/sub type: Residential-Multi Family; Apartment House  
 Architectural style: Modern, Mid-Century



Primary Address: 3850 S COCO AVE  
 Other Address: 4554 W AUGUST ST  
 3860 S COCO AVE  
 Type: Contributor  
 Year built: 1956  
 Property type/sub type: Residential-Multi Family; Courtyard Apartment  
 Architectural style: Modern, Mid-Century



Primary Address: 3859 S COCO AVE  
 Type: Contributor  
 Year built: 1956  
 Property type/sub type: Residential-Multi Family; Courtyard Apartment  
 Architectural style: Modern, Mid-Century



Primary Address: 3865 S COCO AVE  
 Other Address: 3871 S COCO AVE  
 Type: Contributor  
 Year built: 1956  
 Property type/sub type: Residential-Multi Family; Courtyard Apartment  
 Architectural style: Modern, Mid-Century



Primary Address: 3866 S COCO AVE  
 Other Address: 3874 S COCO AVE  
 Type: Contributor  
 Year built: 1956  
 Property type/sub type: Residential-Multi Family; Courtyard Apartment  
 Architectural style: Modern, Mid-Century



Primary Address: 3877 S COCO AVE  
 Type: Contributor  
 Year built: 1958  
 Property type/sub type: Residential-Multi Family; Apartment House  
 Architectural style: Modern, Mid-Century



Primary Address: 3910 S COCO AVE  
 Other Address: 3900 S COCO AVE  
 3906 S COCO AVE  
 3920 S COCO AVE  
 Type: Contributor  
 Year built: 1956  
 Property type/sub type: Residential-Multi Family; Courtyard Apartment  
 Architectural style: Modern, Mid-Century



Primary Address: 3915 S COCO AVE  
 Other Address: 3901 S COCO AVE  
 3909 S COCO AVE  
 3921 S COCO AVE  
 3927 S COCO AVE  
 3933 S COCO AVE  
 3939 S COCO AVE  
 3945 S COCO AVE  
 3951 S COCO AVE  
 3957 S COCO AVE  
 Type: Contributor  
 Year built: 1956  
 Property type/sub type: Residential-Multi Family; Courtyard Apartment  
 Architectural style: Modern, Mid-Century



Primary Address: 3926 S COCO AVE  
 Other Address: 3932 S COCO AVE  
 Type: Contributor  
 Year built: 1956  
 Property type/sub type: Residential-Multi Family; Courtyard Apartment  
 Architectural style: Modern, Mid-Century



Primary Address: 3939 S COCO AVE  
 Other Address: 3901 S COCO AVE  
 3909 S COCO AVE  
 3915 S COCO AVE  
 3921 S COCO AVE  
 3927 S COCO AVE  
 3933 S COCO AVE  
 3945 S COCO AVE  
 3951 S COCO AVE  
 3957 S COCO AVE  
 Type: Contributor  
 Year built: 1956  
 Property type/sub type: Residential-Multi Family; Courtyard Apartment  
 Architectural style: Modern, Mid-Century



Primary Address: 3951 S COCO AVE  
 Other Address: 3901 S COCO AVE  
 3909 S COCO AVE  
 3915 S COCO AVE  
 3921 S COCO AVE  
 3927 S COCO AVE  
 3933 S COCO AVE  
 3939 S COCO AVE  
 3945 S COCO AVE  
 3957 S COCO AVE  
 Type: Contributor  
 Year built: 1956  
 Property type/sub type: Residential-Multi Family; Courtyard Apartment  
 Architectural style: Modern, Mid-Century



Primary Address: 4001 S COCO AVE  
 Other Address: 4007 S COCO AVE  
 4013 S COCO AVE  
 Type: Contributor  
 Year built: 1956  
 Property type/sub type: Residential-Multi Family; Courtyard Apartment  
 Architectural style: Modern, Mid-Century



Primary Address: 4024 S COCO AVE  
 Other Address: 4028 S COCO AVE  
 Type: Contributor  
 Year built: 1956  
 Property type/sub type: Residential-Multi Family; Courtyard Apartment  
 Architectural style: Minimal Traditional



Primary Address: 4025 S COCO AVE  
 Other Address: 4019 S COCO AVE  
 Type: Contributor  
 Year built: 1956  
 Property type/sub type: Residential-Multi Family; Courtyard Apartment  
 Architectural style: Modern, Mid-Century



Primary Address: 4035 S COCO AVE  
 Type: Contributor  
 Year built: 1956  
 Property type/sub type: Residential-Multi Family; Apartment House  
 Architectural style: Minimal Traditional; American Colonial Revival



Primary Address: 4040 S COCO AVE  
 Other Address: 4034 S COCO AVE  
 Type: Contributor  
 Year built: 1956  
 Property type/sub type: Residential-Multi Family; Courtyard Apartment  
 Architectural style: Modern, Mid-Century



Primary Address: 4046 S COCO AVE  
 Type: Contributor  
 Year built: 1957  
 Property type/sub type: Residential-Multi Family; Apartment House  
 Architectural style: Modern, Mid-Century



Primary Address: 4052 S COCO AVE  
 Type: Contributor  
 Year built: 1957  
 Property type/sub type: Residential-Multi Family; Apartment House  
 Architectural style: Modern, Mid-Century





Primary Address: 4058 S COCO AVE  
 Type: Contributor  
 Year built: 1956  
 Property type/sub type: Residential-Multi Family; Apartment House  
 Architectural style: Modern, Mid-Century



Primary Address: 4070 S COCO AVE  
 Other Address: 4066 S COCO AVE  
 Type: Contributor  
 Year built: 1956  
 Property type/sub type: Residential-Multi Family; Courtyard Apartment  
 Architectural style: Minimal Traditional; Modern, Mid-Century



Primary Address: 4516 W COLISEUM ST  
 Type: Contributor  
 Year built: 1956  
 Property type/sub type: Residential-Multi Family; Apartment House  
 Architectural style: Modern, Mid-Century



Primary Address: 4522 W COLISEUM ST  
 Type: Contributor  
 Year built: 1957  
 Property type/sub type: Residential-Multi Family; Apartment House  
 Architectural style: Modern, Mid-Century



Primary Address: 4530 W COLISEUM ST  
 Other Address: 4547 W SANTA ROSALIA DR  
 Type: Contributor  
 Year built: 1956  
 Property type/sub type: Residential-Multi Family; Courtyard Apartment  
 Architectural style: Modern, Mid-Century



Primary Address: 4600 W COLISEUM ST  
 Other Address: 4544 W SANTA ROSALIA DR  
 Type: Contributor  
 Year built: 1956  
 Property type/sub type: Residential-Multi Family; Courtyard Apartment  
 Architectural style: Modern, Mid-Century



Primary Address: 4601 W COLISEUM ST  
 Type: Contributor  
 Year built: 1957  
 Property type/sub type: Residential-Multi Family; Courtyard Apartment  
 Architectural style: Modern, Mid-Century



Primary Address: 4609 W COLISEUM ST  
 Other Address: 4611 W COLISEUM ST  
 Type: Contributor  
 Year built: 1955  
 Property type/sub type: Residential-Multi Family; Apartment House  
 Architectural style: Modern, Mid-Century



Primary Address: 4615 W COLISEUM ST  
 Type: Contributor  
 Year built: 1955  
 Property type/sub type: Residential-Multi Family; Apartment House  
 Architectural style: Modern, Mid-Century



Primary Address: 4620 W COLISEUM ST  
 Type: Contributor  
 Year built: 1954  
 Property type/sub type: Residential-Multi Family; Courtyard Apartment  
 Architectural style: Modern, Mid-Century



Primary Address: 4621 W COLISEUM ST  
 Type: Contributor  
 Year built: 1955  
 Property type/sub type: Residential-Multi Family; Apartment House  
 Architectural style: Modern, Mid-Century



Primary Address: 4627 W COLISEUM ST  
 Type: Contributor  
 Year built: 1955  
 Property type/sub type: Residential-Multi Family; Apartment House  
 Architectural style: Modern, Mid-Century



Primary Address: 4633 W COLISEUM ST  
 Type: Contributor  
 Year built: 1955  
 Property type/sub type: Residential-Multi Family; Apartment House  
 Architectural style: Modern, Mid-Century



Primary Address: 4639 W COLISEUM ST  
 Type: Contributor  
 Year built: 1955  
 Property type/sub type: Residential-Multi Family; Apartment House  
 Architectural style: Modern, Mid-Century



Primary Address: 4645 W COLISEUM ST  
 Type: Contributor  
 Year built: 1955  
 Property type/sub type: Residential-Multi Family; Apartment House  
 Architectural style: Modern, Mid-Century



Primary Address: 4646 W COLISEUM ST  
 Type: Contributor  
 Year built: 1954  
 Property type/sub type: Residential-Multi Family; Courtyard Apartment  
 Architectural style: Modern, Mid-Century



Primary Address: 4650 W COLISEUM ST  
 Type: Contributor  
 Year built: 1954  
 Property type/sub type: Residential-Multi Family; Courtyard Apartment  
 Architectural style: Modern, Mid-Century



Primary Address: 4651 W COLISEUM ST  
 Type: Contributor  
 Year built: 1955  
 Property type/sub type: Residential-Multi Family; Apartment House  
 Architectural style: Modern, Mid-Century



Primary Address: 4657 W COLISEUM ST  
 Other Address: 4653 W COLISEUM ST  
 Type: Contributor  
 Year built: 1955  
 Property type/sub type: Residential-Multi Family; Apartment House  
 Architectural style: Modern, Mid-Century



Primary Address: 4663 W COLISEUM ST  
 Type: Contributor  
 Year built: 1955  
 Property type/sub type: Residential-Multi Family; Apartment House  
 Architectural style: Modern, Mid-Century



Primary Address: 4701 W COLISEUM ST  
 Type: Contributor  
 Year built: 1955  
 Property type/sub type: Residential-Multi Family; Courtyard Apartment  
 Architectural style: Modern, Mid-Century



Primary Address: 4702 W COLISEUM ST  
 Type: Contributor  
 Year built: 1956  
 Property type/sub type: Residential-Multi Family; Courtyard Apartment  
 Architectural style: Modern, Mid-Century



Primary Address: 4800 W COLISEUM ST  
 Type: Contributor  
 Year built: 1954  
 Property type/sub type: Residential-Multi Family; Apartment House  
 Architectural style: Modern, Mid-Century



Primary Address: 4806 W COLISEUM ST  
 Type: Contributor  
 Year built: 1954  
 Property type/sub type: Residential-Multi Family; Apartment House  
 Architectural style: Modern, Mid-Century



Primary Address: 4812 W COLISEUM ST  
 Type: Contributor  
 Year built: 1954  
 Property type/sub type: Residential-Multi Family; Apartment House  
 Architectural style: Minimal Traditional; American Colonial Revival



Primary Address: 4818 W COLISEUM ST  
 Type: Contributor  
 Year built: 1954  
 Property type/sub type: Residential-Multi Family; Apartment House  
 Architectural style: Minimal Traditional; American Colonial Revival



Primary Address: 4824 W COLISEUM ST  
 Type: Contributor  
 Year built: 1954  
 Property type/sub type: Residential-Multi Family; Apartment House  
 Architectural style: Modern, Mid-Century



Primary Address: 4830 W COLISEUM ST  
 Type: Contributor  
 Year built: 1954  
 Property type/sub type: Residential-Multi Family; Apartment House  
 Architectural style: Modern, Mid-Century



Primary Address: 4836 W COLISEUM ST  
 Type: Contributor  
 Year built: 1954  
 Property type/sub type: Residential-Multi Family; Apartment House  
 Architectural style: Minimal Traditional; American Colonial Revival



Primary Address: 4840 W COLISEUM ST  
 Type: Contributor  
 Year built: 1954  
 Property type/sub type: Residential-Multi Family; Apartment House  
 Architectural style: Minimal Traditional; American Colonial Revival





Primary Address: 4900 W COLISEUM ST  
 Type: Contributor  
 Year built: 1954  
 Property type/sub type: Residential-Multi Family; Apartment House  
 Architectural style: Modern, Mid-Century



Primary Address: 4906 W COLISEUM ST  
 Type: Contributor  
 Year built: 1954  
 Property type/sub type: Residential-Multi Family; Apartment House  
 Architectural style: Modern, Mid-Century



Primary Address: 4912 W COLISEUM ST  
 Type: Contributor  
 Year built: 1954  
 Property type/sub type: Residential-Multi Family; Apartment House  
 Architectural style: Minimal Traditional; American Colonial Revival



Primary Address: 4918 W COLISEUM ST  
 Type: Contributor  
 Year built: 1954  
 Property type/sub type: Residential-Multi Family; Apartment House  
 Architectural style: Minimal Traditional; American Colonial Revival



Primary Address: 4924 W COLISEUM ST  
 Type: Contributor  
 Year built: 1954  
 Property type/sub type: Residential-Multi Family; Apartment House  
 Architectural style: Modern, Mid-Century



Primary Address: 4930 W COLISEUM ST  
 Type: Contributor  
 Year built: 1954  
 Property type/sub type: Residential-Multi Family; Apartment House  
 Architectural style: Modern, Mid-Century



Primary Address: 4936 W COLISEUM ST  
 Type: Contributor  
 Year built: 1954  
 Property type/sub type: Residential-Multi Family; Apartment House  
 Architectural style: Modern, Mid-Century



Primary Address: 5000 W COLISEUM ST  
 Type: Contributor  
 Year built: 1954  
 Property type/sub type: Residential-Multi Family; Apartment House  
 Architectural style: Modern, Mid-Century



Primary Address: 5006 W COLISEUM ST  
 Type: Contributor  
 Year built: 1954  
 Property type/sub type: Residential-Multi Family; Apartment House  
 Architectural style: Modern, Mid-Century



Primary Address: 5012 W COLISEUM ST  
 Type: Non-Contributor  
 Year built: 1954  
 Property type/sub type: Residential-Multi Family; Apartment House  
 Architectural style: Modern, Mid-Century



Primary Address: 5018 W COLISEUM ST  
 Type: Contributor  
 Year built: 1954  
 Property type/sub type: Residential-Multi Family; Apartment House  
 Architectural style: Modern, Mid-Century

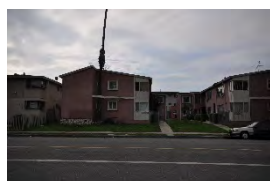

Primary Address: 5024 W COLISEUM ST  
 Type: Contributor  
 Year built: 1955  
 Property type/sub type: Residential-Multi Family; Apartment House  
 Architectural style: Modern, Mid-Century



Primary Address: 5030 W COLISEUM ST  
 Type: Contributor  
 Year built: 1955  
 Property type/sub type: Residential-Multi Family; Apartment House  
 Architectural style: Modern, Mid-Century



Primary Address: 5036 W COLISEUM ST  
 Type: Contributor  
 Year built: 1956  
 Property type/sub type: Residential-Multi Family; Apartment House  
 Architectural style: Modern, Mid-Century

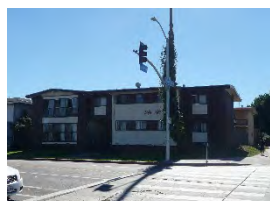

Primary Address: 5050 W COLISEUM ST  
 Type: Contributor  
 Year built: 1956  
 Property type/sub type: Residential-Multi Family; Courtyard Apartment  
 Architectural style: Modern, Mid-Century



Primary Address: 4018 S GELBER PL  
 Type: Contributor  
 Year built: 1957  
 Property type/sub type: Residential-Multi Family; Apartment House  
 Architectural style: Modern, Mid-Century



Primary Address: 4000 S GELBER PL  
 Other Address: 4420 W PINAFORE ST  
 Type: Non-Contributor  
 Year built: 1956  
 Property type/sub type: Residential-Multi Family; Apartment House  
 Architectural style: Modern, Mid-Century



Primary Address: 4006 S GELBER PL  
 Type: Contributor  
 Year built: 1956  
 Property type/sub type: Residential-Multi Family; Apartment House  
 Architectural style: Modern, Mid-Century

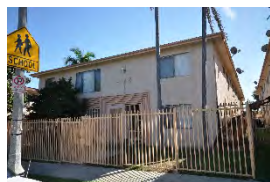

Primary Address: 4012 S GELBER PL  
 Type: Contributor  
 Year built: 1956  
 Property type/sub type: Residential-Multi Family; Apartment House  
 Architectural style: Modern, Mid-Century



Primary Address: 4017 S GELBER PL  
 Type: Contributor  
 Year built: 1956  
 Property type/sub type: Residential-Multi Family; Apartment House  
 Architectural style: Modern, Mid-Century



Primary Address: 4024 S GELBER PL  
 Type: Contributor  
 Year built: 1957  
 Property type/sub type: Residential-Multi Family; Apartment House  
 Architectural style: Modern, Mid-Century



Primary Address: 4029 S GELBER PL  
 Other Address: 4023 S GELBER PL  
 4035 S GELBER PL  
 Type: Contributor  
 Year built: 1956  
 Property type/sub type: Residential-Multi Family; Courtyard Apartment  
 Architectural style: Modern, Mid-Century



Primary Address: 4030 S GELBER PL  
 Type: Contributor  
 Year built: 1957  
 Property type/sub type: Residential-Multi Family; Apartment House  
 Architectural style: Modern, Mid-Century



Primary Address: 4036 S GELBER PL  
 Type: Contributor  
 Year built: 1957  
 Property type/sub type: Residential-Multi Family; Apartment House  
 Architectural style: Modern, Mid-Century



Primary Address: 4042 S GELBER PL  
 Other Address: 4048 S GELBER PL  
 4421 W SANTO TOMAS DR  
 Type: Contributor  
 Year built: 1957  
 Property type/sub type: Residential-Multi Family; Courtyard Apartment  
 Architectural style: American Colonial Revival



Primary Address: 4049 S GELBER PL  
 Other Address: 4043 S GELBER PL  
 4055 S GELBER PL  
 Type: Contributor  
 Year built: 1956  
 Property type/sub type: Residential-Multi Family; Courtyard Apartment  
 Architectural style: Modern, Mid-Century



Primary Address: 3817 S GIBRALTAR AVE  
 Type: Contributor  
 Year built: 1957  
 Property type/sub type: Residential-Multi Family; Apartment House  
 Architectural style: Modern, Mid-Century



Primary Address: 3825 S GIBRALTAR AVE  
 Type: Contributor  
 Year built: 1958  
 Property type/sub type: Residential-Multi Family; Apartment House  
 Architectural style: Modern, Mid-Century



Primary Address: 3837 S GIBRALTAR AVE  
 Type: Contributor  
 Year built: 1957  
 Property type/sub type: Residential-Multi Family; Apartment House  
 Architectural style: Modern, Mid-Century





Primary Address: 3838 S GIBALTAR AVE  
Other Address: 3844 S GIBALTAR AVE  
Type: Contributor  
Year built: 1958  
Property type/sub type: Residential-Multi Family; Courtyard Apartment  
Architectural style: Modern, Mid-Century



Primary Address: 3843 S GIBALTAR AVE  
Type: Contributor  
Year built: 1957  
Property type/sub type: Residential-Multi Family; Apartment House  
Architectural style: Modern, Mid-Century



Primary Address: 3849 S GIBALTAR AVE  
Type: Contributor  
Year built: 1957  
Property type/sub type: Residential-Multi Family; Apartment House  
Architectural style: Modern, Mid-Century



Primary Address: 3850 S GIBALTAR AVE  
Type: Contributor  
Year built: 1957  
Property type/sub type: Residential-Multi Family; Apartment House  
Architectural style: Modern, Mid-Century



Primary Address: 3901 S GIBALTAR AVE  
Other Address: 3905 S GIBALTAR AVE  
3907 S GIBALTAR AVE  
Type: Contributor  
Year built: 1962  
Property type/sub type: Residential-Multi Family; Courtyard Apartment  
Architectural style: Modern, Mid-Century



Primary Address: 3904 S GIBALTAR AVE  
 Other Address: 3910 S GIBALTAR AVE  
 Type: Contributor  
 Year built: 1958  
 Property type/sub type: Residential-Multi Family; Courtyard Apartment  
 Architectural style: Modern, Mid-Century



Primary Address: 3909 S GIBALTAR AVE  
 Other Address: 3911 S GIBALTAR AVE  
 3917 S GIBALTAR AVE  
 Type: Contributor  
 Year built: 1962  
 Property type/sub type: Residential-Multi Family; Courtyard Apartment  
 Architectural style: Modern, Mid-Century



Primary Address: 3916 S GIBALTAR AVE  
 Type: Contributor  
 Year built: 1958  
 Property type/sub type: Residential-Multi Family; Courtyard Apartment  
 Architectural style: Modern, Mid-Century



Primary Address: 3922 S GIBALTAR AVE  
 Other Address: 3926 S GIBALTAR AVE  
 Type: Contributor  
 Year built: 1958  
 Property type/sub type: Residential-Multi Family; Courtyard Apartment  
 Architectural style: Modern, Mid-Century



Primary Address: 3923 S GIBALTAR AVE  
 Other Address: 3927 S GIBALTAR AVE  
 Type: Contributor  
 Year built: 1958  
 Property type/sub type: Residential-Multi Family; Courtyard Apartment  
 Architectural style: Modern, Mid-Century



Primary Address: 3934 S GIBRALTAR AVE  
Type: Contributor  
Year built: 1958  
Property type/sub type: Residential-Multi Family; Apartment House  
Architectural style: Modern, Mid-Century



Primary Address: 3937 S GIBRALTAR AVE  
Type: Contributor  
Year built: 1958  
Property type/sub type: Residential-Multi Family; Courtyard Apartment  
Architectural style: Modern, Mid-Century



Primary Address: 3940 S GIBRALTAR AVE  
Other Address: 3946 S GIBRALTAR AVE  
Type: Contributor  
Year built: 1958  
Property type/sub type: Residential-Multi Family; Courtyard Apartment  
Architectural style: Modern, Mid-Century



Primary Address: 3945 S GIBRALTAR AVE  
Other Address: 3941 S GIBRALTAR AVE  
Type: Contributor  
Year built: 1958  
Property type/sub type: Residential-Multi Family; Courtyard Apartment  
Architectural style: Modern, Mid-Century



Primary Address: 3952 S GIBRALTAR AVE  
Type: Contributor  
Year built: 1961  
Property type/sub type: Residential-Multi Family; Apartment House  
Architectural style: Modern, Mid-Century



Primary Address: 3959 S GIBALTAR AVE  
 Other Address: 3953 S GIBALTAR AVE  
 3961 S GIBALTAR AVE  
 Type: Contributor  
 Year built: 1961  
 Property type/sub type: Residential-Multi Family; Courtyard Apartment  
 Architectural style: Modern, Mid-Century



Primary Address: 3960 S GIBALTAR AVE  
 Type: Contributor  
 Year built: 1958  
 Property type/sub type: Residential-Multi Family; Apartment House  
 Architectural style: Modern, Mid-Century



Primary Address: 3913 S HILLCREST DR  
 Other Address: 3917 S HILLCREST DR  
 3921 S HILLCREST DR  
 3923 S HILLCREST DR  
 3925 S HILLCREST DR  
 Type: Contributor  
 Year built: 1956  
 Property type/sub type: Residential-Multi Family; Courtyard Apartment  
 Architectural style: Modern, Mid-Century



Primary Address: 3930 S HILLCREST DR  
 Type: Contributor  
 Year built: 1957  
 Property type/sub type: Residential-Multi Family; Apartment House  
 Architectural style: Modern, Mid-Century



Primary Address: 3931 S HILLCREST DR  
 Type: Contributor  
 Year built: 1955  
 Property type/sub type: Residential-Multi Family; Apartment House  
 Architectural style: Minimal Traditional



Primary Address: 3937 S HILLCREST DR  
 Type: Contributor  
 Year built: 1955  
 Property type/sub type: Residential-Multi Family; Apartment House  
 Architectural style: Minimal Traditional



Primary Address: 3945 S HILLCREST DR  
 Type: Contributor  
 Year built: 1956  
 Property type/sub type: Residential-Multi Family; Apartment House  
 Architectural style: Modern, Mid-Century



Primary Address: 3949 S HILLCREST DR  
 Type: Contributor  
 Year built: 1955  
 Property type/sub type: Residential-Multi Family; Apartment House  
 Architectural style: Modern, Mid-Century



Primary Address: 3950 S HILLCREST DR  
 Type: Contributor  
 Year built: 1955  
 Property type/sub type: Residential-Multi Family; Apartment House  
 Architectural style: Modern, Mid-Century



Primary Address: 3957 S HILLCREST DR  
 Type: Contributor  
 Year built: 1955  
 Property type/sub type: Residential-Multi Family; Apartment House  
 Architectural style: Modern, Mid-Century



Primary Address: 3961 S HILLCREST DR  
 Type: Contributor  
 Year built: 1955  
 Property type/sub type: Residential-Multi Family; Apartment House  
 Architectural style: Modern, Mid-Century





Primary Address: 3971 S HILLCREST DR  
 Type: Contributor  
 Year built: 1955  
 Property type/sub type: Residential-Multi Family; Apartment House  
 Architectural style: Modern, Mid-Century



Primary Address: 3977 S HILLCREST DR  
 Type: Contributor  
 Year built: 1955  
 Property type/sub type: Residential-Multi Family; Apartment House  
 Architectural style: Modern, Mid-Century



Primary Address: 3983 S HILLCREST DR  
 Type: Contributor  
 Year built: 1955  
 Property type/sub type: Residential-Multi Family; Apartment House  
 Architectural style: Minimal Traditional; American Colonial Revival



Primary Address: 3989 S HILLCREST DR  
 Type: Contributor  
 Year built: 1955  
 Property type/sub type: Residential-Multi Family; Apartment House  
 Architectural style: Minimal Traditional; American Colonial Revival



Primary Address: 3995 S HILLCREST DR  
 Type: Contributor  
 Year built: 1955  
 Property type/sub type: Residential-Multi Family; Apartment House  
 Architectural style: Modern, Mid-Century



Primary Address: 4326 W MARTIN LUTHER KING JR BLVD  
 Type: Contributor  
 Year built: 1955  
 Property type/sub type: Residential-Multi Family; Apartment House  
 Architectural style: Modern, Mid-Century



Primary Address: 4400 W MARTIN LUTHER KING JR BLVD  
 Type: Contributor  
 Year built: 1955  
 Property type/sub type: Residential-Multi Family; Apartment House  
 Architectural style: Modern, Mid-Century



Primary Address: 4410 W MARTIN LUTHER KING JR BLVD  
 Other Address: 4410 W COLISEUM ST  
 4406 W MARTIN LUTHER KING JR BLVD  
 4418 W MARTIN LUTHER KING JR BLVD  
 4424 W MARTIN LUTHER KING JR BLVD  
 Type: Contributor  
 Year built: 1955  
 Property type/sub type: Residential-Multi Family; Courtyard Apartment  
 Architectural style: Modern, Mid-Century



Primary Address: 4500 W MARTIN LUTHER KING JR BLVD  
 Type: Contributor  
 Year built: 1958  
 Property type/sub type: Residential-Multi Family; Apartment House  
 Architectural style: Modern, Mid-Century



Primary Address: 3821 S NICOLET AVE  
 Type: Contributor  
 Year built: 1957  
 Property type/sub type: Residential-Multi Family; Apartment House  
 Architectural style: Modern, Mid-Century



Primary Address: 3852 S NICOLET AVE  
 Other Address: 4620 W AUGUST ST  
 3840 S NICOLET AVE  
 3848 S NICOLET AVE  
 Type: Contributor  
 Year built: 1957  
 Property type/sub type: Residential-Multi Family; Courtyard Apartment  
 Architectural style: Modern, Mid-Century



Primary Address: 3900 S NICOLET AVE

Other Address: 3858 S NICOLET AVE  
3864 S NICOLET AVE  
3870 S NICOLET AVE

Type: Contributor

Year built: 1956

Property type/sub type: Residential-Multi Family; Courtyard Apartment

Architectural style: Modern, Mid-Century

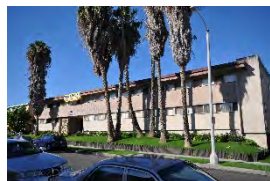

Primary Address: 3919 S NICOLET AVE

Other Address: 3915 S NICOLET AVE

Type: Contributor

Year built: 1960

Property type/sub type: Residential-Multi Family; Courtyard Apartment

Architectural style: Modern, Mid-Century



Primary Address: 3927 S NICOLET AVE

Type: Contributor

Year built: 1958

Property type/sub type: Residential-Multi Family; Apartment House

Architectural style: Modern, Mid-Century



Primary Address: 3930 S NICOLET AVE

Other Address: 3912 S NICOLET AVE  
3918 S NICOLET AVE  
3924 S NICOLET AVE

Type: Contributor

Year built: 1956

Property type/sub type: Residential-Multi Family; Courtyard Apartment

Architectural style: Modern, Mid-Century



Primary Address: 3933 S NICOLET AVE

Type: Contributor

Year built: 1957

Property type/sub type: Residential-Multi Family; Apartment House

Architectural style: Modern, Mid-Century



Primary Address: 3939 S NICOLET AVE  
 Type: Contributor  
 Year built: 1957  
 Property type/sub type: Residential-Multi Family; Apartment House  
 Architectural style: Modern, Mid-Century



Primary Address: 3940 S NICOLET AVE  
 Other Address: 3944 S NICOLET AVE  
 Type: Contributor  
 Year built: 1956  
 Property type/sub type: Residential-Multi Family; Courtyard Apartment  
 Architectural style: Minimal Traditional; Modern, Mid-Century



Primary Address: 3950 S NICOLET AVE  
 Other Address: 3954 S NICOLET AVE  
 Type: Contributor  
 Year built: 1956  
 Property type/sub type: Residential-Multi Family; Courtyard Apartment  
 Architectural style: Minimal Traditional; Modern, Mid-Century



Primary Address: 4000 S NICOLET AVE  
 Other Address: 4010 S NICOLET AVE  
 4016 S NICOLET AVE  
 Type: Contributor  
 Year built: 1956  
 Property type/sub type: Residential-Multi Family; Courtyard Apartment  
 Architectural style: Modern, Mid-Century



Primary Address: 4001 S NICOLET AVE  
 Other Address: 4007 S NICOLET AVE  
 Type: Non-Contributor  
 Year built: 1957  
 Property type/sub type: Residential-Multi Family; Courtyard Apartment  
 Architectural style: Modern, Mid-Century



Primary Address: 4019 S NICOLET AVE  
 Other Address: 4021 S NICOLET AVE  
 Type: Contributor  
 Year built: 1958  
 Property type/sub type: Residential-Multi Family; Courtyard Apartment  
 Architectural style: Modern, Mid-Century



Primary Address: 4024 S NICOLET AVE  
 Other Address: 4028 S NICOLET AVE  
 Type: Contributor  
 Year built: 1958  
 Property type/sub type: Residential-Multi Family; Courtyard Apartment  
 Architectural style: Modern, Mid-Century



Primary Address: 4027 S NICOLET AVE  
 Type: Contributor  
 Year built: 1957  
 Property type/sub type: Residential-Multi Family; Apartment House  
 Architectural style: Modern, Mid-Century



Primary Address: 4033 S NICOLET AVE  
 Type: Contributor  
 Year built: 1957  
 Property type/sub type: Residential-Multi Family; Apartment House  
 Architectural style: Modern, Mid-Century



Primary Address: 4039 S NICOLET AVE  
 Type: Contributor  
 Year built: 1957  
 Property type/sub type: Residential-Multi Family; Apartment House  
 Architectural style: Modern, Mid-Century



Primary Address: 4040 S NICOLET AVE  
 Other Address: 4034 S NICOLET AVE  
 Type: Contributor  
 Year built: 1956  
 Property type/sub type: Residential-Multi Family; Courtyard Apartment  
 Architectural style: Modern, Mid-Century





Primary Address: 4045 S NICOLET AVE  
 Type: Contributor  
 Year built: 1957  
 Property type/sub type: Residential-Multi Family; Apartment House  
 Architectural style: Modern, Mid-Century



Primary Address: 4046 S NICOLET AVE  
 Type: Non-Contributor  
 Year built: 1956  
 Property type/sub type: Residential-Multi Family; Apartment House  
 Architectural style: Modern, Mid-Century



Primary Address: 4051 S NICOLET AVE  
 Type: Contributor  
 Year built: 1957  
 Property type/sub type: Residential-Multi Family; Apartment House  
 Architectural style: Modern, Mid-Century



Primary Address: 4052 S NICOLET AVE  
 Type: Contributor  
 Year built: 1961  
 Property type/sub type: Residential-Multi Family; Courtyard Apartment  
 Architectural style: Modern, Mid-Century



Primary Address: 4075 S NICOLET AVE  
 Other Address: 4057 S NICOLET AVE  
 4063 S NICOLET AVE  
 4069 S NICOLET AVE  
 Type: Contributor  
 Year built: 1957  
 Property type/sub type: Residential-Multi Family; Courtyard Apartment  
 Architectural style: Modern, Mid-Century

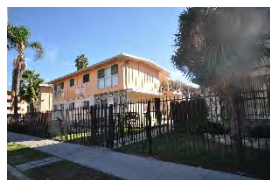

Primary Address: 4006 W PALMWOOD DR  
 Other Address: 4004 W PALMWOOD DR  
 Type: Contributor  
 Year built: 1954  
 Property type/sub type: Residential-Multi Family; Apartment House  
 Architectural style: Modern, Mid-Century



Primary Address: 4010 W PALMWOOD DR  
 Other Address: 4012 W PALMWOOD DR  
 Type: Contributor  
 Year built: 1954  
 Property type/sub type: Residential-Multi Family; Apartment House  
 Architectural style: Modern, Mid-Century



Primary Address: 4016 W PALMWOOD DR  
 Type: Contributor  
 Year built: 1954  
 Property type/sub type: Residential-Multi Family; Apartment House  
 Architectural style: Minimal Traditional



Primary Address: 4022 W PALMWOOD DR  
 Type: Contributor  
 Year built: 1954  
 Property type/sub type: Residential-Multi Family; Apartment House  
 Architectural style: Minimal Traditional



Primary Address: 4023 W PALMWOOD DR  
 Other Address: 4021 W PALMWOOD DR  
 Type: Contributor  
 Year built: 1955  
 Property type/sub type: Residential-Multi Family; Apartment House  
 Architectural style: Modern, Mid-Century



Primary Address: 4028 W PALMWOOD DR  
 Type: Contributor  
 Year built: 1954  
 Property type/sub type: Residential-Multi Family; Apartment House  
 Architectural style: Minimal Traditional



Primary Address: 4029 W PALMWOOD DR  
 Other Address: 4027 W PALMWOOD DR  
 Type: Contributor  
 Year built: 1956  
 Property type/sub type: Residential-Multi Family; Apartment House  
 Architectural style: Modern, Mid-Century



Primary Address: 4033 W PALMWOOD DR  
 Type: Contributor  
 Year built: 1954  
 Property type/sub type: Residential-Multi Family; Apartment House  
 Architectural style: Modern, Mid-Century



Primary Address: 4034 W PALMWOOD DR  
 Type: Contributor  
 Year built: 1955  
 Property type/sub type: Residential-Multi Family; Apartment House  
 Architectural style: Modern, Mid-Century



Primary Address: 4040 W PALMWOOD DR  
 Type: Contributor  
 Year built: 1955  
 Property type/sub type: Residential-Multi Family; Apartment House  
 Architectural style: Minimal Traditional; Modern, Mid-Century



Primary Address: 4100 W PALMWOOD DR  
 Type: Contributor  
 Year built: 1954  
 Property type/sub type: Residential-Multi Family; Apartment House  
 Architectural style: Modern, Mid-Century



Primary Address: 4101 W PALMWOOD DR  
 Other Address: 4103 W PALMWOOD DR  
 Type: Contributor  
 Year built: 1957  
 Property type/sub type: Residential-Multi Family; Apartment House  
 Architectural style: Modern, Mid-Century



Primary Address: 4107 W PALMWOOD DR  
 Type: Contributor  
 Year built: 1955  
 Property type/sub type: Residential-Multi Family; Apartment House  
 Architectural style: Modern, Mid-Century

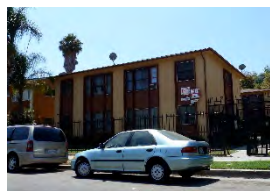

Primary Address: 4108 W PALMWOOD DR  
 Other Address: 4106 W PALMWOOD DR  
 Type: Contributor  
 Year built: 1954  
 Property type/sub type: Residential-Multi Family; Apartment House  
 Architectural style: Modern, Mid-Century



Primary Address: 4114 W PALMWOOD DR  
 Other Address: 4112 W PALMWOOD DR  
 Type: Contributor  
 Year built: 1954  
 Property type/sub type: Residential-Multi Family; Apartment House  
 Architectural style: Modern, Mid-Century



Primary Address: 4115 W PALMWOOD DR  
 Type: Contributor  
 Year built: 1956  
 Property type/sub type: Residential-Multi Family; Apartment House  
 Architectural style: Modern, Mid-Century



Primary Address: 4115 W PALMWOOD DR  
 Other Address: 4113 W PALMWOOD DR  
 Type: Contributor  
 Year built: 1954  
 Property type/sub type: Residential-Multi Family; Apartment House  
 Architectural style: Modern, Mid-Century



Primary Address: 4118 W PALMWOOD DR  
 Type: Non-Contributor  
 Year built: 1955  
 Property type/sub type: Residential-Multi Family; Apartment House  
 Architectural style: No style



Primary Address: 4119 W PALMWOOD DR  
 Type: Contributor  
 Year built: 1954  
 Property type/sub type: Residential-Multi Family; Apartment House  
 Architectural style: Modern, Mid-Century





Primary Address: 4124 W PALMWOOD DR  
Type: Contributor  
Year built: 1954  
Property type/sub type: Residential-Multi Family; Apartment House  
Architectural style: Minimal Traditional



Primary Address: 4127 W PALMWOOD DR  
Other Address: 4125 W PALMWOOD DR  
Type: Contributor  
Year built: 1956  
Property type/sub type: Residential-Multi Family; Apartment House  
Architectural style: Modern, Mid-Century



Primary Address: 4130 W PALMWOOD DR  
Other Address: 4132 W PALMWOOD DR  
Type: Contributor  
Year built: 1957  
Property type/sub type: Residential-Multi Family; Apartment House  
Architectural style: Modern, Mid-Century

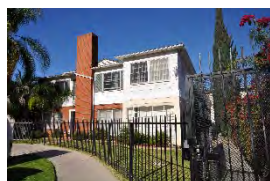

Primary Address: 4135 W PALMWOOD DR  
Other Address: 4131 W PALMWOOD DR  
4133 W PALMWOOD DR  
Type: Contributor  
Year built: 1954  
Property type/sub type: Residential-Multi Family; Apartment House  
Architectural style: American Colonial Revival



Primary Address: 4136 W PALMWOOD DR  
Type: Contributor  
Year built: 1955  
Property type/sub type: Residential-Multi Family; Apartment House  
Architectural style: Modern, Mid-Century





Primary Address: 4137 W PALMWOOD DR  
 Type: Contributor  
 Year built: 1960  
 Property type/sub type: Residential-Multi Family; Apartment House  
 Architectural style: Modern, Mid-Century



Primary Address: 4142 W PALMWOOD DR  
 Type: Contributor  
 Year built: 1954  
 Property type/sub type: Residential-Multi Family; Apartment House  
 Architectural style: Modern, Mid-Century

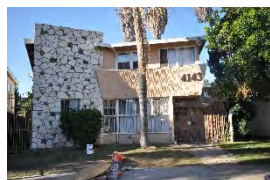

Primary Address: 4143 W PALMWOOD DR  
 Type: Contributor  
 Year built: 1955  
 Property type/sub type: Residential-Multi Family; Apartment House  
 Architectural style: Modern, Mid-Century



Primary Address: 4000 W PALMYRA ROAD  
 Other Address: 4008 W PALMYRA ROAD  
 4014 W PALMYRA ROAD  
 Type: Contributor  
 Year built: 1955  
 Property type/sub type: Residential-Multi Family; Courtyard Apartment  
 Architectural style: Modern, Mid-Century



Primary Address: 4001 W PALMYRA ROAD  
 Type: Contributor  
 Year built: 1955  
 Property type/sub type: Residential-Multi Family; Courtyard Apartment  
 Architectural style: Modern, Mid-Century



Primary Address: 4009 W PALMYRA ROAD  
 Type: Contributor  
 Year built: 1955  
 Property type/sub type: Residential-Multi Family; Apartment House  
 Architectural style: Modern, Mid-Century



Primary Address: 4017 W PALMYRA ROAD  
Type: Contributor  
Year built: 1955  
Property type/sub type: Residential-Multi Family; Apartment House  
Architectural style: Modern, Mid-Century



Primary Address: 4020 W PALMYRA ROAD  
Other Address: 4018 W PALMYRA ROAD  
Type: Contributor  
Year built: 1956  
Property type/sub type: Residential-Multi Family; Apartment House  
Architectural style: Modern, Mid-Century



Primary Address: 4028 W PALMYRA ROAD  
Other Address: 4026 W PALMYRA ROAD  
Type: Contributor  
Year built: 1955  
Property type/sub type: Residential-Multi Family; Apartment House  
Architectural style: Modern, Mid-Century



Primary Address: 4031 W PALMYRA ROAD  
Other Address: 4025 W PALMYRA ROAD  
Type: Non-Contributor  
Year built: 1960  
Property type/sub type: Residential-Multi Family; Apartment House  
Architectural style: Minimal Traditional



Primary Address: 4032 W PALMYRA ROAD  
Type: Contributor  
Year built: 1955  
Property type/sub type: Residential-Multi Family; Apartment House  
Architectural style: Modern, Mid-Century



Primary Address: 4035 W PALMYRA ROAD  
Other Address: 4039 W PALMYRA ROAD  
Type: Non-Contributor  
Year built: 1958  
Property type/sub type: Residential-Multi Family; Apartment House  
Architectural style: Minimal Traditional



Primary Address: 4038 W PALMYRA ROAD  
Type: Contributor  
Year built: 1955  
Property type/sub type: Residential-Multi Family; Apartment House  
Architectural style: Modern, Mid-Century



Primary Address: 4100 W PALMYRA ROAD  
Other Address: 4106 W PALMYRA ROAD  
Type: Contributor  
Year built: 1956  
Property type/sub type: Residential-Multi Family; Courtyard Apartment  
Architectural style: Modern, Mid-Century



Primary Address: 4103 W PALMYRA ROAD  
Other Address: 4101 W PALMYRA ROAD  
Type: Contributor  
Year built: 1956  
Property type/sub type: Residential-Multi Family; Apartment House  
Architectural style: Minimal Traditional; American Colonial Revival



Primary Address: 4109 W PALMYRA ROAD  
Other Address: 4107 W PALMYRA ROAD  
Type: Contributor  
Year built: 1956  
Property type/sub type: Residential-Multi Family; Apartment House  
Architectural style: Minimal Traditional; American Colonial Revival



Primary Address: 4113 W PALMYRA ROAD  
Type: Contributor  
Year built: 1955  
Property type/sub type: Residential-Multi Family; Apartment House  
Architectural style: Modern, Mid-Century



Primary Address: 4116 W PALMYRA ROAD  
Other Address: 4112 W PALMYRA ROAD  
4114 W PALMYRA ROAD  
Type: Contributor  
Year built: 1956  
Property type/sub type: Residential-Multi Family; Apartment House  
Architectural style: Modern, Mid-Century



Primary Address: 4122 W PALMYRA ROAD  
Other Address: 4118 W PALMYRA ROAD  
4120 W PALMYRA ROAD  
Type: Contributor  
Year built: 1957  
Property type/sub type: Residential-Multi Family; Apartment House  
Architectural style: Modern, Mid-Century



Primary Address: 4123 W PALMYRA ROAD  
Other Address: 4119 W PALMYRA ROAD  
4121 W PALMYRA ROAD  
4123 1/2 W PALMYRA ROAD  
Type: Contributor  
Year built: 1955  
Property type/sub type: Residential-Multi Family; Apartment House  
Architectural style: Modern, Mid-Century

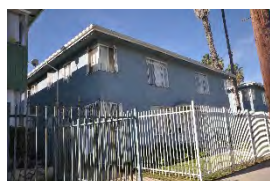

Primary Address: 4124 W PALMYRA ROAD  
Type: Contributor  
Year built: 1956  
Property type/sub type: Residential-Multi Family; Apartment House  
Architectural style: Minimal Traditional



Primary Address: 4125 W PALMYRA ROAD  
Other Address: 4131 W PALMYRA ROAD  
Type: Contributor  
Year built: 1957  
Property type/sub type: Residential-Multi Family; Courtyard Apartment  
Architectural style: Modern, Mid-Century



Primary Address: 4130 W PALMYRA ROAD  
Type: Contributor  
Year built: 1956  
Property type/sub type: Residential-Multi Family; Apartment House  
Architectural style: Minimal Traditional



Primary Address: 4137 W PALMYRA ROAD  
Type: Contributor  
Year built: 1955  
Property type/sub type: Residential-Multi Family; Apartment House  
Architectural style: Modern, Mid-Century



Primary Address: 4510 W PINAFORE ST  
Other Address: 4500 W PINAFORE ST  
4514 W PINAFORE ST  
4520 W PINAFORE ST  
Type: Contributor  
Year built: 1956  
Property type/sub type: Residential-Multi Family; Courtyard Apartment  
Architectural style: Modern, Mid-Century



Primary Address: 4534 W PINAFORE ST  
Other Address: 4526 W PINAFORE ST  
Type: Contributor  
Year built: 1960  
Property type/sub type: Residential-Multi Family; Courtyard Apartment  
Architectural style: Modern, Mid-Century





Primary Address: 4707 W PINAFORE ST  
 Type: Contributor  
 Year built: 1957  
 Property type/sub type: Residential-Multi Family; Apartment House  
 Architectural style: Modern, Mid-Century



Primary Address: 4888 W PINAFORE ST  
 Type: Contributor  
 Year built: 1960  
 Property type/sub type: Residential-Multi Family; Apartment House  
 Architectural style: Modern, Mid-Century



Primary Address: 4905 W PINAFORE ST  
 Type: Contributor  
 Year built: 1958  
 Property type/sub type: Residential-Multi Family; Apartment House  
 Architectural style: Modern, Mid-Century



Primary Address: 3841 S POTOMAC AVE  
 Other Address: 3840 S POTOMAC AVE  
 Type: Contributor  
 Year built: 1957  
 Property type/sub type: Residential-Multi Family; Courtyard Apartment  
 Architectural style: Modern, Mid-Century



Primary Address: 3844 S POTOMAC AVE  
 Type: Contributor  
 Year built: 1957  
 Property type/sub type: Residential-Multi Family; Courtyard Apartment  
 Architectural style: Modern, Mid-Century

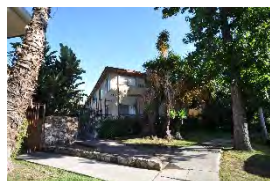

Primary Address: 3845 S POTOMAC AVE  
 Type: Contributor  
 Year built: 1957  
 Property type/sub type: Residential-Multi Family; Apartment House  
 Architectural style: Modern, Mid-Century



Primary Address: 3849 S POTOMAC AVE  
Type: Contributor  
Year built: 1956  
Property type/sub type: Residential-Multi Family; Apartment House  
Architectural style: Modern, Mid-Century



Primary Address: 3850 S POTOMAC AVE  
Type: Contributor  
Year built: 1956  
Property type/sub type: Residential-Multi Family; Apartment House  
Architectural style: Modern, Mid-Century



Primary Address: 3855 S POTOMAC AVE  
Other Address: 3853 S POTOMAC AVE  
Type: Contributor  
Year built: 1956  
Property type/sub type: Residential-Multi Family; Apartment House  
Architectural style: Modern, Mid-Century



Primary Address: 3856 S POTOMAC AVE  
Type: Contributor  
Year built: 1957  
Property type/sub type: Residential-Multi Family; Apartment House  
Architectural style: Ranch, Traditional



Primary Address: 3861 S POTOMAC AVE  
Type: Contributor  
Year built: 1957  
Property type/sub type: Residential-Multi Family; Courtyard Apartment  
Architectural style: Modern, Mid-Century



Primary Address: 3862 S POTOMAC AVE  
Type: Contributor  
Year built: 1956  
Property type/sub type: Residential-Multi Family; Apartment House  
Architectural style: American Colonial Revival



Primary Address: 3867 S POTOMAC AVE

Other Address: 3875 S POTOMAC AVE  
3881 S POTOMAC AVE  
3885 S POTOMAC AVE

Type: Contributor

Year built: 1957

Property type/sub type: Residential-Multi Family; Apartment House

Architectural style: Modern, Mid-Century



Primary Address: 3868 S POTOMAC AVE

Type: Contributor

Year built: 1957

Property type/sub type: Residential-Multi Family; Apartment House

Architectural style: American Colonial Revival



Primary Address: 3872 S POTOMAC AVE

Other Address: 3874 S POTOMAC AVE

Type: Contributor

Year built: 1958

Property type/sub type: Residential-Multi Family; Apartment House

Architectural style: Modern, Mid-Century



Primary Address: 3878 S POTOMAC AVE

Other Address: 3880 S POTOMAC AVE

Type: Contributor

Year built: 1957

Property type/sub type: Residential-Multi Family; Apartment House

Architectural style: Modern, Mid-Century



Primary Address: 3888 S POTOMAC AVE

Type: Contributor

Year built: 1956

Property type/sub type: Residential-Multi Family; Courtyard Apartment

Architectural style: Modern, Mid-Century



Primary Address: 3900 S ROXANNE AVE  
 Other Address: 4514 W AUGUST ST  
 3908 S ROXANNE AVE  
 Type: Contributor  
 Year built: 1956  
 Property type/sub type: Residential-Multi Family; Courtyard Apartment  
 Architectural style: Modern, Mid-Century

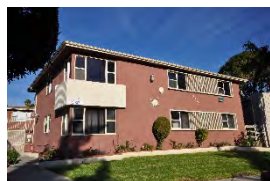

Primary Address: 3907 S ROXANNE AVE  
 Type: Contributor  
 Year built: 1957  
 Property type/sub type: Residential-Multi Family; Apartment House  
 Architectural style: Modern, Mid-Century



Primary Address: 3913 S ROXANNE AVE  
 Type: Contributor  
 Year built: 1956  
 Property type/sub type: Residential-Multi Family; Apartment House  
 Architectural style: Modern, Mid-Century



Primary Address: 3920 S ROXANNE AVE  
 Other Address: 3924 S ROXANNE AVE  
 Type: Contributor  
 Year built: 1956  
 Property type/sub type: Residential-Multi Family; Courtyard Apartment  
 Architectural style: Modern, Mid-Century



Primary Address: 3925 S ROXANNE AVE  
 Other Address: 3919 S ROXANNE AVE  
 Type: Contributor  
 Year built: 1956  
 Property type/sub type: Residential-Multi Family; Courtyard Apartment  
 Architectural style: Modern, Mid-Century



Primary Address: 3930 S ROXANNE AVE  
 Other Address: 3938 S ROXANNE AVE  
 Type: Contributor  
 Year built: 1956  
 Property type/sub type: Residential-Multi Family; Courtyard Apartment  
 Architectural style: Modern, Mid-Century



Primary Address: 3939 S ROXANNE AVE  
 Other Address: 3933 S ROXANNE AVE  
 3945 S ROXANNE AVE  
 Type: Contributor  
 Year built: 1956  
 Property type/sub type: Residential-Multi Family; Courtyard Apartment  
 Architectural style: Modern, Mid-Century



Primary Address: 4423 W SANTA ROSALIA DR  
 Other Address: 4427 W SANTA ROSALIA DR  
 Type: Contributor  
 Year built: 1956  
 Property type/sub type: Residential-Multi Family; Courtyard Apartment  
 Architectural style: Modern, Mid-Century



Primary Address: 4500 W SANTA ROSALIA DR  
 Other Address: 4506 W SANTA ROSALIA DR  
 Type: Contributor  
 Year built: 1956  
 Property type/sub type: Residential-Multi Family; Courtyard Apartment  
 Architectural style: Modern, Mid-Century



Primary Address: 4505 W SANTA ROSALIA DR  
 Type: Contributor  
 Year built: 1958  
 Property type/sub type: Residential-Multi Family; Apartment House  
 Architectural style: Modern, Mid-Century





Primary Address: 4520 W SANTA ROSALIA DR  
 Other Address: 4514 W SANTA ROSALIA DR  
 Type: Contributor  
 Year built: 1956  
 Property type/sub type: Residential-Multi Family; Courtyard Apartment  
 Architectural style: Modern, Mid-Century



Primary Address: 4525 W SANTA ROSALIA DR  
 Type: Contributor  
 Year built: 1956  
 Property type/sub type: Residential-Multi Family; Courtyard Apartment  
 Architectural style: Modern, Mid-Century



Primary Address: 4541 W SANTA ROSALIA DR  
 Type: Contributor  
 Year built: 1956  
 Property type/sub type: Residential-Multi Family; Apartment House  
 Architectural style: Modern, Mid-Century



Primary Address: 4515 W SANTO TOMAS DR  
 Type: Contributor  
 Year built: 1956  
 Property type/sub type: Residential-Multi Family; Apartment House  
 Architectural style: Modern, Mid-Century

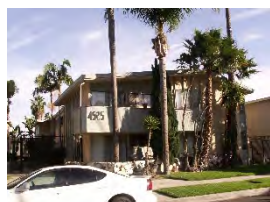

Primary Address: 4525 W SANTO TOMAS DR  
 Type: Contributor  
 Year built: 1955  
 Property type/sub type: Residential-Multi Family; Apartment House  
 Architectural style: Modern, Mid-Century



Primary Address: 4529 W SANTO TOMAS DR  
 Type: Contributor  
 Year built: 1957  
 Property type/sub type: Residential-Multi Family; Apartment House  
 Architectural style: Modern, Mid-Century



Primary Address: 4535 W SANTO TOMAS DR  
 Other Address: 4080 S NICOLET AVE  
 4541 W SANTO TOMAS DR  
 Type: Contributor  
 Year built: 1956  
 Property type/sub type: Residential-Multi Family; Courtyard Apartment  
 Architectural style: Minimal Traditional; American Colonial Revival



Primary Address: 3839 S STEVELY AVE  
 Other Address: 3843 S STEVELY AVE  
 Type: Contributor  
 Year built: 1957  
 Property type/sub type: Residential-Multi Family; Courtyard Apartment  
 Architectural style: Modern, Mid-Century



Primary Address: 3849 S STEVELY AVE  
 Type: Contributor  
 Year built: 1957  
 Property type/sub type: Residential-Multi Family; Apartment House  
 Architectural style: Modern, Mid-Century



Primary Address: 3850 S STEVELY AVE  
 Type: Contributor  
 Year built: 1957  
 Property type/sub type: Residential-Multi Family; Apartment House  
 Architectural style: Modern, Mid-Century



Primary Address: 3901 S STEVELY AVE  
 Other Address: 3905 S STEVELY AVE  
 Type: Contributor  
 Year built: 1957  
 Property type/sub type: Residential-Multi Family; Courtyard Apartment  
 Architectural style: Modern, Mid-Century



Primary Address: 3904 S STEVELY AVE  
 Type: Contributor  
 Year built: 1957  
 Property type/sub type: Residential-Multi Family; Apartment House  
 Architectural style: Modern, Mid-Century



Primary Address: 3910 S STEVELY AVE  
 Type: Contributor  
 Year built: 1957  
 Property type/sub type: Residential-Multi Family; Apartment House  
 Architectural style: Modern, Mid-Century



Primary Address: 3915 S STEVELY AVE  
 Type: Contributor  
 Year built: 1959  
 Property type/sub type: Residential-Multi Family; Apartment House  
 Architectural style: Modern, Mid-Century



Primary Address: 3916 S STEVELY AVE  
 Type: Contributor  
 Year built: 1958  
 Property type/sub type: Residential-Multi Family; Apartment House  
 Architectural style: Modern, Mid-Century



Primary Address: 3922 S STEVELY AVE  
 Type: Contributor  
 Year built: 1958  
 Property type/sub type: Residential-Multi Family; Apartment House  
 Architectural style: Modern, Mid-Century



Primary Address: 3923 S STEVELY AVE  
 Type: Contributor  
 Year built: 1958  
 Property type/sub type: Residential-Multi Family; Courtyard Apartment  
 Architectural style: Modern, Mid-Century



Primary Address: 3932 S STEVELY AVE  
Other Address: 3936 S STEVELY AVE  
Type: Contributor  
Year built: 1958  
Property type/sub type: Residential-Multi Family; Courtyard Apartment  
Architectural style: Modern, Mid-Century



Primary Address: 3939 S STEVELY AVE  
Other Address: 3933 S STEVELY AVE  
Type: Contributor  
Year built: 1958  
Property type/sub type: Residential-Multi Family; Courtyard Apartment  
Architectural style: Modern, Mid-Century



Primary Address: 3942 S STEVELY AVE  
Other Address: 3946 S STEVELY AVE  
Type: Contributor  
Year built: 1958  
Property type/sub type: Residential-Multi Family; Courtyard Apartment  
Architectural style: Modern, Mid-Century



Primary Address: 3945 S STEVELY AVE  
Other Address: 3951 S STEVELY AVE  
Type: Contributor  
Year built: 1958  
Property type/sub type: Residential-Multi Family; Apartment House  
Architectural style: Modern, Mid-Century



Primary Address: 3956 S STEVELY AVE  
Type: Contributor  
Year built: 1958  
Property type/sub type: Residential-Multi Family; Courtyard Apartment  
Architectural style: Modern, Mid-Century



Primary Address: 4003 S STEVELY AVE  
 Other Address: 4009 S STEVELY AVE  
 Type: Contributor  
 Year built: 1962  
 Property type/sub type: Residential-Multi Family; Courtyard Apartment  
 Architectural style: Modern, Mid-Century



Primary Address: 4008 S STEVELY AVE  
 Type: Contributor  
 Year built: 1960  
 Property type/sub type: Residential-Multi Family; Apartment House  
 Architectural style: Modern, Mid-Century



Primary Address: 4014 S STEVELY AVE  
 Type: Contributor  
 Year built: 1959  
 Property type/sub type: Residential-Multi Family; Apartment House  
 Architectural style: Modern, Mid-Century



Primary Address: 4020 S STEVELY AVE  
 Type: Contributor  
 Year built: 1959  
 Property type/sub type: Residential-Multi Family; Apartment House  
 Architectural style: Modern, Mid-Century



Primary Address: 4021 S STEVELY AVE  
 Other Address: 4015 S STEVELY AVE  
 Type: Contributor  
 Year built: 1961  
 Property type/sub type: Residential-Multi Family; Courtyard Apartment  
 Architectural style: Modern, Mid-Century



Primary Address: 4026 S STEVELY AVE  
 Type: Contributor  
 Year built: 1958  
 Property type/sub type: Residential-Multi Family; Apartment House  
 Architectural style: Modern, Mid-Century





Primary Address: 4032 S STEVELY AVE  
 Type: Contributor  
 Year built: 1958  
 Property type/sub type: Residential-Multi Family; Apartment House  
 Architectural style: Modern, Mid-Century



Primary Address: 4045 S STEVELY AVE  
 Type: Contributor  
 Year built: 1960  
 Property type/sub type: Residential-Multi Family; Courtyard Apartment  
 Architectural style: Modern, Mid-Century



Primary Address: 4050 S STEVELY AVE  
 Other Address: 4040 S STEVELY AVE  
 4046 S STEVELY AVE  
 Type: Contributor  
 Year built: 1959  
 Property type/sub type: Residential-Multi Family; Courtyard Apartment  
 Architectural style: Modern, Mid-Century



Primary Address: 4055 S STEVELY AVE  
 Other Address: 4047 S STEVELY AVE  
 4061 S STEVELY AVE  
 Type: Contributor  
 Year built: 1959  
 Property type/sub type: Residential-Multi Family; Courtyard Apartment  
 Architectural style: Modern, Mid-Century; American Colonial Revival



Primary Address: 4060 S STEVELY AVE  
 Other Address: 4058 S STEVELY AVE  
 4062 S STEVELY AVE  
 Type: Contributor  
 Year built: 1961  
 Property type/sub type: Residential-Multi Family; Courtyard Apartment  
 Architectural style: Modern, Mid-Century



Primary Address: 4713 W TACANA ST  
 Other Address: 3865 S NICOLET AVE  
 Type: Contributor  
 Year built: 1957  
 Property type/sub type: Residential-Multi Family; Courtyard Apartment  
 Architectural style: Modern, Mid-Century



Primary Address: 4718 W TACANA ST  
 Other Address: 4710 W TACANA ST  
 Type: Contributor  
 Year built: 1957  
 Property type/sub type: Residential-Multi Family; Apartment House  
 Architectural style: Modern, Mid-Century



Primary Address: 4718 W TACANA ST  
 Other Address: 4710 W TACANA ST  
 Type: Contributor  
 Year built: 1957  
 Property type/sub type: Residential-Multi Family; Apartment House  
 Architectural style: Modern, Mid-Century



Primary Address: 4726 W TACANA ST  
 Type: Contributor  
 Year built: 1957  
 Property type/sub type: Residential-Multi Family; Apartment House  
 Architectural style: Modern, Mid-Century



Primary Address: 4729 W TACANA ST  
 Other Address: 4721 W TACANA ST  
 4803 W TACANA ST  
 Type: Contributor  
 Year built: 1958  
 Property type/sub type: Residential-Multi Family; Courtyard Apartment  
 Architectural style: Modern, Mid-Century



Primary Address: 4800 W TACANA ST  
Type: Contributor  
Year built: 1957  
Property type/sub type: Residential-Multi Family; Apartment House  
Architectural style: Modern, Mid-Century



Primary Address: 4817 W TACANA ST  
Other Address: 4811 W TACANA ST  
Type: Contributor  
Year built: 1959  
Property type/sub type: Residential-Multi Family; Courtyard Apartment  
Architectural style: Modern, Mid-Century



Primary Address: 4818 W TACANA ST  
Other Address: 4808 W TACANA ST  
4814 W TACANA ST  
Type: Contributor  
Year built: 1958  
Property type/sub type: Residential-Multi Family; Courtyard Apartment  
Architectural style: Modern, Mid-Century



Primary Address: 3901 S URSULA AVE  
Other Address: 4825 W TACANA ST  
Type: Contributor  
Year built: 1959  
Property type/sub type: Residential-Multi Family; Courtyard Apartment  
Architectural style: Modern, Mid-Century



Primary Address: 3919 S URSULA AVE  
Other Address: 3911 S URSULA AVE  
Type: Contributor  
Year built: 1961  
Property type/sub type: Residential-Multi Family; Courtyard Apartment  
Architectural style: Modern, Mid-Century



Primary Address: 3925 S URSULA AVE  
 Other Address: 3931 S URSULA AVE  
 Type: Contributor  
 Year built: 1958  
 Property type/sub type: Residential-Multi Family; Courtyard Apartment  
 Architectural style: Modern, Mid-Century



Primary Address: 3928 S URSULA AVE  
 Other Address: 3930 S URSULA AVE  
 Type: Contributor  
 Year built: 1962  
 Property type/sub type: Residential-Multi Family; Courtyard Apartment  
 Architectural style: Modern, Mid-Century



Primary Address: 3939 S URSULA AVE  
 Other Address: 3949 S URSULA AVE  
 3953 S URSULA AVE  
 Type: Contributor  
 Year built: 1960  
 Property type/sub type: Residential-Multi Family; Courtyard Apartment  
 Architectural style: Modern, Mid-Century



Primary Address: 3940 S URSULA AVE  
 Other Address: 3948 S URSULA AVE  
 3954 S URSULA AVE  
 Type: Contributor  
 Year built: 1960  
 Property type/sub type: Residential-Multi Family; Courtyard Apartment  
 Architectural style: Modern, Mid-Century



Primary Address: 4000 S URSULA AVE  
 Other Address: 4014 S URSULA AVE  
 Type: Contributor  
 Year built: 1961  
 Property type/sub type: Residential-Multi Family; Courtyard Apartment  
 Architectural style: Modern, Mid-Century

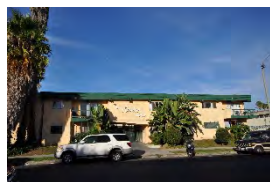

Primary Address: 4005 S URSULA AVE  
 Other Address: 4009 S URSULA AVE  
 Type: Contributor  
 Year built: 1960  
 Property type/sub type: Residential-Multi Family; Courtyard Apartment  
 Architectural style: Modern, Mid-Century



Primary Address: 4015 S URSULA AVE  
 Other Address: 4021 S URSULA AVE  
 4027 S URSULA AVE  
 Type: Contributor  
 Year built: 1958  
 Property type/sub type: Residential-Multi Family; Courtyard Apartment  
 Architectural style: Modern, Mid-Century



Primary Address: 4024 S URSULA AVE  
 Other Address: 4028 S URSULA AVE  
 Type: Contributor  
 Year built: 1958  
 Property type/sub type: Residential-Multi Family; Courtyard Apartment  
 Architectural style: Modern, Mid-Century

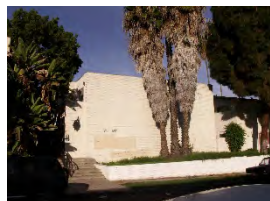

Primary Address: 4035 S URSULA AVE  
 Type: Contributor  
 Year built: 1961  
 Property type/sub type: Residential-Multi Family; Apartment House  
 Architectural style: Modern, Mid-Century



Primary Address: 4038 S URSULA AVE  
 Other Address: 4036 S URSULA AVE  
 4040 S URSULA AVE  
 Type: Contributor  
 Year built: 1958  
 Property type/sub type: Residential-Multi Family; Apartment House  
 Architectural style: Modern, Mid-Century





Primary Address: 4045 S URSULA AVE  
 Other Address: 4051 S URSULA AVE  
 Type: Contributor  
 Year built: 1958  
 Property type/sub type: Residential-Multi Family; Courtyard Apartment  
 Architectural style: Modern, Mid-Century



Primary Address: 4050 S URSULA AVE  
 Other Address: 4044 S URSULA AVE  
 Type: Contributor  
 Year built: 1958  
 Property type/sub type: Residential-Multi Family; Courtyard Apartment  
 Architectural style: Modern, Mid-Century



Primary Address: 4058 S URSULA AVE  
 Other Address: 4060 S URSULA AVE  
 4064 S URSULA AVE  
 Type: Contributor  
 Year built: 1959  
 Property type/sub type: Residential-Multi Family; Apartment House  
 Architectural style: Modern, Mid-Century



Primary Address: 4065 S URSULA AVE  
 Other Address: 4057 S URSULA AVE  
 4073 S URSULA AVE  
 Type: Contributor  
 Year built: 1960  
 Property type/sub type: Residential-Multi Family; Courtyard Apartment  
 Architectural style: Modern, Mid-Century



Primary Address: 4065 S URSULA AVE  
 Other Address: 4057 S URSULA AVE  
 4073 S URSULA AVE  
 Type: Contributor  
 Year built: 1960  
 Property type/sub type: Residential-Multi Family; Courtyard Apartment  
 Architectural style: Modern, Mid-Century



Primary Address: 4070 S URSULA AVE  
Other Address: 4074 S URSULA AVE  
Type: Non-Contributor  
Year built: 1962  
Property type/sub type: Residential-Multi Family; Courtyard Apartment  
Architectural style: Modern, Mid-Century

**Name: Bronson Avenue Courtyard Apartments Historic District****Description:**

The Bronson Avenue Courtyard Apartments Historic District consists of 12 multi-family courtyard apartment buildings in the Mid-City neighborhood of Los Angeles. The district is located on both sides of Bronson Avenue, from Venice Boulevard to just north of 17th Street. It is composed of 12, two-story L-shaped apartment buildings facing a central courtyard and shared walkway. The topography of the district is flat, and Bronson Avenue runs northeast-southwest, perpendicular to Venice Boulevard. Properties retain uniform lot sizes and setbacks fronted by shallow lawns and concrete sidewalks. Detached garages are located at the rear of the properties.

Buildings are constructed in the Minimal Traditional style with American Colonial Revival design features such as quoins, pilasters, pedimented window and door surrounds, and window shutters. Of the 12 total buildings, all are contributors to the historic district.

**Significance:**

The Bronson Avenue Courtyard Apartments Historic District is significant as an excellent concentration of intact courtyard apartment buildings exemplary of multi-family residential development in the mid-1940s. Each courtyard apartment retains distinctive features of the property type, including inward-facing units, L-shaped plans, central landscaping, shared concrete walkways, and detached rear garages. Buildings were designed in the Minimal Traditional style with features of the American Colonial Revival style.

The period of significance has been identified as 1947, which is the year that all of the buildings in the district were constructed. Of the 12 total buildings in the district, 100% contribute to the district's historic significance.

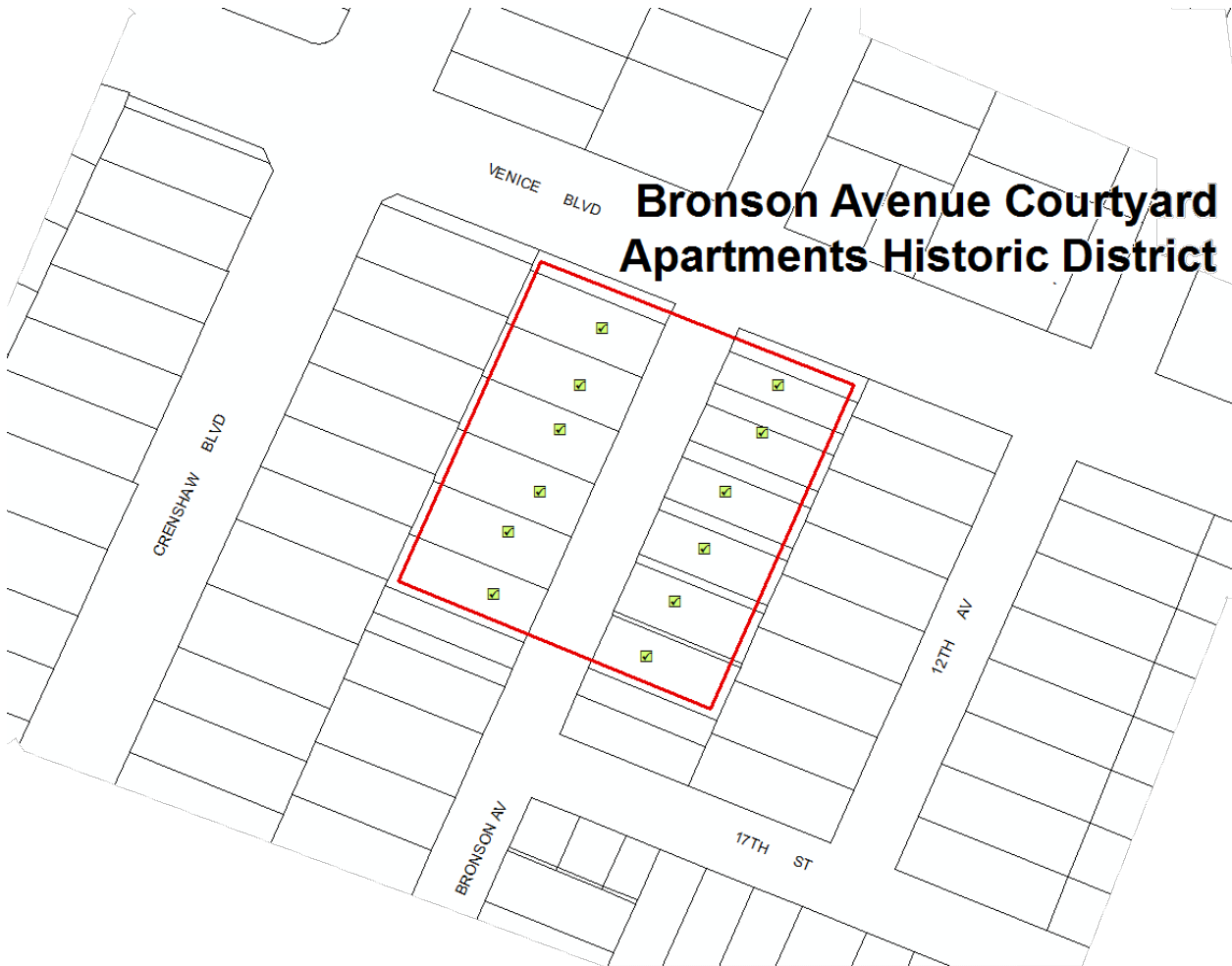
**Context 1:**

|                    |   |
|--------------------|---|
| Context:           | Residential Development and Suburbanization, 1850-1980  |
| Sub context:       | Multi-Family Residential Development, 1910-1980   |
| Theme:             | Multi-Family Residential, 1910-1980   |
| Sub theme:         | Multi-Family Residential District, 1910-1980  |
| Property type:     | Residential-Multi Family  |
| Property sub type: | Multi-Family District   |
| Criteria:          | C/3/3   |
| Status code:       | 3S;3CS;5S3  |
| Reason:            | Excellent example of a 1940s multi-family residential district entirely composed of courtyard apartments. |

## Contributors/Non-Contributors:



Primary Address: 1606 S BRONSON AVE  
 Other Address: 1604 S BRONSON AVE  
 1606 1/2 S BRONSON AVE  
 Type: Contributor  
 Year built: 1947  
 Property type/sub type: Residential-Multi Family; Fourplex  
 Architectural style: Minimal Traditional; American Colonial Revival



Primary Address: 1611 S BRONSON AVE  
 Other Address: 1611 1/2 S BRONSON AVE  
 1613 S BRONSON AVE  
 1615 S BRONSON AVE  
 Type: Contributor  
 Year built: 1947  
 Property type/sub type: Residential-Multi Family; Fourplex  
 Architectural style: Minimal Traditional; American Colonial Revival



Primary Address: 1614 S BRONSON AVE  
 Other Address: 1608 S BRONSON AVE  
 1612 S BRONSON AVE  
 Type: Contributor  
 Year built: 1947  
 Property type/sub type: Residential-Multi Family; Fourplex  
 Architectural style: Minimal Traditional; American Colonial Revival



Primary Address: 1616 S BRONSON AVE  
 Other Address: 1618 S BRONSON AVE  
 1618 1/2 S BRONSON AVE  
 1618 3/4 S BRONSON AVE  
 Type: Contributor  
 Year built: 1947  
 Property type/sub type: Residential-Multi Family; Fourplex  
 Architectural style: Minimal Traditional; American Colonial Revival





Primary Address: 1617 S BRONSON AVE

Other Address: 1619 S BRONSON AVE  
1619 1/4 S BRONSON AVE  
1621 S BRONSON AVE

Type: Contributor

Year built: 1947

Property type/sub type: Residential-Multi Family; Fourplex

Architectural style: Minimal Traditional; American Colonial Revival



Primary Address: 1622 S BRONSON AVE

Other Address: 1620 S BRONSON AVE  
1624 S BRONSON AVE  
1624 1/2 S BRONSON AVE  
1626 S BRONSON AVE

Type: Contributor

Year built: 1947

Property type/sub type: Residential-Multi Family; Fourplex

Architectural style: Minimal Traditional; American Colonial Revival



Primary Address: 1623 S BRONSON AVE

Other Address: 1623 1/4 S BRONSON AVE  
1623 1/2 S BRONSON AVE  
1625 S BRONSON AVE  
1625 1/2 S BRONSON AVE

Type: Contributor

Year built: 1947

Property type/sub type: Residential-Multi Family; Fourplex

Architectural style: Minimal Traditional; American Colonial Revival



Primary Address: 1627 S BRONSON AVE

Other Address: 1629 S BRONSON AVE  
1629 1/4 S BRONSON AVE  
1629 1/2 S BRONSON AVE

Type: Contributor

Year built: 1947

Property type/sub type: Residential-Multi Family; Fourplex

Architectural style: Minimal Traditional; American Colonial Revival



Primary Address: 1628 S BRONSON AVE

Other Address: 1628 1/4 S BRONSON AVE  
1628 1/2 S BRONSON AVE  
1630 S BRONSON AVE

Type: Contributor

Year built: 1947

Property type/sub type: Residential-Multi Family; Fourplex

Architectural style: Minimal Traditional; American Colonial Revival



Primary Address: 1631 S BRONSON AVE

Other Address: 1631 1/4 S BRONSON AVE  
1631 1/2 S BRONSON AVE  
1633 S BRONSON AVE  
1633 1/2 S BRONSON AVE

Type: Contributor

Year built: 1947

Property type/sub type: Residential-Multi Family; Fourplex

Architectural style: Minimal Traditional; American Colonial Revival



Primary Address: 1632 S BRONSON AVE

Other Address: 1634 S BRONSON AVE  
1634 1/2 S BRONSON AVE  
1636 S BRONSON AVE

Type: Contributor

Year built: 1947

Property type/sub type: Residential-Multi Family; Fourplex

Architectural style: Minimal Traditional; American Colonial Revival



Primary Address: 4150 S BRONSON AVE

Type: Contributor

Year built: 1947

Property type/sub type: Residential-Multi Family; Fourplex

Architectural style: Minimal Traditional; American Colonial Revival

**Name: Central Arlington Heights Historic District****Description:**

The Central Arlington Heights Historic District is located in the Arlington Heights neighborhood in Los Angeles. The district consists of 22 single- and multi-family residential dwellings located on 6th Avenue between 15th Street and Venice Boulevard. The district is sited on a slight plateau with a northern view of the Santa Monica Mountains, and streets follow a regular, rectilinear grid pattern. Properties in the district have consistent setbacks with shallow front yards and concrete walkways leading from the sidewalk to front porches. All properties have side driveways with curb cuts leading to detached garages.

The district is composed of one- and two-story single-family houses, as well as multi-family duplexes, fourplexes, and bungalow courts, primarily designed in the Craftsman, Spanish Colonial Revival, and Mediterranean Revival styles. Craftsman-style residences commonly feature wide front porches, roof brackets, and overhanging eaves. Spanish Colonial Revival and Mediterranean Revival style buildings typically retain clay tile roofing and stucco cladding. Of the 22 total properties, 20 are contributors to the district's historic significance.

**Significance:**

The Central Arlington Heights Historic District is an excellent example of a residential subdivision that was developed specifically due to its proximity to historic streetcar routes. The district is directly adjacent to the former Pico Heights and Ocean Park streetcar lines that ran along Pico Boulevard and Venice Boulevard, respectively. Central Arlington Heights' properties represent the evolution of residential development in the area from single-family subdivisions to higher density, multi-family neighborhoods due to the increased need for housing near urban amenities and streetcar connections prior to the widespread availability of the automobile.

The historic district is part of the larger Arlington Heights tract, bounded by Arlington Avenue, 6th Street, Pico Boulevard, and Adams Boulevard. Located on a plateau, advertisements for Arlington Heights highlighted its commanding views of Hollywood and the mountains, sheltered from the noise and bustle of the city. Though subdivided by 1887, in conjunction with the establishment of the Pico Heights streetcar line, development of the tract did not begin in earnest until the early 1900s; most houses constructed in the historic district date from the 1900s and 1910s.

The period of significance has been identified as 1905 to 1925, which is the period during which the majority of buildings within the district were constructed. Of the 22 total properties within the district, 90% are contributors.

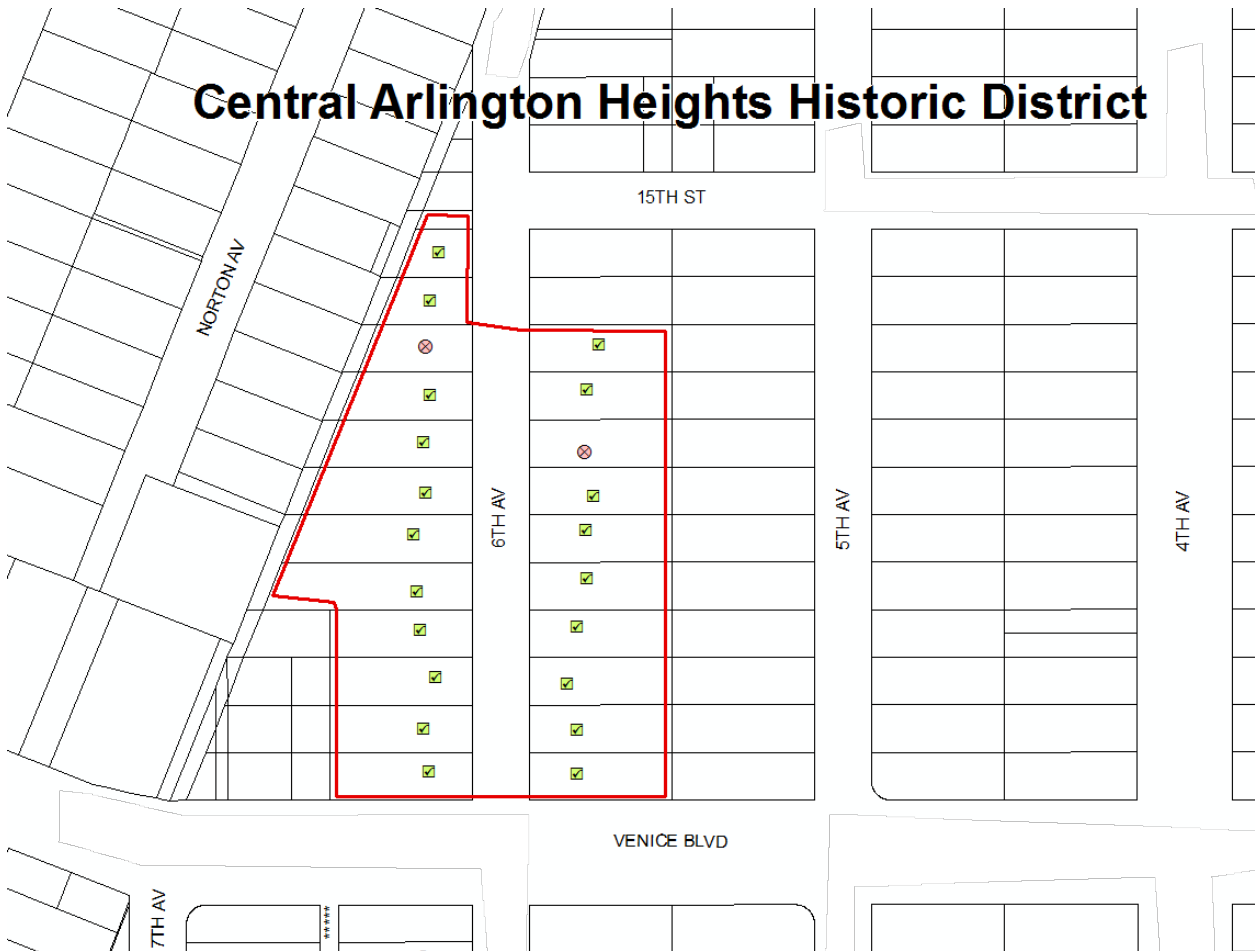
**Context 1:**

|                    |   |
|--------------------|---|
| Context:           | Residential Development and Suburbanization, 1850-1980  |
| Sub context:       | No Sub-context  |
| Theme:             | Streetcar Suburbanization, 1888-1933  |
| Sub theme:         | Suburban Planning and Development, 1888-1933  |
| Property type:     | Streetcar Suburb  |
| Property sub type: | Subdivision   |
| Criteria:          | A/1/1   |
| Status code:       | 3S;3CS;5S3  |
| Reason:            | Excellent example of streetcar suburbanization in the Arlington Heights neighborhood of Los Angeles, developed as a result of its proximity to streetcar lines that connected the area to downtown. |

## Contributors/Non-Contributors:



Primary Address: 1501 S 6TH AVE  
 Other Address: 1425 S 6TH AVE  
 Type: Contributor  
 Year built: 1918  
 Property type/sub type: Residential-Single Family; House  
 Architectural style: Craftsman



Primary Address: 1505 S 6TH AVE  
 Type: Contributor  
 Year built: 1905  
 Property type/sub type: Residential-Single Family; House  
 Architectural style: Craftsman



Primary Address: 1511 S 6TH AVE  
 Type: Non-Contributor  
 Year built: 1939  
 Property type/sub type: Residential-Multi Family; Duplex  
 Architectural style: Minimal Traditional



Primary Address: 1512 S 6TH AVE  
 Other Address: 1512 1/2 S 6TH AVE  
 1514 S 6TH AVE  
 1514 1/2 S 6TH AVE  
 Type: Contributor  
 Year built: 1916  
 Property type/sub type: Residential-Multi Family; Fourplex  
 Architectural style: Mediterranean Revival



Primary Address: 1515 S 6TH AVE  
 Type: Contributor  
 Year built: 1909  
 Property type/sub type: Residential-Single Family; House  
 Architectural style: Craftsman





Primary Address: 1518 S 6TH AVE  
 Other Address: 1516 S 6TH AVE  
 1516 1/2 S 6TH AVE  
 1518 1/2 S 6TH AVE  
 Type: Contributor  
 Year built: 1916  
 Property type/sub type: Residential-Multi Family; Fourplex  
 Architectural style: Mediterranean Revival



Primary Address: 1522 S 6TH AVE  
 Other Address: 1524 S 6TH AVE  
 Type: Non-Contributor  
 Year built: 1909  
 Property type/sub type: Residential-Multi Family; Duplex  
 Architectural style: Craftsman



Primary Address: 1523 S 6TH AVE  
 Type: Contributor  
 Year built: 1913  
 Property type/sub type: Residential-Single Family; House  
 Architectural style: Craftsman, Airplane Bungalow



Primary Address: 1526 S 6TH AVE  
 Type: Contributor  
 Year built: 1925  
 Property type/sub type: Residential-Multi Family; Apartment House  
 Architectural style: Spanish Colonial Revival



Primary Address: 1527 S 6TH AVE  
 Type: Contributor  
 Year built: 1915  
 Property type/sub type: Residential-Single Family; House  
 Architectural style: Craftsman, Airplane Bungalow



Primary Address: 1532 S 6TH AVE  
 Other Address: 1532 1/2 S 6TH AVE  
 1534 S 6TH AVE  
 Type: Contributor  
 Year built: 1916  
 Property type/sub type: Residential-Multi Family; Fourplex  
 Architectural style: Mediterranean Revival



Primary Address: 1533 S 6TH AVE  
 Other Address: 1535 S 6TH AVE  
 1537 S 6TH AVE  
 Type: Contributor  
 Year built: 1922  
 Property type/sub type: Residential-Multi Family; Bungalow Court  
 Architectural style: Spanish Colonial Revival



Primary Address: 1536 S 6TH AVE  
 Other Address: 1538 S 6TH AVE  
 Type: Contributor  
 Year built: 1916  
 Property type/sub type: Residential-Multi Family; Fourplex  
 Architectural style: Mediterranean Revival



Primary Address: 1537 S 6TH AVE  
 Other Address: 1533 S 6TH AVE  
 1535 S 6TH AVE  
 Type: Contributor  
 Year built: 1922  
 Property type/sub type: Residential-Multi Family; Bungalow Court  
 Architectural style: Spanish Colonial Revival



Primary Address: 1542 S 6TH AVE  
 Type: Contributor  
 Year built: 1923  
 Property type/sub type: Residential-Multi Family; Duplex  
 Architectural style: Spanish Colonial Revival



Primary Address: 1543 S 6TH AVE  
 Type: Contributor  
 Year built: 1920  
 Property type/sub type: Residential-Single Family; House  
 Architectural style: American Colonial Revival



Primary Address: 1546 S 6TH AVE  
 Other Address: 1546 1/4 S 6TH AVE  
 1546 1/2 S 6TH AVE  
 1546 3/4 S 6TH AVE  
 1548 S 6TH AVE  
 1548 1/4 S 6TH AVE  
 1548 1/2 S 6TH AVE  
 1548 3/4 S 6TH AVE  
 Type: Contributor  
 Year built: 1923  
 Property type/sub type: Residential-Multi Family; Bungalow Court  
 Architectural style: Spanish Colonial Revival



Primary Address: 1547 S 6TH AVE  
 Type: Contributor  
 Year built: 1909  
 Property type/sub type: Residential-Single Family; House  
 Architectural style: Craftsman, Swiss



Primary Address: 1551 S 6TH AVE  
 Other Address: 1553 S 6TH AVE  
 Type: Contributor  
 Year built: 1923  
 Property type/sub type: Residential-Multi Family; Fourplex  
 Architectural style: Mediterranean Revival



Primary Address: 1554 S 6TH AVE  
 Other Address: 1552 S 6TH AVE  
 1552 1/2 S 6TH AVE  
 1554 1/2 S 6TH AVE  
 Type: Contributor  
 Year built: 1915  
 Property type/sub type: Residential-Multi Family; Fourplex  
 Architectural style: Mediterranean Revival



Primary Address: 1556 S 6TH AVE  
Other Address: 1558 S 6TH AVE  
3519 W VENICE BLVD  
3521 W VENICE BLVD  
3523 W VENICE BLVD  
3527 W VENICE BLVD  
3529 W VENICE BLVD

Type: Contributor  
Year built: 1923  
Property type/sub type: Residential-Multi Family; Fourplex  
Architectural style: Mediterranean Revival



Primary Address: 1559 S 6TH AVE  
Other Address: 1555 S 6TH AVE  
1557 S 6TH AVE  
1559 1/2 S 6TH AVE  
3615 W VENICE BLVD

Type: Contributor  
Year built: 1917  
Property type/sub type: Residential-Multi Family; Apartment House  
Architectural style: Mediterranean Revival

**Name: Central Arlington Heights South Historic District****Description:**

The Central Arlington Heights South Historic District is located in the Arlington Heights neighborhood of Los Angeles. The district is composed of one- and two-story single-family residences, bungalow courts, and fourplexes that run along 5th, 6th, and 7th Avenues between Venice and Washington Boulevards. The district is sited on a slight plateau and has a northward view of the Santa Monica Mountains. Its streetscape exemplifies early 20th century streetcar suburbanization with its uniform blocks of rectilinear parcels laid out in a square grid pattern. Properties have consistent setbacks with shallow front yards and concrete walkways leading from the sidewalk to front porches. There are recently-planted street trees lining the sidewalks of the district.

Styles represented in the district include Craftsman, Spanish Colonial Revival, Mediterranean Revival, and Mission Revival. There are a few Minimal Traditional-style residences as well. Craftsman residences feature wood clapboard siding, partial or full-width front porches, and wide overhanging eaves. Spanish Colonial Revival, Mediterranean Revival, and Mission Revival buildings typically feature stucco cladding and clay tile roofing or clay tile coping. Of the 93 total properties, 73 are contributors to the historic district.

**Significance:**

The Central Arlington Heights South Historic District is an excellent example of a residential subdivision that was developed specifically due to its adjacency to historic streetcar routes. The properties in the district represent the evolution of the streetcar-related residential development from predominantly single-family neighborhoods to higher-density, multi-family neighborhoods with the increased pressure for housing near urban amenities and streetcar connections prior to the widespread availability of the automobile.

The district is in the southern section of the Central Arlington Heights tract, a residential subdivision dating from the 1890s. The historic district was connected to the downtown business district by the Santa Monica (or Ocean Park) streetcar that ran on 16th Street (now Venice Boulevard), as well as the streetcar line along Washington Boulevard. Though subdivided in the 1890s, development of the tract did not begin in earnest until the early 1900s and increased through the 1910s and Los Angeles' population boom in the 1920s.

The period of significance has been identified as 1896 to 1939, which is the period during which the majority of buildings within the district were constructed. Of the 93 total properties, 78% are contributors (one residence could not be evaluated, as it is not visible from the public right-of-way).

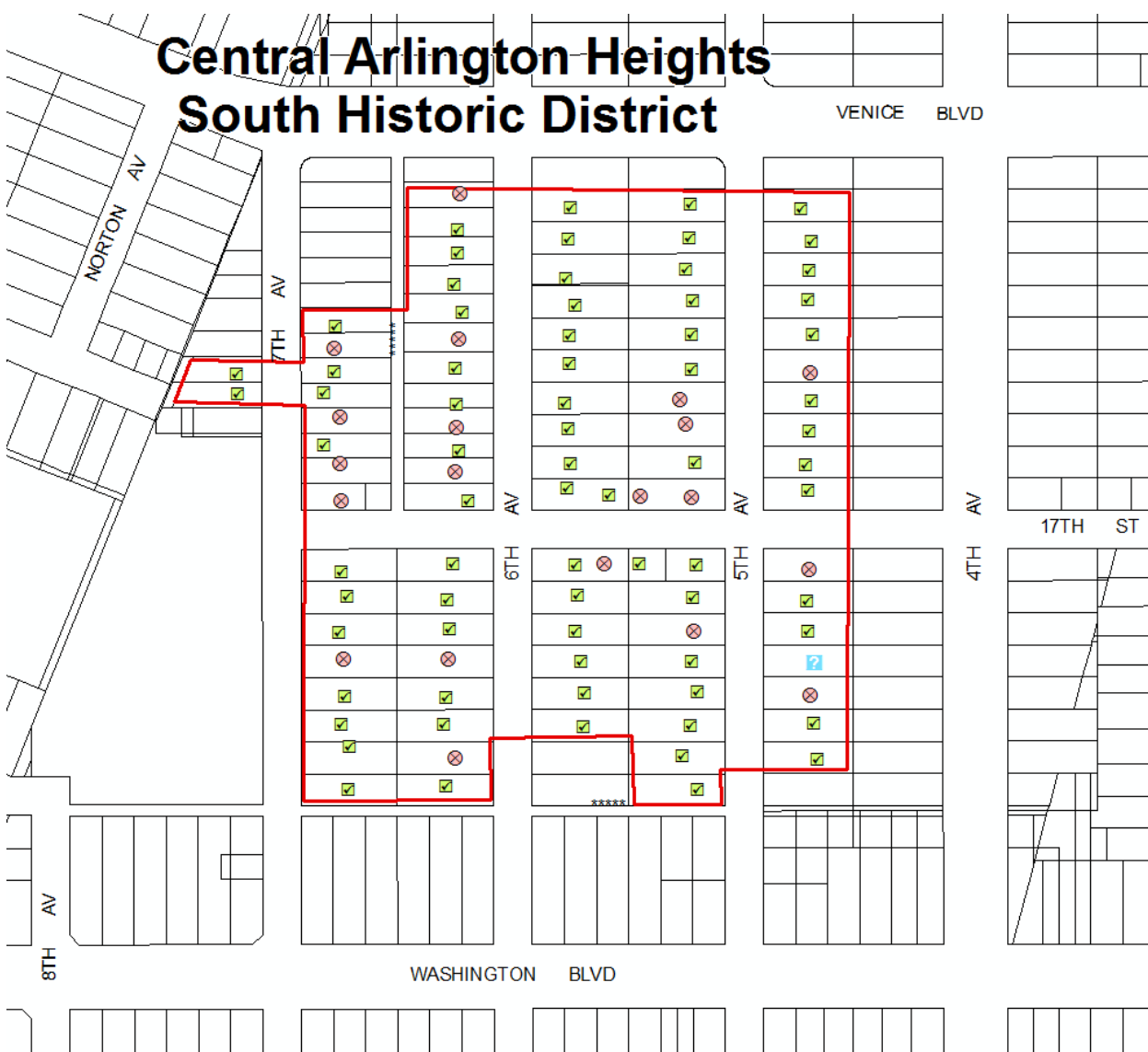

**Context 1:**

|                    |   |
|--------------------|---|
| Context:           | Residential Development and Suburbanization, 1850-1980  |
| Sub context:       | No Sub-context  |
| Theme:             | Streetcar Suburbanization, 1888-1933  |
| Sub theme:         | Suburban Planning and Development, 1888-1933  |
| Property type:     | Streetcar Suburb  |
| Property sub type: | Subdivision   |
| Criteria:          | A/1/1   |
| Status code:       | 3S;3CS;5S3  |
| Reason:            | Excellent example of streetcar suburbanization in the Arlington Heights neighborhood of Los Angeles, developed as a result of its proximity to streetcar lines that connected the area to downtown. |

## Contributors/Non-Contributors:



Primary Address: 1612 S 5TH AVE  
 Type: Contributor  
 Year built: 1915  
 Property type/sub type: Residential-Single Family; House  
 Architectural style: Craftsman



Primary Address: 1613 S 5TH AVE  
 Other Address: 1613 1/2 S 5TH AVE  
 1615 S 5TH AVE  
 1615 1/2 S 5TH AVE  
 Type: Contributor  
 Year built: 1923  
 Property type/sub type: Residential-Multi Family; Fourplex  
 Architectural style: Mediterranean Revival



Primary Address: 1616 S 5TH AVE  
 Type: Contributor  
 Year built: 1913  
 Property type/sub type: Residential-Single Family; House  
 Architectural style: Craftsman



Primary Address: 1617 S 5TH AVE  
 Other Address: 1619 S 5TH AVE  
 Type: Contributor  
 Year built: 1922  
 Property type/sub type: Residential-Multi Family; Duplex  
 Architectural style: Spanish Colonial Revival



Primary Address: 1621 S 5TH AVE  
 Type: Contributor  
 Year built: 1911  
 Property type/sub type: Residential-Single Family; House  
 Architectural style: Craftsman



Primary Address: 1622 S 5TH AVE  
 Type: Contributor  
 Year built: 1908  
 Property type/sub type: Residential-Single Family; House  
 Architectural style: Craftsman



Primary Address: 1625 S 5TH AVE  
 Type: Contributor  
 Year built: 1911  
 Property type/sub type: Residential-Single Family; House  
 Architectural style: Dutch Colonial Revival; Craftsman



Primary Address: 1626 S 5TH AVE  
 Type: Contributor  
 Year built: 1914  
 Property type/sub type: Residential-Single Family; House  
 Architectural style: Craftsman, Airplane Bungalow



Primary Address: 1631 S 5TH AVE  
 Other Address: 1633 S 5TH AVE  
 Type: Contributor  
 Year built: 1921  
 Property type/sub type: Residential-Multi Family; Duplex  
 Architectural style: Spanish Colonial Revival



Primary Address: 1632 S 5TH AVE  
 Type: Contributor  
 Year built: 1912  
 Property type/sub type: Residential-Single Family; House  
 Architectural style: Craftsman, Airplane Bungalow



Primary Address: 1636 S 5TH AVE  
 Other Address: 1638 S 5TH AVE  
 Type: Non-Contributor  
 Year built: 1922  
 Property type/sub type: Residential-Multi Family; Duplex  
 Architectural style: Mediterranean Revival



Primary Address: 1637 S 5TH AVE  
 Type: Contributor  
 Year built: 1907  
 Property type/sub type: Residential-Single Family; House  
 Architectural style: Craftsman



Primary Address: 1642 S 5TH AVE  
 Type: Contributor  
 Year built: 1921  
 Property type/sub type: Residential-Single Family; House  
 Architectural style: Spanish Colonial Revival



Primary Address: 1643 S 5TH AVE  
 Type: Non-Contributor  
 Year built: 1908  
 Property type/sub type: Residential-Single Family; House  
 Architectural style: Craftsman



Primary Address: 1646 S 5TH AVE  
 Type: Contributor  
 Year built: 1913  
 Property type/sub type: Residential-Single Family; House  
 Architectural style: Craftsman



Primary Address: 1647 S 5TH AVE  
 Type: Non-Contributor  
 Year built: 1915  
 Property type/sub type: Residential-Single Family; House  
 Architectural style: Craftsman

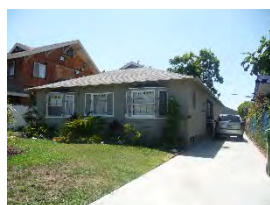

Primary Address: 1653 S 5TH AVE  
 Other Address: 1655 S 5TH AVE  
 Type: Contributor  
 Year built: 1938  
 Property type/sub type: Residential-Multi Family; Duplex  
 Architectural style: Minimal Traditional



Primary Address: 1654 S 5TH AVE  
 Type: Contributor  
 Year built: 1911  
 Property type/sub type: Residential-Single Family; House  
 Architectural style: Craftsman



Primary Address: 1657 S 5TH AVE  
 Other Address: 3509 W 17TH ST  
 3511 W 17TH ST  
 Type: Non-Contributor  
 Year built: 1910  
 Property type/sub type: Residential-Single Family; House  
 Architectural style: Craftsman



Primary Address: 1657 S 5TH AVE  
 Other Address: 3509 W 17TH ST  
 3511 W 17TH ST  
 Type: Non-Contributor  
 Year built: 1910  
 Property type/sub type: Residential-Ancillary Feature; Garage  
 Architectural style: Craftsman



Primary Address: 1658 S 5TH AVE  
 Type: Contributor  
 Year built: 1910  
 Property type/sub type: Residential-Single Family; House  
 Architectural style: Craftsman



Primary Address: 1701 S 5TH AVE  
 Type: Contributor  
 Year built: 1908  
 Property type/sub type: Residential-Single Family; House  
 Architectural style: Craftsman



Primary Address: 1707 S 5TH AVE  
 Type: Contributor  
 Year built: 1906  
 Property type/sub type: Residential-Single Family; House  
 Architectural style: American Foursquare





Primary Address: 1708 S 5TH AVE  
 Type: Contributor  
 Year built: 1906  
 Property type/sub type: Residential-Single Family; House  
 Architectural style: American Foursquare



Primary Address: 1710 S 5TH AVE  
 Other Address: 1710 1/2 S 5TH AVE  
 1712 S 5TH AVE  
 1712 1/2 S 5TH AVE  
 Type: Contributor  
 Year built: 1924  
 Property type/sub type: Residential-Multi Family; Fourplex  
 Architectural style: Mediterranean Revival



Primary Address: 1711 S 5TH AVE  
 Type: Non-Contributor  
 Year built: 1906  
 Property type/sub type: Residential-Single Family; House  
 Architectural style: Craftsman

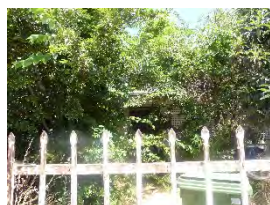

Primary Address: 1716 S 5TH AVE  
 Type: Not sure  
 Year built: 1913  
 Property type/sub type: Residential-Single Family; House  
 Architectural style: Unknown/not visible



Primary Address: 1717 S 5TH AVE  
 Type: Contributor  
 Year built: 1912  
 Property type/sub type: Residential-Single Family; House  
 Architectural style: Craftsman



Primary Address: 1720 S 5TH AVE  
 Type: Non-Contributor  
 Year built: 1965  
 Property type/sub type: Residential-Multi Family; Apartment House  
 Architectural style: Modern, Mid-Century



Primary Address: 1725 S 5TH AVE  
 Type: Contributor  
 Year built: 1912  
 Property type/sub type: Residential-Single Family; House  
 Architectural style: Craftsman



Primary Address: 1726 S 5TH AVE  
 Other Address: 1728 S 5TH AVE  
 Type: Contributor  
 Year built: 1907  
 Property type/sub type: Residential-Single Family; House  
 Architectural style: Craftsman



Primary Address: 1727 S 5TH AVE  
 Type: Contributor  
 Year built: 1905  
 Property type/sub type: Residential-Single Family; House  
 Architectural style: Craftsman, Swiss



Primary Address: 1730 S 5TH AVE  
 Other Address: 1732 S 5TH AVE  
 Type: Contributor  
 Year built: 1907  
 Property type/sub type: Residential-Single Family; House  
 Architectural style: Craftsman



Primary Address: 1733 S 5TH AVE  
 Type: Contributor  
 Year built: 1907  
 Property type/sub type: Residential-Single Family; House  
 Architectural style: Craftsman



Primary Address: 1737 S 5TH AVE  
 Type: Contributor  
 Year built: 1913  
 Property type/sub type: Residential-Single Family; House  
 Architectural style: Craftsman

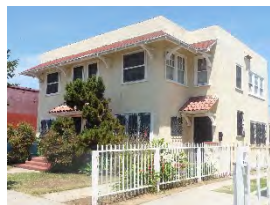

Primary Address: 1610 S 6TH AVE  
 Other Address: 1612 S 6TH AVE  
 Type: Contributor  
 Year built: 1922  
 Property type/sub type: Residential-Multi Family; Apartment House  
 Architectural style: Mediterranean Revival

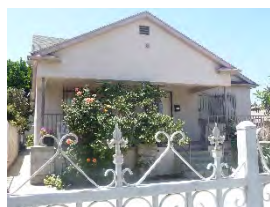

Primary Address: 1611 S 6TH AVE  
 Type: Non-Contributor  
 Year built: 1919  
 Property type/sub type: Residential-Single Family; House  
 Architectural style: Craftsman



Primary Address: 1613 S 6TH AVE  
 Other Address: 1615 S 6TH AVE  
 Type: Contributor  
 Year built: 1920  
 Property type/sub type: Residential-Single Family; House  
 Architectural style: Craftsman



Primary Address: 1614 S 6TH AVE  
 Other Address: 1614 1/2 S 6TH AVE  
 1616 S 6TH AVE  
 1618 S 6TH AVE  
 Type: Contributor  
 Year built: 1936  
 Property type/sub type: Residential-Multi Family; Apartment House  
 Architectural style: Minimal Traditional; Monterey Revival

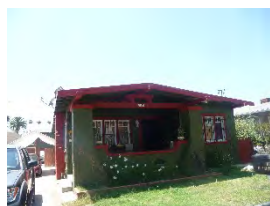

Primary Address: 1619 1/2 S 6TH AVE  
 Other Address: 1619 S 6TH AVE  
 Type: Contributor  
 Year built: 1922  
 Property type/sub type: Residential-Single Family; House  
 Architectural style: Craftsman

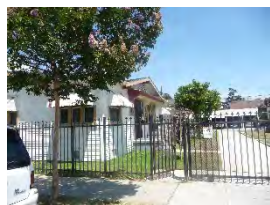

Primary Address: 1622 S 6TH AVE  
 Other Address: 1624 S 6TH AVE  
 Type: Contributor  
 Year built: 1921  
 Property type/sub type: Residential-Multi Family; Bungalow Court  
 Architectural style: Craftsman



Primary Address: 1625 S 6TH AVE  
 Type: Contributor  
 Year built: 1912  
 Property type/sub type: Residential-Single Family; House  
 Architectural style: Craftsman

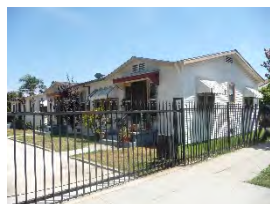

Primary Address: 1626 S 6TH AVE  
 Other Address: 1628 S 6TH AVE  
 Type: Contributor  
 Year built: 1921  
 Property type/sub type: Residential-Multi Family; Bungalow Court  
 Architectural style: Craftsman



Primary Address: 1629 S 6TH AVE  
 Type: Contributor  
 Year built: 1912  
 Property type/sub type: Residential-Single Family; House  
 Architectural style: Craftsman



Primary Address: 1633 S 6TH AVE  
 Other Address: 1635 S 6TH AVE  
 1637 S 6TH AVE  
 Type: Non-Contributor  
 Year built: 1912  
 Property type/sub type: Residential-Single Family; House  
 Architectural style: Craftsman





Primary Address: 1636 S 6TH AVE

Other Address: 1632 S 6TH AVE  
1632 1/4 S 6TH AVE  
1632 1/2 S 6TH AVE  
1632 3/4 S 6TH AVE  
1636 1/4 S 6TH AVE  
1636 1/2 S 6TH AVE  
1636 3/4 S 6TH AVE

Type: Contributor

Year built: 1915

Property type/sub type: Residential-Multi Family; Bungalow Court

Architectural style: Craftsman



Primary Address: 1636 S 6TH AVE

Other Address: 1632 S 6TH AVE  
1632 1/4 S 6TH AVE  
1632 1/2 S 6TH AVE  
1632 3/4 S 6TH AVE  
1636 1/4 S 6TH AVE  
1636 1/2 S 6TH AVE  
1636 3/4 S 6TH AVE

Type: Contributor

Year built: 1915

Property type/sub type: Residential-Multi Family; Bungalow Court

Architectural style: Craftsman



Primary Address: 1639 S 6TH AVE

Type: Contributor

Year built: 1912

Property type/sub type: Residential-Single Family; House

Architectural style: Craftsman

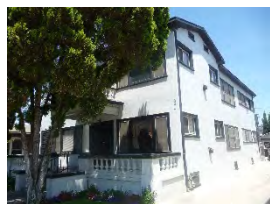

Primary Address: 1642 S 6TH AVE

Type: Contributor

Year built: 1922

Property type/sub type: Residential-Multi Family; Fourplex

Architectural style: American Colonial Revival



Primary Address: 1643 S 6TH AVE

Type: Contributor

Year built: 1911

Property type/sub type: Residential-Single Family; House

Architectural style: Craftsman





Primary Address: 1646 S 6TH AVE

Other Address: 1646 1/2 S 6TH AVE  
1648 S 6TH AVE  
1648 1/2 S 6TH AVE

Type: Contributor

Year built: 1917

Property type/sub type: Residential-Multi Family; Fourplex

Architectural style: Mediterranean Revival



Primary Address: 1647 S 6TH AVE

Type: Non-Contributor

Year built: 1910

Property type/sub type: Residential-Single Family; House

Architectural style: No style



Primary Address: 1651 S 6TH AVE

Type: Contributor

Year built: 1910

Property type/sub type: Residential-Single Family; House

Architectural style: Craftsman

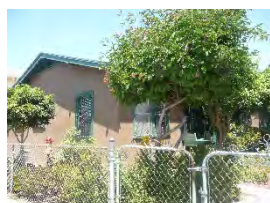

Primary Address: 1652 S 6TH AVE

Other Address: 1652 1/2 S 6TH AVE  
1654 S 6TH AVE  
1654 1/2 S 6TH AVE  
1654 3/4 S 6TH AVE

Type: Contributor

Year built: 1922

Property type/sub type: Residential-Multi Family; Bungalow Court

Architectural style: Craftsman



Primary Address: 1655 S 6TH AVE

Type: Non-Contributor

Year built: 1910

Property type/sub type: Residential-Single Family; House

Architectural style: Craftsman



Primary Address: 1659 S 6TH AVE  
Other Address: 3613 W 17TH ST  
Type: Contributor  
Year built: 1923  
Property type/sub type: Residential-Single Family; House  
Architectural style: Craftsman



Primary Address: 1707 S 6TH AVE  
Type: Contributor  
Year built: 1920  
Property type/sub type: Residential-Single Family; House  
Architectural style: Spanish Colonial Revival



Primary Address: 1708 S 6TH AVE  
Type: Contributor  
Year built: 1915  
Property type/sub type: Residential-Multi Family; Bungalow Court  
Architectural style: Craftsman



Primary Address: 1710 S 6TH AVE  
Other Address: 1710 1/2 S 6TH AVE  
1712 S 6TH AVE  
1712 1/2 S 6TH AVE  
Type: Contributor  
Year built: 1896  
Property type/sub type: Residential-Single Family; House  
Architectural style: Craftsman



Primary Address: 1713 S 6TH AVE  
Other Address: 1715 S 6TH AVE  
Type: Contributor  
Year built: 1922  
Property type/sub type: Residential-Multi Family; Duplex  
Architectural style: Spanish Colonial Revival



Primary Address: 1716 S 6TH AVE  
 Type: Contributor  
 Year built: 1918  
 Property type/sub type: Residential-Single Family; House  
 Architectural style: Craftsman

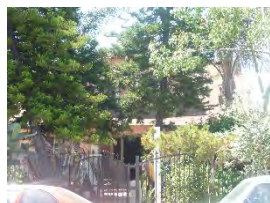

Primary Address: 1717 S 6TH AVE  
 Type: Non-Contributor  
 Year built: 1909  
 Property type/sub type: Residential-Single Family; House  
 Architectural style: Craftsman

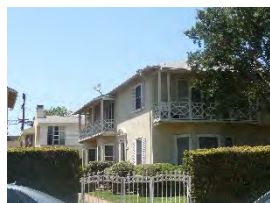

Primary Address: 1721 S 6TH AVE  
 Other Address: 1723 S 6TH AVE  
 1725 S 6TH AVE  
 Type: Contributor  
 Year built: 1939  
 Property type/sub type: Residential-Multi Family; Courtyard Apartment  
 Architectural style: Minimal Traditional



Primary Address: 1724 S 6TH AVE  
 Type: Contributor  
 Year built: 1910  
 Property type/sub type: Residential-Single Family; House  
 Architectural style: Craftsman

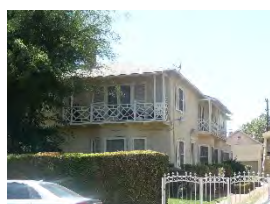

Primary Address: 1727 S 6TH AVE  
 Other Address: 1727 1/2 S 6TH AVE  
 1729 S 6TH AVE  
 1729 1/2 S 6TH AVE  
 Type: Contributor  
 Year built: 1938  
 Property type/sub type: Residential-Multi Family; Courtyard Apartment  
 Architectural style: Minimal Traditional



Primary Address: 1728 S 6TH AVE  
 Other Address: 1726 S 6TH AVE  
 1728 1/2 S 6TH AVE  
 Type: Contributor  
 Year built: 1909  
 Property type/sub type: Residential-Single Family; House  
 Architectural style: Craftsman



Primary Address: 1733 S 6TH AVE  
 Type: Non-Contributor  
 Year built: 1908  
 Property type/sub type: Residential-Single Family; House  
 Architectural style: Craftsman

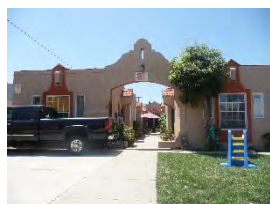

Primary Address: 1737 S 6TH AVE  
 Type: Contributor  
 Year built: 1924  
 Property type/sub type: Residential-Multi Family; Bungalow Court  
 Architectural style: Mission Revival



Primary Address: 1630 S 7TH AVE  
 Type: Contributor  
 Year built: 1911  
 Property type/sub type: Residential-Single Family; House  
 Architectural style: Craftsman



Primary Address: 1634 S 7TH AVE  
 Other Address: 1634 1/2 S 7TH AVE  
 1636 S 7TH AVE  
 1636 1/2 S 7TH AVE  
 Type: Non-Contributor  
 Year built: 1939  
 Property type/sub type: Residential-Multi Family; Fourplex  
 Architectural style: Minimal Traditional



Primary Address: 1638 S 7TH AVE  
Other Address: 1638 1/2 S 7TH AVE  
1640 S 7TH AVE  
1640 1/4 S 7TH AVE  
1640 1/2 S 7TH AVE  
Type: Contributor  
Year built: 1919  
Property type/sub type: Residential-Multi Family; Apartment House  
Architectural style: Craftsman



Primary Address: 1639 S 7TH AVE  
Type: Contributor  
Year built: 1908  
Property type/sub type: Residential-Single Family; House  
Architectural style: Craftsman



Primary Address: 1641 S 7TH AVE  
Type: Contributor  
Year built: 1908  
Property type/sub type: Residential-Single Family; House  
Architectural style: Craftsman



Primary Address: 1642 S 7TH AVE  
Type: Contributor  
Year built: 1911  
Property type/sub type: Residential-Single Family; House  
Architectural style: Craftsman



Primary Address: 1644 S 7TH AVE  
Type: Non-Contributor  
Year built: 1910  
Property type/sub type: Residential-Single Family; House  
Architectural style: Craftsman



Primary Address: 1648 S 7TH AVE  
Type: Contributor  
Year built: 1911  
Property type/sub type: Residential-Single Family; House  
Architectural style: Craftsman





Primary Address: 1652 S 7TH AVE  
 Type: Non-Contributor  
 Year built: 1911  
 Property type/sub type: Residential-Single Family; House  
 Architectural style: Craftsman

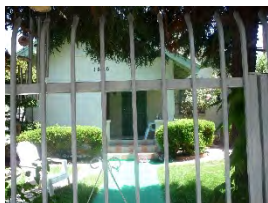

Primary Address: 1656 S 7TH AVE  
 Type: Non-Contributor  
 Year built: 1912  
 Property type/sub type: Residential-Single Family; House  
 Architectural style: Craftsman



Primary Address: 1706 S 7TH AVE  
 Type: Contributor  
 Year built: 1912  
 Property type/sub type: Residential-Single Family; House  
 Architectural style: Craftsman, Airplane Bungalow



Primary Address: 1712 S 7TH AVE  
 Type: Contributor  
 Year built: 1910  
 Property type/sub type: Residential-Single Family; House  
 Architectural style: Craftsman



Primary Address: 1714 S 7TH AVE  
 Other Address: 1714 1/2 S 7TH AVE  
 1716 S 7TH AVE  
 1716 1/2 S 7TH AVE  
 1718 S 7TH AVE  
 1718 1/2 S 7TH AVE  
 Type: Non-Contributor  
 Year built: 1949  
 Property type/sub type: Residential-Multi Family; Apartment House  
 Architectural style: Minimal Traditional



Primary Address: 1720 S 7TH AVE  
 Other Address: 1722 S 7TH AVE  
 1724 S 7TH AVE  
 1726 S 7TH AVE  
 Type: Contributor  
 Year built: 1923  
 Property type/sub type: Residential-Multi Family; Fourplex  
 Architectural style: Spanish Colonial Revival; Mission Revival



Primary Address: 1728 S 7TH AVE  
 Other Address: 1730 S 7TH AVE  
 Type: Contributor  
 Year built: 1919  
 Property type/sub type: Residential-Multi Family; Duplex  
 Architectural style: Craftsman



Primary Address: 1732 S 7TH AVE  
 Other Address: 1734 S 7TH AVE  
 Type: Contributor  
 Year built: 1915  
 Property type/sub type: Residential-Single Family; House  
 Architectural style: Craftsman



Primary Address: 1738 S 7TH AVE  
 Type: Contributor  
 Year built: 1909  
 Property type/sub type: Residential-Single Family; House  
 Architectural style: Craftsman



Primary Address: 3414 W 17TH ST  
 Other Address: 1700 S 5TH AVE  
 Type: Non-Contributor  
 Year built: 1965  
 Property type/sub type: Residential-Multi Family; Stucco Box/Dingbat  
 Architectural style: Modern, Mid-Century



Primary Address: 3510 W 17TH ST  
 Other Address: 3512 W 17TH ST  
 Type: Contributor  
 Year built: 1905  
 Property type/sub type: Residential-Multi Family; Duplex  
 Architectural style: Vernacular



Primary Address: 3519 W 17TH ST  
 Other Address: 3521 W 17TH ST  
 3523 W 17TH ST  
 3523 1/2 W 17TH ST  
 3525 W 17TH ST  
 3527 W 17TH ST  
 Type: Contributor  
 Year built: 1915  
 Property type/sub type: Residential-Multi Family; Fourplex  
 Architectural style: Mediterranean Revival



Primary Address: 3519 W 17TH ST  
 Other Address: 3521 W 17TH ST  
 3523 W 17TH ST  
 3523 1/2 W 17TH ST  
 3525 W 17TH ST  
 3527 W 17TH ST  
 Type: Contributor  
 Year built: 1915  
 Property type/sub type: Residential-Multi Family; Apartment House  
 Architectural style: Mediterranean Revival



Primary Address: 3524 W 17TH ST  
 Other Address: 3520 W 17TH ST  
 3526 W 17TH ST  
 3528 W 17TH ST  
 3530 W 17TH ST  
 Type: Non-Contributor  
 Year built: 1945  
 Property type/sub type: Residential-Multi Family; Apartment House  
 Architectural style: Minimal Traditional



Primary Address: 3524 W 17TH ST  
 Other Address: 3520 W 17TH ST  
 3526 W 17TH ST  
 3528 W 17TH ST  
 3530 W 17TH ST  
 Type: Contributor  
 Year built: 1916  
 Property type/sub type: Residential-Multi Family; Apartment House  
 Architectural style: American Colonial Revival



Primary Address: 3610 W 17TH ST  
 Type: Contributor  
 Year built: 1934  
 Property type/sub type: Residential-Multi Family; Apartment House  
 Architectural style: Minimal Traditional



Primary Address: 3614 W 17TH ST  
 Other Address: 1700 S 7TH AVE  
 1702 S 7TH AVE  
 3616 W 17TH ST  
 Type: Contributor  
 Year built: 1923  
 Property type/sub type: Residential-Multi Family; Duplex  
 Architectural style: American Colonial Revival

**Name: Central Arlington Heights West Historic District****Description:**

The Central Arlington Heights West Historic District is located in the Arlington Heights neighborhood of Los Angeles. One- and two-story, primarily single-family residences run along Bronson Avenue, 12th Avenue, and Norton Avenue, between Venice and Washington Boulevards, just east of Crenshaw Boulevard. The district follows the pattern of typical early 20th century streetcar suburbanization with its uniform blocks of rectilinear parcels laid out in a square grid, though it differentiates itself from other suburbs from this time period because of its uniquely wide streets. The grid is obstructed around Mt. Vernon Junior High School and Arlington Heights Elementary School, which lie just outside of the district. Consistent, deep setbacks contribute to the parkway-like feeling on Bronson Avenue. Consistently-spaced Mexican fan and Canary Island date palms line the sidewalks in the district. Properties retain uniform setbacks with lawns fronted by concrete sidewalks. All properties have driveways with curb cuts leading to rear detached garages.

The Craftsman style is the predominant architectural mode applied to buildings in the historic district. Most Craftsman-style residences have prominent full-width porches, clapboard or shingled exteriors, and gabled roofs with overhanging eaves. Of the 68 total properties, 56 contribute to the district's historic significance. A handful of 1920s Period Revival-style properties (mostly Spanish Colonial Revival and Mediterranean Revival) are located in the district as well.

**Significance:**

The Central Arlington Heights West Historic District is an excellent example of a single-family residential subdivision that was developed specifically due to its adjacency to historic streetcar routes. The district is also significant as an excellent concentration of Craftsman style houses, with a number of residences in Period Revival styles such as Spanish Colonial Revival and Mediterranean Revival. The dwellings in the district are generally larger than those on adjacent streets in the Arlington Heights neighborhood. Most are two stories in height and convey a high quality of design and craftsmanship. Contributing properties retain all the essential character-defining features of their respective styles.

The historic district was part of the Arlington Heights Extension subdivision, a 1900s streetcar suburb that was connected to the downtown business district by the Santa Monica (or Ocean Park) streetcar along 16th Street (now Venice Boulevard) to the north, and the Washington Boulevard streetcar line to the south. The 1906 subdivision of Arlington Heights Extension included lots that were more generous in size than others nearby, which provided for larger homes and more extensive landscaping.

The period of significance for the historic district is 1905 to 1927, the time period during which the majority of the buildings in the district were constructed (two properties pre-date the period significance; they were relocated to the area after it had been subdivided). Of the 68 properties, 82% are contributors to the historic district.

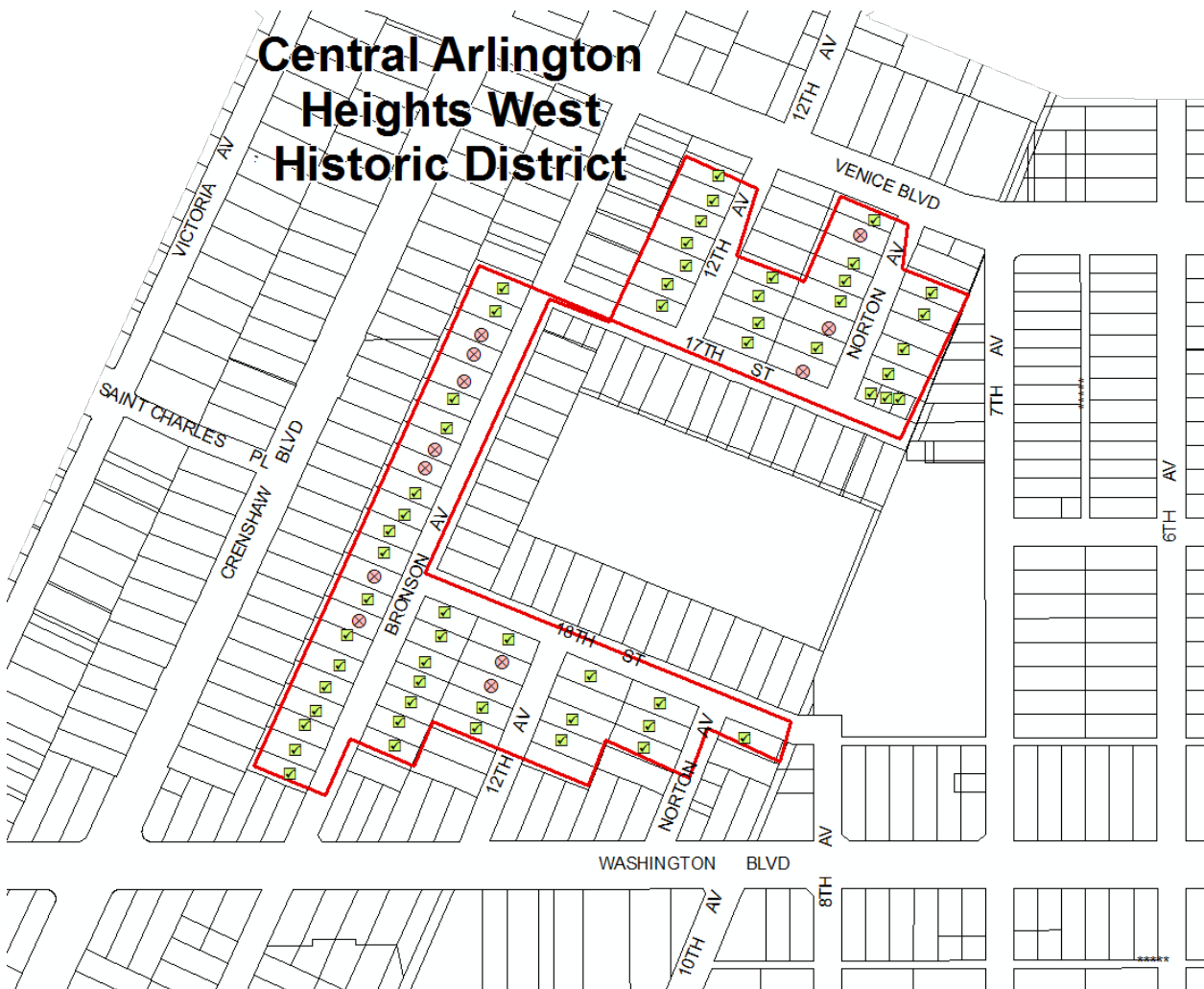

**Context 1:**

|                    |  |
|--------------------|--|
| Context:           | Architecture and Engineering, 1850-1980  |
| Sub context:       | No Sub-context   |
| Theme:             | Housing the Masses, 1880-1975  |
| Sub theme:         | Arts and Crafts Neighborhoods, 1890-1930   |
| Property type:     | Residential Suburb   |
| Property sub type: | Subdivision  |
| Criteria:          | C/3/3  |
| Status code:       | 3S;3CS;5S3   |
| Reason:            | Excellent collection of Craftsman-style residences in the Arlington Heights neighborhood of Los Angeles. Contributors retain all the essential character-defining features of the style. |

**Context 2:**

|                    |   |
|--------------------|---|
| Context:           | Residential Development and Suburbanization, 1850-1980  |
| Sub context:       | No Sub-context  |
| Theme:             | Streetcar Suburbanization, 1888-1933  |
| Sub theme:         | Suburban Planning and Development, 1888-1933  |
| Property type:     | Streetcar Suburb  |
| Property sub type: | Subdivision   |
| Criteria:          | A/1/1   |
| Status code:       | 3S;3CS;5S3  |
| Reason:            | Excellent example of streetcar suburbanization in the Arlington Heights neighborhood of Los Angeles, developed as a result of its proximity to streetcar lines that connected the area to downtown. |

**Contributors/Non-Contributors:**

Primary Address: 1611 S 12TH AVE  
 Type: Contributor  
 Year built: 1913  
 Property type/sub type: Residential-Single Family; House  
 Architectural style: Craftsman



Primary Address: 1615 S 12TH AVE  
 Type: Contributor  
 Year built: 1910  
 Property type/sub type: Residential-Single Family; House  
 Architectural style: Craftsman



Primary Address: 1621 S 12TH AVE  
 Type: Contributor  
 Year built: 1910  
 Property type/sub type: Residential-Single Family; House  
 Architectural style: Craftsman



Primary Address: 1624 S 12TH AVE  
 Type: Contributor  
 Year built: 1921  
 Property type/sub type: Residential-Single Family; House  
 Architectural style: Tudor Revival



Primary Address: 1625 S 12TH AVE  
Type: Contributor  
Year built: 1911  
Property type/sub type: Residential-Single Family; House  
Architectural style: Craftsman, Airplane Bungalow



Primary Address: 1630 S 12TH AVE  
Type: Contributor  
Year built: 1921  
Property type/sub type: Residential-Single Family; House  
Architectural style: Tudor Revival



Primary Address: 1631 S 12TH AVE  
Type: Contributor  
Year built: 1910  
Property type/sub type: Residential-Single Family; House  
Architectural style: Craftsman



Primary Address: 1635 S 12TH AVE  
Type: Contributor  
Year built: 1911  
Property type/sub type: Residential-Single Family; House  
Architectural style: Craftsman



Primary Address: 1636 S 12TH AVE  
Type: Contributor  
Year built: 1913  
Property type/sub type: Residential-Single Family; House  
Architectural style: Craftsman



Primary Address: 1637 S 12TH AVE  
Other Address: 1639 S 12TH AVE  
Type: Contributor  
Year built: 1927  
Property type/sub type: Residential-Multi Family; Fourplex  
Architectural style: Spanish Colonial Revival



Primary Address: 1640 S 12TH AVE  
 Type: Contributor  
 Year built: 1911  
 Property type/sub type: Residential-Single Family; House  
 Architectural style: Craftsman



Primary Address: 1800 S 12TH AVE  
 Other Address: 1806 S 12TH AVE  
 Type: Contributor  
 Year built: 1912  
 Property type/sub type: Residential-Single Family; House  
 Architectural style: Craftsman



Primary Address: 1801 S 12TH AVE  
 Type: Contributor  
 Year built: 1921  
 Property type/sub type: Residential-Single Family; House  
 Architectural style: Mediterranean Revival



Primary Address: 1807 S 12TH AVE  
 Type: Non-Contributor  
 Year built: 1915  
 Property type/sub type: Residential-Single Family; House  
 Architectural style: Craftsman



Primary Address: 1812 S 12TH AVE  
 Type: Contributor  
 Year built: 1922  
 Property type/sub type: Residential-Single Family; House  
 Architectural style: Spanish Colonial Revival

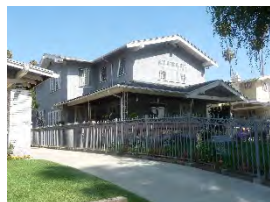

Primary Address: 1813 S 12TH AVE  
 Type: Non-Contributor  
 Year built: 1914  
 Property type/sub type: Residential-Single Family; House  
 Architectural style: Craftsman



Primary Address: 1817 S 12TH AVE  
 Type: Contributor  
 Year built: 1913  
 Property type/sub type: Residential-Single Family; House  
 Architectural style: Craftsman



Primary Address: 1818 S 12TH AVE  
 Other Address: 1816 S 12TH AVE  
 1818 1/2 S 12TH AVE  
 Type: Contributor  
 Year built: 1917  
 Property type/sub type: Residential-Single Family; House  
 Architectural style: Craftsman



Primary Address: 1823 S 12TH AVE  
 Type: Contributor  
 Year built: 1911  
 Property type/sub type: Residential-Single Family; House  
 Architectural style: Craftsman



Primary Address: 1703 S BRONSON AVE  
 Type: Contributor  
 Year built: 1905  
 Property type/sub type: Residential-Single Family; House  
 Architectural style: Craftsman



Primary Address: 1707 S BRONSON AVE  
 Type: Contributor  
 Year built: 1913  
 Property type/sub type: Residential-Single Family; House  
 Architectural style: Craftsman

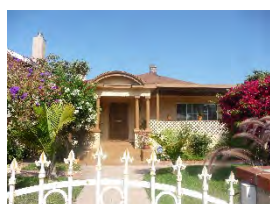

Primary Address: 1711 S BRONSON AVE  
 Type: Non-Contributor  
 Year built: 1920  
 Property type/sub type: Residential-Single Family; House  
 Architectural style: American Colonial Revival





Primary Address: 1719 S BRONSON AVE  
 Type: Non-Contributor  
 Year built: 1913  
 Property type/sub type: Residential-Single Family; House  
 Architectural style: Craftsman



Primary Address: 1723 S BRONSON AVE  
 Type: Non-Contributor  
 Year built: 1913  
 Property type/sub type: Residential-Single Family; House  
 Architectural style: Craftsman



Primary Address: 1729 S BRONSON AVE  
 Type: Contributor  
 Year built: 1921  
 Property type/sub type: Residential-Single Family; House  
 Architectural style: Mediterranean Revival



Primary Address: 1735 S BRONSON AVE  
 Type: Contributor  
 Year built: 1914  
 Property type/sub type: Residential-Single Family; House  
 Architectural style: Craftsman



Primary Address: 1739 S BRONSON AVE  
 Type: Non-Contributor  
 Year built: 1913  
 Property type/sub type: Residential-Single Family; House  
 Architectural style: Craftsman

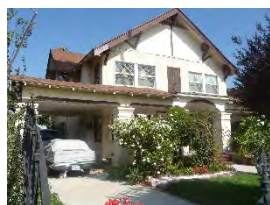

Primary Address: 1745 S BRONSON AVE  
 Type: Non-Contributor  
 Year built: 1912  
 Property type/sub type: Residential-Single Family; House  
 Architectural style: Craftsman



Primary Address: 1749 S BRONSON AVE  
 Type: Contributor  
 Year built: 1913  
 Property type/sub type: Residential-Single Family; House  
 Architectural style: Craftsman



Primary Address: 1755 S BRONSON AVE  
 Type: Contributor  
 Year built: 1913  
 Property type/sub type: Residential-Single Family; House  
 Architectural style: Craftsman



Primary Address: 1759 S BRONSON AVE  
 Type: Contributor  
 Year built: 1913  
 Property type/sub type: Residential-Single Family; House  
 Architectural style: Craftsman



Primary Address: 1765 S BRONSON AVE  
 Type: Contributor  
 Year built: 1912  
 Property type/sub type: Residential-Single Family; House  
 Architectural style: Craftsman



Primary Address: 1800 S BRONSON AVE  
 Type: Contributor  
 Year built: 1913  
 Property type/sub type: Residential-Single Family; House  
 Architectural style: Craftsman



Primary Address: 1803 S BRONSON AVE  
 Type: Non-Contributor  
 Year built: 1938  
 Property type/sub type: Residential-Single Family; House  
 Architectural style: Minimal Traditional



Primary Address: 1806 S BRONSON AVE  
Type: Contributor  
Year built: 1922  
Property type/sub type: Residential-Single Family; House  
Architectural style: Craftsman; American Colonial Revival



Primary Address: 1807 S BRONSON AVE  
Type: Contributor  
Year built: 1911  
Property type/sub type: Residential-Single Family; House  
Architectural style: Craftsman



Primary Address: 1811 S BRONSON AVE  
Type: Non-Contributor  
Year built: 1902  
Property type/sub type: Residential-Single Family; House  
Architectural style: Craftsman



Primary Address: 1812 S BRONSON AVE  
Type: Contributor  
Year built: 1913  
Property type/sub type: Residential-Single Family; House  
Architectural style: Craftsman



Primary Address: 1816 S BRONSON AVE  
Type: Contributor  
Year built: 1921  
Property type/sub type: Residential-Single Family; House  
Architectural style: Craftsman; American Colonial Revival



Primary Address: 1817 S BRONSON AVE  
Type: Contributor  
Year built: 1913  
Property type/sub type: Residential-Single Family; House  
Architectural style: Craftsman



Primary Address: 1822 S BRONSON AVE  
Type: Contributor  
Year built: 1913  
Property type/sub type: Residential-Single Family; House  
Architectural style: Craftsman



Primary Address: 1823 S BRONSON AVE  
Type: Contributor  
Year built: 1913  
Property type/sub type: Residential-Single Family; House  
Architectural style: Craftsman



Primary Address: 1826 S BRONSON AVE  
Type: Contributor  
Year built: 1919  
Property type/sub type: Residential-Single Family; House  
Architectural style: Craftsman



Primary Address: 1827 S BRONSON AVE  
Type: Contributor  
Year built: 1913  
Property type/sub type: Residential-Single Family; House  
Architectural style: Craftsman



Primary Address: 1832 S BRONSON AVE  
Type: Contributor  
Year built: 1913  
Property type/sub type: Residential-Single Family; House  
Architectural style: Craftsman



Primary Address: 1833 S BRONSON AVE  
Type: Contributor  
Year built: 1913  
Property type/sub type: Residential-Single Family; House  
Architectural style: Craftsman





Primary Address: 1837 S BRONSON AVE  
 Type: Contributor  
 Year built: 1912  
 Property type/sub type: Residential-Single Family; House  
 Architectural style: Mediterranean Revival



Primary Address: 1843 S BRONSON AVE  
 Type: Contributor  
 Year built: 1922  
 Property type/sub type: Residential-Single Family; House  
 Architectural style: Spanish Colonial Revival



Primary Address: 1847 S BRONSON AVE  
 Other Address: 1847 1/2 S BRONSON AVE  
 1849 S BRONSON AVE  
 Type: Contributor  
 Year built: 1921  
 Property type/sub type: Residential-Multi Family; Apartment House  
 Architectural style: Spanish Colonial Revival

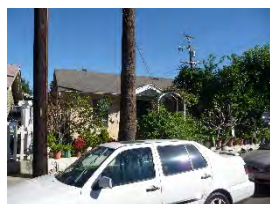

Primary Address: 4003 W Johnnie Cochran Vista  
 Type: Contributor  
 Year built: 1921  
 Property type/sub type: Residential-Single Family; House  
 Architectural style: Craftsman

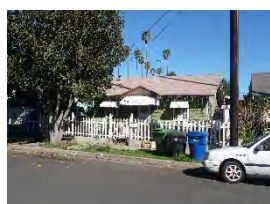

Primary Address: 4007 W Johnnie Cochran Vista  
 Type: Contributor  
 Year built: 1921  
 Property type/sub type: Residential-Single Family; House  
 Architectural style: Craftsman



Primary Address: 4011 W Johnnie Cochran Vista  
 Type: Contributor  
 Year built: 1921  
 Property type/sub type: Residential-Single Family; House  
 Architectural style: Craftsman





Primary Address: 4055 W Johnnie Cochran Vista  
 Type: Non-Contributor  
 Year built: 1960  
 Property type/sub type: Residential-Multi Family; Apartment House  
 Architectural style: Modern, Mid-Century



Primary Address: 1607 S NORTON AVE  
 Type: Contributor  
 Year built: 1914  
 Property type/sub type: Residential-Single Family; House  
 Architectural style: Craftsman



Primary Address: 1611 S NORTON AVE  
 Type: Non-Contributor  
 Year built: 1930  
 Property type/sub type: Residential-Single Family; House  
 Architectural style: Craftsman



Primary Address: 1616 S NORTON AVE  
 Type: Contributor  
 Year built: 1913  
 Property type/sub type: Residential-Single Family; House  
 Architectural style: Craftsman



Primary Address: 1617 S NORTON AVE  
 Type: Contributor  
 Year built: 1915  
 Property type/sub type: Residential-Single Family; House  
 Architectural style: Craftsman



Primary Address: 1620 S NORTON AVE  
 Other Address: 1626 S NORTON AVE  
 Type: Contributor  
 Year built: 1917  
 Property type/sub type: Residential-Single Family; House  
 Architectural style: Craftsman



Primary Address: 1621 S NORTON AVE  
Type: Contributor  
Year built: 1910  
Property type/sub type: Residential-Single Family; House  
Architectural style: Craftsman



Primary Address: 1627 S NORTON AVE  
Type: Contributor  
Year built: 1912  
Property type/sub type: Residential-Single Family; House  
Architectural style: Craftsman



Primary Address: 1630 S NORTON AVE  
Type: Contributor  
Year built: 1914  
Property type/sub type: Residential-Single Family; House  
Architectural style: Craftsman



Primary Address: 1631 S NORTON AVE  
Type: Non-Contributor  
Year built: 1921  
Property type/sub type: Residential-Single Family; House  
Architectural style: Minimal Traditional



Primary Address: 1635 S NORTON AVE  
Type: Contributor  
Year built: 1910  
Property type/sub type: Residential-Single Family; House  
Architectural style: Craftsman



Primary Address: 1638 S NORTON AVE  
Type: Contributor  
Year built: 1911  
Property type/sub type: Residential-Single Family; House  
Architectural style: Craftsman



Primary Address: 1802 S NORTON AVE  
Type: Contributor  
Year built: 1913  
Property type/sub type: Residential-Single Family; House  
Architectural style: Mediterranean Revival



Primary Address: 1803 S NORTON AVE  
Type: Contributor  
Year built: 1912  
Property type/sub type: Residential-Single Family; House  
Architectural style: Craftsman



Primary Address: 1807 S NORTON AVE  
Type: Contributor  
Year built: 1912  
Property type/sub type: Residential-Single Family; House  
Architectural style: Craftsman



Primary Address: 1811 S NORTON AVE  
Type: Contributor  
Year built: 1914  
Property type/sub type: Residential-Single Family; House  
Architectural style: Craftsman

**Name: Central Robertson Manor Historic District****Description:**

The Central Robertson Manor Historic District is a single-family residential district located in the Mid-City neighborhood of Los Angeles. The district is bounded by 18th Street, Sawyer Street, Preuss Road, and Holt Avenue. The topography of the district is slightly hilly and streets are curvilinear with consistent street trees. Properties retain uniform setbacks fronted by broad lawns and concrete sidewalks. Nearly all houses in the district have concrete driveways leading to rear, detached garages.

All the district's buildings are one-story in height and are built in the Spanish Colonial Revival, French Revival, and Minimal Traditional styles. Typical features of the residences include asymmetrical façades, stucco cladding, clay tile or composition shingle roofing, and consistent scale and massing. Of the 90 total properties, 82 are contributors to the historic district.

**Significance:**

The Central Robertson Manor Historic District is an excellent example of a 1930s and '40s Period Revival neighborhood in Los Angeles. Residences within the district retain their original plans, massing, scale, and character-defining features, mostly of the Spanish Colonial Revival, French Revival, or Minimal Traditional style. The district is also significant for its association with prolific builder, developer, and subdivider Elwain Steinkamp, who had a significant impact on residential development in Los Angeles between the two World Wars.

The historic district is part of a larger subdivision developed by Steinkamp beginning in the late 1930s. Steinkamp's residential developments of this period were typically marketed as "fashion without extravagance for homes in the middle bracket group." Advertisements for Robertson Manor highlighted amenities of the development, including its proximity to schools, stores, and transportation routes.

The period of significance has been identified as 1938 to 1942, which is the period during which all the buildings within the district were constructed. Of the 90 total properties, 91% are contributors to the historic district.

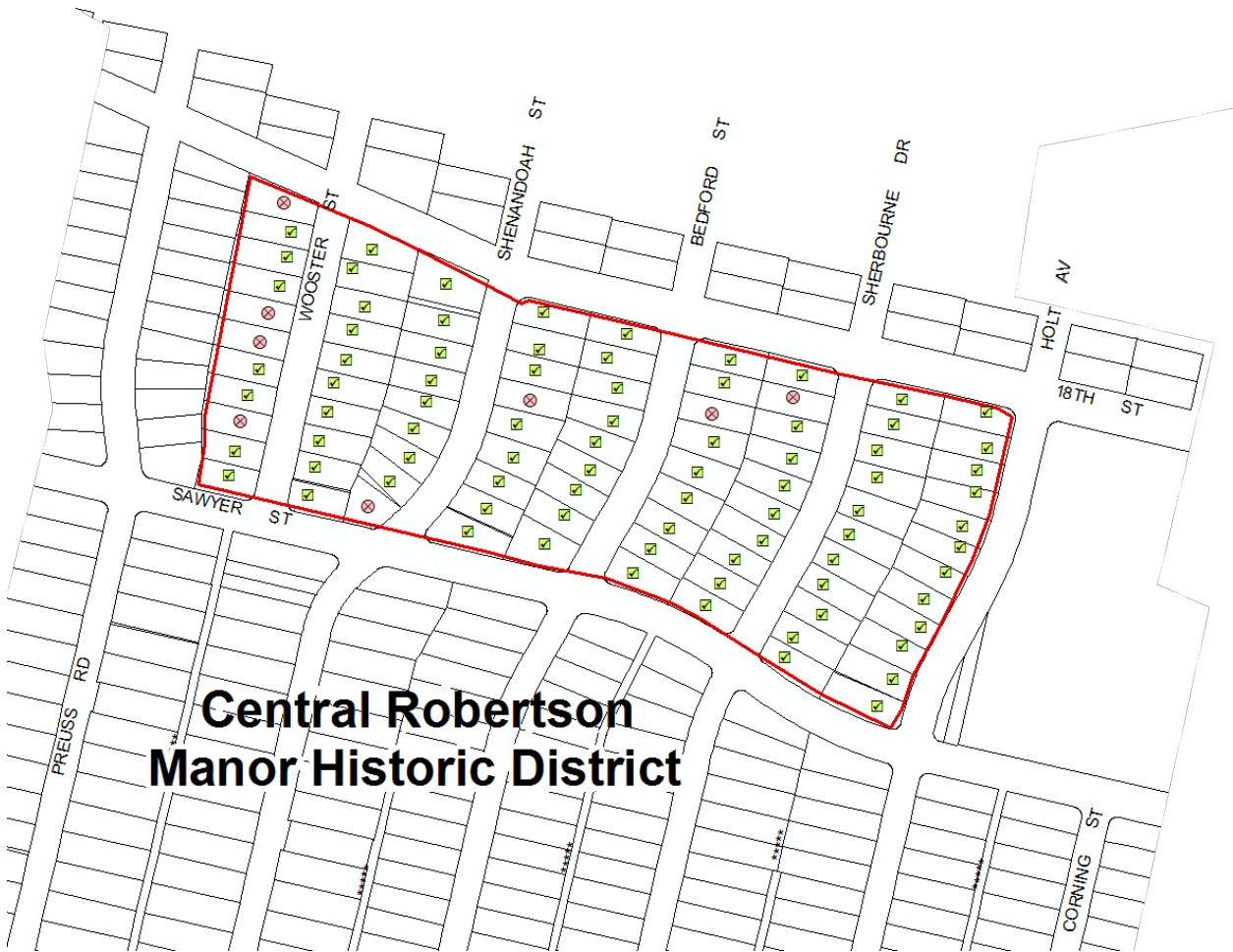
**Context 1:**

|                    |  |
|--------------------|--|
| Context:           | Architecture and Engineering, 1850-1980  |
| Theme:             | Housing the Masses, 1880-1975  |
| Sub theme:         | Period Revival Neighborhoods, 1918-1942  |
| Property type:     | Automobile Suburb  |
| Property sub type: | Neighborhood   |
| Criteria:          | C/3/3  |
| Status code:       | 3S;3CS;5S3   |
| Reason:            | Excellent example of a Period Revival neighborhood primarily containing single-family residences in the Spanish Colonial Revival and French Revival as well as the Minimal Traditional style. Contributors exhibit the essential character-defining features of the style. |



**Context 2:**

|                    |   |
|--------------------|---|
| Context:           | Residential Development and Suburbanization, 1850-1980  |
| Sub context:       | No Sub-context  |
| Theme:             | Developers and the Development Process, 1888-1975   |
| Sub theme:         | Community and Operative Builders, 1888-1940   |
| Property type:     | Residential Suburb  |
| Property sub type: | Subdivision   |
| Criteria:          | A/1/1   |
| Status code:       | 3S;3CS;5S3  |
| Reason:            | Excellent example of a late 1930s to early 1940s residential subdivision planned and developed by notable Los Angeles builder Elwain Steinkamp. |

**Contributors/Non-Contributors:**

Primary Address: 1800 S BEDFORD ST  
 Type: Contributor  
 Year built: 1940  
 Property type/sub type: Residential-Single Family; House  
 Architectural style: Spanish Colonial Revival



Primary Address: 1801 S BEDFORD ST  
 Type: Contributor  
 Year built: 1941  
 Property type/sub type: Residential-Single Family; House  
 Architectural style: Minimal Traditional



Primary Address: 1806 S BEDFORD ST  
 Type: Contributor  
 Year built: 1940  
 Property type/sub type: Residential-Single Family; House  
 Architectural style: Spanish Colonial Revival



Primary Address: 1807 S BEDFORD ST  
 Type: Contributor  
 Year built: 1940  
 Property type/sub type: Residential-Single Family; House  
 Architectural style: Minimal Traditional



Primary Address: 1811 S BEDFORD ST  
Type: Contributor  
Year built: 1940  
Property type/sub type: Residential-Single Family; House  
Architectural style: Spanish Colonial Revival



Primary Address: 1812 S BEDFORD ST  
Type: Non-Contributor  
Year built: 1940  
Property type/sub type: Residential-Single Family; House  
Architectural style: Spanish Colonial Revival



Primary Address: 1816 S BEDFORD ST  
Type: Contributor  
Year built: 1940  
Property type/sub type: Residential-Single Family; House  
Architectural style: Spanish Colonial Revival



Primary Address: 1817 S BEDFORD ST  
Type: Contributor  
Year built: 1941  
Property type/sub type: Residential-Single Family; House  
Architectural style: Minimal Traditional



Primary Address: 1820 S BEDFORD ST  
Type: Contributor  
Year built: 1940  
Property type/sub type: Residential-Single Family; House  
Architectural style: Minimal Traditional



Primary Address: 1823 S BEDFORD ST  
Type: Contributor  
Year built: 1941  
Property type/sub type: Residential-Single Family; House  
Architectural style: Spanish Colonial Revival



Primary Address: 1826 S BEDFORD ST  
Type: Contributor  
Year built: 1940  
Property type/sub type: Residential-Single Family; House  
Architectural style: Spanish Colonial Revival



Primary Address: 1829 S BEDFORD ST  
Type: Contributor  
Year built: 1940  
Property type/sub type: Residential-Single Family; House  
Architectural style: Spanish Colonial Revival



Primary Address: 1830 S BEDFORD ST  
Type: Contributor  
Year built: 1940  
Property type/sub type: Residential-Single Family; House  
Architectural style: Minimal Traditional



Primary Address: 1833 S BEDFORD ST  
Type: Contributor  
Year built: 1942  
Property type/sub type: Residential-Single Family; House  
Architectural style: Minimal Traditional



Primary Address: 1834 S BEDFORD ST  
Type: Contributor  
Year built: 1940  
Property type/sub type: Residential-Single Family; House  
Architectural style: Minimal Traditional



Primary Address: 1839 S BEDFORD ST  
Type: Contributor  
Year built: 1941  
Property type/sub type: Residential-Single Family; House  
Architectural style: Spanish Colonial Revival



Primary Address: 1840 S BEDFORD ST  
Type: Contributor  
Year built: 1942  
Property type/sub type: Residential-Single Family; House  
Architectural style: Spanish Colonial Revival



Primary Address: 1843 S BEDFORD ST  
Type: Contributor  
Year built: 1942  
Property type/sub type: Residential-Single Family; House  
Architectural style: Minimal Traditional



Primary Address: 1801 S HOLT AVE  
Type: Contributor  
Year built: 1941  
Property type/sub type: Residential-Single Family; House  
Architectural style: Spanish Colonial Revival



Primary Address: 1807 S HOLT AVE  
Type: Contributor  
Year built: 1940  
Property type/sub type: Residential-Single Family; House  
Architectural style: Spanish Colonial Revival



Primary Address: 1811 S HOLT AVE  
Type: Contributor  
Year built: 1940  
Property type/sub type: Residential-Single Family; House  
Architectural style: Minimal Traditional



Primary Address: 1817 S HOLT AVE  
Type: Contributor  
Year built: 1941  
Property type/sub type: Residential-Single Family; House  
Architectural style: Spanish Colonial Revival



Primary Address: 1823 S HOLT AVE  
 Type: Contributor  
 Year built: 1942  
 Property type/sub type: Residential-Single Family; House  
 Architectural style: Spanish Colonial Revival



Primary Address: 1829 S HOLT AVE  
 Type: Contributor  
 Year built: 1941  
 Property type/sub type: Residential-Single Family; House  
 Architectural style: Spanish Colonial Revival



Primary Address: 1835 S HOLT AVE  
 Type: Contributor  
 Year built: 1942  
 Property type/sub type: Residential-Single Family; House  
 Architectural style: Spanish Colonial Revival



Primary Address: 1839 S HOLT AVE  
 Type: Contributor  
 Year built: 1941  
 Property type/sub type: Residential-Single Family; House  
 Architectural style: Minimal Traditional



Primary Address: 1845 S HOLT AVE  
 Type: Contributor  
 Year built: 1941  
 Property type/sub type: Residential-Single Family; House  
 Architectural style: Spanish Colonial Revival



Primary Address: 1849 S HOLT AVE  
 Type: Contributor  
 Year built: 1941  
 Property type/sub type: Residential-Single Family; House  
 Architectural style: Minimal Traditional





Primary Address: 1855 S HOLT AVE  
 Type: Contributor  
 Year built: 1940  
 Property type/sub type: Residential-Single Family; House  
 Architectural style: Spanish Colonial Revival



Primary Address: 1859 S HOLT AVE  
 Type: Contributor  
 Year built: 1941  
 Property type/sub type: Residential-Single Family; House  
 Architectural style: Spanish Colonial Revival



Primary Address: 1800 S SHENANDOAH ST  
 Type: Contributor  
 Year built: 1941  
 Property type/sub type: Residential-Single Family; House  
 Architectural style: Spanish Colonial Revival



Primary Address: 1801 S SHENANDOAH ST  
 Type: Contributor  
 Year built: 1940  
 Property type/sub type: Residential-Single Family; House  
 Architectural style: Spanish Colonial Revival



Primary Address: 1806 S SHENANDOAH ST  
 Type: Contributor  
 Year built: 1940  
 Property type/sub type: Residential-Single Family; House  
 Architectural style: Minimal Traditional



Primary Address: 1811 S SHENANDOAH ST  
 Type: Contributor  
 Year built: 1940  
 Property type/sub type: Residential-Single Family; House  
 Architectural style: Spanish Colonial Revival



Primary Address: 1812 S SHENANDOAH ST  
 Type: Contributor  
 Year built: 1941  
 Property type/sub type: Residential-Single Family; House  
 Architectural style: Spanish Colonial Revival



Primary Address: 1815 S SHENANDOAH ST  
 Type: Contributor  
 Year built: 1940  
 Property type/sub type: Residential-Single Family; House  
 Architectural style: Minimal Traditional



Primary Address: 1816 S SHENANDOAH ST  
 Type: Non-Contributor  
 Year built: 1940  
 Property type/sub type: Residential-Single Family; House  
 Architectural style: Minimal Traditional



Primary Address: 1821 S SHENANDOAH ST  
 Type: Contributor  
 Year built: 1940  
 Property type/sub type: Residential-Single Family; House  
 Architectural style: Spanish Colonial Revival



Primary Address: 1822 S SHENANDOAH ST  
 Type: Contributor  
 Year built: 1941  
 Property type/sub type: Residential-Single Family; House  
 Architectural style: Spanish Colonial Revival



Primary Address: 1823 S SHENANDOAH ST  
 Type: Contributor  
 Year built: 1941  
 Property type/sub type: Residential-Single Family; House  
 Architectural style: Minimal Traditional



Primary Address: 1826 S SHENANDOAH ST  
Type: Contributor  
Year built: 1941  
Property type/sub type: Residential-Single Family; House  
Architectural style: Minimal Traditional



Primary Address: 1829 S SHENANDOAH ST  
Type: Contributor  
Year built: 1941  
Property type/sub type: Residential-Single Family; House  
Architectural style: Spanish Colonial Revival



Primary Address: 1832 S SHENANDOAH ST  
Type: Contributor  
Year built: 1941  
Property type/sub type: Residential-Single Family; House  
Architectural style: Minimal Traditional; Neo-Classical



Primary Address: 1835 S SHENANDOAH ST  
Type: Contributor  
Year built: 1941  
Property type/sub type: Residential-Single Family; House  
Architectural style: Minimal Traditional



Primary Address: 1836 S SHENANDOAH ST  
Type: Contributor  
Year built: 1941  
Property type/sub type: Residential-Single Family; House  
Architectural style: Minimal Traditional



Primary Address: 1841 S SHENANDOAH ST  
Type: Contributor  
Year built: 1942  
Property type/sub type: Residential-Single Family; House  
Architectural style: Spanish Colonial Revival



Primary Address: 1842 S SHENANDOAH ST  
Type: Contributor  
Year built: 1941  
Property type/sub type: Residential-Single Family; House  
Architectural style: Spanish Colonial Revival



Primary Address: 1847 S SHENANDOAH ST  
Type: Non-Contributor  
Year built: 1942  
Property type/sub type: Residential-Single Family; House  
Architectural style: Minimal Traditional



Primary Address: 1800 S SHERBOURNE DR  
Type: Contributor  
Year built: 1940  
Property type/sub type: Residential-Single Family; House  
Architectural style: Spanish Colonial Revival



Primary Address: 1801 S SHERBOURNE DR  
Type: Contributor  
Year built: 1941  
Property type/sub type: Residential-Single Family; House  
Architectural style: Minimal Traditional



Primary Address: 1805 S SHERBOURNE DR  
Type: Non-Contributor  
Year built: 1940  
Property type/sub type: Residential-Single Family; House  
Architectural style: Minimal Traditional



Primary Address: 1806 S SHERBOURNE DR  
Type: Contributor  
Year built: 1940  
Property type/sub type: Residential-Single Family; House  
Architectural style: Minimal Traditional





Primary Address: 1810 S SHERBOURNE DR  
Type: Contributor  
Year built: 1940  
Property type/sub type: Residential-Single Family; House  
Architectural style: Spanish Colonial Revival



Primary Address: 1811 S SHERBOURNE DR  
Type: Contributor  
Year built: 1940  
Property type/sub type: Residential-Single Family; House  
Architectural style: Minimal Traditional



Primary Address: 1816 S SHERBOURNE DR  
Type: Contributor  
Year built: 1940  
Property type/sub type: Residential-Single Family; House  
Architectural style: Minimal Traditional



Primary Address: 1817 S SHERBOURNE DR  
Type: Contributor  
Year built: 1940  
Property type/sub type: Residential-Single Family; House  
Architectural style: Minimal Traditional



Primary Address: 1820 S SHERBOURNE DR  
Type: Contributor  
Year built: 1940  
Property type/sub type: Residential-Single Family; House  
Architectural style: Spanish Colonial Revival



Primary Address: 1823 S SHERBOURNE DR  
Type: Contributor  
Year built: 1940  
Property type/sub type: Residential-Single Family; House  
Architectural style: Minimal Traditional





Primary Address: 1824 S SHERBOURNE DR  
 Type: Contributor  
 Year built: 1940  
 Property type/sub type: Residential-Single Family; House  
 Architectural style: Minimal Traditional



Primary Address: 1827 S SHERBOURNE DR  
 Type: Contributor  
 Year built: 1940  
 Property type/sub type: Residential-Single Family; House  
 Architectural style: Spanish Colonial Revival



Primary Address: 1828 S SHERBOURNE DR  
 Type: Contributor  
 Year built: 1940  
 Property type/sub type: Residential-Single Family; House  
 Architectural style: Spanish Colonial Revival



Primary Address: 1831 S SHERBOURNE DR  
 Type: Contributor  
 Year built: 1940  
 Property type/sub type: Residential-Single Family; House  
 Architectural style: Spanish Colonial Revival



Primary Address: 1832 S SHERBOURNE DR  
 Type: Contributor  
 Year built: 1940  
 Property type/sub type: Residential-Single Family; House  
 Architectural style: Spanish Colonial Revival



Primary Address: 1835 S SHERBOURNE DR  
 Type: Contributor  
 Year built: 1940  
 Property type/sub type: Residential-Single Family; House  
 Architectural style: Minimal Traditional



Primary Address: 1840 S SHERBOURNE DR  
Other Address: 1838 S SHERBOURNE DR  
Type: Contributor  
Year built: 1940  
Property type/sub type: Residential-Single Family; House  
Architectural style: Spanish Colonial Revival



Primary Address: 1846 S SHERBOURNE DR  
Type: Contributor  
Year built: 1940  
Property type/sub type: Residential-Single Family; House  
Architectural style: Spanish Colonial Revival



Primary Address: 1847 S SHERBOURNE DR  
Type: Contributor  
Year built: 1940  
Property type/sub type: Residential-Single Family; House  
Architectural style: Spanish Colonial Revival



Primary Address: 1850 S SHERBOURNE DR  
Type: Contributor  
Year built: 1940  
Property type/sub type: Residential-Single Family; House  
Architectural style: Spanish Colonial Revival



Primary Address: 1851 S SHERBOURNE DR  
Type: Contributor  
Year built: 1940  
Property type/sub type: Residential-Single Family; House  
Architectural style: Minimal Traditional



Primary Address: 1801 S WOOSTER ST  
Type: Non-Contributor  
Year built: 1939  
Property type/sub type: Residential-Single Family; House  
Architectural style: Minimal Traditional



Primary Address: 1802 S WOOSTER ST  
 Type: Contributor  
 Year built: 1940  
 Property type/sub type: Residential-Single Family; House  
 Architectural style: Minimal Traditional



Primary Address: 1807 S WOOSTER ST  
 Type: Contributor  
 Year built: 1938  
 Property type/sub type: Residential-Single Family; House  
 Architectural style: Spanish Colonial Revival



Primary Address: 1810 S WOOSTER ST  
 Type: Contributor  
 Year built: 1929  
 Property type/sub type: Residential-Single Family; House  
 Architectural style: Tudor Revival



Primary Address: 1811 S WOOSTER ST  
 Type: Contributor  
 Year built: 1938  
 Property type/sub type: Residential-Single Family; House  
 Architectural style: Minimal Traditional



Primary Address: 1816 S WOOSTER ST  
 Type: Contributor  
 Year built: 1929  
 Property type/sub type: Residential-Single Family; House  
 Architectural style: Tudor Revival



Primary Address: 1817 S WOOSTER ST  
 Type: Contributor  
 Year built: 1939  
 Property type/sub type: Residential-Single Family; House  
 Architectural style: Minimal Traditional



Primary Address: 1820 S WOOSTER ST  
Type: Contributor  
Year built: 1940  
Property type/sub type: Residential-Single Family; House  
Architectural style: Minimal Traditional



Primary Address: 1823 S WOOSTER ST  
Type: Non-Contributor  
Year built: 1939  
Property type/sub type: Residential-Single Family; House  
Architectural style: Minimal Traditional



Primary Address: 1826 S WOOSTER ST  
Type: Contributor  
Year built: 1940  
Property type/sub type: Residential-Single Family; House  
Architectural style: Minimal Traditional; Tudor Revival



Primary Address: 1827 S WOOSTER ST  
Type: Non-Contributor  
Year built: 1939  
Property type/sub type: Residential-Single Family; House  
Architectural style: Minimal Traditional



Primary Address: 1828 S WOOSTER ST  
Type: Contributor  
Year built: 1941  
Property type/sub type: Residential-Single Family; House  
Architectural style: Spanish Colonial Revival



Primary Address: 1829 S WOOSTER ST  
Type: Contributor  
Year built: 1941  
Property type/sub type: Residential-Single Family; House  
Architectural style: Spanish Colonial Revival





Primary Address: 1834 S WOOSTER ST  
 Type: Contributor  
 Year built: 1941  
 Property type/sub type: Residential-Single Family; House  
 Architectural style: Spanish Colonial Revival



Primary Address: 1835 S WOOSTER ST  
 Type: Contributor  
 Year built: 1940  
 Property type/sub type: Residential-Single Family; House  
 Architectural style: Minimal Traditional; Tudor Revival



Primary Address: 1838 S WOOSTER ST  
 Type: Contributor  
 Year built: 1941  
 Property type/sub type: Residential-Single Family; House  
 Architectural style: Minimal Traditional



Primary Address: 1841 S WOOSTER ST  
 Type: Non-Contributor  
 Year built: 1941  
 Property type/sub type: Residential-Single Family; House  
 Architectural style: No style



Primary Address: 1844 S WOOSTER ST  
 Type: Contributor  
 Year built: 1941  
 Property type/sub type: Residential-Single Family; House  
 Architectural style: Spanish Colonial Revival



Primary Address: 1845 S WOOSTER ST  
 Type: Contributor  
 Year built: 1941  
 Property type/sub type: Residential-Single Family; House  
 Architectural style: Minimal Traditional





Primary Address: 1848 S WOOSTER ST  
Type: Contributor  
Year built: 1941  
Property type/sub type: Residential-Single Family; House  
Architectural style: Spanish Colonial Revival



Primary Address: 1851 S WOOSTER ST  
Type: Contributor  
Year built: 1941  
Property type/sub type: Residential-Single Family; House  
Architectural style: Minimal Traditional

**Name: Chiswick Heights Historic District****Description:**

The Chiswick Heights Historic District is located at the southwestern edge of the Arlington Heights neighborhood in Los Angeles. All the properties are located on Bronson Avenue, between Washington Boulevard to the north and the Interstate 10 Freeway to the south. The district is composed of mainly one- and two-story single-family residences and multi-family duplexes dating to the early 1920s (approximately half of the residences were constructed between 1922 and 1923). The district has a sloping topography, and Bronson Avenue runs at a northeast-southwest angle to the street grid. Street features include concrete sidewalks and grassy parkways; there are very few street trees. All buildings have consistent setbacks with front lawns, and the majority of properties have driveways with curb cuts leading to rear, detached garages.

Spanish Colonial Revival-style duplexes and Craftsman-style houses comprise much of the district. Spanish Colonial Revival residences feature stucco cladding, clay tile roofing or clay tile coping, and arched window and entrance openings. Most Craftsman residences retain wood clapboard siding, partial or full-width porches, and overhanging eaves. Of the 43 total buildings in the district, 37 are contributors.

**Significance:**

The Chiswick Heights Historic District is an excellent example of a residential subdivision that was developed specifically due to its adjacency to historic streetcar routes along Crenshaw, Washington, and Adams Boulevards. The mix of both single- and multi-family development is illustrative of the boom in population and residential construction that occurred in Los Angeles in the early 1920s.

Chiswick Heights was originally subdivided as the Chiswick Tract in 1912 by the Rindge and Mesa Land companies. The tract's name was derived from the original name of the street it is located on (Bronson Avenue was originally named Chiswick Drive). At the turn of the 20th century, subdividers capitalized on open land west of the historic boundaries of the city and the rapidly expanding network of streetcar lines for residential development. However, the Chiswick Tract was left largely undeveloped until the city's population boom of the early 1920s.

The period of significance has been identified as 1915 to 1941, which is the period during which all buildings within the district were constructed. Of the 43 total buildings in the district, 86% are contributors.

**Context 1:**

|                    |   |
|--------------------|---|
| Context:           | Residential Development and Suburbanization, 1850-1980  |
| Sub context:       | No Sub-context  |
| Theme:             | Streetcar Suburbanization, 1888-1933  |
| Sub theme:         | Suburban Planning and Development, 1888-1933  |
| Property type:     | Streetcar Suburb  |
| Property sub type: | Subdivision   |
| Criteria:          | A/1/1   |
| Status code:       | 3S;3CS;5S3  |
| Reason:            | Excellent example of streetcar suburbanization in the Arlington Heights neighborhood of Los Angeles, developed as a result of its proximity to streetcar lines that connected the area to downtown. |

## Contributors/Non-Contributors:



Primary Address: 4071 W 21ST ST  
 Other Address: 4073 W 21ST ST  
 1952 S BRONSON AVE  
 1954 S BRONSON AVE  
 Type: Contributor  
 Year built: 1925  
 Property type/sub type: Residential-Multi Family; Duplex  
 Architectural style: Spanish Colonial Revival



Primary Address: 4135 W 22ND PL  
 Other Address: 4137 W 22ND PL  
 2200 S BRONSON AVE  
 2202 S BRONSON AVE  
 Type: Contributor  
 Year built: 1923  
 Property type/sub type: Residential-Multi Family; Duplex  
 Architectural style: Spanish Colonial Revival



Primary Address: 4136 W 22ND PL  
 Other Address: 4134 W 22ND PL  
 2214 S BRONSON AVE  
 2216 S BRONSON AVE  
 Type: Contributor  
 Year built: 1923  
 Property type/sub type: Residential-Multi Family; Apartment House  
 Architectural style: Spanish Colonial Revival



Primary Address: 1921 S BRONSON AVE  
 Other Address: 1923 S BRONSON AVE  
 Type: Contributor  
 Year built: 1922  
 Property type/sub type: Residential-Multi Family; Duplex  
 Architectural style: Spanish Colonial Revival



Primary Address: 1927 S BRONSON AVE  
 Other Address: 1929 S BRONSON AVE  
 Type: Contributor  
 Year built: 1922  
 Property type/sub type: Residential-Multi Family; Duplex  
 Architectural style: Spanish Colonial Revival



Primary Address: 1931 S BRONSON AVE  
 Other Address: 1933 S BRONSON AVE  
 Type: Contributor  
 Year built: 1924  
 Property type/sub type: Residential-Multi Family; Duplex  
 Architectural style: Spanish Colonial Revival



Primary Address: 1932 S BRONSON AVE  
 Other Address: 1930 S BRONSON AVE  
 1930 1/2 S BRONSON AVE  
 Type: Contributor  
 Year built: 1915  
 Property type/sub type: Residential-Multi Family; Duplex  
 Architectural style: Craftsman



Primary Address: 1936 S BRONSON AVE  
 Type: Contributor  
 Year built: 1922  
 Property type/sub type: Residential-Single Family; House  
 Architectural style: Craftsman



Primary Address: 1937 S BRONSON AVE  
 Other Address: 1939 S BRONSON AVE  
 Type: Contributor  
 Year built: 1922  
 Property type/sub type: Residential-Multi Family; Duplex  
 Architectural style: Spanish Colonial Revival



Primary Address: 1940 S BRONSON AVE  
 Other Address: 1942 S BRONSON AVE  
 Type: Non-Contributor  
 Year built: 1922  
 Property type/sub type: Residential-Multi Family; Duplex  
 Architectural style: Spanish Colonial Revival





Primary Address: 1941 S BRONSON AVE  
 Other Address: 1943 S BRONSON AVE  
 Type: Contributor  
 Year built: 1922  
 Property type/sub type: Residential-Multi Family; Duplex  
 Architectural style: Mediterranean Revival



Primary Address: 1945 S BRONSON AVE  
 Other Address: 1947 S BRONSON AVE  
 Type: Contributor  
 Year built: 1923  
 Property type/sub type: Residential-Multi Family; Duplex  
 Architectural style: Spanish Colonial Revival



Primary Address: 1946 S BRONSON AVE  
 Other Address: 1946 1/2 S BRONSON AVE  
 1948 S BRONSON AVE  
 Type: Contributor  
 Year built: 1938  
 Property type/sub type: Residential-Multi Family; Triplex  
 Architectural style: Spanish Colonial Revival



Primary Address: 1952 S BRONSON AVE  
 Other Address: 4071 W 21ST ST  
 4073 W 21ST ST  
 1954 S BRONSON AVE  
 Type: Contributor  
 Year built: 1925  
 Property type/sub type: Residential-Multi Family; Duplex  
 Architectural style: Spanish Colonial Revival



Primary Address: 1953 S BRONSON AVE  
 Other Address: 1955 S BRONSON AVE  
 Type: Contributor  
 Year built: 1929  
 Property type/sub type: Residential-Multi Family; Duplex  
 Architectural style: Spanish Colonial Revival



Primary Address: 2107 S BRONSON AVE  
Other Address: 2107 1/2 S BRONSON AVE  
2109 S BRONSON AVE  
Type: Non-Contributor  
Year built: 1922  
Property type/sub type: Residential-Multi Family; Duplex  
Architectural style: Mediterranean Revival



Primary Address: 2110 S BRONSON AVE  
Other Address: 2112 S BRONSON AVE  
Type: Contributor  
Year built: 1922  
Property type/sub type: Residential-Multi Family; Duplex  
Architectural style: Spanish Colonial Revival



Primary Address: 2113 S BRONSON AVE  
Other Address: 2111 S BRONSON AVE  
Type: Non-Contributor  
Year built: 1922  
Property type/sub type: Residential-Multi Family; Duplex  
Architectural style: Spanish Colonial Revival



Primary Address: 2116 S BRONSON AVE  
Other Address: 2118 S BRONSON AVE  
Type: Contributor  
Year built: 1922  
Property type/sub type: Residential-Multi Family; Duplex  
Architectural style: Mission Revival



Primary Address: 2117 S BRONSON AVE  
Other Address: 2119 S BRONSON AVE  
Type: Contributor  
Year built: 1923  
Property type/sub type: Residential-Multi Family; Duplex  
Architectural style: Spanish Colonial Revival



Primary Address: 2122 S BRONSON AVE  
Other Address: 2124 S BRONSON AVE  
Type: Contributor  
Year built: 1923  
Property type/sub type: Residential-Multi Family; Duplex  
Architectural style: Spanish Colonial Revival



Primary Address: 2123 S BRONSON AVE  
Type: Contributor  
Year built: 1922  
Property type/sub type: Residential-Single Family; House  
Architectural style: Craftsman



Primary Address: 2126 S BRONSON AVE  
Other Address: 2126 1/2 S BRONSON AVE  
2128 S BRONSON AVE  
2128 1/2 S BRONSON AVE  
Type: Contributor  
Year built: 1922  
Property type/sub type: Residential-Multi Family; Duplex  
Architectural style: Mediterranean Revival



Primary Address: 2131 S BRONSON AVE  
Type: Contributor  
Year built: 1922  
Property type/sub type: Residential-Single Family; House  
Architectural style: Craftsman



Primary Address: 2201 S BRONSON AVE  
Other Address: 2203 S BRONSON AVE  
Type: Contributor  
Year built: 1922  
Property type/sub type: Residential-Multi Family; Duplex  
Architectural style: Spanish Colonial Revival



Primary Address: 2207 S BRONSON AVE  
Other Address: 2209 S BRONSON AVE  
Type: Contributor  
Year built: 1923  
Property type/sub type: Residential-Multi Family; Duplex  
Architectural style: Spanish Colonial Revival



Primary Address: 2211 S BRONSON AVE  
Other Address: 2213 S BRONSON AVE  
Type: Contributor  
Year built: 1922  
Property type/sub type: Residential-Multi Family; Duplex  
Architectural style: Spanish Colonial Revival



Primary Address: 2214 S BRONSON AVE  
Other Address: 4134 W 22ND PL  
4136 W 22ND PL  
2216 S BRONSON AVE  
Type: Contributor  
Year built: 1923  
Property type/sub type: Residential-Multi Family; Apartment House  
Architectural style: Spanish Colonial Revival



Primary Address: 2217 S BRONSON AVE  
Type: Contributor  
Year built: 1926  
Property type/sub type: Residential-Single Family; House  
Architectural style: Craftsman; American Colonial Revival



Primary Address: 2220 S BRONSON AVE  
Other Address: 2222 S BRONSON AVE  
Type: Non-Contributor  
Year built: 1923  
Property type/sub type: Residential-Multi Family; Duplex  
Architectural style: Spanish Colonial Revival





Primary Address: 2223 S BRONSON AVE  
 Type: Contributor  
 Year built: 1922  
 Property type/sub type: Residential-Single Family; House  
 Architectural style: Craftsman; American Colonial Revival



Primary Address: 2226 S BRONSON AVE  
 Type: Contributor  
 Year built: 1922  
 Property type/sub type: Residential-Single Family; House  
 Architectural style: Craftsman; American Colonial Revival



Primary Address: 2227 S BRONSON AVE  
 Type: Contributor  
 Year built: 1941  
 Property type/sub type: Residential-Single Family; House  
 Architectural style: Minimal Traditional



Primary Address: 2231 S BRONSON AVE  
 Other Address: 2233 S BRONSON AVE  
 Type: Contributor  
 Year built: 1923  
 Property type/sub type: Residential-Multi Family; Duplex  
 Architectural style: Spanish Colonial Revival



Primary Address: 2232 S BRONSON AVE  
 Type: Contributor  
 Year built: 1930  
 Property type/sub type: Residential-Single Family; House  
 Architectural style: Craftsman



Primary Address: 2234 S BRONSON AVE  
 Other Address: 2236 S BRONSON AVE  
 Type: Contributor  
 Year built: 1923  
 Property type/sub type: Residential-Multi Family; Duplex  
 Architectural style: Mediterranean Revival





Primary Address: 2237 S BRONSON AVE  
 Type: Contributor  
 Year built: 1922  
 Property type/sub type: Residential-Single Family; House  
 Architectural style: Craftsman; American Colonial Revival



Primary Address: 2240 S BRONSON AVE  
 Other Address: 2242 S BRONSON AVE  
 Type: Contributor  
 Year built: 1922  
 Property type/sub type: Residential-Multi Family; Duplex  
 Architectural style: Spanish Colonial Revival; American Colonial Revival



Primary Address: 2241 S BRONSON AVE  
 Other Address: 2243 S BRONSON AVE  
 Type: Contributor  
 Year built: 1922  
 Property type/sub type: Residential-Multi Family; Duplex  
 Architectural style: Spanish Colonial Revival



Primary Address: 2244 S BRONSON AVE  
 Other Address: 2246 S BRONSON AVE  
 Type: Contributor  
 Year built: 1922  
 Property type/sub type: Residential-Multi Family; Duplex  
 Architectural style: Spanish Colonial Revival



Primary Address: 2247 S BRONSON AVE  
 Other Address: 2245 S BRONSON AVE  
 Type: Non-Contributor  
 Year built: 1922  
 Property type/sub type: Residential-Multi Family; Duplex  
 Architectural style: American Colonial Revival



Primary Address: 2252 S BRONSON AVE  
Other Address: 4089 W 23RD ST  
Type: Contributor  
Year built: 1923  
Property type/sub type: Residential-Multi Family; Duplex  
Architectural style: Spanish Colonial Revival



Primary Address: 2253 S BRONSON AVE  
Other Address: 2255 S BRONSON AVE  
Type: Non-Contributor  
Year built: 1923  
Property type/sub type: Residential-Multi Family; Duplex  
Architectural style: Spanish Colonial Revival

**Name: Crenshaw Knolls Historic District****Description:**

The Crenshaw Knolls Historic District is located in the Hyde Park neighborhood of South Los Angeles. It is located directly east of Crenshaw Boulevard and includes primarily one-story, single-family residences spanning seven blocks between 74th and 79th Streets. There are two churches within the district as well. The topography of the district is flat, and the district is distinguished by its rectilinear, gridded street pattern and a relative absence of street trees. Houses feature consistent setbacks and are fronted by broad lawns, concrete sidewalks and grassy parkways. Nearly all buildings have concrete driveways with curb cuts leading to rear, detached single-car garages.

Most of the dwellings within the district are one-story, Spanish Colonial Revival houses. Residences typically feature stucco cladding, clay tile roofing, arched entryways, leaded glass windows, and address number signs in the shape of coats of arms. Of the 260 total properties within the district, 218 contribute to its historic significance.

**Significance:**

The Crenshaw Knolls Historic District is significant as an excellent concentration of Period Revival dwellings from the late 1920s to the early 1940s. Residences within the district retain their original plans, massing, scale, and character-defining features, mostly of the Spanish Colonial Revival style. The district is also significant for its association with prolific builder, developer, and subdivider, Elwain Steinkamp, who had a significant impact on the residential development of interwar Los Angeles.

Steinkamp's residential developments of this period were typically marketed as "fashion without extravagance for homes in the middle bracket group," and complied strictly with FHA standards. Though not heavily advertised, the Crenshaw Knolls district is notably consistent in terms of design, scale, and style of buildings, typical of Steinkamp's developments.

The period of significance has been identified as 1928 to 1942, which is the period during which the majority of buildings within the district were constructed. Of the 260 total properties, 84% are contributing buildings to the historic district.

# Crenshaw Knolls Historic District

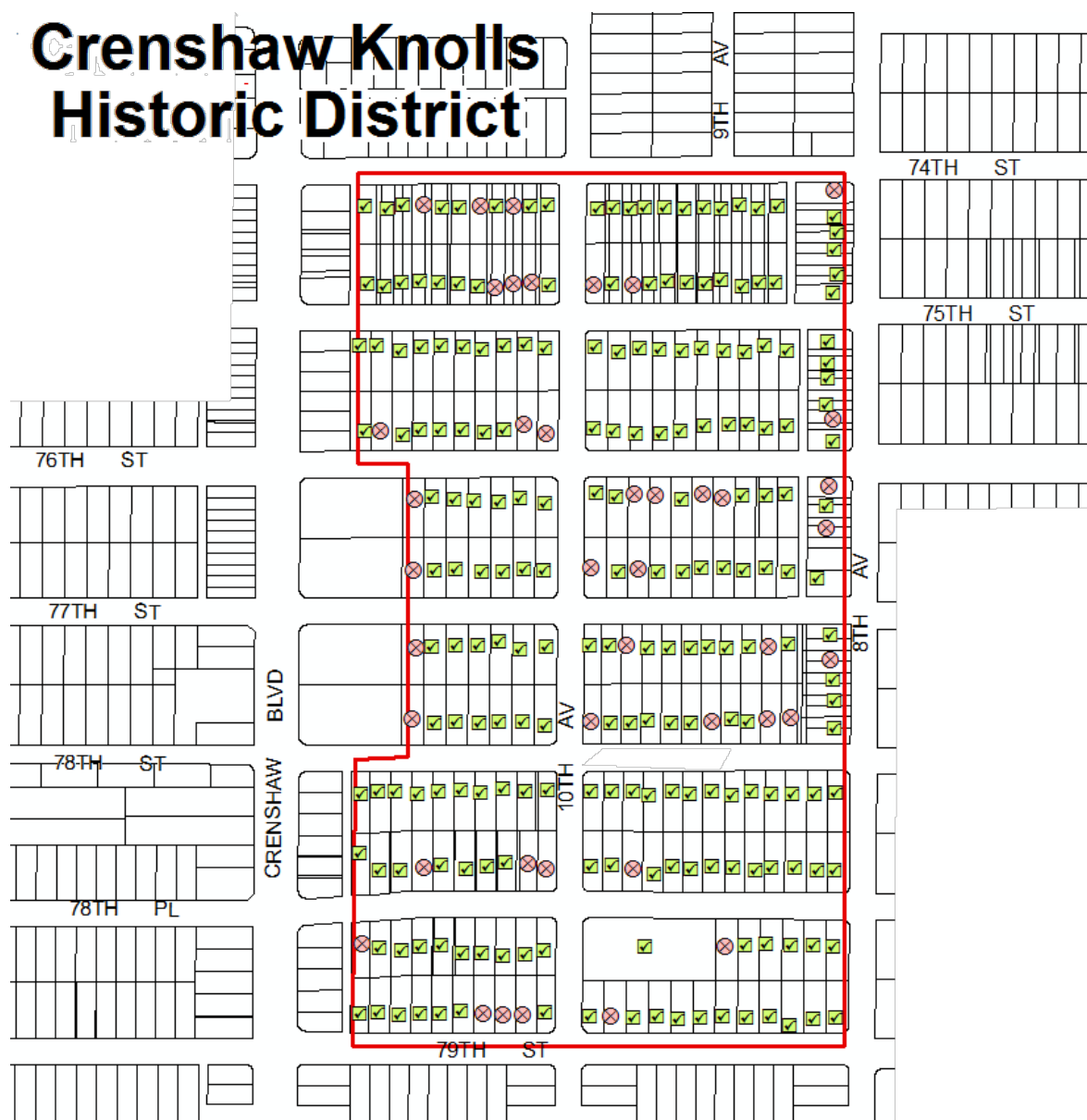

## Context 1:

|                    |  |
|--------------------|--|
| Context:           | Architecture and Engineering, 1850-1980  |
| Sub context:       | No Sub-context   |
| Theme:             | Housing the Masses, 1880-1975  |
| Sub theme:         | Period Revival Neighborhoods, 1918-1942  |
| Property type:     | Automobile Suburb  |
| Property sub type: | Subdivision  |
| Criteria:          | C/3/3  |
| Status code:       | 3S;3CS;5S3   |
| Reason:            | Excellent concentration of Spanish Colonial Revival residential architecture. Contributors exhibit the essential character-defining features of the style. |

**Context 2:**

|                    |   |
|--------------------|---|
| Context:           | Residential Development and Suburbanization, 1850-1980  |
| Sub context:       | No Sub-context  |
| Theme:             | Developers and the Development Process, 1888-1975   |
| Sub theme:         | Community and Operative Builders, 1888-1940   |
| Property type:     | Residential Suburb  |
| Property sub type: | Subdivision   |
| Criteria:          | A/1/1   |
| Status code:       | 3S;3CS;5S3  |
| Reason:            | Excellent example of a late 1920s to early 1940s residential subdivision planned and developed by notable Los Angeles builder Elwain Steinkamp. |

**Contributors/Non-Contributors:**

Primary Address: 7401 S 8th Ave  
 Type: Non-Contributor  
 Year built: 1946  
 Property type/sub type: Residential-Single Family; House  
 Architectural style: Minimal Traditional



Primary Address: 7501 S 8th Ave  
 Type: Contributor  
 Year built: 1932  
 Property type/sub type: Residential-Single Family; House  
 Architectural style: Spanish Colonial Revival



Primary Address: 7717 S 8th Ave  
 Type: Contributor  
 Year built: 1932  
 Property type/sub type: Residential-Single Family; House  
 Architectural style: Spanish Colonial Revival



Primary Address: 7401 S 8TH AVE  
 Type: Contributor  
 Year built: 1932  
 Property type/sub type: Residential-Single Family; House  
 Architectural style: Spanish Colonial Revival





Primary Address: 7415 S 8TH AVE  
Other Address: 7409 S 8TH AVE  
Type: Contributor  
Year built: 1932  
Property type/sub type: Residential-Single Family; House  
Architectural style: Spanish Colonial Revival



Primary Address: 7417 S 8TH AVE  
Type: Contributor  
Year built: 1932  
Property type/sub type: Residential-Single Family; House  
Architectural style: Spanish Colonial Revival



Primary Address: 7421 S 8TH AVE  
Other Address: 7425 S 8TH AVE  
7429 S 8TH AVE  
Type: Contributor  
Year built: 1937  
Property type/sub type: Residential-Single Family; House  
Architectural style: Spanish Colonial Revival



Primary Address: 7431 S 8TH AVE  
Other Address: 3111 W 75TH ST  
Type: Contributor  
Year built: 1939  
Property type/sub type: Residential-Multi Family; Duplex  
Architectural style: Minimal Traditional



Primary Address: 7507 S 8TH AVE  
Other Address: 7501 S 8TH AVE  
Type: Contributor  
Year built: 1932  
Property type/sub type: Residential-Single Family; House  
Architectural style: Spanish Colonial Revival



Primary Address: 7511 S 8TH AVE  
 Type: Contributor  
 Year built: 1931  
 Property type/sub type: Residential-Single Family; House  
 Architectural style: Spanish Colonial Revival



Primary Address: 7515 S 8TH AVE  
 Type: Contributor  
 Year built: 1931  
 Property type/sub type: Residential-Single Family; House  
 Architectural style: Spanish Colonial Revival



Primary Address: 7519 S 8TH AVE  
 Type: Non-Contributor  
 Year built: 1931  
 Property type/sub type: Residential-Single Family; House  
 Architectural style: Spanish Colonial Revival



Primary Address: 7525 S 8TH AVE  
 Type: Contributor  
 Year built: 1931  
 Property type/sub type: Residential-Single Family; House  
 Architectural style: Spanish Colonial Revival



Primary Address: 7601 S 8TH AVE  
 Type: Non-Contributor  
 Year built: 1931  
 Property type/sub type: Residential-Single Family; House  
 Architectural style: Spanish Colonial Revival



Primary Address: 7607 S 8TH AVE  
 Type: Contributor  
 Year built: 1932  
 Property type/sub type: Residential-Single Family; House  
 Architectural style: Spanish Colonial Revival



Primary Address: 7611 S 8TH AVE  
Type: Non-Contributor  
Year built: 1932  
Property type/sub type: Residential-Single Family; House  
Architectural style: Spanish Colonial Revival



Primary Address: 7703 S 8TH AVE  
Other Address: 7705 S 8TH AVE  
Type: Contributor  
Year built: 1935  
Property type/sub type: Residential-Single Family; House  
Architectural style: Spanish Colonial Revival



Primary Address: 7707 S 8TH AVE  
Other Address: 7709 S 8TH AVE  
Type: Non-Contributor  
Year built: 1932  
Property type/sub type: Residential-Single Family; House  
Architectural style: Spanish Colonial Revival



Primary Address: 7711 S 8TH AVE  
Other Address: 7715 S 8TH AVE  
Type: Contributor  
Year built: 1932  
Property type/sub type: Residential-Single Family; House  
Architectural style: Spanish Colonial Revival



Primary Address: 7723 S 8TH AVE  
Other Address: 7725 S 8TH AVE  
Type: Contributor  
Year built: 1932  
Property type/sub type: Residential-Single Family; House  
Architectural style: Spanish Colonial Revival



Primary Address: 7821 S 8TH AVE  
Other Address: 3101 W 78TH PL  
Type: Contributor  
Year built: 1938  
Property type/sub type: Residential-Single Family; House  
Architectural style: Spanish Colonial Revival



Primary Address: 7860 S 10TH AVE  
Type: Contributor  
Year built: 1942  
Property type/sub type: Institutional-Religious/Spiritual; Church  
Architectural style: Gothic Revival; Spanish Colonial Revival



Primary Address: 3212 W 74th St  
Type: Contributor  
Year built: 1931  
Property type/sub type: Residential-Single Family; House  
Architectural style: Spanish Colonial Revival



Primary Address: 3314 W 74th St  
Type: Contributor  
Year built: 1931  
Property type/sub type: Residential-Single Family; House  
Architectural style: Spanish Colonial Revival



Primary Address: 3114 W 74TH ST  
Type: Contributor  
Year built: 1931  
Property type/sub type: Residential-Single Family; House  
Architectural style: Spanish Colonial Revival



Primary Address: 3120 W 74TH ST  
Type: Contributor  
Year built: 1931  
Property type/sub type: Residential-Single Family; House  
Architectural style: Spanish Colonial Revival



Primary Address: 3122 W 74TH ST  
 Type: Contributor  
 Year built: 1931  
 Property type/sub type: Residential-Single Family; House  
 Architectural style: Spanish Colonial Revival



Primary Address: 3124 W 74TH ST  
 Type: Contributor  
 Year built: 1931  
 Property type/sub type: Residential-Single Family; House  
 Architectural style: Spanish Colonial Revival



Primary Address: 3132 W 74TH ST  
 Type: Contributor  
 Year built: 1931  
 Property type/sub type: Residential-Single Family; House  
 Architectural style: Spanish Colonial Revival



Primary Address: 3136 W 74TH ST  
 Type: Contributor  
 Year built: 1931  
 Property type/sub type: Residential-Single Family; House  
 Architectural style: Spanish Colonial Revival



Primary Address: 3140 W 74TH ST  
 Type: Contributor  
 Year built: 1931  
 Property type/sub type: Residential-Single Family; House  
 Architectural style: Spanish Colonial Revival



Primary Address: 3146 W 74TH ST  
 Type: Contributor  
 Year built: 1931  
 Property type/sub type: Residential-Single Family; House  
 Architectural style: Spanish Colonial Revival





Primary Address: 3150 W 74TH ST  
 Type: Contributor  
 Year built: 1931  
 Property type/sub type: Residential-Single Family; House  
 Architectural style: Spanish Colonial Revival



Primary Address: 3154 W 74TH ST  
 Type: Contributor  
 Year built: 1931  
 Property type/sub type: Residential-Single Family; House  
 Architectural style: Spanish Colonial Revival



Primary Address: 3160 W 74TH ST  
 Type: Contributor  
 Year built: 1931  
 Property type/sub type: Residential-Single Family; House  
 Architectural style: Tudor Revival

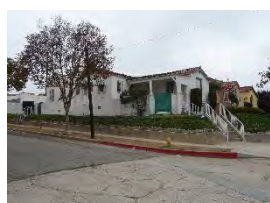

Primary Address: 3202 W 74TH ST  
 Other Address: 7411 S 10TH AVE  
 Type: Contributor  
 Year built: 1931  
 Property type/sub type: Residential-Single Family; House  
 Architectural style: Spanish Colonial Revival



Primary Address: 3206 W 74TH ST  
 Type: Contributor  
 Year built: 1931  
 Property type/sub type: Residential-Single Family; House  
 Architectural style: Spanish Colonial Revival



Primary Address: 3208 W 74TH ST  
 Other Address: 3212 W 74TH ST  
 Type: Non-Contributor  
 Year built: 1931  
 Property type/sub type: Residential-Single Family; House  
 Architectural style: Spanish Colonial Revival



Primary Address: 3216 W 74TH ST  
 Type: Non-Contributor  
 Year built: 1931  
 Property type/sub type: Residential-Single Family; House  
 Architectural style: Spanish Colonial Revival



Primary Address: 3222 W 74TH ST  
 Type: Contributor  
 Year built: 1931  
 Property type/sub type: Residential-Single Family; House  
 Architectural style: Spanish Colonial Revival



Primary Address: 3300 W 74TH ST  
 Type: Contributor  
 Year built: 1931  
 Property type/sub type: Residential-Single Family; House  
 Architectural style: Spanish Colonial Revival



Primary Address: 3304 W 74TH ST  
 Other Address: 3310 W 74TH ST  
 Type: Non-Contributor  
 Year built: 1931  
 Property type/sub type: Residential-Single Family; House  
 Architectural style: Spanish Colonial Revival



Primary Address: 3314 W 74TH ST  
 Type: Contributor  
 Year built: 1931  
 Property type/sub type: Residential-Single Family; House  
 Architectural style: Spanish Colonial Revival



Primary Address: 3320 W 74TH ST  
 Type: Contributor  
 Year built: 1931  
 Property type/sub type: Residential-Single Family; House  
 Architectural style: Spanish Colonial Revival



Primary Address: 3133 W 75th St  
Type: Contributor  
Year built: 1931  
Property type/sub type: Residential-Single Family; House  
Architectural style: Spanish Colonial Revival



Primary Address: 3155 W 75th St  
Type: Contributor  
Year built: 1931  
Property type/sub type: Residential-Single Family; House  
Architectural style: Spanish Colonial Revival



Primary Address: 3211 W 75th St  
Type: Non-Contributor  
Year built: 1931  
Property type/sub type: Residential-Single Family; House  
Architectural style: Spanish Colonial Revival



Primary Address: 3315 W 75th St  
Type: Contributor  
Year built: 1931  
Property type/sub type: Residential-Single Family; House  
Architectural style: Spanish Colonial Revival



Primary Address: 3114 W 75TH ST  
Type: Contributor  
Year built: 1931  
Property type/sub type: Residential-Single Family; House  
Architectural style: Spanish Colonial Revival



Primary Address: 3115 W 75TH ST  
Type: Contributor  
Year built: 1931  
Property type/sub type: Residential-Single Family; House  
Architectural style: Spanish Colonial Revival



Primary Address: 3118 W 75TH ST  
 Type: Contributor  
 Year built: 1931  
 Property type/sub type: Residential-Single Family; House  
 Architectural style: Spanish Colonial Revival



Primary Address: 3121 W 75TH ST  
 Type: Contributor  
 Year built: 1931  
 Property type/sub type: Residential-Single Family; House  
 Architectural style: Spanish Colonial Revival



Primary Address: 3122 W 75TH ST  
 Type: Contributor  
 Year built: 1931  
 Property type/sub type: Residential-Single Family; House  
 Architectural style: Spanish Colonial Revival



Primary Address: 3125 W 75TH ST  
 Type: Contributor  
 Year built: 1931  
 Property type/sub type: Residential-Single Family; House  
 Architectural style: Spanish Colonial Revival



Primary Address: 3126 W 75TH ST  
 Type: Contributor  
 Year built: 1931  
 Property type/sub type: Residential-Single Family; House  
 Architectural style: Spanish Colonial Revival



Primary Address: 3129 W 75TH ST  
 Type: Contributor  
 Year built: 1931  
 Property type/sub type: Residential-Single Family; House  
 Architectural style: Spanish Colonial Revival





Primary Address: 3130 W 75TH ST  
 Type: Contributor  
 Year built: 1937  
 Property type/sub type: Residential-Single Family; House  
 Architectural style: Spanish Colonial Revival



Primary Address: 3136 W 75TH ST  
 Type: Contributor  
 Year built: 1938  
 Property type/sub type: Residential-Single Family; House  
 Architectural style: Spanish Colonial Revival



Primary Address: 3137 W 75TH ST  
 Type: Contributor  
 Year built: 1931  
 Property type/sub type: Residential-Single Family; House  
 Architectural style: Spanish Colonial Revival



Primary Address: 3140 W 75TH ST  
 Type: Contributor  
 Year built: 1939  
 Property type/sub type: Residential-Single Family; House  
 Architectural style: Spanish Colonial Revival



Primary Address: 3141 W 75TH ST  
 Type: Contributor  
 Year built: 1931  
 Property type/sub type: Residential-Single Family; House  
 Architectural style: Spanish Colonial Revival



Primary Address: 3145 W 75TH ST  
 Type: Contributor  
 Year built: 1931  
 Property type/sub type: Residential-Single Family; House  
 Architectural style: Spanish Colonial Revival





Primary Address: 3146 W 75TH ST  
 Type: Contributor  
 Year built: 1937  
 Property type/sub type: Residential-Single Family; House  
 Architectural style: Spanish Colonial Revival



Primary Address: 3149 W 75TH ST  
 Type: Non-Contributor  
 Year built: 1931  
 Property type/sub type: Residential-Single Family; House  
 Architectural style: Spanish Colonial Revival



Primary Address: 3150 W 75TH ST  
 Type: Contributor  
 Year built: 1938  
 Property type/sub type: Residential-Single Family; House  
 Architectural style: Spanish Colonial Revival



Primary Address: 3154 W 75TH ST  
 Other Address: 7510 S 10TH AVE  
 Type: Contributor  
 Year built: 1938  
 Property type/sub type: Residential-Single Family; House  
 Architectural style: Tudor Revival



Primary Address: 3159 W 75TH ST  
 Type: Non-Contributor  
 Year built: 1931  
 Property type/sub type: Residential-Single Family; House  
 Architectural style: Spanish Colonial Revival



Primary Address: 3200 W 75TH ST  
 Type: Contributor  
 Year built: 1935  
 Property type/sub type: Residential-Single Family; House  
 Architectural style: Minimal Traditional



Primary Address: 3201 W 75TH ST  
 Type: Contributor  
 Year built: 1931  
 Property type/sub type: Residential-Single Family; House  
 Architectural style: Spanish Colonial Revival



Primary Address: 3204 W 75TH ST  
 Type: Contributor  
 Year built: 1935  
 Property type/sub type: Residential-Single Family; House  
 Architectural style: Minimal Traditional



Primary Address: 3205 W 75TH ST  
 Type: Non-Contributor  
 Year built: 1931  
 Property type/sub type: Residential-Single Family; House  
 Architectural style: Spanish Colonial Revival



Primary Address: 3208 W 75TH ST  
 Type: Contributor  
 Year built: 1938  
 Property type/sub type: Residential-Single Family; House  
 Architectural style: Minimal Traditional



Primary Address: 3209 W 75TH ST  
 Other Address: 3211 W 75TH ST  
 Type: Non-Contributor  
 Year built: 1931  
 Property type/sub type: Residential-Single Family; House  
 Architectural style: Spanish Colonial Revival



Primary Address: 3214 W 75TH ST  
 Type: Contributor  
 Year built: 1938  
 Property type/sub type: Residential-Single Family; House  
 Architectural style: Minimal Traditional



Primary Address: 3217 W 75TH ST  
 Type: Contributor  
 Year built: 1931  
 Property type/sub type: Residential-Single Family; House  
 Architectural style: Spanish Colonial Revival



Primary Address: 3218 W 75TH ST  
 Type: Contributor  
 Year built: 1940  
 Property type/sub type: Residential-Single Family; House  
 Architectural style: Spanish Colonial Revival



Primary Address: 3223 W 75TH ST  
 Type: Contributor  
 Year built: 1931  
 Property type/sub type: Residential-Single Family; House  
 Architectural style: Spanish Colonial Revival



Primary Address: 3300 W 75TH ST  
 Type: Contributor  
 Year built: 1940  
 Property type/sub type: Residential-Single Family; House  
 Architectural style: Spanish Colonial Revival



Primary Address: 3301 W 75TH ST  
 Type: Contributor  
 Year built: 1931  
 Property type/sub type: Residential-Single Family; House  
 Architectural style: Spanish Colonial Revival



Primary Address: 3304 W 75TH ST  
 Type: Contributor  
 Year built: 1941  
 Property type/sub type: Residential-Single Family; House  
 Architectural style: Minimal Traditional



Primary Address: 3305 W 75TH ST  
 Type: Contributor  
 Year built: 1931  
 Property type/sub type: Residential-Single Family; House  
 Architectural style: Spanish Colonial Revival



Primary Address: 3308 W 75TH ST  
 Type: Contributor  
 Year built: 1940  
 Property type/sub type: Residential-Single Family; House  
 Architectural style: Spanish Colonial Revival



Primary Address: 3309 W 75TH ST  
 Other Address: 3315 W 75TH ST  
 Type: Contributor  
 Year built: 1931  
 Property type/sub type: Residential-Single Family; House  
 Architectural style: Spanish Colonial Revival



Primary Address: 3314 W 75TH ST  
 Type: Contributor  
 Year built: 1931  
 Property type/sub type: Residential-Single Family; House  
 Architectural style: Spanish Colonial Revival



Primary Address: 3318 W 75TH ST  
 Type: Contributor  
 Year built: 1931  
 Property type/sub type: Residential-Single Family; House  
 Architectural style: Spanish Colonial Revival



Primary Address: 3319 W 75TH ST  
 Type: Contributor  
 Year built: 1931  
 Property type/sub type: Residential-Single Family; House  
 Architectural style: Spanish Colonial Revival





Primary Address: 3114 W 76TH ST  
 Type: Contributor  
 Year built: 1931  
 Property type/sub type: Residential-Single Family; House  
 Architectural style: Spanish Colonial Revival



Primary Address: 3115 W 76TH ST  
 Type: Contributor  
 Year built: 1931  
 Property type/sub type: Residential-Single Family; House  
 Architectural style: Spanish Colonial Revival



Primary Address: 3118 W 76TH ST  
 Type: Contributor  
 Year built: 1931  
 Property type/sub type: Residential-Single Family; House  
 Architectural style: Spanish Colonial Revival



Primary Address: 3119 W 76TH ST  
 Type: Contributor  
 Year built: 1931  
 Property type/sub type: Residential-Single Family; House  
 Architectural style: Spanish Colonial Revival



Primary Address: 3122 W 76TH ST  
 Type: Contributor  
 Year built: 1931  
 Property type/sub type: Residential-Single Family; House  
 Architectural style: Spanish Colonial Revival



Primary Address: 3123 W 76TH ST  
 Type: Contributor  
 Year built: 1931  
 Property type/sub type: Residential-Single Family; House  
 Architectural style: Spanish Colonial Revival





Primary Address: 3128 W 76TH ST  
Type: Non-Contributor  
Year built: 1931  
Property type/sub type: Residential-Single Family; House  
Architectural style: Spanish Colonial Revival



Primary Address: 3129 W 76TH ST  
Type: Contributor  
Year built: 1931  
Property type/sub type: Residential-Single Family; House  
Architectural style: Spanish Colonial Revival



Primary Address: 3132 W 76TH ST  
Type: Non-Contributor  
Year built: 1935  
Property type/sub type: Residential-Single Family; House  
Architectural style: Spanish Colonial Revival



Primary Address: 3133 W 76TH ST  
Type: Contributor  
Year built: 1937  
Property type/sub type: Residential-Single Family; House  
Architectural style: Spanish Colonial Revival



Primary Address: 3136 W 76TH ST  
Type: Contributor  
Year built: 1931  
Property type/sub type: Residential-Single Family; House  
Architectural style: Spanish Colonial Revival



Primary Address: 3137 W 76TH ST  
Type: Contributor  
Year built: 1938  
Property type/sub type: Residential-Single Family; House  
Architectural style: Spanish Colonial Revival



Primary Address: 3141 W 76TH ST  
 Type: Contributor  
 Year built: 1938  
 Property type/sub type: Residential-Single Family; House  
 Architectural style: Spanish Colonial Revival



Primary Address: 3142 W 76TH ST  
 Type: Non-Contributor  
 Year built: 1934  
 Property type/sub type: Residential-Single Family; House  
 Architectural style: Spanish Colonial Revival



Primary Address: 3146 W 76TH ST  
 Type: Non-Contributor  
 Year built: 1932  
 Property type/sub type: Residential-Single Family; House  
 Architectural style: Spanish Colonial Revival



Primary Address: 3151 W 76TH ST  
 Type: Contributor  
 Year built: 1938  
 Property type/sub type: Residential-Single Family; House  
 Architectural style: Spanish Colonial Revival



Primary Address: 3153 W 76TH ST  
 Type: Contributor  
 Year built: 1937  
 Property type/sub type: Residential-Single Family; House  
 Architectural style: Spanish Colonial Revival



Primary Address: 3154 W 76TH ST  
 Type: Contributor  
 Year built: 1931  
 Property type/sub type: Residential-Single Family; House  
 Architectural style: Spanish Colonial Revival



Primary Address: 3155 W 76TH ST  
 Type: Contributor  
 Year built: 1937  
 Property type/sub type: Residential-Single Family; House  
 Architectural style: Spanish Colonial Revival



Primary Address: 3158 W 76TH ST  
 Other Address: 7614 S 10TH AVE  
 Type: Contributor  
 Year built: 1932  
 Property type/sub type: Residential-Single Family; House  
 Architectural style: Spanish Colonial Revival



Primary Address: 3200 W 76TH ST  
 Type: Contributor  
 Year built: 1939  
 Property type/sub type: Residential-Single Family; House  
 Architectural style: Spanish Colonial Revival



Primary Address: 3201 W 76TH ST  
 Type: Non-Contributor  
 Year built: 1900  
 Property type/sub type: Residential-Single Family; House  
 Architectural style: American Foursquare



Primary Address: 3205 W 76TH ST  
 Type: Non-Contributor  
 Year built: 1938  
 Property type/sub type: Residential-Single Family; House  
 Architectural style: Spanish Colonial Revival



Primary Address: 3206 W 76TH ST  
 Type: Contributor  
 Year built: 1938  
 Property type/sub type: Residential-Single Family; House  
 Architectural style: Spanish Colonial Revival



Primary Address: 3210 W 76TH ST  
 Type: Contributor  
 Year built: 1938  
 Property type/sub type: Residential-Single Family; House  
 Architectural style: Spanish Colonial Revival



Primary Address: 3211 W 76TH ST  
 Type: Contributor  
 Year built: 1930  
 Property type/sub type: Residential-Single Family; House  
 Architectural style: Spanish Colonial Revival



Primary Address: 3215 W 76TH ST  
 Type: Contributor  
 Year built: 1930  
 Property type/sub type: Residential-Single Family; House  
 Architectural style: Spanish Colonial Revival



Primary Address: 3216 W 76TH ST  
 Type: Contributor  
 Year built: 1939  
 Property type/sub type: Residential-Single Family; House  
 Architectural style: Spanish Colonial Revival



Primary Address: 3217 W 76TH ST  
 Type: Contributor  
 Year built: 1930  
 Property type/sub type: Residential-Single Family; House  
 Architectural style: Spanish Colonial Revival



Primary Address: 3220 W 76TH ST  
 Type: Contributor  
 Year built: 1938  
 Property type/sub type: Residential-Single Family; House  
 Architectural style: Spanish Colonial Revival





Primary Address: 3300 W 76TH ST  
 Type: Contributor  
 Year built: 1938  
 Property type/sub type: Residential-Single Family; House  
 Architectural style: Minimal Traditional



Primary Address: 3301 W 76TH ST  
 Type: Contributor  
 Year built: 1930  
 Property type/sub type: Residential-Single Family; House  
 Architectural style: Spanish Colonial Revival



Primary Address: 3305 W 76TH ST  
 Type: Contributor  
 Year built: 1930  
 Property type/sub type: Residential-Single Family; House  
 Architectural style: Spanish Colonial Revival



Primary Address: 3306 W 76TH ST  
 Type: Non-Contributor  
 Year built: 1958  
 Property type/sub type: Residential-Single Family; House  
 Architectural style: Minimal Traditional



Primary Address: 3311 W 76TH ST  
 Type: Contributor  
 Year built: 1929  
 Property type/sub type: Residential-Single Family; House  
 Architectural style: Spanish Colonial Revival



Primary Address: 3313 W 76TH ST  
 Type: Non-Contributor  
 Year built: 1926  
 Property type/sub type: Residential-Single Family; House  
 Architectural style: Spanish Colonial Revival





Primary Address: 3317 W 76TH ST  
 Type: Contributor  
 Year built: 1929  
 Property type/sub type: Residential-Single Family; House  
 Architectural style: Spanish Colonial Revival



Primary Address: 3107 W 77TH ST  
 Other Address: 7619 S 8TH AVE  
 7623 S 8TH AVE  
 Type: Contributor  
 Year built: 1932  
 Property type/sub type: Institutional-Religious/Spiritual; Church  
 Architectural style: Spanish Colonial Revival



Primary Address: 3114 W 77TH ST  
 Type: Contributor  
 Year built: 1932  
 Property type/sub type: Residential-Single Family; House  
 Architectural style: Spanish Colonial Revival



Primary Address: 3115 W 77TH ST  
 Type: Contributor  
 Year built: 1931  
 Property type/sub type: Residential-Single Family; House  
 Architectural style: Spanish Colonial Revival



Primary Address: 3118 W 77TH ST  
 Type: Non-Contributor  
 Year built: 1931  
 Property type/sub type: Residential-Single Family; House  
 Architectural style: Minimal Traditional



Primary Address: 3119 W 77TH ST  
 Type: Contributor  
 Year built: 1931  
 Property type/sub type: Residential-Single Family; House  
 Architectural style: Spanish Colonial Revival



Primary Address: 3122 W 77TH ST  
Type: Contributor  
Year built: 1940  
Property type/sub type: Residential-Single Family; House  
Architectural style: Spanish Colonial Revival



Primary Address: 3125 W 77TH ST  
Type: Contributor  
Year built: 1931  
Property type/sub type: Residential-Single Family; House  
Architectural style: Spanish Colonial Revival



Primary Address: 3126 W 77TH ST  
Type: Contributor  
Year built: 1935  
Property type/sub type: Residential-Single Family; House  
Architectural style: Spanish Colonial Revival



Primary Address: 3129 W 77TH ST  
Type: Contributor  
Year built: 1931  
Property type/sub type: Residential-Single Family; House  
Architectural style: Spanish Colonial Revival



Primary Address: 3132 W 77TH ST  
Type: Contributor  
Year built: 1935  
Property type/sub type: Residential-Single Family; House  
Architectural style: Spanish Colonial Revival



Primary Address: 3135 W 77TH ST  
Type: Contributor  
Year built: 1932  
Property type/sub type: Residential-Single Family; House  
Architectural style: Spanish Colonial Revival



Primary Address: 3136 W 77TH ST  
 Type: Contributor  
 Year built: 1935  
 Property type/sub type: Residential-Single Family; House  
 Architectural style: Spanish Colonial Revival



Primary Address: 3139 W 77TH ST  
 Type: Contributor  
 Year built: 1931  
 Property type/sub type: Residential-Single Family; House  
 Architectural style: Spanish Colonial Revival



Primary Address: 3140 W 77TH ST  
 Type: Contributor  
 Year built: 1935  
 Property type/sub type: Residential-Single Family; House  
 Architectural style: Spanish Colonial Revival



Primary Address: 3141 W 77TH ST  
 Type: Contributor  
 Year built: 1934  
 Property type/sub type: Residential-Single Family; House  
 Architectural style: Spanish Colonial Revival



Primary Address: 3144 W 77TH ST  
 Type: Contributor  
 Year built: 1928  
 Property type/sub type: Residential-Single Family; House  
 Architectural style: Spanish Colonial Revival



Primary Address: 3149 W 77TH ST  
 Type: Non-Contributor  
 Year built: 1934  
 Property type/sub type: Residential-Single Family; House  
 Architectural style: Spanish Colonial Revival



Primary Address: 3150 W 77TH ST  
 Other Address: 3152 W 77TH ST  
 Type: Non-Contributor  
 Year built: 1957  
 Property type/sub type: Residential-Single Family; House  
 Architectural style: Minimal Traditional



Primary Address: 3154 W 77TH ST  
 Type: Contributor  
 Year built: 1934  
 Property type/sub type: Residential-Single Family; House  
 Architectural style: Spanish Colonial Revival



Primary Address: 3155 W 77TH ST  
 Type: Contributor  
 Year built: 1934  
 Property type/sub type: Residential-Single Family; House  
 Architectural style: Spanish Colonial Revival



Primary Address: 3158 W 77TH ST  
 Type: Contributor  
 Year built: 1934  
 Property type/sub type: Residential-Single Family; House  
 Architectural style: Spanish Colonial Revival



Primary Address: 3159 W 77TH ST  
 Type: Non-Contributor  
 Year built: 1934  
 Property type/sub type: Residential-Single Family; House  
 Architectural style: Spanish Colonial Revival



Primary Address: 3200 W 77TH ST  
 Type: Contributor  
 Year built: 1938  
 Property type/sub type: Residential-Single Family; House  
 Architectural style: Spanish Colonial Revival





Primary Address: 3201 W 77TH ST  
 Type: Contributor  
 Year built: 1939  
 Property type/sub type: Residential-Single Family; House  
 Architectural style: Spanish Colonial Revival



Primary Address: 3204 W 77TH ST  
 Type: Contributor  
 Year built: 1938  
 Property type/sub type: Residential-Single Family; House  
 Architectural style: Minimal Traditional



Primary Address: 3205 W 77TH ST  
 Type: Contributor  
 Year built: 1938  
 Property type/sub type: Residential-Single Family; House  
 Architectural style: Spanish Colonial Revival



Primary Address: 3210 W 77TH ST  
 Type: Contributor  
 Year built: 1938  
 Property type/sub type: Residential-Single Family; House  
 Architectural style: Minimal Traditional



Primary Address: 3211 W 77TH ST  
 Type: Contributor  
 Year built: 1940  
 Property type/sub type: Residential-Single Family; House  
 Architectural style: Spanish Colonial Revival



Primary Address: 3214 W 77TH ST  
 Type: Contributor  
 Year built: 1938  
 Property type/sub type: Residential-Single Family; House  
 Architectural style: Spanish Colonial Revival





Primary Address: 3215 W 77TH ST  
Type: Contributor  
Year built: 1939  
Property type/sub type: Residential-Single Family; House  
Architectural style: Spanish Colonial Revival



Primary Address: 3220 W 77TH ST  
Type: Contributor  
Year built: 1939  
Property type/sub type: Residential-Single Family; House  
Architectural style: Minimal Traditional



Primary Address: 3221 W 77TH ST  
Type: Contributor  
Year built: 1938  
Property type/sub type: Residential-Single Family; House  
Architectural style: Spanish Colonial Revival



Primary Address: 3224 W 77TH ST  
Type: Contributor  
Year built: 1938  
Property type/sub type: Residential-Single Family; House  
Architectural style: Minimal Traditional



Primary Address: 3225 W 77TH ST  
Type: Contributor  
Year built: 1938  
Property type/sub type: Residential-Single Family; House  
Architectural style: Spanish Colonial Revival



Primary Address: 3300 W 77TH ST  
Type: Non-Contributor  
Year built: 1958  
Property type/sub type: Residential-Single Family; House  
Architectural style: Ranch, Minimal



Primary Address: 3301 W 77TH ST  
 Type: Non-Contributor  
 Year built: 1957  
 Property type/sub type: Residential-Single Family; House  
 Architectural style: Ranch, Minimal



Primary Address: 3100 W 78TH PL  
 Other Address: 7841 S 8TH AVE  
 Type: Contributor  
 Year built: 1939  
 Property type/sub type: Residential-Single Family; House  
 Architectural style: Spanish Colonial Revival



Primary Address: 3105 W 78TH PL  
 Type: Contributor  
 Year built: 1937  
 Property type/sub type: Residential-Single Family; House  
 Architectural style: Spanish Colonial Revival



Primary Address: 3106 W 78TH PL  
 Type: Contributor  
 Year built: 1939  
 Property type/sub type: Residential-Single Family; House  
 Architectural style: Spanish Colonial Revival



Primary Address: 3111 W 78TH PL  
 Type: Contributor  
 Year built: 1937  
 Property type/sub type: Residential-Single Family; House  
 Architectural style: Spanish Colonial Revival



Primary Address: 3112 W 78TH PL  
 Type: Contributor  
 Year built: 1939  
 Property type/sub type: Residential-Single Family; House  
 Architectural style: Minimal Traditional



Primary Address: 3115 W 78TH PL  
 Type: Contributor  
 Year built: 1937  
 Property type/sub type: Residential-Single Family; House  
 Architectural style: Spanish Colonial Revival



Primary Address: 3116 W 78TH PL  
 Type: Contributor  
 Year built: 1938  
 Property type/sub type: Residential-Single Family; House  
 Architectural style: Spanish Colonial Revival



Primary Address: 3119 W 78TH PL  
 Type: Contributor  
 Year built: 1937  
 Property type/sub type: Residential-Single Family; House  
 Architectural style: Spanish Colonial Revival



Primary Address: 3122 W 78TH PL  
 Type: Contributor  
 Year built: 1938  
 Property type/sub type: Residential-Single Family; House  
 Architectural style: Spanish Colonial Revival



Primary Address: 3125 W 78TH PL  
 Type: Contributor  
 Year built: 1937  
 Property type/sub type: Residential-Single Family; House  
 Architectural style: Spanish Colonial Revival



Primary Address: 3128 W 78TH PL  
 Type: Non-Contributor  
 Year built: 1938  
 Property type/sub type: Residential-Single Family; House  
 Architectural style: Minimal Traditional



Primary Address: 3129 W 78TH PL  
 Type: Contributor  
 Year built: 1937  
 Property type/sub type: Residential-Single Family; House  
 Architectural style: Spanish Colonial Revival



Primary Address: 3133 W 78TH PL  
 Type: Contributor  
 Year built: 1937  
 Property type/sub type: Residential-Single Family; House  
 Architectural style: Spanish Colonial Revival



Primary Address: 3139 W 78TH PL  
 Type: Contributor  
 Year built: 1937  
 Property type/sub type: Residential-Single Family; House  
 Architectural style: Spanish Colonial Revival



Primary Address: 3143 W 78TH PL  
 Type: Contributor  
 Year built: 1937  
 Property type/sub type: Residential-Single Family; House  
 Architectural style: Spanish Colonial Revival



Primary Address: 3147 W 78TH PL  
 Type: Non-Contributor  
 Year built: 1937  
 Property type/sub type: Residential-Single Family; House  
 Architectural style: Spanish Colonial Revival



Primary Address: 3151 W 78TH PL  
 Type: Contributor  
 Year built: 1937  
 Property type/sub type: Residential-Single Family; House  
 Architectural style: Spanish Colonial Revival



Primary Address: 3157 W 78TH PL  
 Type: Contributor  
 Year built: 1939  
 Property type/sub type: Residential-Single Family; House  
 Architectural style: Spanish Colonial Revival



Primary Address: 3201 W 78TH PL  
 Type: Non-Contributor  
 Year built: 1932  
 Property type/sub type: Residential-Single Family; House  
 Architectural style: Spanish Colonial Revival



Primary Address: 3202 W 78TH PL  
 Type: Contributor  
 Year built: 1936  
 Property type/sub type: Residential-Single Family; House  
 Architectural style: Minimal Traditional



Primary Address: 3206 W 78TH PL  
 Type: Contributor  
 Year built: 1933  
 Property type/sub type: Residential-Single Family; House  
 Architectural style: Spanish Colonial Revival



Primary Address: 3207 W 78TH PL  
 Type: Non-Contributor  
 Year built: 1936  
 Property type/sub type: Residential-Single Family; House  
 Architectural style: Minimal Traditional



Primary Address: 3211 W 78TH PL  
 Type: Contributor  
 Year built: 1932  
 Property type/sub type: Residential-Single Family; House  
 Architectural style: Spanish Colonial Revival





Primary Address: 3212 W 78TH PL  
Type: Contributor  
Year built: 1932  
Property type/sub type: Residential-Single Family; House  
Architectural style: Spanish Colonial Revival



Primary Address: 3216 W 78TH PL  
Type: Contributor  
Year built: 1932  
Property type/sub type: Residential-Single Family; House  
Architectural style: Spanish Colonial Revival



Primary Address: 3217 W 78TH PL  
Type: Contributor  
Year built: 1937  
Property type/sub type: Residential-Single Family; House  
Architectural style: Minimal Traditional



Primary Address: 3220 W 78TH PL  
Type: Contributor  
Year built: 1933  
Property type/sub type: Residential-Single Family; House  
Architectural style: Spanish Colonial Revival



Primary Address: 3221 W 78TH PL  
Type: Contributor  
Year built: 1932  
Property type/sub type: Residential-Single Family; House  
Architectural style: Spanish Colonial Revival



Primary Address: 3226 W 78TH PL  
Type: Contributor  
Year built: 1932  
Property type/sub type: Residential-Single Family; House  
Architectural style: Spanish Colonial Revival



Primary Address: 3227 W 78TH PL  
 Type: Contributor  
 Year built: 1932  
 Property type/sub type: Residential-Single Family; House  
 Architectural style: Spanish Colonial Revival



Primary Address: 3300 W 78TH PL  
 Type: Contributor  
 Year built: 1932  
 Property type/sub type: Residential-Single Family; House  
 Architectural style: Spanish Colonial Revival



Primary Address: 3301 W 78TH PL  
 Type: Non-Contributor  
 Year built: 1949  
 Property type/sub type: Residential-Single Family; House  
 Architectural style: Spanish Colonial Revival



Primary Address: 3306 W 78TH PL  
 Type: Contributor  
 Year built: 1931  
 Property type/sub type: Residential-Single Family; House  
 Architectural style: Spanish Colonial Revival



Primary Address: 3307 W 78TH PL  
 Type: Contributor  
 Year built: 1932  
 Property type/sub type: Residential-Single Family; House  
 Architectural style: Spanish Colonial Revival



Primary Address: 3310 W 78TH PL  
 Type: Contributor  
 Year built: 1932  
 Property type/sub type: Residential-Single Family; House  
 Architectural style: Spanish Colonial Revival



Primary Address: 3311 W 78TH PL  
 Type: Contributor  
 Year built: 1933  
 Property type/sub type: Residential-Single Family; House  
 Architectural style: Spanish Colonial Revival



Primary Address: 3316 W 78TH PL  
 Type: Non-Contributor  
 Year built: 1944  
 Property type/sub type: Residential-Single Family; House  
 Architectural style: Minimal Traditional



Primary Address: 3317 W 78TH PL  
 Type: Contributor  
 Year built: 1938  
 Property type/sub type: Residential-Single Family; House  
 Architectural style: Minimal Traditional



Primary Address: 3100 W 78TH ST  
 Other Address: 7807 S 8TH AVE  
 Type: Contributor  
 Year built: 1938  
 Property type/sub type: Residential-Single Family; House  
 Architectural style: Spanish Colonial Revival



Primary Address: 3106 W 78TH ST  
 Type: Contributor  
 Year built: 1937  
 Property type/sub type: Residential-Single Family; House  
 Architectural style: Spanish Colonial Revival



Primary Address: 3110 W 78TH ST  
 Type: Contributor  
 Year built: 1937  
 Property type/sub type: Residential-Single Family; House  
 Architectural style: Spanish Colonial Revival



Primary Address: 3114 W 78TH ST  
 Type: Contributor  
 Year built: 1936  
 Property type/sub type: Residential-Single Family; House  
 Architectural style: Spanish Colonial Revival



Primary Address: 3115 W 78TH ST  
 Type: Non-Contributor  
 Year built: 1934  
 Property type/sub type: Residential-Single Family; House  
 Architectural style: Spanish Colonial Revival



Primary Address: 3118 W 78TH ST  
 Type: Contributor  
 Year built: 1936  
 Property type/sub type: Residential-Single Family; House  
 Architectural style: Spanish Colonial Revival



Primary Address: 3119 W 78TH ST  
 Type: Non-Contributor  
 Year built: 1932  
 Property type/sub type: Residential-Single Family; House  
 Architectural style: Spanish Colonial Revival



Primary Address: 3123 W 78TH ST  
 Type: Contributor  
 Year built: 1932  
 Property type/sub type: Residential-Single Family; House  
 Architectural style: Spanish Colonial Revival



Primary Address: 3124 W 78TH ST  
 Type: Contributor  
 Year built: 1936  
 Property type/sub type: Residential-Single Family; House  
 Architectural style: Spanish Colonial Revival



Primary Address: 3127 W 78TH ST  
 Type: Contributor  
 Year built: 1932  
 Property type/sub type: Residential-Single Family; House  
 Architectural style: Spanish Colonial Revival



Primary Address: 3130 W 78TH ST  
 Type: Contributor  
 Year built: 1936  
 Property type/sub type: Residential-Single Family; House  
 Architectural style: Spanish Colonial Revival



Primary Address: 3132 W 78TH ST  
 Type: Contributor  
 Year built: 1936  
 Property type/sub type: Residential-Single Family; House  
 Architectural style: Spanish Colonial Revival



Primary Address: 3133 W 78TH ST  
 Type: Non-Contributor  
 Year built: 1935  
 Property type/sub type: Residential-Single Family; House  
 Architectural style: Spanish Colonial Revival



Primary Address: 3137 W 78TH ST  
 Type: Contributor  
 Year built: 1932  
 Property type/sub type: Residential-Single Family; House  
 Architectural style: Spanish Colonial Revival



Primary Address: 3138 W 78TH ST  
 Type: Contributor  
 Year built: 1937  
 Property type/sub type: Residential-Single Family; House  
 Architectural style: Spanish Colonial Revival





Primary Address: 3141 W 78TH ST  
 Type: Contributor  
 Year built: 1937  
 Property type/sub type: Residential-Single Family; House  
 Architectural style: Minimal Traditional



Primary Address: 3142 W 78TH ST  
 Type: Contributor  
 Year built: 1937  
 Property type/sub type: Residential-Single Family; House  
 Architectural style: Spanish Colonial Revival



Primary Address: 3145 W 78TH ST  
 Type: Contributor  
 Year built: 1935  
 Property type/sub type: Residential-Single Family; House  
 Architectural style: Spanish Colonial Revival



Primary Address: 3146 W 78TH ST  
 Type: Contributor  
 Year built: 1936  
 Property type/sub type: Residential-Single Family; House  
 Architectural style: Spanish Colonial Revival



Primary Address: 3150 W 78TH ST  
 Type: Contributor  
 Year built: 1937  
 Property type/sub type: Residential-Single Family; House  
 Architectural style: Minimal Traditional



Primary Address: 3151 W 78TH ST  
 Type: Contributor  
 Year built: 1934  
 Property type/sub type: Residential-Single Family; House  
 Architectural style: Spanish Colonial Revival



Primary Address: 3155 W 78TH ST  
 Type: Contributor  
 Year built: 1935  
 Property type/sub type: Residential-Single Family; House  
 Architectural style: Spanish Colonial Revival



Primary Address: 3156 W 78TH ST  
 Type: Contributor  
 Year built: 1937  
 Property type/sub type: Residential-Single Family; House  
 Architectural style: Spanish Colonial Revival



Primary Address: 3159 W 78TH ST  
 Other Address: 7716 S 10TH AVE  
 Type: Non-Contributor  
 Year built: 1953  
 Property type/sub type: Residential-Single Family; House  
 Architectural style: Minimal Traditional



Primary Address: 3200 W 78TH ST  
 Type: Contributor  
 Year built: 1932  
 Property type/sub type: Residential-Single Family; House  
 Architectural style: Spanish Colonial Revival



Primary Address: 3201 W 78TH ST  
 Type: Contributor  
 Year built: 1939  
 Property type/sub type: Residential-Single Family; House  
 Architectural style: Spanish Colonial Revival



Primary Address: 3205 W 78TH ST  
 Type: Contributor  
 Year built: 1938  
 Property type/sub type: Residential-Single Family; House  
 Architectural style: Spanish Colonial Revival



Primary Address: 3206 W 78TH ST  
 Type: Contributor  
 Year built: 1937  
 Property type/sub type: Residential-Single Family; House  
 Architectural style: Minimal Traditional



Primary Address: 3211 W 78TH ST  
 Type: Contributor  
 Year built: 1938  
 Property type/sub type: Residential-Single Family; House  
 Architectural style: Spanish Colonial Revival



Primary Address: 3212 W 78TH ST  
 Type: Contributor  
 Year built: 1933  
 Property type/sub type: Residential-Single Family; House  
 Architectural style: Spanish Colonial Revival



Primary Address: 3215 W 78TH ST  
 Type: Contributor  
 Year built: 1938  
 Property type/sub type: Residential-Single Family; House  
 Architectural style: Spanish Colonial Revival



Primary Address: 3216 W 78TH ST  
 Type: Contributor  
 Year built: 1936  
 Property type/sub type: Residential-Single Family; House  
 Architectural style: Monterey Revival



Primary Address: 3220 W 78TH ST  
 Type: Contributor  
 Year built: 1935  
 Property type/sub type: Residential-Single Family; House  
 Architectural style: Spanish Colonial Revival



Primary Address: 3221 W 78TH ST  
 Type: Contributor  
 Year built: 1938  
 Property type/sub type: Residential-Single Family; House  
 Architectural style: Minimal Traditional



Primary Address: 3226 W 78TH ST  
 Type: Contributor  
 Year built: 1933  
 Property type/sub type: Residential-Single Family; House  
 Architectural style: Spanish Colonial Revival



Primary Address: 3227 W 78TH ST  
 Type: Contributor  
 Year built: 1938  
 Property type/sub type: Residential-Single Family; House  
 Architectural style: Spanish Colonial Revival



Primary Address: 3300 W 78TH ST  
 Type: Contributor  
 Year built: 1932  
 Property type/sub type: Residential-Single Family; House  
 Architectural style: Spanish Colonial Revival



Primary Address: 3301 W 78TH ST  
 Type: Non-Contributor  
 Year built: 1956  
 Property type/sub type: Residential-Single Family; House  
 Architectural style: Ranch, Minimal



Primary Address: 3306 W 78TH ST  
 Type: Contributor  
 Year built: 1940  
 Property type/sub type: Residential-Single Family; House  
 Architectural style: Spanish Colonial Revival



Primary Address: 3310 W 78TH ST  
 Type: Contributor  
 Year built: 1932  
 Property type/sub type: Residential-Single Family; House  
 Architectural style: Spanish Colonial Revival



Primary Address: 3316 W 78TH ST  
 Type: Contributor  
 Year built: 1938  
 Property type/sub type: Residential-Single Family; House  
 Architectural style: Minimal Traditional



Primary Address: 3101 W 79TH ST  
 Other Address: 7851 S 8TH AVE  
 Type: Contributor  
 Year built: 1939  
 Property type/sub type: Residential-Single Family; House  
 Architectural style: Spanish Colonial Revival



Primary Address: 3107 W 79TH ST  
 Type: Contributor  
 Year built: 1939  
 Property type/sub type: Residential-Single Family; House  
 Architectural style: Spanish Colonial Revival



Primary Address: 3111 W 79TH ST  
 Type: Contributor  
 Year built: 1939  
 Property type/sub type: Residential-Single Family; House  
 Architectural style: Spanish Colonial Revival



Primary Address: 3117 W 79TH ST  
 Type: Contributor  
 Year built: 1939  
 Property type/sub type: Residential-Single Family; House  
 Architectural style: Spanish Colonial Revival





Primary Address: 3123 W 79TH ST  
 Type: Contributor  
 Year built: 1940  
 Property type/sub type: Residential-Single Family; House  
 Architectural style: Minimal Traditional



Primary Address: 3127 W 79TH ST  
 Type: Contributor  
 Year built: 1939  
 Property type/sub type: Residential-Single Family; House  
 Architectural style: Spanish Colonial Revival



Primary Address: 3133 W 79TH ST  
 Type: Contributor  
 Year built: 1939  
 Property type/sub type: Residential-Single Family; House  
 Architectural style: Minimal Traditional



Primary Address: 3137 W 79TH ST  
 Type: Contributor  
 Year built: 1940  
 Property type/sub type: Residential-Single Family; House  
 Architectural style: Spanish Colonial Revival



Primary Address: 3143 W 79TH ST  
 Type: Contributor  
 Year built: 1939  
 Property type/sub type: Residential-Single Family; House  
 Architectural style: Spanish Colonial Revival



Primary Address: 3147 W 79TH ST  
 Type: Contributor  
 Year built: 1939  
 Property type/sub type: Residential-Single Family; House  
 Architectural style: Minimal Traditional



Primary Address: 3153 W 79TH ST  
 Type: Non-Contributor  
 Year built: 1939  
 Property type/sub type: Residential-Single Family; House  
 Architectural style: Minimal Traditional



Primary Address: 3157 W 79TH ST  
 Type: Contributor  
 Year built: 1939  
 Property type/sub type: Residential-Single Family; House  
 Architectural style: Minimal Traditional



Primary Address: 3205 W 79TH ST  
 Type: Contributor  
 Year built: 1936  
 Property type/sub type: Residential-Single Family; House  
 Architectural style: Minimal Traditional



Primary Address: 3209 W 79TH ST  
 Type: Non-Contributor  
 Year built: 1935  
 Property type/sub type: Residential-Single Family; House  
 Architectural style: Spanish Colonial Revival



Primary Address: 3215 W 79TH ST  
 Type: Non-Contributor  
 Year built: 1931  
 Property type/sub type: Residential-Single Family; House  
 Architectural style: Spanish Colonial Revival



Primary Address: 3219 W 79TH ST  
 Type: Non-Contributor  
 Year built: 1931  
 Property type/sub type: Residential-Single Family; House  
 Architectural style: Spanish Colonial Revival



Primary Address: 3229 W 79TH ST  
 Type: Contributor  
 Year built: 1931  
 Property type/sub type: Residential-Single Family; House  
 Architectural style: Spanish Colonial Revival



Primary Address: 3301 W 79TH ST  
 Other Address: 3303 W 79TH ST  
 Type: Contributor  
 Year built: 1934  
 Property type/sub type: Residential-Single Family; House  
 Architectural style: Spanish Colonial Revival



Primary Address: 3307 W 79TH ST  
 Type: Contributor  
 Year built: 1931  
 Property type/sub type: Residential-Single Family; House  
 Architectural style: Spanish Colonial Revival



Primary Address: 3311 W 79TH ST  
 Type: Contributor  
 Year built: 1931  
 Property type/sub type: Residential-Single Family; House  
 Architectural style: Spanish Colonial Revival



Primary Address: 3317 W 79TH ST  
 Type: Contributor  
 Year built: 1937  
 Property type/sub type: Residential-Single Family; House  
 Architectural style: Minimal Traditional



Primary Address: 3325 W 79TH ST  
 Type: Contributor  
 Year built: 1931  
 Property type/sub type: Residential-Single Family; House  
 Architectural style: Spanish Colonial Revival

**Name: Crenshaw Mesa Historic District****Description:**

The Crenshaw Mesa Historic District is composed of eight single- and multi-family properties on the west side of Crenshaw Boulevard, between Westmount Avenue and 52nd Street, in the Hyde Park neighborhood of Los Angeles. This portion of Crenshaw is elevated and separate from the rest of the corridor. Lot sizes are consistent, and properties retain uniform setbacks with sloped lawns fronted by concrete sidewalks. Most properties have driveways with curb cuts that lead to porte cochères and detached garages.

Residences are in the Mediterranean Revival, Spanish Colonial Revival, and Tudor Revival styles. Typical features include stucco cladding and arched window and door openings. Of the eight properties comprising the district, seven are contributors.

**Significance:**

The Crenshaw Mesa Historic District is an excellent concentration of Period Revival-style residences on Crenshaw Boulevard, which is otherwise a predominantly commercial thoroughfare. The dwellings present in this district are generally larger and more distinctive examples of their styles than others in the vicinity. Residences retain their original plans, massing, scale and character-defining features, mostly of the Spanish Colonial Revival, Tudor Revival, and Mediterranean Revival styles.

The period of significance has been identified as 1925 to 1936, which is the period during which the majority of buildings within the district were constructed. Of the eight total properties, 88% contribute to the district's historic significance.

**Context 1:**

|                    |  |
|--------------------|--|
| Context:           | Architecture and Engineering, 1850-1980  |
| Theme:             | Housing the Masses, 1880-1975  |
| Sub theme:         | Period Revival Neighborhoods, 1918-1942  |
| Property type:     | Automobile Suburb  |
| Property sub type: | Neighborhood   |
| Criteria:          | C/3/3  |
| Status code:       | 3S;3CS;5S3   |
| Reason:            | Excellent collection of Period Revival-style residences, primarily in the Mediterranean Revival, Spanish Colonial Revival, and Tudor Revival style. Contributors exhibit the essential character-defining features of the style. |



## Contributors/Non-Contributors:



Primary Address: 4909 S CRENSHAW BLVD  
 Other Address: 4915 S CRENSHAW BLVD  
 4921 S CRENSHAW BLVD  
 Type: Contributor  
 Year built: 1926  
 Property type/sub type: Residential-Single Family; House  
 Architectural style: Spanish Colonial Revival



Primary Address: 5001 S CRENSHAW BLVD  
 Type: Non-Contributor  
 Year built: 1951  
 Property type/sub type: Residential-Multi Family; Apartment House  
 Architectural style: Minimal Traditional

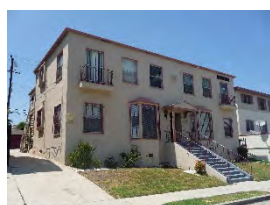

Primary Address: 5009 S CRENSHAW BLVD  
 Type: Contributor  
 Year built: 1936  
 Property type/sub type: Residential-Multi Family; Fourplex  
 Architectural style: Mediterranean Revival



Primary Address: 5017 S CRENSHAW BLVD  
 Other Address: 5017 1/2 S CRENSHAW BLVD  
 5019 S CRENSHAW BLVD  
 5019 1/2 S CRENSHAW BLVD  
 Type: Contributor  
 Year built: 1933  
 Property type/sub type: Residential-Multi Family; Fourplex  
 Architectural style: Spanish Colonial Revival



Primary Address: 5025 S CRENSHAW BLVD  
 Type: Contributor  
 Year built: 1925  
 Property type/sub type: Residential-Single Family; House  
 Architectural style: Spanish Colonial Revival



Primary Address: 5031 S CRENSHAW BLVD  
Type: Contributor  
Year built: 1927  
Property type/sub type: Residential-Single Family; House  
Architectural style: Spanish Colonial Revival



Primary Address: 5101 S CRENSHAW BLVD  
Type: Contributor  
Year built: 1927  
Property type/sub type: Residential-Single Family; House  
Architectural style: Spanish Colonial Revival



Primary Address: 5107 S CRENSHAW BLVD  
Other Address: 5109 S CRENSHAW BLVD  
5109 1/2 S CRENSHAW BLVD  
Type: Contributor  
Year built: 1934  
Property type/sub type: Residential-Single Family; House  
Architectural style: Tudor Revival

**Name: Crenshaw Seinan Historic District****Description:**

The Crenshaw Seinan Historic District is located on and adjacent to Crenshaw Boulevard, just north of the Leimert Park neighborhood in South Los Angeles. It includes properties on Crenshaw Boulevard, Bronson Avenue, and Norton Avenue between Coliseum Street and 39th Street. The district includes two commercial properties on Crenshaw, multi-family properties on Bronson, and single-family properties on Norton. The topography of the area is generally flat, and streets largely follow a rectilinear street grid pattern (Norton Avenue is slightly curved at its south end). Lot sizes are consistent, and properties retain uniform setbacks with attached or detached rear garages (multi-family residences have parking at the rear of the property). Landscaping on both Bronson and Norton reflects Japanese design traditions, including asymmetrical configuration of elements, widely varied textures, use of rocks and natural materials, and closely clipped vegetation to achieve a sculptural (or bonsai) effect.

The multi-family properties on Bronson Avenue are two stories in height and were designed in the Oriental Ranch style. Typical features of the multi-family residences include decorative screens applied to façades, low-pitched roofs with wide overhanging eaves, and the use of stucco and stone veneer as architectural details. The single-family dwellings on Norton Avenue are mostly Minimal Traditional or Minimal Ranch in style, some with Japanese-influenced detailing on window grilles and garage doors. The commercial properties on Crenshaw are two stories in height and are vernacular in style. They retain central courtyards and extensive surface parking. The properties are included in the district for their association with the Japanese community. Of the 71 total properties, 69 are contributors to the historic district.

**Significance:**

The Crenshaw Seinan Historic District is significant for its association with the Japanese American community that settled here in the years following World War II. The word “Seinan” refers to the Nisei (second generation) population in Southwest Los Angeles, specifically in Jefferson Park and the Crenshaw district. Although the postwar Seinan community was far more widespread than the boundaries of this district, this concentration of resources is significant because it was developed by Nisei, marketed toward Nisei, and promoted for its ethnic character through visual characteristics evocative of Japanese design traditions. Whereas the Japanese American subdivisions of Jefferson Park attempted to assimilate into their mostly-white surroundings, at Crenshaw Seinan the Japanese-style architecture and landscaping were “highlighted as central, distinguishing features” (Scott Kurashige, *The Shifting Ground of Race: Black and Japanese Americans in the Making of Multiethnic Los Angeles*, 2008).

After the end of World War II, and as Japanese American internees began to return to Los Angeles, many settled in the Jefferson Park area where a number of Nisei had begun to locate decades earlier. By the 1950s, the area was known to many as “the new Little Tokyo,” the Los Angeles center of Japanese American commerce and residence. By the late 1950s, the Japanese American community was established enough to begin major commercial investment in Crenshaw Boulevard. Such development included the Holiday Bowl bowling alley (now mostly demolished) just north of Coliseum Street, and Crenshaw Square between Coliseum and 39th Streets (within the boundaries of this district). Crenshaw Square was developed almost concurrently with the subdivision of houses and apartments directly to the east on Bronson and Norton Avenues. With shops facing both Crenshaw and Bronson, residents of the subdivision to the east had direct access to the stores within Crenshaw Plaza, which were largely owned by and catered to the Nisei population.

Residential development on Bronson and Norton Avenues commenced in 1956 and was fully built out by 1961. Prior to 1956, the land was undeveloped and carried the stigma of being the location of the discovery of the body of Elizabeth Short in the notorious Black Dahlia murder of 1947. As the dwellings were constructed, the streets took on a Japanese aesthetic with subtle design features in the buildings themselves and, perhaps more notably, with landscaping elements inspired by Japanese landscaping traditions. The district today retains a high level of integrity with few physical changes and a continuum of the Japanese landscaping traditions, which provides for a distinct sense of place and history. The period of

significance has been identified as 1956 to 1961, which is the period during which the buildings within the district were constructed. Of the 71 total properties, 97% are contributors to the district.

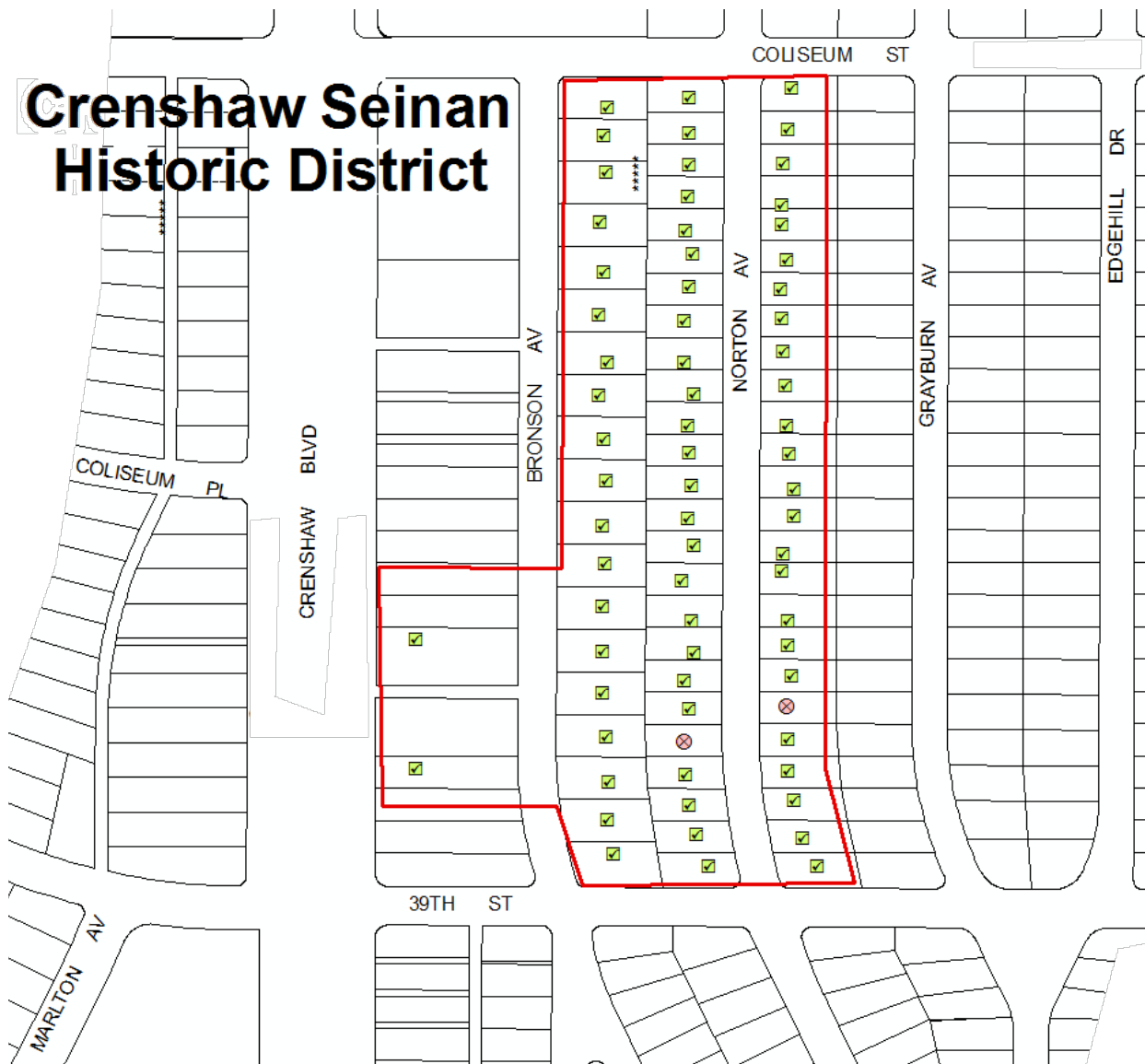
**Context 1:**

|                    |  |
|--------------------|--|
| Context:           | Cultural Landscapes, 1875-1980   |
| Sub context:       | Designed Landscapes, 1875-1980   |
| Theme:             | Japanese Style Gardens, 1946-1969  |
| Sub theme:         | No SubTheme  |
| Property type:     | Landscape  |
| Property sub type: | Japanese Style Garden  |
| Criteria:          | A/1/1&C/3/3  |
| Status code:       | 3S;3CS;5S3   |
| Reason:            | Significant concentration of mostly residential buildings featuring Japanese-inspired landscaping. A vernacular representation of Japanese-designed landscapes and horticultural traditions. |

**Context 2:**

|                    |   |
|--------------------|---|
| Context:           | Residential Development and Suburbanization, 1850-1980  |
| Sub context:       | No Sub-context  |
| Theme:             | Ethnic Enclaves, 1880-1980  |
| Sub theme:         | No SubTheme   |
| Property type:     | Residential Neighborhood  |
| Property sub type: | No Sub-Type   |
| Criteria:          | A/1/1   |
| Status code:       | 3S;3CS;5S3  |
| Reason:            | Significant as representative of the re-settlement of the Japanese American community in Los Angeles after World War II. Features residential and commercial properties with Japanese-style landscape features. |

**Contributors/Non-Contributors:**

Primary Address: 3760 S BRONSON AVE  
 Other Address: 3416 W COLISEUM ST  
 Type: Contributor  
 Year built: 1959  
 Property type/sub type: Residential-Multi Family; Courtyard Apartment  
 Architectural style: Ranch, Oriental



Primary Address: 3766 S BRONSON AVE  
 Other Address: 3768 S BRONSON AVE  
 Type: Contributor  
 Year built: 1960  
 Property type/sub type: Residential-Multi Family; Courtyard Apartment  
 Architectural style: Ranch, Oriental



Primary Address: 3774 S BRONSON AVE  
 Other Address: 3776 S BRONSON AVE  
 Type: Contributor  
 Year built: 1960  
 Property type/sub type: Residential-Multi Family; Courtyard Apartment  
 Architectural style: Ranch, Oriental





Primary Address: 3780 S BRONSON AVE  
Other Address: 3782 S BRONSON AVE  
3784 S BRONSON AVE  
Type: Contributor  
Year built: 1960  
Property type/sub type: Residential-Multi Family; Courtyard Apartment  
Architectural style: Ranch, Oriental



Primary Address: 3788 S BRONSON AVE  
Other Address: 3790 S BRONSON AVE  
Type: Contributor  
Year built: 1960  
Property type/sub type: Residential-Multi Family; Courtyard Apartment  
Architectural style: Ranch, Oriental



Primary Address: 3800 S BRONSON AVE  
Other Address: 3802 S BRONSON AVE  
Type: Contributor  
Year built: 1961  
Property type/sub type: Residential-Multi Family; Courtyard Apartment  
Architectural style: Ranch, Oriental



Primary Address: 3808 S BRONSON AVE  
Other Address: 3810 S BRONSON AVE  
Type: Contributor  
Year built: 1960  
Property type/sub type: Residential-Multi Family; Courtyard Apartment  
Architectural style: Ranch, Oriental

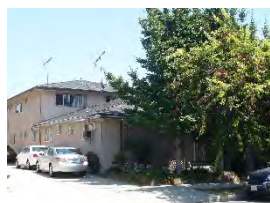

Primary Address: 3814 S BRONSON AVE  
Other Address: 3816 S BRONSON AVE  
Type: Contributor  
Year built: 1960  
Property type/sub type: Residential-Multi Family; Courtyard Apartment  
Architectural style: Ranch, Oriental



Primary Address: 3820 S BRONSON AVE  
 Other Address: 3822 S BRONSON AVE  
 Type: Contributor  
 Year built: 1961  
 Property type/sub type: Residential-Multi Family; Courtyard Apartment  
 Architectural style: Ranch, Traditional



Primary Address: 3828 S BRONSON AVE  
 Other Address: 3830 S BRONSON AVE  
 Type: Contributor  
 Year built: 1960  
 Property type/sub type: Residential-Multi Family; Courtyard Apartment  
 Architectural style: Ranch, Oriental



Primary Address: 3834 S BRONSON AVE  
 Other Address: 3836 S BRONSON AVE  
 Type: Contributor  
 Year built: 1959  
 Property type/sub type: Residential-Multi Family; Courtyard Apartment  
 Architectural style: Ranch, Oriental



Primary Address: 3844 S BRONSON AVE  
 Other Address: 3840 S BRONSON AVE  
 Type: Contributor  
 Year built: 1960  
 Property type/sub type: Residential-Multi Family; Courtyard Apartment  
 Architectural style: Ranch, Oriental



Primary Address: 3848 S BRONSON AVE  
 Other Address: 3850 S BRONSON AVE  
 Type: Contributor  
 Year built: 1959  
 Property type/sub type: Residential-Multi Family; Courtyard Apartment  
 Architectural style: Ranch, Oriental



Primary Address: 3852 S BRONSON AVE  
Other Address: 3854 S BRONSON AVE  
Type: Contributor  
Year built: 1960  
Property type/sub type: Residential-Multi Family; Courtyard Apartment  
Architectural style: Ranch, Oriental



Primary Address: 3858 S BRONSON AVE  
Other Address: 3860 S BRONSON AVE  
Type: Contributor  
Year built: 1959  
Property type/sub type: Residential-Multi Family; Courtyard Apartment  
Architectural style: Ranch, Oriental



Primary Address: 3866 S BRONSON AVE  
Other Address: 3868 S BRONSON AVE  
Type: Contributor  
Year built: 1959  
Property type/sub type: Residential-Multi Family; Courtyard Apartment  
Architectural style: Ranch, Oriental



Primary Address: 3870 S BRONSON AVE  
Other Address: 3872 S BRONSON AVE  
Type: Contributor  
Year built: 1959  
Property type/sub type: Residential-Multi Family; Courtyard Apartment  
Architectural style: Ranch, Oriental



Primary Address: 3878 S BRONSON AVE  
Other Address: 3876 S BRONSON AVE  
Type: Contributor  
Year built: 1959  
Property type/sub type: Residential-Multi Family; Courtyard Apartment  
Architectural style: Ranch, Oriental



Primary Address: 3886 S BRONSON AVE  
 Other Address: 3888 S BRONSON AVE  
 Type: Contributor  
 Year built: 1959  
 Property type/sub type: Residential-Multi Family; Courtyard Apartment  
 Architectural style: Ranch, Oriental



Primary Address: 3850 S CRENSHAW BLVD  
 Other Address: 3845 S BRONSON AVE  
 3851 S BRONSON AVE  
 3855 S BRONSON AVE  
 3848 S CRENSHAW BLVD  
 3852 S CRENSHAW BLVD  
 3854 S CRENSHAW BLVD  
 3856 S CRENSHAW BLVD  
 3858 S CRENSHAW BLVD  
 3860 S CRENSHAW BLVD  
 3862 S CRENSHAW BLVD  
 3864 S CRENSHAW BLVD  
 Type: Contributor  
 Year built: 1959  
 Property type/sub type: Commercial-Retail; Strip Mall  
 Architectural style: Commercial, Vernacular



Primary Address: 3866 S CRENSHAW BLVD  
 Other Address: 3865 S BRONSON AVE  
 3871 S BRONSON AVE  
 3877 S BRONSON AVE  
 3868 S CRENSHAW BLVD  
 3870 S CRENSHAW BLVD  
 3882 S CRENSHAW BLVD  
 3884 S CRENSHAW BLVD  
 3886 S CRENSHAW BLVD  
 3888 S CRENSHAW BLVD  
 Type: Contributor  
 Year built: 1959  
 Property type/sub type: Commercial-Retail; Strip Mall  
 Architectural style: Commercial, Vernacular



Primary Address: 3760 S NORTON AVE  
Type: Contributor  
Year built: 1956  
Property type/sub type: Residential-Single Family; House  
Architectural style: Ranch, Minimal



Primary Address: 3761 S NORTON AVE  
Type: Contributor  
Year built: 1956  
Property type/sub type: Residential-Single Family; House  
Architectural style: Ranch, Minimal



Primary Address: 3766 S NORTON AVE  
Type: Contributor  
Year built: 1956  
Property type/sub type: Residential-Single Family; House  
Architectural style: Ranch, Minimal



Primary Address: 3767 S NORTON AVE  
Type: Contributor  
Year built: 1956  
Property type/sub type: Residential-Single Family; House  
Architectural style: Ranch, Minimal



Primary Address: 3772 S NORTON AVE  
Type: Contributor  
Year built: 1956  
Property type/sub type: Residential-Single Family; House  
Architectural style: Ranch, Minimal



Primary Address: 3773 S NORTON AVE  
Type: Contributor  
Year built: 1956  
Property type/sub type: Residential-Single Family; House  
Architectural style: Ranch, Minimal





Primary Address: 3776 S NORTON AVE  
 Type: Contributor  
 Year built: 1956  
 Property type/sub type: Residential-Single Family; House  
 Architectural style: Minimal Traditional



Primary Address: 3777 S NORTON AVE  
 Type: Contributor  
 Year built: 1956  
 Property type/sub type: Residential-Single Family; House  
 Architectural style: Ranch, Minimal



Primary Address: 3782 S NORTON AVE  
 Type: Contributor  
 Year built: 1956  
 Property type/sub type: Residential-Single Family; House  
 Architectural style: Ranch, Traditional



Primary Address: 3783 S NORTON AVE  
 Type: Contributor  
 Year built: 1956  
 Property type/sub type: Residential-Single Family; House  
 Architectural style: Minimal Traditional



Primary Address: 3786 S NORTON AVE  
 Type: Contributor  
 Year built: 1956  
 Property type/sub type: Residential-Single Family; House  
 Architectural style: Ranch, Minimal



Primary Address: 3787 S NORTON AVE  
 Type: Contributor  
 Year built: 1956  
 Property type/sub type: Residential-Single Family; House  
 Architectural style: Ranch, Minimal



Primary Address: 3800 S NORTON AVE  
Type: Contributor  
Year built: 1956  
Property type/sub type: Residential-Single Family; House  
Architectural style: Ranch, Minimal



Primary Address: 3801 S NORTON AVE  
Type: Contributor  
Year built: 1956  
Property type/sub type: Residential-Single Family; House  
Architectural style: Ranch, Minimal



Primary Address: 3804 S NORTON AVE  
Type: Contributor  
Year built: 1956  
Property type/sub type: Residential-Single Family; House  
Architectural style: Minimal Traditional



Primary Address: 3805 S NORTON AVE  
Type: Contributor  
Year built: 1956  
Property type/sub type: Residential-Single Family; House  
Architectural style: Ranch, Minimal



Primary Address: 3810 S NORTON AVE  
Type: Contributor  
Year built: 1956  
Property type/sub type: Residential-Single Family; House  
Architectural style: Ranch, Minimal



Primary Address: 3811 S NORTON AVE  
Type: Contributor  
Year built: 1956  
Property type/sub type: Residential-Single Family; House  
Architectural style: Minimal Traditional



Primary Address: 3814 S NORTON AVE  
 Type: Contributor  
 Year built: 1956  
 Property type/sub type: Residential-Single Family; House  
 Architectural style: Minimal Traditional



Primary Address: 3815 S NORTON AVE  
 Type: Contributor  
 Year built: 1956  
 Property type/sub type: Residential-Single Family; House  
 Architectural style: Ranch, Minimal



Primary Address: 3820 S NORTON AVE  
 Type: Contributor  
 Year built: 1956  
 Property type/sub type: Residential-Single Family; House  
 Architectural style: Ranch, Minimal



Primary Address: 3821 S NORTON AVE  
 Type: Contributor  
 Year built: 1956  
 Property type/sub type: Residential-Single Family; House  
 Architectural style: Ranch, Minimal



Primary Address: 3824 S NORTON AVE  
 Type: Contributor  
 Year built: 1956  
 Property type/sub type: Residential-Single Family; House  
 Architectural style: Ranch, Minimal



Primary Address: 3825 S NORTON AVE  
 Type: Contributor  
 Year built: 1956  
 Property type/sub type: Residential-Single Family; House  
 Architectural style: Minimal Traditional



Primary Address: 3830 S NORTON AVE  
 Type: Contributor  
 Year built: 1956  
 Property type/sub type: Residential-Single Family; House  
 Architectural style: Ranch, Minimal



Primary Address: 3831 S NORTON AVE  
 Type: Contributor  
 Year built: 1956  
 Property type/sub type: Residential-Single Family; House  
 Architectural style: Ranch, Minimal



Primary Address: 3834 S NORTON AVE  
 Type: Contributor  
 Year built: 1956  
 Property type/sub type: Residential-Single Family; House  
 Architectural style: Ranch, Minimal



Primary Address: 3835 S NORTON AVE  
 Type: Contributor  
 Year built: 1956  
 Property type/sub type: Residential-Single Family; House  
 Architectural style: Ranch, Minimal



Primary Address: 3840 S NORTON AVE  
 Type: Contributor  
 Year built: 1956  
 Property type/sub type: Residential-Single Family; House  
 Architectural style: Minimal Traditional



Primary Address: 3841 S NORTON AVE  
 Type: Contributor  
 Year built: 1956  
 Property type/sub type: Residential-Single Family; House  
 Architectural style: Ranch, Minimal



Primary Address: 3844 S NORTON AVE  
Type: Contributor  
Year built: 1956  
Property type/sub type: Residential-Single Family; House  
Architectural style: Ranch, Minimal



Primary Address: 3845 S NORTON AVE  
Type: Contributor  
Year built: 1956  
Property type/sub type: Residential-Single Family; House  
Architectural style: Ranch, Minimal



Primary Address: 3850 S NORTON AVE  
Type: Contributor  
Year built: 1956  
Property type/sub type: Residential-Single Family; House  
Architectural style: Minimal Traditional



Primary Address: 3851 S NORTON AVE  
Type: Contributor  
Year built: 1956  
Property type/sub type: Residential-Single Family; House  
Architectural style: Minimal Traditional



Primary Address: 3854 S NORTON AVE  
Type: Contributor  
Year built: 1956  
Property type/sub type: Residential-Single Family; House  
Architectural style: Ranch, Minimal



Primary Address: 3855 S NORTON AVE  
Type: Contributor  
Year built: 1956  
Property type/sub type: Residential-Single Family; House  
Architectural style: Ranch, Minimal





Primary Address: 3860 S NORTON AVE  
 Type: Contributor  
 Year built: 1956  
 Property type/sub type: Residential-Single Family; House  
 Architectural style: Ranch, Minimal



Primary Address: 3861 S NORTON AVE  
 Type: Contributor  
 Year built: 1956  
 Property type/sub type: Residential-Single Family; House  
 Architectural style: Ranch, Minimal

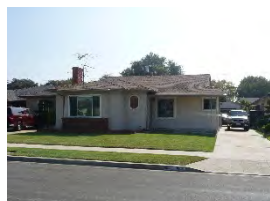

Primary Address: 3864 S NORTON AVE  
 Type: Non-Contributor  
 Year built: 1956  
 Property type/sub type: Residential-Single Family; House  
 Architectural style: Minimal Traditional



Primary Address: 3865 S NORTON AVE  
 Type: Contributor  
 Year built: 1956  
 Property type/sub type: Residential-Single Family; House  
 Architectural style: Ranch, Minimal



Primary Address: 3870 S NORTON AVE  
 Type: Contributor  
 Year built: 1956  
 Property type/sub type: Residential-Single Family; House  
 Architectural style: Ranch, Oriental



Primary Address: 3871 S NORTON AVE  
 Type: Non-Contributor  
 Year built: 1956  
 Property type/sub type: Residential-Single Family; House  
 Architectural style: Ranch, Minimal



Primary Address: 3876 S NORTON AVE  
Type: Contributor  
Year built: 1956  
Property type/sub type: Residential-Single Family; House  
Architectural style: Ranch, Minimal



Primary Address: 3877 S NORTON AVE  
Type: Contributor  
Year built: 1956  
Property type/sub type: Residential-Single Family; House  
Architectural style: Ranch, Minimal



Primary Address: 3880 S NORTON AVE  
Type: Contributor  
Year built: 1956  
Property type/sub type: Residential-Single Family; House  
Architectural style: Ranch, Traditional



Primary Address: 3881 S NORTON AVE  
Type: Contributor  
Year built: 1956  
Property type/sub type: Residential-Single Family; House  
Architectural style: Minimal Traditional



Primary Address: 3884 S NORTON AVE  
Type: Contributor  
Year built: 1956  
Property type/sub type: Residential-Single Family; House  
Architectural style: Ranch, Minimal



Primary Address: 3885 S NORTON AVE  
Type: Contributor  
Year built: 1956  
Property type/sub type: Residential-Single Family; House  
Architectural style: Ranch, Minimal



Primary Address: 3890 S NORTON AVE  
Type: Contributor  
Year built: 1956  
Property type/sub type: Residential-Single Family; House  
Architectural style: Ranch, Minimal



Primary Address: 3891 S NORTON AVE  
Type: Contributor  
Year built: 1956  
Property type/sub type: Residential-Single Family; House  
Architectural style: Ranch, Minimal

**Name: Davidson Villa Historic District****Description:**

The Davidson Villa Historic District is located at the southwestern edge of the Arlington Heights neighborhood in Los Angeles. The district is composed of multi-family residences along 21st Street between 10th Avenue to the east and Bronson Avenue to the west. The district is sited on a slightly curved, narrow tree-lined street. The topography of the district is generally flat. Lot sizes are consistent, and properties retain uniform setbacks fronted by lawns and concrete sidewalks. Most properties have driveways with curb cuts leading to rear detached garages.

The district contains two-story duplexes, fourplexes, and apartment houses primarily in the Spanish Colonial and Mediterranean Revival styles. Typical architectural features include clay tile roofing, stucco cladding and arched entryways. Of the 28 total properties, 20 are contributors to the historic district.

**Significance:**

The Davidson Villa Historic District is an excellent example of a multi-family residential neighborhood developed due to its proximity to historic streetcar routes. The district is also a significant concentration of 1920s multi-family dwellings in a range of Period Revival styles. Buildings within the district retain their original plans, massing, scale, and character-defining features of their respective styles, mostly Spanish Colonial Revival and Mediterranean Revival.

The Davidson Villa Historic District comprises a single residential tract that was subdivided in 1922. The development of multi-family duplexes and fourplexes began soon after. Constructed near the Washington Boulevard streetcar line, the district represents a period of increased density in neighborhoods adjacent to streetcar routes as the population of the city grew exponentially during the early 1920s.

The period of significance has been identified as 1923 to 1929, which is the period during which the majority of buildings within the district were constructed. Of the 28 total properties, 71% are contributors to the historic district.

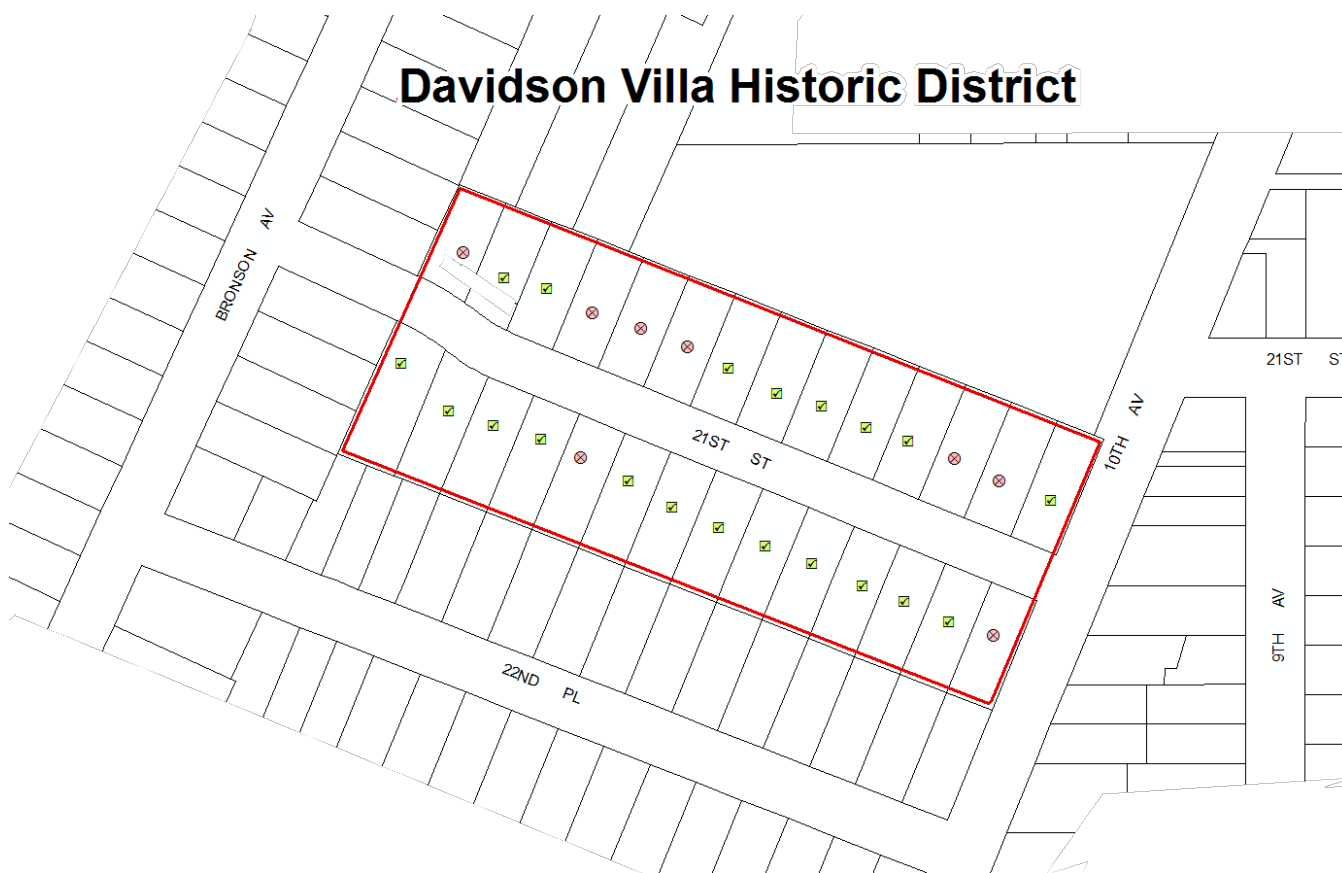
**Context 1:**

|                    |   |
|--------------------|---|
| Context:           | Architecture and Engineering, 1850-1980   |
| Theme:             | Housing the Masses, 1880-1975   |
| Sub theme:         | Period Revival Multi-Family Residential Neighborhoods, 1918-1942  |
| Property type:     | Residential-Multi Family  |
| Property sub type: | Multi-Family District   |
| Criteria:          | C/3/3   |
| Status code:       | 3S;3CS;5S3  |
| Reason:            | Excellent example of a Period Revival neighborhood primarily containing multi-family duplexes and fourplexes in the Spanish Colonial Revival and Mediterranean Revival styles. Contributors exhibit the essential character-defining features of the style. |

**Context 2:**

|                    |  |
|--------------------|--|
| Context:           | Residential Development and Suburbanization, 1850-1980   |
| Sub context:       | No Sub-context   |
| Theme:             | Streetcar Suburbanization, 1888-1933   |
| Sub theme:         | Suburban Planning and Development, 1888-1933   |
| Property type:     | Streetcar Suburb   |
| Property sub type: | Subdivision  |
| Criteria:          | A/1/1  |
| Status code:       | 3S;3CS;5S3   |
| Reason:            | Excellent example of streetcar suburbanization in the Arlington Heights neighborhood, developed as a result of its proximity to streetcar lines that connected the area to Downtown Los Angeles. |



## Contributors/Non-Contributors:



Primary Address: 2115 S 10TH AVE  
 Other Address: 2117 S 10TH AVE  
 4001 W 21ST ST  
 4003 W 21ST ST  
 Type: Contributor  
 Year built: 1924  
 Property type/sub type: Residential-Multi Family; Apartment House  
 Architectural style: American Colonial Revival



Primary Address: 4002 W 21ST ST  
 Other Address: 4000 W 21ST ST  
 Type: Non-Contributor  
 Year built: 1926  
 Property type/sub type: Residential-Multi Family; Duplex  
 Architectural style: Spanish Colonial Revival



Primary Address: 4006 W 21ST ST  
 Other Address: 4008 W 21ST ST  
 Type: Contributor  
 Year built: 1923  
 Property type/sub type: Residential-Multi Family; Duplex  
 Architectural style: Spanish Colonial Revival



Primary Address: 4007 W 21ST ST  
 Other Address: 4005 W 21ST ST  
 4005 1/2 W 21ST ST  
 4007 1/2 W 21ST ST  
 Type: Non-Contributor  
 Year built: 1926  
 Property type/sub type: Residential-Multi Family; Fourplex  
 Architectural style: Mediterranean Revival



Primary Address: 4012 W 21ST ST  
 Other Address: 4010 W 21ST ST  
 4010 1/2 W 21ST ST  
 4012 1/2 W 21ST ST  
 Type: Contributor  
 Year built: 1923  
 Property type/sub type: Residential-Multi Family; Fourplex  
 Architectural style: American Colonial Revival



Primary Address: 4015 W 21ST ST  
 Other Address: 4011 W 21ST ST  
 4011 1/2 W 21ST ST  
 4015 1/2 W 21ST ST  
 Type: Non-Contributor  
 Year built: 1924  
 Property type/sub type: Residential-Multi Family; Fourplex  
 Architectural style: Mediterranean Revival



Primary Address: 4018 W 21ST ST  
 Other Address: 4016 W 21ST ST  
 Type: Contributor  
 Year built: 1923  
 Property type/sub type: Residential-Multi Family; Duplex  
 Architectural style: Spanish Colonial Revival



Primary Address: 4019 W 21ST ST  
 Other Address: 4017 W 21ST ST  
 Type: Contributor  
 Year built: 1923  
 Property type/sub type: Residential-Multi Family; Duplex  
 Architectural style: Spanish Colonial Revival



Primary Address: 4022 W 21ST ST  
 Other Address: 4020 W 21ST ST  
 4020 1/2 W 21ST ST  
 4022 1/2 W 21ST ST  
 Type: Contributor  
 Year built: 1927  
 Property type/sub type: Residential-Multi Family; Fourplex  
 Architectural style: Spanish Colonial Revival



Primary Address: 4023 W 21ST ST  
 Other Address: 4021 W 21ST ST  
 Type: Contributor  
 Year built: 1925  
 Property type/sub type: Residential-Multi Family; Duplex  
 Architectural style: Spanish Colonial Revival



Primary Address: 4028 W 21ST ST  
 Other Address: 4026 W 21ST ST  
 Type: Contributor  
 Year built: 1925  
 Property type/sub type: Residential-Multi Family; Duplex  
 Architectural style: Mediterranean Revival



Primary Address: 4029 W 21ST ST  
 Other Address: 4025 W 21ST ST  
 4027 W 21ST ST  
 Type: Contributor  
 Year built: 1929  
 Property type/sub type: Residential-Multi Family; Triplex  
 Architectural style: Spanish Colonial Revival



Primary Address: 4032 W 21ST ST  
 Other Address: 4030 W 21ST ST  
 4030 1/2 W 21ST ST  
 4032 1/2 W 21ST ST  
 Type: Contributor  
 Year built: 1926  
 Property type/sub type: Residential-Multi Family; Fourplex  
 Architectural style: Spanish Colonial Revival



Primary Address: 4033 W 21ST ST  
 Other Address: 4031 W 21ST ST  
 Type: Contributor  
 Year built: 1925  
 Property type/sub type: Residential-Multi Family; Duplex  
 Architectural style: Spanish Colonial Revival



Primary Address: 4036 W 21ST ST  
 Other Address: 4034 W 21ST ST  
 4034 1/2 W 21ST ST  
 4036 1/2 W 21ST ST  
 Type: Contributor  
 Year built: 1923  
 Property type/sub type: Residential-Multi Family; Fourplex  
 Architectural style: Mediterranean Revival



Primary Address: 4037 W 21ST ST  
 Other Address: 4035 W 21ST ST  
 4035 1/2 W 21ST ST  
 4037 1/2 W 21ST ST  
 Type: Contributor  
 Year built: 1927  
 Property type/sub type: Residential-Multi Family; Fourplex  
 Architectural style: Spanish Colonial Revival



Primary Address: 4042 W 21ST ST  
 Other Address: 4040 W 21ST ST  
 Type: Contributor  
 Year built: 1923  
 Property type/sub type: Residential-Multi Family; Duplex  
 Architectural style: Mediterranean Revival



Primary Address: 4043 W 21ST ST  
 Other Address: 4041 W 21ST ST  
 4041 1/2 W 21ST ST  
 4043 1/2 W 21ST ST  
 Type: Non-Contributor  
 Year built: 1923  
 Property type/sub type: Residential-Multi Family; Fourplex  
 Architectural style: Mediterranean Revival



Primary Address: 4048 W 21ST ST  
 Other Address: 4046 W 21ST ST  
 4046 1/2 W 21ST ST  
 4048 1/2 W 21ST ST  
 Type: Non-Contributor  
 Year built: 1924  
 Property type/sub type: Residential-Multi Family; Fourplex  
 Architectural style: Mediterranean Revival



Primary Address: 4049 W 21ST ST  
 Other Address: 4047 W 21ST ST  
 4047 1/2 W 21ST ST  
 4049 1/2 W 21ST ST  
 Type: Non-Contributor  
 Year built: 1924  
 Property type/sub type: Residential-Multi Family; Fourplex  
 Architectural style: Spanish Colonial Revival



Primary Address: 4052 W 21ST ST  
 Other Address: 4050 W 21ST ST  
 4050 1/2 W 21ST ST  
 4052 1/2 W 21ST ST  
 Type: Contributor  
 Year built: 1925  
 Property type/sub type: Residential-Multi Family; Fourplex  
 Architectural style: Spanish Colonial Revival



Primary Address: 4053 W 21ST ST  
 Other Address: 4051 W 21ST ST  
 4051 1/2 W 21ST ST  
 4053 1/2 W 21ST ST  
 Type: Non-Contributor  
 Year built: 1926  
 Property type/sub type: Residential-Multi Family; Fourplex  
 Architectural style: Mediterranean Revival



Primary Address: 4058 W 21ST ST  
 Other Address: 4056 W 21ST ST  
 4056 1/2 W 21ST ST  
 4058 1/2 W 21ST ST  
 Type: Contributor  
 Year built: 1924  
 Property type/sub type: Residential-Multi Family; Fourplex  
 Architectural style: Mediterranean Revival





Primary Address: 4059 W 21ST ST  
Other Address: 4055 W 21ST ST  
4057 W 21ST ST  
Type: Contributor  
Year built: 1924  
Property type/sub type: Residential-Multi Family; Fourplex  
Architectural style: Mediterranean Revival



Primary Address: 4062 W 21ST ST  
Other Address: 4060 W 21ST ST  
4060 1/2 W 21ST ST  
4062 1/2 W 21ST ST  
Type: Contributor  
Year built: 1924  
Property type/sub type: Residential-Multi Family; Fourplex  
Architectural style: Spanish Colonial Revival



Primary Address: 4063 W 21ST ST  
Other Address: 4061 W 21ST ST  
Type: Contributor  
Year built: 1925  
Property type/sub type: Residential-Multi Family; Duplex  
Architectural style: Spanish Colonial Revival

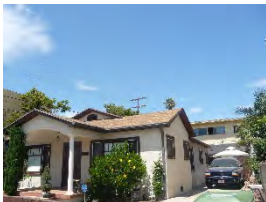

Primary Address: 4065 W 21ST ST  
Type: Non-Contributor  
Year built: 1923  
Property type/sub type: Residential-Single Family; House  
Architectural style: Craftsman



Primary Address: 4068 W 21ST ST  
Other Address: 4064 W 21ST ST  
4064 1/2 W 21ST ST  
4066 W 21ST ST  
4066 1/2 W 21ST ST  
4068 1/2 W 21ST ST  
Type: Contributor  
Year built: 1924  
Property type/sub type: Residential-Multi Family; Apartment House  
Architectural style: Mediterranean Revival

**Name: Donna Park Historic District****Description:**

Donna Park Historic District is located in the northern area of the Leimert Park neighborhood in South Los Angeles. It includes one-story single-family residences on Dublin and Roxton Avenues between Rodeo Road and 39th Street. The topography of the district is generally flat. While Roxton follows a rectilinear grid pattern, Dublin curves slightly at its southern end. Both streets are lined with mature jacaranda and other shade trees. Lot sizes are mostly consistent (they vary slightly where Dublin curves), and properties retain uniform setbacks fronted by lawns and concrete sidewalks. Each of the houses was designed with a detached garage at the rear of the lot accessed via a driveway along the north or south sides of the property line.

The district is composed of one-story houses primarily built in the Spanish Colonial Revival style; some are Minimal Traditional in style. Typical features of the Spanish Colonial Revival-style residences include asymmetrical façades, stucco exterior walls, multi-light casement windows, towers/turrets, arched window and door openings, and clay tile roofs. Residences designed in the Minimal Traditional style are simpler, but retain the same massing and scale as the Spanish Colonial Revival houses in the neighborhood. Of the 77 buildings within the district, 66 are contributors to the district's significance.

**Significance:**

Donna Park Historic District is an excellent example of a 1930s subdivision with a notable concentration of Period Revival style dwellings. Residences within the district retain their original plans, massing, scale, and character-defining features of their respective styles, mostly Spanish Colonial Revival and Minimal Traditional. It is also significant for its association with prolific Los Angeles builder, developer, and subdivider Elwain Steinkamp, who had a significant impact on residential development in Los Angeles between the two World Wars. The residential development was named for Steinkamp's wife, Donna.

The boundaries of the district follow the boundaries of the original subdivision, which dates to 1936. Steinkamp's residential developments of this period were typically marketed as "fashion without extravagance for homes in the middle bracket group," and complied strictly with FHA standards. Buildings within the Donna Park district are consistent in terms of design, scale, and style, typical of Steinkamp developments. At least two of the homes in Donna Park were used and advertised widely as May Company Model Homes, displaying interiors and furnishings provided by the retail company.

The period of significance has been identified as 1936 to 1939, which is the period during which the majority of buildings within the district were constructed. Of the district's 77 total buildings, 86% were found to be contributing resources.

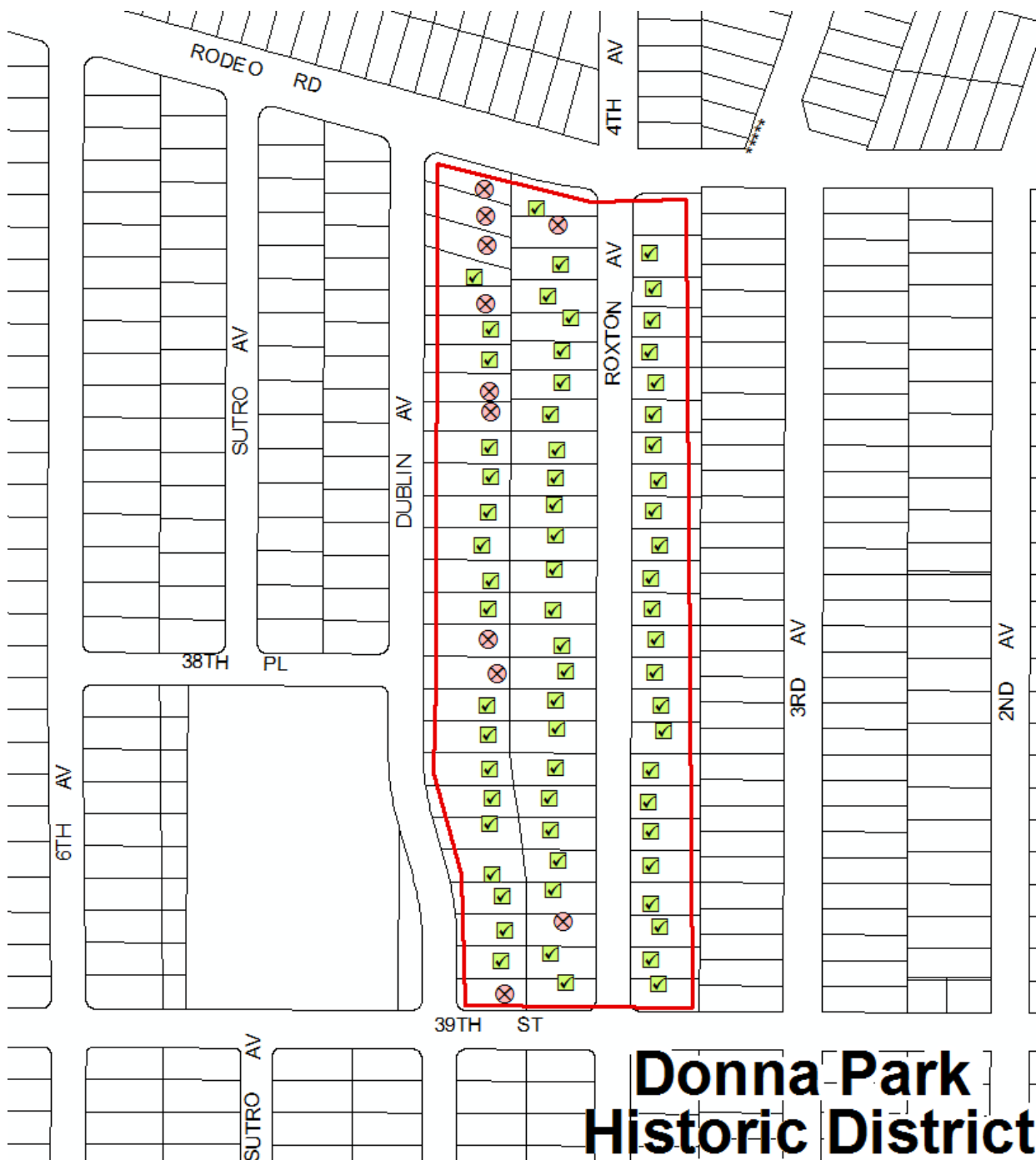

**Context 1:**

|                    |  |
|--------------------|--|
| Context:           | Architecture and Engineering, 1850-1980  |
| Sub context:       | No Sub-context   |
| Theme:             | Housing the Masses, 1880-1975  |
| Sub theme:         | Period Revival Neighborhoods, 1918-1942  |
| Property type:     | Automobile Suburb  |
| Property sub type: | Subdivision  |
| Criteria:          | C/3/3  |
| Status code:       | 3S;3CS;5S3   |
| Reason:            | Excellent example of a Period Revival neighborhood primarily containing single-family residences in the Spanish Colonial Revival and Minimal Traditional style. Contributors exhibit the essential character-defining features of the style. |

**Context 2:**

|                    |   |
|--------------------|---|
| Context:           | Residential Development and Suburbanization, 1850-1980  |
| Sub context:       | No Sub-context  |
| Theme:             | Developers and the Development Process, 1888-1975   |
| Sub theme:         | Community and Operative Builders, 1888-1940   |
| Property type:     | Residential Suburb  |
| Property sub type: | Subdivision   |
| Criteria:          | A/1/1   |
| Status code:       | 3S;3CS;5S3  |
| Reason:            | Excellent example of a 1930s residential subdivision planned and developed by notable Los Angeles builder Elwain Steinkamp. |

**Contributors/Non-Contributors:**

Primary Address: 3768 S DUBLIN AVE  
 Type: Non-Contributor  
 Year built: 1938  
 Property type/sub type: Residential-Single Family; House  
 Architectural style: Spanish Colonial Revival



Primary Address: 3772 S DUBLIN AVE  
 Type: Non-Contributor  
 Year built: 1938  
 Property type/sub type: Residential-Single Family; House  
 Architectural style: Spanish Colonial Revival



Primary Address: 3776 S DUBLIN AVE  
 Type: Contributor  
 Year built: 1937  
 Property type/sub type: Residential-Single Family; House  
 Architectural style: Spanish Colonial Revival



Primary Address: 3782 S DUBLIN AVE  
 Type: Non-Contributor  
 Year built: 1938  
 Property type/sub type: Residential-Single Family; House  
 Architectural style: Spanish Colonial Revival



Primary Address: 3786 S DUBLIN AVE  
 Type: Contributor  
 Year built: 1938  
 Property type/sub type: Residential-Single Family; House  
 Architectural style: Spanish Colonial Revival



Primary Address: 3792 S DUBLIN AVE  
 Type: Contributor  
 Year built: 1937  
 Property type/sub type: Residential-Single Family; House  
 Architectural style: Spanish Colonial Revival



Primary Address: 3796 S DUBLIN AVE  
 Type: Non-Contributor  
 Year built: 1938  
 Property type/sub type: Residential-Single Family; House  
 Architectural style: Spanish Colonial Revival



Primary Address: 3800 S DUBLIN AVE  
 Type: Non-Contributor  
 Year built: 1938  
 Property type/sub type: Residential-Single Family; House  
 Architectural style: Spanish Colonial Revival





Primary Address: 3804 S DUBLIN AVE  
 Type: Contributor  
 Year built: 1938  
 Property type/sub type: Residential-Single Family; House  
 Architectural style: Spanish Colonial Revival



Primary Address: 3810 S DUBLIN AVE  
 Type: Contributor  
 Year built: 1939  
 Property type/sub type: Residential-Single Family; House  
 Architectural style: Spanish Colonial Revival



Primary Address: 3814 S DUBLIN AVE  
 Type: Contributor  
 Year built: 1938  
 Property type/sub type: Residential-Single Family; House  
 Architectural style: Minimal Traditional

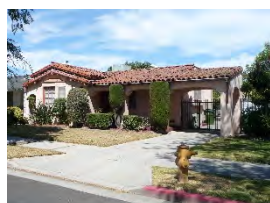

Primary Address: 3820 S DUBLIN AVE  
 Type: Contributor  
 Year built: 1938  
 Property type/sub type: Residential-Single Family; House  
 Architectural style: Spanish Colonial Revival



Primary Address: 3824 S DUBLIN AVE  
 Type: Contributor  
 Year built: 1937  
 Property type/sub type: Residential-Single Family; House  
 Architectural style: Spanish Colonial Revival



Primary Address: 3830 S DUBLIN AVE  
 Type: Contributor  
 Year built: 1938  
 Property type/sub type: Residential-Single Family; House  
 Architectural style: Spanish Colonial Revival



Primary Address: 3834 S DUBLIN AVE  
 Type: Non-Contributor  
 Year built: 1938  
 Property type/sub type: Residential-Single Family; House  
 Architectural style: Minimal Traditional; Spanish Colonial Revival



Primary Address: 3840 S DUBLIN AVE  
 Type: Non-Contributor  
 Year built: 1938  
 Property type/sub type: Residential-Single Family; House  
 Architectural style: Minimal Traditional



Primary Address: 3844 S DUBLIN AVE  
 Type: Contributor  
 Year built: 1938  
 Property type/sub type: Residential-Single Family; House  
 Architectural style: Spanish Colonial Revival



Primary Address: 3850 S DUBLIN AVE  
 Type: Contributor  
 Year built: 1938  
 Property type/sub type: Residential-Single Family; House  
 Architectural style: Spanish Colonial Revival



Primary Address: 3856 S DUBLIN AVE  
 Type: Contributor  
 Year built: 1937  
 Property type/sub type: Residential-Single Family; House  
 Architectural style: Spanish Colonial Revival



Primary Address: 3860 S DUBLIN AVE  
 Type: Contributor  
 Year built: 1937  
 Property type/sub type: Residential-Single Family; House  
 Architectural style: Spanish Colonial Revival



Primary Address: 3866 S DUBLIN AVE  
 Type: Contributor  
 Year built: 1938  
 Property type/sub type: Residential-Single Family; House  
 Architectural style: Minimal Traditional



Primary Address: 3872 S DUBLIN AVE  
 Type: Contributor  
 Year built: 1938  
 Property type/sub type: Residential-Single Family; House  
 Architectural style: Spanish Colonial Revival

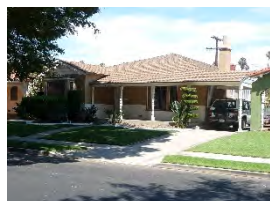

Primary Address: 3876 S DUBLIN AVE  
 Type: Contributor  
 Year built: 1938  
 Property type/sub type: Residential-Single Family; House  
 Architectural style: Minimal Traditional



Primary Address: 3882 S DUBLIN AVE  
 Type: Contributor  
 Year built: 1937  
 Property type/sub type: Residential-Single Family; House  
 Architectural style: Spanish Colonial Revival



Primary Address: 3886 S DUBLIN AVE  
 Type: Contributor  
 Year built: 1937  
 Property type/sub type: Residential-Single Family; House  
 Architectural style: Spanish Colonial Revival



Primary Address: 3892 S DUBLIN AVE  
 Type: Non-Contributor  
 Year built: 1956  
 Property type/sub type: Residential-Single Family; House  
 Architectural style: Minimal Traditional



Primary Address: 2406 W RODEO ROAD  
 Other Address: 3775 S ROXTON AVE  
 Type: Contributor  
 Year built: 1939  
 Property type/sub type: Residential-Single Family; House  
 Architectural style: Spanish Colonial Revival



Primary Address: 2422 W RODEO ROAD  
 Other Address: 3764 S DUBLIN AVE  
 Type: Non-Contributor  
 Year built: 1938  
 Property type/sub type: Residential-Single Family; House  
 Architectural style: Minimal Traditional

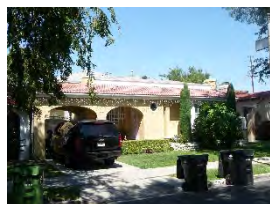

Primary Address: 3779 S ROXTON AVE  
 Type: Non-Contributor  
 Year built: 1938  
 Property type/sub type: Residential-Single Family; House  
 Architectural style: Spanish Colonial Revival



Primary Address: 3782 S ROXTON AVE  
 Type: Contributor  
 Year built: 1938  
 Property type/sub type: Residential-Single Family; House  
 Architectural style: Spanish Colonial Revival



Primary Address: 3783 S ROXTON AVE  
 Type: Contributor  
 Year built: 1938  
 Property type/sub type: Residential-Single Family; House  
 Architectural style: Spanish Colonial Revival

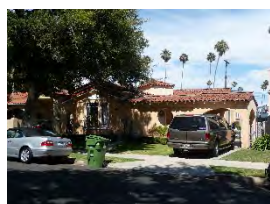

Primary Address: 3784 S ROXTON AVE  
 Type: Contributor  
 Year built: 1938  
 Property type/sub type: Residential-Single Family; House  
 Architectural style: Spanish Colonial Revival





Primary Address: 3787 S ROXTON AVE  
 Type: Contributor  
 Year built: 1938  
 Property type/sub type: Residential-Single Family; House  
 Architectural style: Spanish Colonial Revival



Primary Address: 3788 S ROXTON AVE  
 Type: Contributor  
 Year built: 1938  
 Property type/sub type: Residential-Single Family; House  
 Architectural style: Minimal Traditional



Primary Address: 3789 S ROXTON AVE  
 Type: Contributor  
 Year built: 1938  
 Property type/sub type: Residential-Single Family; House  
 Architectural style: Minimal Traditional



Primary Address: 3792 S ROXTON AVE  
 Type: Contributor  
 Year built: 1937  
 Property type/sub type: Residential-Single Family; House  
 Architectural style: Spanish Colonial Revival



Primary Address: 3793 S ROXTON AVE  
 Type: Contributor  
 Year built: 1938  
 Property type/sub type: Residential-Single Family; House  
 Architectural style: Minimal Traditional



Primary Address: 3796 S ROXTON AVE  
 Type: Contributor  
 Year built: 1937  
 Property type/sub type: Residential-Single Family; House  
 Architectural style: Minimal Traditional



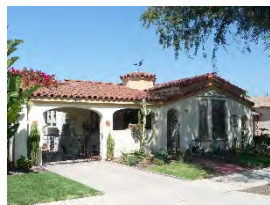

Primary Address: 3797 S ROXTON AVE  
 Type: Contributor  
 Year built: 1938  
 Property type/sub type: Residential-Single Family; House  
 Architectural style: Spanish Colonial Revival



Primary Address: 3800 S ROXTON AVE  
 Type: Contributor  
 Year built: 1937  
 Property type/sub type: Residential-Single Family; House  
 Architectural style: Spanish Colonial Revival

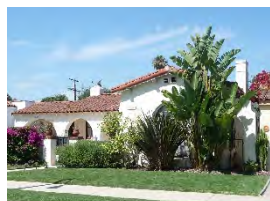

Primary Address: 3801 S ROXTON AVE  
 Type: Contributor  
 Year built: 1937  
 Property type/sub type: Residential-Single Family; House  
 Architectural style: Spanish Colonial Revival



Primary Address: 3804 S ROXTON AVE  
 Type: Contributor  
 Year built: 1938  
 Property type/sub type: Residential-Single Family; House  
 Architectural style: Minimal Traditional; Spanish Colonial Revival



Primary Address: 3807 S ROXTON AVE  
 Type: Contributor  
 Year built: 1938  
 Property type/sub type: Residential-Single Family; House  
 Architectural style: Spanish Colonial Revival



Primary Address: 3810 S ROXTON AVE  
 Type: Contributor  
 Year built: 1938  
 Property type/sub type: Residential-Single Family; House  
 Architectural style: Spanish Colonial Revival



Primary Address: 3811 S ROXTON AVE  
 Type: Contributor  
 Year built: 1938  
 Property type/sub type: Residential-Single Family; House  
 Architectural style: Spanish Colonial Revival



Primary Address: 3814 S ROXTON AVE  
 Type: Contributor  
 Year built: 1937  
 Property type/sub type: Residential-Single Family; House  
 Architectural style: Spanish Colonial Revival



Primary Address: 3817 S ROXTON AVE  
 Type: Contributor  
 Year built: 1938  
 Property type/sub type: Residential-Single Family; House  
 Architectural style: Spanish Colonial Revival



Primary Address: 3820 S ROXTON AVE  
 Type: Contributor  
 Year built: 1937  
 Property type/sub type: Residential-Single Family; House  
 Architectural style: Minimal Traditional



Primary Address: 3821 S ROXTON AVE  
 Type: Contributor  
 Year built: 1938  
 Property type/sub type: Residential-Single Family; House  
 Architectural style: Spanish Colonial Revival



Primary Address: 3824 S ROXTON AVE  
 Type: Contributor  
 Year built: 1937  
 Property type/sub type: Residential-Single Family; House  
 Architectural style: Spanish Colonial Revival



Primary Address: 3827 S ROXTON AVE  
Type: Contributor  
Year built: 1938  
Property type/sub type: Residential-Single Family; House  
Architectural style: Minimal Traditional

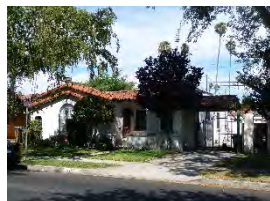

Primary Address: 3830 S ROXTON AVE  
Type: Contributor  
Year built: 1937  
Property type/sub type: Residential-Single Family; House  
Architectural style: Spanish Colonial Revival



Primary Address: 3831 S ROXTON AVE  
Type: Contributor  
Year built: 1937  
Property type/sub type: Residential-Single Family; House  
Architectural style: Minimal Traditional



Primary Address: 3834 S ROXTON AVE  
Type: Contributor  
Year built: 1937  
Property type/sub type: Residential-Single Family; House  
Architectural style: Spanish Colonial Revival



Primary Address: 3837 S ROXTON AVE  
Type: Contributor  
Year built: 1938  
Property type/sub type: Residential-Single Family; House  
Architectural style: Minimal Traditional

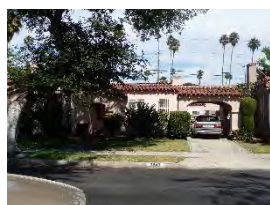

Primary Address: 3840 S ROXTON AVE  
Type: Contributor  
Year built: 1937  
Property type/sub type: Residential-Single Family; House  
Architectural style: Spanish Colonial Revival



Primary Address: 3841 S ROXTON AVE  
 Type: Contributor  
 Year built: 1937  
 Property type/sub type: Residential-Single Family; House  
 Architectural style: Spanish Colonial Revival



Primary Address: 3845 S ROXTON AVE  
 Type: Contributor  
 Year built: 1937  
 Property type/sub type: Residential-Single Family; House  
 Architectural style: Spanish Colonial Revival

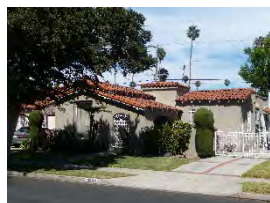

Primary Address: 3846 S ROXTON AVE  
 Type: Contributor  
 Year built: 1937  
 Property type/sub type: Residential-Single Family; House  
 Architectural style: Spanish Colonial Revival



Primary Address: 3850 S ROXTON AVE  
 Type: Contributor  
 Year built: 1937  
 Property type/sub type: Residential-Single Family; House  
 Architectural style: Minimal Traditional



Primary Address: 3851 S ROXTON AVE  
 Type: Contributor  
 Year built: 1937  
 Property type/sub type: Residential-Single Family; House  
 Architectural style: Spanish Colonial Revival

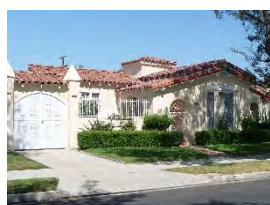

Primary Address: 3855 S ROXTON AVE  
 Type: Contributor  
 Year built: 1937  
 Property type/sub type: Residential-Single Family; House  
 Architectural style: Spanish Colonial Revival





Primary Address: 3856 S ROXTON AVE  
 Type: Contributor  
 Year built: 1937  
 Property type/sub type: Residential-Single Family; House  
 Architectural style: Spanish Colonial Revival



Primary Address: 3860 S ROXTON AVE  
 Type: Contributor  
 Year built: 1937  
 Property type/sub type: Residential-Single Family; House  
 Architectural style: Spanish Colonial Revival



Primary Address: 3861 S ROXTON AVE  
 Type: Contributor  
 Year built: 1938  
 Property type/sub type: Residential-Single Family; House  
 Architectural style: Spanish Colonial Revival



Primary Address: 3865 S ROXTON AVE  
 Type: Contributor  
 Year built: 1938  
 Property type/sub type: Residential-Single Family; House  
 Architectural style: Spanish Colonial Revival



Primary Address: 3866 S ROXTON AVE  
 Type: Contributor  
 Year built: 1937  
 Property type/sub type: Residential-Single Family; House  
 Architectural style: Spanish Colonial Revival

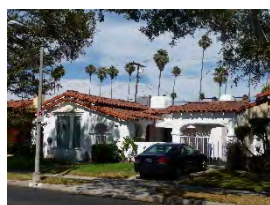

Primary Address: 3870 S ROXTON AVE  
 Type: Contributor  
 Year built: 1937  
 Property type/sub type: Residential-Single Family; House  
 Architectural style: Spanish Colonial Revival



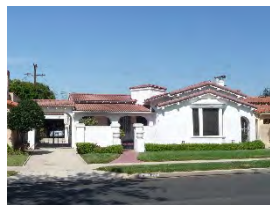

Primary Address: 3871 S ROXTON AVE  
 Type: Contributor  
 Year built: 1937  
 Property type/sub type: Residential-Single Family; House  
 Architectural style: Spanish Colonial Revival



Primary Address: 3876 S ROXTON AVE  
 Type: Contributor  
 Year built: 1937  
 Property type/sub type: Residential-Single Family; House  
 Architectural style: Spanish Colonial Revival



Primary Address: 3877 S ROXTON AVE  
 Type: Contributor  
 Year built: 1937  
 Property type/sub type: Residential-Single Family; House  
 Architectural style: Spanish Colonial Revival

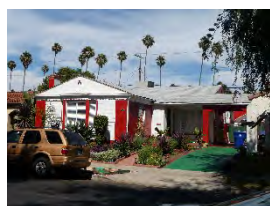

Primary Address: 3880 S ROXTON AVE  
 Type: Contributor  
 Year built: 1937  
 Property type/sub type: Residential-Single Family; House  
 Architectural style: Minimal Traditional



Primary Address: 3881 S ROXTON AVE  
 Type: Non-Contributor  
 Year built: 1938  
 Property type/sub type: Residential-Single Family; House  
 Architectural style: Minimal Traditional



Primary Address: 3886 S ROXTON AVE  
 Type: Contributor  
 Year built: 1937  
 Property type/sub type: Residential-Single Family; House  
 Architectural style: Spanish Colonial Revival



Primary Address: 3887 S ROXTON AVE  
Type: Contributor  
Year built: 1936  
Property type/sub type: Residential-Single Family; House  
Architectural style: Spanish Colonial Revival



Primary Address: 3890 S ROXTON AVE  
Type: Contributor  
Year built: 1937  
Property type/sub type: Residential-Single Family; House  
Architectural style: Minimal Traditional



Primary Address: 3891 S ROXTON AVE  
Type: Contributor  
Year built: 1937  
Property type/sub type: Residential-Single Family; House  
Architectural style: Minimal Traditional

**Name: La Fayette Road Historic District****Description:**

The La Fayette Road Historic District is located in the Mid-City neighborhood of Los Angeles. It abuts the City-designated Lafayette Square Historic Preservation Overlay Zone (HPOZ), which is directly to the east. All properties within the district are located on La Fayette Road between Venice Boulevard to the north and culminating in a cul-de-sac to the south, near St. Charles Place. One- and two-story duplexes and fourplexes, as well as a handful of single-family residences comprise the district. The topography of the district is sloped, as La Fayette Road slightly rises in elevation southwards from its intersection with Venice Boulevard. The district is characterized by tightly-spaced lots, narrow setbacks, and a relatively narrow street. Dwellings are fronted by concrete walkways and grassy parkways. Many of the buildings have driveways with curb cuts leading to detached rear garages.

Architectural styles represented in the district include Tudor Revival, Spanish Colonial Revival, and American Colonial Revival. Common architectural features include stucco cladding and arched window and door openings. Of the 35 total properties, 32 are contributors to the district's historic significance.

**Significance:**

The La Fayette Road Historic District is an excellent example of a 1920s to 1930s multi-family residential neighborhood containing a variety of multi-family housing types. It also contains a notable concentration of Period Revival residential architecture. The district retains original tract and automobile-related features, including concrete sidewalks, driveways with curb cuts, and detached rear garages. Buildings within the district retain their original plans, massing, scale and character-defining features, mostly of the Tudor Revival, American Colonial Revival, and Spanish Colonial Revival styles.

The La Fayette Road Historic District was subdivided as a single tract in 1921. The densely-developed district is reflective of Los Angeles' 1920s population boom, resulting in rapid growth and development across the city. The period of significance has been identified as 1922 to 1939, which is the period during which the majority of buildings within the district were constructed. Of the 35 total properties, 91% were found to be contributing resources.

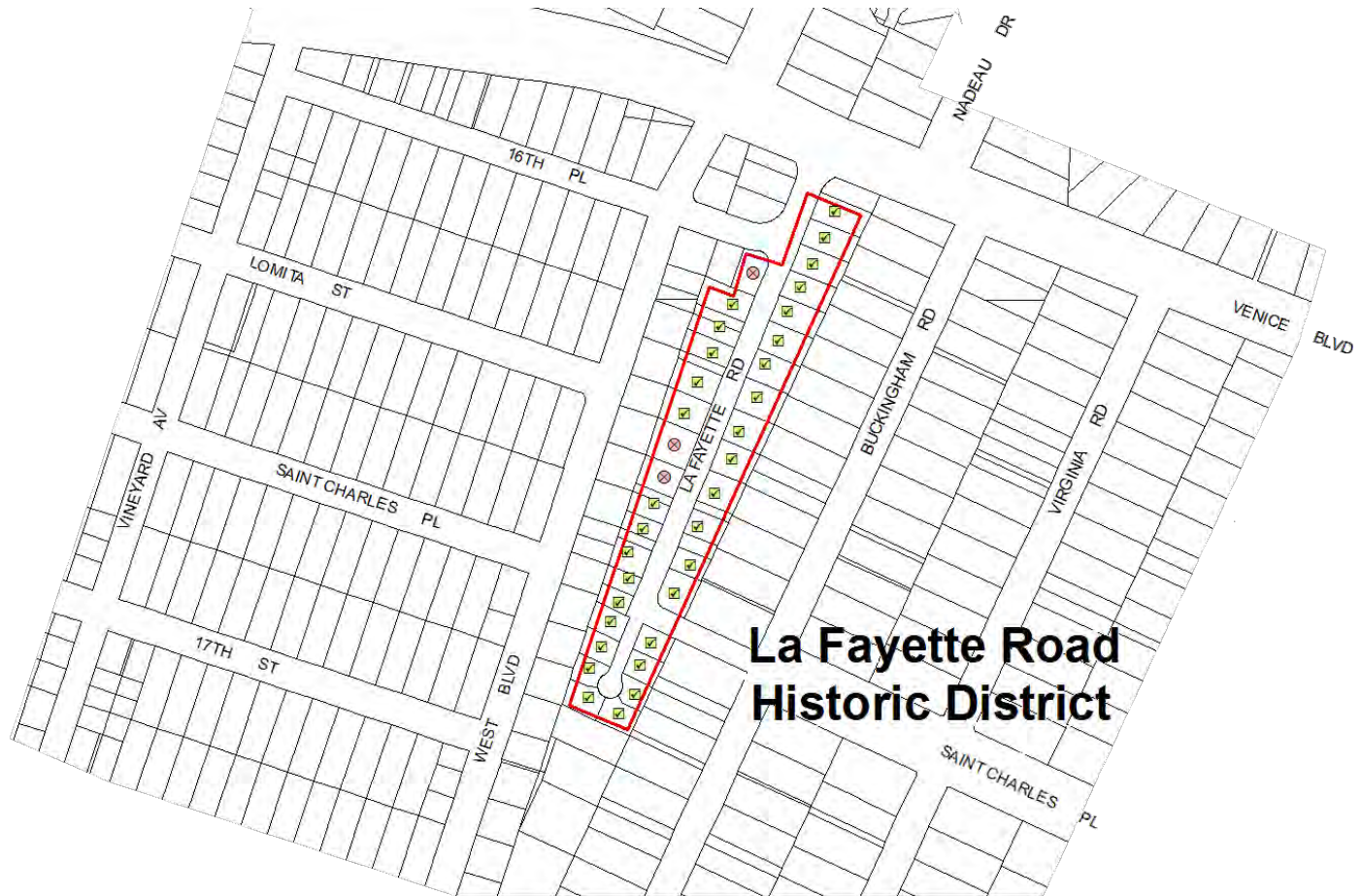

## La Fayette Road Historic District

### Context 1:

|                    |  |
|--------------------|--|
| Context:           | Architecture and Engineering, 1850-1980  |
| Sub context:       | No Sub-context   |
| Theme:             | Housing the Masses, 1880-1975  |
| Sub theme:         | Period Revival Multi-Family Residential Neighborhoods, 1918-1942   |
| Property type:     | Residential-Multi Family   |
| Property sub type: | Multi-Family District  |
| Criteria:          | C/3/3  |
| Status code:       | 3S;3CS;5S3   |
| Reason:            | Excellent example of a Period Revival neighborhood containing primarily multi-family residences in the Tudor Revival, Spanish Colonial Revival, and American Colonial Revival styles. Contributors exhibit the essential character-defining features of the style. |

**Context 2:**

|                    |  |
|--------------------|--|
| Context:           | Residential Development and Suburbanization, 1850-1980   |
| Sub context:       | Multi-Family Residential Development, 1910-1980  |
| Theme:             | Multi-Family Residential, 1910-1980  |
| Sub theme:         | Multi-Family Residential District, 1910-1980   |
| Property type:     | Residential-Multi Family   |
| Property sub type: | Multi-Family District  |
| Criteria:          | C/3/3  |
| Status code:       | 3S;3CS;5S3   |
| Reason:            | Excellent example of a 1920s to 1930s multi-family residential district containing a mix of multi-family property types such as duplexes and fourplexes. |

**Contributors/Non-Contributors:**

Primary Address: 1671-1673 S La Fayette Rd  
 Type: Contributor  
 Year built: 1923  
 Property type/sub type: Residential-Multi Family; Duplex  
 Architectural style: Spanish Colonial Revival

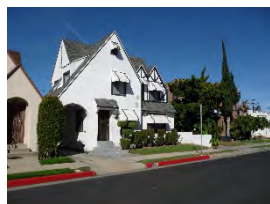

Primary Address: 1683 S La Fayette Rd  
 Type: Contributor  
 Year built: 1924  
 Property type/sub type: Residential-Single Family; House  
 Architectural style: Tudor Revival



Primary Address: 1604 S LA FAYETTE ROAD  
 Other Address: 1604 1/2 S LA FAYETTE ROAD  
 1606 S LA FAYETTE ROAD  
 1606 1/2 S LA FAYETTE ROAD  
 Type: Contributor  
 Year built: 1922  
 Property type/sub type: Residential-Multi Family; Fourplex  
 Architectural style: Spanish Colonial Revival





Primary Address: 1608 S LA FAYETTE ROAD

Other Address: 1610 S LA FAYETTE ROAD  
1612 S LA FAYETTE ROAD  
1612 1/2 S LA FAYETTE ROAD

Type: Contributor

Year built: 1922

Property type/sub type: Residential-Multi Family; Fourplex

Architectural style: Spanish Colonial Revival



Primary Address: 1614 S LA FAYETTE ROAD

Other Address: 1616 S LA FAYETTE ROAD

Type: Contributor

Year built: 1928

Property type/sub type: Residential-Multi Family; Duplex

Architectural style: Tudor Revival



Primary Address: 1620 S LA FAYETTE ROAD

Other Address: 1622 S LA FAYETTE ROAD

Type: Contributor

Year built: 1923

Property type/sub type: Residential-Multi Family; Fourplex

Architectural style: Spanish Colonial Revival

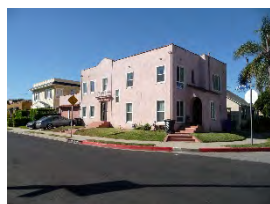

Primary Address: 1621 S LA FAYETTE ROAD

Other Address: 4490 W 16TH PL  
1623 S LA FAYETTE ROAD

Type: Non-Contributor

Year built: 1925

Property type/sub type: Residential-Multi Family; Duplex

Architectural style: Spanish Colonial Revival



Primary Address: 1625 S LA FAYETTE ROAD

Type: Contributor

Year built: 1923

Property type/sub type: Residential-Multi Family; Duplex

Architectural style: American Colonial Revival



Primary Address: 1628 S LA FAYETTE ROAD  
 Type: Contributor  
 Year built: 1923  
 Property type/sub type: Residential-Multi Family; Duplex  
 Architectural style: Tudor Revival



Primary Address: 1631 S LA FAYETTE ROAD  
 Other Address: 1633 S LA FAYETTE ROAD  
 Type: Contributor  
 Year built: 1922  
 Property type/sub type: Residential-Multi Family; Duplex  
 Architectural style: Spanish Colonial Revival



Primary Address: 1632 S LA FAYETTE ROAD  
 Type: Contributor  
 Year built: 1922  
 Property type/sub type: Residential-Single Family; House  
 Architectural style: Tudor Revival



Primary Address: 1636 S LA FAYETTE ROAD  
 Other Address: 1638 S LA FAYETTE ROAD  
 Type: Contributor  
 Year built: 1922  
 Property type/sub type: Residential-Multi Family; Duplex  
 Architectural style: Spanish Colonial Revival



Primary Address: 1637 S LA FAYETTE ROAD  
 Type: Contributor  
 Year built: 1922  
 Property type/sub type: Residential-Multi Family; Duplex  
 Architectural style: Craftsman; American Colonial Revival



Primary Address: 1642 S LA FAYETTE ROAD  
 Other Address: 1644 S LA FAYETTE ROAD  
 Type: Contributor  
 Year built: 1923  
 Property type/sub type: Residential-Multi Family; Duplex  
 Architectural style: American Colonial Revival; Craftsman



Primary Address: 1643 S LA FAYETTE ROAD  
 Type: Contributor  
 Year built: 1923  
 Property type/sub type: Residential-Multi Family; Duplex  
 Architectural style: Spanish Colonial Revival



Primary Address: 1650 S LA FAYETTE ROAD  
 Type: Contributor  
 Year built: 1925  
 Property type/sub type: Residential-Single Family; House  
 Architectural style: American Colonial Revival



Primary Address: 1651 S LA FAYETTE ROAD  
 Type: Contributor  
 Year built: 1922  
 Property type/sub type: Residential-Multi Family; Duplex  
 Architectural style: Craftsman; American Colonial Revival



Primary Address: 1655 S LA FAYETTE ROAD  
 Type: Non-Contributor  
 Year built: 1961  
 Property type/sub type: Residential-Multi Family; Stucco Box/Dingbat  
 Architectural style: Dingbat

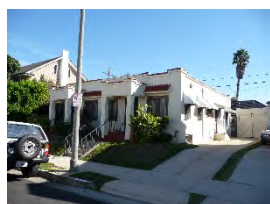

Primary Address: 1656 S LA FAYETTE ROAD  
 Type: Contributor  
 Year built: 1923  
 Property type/sub type: Residential-Multi Family; Duplex  
 Architectural style: Spanish Colonial Revival



Primary Address: 1658 S LA FAYETTE ROAD  
 Other Address: 1660 S LA FAYETTE ROAD  
 1662 S LA FAYETTE ROAD  
 1664 S LA FAYETTE ROAD  
 Type: Contributor  
 Year built: 1939  
 Property type/sub type: Residential-Multi Family; Fourplex  
 Architectural style: Minimal Traditional; American Colonial Revival



Primary Address: 1663 S LA FAYETTE ROAD

Other Address: 1655 S LA FAYETTE ROAD  
1665 S LA FAYETTE ROAD

Type: Non-Contributor

Year built: 1922

Property type/sub type: Residential-Multi Family; Duplex

Architectural style: Spanish Colonial Revival

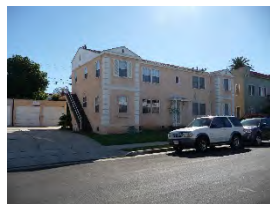

Primary Address: 1666 S LA FAYETTE ROAD

Other Address: 1668 S LA FAYETTE ROAD  
1670 S LA FAYETTE ROAD  
1672 S LA FAYETTE ROAD

Type: Contributor

Year built: 1939

Property type/sub type: Residential-Multi Family; Fourplex

Architectural style: Minimal Traditional; American Colonial Revival



Primary Address: 1671 S LA FAYETTE ROAD

Type: Contributor

Year built: 1927

Property type/sub type: Residential-Multi Family; Duplex

Architectural style: Spanish Colonial Revival



Primary Address: 1674 S LA FAYETTE ROAD

Type: Contributor

Year built: 1925

Property type/sub type: Residential-Multi Family; Duplex

Architectural style: Spanish Colonial Revival



Primary Address: 1675 S LA FAYETTE ROAD

Type: Contributor

Year built: 1923

Property type/sub type: Residential-Multi Family; Duplex

Architectural style: Spanish Colonial Revival

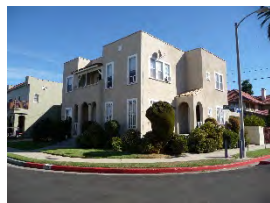

Primary Address: 1680 S LA FAYETTE ROAD  
Type: Contributor  
Year built: 1924  
Property type/sub type: Residential-Multi Family; Duplex  
Architectural style: Spanish Colonial Revival

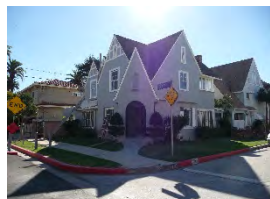

Primary Address: 1700 S LA FAYETTE ROAD  
Type: Contributor  
Year built: 1925  
Property type/sub type: Residential-Single Family; House  
Architectural style: Tudor Revival

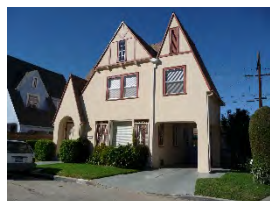

Primary Address: 1701 S LA FAYETTE ROAD  
Type: Contributor  
Year built: 1925  
Property type/sub type: Residential-Single Family; House  
Architectural style: Tudor Revival



Primary Address: 1708 S LA FAYETTE ROAD  
Type: Contributor  
Year built: 1925  
Property type/sub type: Residential-Single Family; House  
Architectural style: Tudor Revival



Primary Address: 1709 S LA FAYETTE ROAD  
Type: Contributor  
Year built: 1925  
Property type/sub type: Residential-Single Family; House  
Architectural style: Tudor Revival



Primary Address: 1711 S LA FAYETTE ROAD  
Type: Contributor  
Year built: 1925  
Property type/sub type: Residential-Single Family; House  
Architectural style: Tudor Revival





Primary Address: 1712 S LA FAYETTE ROAD  
Type: Contributor  
Year built: 1925  
Property type/sub type: Residential-Single Family; House  
Architectural style: Tudor Revival



Primary Address: 1716 S LA FAYETTE ROAD  
Type: Contributor  
Year built: 1925  
Property type/sub type: Residential-Single Family; House  
Architectural style: Tudor Revival



Primary Address: 1721 S LA FAYETTE ROAD  
Type: Contributor  
Year built: 1925  
Property type/sub type: Residential-Single Family; House  
Architectural style: Tudor Revival



Primary Address: 1685 S Lafayette Rd  
Type: Contributor  
Year built: 1924  
Property type/sub type: Residential-Single Family; House  
Architectural style: Tudor Revival

**Name: Leimert Park Historic District****Description:**

The Leimert Park Historic District is located in the South Crenshaw area of South Los Angeles. The district includes 1,697 single- and multi-family residences, commercial properties, and institutional buildings roughly bounded by 39th Street, Vernon Avenue, Crenshaw Boulevard, and 3rd Avenue. The topography of the district is generally flat, and streets generally follow a rectilinear grid pattern. Exceptions to this include Leimert Boulevard, Creed Avenue, and Garthwaite Avenue, which run northeast-southwest, towards the commercial center of the historic district. Leimert Boulevard, 8th Avenue, 42nd Street, and Degnan Boulevard feature wide landscaped medians, and mature shade trees are prominent throughout the district. Leimert Park is primarily composed of one- and two-story single- and multi-family residences. Originally restricted to major thoroughfares, multi-family duplexes, fourplexes, courtyard apartments, and apartment houses are located along the district's larger corridors, including Leimert, Degnan, and Crenshaw Boulevards, as well as 8th, Garthwaite, and Creed Avenues. Properties north of Martin Luther King Jr. Boulevard are almost exclusively residential, and most are single-family houses. These properties also tend to be later (mid-1930s to 1950s) than those south of Martin Luther King Jr. Boulevard because they were developed as part of the second construction phase of Leimert Park. Residential properties retain fairly uniform setbacks (shallower on large corridors) and are fronted by lawns and concrete sidewalks.

A substantial commercial district sits in the southwest region of the district. It includes several one- and two-story retail storefront properties, a theatre, and a small formally-landscaped park, known as Leimert Plaza (Los Angeles Historic-Cultural Monument No. 620). The Vision Theatre, built in 1932, was designed by Morgan, Walls & Clements. It appears to be individually eligible for listing in the National Register, the California Register, and as a Los Angeles Historic-Cultural Monument. Three schools – Audubon Middle School, Forty Second Street Elementary School, and Transfiguration Church and School – date from the 1920s and '30s, and are located within the district.

The dominant architectural style is Spanish Colonial Revival; others prominent styles include Mediterranean Revival, Tudor Revival, French Revival, Streamline Moderne, and Minimal Traditional. Most commercial properties are vernacular in style. Of the 1,697 total properties, 1,461 are contributors to the historic district.

**Significance:**

The Leimert Park Historic District is an excellent example of a 1920s-early 1930s planned community in South Los Angeles. The district also contains a significant concentration of Period Revival-style architecture. Buildings retain their original plans, massing, scale and character-defining features, mostly of the Spanish Colonial Revival, Mediterranean Revival, Tudor Revival, and French Revival styles. Lastly, the district is significant as a postwar African American and Japanese American enclave, which in previous decades was restricted to white residents.

Developed by Walter H. Leimert, Leimert Park was subdivided in the mid-1920s and early 1930s as a planned community of single- and multi-family residences, schools, and a small commercial district. The development consisted of multiple phases. The first phase, which opened to the public in 1927, was bounded by Santa Barbara Avenue (now Martin Luther King Jr. Boulevard) to the north, West Vernon Avenue to the South, Angeles Mesa Drive (now Crenshaw Boulevard) to the east, and Arlington Avenue to the west. The second phase opened in 1933 and extended the community north to approximately 39th Avenue.

The earliest-built model homes were marketed to middle-income homeowners as having cutting edge amenities and furnishings, such as refrigeration by gas, and were routinely opened to the public for tours and viewing. All utilities were installed below ground prior to paving, which was a new innovation at the time. A robust landscaping plan was implemented throughout the development process; magnolias, Lombardy poplars, cypresses, palms, oaks, and olives were among the thousands of trees planted along sidewalks and in grassy medians. Architects who contributed designs for model homes include Roland E. Coate, Gordon B. Kaufmann, Carl Jules Weyl, and George J. Adams, all of whom collaborated with City

Planning architect Franz Herding during the development of Leimert Park. Builders included Adolph Horowitz, Otto Fitzhum, George J. Heltzer, P.T. Barnes, Irving Gray, Phil Mann, Myron Weinstein, M. Lewis Lehman, and C.C. Reese.

Like many 1920s and '30s neighborhoods in Los Angeles, Leimert Park maintained racially-restrictive housing practices favoring white residents. After World War II, however, a small number of African American and Japanese American families moved to Leimert Park, despite violent opposition from white homeowner groups and real estate agents. The district's black population continued to increase in the decades after the war and is now home to a substantial number of African American residents. Two properties in the historic district were recorded individually for their association with Ella Fitzgerald and Ray Charles, both renowned African American musicians. Both individuals began residing in Leimert Park in the 1950s.

The district has multiple periods of significance, reflecting the different contexts under which it is significant. Leimert Park's period of significance for its development as a planned residential community begins in 1926, when the first phase of the subdivision was completed, and ends in 1933 when the second phase of development opened to the public. The district's period of significance as an excellent collection of Period Revival architecture begins in 1926, when its first building was constructed, and ends in 1945, with the end of World War II and the decline of Period Revival as a popular architectural mode. Its period of significance for its association with the African American and Japanese American community begins in 1948, when the U.S. Supreme Court banned the enforcement of racially-restrictive housing covenants and ends in 1970, when the demographics of the neighborhood had shifted to become a predominantly African American community. Of the 1,697 total properties, 86% contribute to the historic significance of the district (two properties could not be evaluated, as they were largely not visible from the public right-of-way).

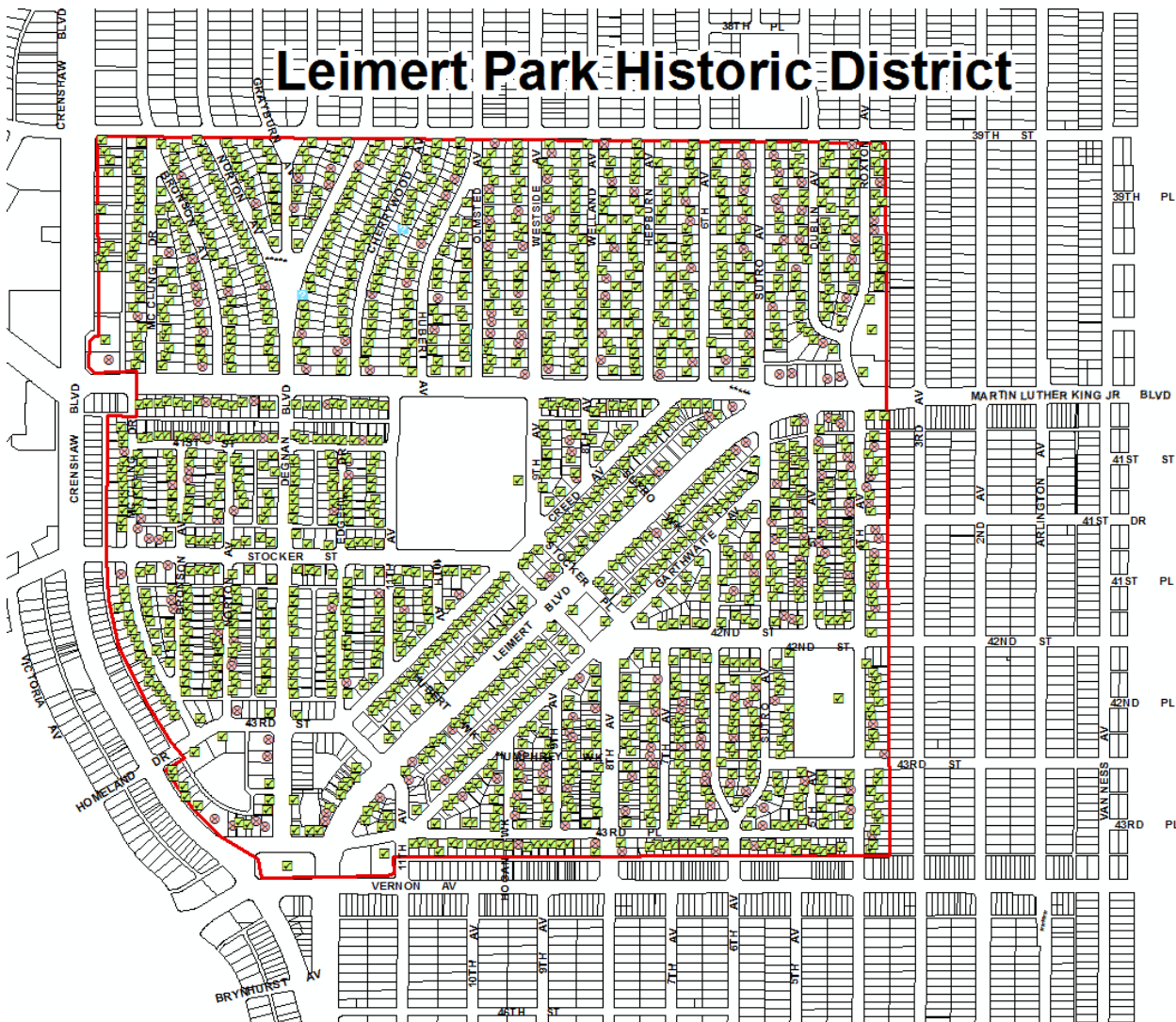

**Context 1:**

|                    |  |
|--------------------|--|
| Context:           | Architecture and Engineering, 1850-1980  |
| Theme:             | Housing the Masses, 1880-1975  |
| Sub theme:         | Period Revival Neighborhoods, 1918-1942  |
| Property type:     | Automobile Suburb  |
| Property sub type: | Planned Community  |
| Criteria:          | C/3/3  |
| Status code:       | 3S;3CS;5S3   |
| Reason:            | Excellent example of a Period Revival neighborhood primarily containing single- and multi-family residences in the Spanish Colonial Revival, Mediterranean Revival, Tudor Revival, and French Revival styles, as well as the Streamline Moderne and Minimal Traditional styles. Contributors exhibit the essential character-defining features of their respective styles. |

**Context 2:**

|                    |  |
|--------------------|--|
| Context:           | Residential Development and Suburbanization, 1850-1980   |
| Sub context:       | No Sub-context   |
| Theme:             | Ethnic Enclaves, 1880-1980   |
| Sub theme:         | No SubTheme  |
| Property type:     | Residential Neighborhood   |
| Property sub type: | No Sub-Type  |
| Criteria:          | A/1/1  |
| Status code:       | 3S;3CS;5S3   |
| Reason:            | Significant within the context of restrictive housing practices in Los Angeles, as a formerly all-white community that became increasingly heterogeneous after World War II. |

**Context 3:**

|                    |   |
|--------------------|---|
| Context:           | Residential Development and Suburbanization, 1850-1980  |
| Sub context:       | No Sub-context  |
| Theme:             | Developers and the Development Process, 1888-1975   |
| Sub theme:         | Community and Operative Builders, 1888-1940   |
| Property type:     | Residential Suburb  |
| Property sub type: | Planned Community   |
| Criteria:          | A/1/1   |
| Status code:       | 3S;3CS;5S3  |
| Reason:            | Excellent example of a planned community developed by Walter H. Leimert beginning in the 1920s. |

## Contributors/Non-Contributors:



Primary Address: 4114 S 4TH AVE  
 Type: Contributor  
 Year built: 1932  
 Property type/sub type: Residential-Single Family; House  
 Architectural style: Spanish Colonial Revival



Primary Address: 4115 S 4TH AVE  
 Type: Contributor  
 Year built: 1936  
 Property type/sub type: Residential-Single Family; House  
 Architectural style: Spanish Colonial Revival



Primary Address: 4118 S 4TH AVE  
 Type: Non-Contributor  
 Year built: 1929  
 Property type/sub type: Residential-Single Family; House  
 Architectural style: Spanish Colonial Revival



Primary Address: 4119 S 4TH AVE  
 Type: Contributor  
 Year built: 1936  
 Property type/sub type: Residential-Single Family; House  
 Architectural style: Spanish Colonial Revival



Primary Address: 4122 S 4TH AVE  
 Type: Contributor  
 Year built: 1929  
 Property type/sub type: Residential-Single Family; House  
 Architectural style: Spanish Colonial Revival



Primary Address: 4123 S 4TH AVE  
 Type: Non-Contributor  
 Year built: 1935  
 Property type/sub type: Residential-Single Family; House  
 Architectural style: Spanish Colonial Revival





Primary Address: 4126 S 4TH AVE  
 Type: Contributor  
 Year built: 1930  
 Property type/sub type: Residential-Single Family; House  
 Architectural style: Spanish Colonial Revival



Primary Address: 4127 S 4TH AVE  
 Type: Non-Contributor  
 Year built: 1929  
 Property type/sub type: Residential-Single Family; House  
 Architectural style: Spanish Colonial Revival



Primary Address: 4130 S 4TH AVE  
 Type: Contributor  
 Year built: 1938  
 Property type/sub type: Residential-Single Family; House  
 Architectural style: Spanish Colonial Revival



Primary Address: 4133 S 4TH AVE  
 Type: Contributor  
 Year built: 1933  
 Property type/sub type: Residential-Single Family; House  
 Architectural style: Spanish Colonial Revival



Primary Address: 4134 S 4TH AVE  
 Type: Non-Contributor  
 Year built: 1928  
 Property type/sub type: Residential-Single Family; House  
 Architectural style: Spanish Colonial Revival

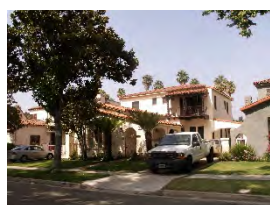

Primary Address: 4137 S 4TH AVE  
 Type: Contributor  
 Year built: 1936  
 Property type/sub type: Residential-Single Family; House  
 Architectural style: Spanish Colonial Revival



Primary Address: 4138 S 4TH AVE  
 Type: Non-Contributor  
 Year built: 1928  
 Property type/sub type: Residential-Single Family; House  
 Architectural style: Spanish Colonial Revival



Primary Address: 4142 S 4TH AVE  
 Type: Contributor  
 Year built: 1930  
 Property type/sub type: Residential-Single Family; House  
 Architectural style: Spanish Colonial Revival



Primary Address: 4143 S 4TH AVE  
 Type: Contributor  
 Year built: 1932  
 Property type/sub type: Residential-Single Family; House  
 Architectural style: Spanish Colonial Revival



Primary Address: 4146 S 4TH AVE  
 Type: Non-Contributor  
 Year built: 1928  
 Property type/sub type: Residential-Single Family; House  
 Architectural style: Spanish Colonial Revival

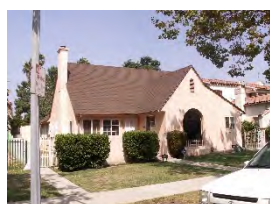

Primary Address: 4147 S 4TH AVE  
 Type: Non-Contributor  
 Year built: 1928  
 Property type/sub type: Residential-Single Family; House  
 Architectural style: Tudor Revival

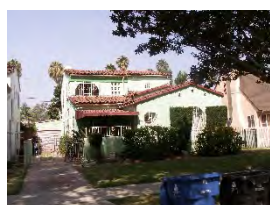

Primary Address: 4149 S 4TH AVE  
 Other Address: 4149 1/2 S 4TH AVE  
 Type: Non-Contributor  
 Year built: 1929  
 Property type/sub type: Residential-Single Family; House  
 Architectural style: Spanish Colonial Revival



Primary Address: 4150 S 4TH AVE  
Type: Contributor  
Year built: 1928  
Property type/sub type: Residential-Single Family; House  
Architectural style: Spanish Colonial Revival



Primary Address: 4152 S 4TH AVE  
Type: Non-Contributor  
Year built: 1929  
Property type/sub type: Residential-Single Family; House  
Architectural style: Spanish Colonial Revival



Primary Address: 4153 S 4TH AVE  
Type: Contributor  
Year built: 1929  
Property type/sub type: Residential-Single Family; House  
Architectural style: Spanish Colonial Revival



Primary Address: 4156 S 4TH AVE  
Type: Non-Contributor  
Year built: 1927  
Property type/sub type: Residential-Single Family; House  
Architectural style: Spanish Colonial Revival



Primary Address: 4157 S 4TH AVE  
Type: Contributor  
Year built: 1929  
Property type/sub type: Residential-Single Family; House  
Architectural style: Spanish Colonial Revival



Primary Address: 4160 S 4TH AVE  
Type: Contributor  
Year built: 1927  
Property type/sub type: Residential-Single Family; House  
Architectural style: Spanish Colonial Revival



Primary Address: 4161 S 4TH AVE  
 Type: Contributor  
 Year built: 1930  
 Property type/sub type: Residential-Single Family; House  
 Architectural style: Spanish Colonial Revival



Primary Address: 4162 S 4TH AVE  
 Type: Non-Contributor  
 Year built: 1927  
 Property type/sub type: Residential-Single Family; House  
 Architectural style: Spanish Colonial Revival



Primary Address: 4165 S 4TH AVE  
 Other Address: 4163 S 4TH AVE  
 Type: Contributor  
 Year built: 1930  
 Property type/sub type: Residential-Single Family; House  
 Architectural style: Spanish Colonial Revival



Primary Address: 4166 S 4TH AVE  
 Type: Contributor  
 Year built: 1927  
 Property type/sub type: Residential-Single Family; House  
 Architectural style: Spanish Colonial Revival

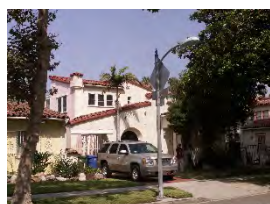

Primary Address: 4169 S 4TH AVE  
 Type: Contributor  
 Year built: 1930  
 Property type/sub type: Residential-Single Family; House  
 Architectural style: Spanish Colonial Revival



Primary Address: 4170 S 4TH AVE  
 Type: Contributor  
 Year built: 1927  
 Property type/sub type: Residential-Single Family; House  
 Architectural style: Spanish Colonial Revival



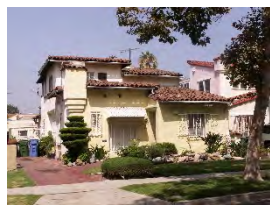

Primary Address: 4173 S 4TH AVE  
 Type: Contributor  
 Year built: 1930  
 Property type/sub type: Residential-Single Family; House  
 Architectural style: Spanish Colonial Revival



Primary Address: 4174 S 4TH AVE  
 Type: Contributor  
 Year built: 1927  
 Property type/sub type: Residential-Single Family; House  
 Architectural style: Spanish Colonial Revival



Primary Address: 4176 S 4TH AVE  
 Type: Non-Contributor  
 Year built: 1927  
 Property type/sub type: Residential-Single Family; House  
 Architectural style: No style



Primary Address: 4177 S 4TH AVE  
 Type: Contributor  
 Year built: 1930  
 Property type/sub type: Residential-Single Family; House  
 Architectural style: Spanish Colonial Revival



Primary Address: 4180 S 4TH AVE  
 Type: Contributor  
 Year built: 1927  
 Property type/sub type: Residential-Single Family; House  
 Architectural style: Spanish Colonial Revival



Primary Address: 4181 S 4TH AVE  
 Type: Non-Contributor  
 Year built: 1931  
 Property type/sub type: Residential-Single Family; House  
 Architectural style: Spanish Colonial Revival





Primary Address: 4183 S 4TH AVE  
 Type: Contributor  
 Year built: 1932  
 Property type/sub type: Residential-Single Family; House  
 Architectural style: Spanish Colonial Revival



Primary Address: 4184 S 4TH AVE  
 Type: Contributor  
 Year built: 1927  
 Property type/sub type: Residential-Single Family; House  
 Architectural style: Spanish Colonial Revival



Primary Address: 4187 S 4TH AVE  
 Type: Contributor  
 Year built: 1935  
 Property type/sub type: Residential-Single Family; House  
 Architectural style: Spanish Colonial Revival



Primary Address: 4188 S 4TH AVE  
 Type: Non-Contributor  
 Year built: 1927  
 Property type/sub type: Residential-Single Family; House  
 Architectural style: Spanish Colonial Revival



Primary Address: 4190 S 4TH AVE  
 Type: Contributor  
 Year built: 1931  
 Property type/sub type: Residential-Multi Family; Duplex  
 Architectural style: Spanish Colonial Revival



Primary Address: 4193 S 4TH AVE  
 Other Address: 4191 S 4TH AVE  
 Type: Contributor  
 Year built: 1935  
 Property type/sub type: Residential-Single Family; House  
 Architectural style: Spanish Colonial Revival



Primary Address: 4199 S 4TH AVE

Other Address: 4195 S 4TH AVE  
4195 1/2 S 4TH AVE  
4197 S 4TH AVE  
4197 1/2 S 4TH AVE  
2601 W 42ND ST

Type: Contributor

Year built: 1939

Property type/sub type: Residential-Multi Family; Apartment House

Architectural style: Minimal Traditional



Primary Address: 4200 S 4TH AVE

Other Address: 4204 S 4TH AVE  
2514 W 42ND ST  
2518 W 42ND ST

Type: Contributor

Year built: 1936

Property type/sub type: Residential-Multi Family; Duplex

Architectural style: Spanish Colonial Revival



Primary Address: 4214 S 4TH AVE

Type: Contributor

Year built: 1935

Property type/sub type: Residential-Single Family; House

Architectural style: Spanish Colonial Revival



Primary Address: 4218 S 4TH AVE

Type: Contributor

Year built: 1929

Property type/sub type: Residential-Single Family; House

Architectural style: Spanish Colonial Revival



Primary Address: 4222 S 4TH AVE

Type: Contributor

Year built: 1929

Property type/sub type: Residential-Single Family; House

Architectural style: Spanish Colonial Revival



Primary Address: 4226 S 4TH AVE  
 Type: Contributor  
 Year built: 1929  
 Property type/sub type: Residential-Single Family; House  
 Architectural style: Spanish Colonial Revival



Primary Address: 4230 S 4TH AVE  
 Type: Contributor  
 Year built: 1929  
 Property type/sub type: Residential-Single Family; House  
 Architectural style: Spanish Colonial Revival



Primary Address: 4234 S 4TH AVE  
 Type: Contributor  
 Year built: 1929  
 Property type/sub type: Residential-Single Family; House  
 Architectural style: Spanish Colonial Revival



Primary Address: 4238 S 4TH AVE  
 Type: Contributor  
 Year built: 1929  
 Property type/sub type: Residential-Single Family; House  
 Architectural style: Spanish Colonial Revival



Primary Address: 4242 S 4TH AVE  
 Type: Non-Contributor  
 Year built: 1932  
 Property type/sub type: Residential-Single Family; House  
 Architectural style: Spanish Colonial Revival



Primary Address: 4246 S 4TH AVE  
 Type: Contributor  
 Year built: 1930  
 Property type/sub type: Residential-Single Family; House  
 Architectural style: Spanish Colonial Revival



Primary Address: 4250 S 4TH AVE  
 Type: Contributor  
 Year built: 1930  
 Property type/sub type: Residential-Single Family; House  
 Architectural style: Spanish Colonial Revival



Primary Address: 4254 S 4TH AVE  
 Type: Contributor  
 Year built: 1931  
 Property type/sub type: Residential-Single Family; House  
 Architectural style: Spanish Colonial Revival



Primary Address: 4258 S 4TH AVE  
 Type: Non-Contributor  
 Year built: 1936  
 Property type/sub type: Residential-Single Family; House  
 Architectural style: Minimal Traditional



Primary Address: 4304 S 4TH AVE  
 Type: Contributor  
 Year built: 1935  
 Property type/sub type: Residential-Single Family; House  
 Architectural style: Minimal Traditional



Primary Address: 4305 S 4TH AVE  
 Type: Contributor  
 Year built: 1936  
 Property type/sub type: Residential-Single Family; House  
 Architectural style: Spanish Colonial Revival



Primary Address: 4308 S 4TH AVE  
 Type: Contributor  
 Year built: 1929  
 Property type/sub type: Residential-Single Family; House  
 Architectural style: Spanish Colonial Revival





Primary Address: 4309 S 4TH AVE  
Type: Contributor  
Year built: 1936  
Property type/sub type: Residential-Single Family; House  
Architectural style: Spanish Colonial Revival



Primary Address: 4312 S 4TH AVE  
Type: Contributor  
Year built: 1929  
Property type/sub type: Residential-Single Family; House  
Architectural style: Spanish Colonial Revival



Primary Address: 4315 S 4TH AVE  
Type: Non-Contributor  
Year built: 1927  
Property type/sub type: Residential-Single Family; House  
Architectural style: Spanish Colonial Revival



Primary Address: 4316 S 4TH AVE  
Type: Contributor  
Year built: 1931  
Property type/sub type: Residential-Single Family; House  
Architectural style: Spanish Colonial Revival



Primary Address: 4317 S 4TH AVE  
Type: Contributor  
Year built: 1932  
Property type/sub type: Residential-Single Family; House  
Architectural style: Spanish Colonial Revival



Primary Address: 4320 S 4TH AVE  
Type: Contributor  
Year built: 1931  
Property type/sub type: Residential-Single Family; House  
Architectural style: Spanish Colonial Revival





Primary Address: 4321 S 4TH AVE  
 Type: Non-Contributor  
 Year built: 1948  
 Property type/sub type: Residential-Single Family; House  
 Architectural style: Spanish Colonial Revival



Primary Address: 4324 S 4TH AVE  
 Type: Contributor  
 Year built: 1933  
 Property type/sub type: Residential-Single Family; House  
 Architectural style: Spanish Colonial Revival



Primary Address: 4327 S 4TH AVE  
 Type: Contributor  
 Year built: 1932  
 Property type/sub type: Residential-Single Family; House  
 Architectural style: Spanish Colonial Revival



Primary Address: 4328 S 4TH AVE  
 Type: Contributor  
 Year built: 1940  
 Property type/sub type: Residential-Single Family; House  
 Architectural style: Spanish Colonial Revival



Primary Address: 4331 S 4TH AVE  
 Type: Contributor  
 Year built: 1932  
 Property type/sub type: Residential-Single Family; House  
 Architectural style: Spanish Colonial Revival



Primary Address: 4332 S 4TH AVE  
 Type: Contributor  
 Year built: 1931  
 Property type/sub type: Residential-Single Family; House  
 Architectural style: Spanish Colonial Revival



Primary Address: 4336 S 4TH AVE  
 Type: Non-Contributor  
 Year built: 1946  
 Property type/sub type: Residential-Single Family; House  
 Architectural style: Minimal Traditional

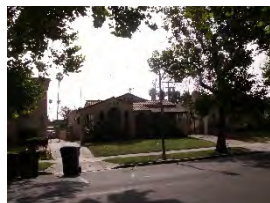

Primary Address: 4340 S 4TH AVE  
 Type: Contributor  
 Year built: 1927  
 Property type/sub type: Residential-Single Family; House  
 Architectural style: Spanish Colonial Revival



Primary Address: 4344 S 4TH AVE  
 Type: Contributor  
 Year built: 1934  
 Property type/sub type: Residential-Single Family; House  
 Architectural style: Spanish Colonial Revival



Primary Address: 4177 S 5th Ave  
 Type: Contributor  
 Year built: 1928  
 Property type/sub type: Residential-Single Family; House  
 Architectural style: Spanish Colonial Revival



Primary Address: 4181 S 5th Ave  
 Type: Contributor  
 Year built: 1929  
 Property type/sub type: Residential-Single Family; House  
 Architectural style: Spanish Colonial Revival



Primary Address: 4185 S 5th Ave  
 Type: Non-Contributor  
 Year built: 1929  
 Property type/sub type: Residential-Single Family; House  
 Architectural style: Spanish Colonial Revival



Primary Address: 4330 S 5th Ave  
 Type: Contributor  
 Year built: 1934  
 Property type/sub type: Residential-Single Family; House  
 Architectural style: Spanish Colonial Revival



Primary Address: 4106 S 5TH AVE  
 Other Address: 2618 W MARTIN LUTHER KING JR BLVD  
 Type: Contributor  
 Year built: 1964  
 Property type/sub type: Commercial-Food Service; Restaurant/Tavern  
 Architectural style: Commercial, Vernacular



Primary Address: 4113 S 5TH AVE  
 Type: Contributor  
 Year built: 1930  
 Property type/sub type: Residential-Single Family; House  
 Architectural style: Spanish Colonial Revival



Primary Address: 4114 S 5TH AVE  
 Type: Non-Contributor  
 Year built: 1937  
 Property type/sub type: Residential-Single Family; House  
 Architectural style: Minimal Traditional



Primary Address: 4117 S 5TH AVE  
 Type: Contributor  
 Year built: 1929  
 Property type/sub type: Residential-Single Family; House  
 Architectural style: Spanish Colonial Revival



Primary Address: 4118 S 5TH AVE  
 Type: Contributor  
 Year built: 1929  
 Property type/sub type: Residential-Single Family; House  
 Architectural style: Spanish Colonial Revival



Primary Address: 4121 S 5TH AVE  
 Type: Contributor  
 Year built: 1929  
 Property type/sub type: Residential-Single Family; House  
 Architectural style: Spanish Colonial Revival



Primary Address: 4122 S 5TH AVE  
 Type: Contributor  
 Year built: 1929  
 Property type/sub type: Residential-Single Family; House  
 Architectural style: Spanish Colonial Revival



Primary Address: 4125 S 5TH AVE  
 Type: Contributor  
 Year built: 1929  
 Property type/sub type: Residential-Single Family; House  
 Architectural style: Spanish Colonial Revival



Primary Address: 4126 S 5TH AVE  
 Type: Contributor  
 Year built: 1928  
 Property type/sub type: Residential-Single Family; House  
 Architectural style: Spanish Colonial Revival



Primary Address: 4129 S 5TH AVE  
 Type: Contributor  
 Year built: 1928  
 Property type/sub type: Residential-Single Family; House  
 Architectural style: Spanish Colonial Revival



Primary Address: 4130 S 5TH AVE  
 Type: Non-Contributor  
 Year built: 1928  
 Property type/sub type: Residential-Single Family; House  
 Architectural style: Spanish Colonial Revival





Primary Address: 4133 S 5TH AVE  
Type: Contributor  
Year built: 1928  
Property type/sub type: Residential-Single Family; House  
Architectural style: Spanish Colonial Revival



Primary Address: 4134 S 5TH AVE  
Type: Contributor  
Year built: 1928  
Property type/sub type: Residential-Single Family; House  
Architectural style: Spanish Colonial Revival



Primary Address: 4137 S 5TH AVE  
Type: Contributor  
Year built: 1928  
Property type/sub type: Residential-Single Family; House  
Architectural style: Spanish Colonial Revival



Primary Address: 4138 S 5TH AVE  
Type: Contributor  
Year built: 1928  
Property type/sub type: Residential-Single Family; House  
Architectural style: Spanish Colonial Revival

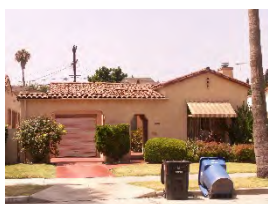

Primary Address: 4141 S 5TH AVE  
Type: Contributor  
Year built: 1928  
Property type/sub type: Residential-Single Family; House  
Architectural style: Spanish Colonial Revival



Primary Address: 4142 S 5TH AVE  
Type: Contributor  
Year built: 1928  
Property type/sub type: Residential-Single Family; House  
Architectural style: Spanish Colonial Revival





Primary Address: 4145 S 5TH AVE  
 Type: Contributor  
 Year built: 1928  
 Property type/sub type: Residential-Single Family; House  
 Architectural style: Spanish Colonial Revival



Primary Address: 4146 S 5TH AVE  
 Type: Contributor  
 Year built: 1928  
 Property type/sub type: Residential-Single Family; House  
 Architectural style: Spanish Colonial Revival



Primary Address: 4149 S 5TH AVE  
 Type: Non-Contributor  
 Year built: 1928  
 Property type/sub type: Residential-Single Family; House  
 Architectural style: Spanish Colonial Revival



Primary Address: 4150 S 5TH AVE  
 Type: Contributor  
 Year built: 1928  
 Property type/sub type: Residential-Single Family; House  
 Architectural style: Spanish Colonial Revival



Primary Address: 4153 S 5TH AVE  
 Type: Contributor  
 Year built: 1928  
 Property type/sub type: Residential-Single Family; House  
 Architectural style: Spanish Colonial Revival



Primary Address: 4154 S 5TH AVE  
 Type: Non-Contributor  
 Year built: 1928  
 Property type/sub type: Residential-Single Family; House  
 Architectural style: Spanish Colonial Revival



Primary Address: 4157 S 5TH AVE  
 Type: Contributor  
 Year built: 1928  
 Property type/sub type: Residential-Single Family; House  
 Architectural style: Spanish Colonial Revival



Primary Address: 4158 S 5TH AVE  
 Type: Contributor  
 Year built: 1928  
 Property type/sub type: Residential-Single Family; House  
 Architectural style: Spanish Colonial Revival



Primary Address: 4161 S 5TH AVE  
 Type: Non-Contributor  
 Year built: 1928  
 Property type/sub type: Residential-Single Family; House  
 Architectural style: Spanish Colonial Revival



Primary Address: 4162 S 5TH AVE  
 Type: Contributor  
 Year built: 1928  
 Property type/sub type: Residential-Single Family; House  
 Architectural style: Spanish Colonial Revival



Primary Address: 4165 S 5TH AVE  
 Type: Contributor  
 Year built: 1930  
 Property type/sub type: Residential-Single Family; House  
 Architectural style: Spanish Colonial Revival



Primary Address: 4166 S 5TH AVE  
 Type: Non-Contributor  
 Year built: 1928  
 Property type/sub type: Residential-Single Family; House  
 Architectural style: Spanish Colonial Revival



Primary Address: 4169 S 5TH AVE  
 Type: Contributor  
 Year built: 1929  
 Property type/sub type: Residential-Single Family; House  
 Architectural style: Spanish Colonial Revival

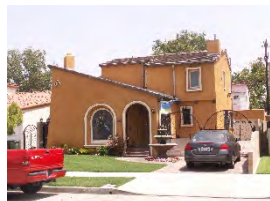

Primary Address: 4170 S 5TH AVE  
 Type: Non-Contributor  
 Year built: 1928  
 Property type/sub type: Residential-Single Family; House  
 Architectural style: Spanish Colonial Revival



Primary Address: 4173 S 5TH AVE  
 Type: Non-Contributor  
 Year built: 1928  
 Property type/sub type: Residential-Single Family; House  
 Architectural style: Spanish Colonial Revival



Primary Address: 4174 S 5TH AVE  
 Type: Contributor  
 Year built: 1928  
 Property type/sub type: Residential-Single Family; House  
 Architectural style: Spanish Colonial Revival



Primary Address: 4178 S 5TH AVE  
 Type: Contributor  
 Year built: 1929  
 Property type/sub type: Residential-Single Family; House  
 Architectural style: Spanish Colonial Revival



Primary Address: 4182 S 5TH AVE  
 Type: Contributor  
 Year built: 1929  
 Property type/sub type: Residential-Single Family; House  
 Architectural style: Spanish Colonial Revival



Primary Address: 4186 S 5TH AVE  
 Type: Contributor  
 Year built: 1929  
 Property type/sub type: Residential-Single Family; House  
 Architectural style: Spanish Colonial Revival



Primary Address: 4189 S 5TH AVE  
 Type: Contributor  
 Year built: 1929  
 Property type/sub type: Residential-Single Family; House  
 Architectural style: Spanish Colonial Revival



Primary Address: 4190 S 5TH AVE  
 Type: Contributor  
 Year built: 1929  
 Property type/sub type: Residential-Single Family; House  
 Architectural style: Spanish Colonial Revival



Primary Address: 4193 S 5TH AVE  
 Type: Contributor  
 Year built: 1929  
 Property type/sub type: Residential-Single Family; House  
 Architectural style: Spanish Colonial Revival



Primary Address: 4194 S 5TH AVE  
 Type: Contributor  
 Year built: 1936  
 Property type/sub type: Residential-Single Family; House  
 Architectural style: Spanish Colonial Revival



Primary Address: 4198 S 5TH AVE  
 Other Address: 4196 S 5TH AVE  
 4198 1/2 S 5TH AVE  
 4198 3/4 S 5TH AVE  
 2619 W 42ND ST  
 Type: Contributor  
 Year built: 1939  
 Property type/sub type: Residential-Multi Family; Apartment House  
 Architectural style: French Revival (Norman)





Primary Address: 4300 S 5TH AVE  
 Other Address: 4302 S 5TH AVE  
 4304 S 5TH AVE  
 Type: Contributor  
 Year built: 1937  
 Property type/sub type: Residential-Multi Family; Duplex  
 Architectural style: Minimal Traditional



Primary Address: 4306 S 5TH AVE  
 Type: Contributor  
 Year built: 1938  
 Property type/sub type: Residential-Single Family; House  
 Architectural style: Minimal Traditional



Primary Address: 4307 S 5TH AVE  
 Type: Non-Contributor  
 Year built: 1930  
 Property type/sub type: Residential-Single Family; House  
 Architectural style: Spanish Colonial Revival



Primary Address: 4311 S 5TH AVE  
 Type: Contributor  
 Year built: 1930  
 Property type/sub type: Residential-Single Family; House  
 Architectural style: Spanish Colonial Revival



Primary Address: 4312 S 5TH AVE  
 Type: Contributor  
 Year built: 1929  
 Property type/sub type: Residential-Single Family; House  
 Architectural style: Spanish Colonial Revival



Primary Address: 4315 S 5TH AVE  
 Type: Contributor  
 Year built: 1930  
 Property type/sub type: Residential-Single Family; House  
 Architectural style: Spanish Colonial Revival





Primary Address: 4316 S 5TH AVE  
 Type: Contributor  
 Year built: 1930  
 Property type/sub type: Residential-Single Family; House  
 Architectural style: Spanish Colonial Revival

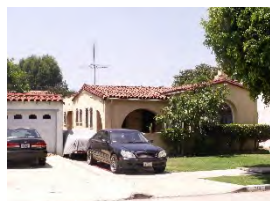

Primary Address: 4319 S 5TH AVE  
 Type: Contributor  
 Year built: 1930  
 Property type/sub type: Residential-Single Family; House  
 Architectural style: Spanish Colonial Revival



Primary Address: 4320 S 5TH AVE  
 Type: Contributor  
 Year built: 1931  
 Property type/sub type: Residential-Single Family; House  
 Architectural style: Spanish Colonial Revival



Primary Address: 4324 S 5TH AVE  
 Type: Contributor  
 Year built: 1935  
 Property type/sub type: Residential-Single Family; House  
 Architectural style: Spanish Colonial Revival



Primary Address: 3901 S 6TH AVE  
 Type: Contributor  
 Year built: 1959  
 Property type/sub type: Residential-Single Family; House  
 Architectural style: Minimal Traditional; Modern, Mid-Century



Primary Address: 3902 S 6TH AVE  
 Type: Contributor  
 Year built: 1961  
 Property type/sub type: Residential-Single Family; House  
 Architectural style: Minimal Traditional; Modern, Mid-Century



Primary Address: 3904 S 6TH AVE  
 Type: Contributor  
 Year built: 1936  
 Property type/sub type: Residential-Single Family; House  
 Architectural style: Minimal Traditional



Primary Address: 3905 S 6TH AVE  
 Type: Contributor  
 Year built: 1936  
 Property type/sub type: Residential-Single Family; House  
 Architectural style: Minimal Traditional



Primary Address: 3908 S 6TH AVE  
 Type: Contributor  
 Year built: 1940  
 Property type/sub type: Residential-Single Family; House  
 Architectural style: Spanish Colonial Revival



Primary Address: 3909 S 6TH AVE  
 Type: Contributor  
 Year built: 1949  
 Property type/sub type: Residential-Single Family; House  
 Architectural style: Minimal Traditional; Cape Cod



Primary Address: 3912 S 6TH AVE  
 Type: Contributor  
 Year built: 1935  
 Property type/sub type: Residential-Single Family; House  
 Architectural style: Spanish Colonial Revival



Primary Address: 3913 S 6TH AVE  
 Type: Contributor  
 Year built: 1935  
 Property type/sub type: Residential-Single Family; House  
 Architectural style: Spanish Colonial Revival



Primary Address: 3916 S 6TH AVE  
 Type: Contributor  
 Year built: 1936  
 Property type/sub type: Residential-Single Family; House  
 Architectural style: Minimal Traditional



Primary Address: 3917 S 6TH AVE  
 Type: Contributor  
 Year built: 1933  
 Property type/sub type: Residential-Single Family; House  
 Architectural style: Spanish Colonial Revival



Primary Address: 3920 S 6TH AVE  
 Type: Contributor  
 Year built: 1935  
 Property type/sub type: Residential-Single Family; House  
 Architectural style: Minimal Traditional



Primary Address: 3921 S 6TH AVE  
 Type: Contributor  
 Year built: 1941  
 Property type/sub type: Residential-Single Family; House  
 Architectural style: Minimal Traditional



Primary Address: 3924 S 6TH AVE  
 Type: Contributor  
 Year built: 1933  
 Property type/sub type: Residential-Single Family; House  
 Architectural style: Spanish Colonial Revival



Primary Address: 3925 S 6TH AVE  
 Type: Non-Contributor  
 Year built: 1934  
 Property type/sub type: Residential-Single Family; House  
 Architectural style: Spanish Colonial Revival



Primary Address: 3928 S 6TH AVE  
 Type: Contributor  
 Year built: 1933  
 Property type/sub type: Residential-Single Family; House  
 Architectural style: Spanish Colonial Revival



Primary Address: 3929 S 6TH AVE  
 Type: Contributor  
 Year built: 1933  
 Property type/sub type: Residential-Single Family; House  
 Architectural style: Tudor Revival



Primary Address: 3932 S 6TH AVE  
 Type: Contributor  
 Year built: 1934  
 Property type/sub type: Residential-Single Family; House  
 Architectural style: Minimal Traditional



Primary Address: 3933 S 6TH AVE  
 Type: Non-Contributor  
 Year built: 1933  
 Property type/sub type: Residential-Single Family; House  
 Architectural style: Spanish Colonial Revival



Primary Address: 3936 S 6TH AVE  
 Type: Contributor  
 Year built: 1933  
 Property type/sub type: Residential-Single Family; House  
 Architectural style: Tudor Revival



Primary Address: 3937 S 6TH AVE  
 Type: Contributor  
 Year built: 1936  
 Property type/sub type: Residential-Single Family; House  
 Architectural style: Minimal Traditional; French Revival (Norman)



Primary Address: 3941 S 6TH AVE  
 Type: Contributor  
 Year built: 1933  
 Property type/sub type: Residential-Single Family; House  
 Architectural style: Tudor Revival



Primary Address: 3944 S 6TH AVE  
 Type: Contributor  
 Year built: 1934  
 Property type/sub type: Residential-Single Family; House  
 Architectural style: Spanish Colonial Revival



Primary Address: 3945 S 6TH AVE  
 Type: Contributor  
 Year built: 1933  
 Property type/sub type: Residential-Single Family; House  
 Architectural style: Spanish Colonial Revival



Primary Address: 3948 S 6TH AVE  
 Type: Contributor  
 Year built: 1933  
 Property type/sub type: Residential-Single Family; House  
 Architectural style: Tudor Revival



Primary Address: 3949 S 6TH AVE  
 Type: Contributor  
 Year built: 1935  
 Property type/sub type: Residential-Single Family; House  
 Architectural style: Spanish Colonial Revival



Primary Address: 3952 S 6TH AVE  
 Other Address: 3954 S 6TH AVE  
 Type: Contributor  
 Year built: 1966  
 Property type/sub type: Residential-Single Family; House  
 Architectural style: Minimal Traditional





Primary Address: 3953 S 6TH AVE  
 Type: Non-Contributor  
 Year built: 1933  
 Property type/sub type: Residential-Single Family; House  
 Architectural style: Spanish Colonial Revival



Primary Address: 3956 S 6TH AVE  
 Type: Contributor  
 Year built: 1935  
 Property type/sub type: Residential-Single Family; House  
 Architectural style: Minimal Traditional; French Revival (Norman)



Primary Address: 3957 S 6TH AVE  
 Type: Contributor  
 Year built: 1933  
 Property type/sub type: Residential-Single Family; House  
 Architectural style: Spanish Colonial Revival



Primary Address: 3961 S 6TH AVE  
 Type: Contributor  
 Year built: 1948  
 Property type/sub type: Residential-Single Family; House  
 Architectural style: Spanish Colonial Revival



Primary Address: 3962 S 6TH AVE  
 Type: Contributor  
 Year built: 1933  
 Property type/sub type: Residential-Single Family; House  
 Architectural style: Spanish Colonial Revival



Primary Address: 3964 S 6TH AVE  
 Type: Contributor  
 Year built: 1933  
 Property type/sub type: Residential-Single Family; House  
 Architectural style: Spanish Colonial Revival



Primary Address: 3965 S 6TH AVE  
 Type: Contributor  
 Year built: 1933  
 Property type/sub type: Residential-Single Family; House  
 Architectural style: Spanish Colonial Revival



Primary Address: 3968 S 6TH AVE  
 Type: Contributor  
 Year built: 1936  
 Property type/sub type: Residential-Single Family; House  
 Architectural style: Minimal Traditional



Primary Address: 3969 S 6TH AVE  
 Type: Contributor  
 Year built: 1933  
 Property type/sub type: Residential-Single Family; House  
 Architectural style: American Colonial Revival



Primary Address: 3972 S 6TH AVE  
 Type: Contributor  
 Year built: 1933  
 Property type/sub type: Residential-Single Family; House  
 Architectural style: Spanish Colonial Revival



Primary Address: 3973 S 6TH AVE  
 Type: Contributor  
 Year built: 1935  
 Property type/sub type: Residential-Single Family; House  
 Architectural style: Spanish Colonial Revival



Primary Address: 3976 S 6TH AVE  
 Type: Contributor  
 Year built: 1933  
 Property type/sub type: Residential-Single Family; House  
 Architectural style: Tudor Revival



Primary Address: 3977 S 6TH AVE  
 Type: Contributor  
 Year built: 1933  
 Property type/sub type: Residential-Single Family; House  
 Architectural style: Tudor Revival



Primary Address: 4001 S 6TH AVE  
 Type: Contributor  
 Year built: 1933  
 Property type/sub type: Residential-Single Family; House  
 Architectural style: Spanish Colonial Revival



Primary Address: 4006 S 6TH AVE  
 Type: Contributor  
 Year built: 1933  
 Property type/sub type: Residential-Single Family; House  
 Architectural style: Spanish Colonial Revival



Primary Address: 4007 S 6TH AVE  
 Type: Contributor  
 Year built: 1934  
 Property type/sub type: Residential-Single Family; House  
 Architectural style: Spanish Colonial Revival



Primary Address: 4010 S 6TH AVE  
 Type: Contributor  
 Year built: 1938  
 Property type/sub type: Residential-Single Family; House  
 Architectural style: Minimal Traditional; American Colonial Revival



Primary Address: 4011 S 6TH AVE  
 Type: Contributor  
 Year built: 1932  
 Property type/sub type: Residential-Single Family; House  
 Architectural style: Spanish Colonial Revival



Primary Address: 4015 S 6TH AVE  
 Type: Non-Contributor  
 Year built: 1975  
 Property type/sub type: Residential-Single Family; House  
 Architectural style: Other



Primary Address: 4016 S 6TH AVE  
 Type: Non-Contributor  
 Year built: 1933  
 Property type/sub type: Residential-Single Family; House  
 Architectural style: Spanish Colonial Revival



Primary Address: 4021 S 6TH AVE  
 Type: Contributor  
 Year built: 1934  
 Property type/sub type: Residential-Single Family; House  
 Architectural style: Spanish Colonial Revival



Primary Address: 4026 S 6TH AVE  
 Type: Contributor  
 Year built: 1933  
 Property type/sub type: Residential-Single Family; House  
 Architectural style: Spanish Colonial Revival



Primary Address: 4146 S 6TH AVE  
 Other Address: 4148 S 6TH AVE  
 4150 S 6TH AVE  
 4152 S 6TH AVE  
 Type: Contributor  
 Year built: 1937  
 Property type/sub type: Residential-Multi Family; Fourplex  
 Architectural style: Spanish Colonial Revival



Primary Address: 4156 S 6TH AVE  
 Type: Contributor  
 Year built: 1930  
 Property type/sub type: Residential-Single Family; House  
 Architectural style: Spanish Colonial Revival





Primary Address: 4158 S 6TH AVE  
 Other Address: 4160 S 6TH AVE  
 4160 1/2 S 6TH AVE  
 Type: Contributor  
 Year built: 1929  
 Property type/sub type: Residential-Multi Family; Duplex  
 Architectural style: Spanish Colonial Revival



Primary Address: 4164 S 6TH AVE  
 Type: Contributor  
 Year built: 1931  
 Property type/sub type: Residential-Single Family; House  
 Architectural style: Spanish Colonial Revival



Primary Address: 4170 S 6TH AVE  
 Type: Contributor  
 Year built: 1930  
 Property type/sub type: Residential-Single Family; House  
 Architectural style: Spanish Colonial Revival



Primary Address: 4171 S 6TH AVE  
 Type: Contributor  
 Year built: 1938  
 Property type/sub type: Residential-Single Family; House  
 Architectural style: Ranch, Traditional



Primary Address: 4174 S 6TH AVE  
 Type: Contributor  
 Year built: 1933  
 Property type/sub type: Residential-Single Family; House  
 Architectural style: Spanish Colonial Revival



Primary Address: 4177 S 6TH AVE  
 Type: Contributor  
 Year built: 1929  
 Property type/sub type: Residential-Single Family; House  
 Architectural style: Spanish Colonial Revival





Primary Address: 4178 S 6TH AVE  
 Type: Non-Contributor  
 Year built: 1929  
 Property type/sub type: Residential-Single Family; House  
 Architectural style: Spanish Colonial Revival



Primary Address: 4182 S 6TH AVE  
 Type: Contributor  
 Year built: 1932  
 Property type/sub type: Residential-Single Family; House  
 Architectural style: Spanish Colonial Revival



Primary Address: 4183 S 6TH AVE  
 Type: Contributor  
 Year built: 1932  
 Property type/sub type: Residential-Single Family; House  
 Architectural style: Spanish Colonial Revival



Primary Address: 4192 S 6TH AVE  
 Other Address: 4194 S 6TH AVE  
 4196 S 6TH AVE  
 2741 W 42ND ST  
 Type: Contributor  
 Year built: 1937  
 Property type/sub type: Residential-Multi Family; Fourplex  
 Architectural style: French Revival (Norman)



Primary Address: 4193 S 6TH AVE  
 Other Address: 4189 S 6TH AVE  
 4193 1/2 S 6TH AVE  
 4195 S 6TH AVE  
 2801 W 42ND ST  
 2803 W 42ND ST  
 Type: Contributor  
 Year built: 1930  
 Property type/sub type: Residential-Multi Family; Apartment House  
 Architectural style: Spanish Colonial Revival



Primary Address: 4200 S 6TH AVE

Other Address: 4202 S 6TH AVE  
4204 S 6TH AVE  
4206 S 6TH AVE  
4208 S 6TH AVE  
4212 S 6TH AVE

Type: Contributor

Year built: 1929

Property type/sub type: Residential-Multi Family; Apartment House

Architectural style: Spanish Colonial Revival



Primary Address: 4205 S 6TH AVE

Other Address: 4205 1/2 S 6TH AVE  
4207 S 6TH AVE  
4207 1/2 S 6TH AVE  
4211 S 6TH AVE  
2800 W 42ND ST  
2800 1/2 W 42ND ST  
2802 W 42ND ST  
2802 1/2 W 42ND ST

Type: Contributor

Year built: 1930

Property type/sub type: Residential-Multi Family; Apartment House

Architectural style: Spanish Colonial Revival



Primary Address: 4215 S 6TH AVE

Type: Contributor

Year built: 1941

Property type/sub type: Residential-Single Family; House

Architectural style: Minimal Traditional



Primary Address: 4216 S 6TH AVE

Type: Contributor

Year built: 1929

Property type/sub type: Residential-Single Family; House

Architectural style: Spanish Colonial Revival



Primary Address: 4219 S 6TH AVE

Type: Contributor

Year built: 1951

Property type/sub type: Residential-Single Family; House

Architectural style: Spanish Colonial Revival



Primary Address: 4220 S 6TH AVE  
 Type: Contributor  
 Year built: 1929  
 Property type/sub type: Residential-Single Family; House  
 Architectural style: Spanish Colonial Revival

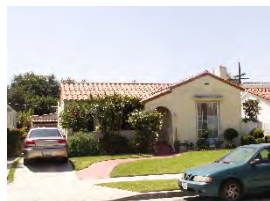

Primary Address: 4223 S 6TH AVE  
 Type: Contributor  
 Year built: 1928  
 Property type/sub type: Residential-Single Family; House  
 Architectural style: Spanish Colonial Revival



Primary Address: 4224 S 6TH AVE  
 Type: Non-Contributor  
 Year built: 1929  
 Property type/sub type: Residential-Single Family; House  
 Architectural style: Spanish Colonial Revival



Primary Address: 4229 S 6TH AVE  
 Other Address: 4231 S 6TH AVE  
 Type: Contributor  
 Year built: 1939  
 Property type/sub type: Residential-Multi Family; Duplex  
 Architectural style: Minimal Traditional



Primary Address: 4230 S 6TH AVE  
 Type: Contributor  
 Year built: 1927  
 Property type/sub type: Residential-Single Family; House  
 Architectural style: Spanish Colonial Revival



Primary Address: 4233 S 6TH AVE  
 Type: Contributor  
 Year built: 1927  
 Property type/sub type: Residential-Single Family; House  
 Architectural style: Spanish Colonial Revival



Primary Address: 4234 S 6TH AVE  
 Type: Contributor  
 Year built: 1928  
 Property type/sub type: Residential-Single Family; House  
 Architectural style: Spanish Colonial Revival



Primary Address: 4235 S 6TH AVE  
 Other Address: 4237 S 6TH AVE  
 Type: Non-Contributor  
 Year built: 1947  
 Property type/sub type: Residential-Single Family; House  
 Architectural style: Minimal Traditional



Primary Address: 4238 S 6TH AVE  
 Type: Contributor  
 Year built: 1929  
 Property type/sub type: Residential-Single Family; House  
 Architectural style: Spanish Colonial Revival



Primary Address: 4242 S 6TH AVE  
 Type: Contributor  
 Year built: 1931  
 Property type/sub type: Residential-Single Family; House  
 Architectural style: Spanish Colonial Revival



Primary Address: 4243 S 6TH AVE  
 Type: Contributor  
 Year built: 1932  
 Property type/sub type: Residential-Single Family; House  
 Architectural style: Spanish Colonial Revival



Primary Address: 4246 S 6TH AVE  
 Type: Non-Contributor  
 Year built: 1927  
 Property type/sub type: Residential-Single Family; House  
 Architectural style: Spanish Colonial Revival



Primary Address: 4247 S 6TH AVE  
 Type: Non-Contributor  
 Year built: 1930  
 Property type/sub type: Residential-Single Family; House  
 Architectural style: No style

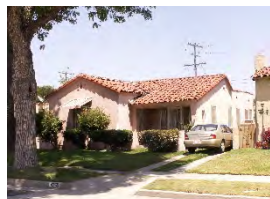

Primary Address: 4250 S 6TH AVE  
 Type: Contributor  
 Year built: 1927  
 Property type/sub type: Residential-Single Family; House  
 Architectural style: Spanish Colonial Revival



Primary Address: 4251 S 6TH AVE  
 Other Address: 4253 S 6TH AVE  
 Type: Non-Contributor  
 Year built: 1938  
 Property type/sub type: Residential-Multi Family; Duplex  
 Architectural style: Minimal Traditional



Primary Address: 4255 S 6TH AVE  
 Type: Contributor  
 Year built: 1928  
 Property type/sub type: Residential-Single Family; House  
 Architectural style: Spanish Colonial Revival



Primary Address: 4256 S 6TH AVE  
 Type: Contributor  
 Year built: 1931  
 Property type/sub type: Residential-Single Family; House  
 Architectural style: Spanish Colonial Revival



Primary Address: 4300 S 6TH AVE  
 Type: Contributor  
 Year built: 1941  
 Property type/sub type: Residential-Single Family; House  
 Architectural style: Minimal Traditional





Primary Address: 4301 S 6TH AVE  
 Type: Contributor  
 Year built: 1928  
 Property type/sub type: Residential-Single Family; House  
 Architectural style: Spanish Colonial Revival



Primary Address: 4305 S 6TH AVE  
 Type: Non-Contributor  
 Year built: 1928  
 Property type/sub type: Residential-Single Family; House  
 Architectural style: Spanish Colonial Revival



Primary Address: 4306 S 6TH AVE  
 Type: Contributor  
 Year built: 1929  
 Property type/sub type: Residential-Single Family; House  
 Architectural style: Spanish Colonial Revival



Primary Address: 4310 S 6TH AVE  
 Type: Non-Contributor  
 Year built: 1928  
 Property type/sub type: Residential-Single Family; House  
 Architectural style: Spanish Colonial Revival



Primary Address: 4311 S 6TH AVE  
 Type: Non-Contributor  
 Year built: 1927  
 Property type/sub type: Residential-Single Family; House  
 Architectural style: No style



Primary Address: 4315 S 6TH AVE  
 Type: Contributor  
 Year built: 1929  
 Property type/sub type: Residential-Single Family; House  
 Architectural style: Spanish Colonial Revival



Primary Address: 4316 S 6TH AVE  
 Type: Contributor  
 Year built: 1938  
 Property type/sub type: Residential-Single Family; House  
 Architectural style: Minimal Traditional



Primary Address: 4317 S 6TH AVE  
 Type: Contributor  
 Year built: 1938  
 Property type/sub type: Residential-Single Family; House  
 Architectural style: Minimal Traditional



Primary Address: 4323 S 6TH AVE  
 Type: Non-Contributor  
 Year built: 1927  
 Property type/sub type: Residential-Single Family; House  
 Architectural style: Spanish Colonial Revival

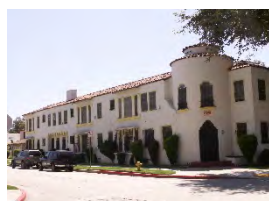

Primary Address: 4201 S 7TH AVE  
 Other Address: 4211 S 7TH AVE  
 2832 W 42ND ST  
 2836 W 42ND ST  
 Type: Contributor  
 Year built: 1929  
 Property type/sub type: Residential-Multi Family; Apartment House  
 Architectural style: Spanish Colonial Revival



Primary Address: 4204 S 7TH AVE  
 Other Address: 4204 1/2 S 7TH AVE  
 4206 S 7TH AVE  
 4206 1/2 S 7TH AVE  
 4210 S 7TH AVE  
 2818 W 42ND ST  
 2818 1/2 W 42ND ST  
 2820 W 42ND ST  
 2820 1/2 W 42ND ST  
 Type: Contributor  
 Year built: 1930  
 Property type/sub type: Residential-Multi Family; Apartment House  
 Architectural style: Spanish Colonial Revival



Primary Address: 4215 S 7TH AVE  
 Type: Non-Contributor  
 Year built: 1938  
 Property type/sub type: Residential-Single Family; House  
 Architectural style: Minimal Traditional



Primary Address: 4216 S 7TH AVE  
 Type: Contributor  
 Year built: 1928  
 Property type/sub type: Residential-Single Family; House  
 Architectural style: Spanish Colonial Revival



Primary Address: 4220 S 7TH AVE  
 Type: Contributor  
 Year built: 1928  
 Property type/sub type: Residential-Single Family; House  
 Architectural style: Tudor Revival



Primary Address: 4221 S 7TH AVE  
 Type: Contributor  
 Year built: 1935  
 Property type/sub type: Residential-Single Family; House  
 Architectural style: Spanish Colonial Revival



Primary Address: 4225 S 7TH AVE  
 Type: Contributor  
 Year built: 1961  
 Property type/sub type: Residential-Single Family; House  
 Architectural style: Minimal Traditional



Primary Address: 4228 S 7TH AVE  
 Type: Contributor  
 Year built: 1928  
 Property type/sub type: Residential-Single Family; House  
 Architectural style: Spanish Colonial Revival



Primary Address: 4229 S 7TH AVE  
 Type: Contributor  
 Year built: 1928  
 Property type/sub type: Residential-Single Family; House  
 Architectural style: Spanish Colonial Revival

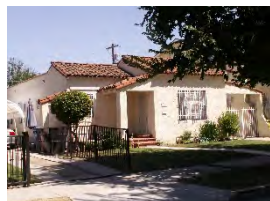

Primary Address: 4230 S 7TH AVE  
 Type: Non-Contributor  
 Year built: 1928  
 Property type/sub type: Residential-Single Family; House  
 Architectural style: Spanish Colonial Revival



Primary Address: 4232 S 7TH AVE  
 Type: Non-Contributor  
 Year built: 1928  
 Property type/sub type: Residential-Single Family; House  
 Architectural style: Spanish Colonial Revival

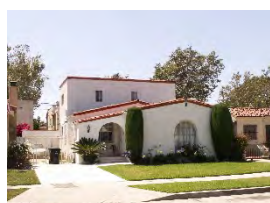

Primary Address: 4233 S 7TH AVE  
 Type: Non-Contributor  
 Year built: 1928  
 Property type/sub type: Residential-Single Family; House  
 Architectural style: Spanish Colonial Revival



Primary Address: 4234 S 7TH AVE  
 Type: Contributor  
 Year built: 1928  
 Property type/sub type: Residential-Single Family; House  
 Architectural style: Spanish Colonial Revival



Primary Address: 4238 S 7TH AVE  
 Type: Contributor  
 Year built: 1928  
 Property type/sub type: Residential-Single Family; House  
 Architectural style: Spanish Colonial Revival





Primary Address: 4239 S 7TH AVE  
 Type: Contributor  
 Year built: 1932  
 Property type/sub type: Residential-Single Family; House  
 Architectural style: Spanish Colonial Revival

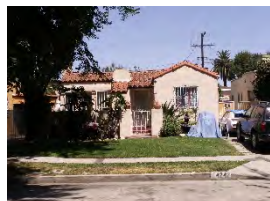

Primary Address: 4242 S 7TH AVE  
 Type: Contributor  
 Year built: 1928  
 Property type/sub type: Residential-Single Family; House  
 Architectural style: Spanish Colonial Revival



Primary Address: 4243 S 7TH AVE  
 Type: Contributor  
 Year built: 1929  
 Property type/sub type: Residential-Single Family; House  
 Architectural style: Spanish Colonial Revival

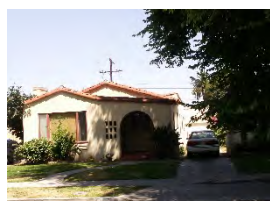

Primary Address: 4246 S 7TH AVE  
 Type: Contributor  
 Year built: 1928  
 Property type/sub type: Residential-Single Family; House  
 Architectural style: Spanish Colonial Revival



Primary Address: 4247 S 7TH AVE  
 Type: Contributor  
 Year built: 1935  
 Property type/sub type: Residential-Single Family; House  
 Architectural style: Spanish Colonial Revival



Primary Address: 4251 S 7TH AVE  
 Type: Non-Contributor  
 Year built: 1929  
 Property type/sub type: Residential-Single Family; House  
 Architectural style: Spanish Colonial Revival





Primary Address: 4252 S 7TH AVE  
 Type: Non-Contributor  
 Year built: 1928  
 Property type/sub type: Residential-Single Family; House  
 Architectural style: Spanish Colonial Revival



Primary Address: 4255 S 7TH AVE  
 Type: Non-Contributor  
 Year built: 1936  
 Property type/sub type: Residential-Single Family; House  
 Architectural style: Minimal Traditional

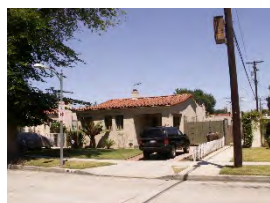

Primary Address: 4256 S 7TH AVE  
 Other Address: 4258 S 7TH AVE  
 Type: Contributor  
 Year built: 1928  
 Property type/sub type: Residential-Single Family; House  
 Architectural style: Spanish Colonial Revival

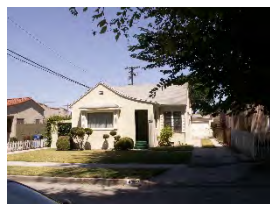

Primary Address: 4302 S 7TH AVE  
 Type: Contributor  
 Year built: 1927  
 Property type/sub type: Residential-Single Family; House  
 Architectural style: Minimal Traditional; Tudor Revival



Primary Address: 4303 S 7TH AVE  
 Other Address: 4305 S 7TH AVE  
 Type: Non-Contributor  
 Year built: 1928  
 Property type/sub type: Residential-Multi Family; Duplex  
 Architectural style: Minimal Traditional



Primary Address: 4306 S 7TH AVE  
 Type: Contributor  
 Year built: 1930  
 Property type/sub type: Residential-Single Family; House  
 Architectural style: Spanish Colonial Revival



Primary Address: 4307 S 7TH AVE  
 Type: Contributor  
 Year built: 1929  
 Property type/sub type: Residential-Single Family; House  
 Architectural style: Spanish Colonial Revival



Primary Address: 4310 S 7TH AVE  
 Type: Contributor  
 Year built: 1929  
 Property type/sub type: Residential-Single Family; House  
 Architectural style: Spanish Colonial Revival

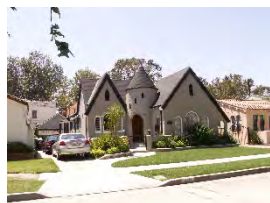

Primary Address: 4311 S 7TH AVE  
 Type: Contributor  
 Year built: 1930  
 Property type/sub type: Residential-Single Family; House  
 Architectural style: Tudor Revival



Primary Address: 4314 S 7TH AVE  
 Type: Contributor  
 Year built: 1928  
 Property type/sub type: Residential-Single Family; House  
 Architectural style: Spanish Colonial Revival



Primary Address: 4317 S 7TH AVE  
 Type: Contributor  
 Year built: 1930  
 Property type/sub type: Residential-Single Family; House  
 Architectural style: Spanish Colonial Revival

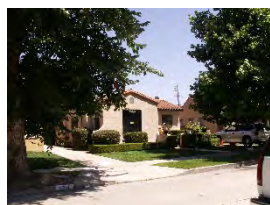

Primary Address: 4318 S 7TH AVE  
 Type: Contributor  
 Year built: 1928  
 Property type/sub type: Residential-Single Family; House  
 Architectural style: Spanish Colonial Revival

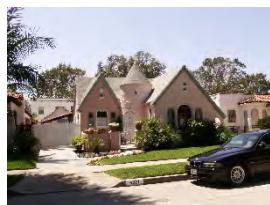

Primary Address: 4321 S 7TH AVE  
 Type: Contributor  
 Year built: 1931  
 Property type/sub type: Residential-Single Family; House  
 Architectural style: Tudor Revival

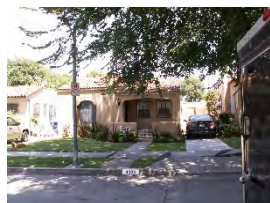

Primary Address: 4322 S 7TH AVE  
 Type: Contributor  
 Year built: 1929  
 Property type/sub type: Residential-Single Family; House  
 Architectural style: Spanish Colonial Revival



Primary Address: 4325 S 7TH AVE  
 Type: Contributor  
 Year built: 1932  
 Property type/sub type: Residential-Single Family; House  
 Architectural style: Spanish Colonial Revival



Primary Address: 4326 S 7TH AVE  
 Type: Contributor  
 Year built: 1929  
 Property type/sub type: Residential-Single Family; House  
 Architectural style: Spanish Colonial Revival



Primary Address: 4329 S 7TH AVE  
 Type: Contributor  
 Year built: 1928  
 Property type/sub type: Residential-Single Family; House  
 Architectural style: Spanish Colonial Revival



Primary Address: 4330 S 7TH AVE  
 Type: Contributor  
 Year built: 1929  
 Property type/sub type: Residential-Single Family; House  
 Architectural style: Spanish Colonial Revival



Primary Address: 4333 S 7TH AVE  
Type: Contributor  
Year built: 1933  
Property type/sub type: Residential-Single Family; House  
Architectural style: Spanish Colonial Revival



Primary Address: 4334 S 7TH AVE  
Type: Contributor  
Year built: 1935  
Property type/sub type: Residential-Single Family; House  
Architectural style: Spanish Colonial Revival



Primary Address: 4050 S 8TH AVE  
Other Address: 4058 S 8TH AVE  
Type: Contributor  
Year built: 1951  
Property type/sub type: Residential-Multi Family; Apartment House  
Architectural style: Minimal Traditional



Primary Address: 4059 S 8TH AVE  
Other Address: 4061 S 8TH AVE  
4063 S 8TH AVE  
4065 S 8TH AVE  
Type: Contributor  
Year built: 1950  
Property type/sub type: Residential-Multi Family; Fourplex  
Architectural style: Minimal Traditional; Neoclassical



Primary Address: 4062 S 8TH AVE  
Other Address: 4064 S 8TH AVE  
Type: Contributor  
Year built: 1940  
Property type/sub type: Residential-Multi Family; Duplex  
Architectural style: Minimal Traditional; American Colonial Revival





Primary Address: 4067 S 8TH AVE  
 Other Address: 4069 S 8TH AVE  
 Type: Contributor  
 Year built: 1950  
 Property type/sub type: Residential-Multi Family; Duplex  
 Architectural style: Minimal Traditional; Neoclassical



Primary Address: 4068 S 8TH AVE  
 Other Address: 4070 S 8TH AVE  
 4072 S 8TH AVE  
 Type: Contributor  
 Year built: 1939  
 Property type/sub type: Residential-Multi Family; Triplex  
 Architectural style: Minimal Traditional



Primary Address: 4071 S 8TH AVE  
 Other Address: 4073 S 8TH AVE  
 4073 1/2 S 8TH AVE  
 Type: Non-Contributor  
 Year built: 1941  
 Property type/sub type: Residential-Multi Family; Triplex  
 Architectural style: Minimal Traditional



Primary Address: 4075 S 8TH AVE  
 Other Address: 4077 S 8TH AVE  
 4077 1/2 S 8TH AVE  
 Type: Non-Contributor  
 Year built: 1941  
 Property type/sub type: Residential-Multi Family; Triplex  
 Architectural style: Minimal Traditional



Primary Address: 4081 S 8TH AVE  
 Other Address: 4083 S 8TH AVE  
 4085 S 8TH AVE  
 Type: Contributor  
 Year built: 1941  
 Property type/sub type: Residential-Multi Family; Triplex  
 Architectural style: Minimal Traditional





Primary Address: 4087 S 8TH AVE  
 Other Address: 4087 1/2 S 8TH AVE  
 4089 S 8TH AVE  
 Type: Contributor  
 Year built: 1941  
 Property type/sub type: Residential-Multi Family; Triplex  
 Architectural style: Minimal Traditional



Primary Address: 4091 S 8TH AVE  
 Other Address: 4093 S CREED AVE  
 Type: Non-Contributor  
 Year built: 1941  
 Property type/sub type: Residential-Multi Family; Triplex  
 Architectural style: Minimal Traditional



Primary Address: 4210 S 8TH AVE  
 Other Address: 4212 S 8TH AVE  
 Type: Contributor  
 Year built: 1952  
 Property type/sub type: Residential-Multi Family; Apartment House  
 Architectural style: Minimal Traditional



Primary Address: 4214 S 8TH AVE  
 Other Address: 4216 S 8TH AVE  
 4218 S 8TH AVE  
 4220 S 8TH AVE  
 Type: Contributor  
 Year built: 1938  
 Property type/sub type: Residential-Multi Family; Fourplex  
 Architectural style: Spanish Colonial Revival; Mediterranean Revival



Primary Address: 4215 S 8TH AVE  
 Other Address: 4213 S 8TH AVE  
 4217 S 8TH AVE  
 4219 S 8TH AVE  
 Type: Contributor  
 Year built: 1928  
 Property type/sub type: Residential-Multi Family; Fourplex  
 Architectural style: Spanish Colonial Revival



Primary Address: 4221 S 8TH AVE  
 Other Address: 4223 S 8TH AVE  
 4225 S 8TH AVE  
 4227 S 8TH AVE  
 Type: Contributor  
 Year built: 1928  
 Property type/sub type: Residential-Multi Family; Fourplex  
 Architectural style: Spanish Colonial Revival



Primary Address: 4224 S 8TH AVE  
 Other Address: 4226 S 8TH AVE  
 Type: Contributor  
 Year built: 1928  
 Property type/sub type: Residential-Multi Family; Duplex  
 Architectural style: Spanish Colonial Revival



Primary Address: 4230 S 8TH AVE  
 Other Address: 4228 S 8TH AVE  
 Type: Contributor  
 Year built: 1937  
 Property type/sub type: Residential-Multi Family; Duplex  
 Architectural style: Spanish Colonial Revival



Primary Address: 4233 S 8TH AVE  
 Other Address: 4235 S 8TH AVE  
 Type: Non-Contributor  
 Year built: 1928  
 Property type/sub type: Residential-Multi Family; Duplex  
 Architectural style: Spanish Colonial Revival



Primary Address: 4234 S 8TH AVE  
 Type: Contributor  
 Year built: 1928  
 Property type/sub type: Residential-Multi Family; Apartment House  
 Architectural style: Spanish Colonial Revival



Primary Address: 4237 S 8TH AVE  
 Other Address: 4239 S 8TH AVE  
 Type: Contributor  
 Year built: 1929  
 Property type/sub type: Residential-Multi Family; Apartment House  
 Architectural style: Spanish Colonial Revival; Mediterranean Revival



Primary Address: 4238 S 8TH AVE  
 Other Address: 4242 S 8TH AVE  
 Type: Contributor  
 Year built: 1928  
 Property type/sub type: Residential-Multi Family; Apartment House  
 Architectural style: Spanish Colonial Revival



Primary Address: 4243 S 8TH AVE  
 Other Address: 4245 S 8TH AVE  
 4245 1/2 S 8TH AVE  
 Type: Contributor  
 Year built: 1928  
 Property type/sub type: Residential-Multi Family; Fourplex  
 Architectural style: Mediterranean Revival



Primary Address: 4246 S 8TH AVE  
 Other Address: 4244 S 8TH AVE  
 4248 S 8TH AVE  
 Type: Contributor  
 Year built: 1928  
 Property type/sub type: Residential-Multi Family; Fourplex  
 Architectural style: Spanish Colonial Revival



Primary Address: 4247 S 8TH AVE  
 Other Address: 4247 1/2 S 8TH AVE  
 4249 S 8TH AVE  
 4251 S 8TH AVE  
 4251 1/2 S 8TH AVE  
 4253 S 8TH AVE  
 Type: Contributor  
 Year built: 1949  
 Property type/sub type: Residential-Multi Family; Fourplex  
 Architectural style: Minimal Traditional



Primary Address: 4250 S 8TH AVE

Other Address: 4250 1/4 S 8TH AVE  
4250 1/2 S 8TH AVE  
4252 S 8TH AVE  
4252 1/4 S 8TH AVE  
4252 1/2 S 8TH AVE

Type: Contributor

Year built: 1928

Property type/sub type: Residential-Multi Family; Fourplex

Architectural style: Spanish Colonial Revival



Primary Address: 4255 S 8TH AVE

Other Address: 4257 S 8TH AVE  
4259 S 8TH AVE  
4261 S 8TH AVE

Type: Contributor

Year built: 1940

Property type/sub type: Residential-Multi Family; Fourplex

Architectural style: Minimal Traditional



Primary Address: 4258 S 8TH AVE

Other Address: 4258 1/2 S 8TH AVE  
4260 S 8TH AVE  
4260 1/2 S 8TH AVE

Type: Contributor

Year built: 1928

Property type/sub type: Residential-Multi Family; Fourplex

Architectural style: Spanish Colonial Revival



Primary Address: 4300 S 8TH AVE

Other Address: 4300 1/2 S 8TH AVE  
4302 S 8TH AVE  
4302 1/4 S 8TH AVE  
4302 1/2 S 8TH AVE

Type: Contributor

Year built: 1928

Property type/sub type: Residential-Multi Family; Fourplex

Architectural style: Spanish Colonial Revival



Primary Address: 4303 S 8TH AVE  
Other Address: 4301 S 8TH AVE  
4301 1/2 S 8TH AVE  
4303 1/2 S 8TH AVE  
Type: Contributor  
Year built: 1928  
Property type/sub type: Residential-Multi Family; Fourplex  
Architectural style: Mediterranean Revival



Primary Address: 4306 S 8TH AVE  
Other Address: 4306 1/2 S 8TH AVE  
4308 S 8TH AVE  
4308 1/2 S 8TH AVE  
4312 S 8TH AVE  
4312 1/2 S 8TH AVE  
Type: Non-Contributor  
Year built: 1928  
Property type/sub type: Residential-Multi Family; Fourplex  
Architectural style: Spanish Colonial Revival



Primary Address: 4309 S 8TH AVE  
Other Address: 4307 S 8TH AVE  
4307 1/2 S 8TH AVE  
4309 1/2 S 8TH AVE  
Type: Contributor  
Year built: 1929  
Property type/sub type: Residential-Multi Family; Fourplex  
Architectural style: Mediterranean Revival



Primary Address: 4313 S 8TH AVE  
Other Address: 4313 1/2 S 8TH AVE  
4315 S 8TH AVE  
4315 1/2 S 8TH AVE  
Type: Contributor  
Year built: 1928  
Property type/sub type: Residential-Multi Family; Fourplex  
Architectural style: Spanish Colonial Revival





Primary Address: 4314 S 8TH AVE  
 Other Address: 4314 1/2 S 8TH AVE  
 4316 S 8TH AVE  
 Type: Contributor  
 Year built: 1928  
 Property type/sub type: Residential-Multi Family; Fourplex  
 Architectural style: Spanish Colonial Revival



Primary Address: 4318 S 8TH AVE  
 Other Address: 4320 S 8TH AVE  
 Type: Contributor  
 Year built: 1933  
 Property type/sub type: Residential-Multi Family; Fourplex  
 Architectural style: Mediterranean Revival



Primary Address: 4319 S 8TH AVE  
 Other Address: 4319 1/2 S 8TH AVE  
 4321 S 8TH AVE  
 4321 1/2 S 8TH AVE  
 Type: Contributor  
 Year built: 1929  
 Property type/sub type: Residential-Multi Family; Fourplex  
 Architectural style: Spanish Colonial Revival



Primary Address: 4322 S 8TH AVE  
 Other Address: 4326 S 8TH AVE  
 Type: Non-Contributor  
 Year built: 1972  
 Property type/sub type: Residential-Multi Family; Fourplex  
 Architectural style: Other



Primary Address: 4327 S 8TH AVE  
 Other Address: 4327 1/2 S 8TH AVE  
 Type: Contributor  
 Year built: 1930  
 Property type/sub type: Residential-Multi Family; Fourplex  
 Architectural style: Spanish Colonial Revival



Primary Address: 4332 S 8TH AVE

Other Address: 4334 S 8TH AVE  
2911 W 43RD PL  
2913 W 43RD PL  
2915 W 43RD PL  
2917 W 43RD PL

Type: Contributor

Year built: 1929

Property type/sub type: Residential-Multi Family; Apartment House

Architectural style: Spanish Colonial Revival



Primary Address: 4340 S 8TH AVE

Other Address: 4342 S 8TH AVE  
2910 W 43RD PL  
2912 W 43RD PL  
2914 W 43RD PL

Type: Contributor

Year built: 1929

Property type/sub type: Residential-Multi Family; Apartment House

Architectural style: Spanish Colonial Revival



Primary Address: 4347 S 8TH AVE

Other Address: 4349 S 8TH AVE  
4351 S 8TH AVE

Type: Contributor

Year built: 1940

Property type/sub type: Residential-Multi Family; Triplex

Architectural style: Minimal Traditional



Primary Address: 4348 S 8TH AVE

Type: Non-Contributor

Year built: 1941

Property type/sub type: Residential-Multi Family; Fourplex

Architectural style: Mediterranean Revival



Primary Address: 4058 S 9TH AVE

Other Address: 4060 S 9TH AVE  
3020 W MARTIN LUTHER KING JR BLVD

Type: Contributor

Year built: 1951

Property type/sub type: Residential-Multi Family; Apartment House

Architectural style: Minimal Traditional



Primary Address: 4059 S 9TH AVE  
 Other Address: 4061 S 9TH AVE  
 4120 S 11TH AVE  
 3100 W MARTIN LUTHER KING JR BLVD  
 Type: Contributor  
 Year built: 1929  
 Property type/sub type: Institutional-Education; Middle School  
 Architectural style: Spanish Colonial Revival



Primary Address: 4062 S 9TH AVE  
 Other Address: 4064 S 9TH AVE  
 4066 S 9TH AVE  
 Type: Contributor  
 Year built: 1941  
 Property type/sub type: Residential-Multi Family; Triplex  
 Architectural style: Neoclassical



Primary Address: 4068 S 9TH AVE  
 Type: Contributor  
 Year built: 1952  
 Property type/sub type: Residential-Multi Family; Fourplex  
 Architectural style: Minimal Traditional



Primary Address: 4072 S 9TH AVE  
 Other Address: 4074 S 9TH AVE  
 Type: Contributor  
 Year built: 1944  
 Property type/sub type: Residential-Multi Family; Fourplex  
 Architectural style: Minimal Traditional



Primary Address: 4076 S 9TH AVE  
 Other Address: 4076 1/2 S 9TH AVE  
 4078 S 9TH AVE  
 4078 1/2 S 9TH AVE  
 Type: Contributor  
 Year built: 1944  
 Property type/sub type: Residential-Multi Family; Fourplex  
 Architectural style: Minimal Traditional



Primary Address: 4100 S 9TH AVE

Other Address: 4100 1/2 S 9TH AVE  
4102 S 9TH AVE  
4102 1/2 S 9TH AVE

Type: Contributor

Year built: 1941

Property type/sub type: Residential-Multi Family; Triplex

Architectural style: Minimal Traditional



Primary Address: 4104 S 9TH AVE

Other Address: 4104 1/2 S 9TH AVE  
4106 S 9TH AVE

Type: Contributor

Year built: 1941

Property type/sub type: Residential-Multi Family; Triplex

Architectural style: Minimal Traditional



Primary Address: 4110 S 9TH AVE

Other Address: 4112 S 9TH AVE  
4114 S 9TH AVE

Type: Contributor

Year built: 1941

Property type/sub type: Residential-Multi Family; Triplex

Architectural style: Minimal Traditional



Primary Address: 4238 S 9TH AVE

Type: Contributor

Year built: 1947

Property type/sub type: Residential-Multi Family; Duplex

Architectural style: American Colonial Revival



Primary Address: 4242 S 9TH AVE

Type: Contributor

Year built: 1930

Property type/sub type: Residential-Single Family; House

Architectural style: Spanish Colonial Revival



Primary Address: 4246 S 9TH AVE  
 Type: Non-Contributor  
 Year built: 1928  
 Property type/sub type: Residential-Single Family; House  
 Architectural style: Spanish Colonial Revival



Primary Address: 4247 S 9TH AVE  
 Other Address: 4238 S GARTHWAITE AVE  
 Type: Contributor  
 Year built: 1928  
 Property type/sub type: Residential-Multi Family; Duplex  
 Architectural style: Spanish Colonial Revival



Primary Address: 4250 S 9TH AVE  
 Type: Contributor  
 Year built: 1929  
 Property type/sub type: Residential-Single Family; House  
 Architectural style: Spanish Colonial Revival



Primary Address: 4253 S 9TH AVE  
 Type: Contributor  
 Year built: 1928  
 Property type/sub type: Residential-Single Family; House  
 Architectural style: Spanish Colonial Revival



Primary Address: 4256 S 9TH AVE  
 Type: Non-Contributor  
 Year built: 1928  
 Property type/sub type: Residential-Single Family; House  
 Architectural style: Spanish Colonial Revival



Primary Address: 4258 S 9TH AVE  
 Type: Non-Contributor  
 Year built: 1929  
 Property type/sub type: Residential-Single Family; House  
 Architectural style: Spanish Colonial Revival





Primary Address: 4261 S 9TH AVE  
 Type: Contributor  
 Year built: 1929  
 Property type/sub type: Residential-Single Family; House  
 Architectural style: Spanish Colonial Revival



Primary Address: 4262 S 9TH AVE  
 Type: Contributor  
 Year built: 1929  
 Property type/sub type: Residential-Single Family; House  
 Architectural style: Spanish Colonial Revival



Primary Address: 4267 S 9TH AVE  
 Type: Contributor  
 Year built: 1930  
 Property type/sub type: Residential-Single Family; House  
 Architectural style: Spanish Colonial Revival



Primary Address: 4268 S 9TH AVE  
 Type: Contributor  
 Year built: 1929  
 Property type/sub type: Residential-Single Family; House  
 Architectural style: Spanish Colonial Revival



Primary Address: 4302 S 9TH AVE  
 Type: Contributor  
 Year built: 1928  
 Property type/sub type: Residential-Single Family; House  
 Architectural style: Spanish Colonial Revival

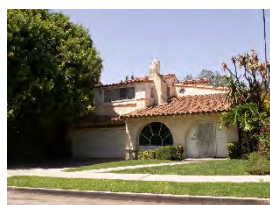

Primary Address: 4303 S 9TH AVE  
 Type: Non-Contributor  
 Year built: 1928  
 Property type/sub type: Residential-Single Family; House  
 Architectural style: Spanish Colonial Revival



Primary Address: 4306 S 9TH AVE  
 Type: Contributor  
 Year built: 1929  
 Property type/sub type: Residential-Single Family; House  
 Architectural style: Spanish Colonial Revival



Primary Address: 4307 S 9TH AVE  
 Type: Non-Contributor  
 Year built: 1929  
 Property type/sub type: Residential-Single Family; House  
 Architectural style: Spanish Colonial Revival



Primary Address: 4308 S 9TH AVE  
 Type: Contributor  
 Year built: 1928  
 Property type/sub type: Residential-Single Family; House  
 Architectural style: Spanish Colonial Revival



Primary Address: 4311 S 9TH AVE  
 Type: Contributor  
 Year built: 1931  
 Property type/sub type: Residential-Single Family; House  
 Architectural style: Spanish Colonial Revival



Primary Address: 4312 S 9TH AVE  
 Type: Non-Contributor  
 Year built: 1928  
 Property type/sub type: Residential-Single Family; House  
 Architectural style: Spanish Colonial Revival



Primary Address: 4316 S 9TH AVE  
 Type: Contributor  
 Year built: 1928  
 Property type/sub type: Residential-Single Family; House  
 Architectural style: Spanish Colonial Revival



Primary Address: 4317 S 9TH AVE  
Type: Non-Contributor  
Year built: 1928  
Property type/sub type: Residential-Single Family; House  
Architectural style: Spanish Colonial Revival



Primary Address: 4320 S 9TH AVE  
Type: Contributor  
Year built: 1928  
Property type/sub type: Residential-Single Family; House  
Architectural style: Spanish Colonial Revival



Primary Address: 4321 S 9TH AVE  
Type: Contributor  
Year built: 1929  
Property type/sub type: Residential-Single Family; House  
Architectural style: Spanish Colonial Revival



Primary Address: 4324 S 9TH AVE  
Type: Contributor  
Year built: 1928  
Property type/sub type: Residential-Single Family; House  
Architectural style: Spanish Colonial Revival



Primary Address: 4325 S 9TH AVE  
Type: Contributor  
Year built: 1931  
Property type/sub type: Residential-Single Family; House  
Architectural style: Spanish Colonial Revival



Primary Address: 4328 S 9TH AVE  
Type: Contributor  
Year built: 1928  
Property type/sub type: Residential-Single Family; House  
Architectural style: Spanish Colonial Revival



Primary Address: 4329 S 9TH AVE  
Type: Contributor  
Year built: 1928  
Property type/sub type: Residential-Single Family; House  
Architectural style: Spanish Colonial Revival



Primary Address: 4332 S 9TH AVE  
Type: Non-Contributor  
Year built: 1930  
Property type/sub type: Residential-Single Family; House  
Architectural style: Spanish Colonial Revival



Primary Address: 4333 S 9TH AVE  
Other Address: 3109 W 43RD PL  
Type: Contributor  
Year built: 1935  
Property type/sub type: Residential-Single Family; House  
Architectural style: Spanish Colonial Revival



Primary Address: 4320 S 10th Ave  
Type: Contributor  
Year built: 1928  
Property type/sub type: Residential-Single Family; House  
Architectural style: Spanish Colonial Revival



Primary Address: 4203 S 10TH AVE  
Other Address: 4205 S 10TH AVE  
4207 S 10TH AVE  
3204 W STOCKER ST  
Type: Contributor  
Year built: 1941  
Property type/sub type: Residential-Multi Family; Fourplex  
Architectural style: Minimal Traditional





Primary Address: 4208 S 10TH AVE  
 Other Address: 4112 S 10TH AVE  
 4210 S 10TH AVE  
 3130 W STOCKER ST  
 Type: Contributor  
 Year built: 1941  
 Property type/sub type: Residential-Multi Family; Fourplex  
 Architectural style: Monterey Revival



Primary Address: 4215 S 10TH AVE  
 Other Address: 4213 S 10TH AVE  
 Type: Contributor  
 Year built: 1936  
 Property type/sub type: Residential-Single Family; House  
 Architectural style: Spanish Colonial Revival



Primary Address: 4219 S 10TH AVE  
 Type: Contributor  
 Year built: 1930  
 Property type/sub type: Residential-Single Family; House  
 Architectural style: Spanish Colonial Revival



Primary Address: 4223 S 10TH AVE  
 Type: Contributor  
 Year built: 1933  
 Property type/sub type: Residential-Single Family; House  
 Architectural style: Spanish Colonial Revival

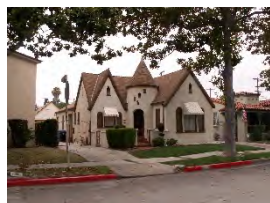

Primary Address: 4227 S 10TH AVE  
 Type: Contributor  
 Year built: 1930  
 Property type/sub type: Residential-Single Family; House  
 Architectural style: Tudor Revival





Primary Address: 4304 S 10TH AVE  
Other Address: 4306 S 10TH AVE  
Type: Non-Contributor  
Year built: 1937  
Property type/sub type: Residential-Multi Family; Duplex  
Architectural style: Minimal Traditional



Primary Address: 4308 S 10TH AVE  
Type: Non-Contributor  
Year built: 1929  
Property type/sub type: Residential-Single Family; House  
Architectural style: Spanish Colonial Revival



Primary Address: 4310 S 10TH AVE  
Other Address: 4312 S 10TH AVE  
Type: Contributor  
Year built: 1929  
Property type/sub type: Residential-Single Family; House  
Architectural style: Spanish Colonial Revival



Primary Address: 4313 S 10TH AVE  
Type: Non-Contributor  
Year built: 1928  
Property type/sub type: Residential-Single Family; House  
Architectural style: No style



Primary Address: 4314 S 10TH AVE  
Other Address: 4316 S 10TH AVE  
4320 S 10TH AVE  
Type: Non-Contributor  
Year built: 1929  
Property type/sub type: Residential-Single Family; House  
Architectural style: Spanish Colonial Revival



Primary Address: 4317 S 10TH AVE  
 Type: Contributor  
 Year built: 1928  
 Property type/sub type: Residential-Single Family; House  
 Architectural style: Spanish Colonial Revival



Primary Address: 4326 S 10TH AVE  
 Type: Non-Contributor  
 Year built: 1928  
 Property type/sub type: Residential-Single Family; House  
 Architectural style: Spanish Colonial Revival



Primary Address: 4327 S 10TH AVE  
 Type: Contributor  
 Year built: 1932  
 Property type/sub type: Residential-Single Family; House  
 Architectural style: Spanish Colonial Revival



Primary Address: 4329 S 10TH AVE  
 Type: Contributor  
 Year built: 1928  
 Property type/sub type: Residential-Single Family; House  
 Architectural style: Spanish Colonial Revival



Primary Address: 4330 S 10TH AVE  
 Type: Contributor  
 Year built: 1929  
 Property type/sub type: Residential-Single Family; House  
 Architectural style: Spanish Colonial Revival



Primary Address: 4334 S 10TH AVE  
 Other Address: 4336 S 10TH AVE  
 Type: Contributor  
 Year built: 1929  
 Property type/sub type: Residential-Single Family; House  
 Architectural style: Spanish Colonial Revival



Primary Address: 4335 S 10TH AVE  
 Type: Contributor  
 Year built: 1929  
 Property type/sub type: Residential-Single Family; House  
 Architectural style: Spanish Colonial Revival



Primary Address: 4338 S 10TH AVE  
 Type: Non-Contributor  
 Year built: 1929  
 Property type/sub type: Residential-Single Family; House  
 Architectural style: Spanish Colonial Revival

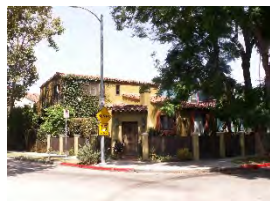

Primary Address: 4339 S 10TH AVE  
 Other Address: 3135 W 43RD PL  
 Type: Contributor  
 Year built: 1929  
 Property type/sub type: Residential-Single Family; House  
 Architectural style: Spanish Colonial Revival



Primary Address: 4340 S 10TH AVE  
 Type: Contributor  
 Year built: 1929  
 Property type/sub type: Residential-Single Family; House  
 Architectural style: Spanish Colonial Revival



Primary Address: 4347 S 11th Ave  
 Type: Contributor  
 Year built: 1947  
 Property type/sub type: Institutional-Religious/Spiritual; Church  
 Architectural style: Modern, Mid-Century



Primary Address: 4101 S 11TH AVE  
 Type: Contributor  
 Year built: 1936  
 Property type/sub type: Residential-Single Family; House  
 Architectural style: Spanish Colonial Revival



Primary Address: 4105 S 11TH AVE  
 Type: Contributor  
 Year built: 1934  
 Property type/sub type: Residential-Single Family; House  
 Architectural style: Spanish Colonial Revival



Primary Address: 4109 S 11TH AVE  
 Type: Contributor  
 Year built: 1934  
 Property type/sub type: Residential-Single Family; House  
 Architectural style: Spanish Colonial Revival



Primary Address: 4113 S 11TH AVE  
 Type: Contributor  
 Year built: 1929  
 Property type/sub type: Residential-Single Family; House  
 Architectural style: Spanish Colonial Revival



Primary Address: 4117 S 11TH AVE  
 Type: Contributor  
 Year built: 1935  
 Property type/sub type: Residential-Single Family; House  
 Architectural style: Spanish Colonial Revival

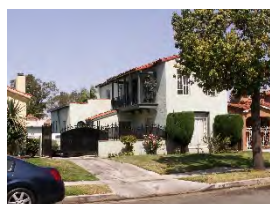

Primary Address: 4123 S 11TH AVE  
 Type: Contributor  
 Year built: 1929  
 Property type/sub type: Residential-Single Family; House  
 Architectural style: Spanish Colonial Revival



Primary Address: 4127 S 11TH AVE  
 Type: Contributor  
 Year built: 1931  
 Property type/sub type: Residential-Single Family; House  
 Architectural style: Spanish Colonial Revival





Primary Address: 4131 S 11TH AVE  
 Type: Contributor  
 Year built: 1929  
 Property type/sub type: Residential-Single Family; House  
 Architectural style: Spanish Colonial Revival



Primary Address: 4135 S 11TH AVE  
 Type: Contributor  
 Year built: 1934  
 Property type/sub type: Residential-Single Family; House  
 Architectural style: Spanish Colonial Revival



Primary Address: 4139 S 11TH AVE  
 Other Address: 4141 S 11TH AVE  
 4143 S 11TH AVE  
 3301 W STOCKER ST  
 Type: Contributor  
 Year built: 1938  
 Property type/sub type: Residential-Multi Family; Fourplex  
 Architectural style: Chateausque, Late



Primary Address: 4202 S 11TH AVE  
 Other Address: 4204 S 11TH AVE  
 4206 S 11TH AVE  
 4208 S 11TH AVE  
 3220 W STOCKER ST  
 Type: Contributor  
 Year built: 1940  
 Property type/sub type: Residential-Multi Family; Fourplex  
 Architectural style: Monterey Revival; Spanish Colonial Revival



Primary Address: 4207 S 11TH AVE  
 Other Address: 4203 S 11TH AVE  
 4211 S 11TH AVE  
 Type: Contributor  
 Year built: 1941  
 Property type/sub type: Residential-Multi Family; Triplex  
 Architectural style: Minimal Traditional





Primary Address: 4210 S 11TH AVE  
 Type: Contributor  
 Year built: 1936  
 Property type/sub type: Residential-Single Family; House  
 Architectural style: Spanish Colonial Revival

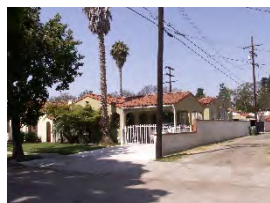

Primary Address: 4215 S 11TH AVE  
 Type: Non-Contributor  
 Year built: 1937  
 Property type/sub type: Residential-Single Family; House  
 Architectural style: Spanish Colonial Revival



Primary Address: 4216 S 11TH AVE  
 Other Address: 4218 S 11TH AVE  
 Type: Contributor  
 Year built: 1929  
 Property type/sub type: Residential-Single Family; House  
 Architectural style: Spanish Colonial Revival

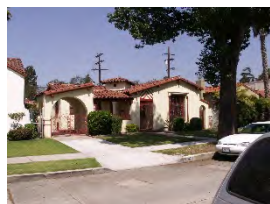

Primary Address: 4219 S 11TH AVE  
 Type: Contributor  
 Year built: 1932  
 Property type/sub type: Residential-Single Family; House  
 Architectural style: Spanish Colonial Revival



Primary Address: 4220 S 11TH AVE  
 Type: Non-Contributor  
 Year built: 1929  
 Property type/sub type: Residential-Single Family; House  
 Architectural style: Spanish Colonial Revival



Primary Address: 4223 S 11TH AVE  
 Type: Contributor  
 Year built: 1930  
 Property type/sub type: Residential-Single Family; House  
 Architectural style: Spanish Colonial Revival



Primary Address: 4226 S 11TH AVE  
 Type: Contributor  
 Year built: 1930  
 Property type/sub type: Residential-Single Family; House  
 Architectural style: Spanish Colonial Revival



Primary Address: 4227 S 11TH AVE  
 Type: Contributor  
 Year built: 1931  
 Property type/sub type: Residential-Single Family; House  
 Architectural style: Spanish Colonial Revival



Primary Address: 4230 S 11TH AVE  
 Type: Contributor  
 Year built: 1931  
 Property type/sub type: Residential-Single Family; House  
 Architectural style: Spanish Colonial Revival

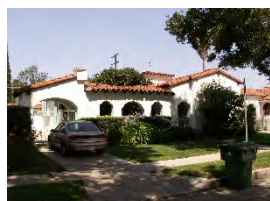

Primary Address: 4231 S 11TH AVE  
 Other Address: 4237 S 11TH AVE  
 Type: Contributor  
 Year built: 1933  
 Property type/sub type: Residential-Single Family; House  
 Architectural style: Spanish Colonial Revival



Primary Address: 4234 S 11TH AVE  
 Type: Contributor  
 Year built: 1937  
 Property type/sub type: Residential-Single Family; House  
 Architectural style: Spanish Colonial Revival



Primary Address: 4239 S 11TH AVE  
 Type: Contributor  
 Year built: 1930  
 Property type/sub type: Residential-Single Family; House  
 Architectural style: Spanish Colonial Revival



Primary Address: 4240 S 11TH AVE  
 Other Address: 4267 S CREED AVE  
 4269 S CREED AVE  
 Type: Contributor  
 Year built: 1939  
 Property type/sub type: Residential-Multi Family; Triplex  
 Architectural style: Minimal Traditional



Primary Address: 4240 S 11TH AVE  
 Other Address: 4267 S CREED AVE  
 4269 S CREED AVE  
 Type: Contributor  
 Year built: 1939  
 Property type/sub type: Residential-Multi Family; Triplex  
 Architectural style: Minimal Traditional



Primary Address: 4243 S 11TH AVE  
 Type: Contributor  
 Year built: 1935  
 Property type/sub type: Residential-Single Family; House  
 Architectural style: Spanish Colonial Revival



Primary Address: 4247 S 11TH AVE  
 Type: Contributor  
 Year built: 1941  
 Property type/sub type: Residential-Single Family; House  
 Architectural style: Minimal Traditional



Primary Address: 4251 S 11TH AVE  
 Type: Contributor  
 Year built: 1933  
 Property type/sub type: Residential-Single Family; House  
 Architectural style: Minimal Traditional; French Revival (Norman)



Primary Address: 4330 S 11TH AVE

Other Address: 4332 S 11TH AVE  
4336 S 11TH AVE  
4338 S 11TH AVE  
4340 S 11TH AVE

Type: Non-Contributor

Year built: 1949

Property type/sub type: Commercial-Office; Low Rise

Architectural style: No style



Primary Address: 4342 S 11TH AVE

Other Address: 4344 S 11TH AVE  
4350 S 11TH AVE  
4343 S GARTHWAITE AVE

Type: Contributor

Year built: 1947

Property type/sub type: Institutional-Health; Nursing Home/Rest Home

Architectural style: American Colonial Revival; Moderne, Late



Primary Address: 4355 S 11TH AVE

Other Address: 3307 W 43RD PL

Type: Contributor

Year built: 1947

Property type/sub type: Commercial-Office; Low Rise

Architectural style: Minimal Traditional



Primary Address: 4355 S 11TH AVE

Other Address: 3307 W 43RD PL

Type: Contributor

Year built: 1947

Property type/sub type: Commercial-Office; Low Rise

Architectural style: Minimal Traditional

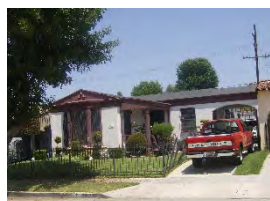

Primary Address: 3507 W 21ST ST

Type: Contributor

Year built: 1936

Property type/sub type: Residential-Single Family; House

Architectural style: Minimal Traditional





Primary Address: 3050 W 39th St  
 Type: Contributor  
 Year built: 1952  
 Property type/sub type: Residential-Single Family; House  
 Architectural style: Ranch, Traditional



Primary Address: 3520 W 39TH ST  
 Other Address: 3514 W 39TH ST  
 3516 W 39TH ST  
 3518 W 39TH ST  
 Type: Contributor  
 Year built: 1940  
 Property type/sub type: Residential-Multi Family; Fourplex  
 Architectural style: Tudor Revival



Primary Address: 3301 W 41ST ST  
 Type: Contributor  
 Year built: 1936  
 Property type/sub type: Residential-Single Family; House  
 Architectural style: Minimal Traditional



Primary Address: 3305 W 41ST ST  
 Type: Contributor  
 Year built: 1936  
 Property type/sub type: Residential-Single Family; House  
 Architectural style: Minimal Traditional



Primary Address: 3309 W 41ST ST  
 Type: Non-Contributor  
 Year built: 1936  
 Property type/sub type: Residential-Single Family; House  
 Architectural style: No style



Primary Address: 3315 W 41ST ST  
 Type: Contributor  
 Year built: 1936  
 Property type/sub type: Residential-Single Family; House  
 Architectural style: Minimal Traditional





Primary Address: 3321 W 41ST ST  
 Type: Contributor  
 Year built: 1929  
 Property type/sub type: Residential-Single Family; House  
 Architectural style: Minimal Traditional; American Colonial Revival



Primary Address: 3325 W 41ST ST  
 Type: Contributor  
 Year built: 1929  
 Property type/sub type: Residential-Single Family; House  
 Architectural style: Minimal Traditional



Primary Address: 3329 W 41ST ST  
 Type: Contributor  
 Year built: 1936  
 Property type/sub type: Residential-Single Family; House  
 Architectural style: Spanish Colonial Revival



Primary Address: 3333 W 41ST ST  
 Type: Contributor  
 Year built: 1937  
 Property type/sub type: Residential-Single Family; House  
 Architectural style: Spanish Colonial Revival



Primary Address: 3339 W 41ST ST  
 Other Address: 3335 W 41ST ST  
 Type: Contributor  
 Year built: 1934  
 Property type/sub type: Residential-Single Family; House  
 Architectural style: Spanish Colonial Revival

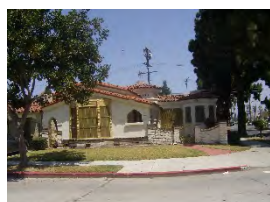

Primary Address: 3401 W 41ST ST  
 Type: Contributor  
 Year built: 1935  
 Property type/sub type: Residential-Single Family; House  
 Architectural style: Spanish Colonial Revival

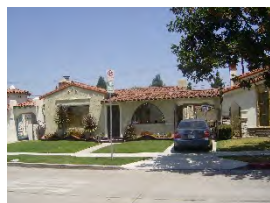

Primary Address: 3407 W 41ST ST  
 Type: Non-Contributor  
 Year built: 1934  
 Property type/sub type: Residential-Single Family; House  
 Architectural style: Spanish Colonial Revival



Primary Address: 3411 W 41ST ST  
 Type: Contributor  
 Year built: 1934  
 Property type/sub type: Residential-Single Family; House  
 Architectural style: Spanish Colonial Revival



Primary Address: 3417 W 41ST ST  
 Type: Contributor  
 Year built: 1935  
 Property type/sub type: Residential-Single Family; House  
 Architectural style: Spanish Colonial Revival

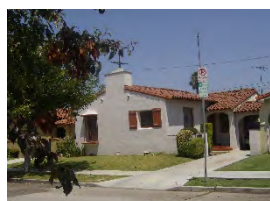

Primary Address: 3421 W 41ST ST  
 Type: Contributor  
 Year built: 1934  
 Property type/sub type: Residential-Single Family; House  
 Architectural style: Spanish Colonial Revival



Primary Address: 3425 W 41ST ST  
 Type: Contributor  
 Year built: 1934  
 Property type/sub type: Residential-Single Family; House  
 Architectural style: Spanish Colonial Revival

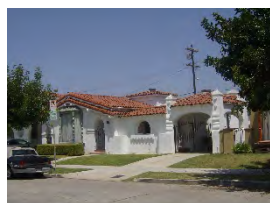

Primary Address: 3429 W 41ST ST  
 Type: Contributor  
 Year built: 1934  
 Property type/sub type: Residential-Single Family; House  
 Architectural style: Spanish Colonial Revival



Primary Address: 3435 W 41ST ST  
 Other Address: 3433 W 41ST ST  
 Type: Non-Contributor  
 Year built: 1939  
 Property type/sub type: Residential-Single Family; House  
 Architectural style: Spanish Colonial Revival



Primary Address: 3439 W 41ST ST  
 Type: Contributor  
 Year built: 1936  
 Property type/sub type: Residential-Single Family; House  
 Architectural style: Spanish Colonial Revival

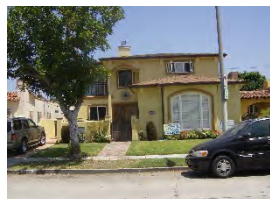

Primary Address: 3443 W 41ST ST  
 Type: Non-Contributor  
 Year built: 1936  
 Property type/sub type: Residential-Single Family; House  
 Architectural style: No style



Primary Address: 3447 W 41ST ST  
 Type: Contributor  
 Year built: 1935  
 Property type/sub type: Residential-Single Family; House  
 Architectural style: Spanish Colonial Revival



Primary Address: 3501 W 41ST ST  
 Other Address: 3449 W 41ST ST  
 Type: Contributor  
 Year built: 1935  
 Property type/sub type: Residential-Single Family; House  
 Architectural style: Spanish Colonial Revival

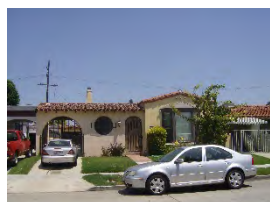

Primary Address: 3503 W 41ST ST  
 Type: Contributor  
 Year built: 1936  
 Property type/sub type: Residential-Single Family; House  
 Architectural style: Spanish Colonial Revival



Primary Address: 3515 W 41ST ST  
 Type: Contributor  
 Year built: 1936  
 Property type/sub type: Residential-Single Family; House  
 Architectural style: Minimal Traditional



Primary Address: 3519 W 41ST ST  
 Type: Contributor  
 Year built: 1936  
 Property type/sub type: Residential-Single Family; House  
 Architectural style: Spanish Colonial Revival



Primary Address: 2517 W 42ND ST  
 Other Address: 4196 S 4TH AVE  
 2515 W 42ND ST  
 2515 1/2 W 42ND ST  
 2517 1/2 W 42ND ST  
 2519 W 42ND ST  
 2519 1/2 W 42ND ST  
 2521 W 42ND ST  
 2521 1/2 W 42ND ST  
 Type: Contributor  
 Year built: 1930  
 Property type/sub type: Residential-Multi Family; Apartment House  
 Architectural style: Spanish Colonial Revival



Primary Address: 2607 W 42ND ST  
 Other Address: 2607 1/2 W 42ND ST  
 2609 W 42ND ST  
 2609 1/2 W 42ND ST  
 Type: Contributor  
 Year built: 1939  
 Property type/sub type: Residential-Multi Family; Fourplex  
 Architectural style: Minimal Traditional



Primary Address: 2611 W 42ND ST  
 Other Address: 2613 W 42ND ST  
 2615 W 42ND ST  
 2617 W 42ND ST  
 Type: Contributor  
 Year built: 1939  
 Property type/sub type: Residential-Multi Family; Fourplex  
 Architectural style: Minimal Traditional; Neoclassical



Primary Address: 2700 W 42ND ST  
 Other Address: 4231 S 4TH AVE  
 Type: Contributor  
 Year built: 1926  
 Property type/sub type: Institutional-Education; Elementary School  
 Architectural style: Art Deco



Primary Address: 2701 W 42ND ST  
 Other Address: 4195 S 5TH AVE  
 4197 S 5TH AVE  
 4199 S 5TH AVE  
 Type: Contributor  
 Year built: 1939  
 Property type/sub type: Residential-Multi Family; Fourplex  
 Architectural style: Tudor Revival



Primary Address: 2705 W 42ND ST  
 Other Address: 2705 1/4 W 42ND ST  
 2705 1/2 W 42ND ST  
 2707 W 42ND ST  
 2707 1/2 W 42ND ST  
 Type: Non-Contributor  
 Year built: 1939  
 Property type/sub type: Residential-Multi Family; Apartment House  
 Architectural style: Minimal Traditional



Primary Address: 2708 W 42ND ST  
 Other Address: 2704 W 42ND ST  
 2704 1/2 W 42ND ST  
 2706 W 42ND ST  
 2706 1/2 W 42ND ST  
 2708 1/2 W 42ND ST  
 2710 W 42ND ST  
 2710 1/2 W 42ND ST  
 2712 W 42ND ST  
 2712 1/2 W 42ND ST  
 Type: Contributor  
 Year built: 1941  
 Property type/sub type: Residential-Multi Family; Apartment House  
 Architectural style: French Revival (Norman)





Primary Address: 2709 W 42ND ST

Other Address: 2709 1/2 W 42ND ST  
2711 W 42ND ST  
2711 1/2 W 42ND ST  
2713 W 42ND ST  
2713 1/2 W 42ND ST

Type: Non-Contributor

Year built: 1939

Property type/sub type: Residential-Multi Family; Apartment House

Architectural style: Minimal Traditional



Primary Address: 2717 W 42ND ST

Other Address: 2715 W 42ND ST  
2719 W 42ND ST  
2721 W 42ND ST  
4192 S SUTRO AVE  
4194 S SUTRO AVE  
4196 S SUTRO AVE  
4198 S SUTRO AVE

Type: Contributor

Year built: 1930

Property type/sub type: Residential-Multi Family; Apartment House

Architectural style: Spanish Colonial Revival



Primary Address: 2728 W 42ND ST

Other Address: 2728 1/2 W 42ND ST  
2730 W 42ND ST  
2730 1/4 W 42ND ST  
2730 1/2 W 42ND ST  
2732 W 42ND ST  
2732 1/4 W 42ND ST  
2732 1/2 W 42ND ST

Type: Contributor

Year built: 1932

Property type/sub type: Residential-Multi Family; Apartment House

Architectural style: Spanish Colonial Revival



Primary Address: 2731 W 42ND ST

Other Address: 2731 1/2 W 42ND ST  
2733 W 42ND ST  
2733 1/2 W 42ND ST

Type: Contributor

Year built: 1937

Property type/sub type: Residential-Multi Family; Fourplex

Architectural style: French Revival (Norman)



Primary Address: 2738 W 42ND ST

Other Address: 2734 W 42ND ST  
2734 1/2 W 42ND ST  
2736 W 42ND ST  
2736 1/2 W 42ND ST  
2738 1/2 W 42ND ST

Type: Contributor

Year built: 1932

Property type/sub type: Residential-Multi Family; Apartment House

Architectural style: Spanish Colonial Revival



Primary Address: 2739 W 42ND ST

Other Address: 2737 W 42ND ST  
2737 1/2 W 42ND ST

Type: Contributor

Year built: 1937

Property type/sub type: Residential-Multi Family; Fourplex

Architectural style: French Revival (Norman)



Primary Address: 2804 W 42ND ST

Other Address: 2804 1/4 W 42ND ST  
2804 1/2 W 42ND ST  
2806 W 42ND ST  
2806 1/4 W 42ND ST  
2806 1/2 W 42ND ST  
2808 W 42ND ST  
2808 1/2 W 42ND ST

Type: Contributor

Year built: 1939

Property type/sub type: Residential-Multi Family; Apartment House

Architectural style: Spanish Colonial Revival



Primary Address: 2807 W 42ND ST

Other Address: 2807 1/2 W 42ND ST  
2809 W 42ND ST  
2809 1/2 W 42ND ST

Type: Contributor

Year built: 1938

Property type/sub type: Residential-Multi Family; Fourplex

Architectural style: Minimal Traditional



Primary Address: 2811 W 42ND ST

Other Address: 2811 1/2 W 42ND ST  
2813 W 42ND ST  
2813 1/2 W 42ND ST

Type: Contributor

Year built: 1938

Property type/sub type: Residential-Multi Family; Fourplex

Architectural style: Minimal Traditional



Primary Address: 2812 W 42ND ST

Other Address: 2810 W 42ND ST  
2810 1/2 W 42ND ST  
2812 1/2 W 42ND ST  
2814 W 42ND ST  
2814 1/2 W 42ND ST  
2816 W 42ND ST  
2816 1/2 W 42ND ST

Type: Contributor

Year built: 1938

Property type/sub type: Residential-Multi Family; Apartment House

Architectural style: Spanish Colonial Revival



Primary Address: 2815 W 42ND ST

Other Address: 2815 1/2 W 42ND ST  
2817 W 42ND ST  
2817 1/4 W 42ND ST  
2817 1/2 W 42ND ST  
2819 W 42ND ST  
2819 1/4 W 42ND ST  
2819 1/2 W 42ND ST

Type: Contributor

Year built: 1931

Property type/sub type: Residential-Multi Family; Courtyard Apartment

Architectural style: Spanish Colonial Revival



Primary Address: 2821 W 42ND ST

Other Address: 2823 W 42ND ST  
 2825 W 42ND ST  
 2827 W 42ND ST  
 2829 W 42ND ST  
 2831 W 42ND ST  
 2833 W 42ND ST  
 2835 W 42ND ST  
 2837 W 42ND ST

Type: Contributor

Year built: 1929

Property type/sub type: Residential-Multi Family; Courtyard Apartment

Architectural style: Spanish Colonial Revival



Primary Address: 2842 W 42ND ST

Other Address: 2840 W 42ND ST

Type: Contributor

Year built: 1941

Property type/sub type: Residential-Multi Family; Duplex

Architectural style: Minimal Traditional



Primary Address: 3341 W 43rd Pl

Type: Contributor

Year built: 1931

Property type/sub type: Commercial-Entertainment; Theater, Motion Picture

Architectural style: Art Deco



Primary Address: 2602 W 43RD PL

Other Address: 2600 W 43RD PL  
 2600 1/4 W 43RD PL  
 2600 1/2 W 43RD PL  
 2602 1/4 W 43RD PL  
 2602 1/2 W 43RD PL  
 2604 W 43RD PL  
 2604 1/2 W 43RD PL

Type: Contributor

Year built: 1939

Property type/sub type: Residential-Multi Family; Courtyard Apartment

Architectural style: Spanish Colonial Revival



Primary Address: 2606 W 43RD PL  
 Other Address: 2606 1/2 W 43RD PL  
 2610 W 43RD PL  
 2612 W 43RD PL  
 Type: Contributor  
 Year built: 1930  
 Property type/sub type: Residential-Multi Family; Duplex  
 Architectural style: Spanish Colonial Revival



Primary Address: 2614 W 43RD PL  
 Other Address: 2616 W 43RD PL  
 Type: Contributor  
 Year built: 1928  
 Property type/sub type: Residential-Multi Family; Duplex  
 Architectural style: Spanish Colonial Revival



Primary Address: 2618 W 43RD PL  
 Other Address: 2620 W 43RD PL  
 Type: Contributor  
 Year built: 1929  
 Property type/sub type: Residential-Multi Family; Duplex  
 Architectural style: Spanish Colonial Revival



Primary Address: 2700 W 43RD PL  
 Other Address: 2702 W 43RD PL  
 Type: Contributor  
 Year built: 1929  
 Property type/sub type: Residential-Multi Family; Duplex  
 Architectural style: Spanish Colonial Revival

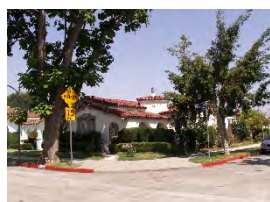

Primary Address: 2701 W 43RD PL  
 Other Address: 4323 S 5TH AVE  
 Type: Contributor  
 Year built: 1935  
 Property type/sub type: Residential-Single Family; House  
 Architectural style: Spanish Colonial Revival





Primary Address: 2706 W 43RD PL  
 Other Address: 2704 W 43RD PL  
 Type: Contributor  
 Year built: 1928  
 Property type/sub type: Residential-Multi Family; Duplex  
 Architectural style: Spanish Colonial Revival; Mediterranean Revival



Primary Address: 2707 W 43RD PL  
 Type: Contributor  
 Year built: 1935  
 Property type/sub type: Residential-Single Family; House  
 Architectural style: Spanish Colonial Revival



Primary Address: 2711 W 43RD PL  
 Type: Contributor  
 Year built: 1932  
 Property type/sub type: Residential-Single Family; House  
 Architectural style: Spanish Colonial Revival



Primary Address: 2712 W 43RD PL  
 Other Address: 2710 W 43RD PL  
 Type: Contributor  
 Year built: 1928  
 Property type/sub type: Residential-Multi Family; Duplex  
 Architectural style: Spanish Colonial Revival



Primary Address: 2714 W 43RD PL  
 Other Address: 2716 W 43RD PL  
 Type: Contributor  
 Year built: 1928  
 Property type/sub type: Residential-Multi Family; Duplex  
 Architectural style: Spanish Colonial Revival



Primary Address: 2715 W 43RD PL  
 Type: Contributor  
 Year built: 1935  
 Property type/sub type: Residential-Single Family; House  
 Architectural style: Spanish Colonial Revival



Primary Address: 2720 W 43RD PL  
Other Address: 2718 W 43RD PL  
Type: Contributor  
Year built: 1928  
Property type/sub type: Residential-Multi Family; Duplex  
Architectural style: Spanish Colonial Revival



Primary Address: 2721 W 43RD PL  
Type: Non-Contributor  
Year built: 1930  
Property type/sub type: Residential-Single Family; House  
Architectural style: Spanish Colonial Revival



Primary Address: 2722 W 43RD PL  
Other Address: 2724 W 43RD PL  
Type: Contributor  
Year built: 1938  
Property type/sub type: Residential-Multi Family; Duplex  
Architectural style: Moderne, Streamline



Primary Address: 2727 W 43RD PL  
Type: Contributor  
Year built: 1937  
Property type/sub type: Residential-Single Family; House  
Architectural style: Spanish Colonial Revival



Primary Address: 2728 W 43RD PL  
Other Address: 2726 W 43RD PL  
Type: Non-Contributor  
Year built: 1928  
Property type/sub type: Residential-Multi Family; Duplex  
Architectural style: Spanish Colonial Revival; Mediterranean Revival



Primary Address: 2732 W 43RD PL  
 Other Address: 4350 S 6TH AVE  
 Type: Contributor  
 Year built: 1929  
 Property type/sub type: Residential-Multi Family; Duplex  
 Architectural style: Spanish Colonial Revival



Primary Address: 2800 W 43RD PL  
 Other Address: 4345 S 6TH AVE  
 Type: Contributor  
 Year built: 1940  
 Property type/sub type: Residential-Multi Family; Duplex  
 Architectural style: Minimal Traditional



Primary Address: 2803 W 43RD PL  
 Type: Contributor  
 Year built: 1937  
 Property type/sub type: Residential-Single Family; House  
 Architectural style: Minimal Traditional



Primary Address: 2806 W 43RD PL  
 Other Address: 2808 W 43RD PL  
 Type: Non-Contributor  
 Year built: 1928  
 Property type/sub type: Residential-Multi Family; Duplex  
 Architectural style: Minimal Traditional; Spanish Colonial Revival



Primary Address: 2809 W 43RD PL  
 Type: Contributor  
 Year built: 1934  
 Property type/sub type: Residential-Single Family; House  
 Architectural style: Spanish Colonial Revival



Primary Address: 2812 W 43RD PL  
Other Address: 2810 W 43RD PL  
Type: Contributor  
Year built: 1929  
Property type/sub type: Residential-Multi Family; Duplex  
Architectural style: Spanish Colonial Revival



Primary Address: 2813 W 43RD PL  
Type: Contributor  
Year built: 1934  
Property type/sub type: Residential-Single Family; House  
Architectural style: Spanish Colonial Revival



Primary Address: 2814 W 43RD PL  
Other Address: 2816 W 43RD PL  
Type: Contributor  
Year built: 1928  
Property type/sub type: Residential-Multi Family; Duplex  
Architectural style: Spanish Colonial Revival; Mediterranean Revival

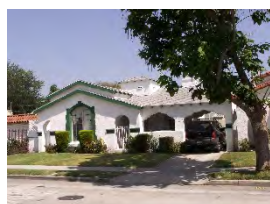

Primary Address: 2817 W 43RD PL  
Type: Contributor  
Year built: 1935  
Property type/sub type: Residential-Single Family; House  
Architectural style: Spanish Colonial Revival



Primary Address: 2820 W 43RD PL  
Other Address: 2818 W 43RD PL  
Type: Contributor  
Year built: 1929  
Property type/sub type: Residential-Multi Family; Duplex  
Architectural style: Spanish Colonial Revival



Primary Address: 2822 W 43RD PL  
Other Address: 2824 W 43RD PL  
Type: Contributor  
Year built: 1928  
Property type/sub type: Residential-Multi Family; Duplex  
Architectural style: Spanish Colonial Revival



Primary Address: 2826 W 43RD PL  
Other Address: 2828 W 43RD PL  
Type: Contributor  
Year built: 1928  
Property type/sub type: Residential-Multi Family; Duplex  
Architectural style: Spanish Colonial Revival



Primary Address: 2830 W 43RD PL  
Other Address: 2832 W 43RD PL  
Type: Contributor  
Year built: 1931  
Property type/sub type: Residential-Multi Family; Duplex  
Architectural style: Spanish Colonial Revival



Primary Address: 2900 W 43RD PL  
Other Address: 2902 W 43RD PL  
Type: Contributor  
Year built: 1928  
Property type/sub type: Residential-Multi Family; Duplex  
Architectural style: Spanish Colonial Revival



Primary Address: 2906 W 43RD PL  
Type: Contributor  
Year built: 1929  
Property type/sub type: Residential-Multi Family; Duplex  
Architectural style: Spanish Colonial Revival





Primary Address: 3006 W 43RD PL

Other Address: 4343 S 8TH AVE  
4343 1/2 S 8TH AVE  
4345 S 8TH AVE  
4345 1/2 S 8TH AVE  
3008 W 43RD PL  
3010 W 43RD PL

Type: Non-Contributor

Year built: 1928

Property type/sub type: Residential-Multi Family; Apartment House

Architectural style: Spanish Colonial Revival



Primary Address: 3014 W 43RD PL

Other Address: 3016 W 43RD PL

Type: Contributor

Year built: 1933

Property type/sub type: Residential-Multi Family; Duplex

Architectural style: Spanish Colonial Revival



Primary Address: 3020 W 43RD PL

Other Address: 3022 W 43RD PL

Type: Contributor

Year built: 1928

Property type/sub type: Residential-Multi Family; Duplex

Architectural style: Spanish Colonial Revival



Primary Address: 3100 W 43RD PL

Other Address: 3102 W 43RD PL

Type: Contributor

Year built: 1929

Property type/sub type: Residential-Multi Family; Duplex

Architectural style: Spanish Colonial Revival



Primary Address: 3104 W 43RD PL

Other Address: 3106 W 43RD PL

Type: Contributor

Year built: 1929

Property type/sub type: Residential-Multi Family; Duplex

Architectural style: Spanish Colonial Revival



Primary Address: 3110 W 43RD PL  
Other Address: 3112 W 43RD PL  
Type: Contributor  
Year built: 1929  
Property type/sub type: Residential-Multi Family; Duplex  
Architectural style: Spanish Colonial Revival



Primary Address: 3114 W 43RD PL  
Other Address: 3116 W 43RD PL  
Type: Contributor  
Year built: 1929  
Property type/sub type: Residential-Multi Family; Duplex  
Architectural style: Spanish Colonial Revival; Mediterranean Revival



Primary Address: 3120 W 43RD PL  
Other Address: 3118 W 43RD PL  
Type: Non-Contributor  
Year built: 1929  
Property type/sub type: Residential-Multi Family; Duplex  
Architectural style: Spanish Colonial Revival



Primary Address: 3124 W 43RD PL  
Other Address: 3122 W 43RD PL  
Type: Contributor  
Year built: 1930  
Property type/sub type: Residential-Multi Family; Duplex  
Architectural style: Spanish Colonial Revival



Primary Address: 3132 W 43RD PL  
Other Address: 3130 W 43RD PL  
Type: Contributor  
Year built: 1928  
Property type/sub type: Residential-Multi Family; Duplex  
Architectural style: Spanish Colonial Revival



Primary Address: 3136 W 43RD PL  
 Other Address: 3134 W 43RD PL  
 Type: Contributor  
 Year built: 1938  
 Property type/sub type: Residential-Multi Family; Duplex  
 Architectural style: Spanish Colonial Revival



Primary Address: 3138 W 43RD PL  
 Other Address: 3138 1/2 W 43RD PL  
 3140 W 43RD PL  
 3140 1/2 W 43RD PL  
 Type: Contributor  
 Year built: 1929  
 Property type/sub type: Residential-Multi Family; Fourplex  
 Architectural style: Spanish Colonial Revival



Primary Address: 3145 W 43RD PL  
 Other Address: 3139 W 43RD PL  
 3141 W 43RD PL  
 3143 W 43RD PL  
 Type: Contributor  
 Year built: 1929  
 Property type/sub type: Residential-Multi Family; Fourplex  
 Architectural style: Spanish Colonial Revival



Primary Address: 3201 W 43RD PL  
 Other Address: 3203 W 43RD PL  
 Type: Contributor  
 Year built: 1929  
 Property type/sub type: Residential-Multi Family; Fourplex  
 Architectural style: Spanish Colonial Revival



Primary Address: 3202 W 43RD PL  
 Other Address: 3200 W 43RD PL  
 Type: Contributor  
 Year built: 1929  
 Property type/sub type: Residential-Multi Family; Duplex  
 Architectural style: Spanish Colonial Revival



Primary Address: 3208 W 43RD PL  
 Other Address: 3206 W 43RD PL  
 3206 1/2 W 43RD PL  
 3208 1/2 W 43RD PL  
 Type: Contributor  
 Year built: 1936  
 Property type/sub type: Residential-Multi Family; Fourplex  
 Architectural style: Spanish Colonial Revival



Primary Address: 3212 W 43RD PL  
 Other Address: 3210 W 43RD PL  
 Type: Contributor  
 Year built: 1928  
 Property type/sub type: Residential-Multi Family; Duplex  
 Architectural style: Spanish Colonial Revival



Primary Address: 3216 W 43RD PL  
 Other Address: 3218 W 43RD PL  
 Type: Contributor  
 Year built: 1929  
 Property type/sub type: Residential-Multi Family; Duplex  
 Architectural style: Spanish Colonial Revival



Primary Address: 3220 W 43RD PL  
 Other Address: 3222 W 43RD PL  
 Type: Contributor  
 Year built: 1929  
 Property type/sub type: Residential-Multi Family; Duplex  
 Architectural style: Spanish Colonial Revival



Primary Address: 3224 W 43RD PL  
 Other Address: 3224 1/2 W 43RD PL  
 3226 W 43RD PL  
 3226 1/2 W 43RD PL  
 Type: Contributor  
 Year built: 1937  
 Property type/sub type: Residential-Multi Family; Fourplex  
 Architectural style: Minimal Traditional



Primary Address: 3232 W 43RD PL  
 Other Address: 3230 W 43RD PL  
 3230 1/2 W 43RD PL  
 3232 1/2 W 43RD PL  
 Type: Contributor  
 Year built: 1937  
 Property type/sub type: Residential-Multi Family; Fourplex  
 Architectural style: Minimal Traditional



Primary Address: 3307 W 43RD PL  
 Other Address: 4329 S 8TH AVE  
 4329 1/2 S 8TH AVE  
 4331 S 8TH AVE  
 4333 S 8TH AVE  
 4335 S 8TH AVE  
 3003 W 43RD PL  
 3005 W 43RD PL  
 Type: Contributor  
 Year built: 1938  
 Property type/sub type: Residential-Multi Family; Apartment House  
 Architectural style: Minimal Traditional



Primary Address: 3333 W 43RD PL  
 Other Address: 3331 W 43RD PL  
 3335 W 43RD PL  
 Type: Contributor  
 Year built: 1939  
 Property type/sub type: Commercial-Office; Low Rise  
 Architectural style: Moderne, Streamline



Primary Address: 3401 W 43RD PL  
 Other Address: 4345 S DEGNAN BLVD  
 Type: Non-Contributor  
 Year built: 1995  
 Property type/sub type: Commercial-Retail; Retail Store  
 Architectural style: Other



Primary Address: 3407 W 43RD PL  
 Type: Non-Contributor  
 Year built: 1931  
 Property type/sub type: Commercial-Retail; Retail Store  
 Architectural style: Commercial, Vernacular





Primary Address: 3413 W 43RD PL  
Other Address: 3411 W 43RD PL  
3411 1/2 W 43RD PL  
Type: Contributor  
Year built: 1940  
Property type/sub type: Commercial-Retail; Retail Store  
Architectural style:



Primary Address: 3415 W 43RD PL  
Other Address: 3417 W 43RD PL  
3419 W 43RD PL  
Type: Contributor  
Year built: 1941  
Property type/sub type: Commercial-Retail; Other  
Architectural style: Commercial, Vernacular



Primary Address: 3423 W 43RD PL  
Type: Non-Contributor  
Year built: 1928  
Property type/sub type: Commercial-Retail; Retail Store  
Architectural style: Commercial, Vernacular



Primary Address: 2704 W 43RD ST  
Type: Contributor  
Year built: 1938  
Property type/sub type: Residential-Single Family; House  
Architectural style: Minimal Traditional



Primary Address: 2715 W 43RD ST  
Type: Contributor  
Year built: 1927  
Property type/sub type: Residential-Single Family; House  
Architectural style: Spanish Colonial Revival



Primary Address: 3351 W 43RD ST  
Other Address: 3335 W 43RD ST  
3339 W 43RD ST  
3343 W 43RD ST  
3347 W 43RD ST  
3349 W 43RD ST  
4272 S DEGNAN BLVD  
4275 S EDGEHILL DR

Type: Contributor  
Year built: 1947  
Property type/sub type: Commercial-Retail; Retail Store  
Architectural style: Commercial, Vernacular



Primary Address: 3417 W 43RD ST  
Other Address: 3401 W 43RD ST  
3403 W 43RD ST  
3405 W 43RD ST  
3407 W 43RD ST  
3409 W 43RD ST  
3411 W 43RD ST  
3413 W 43RD ST  
3415 W 43RD ST  
3419 W 43RD ST  
4279 S DEGNAN BLVD  
4272 S NORTON AVE

Type: Non-Contributor  
Year built: 1947  
Property type/sub type: Commercial-Retail; Strip Mall  
Architectural style: Commercial, Vernacular



Primary Address: 3426 W 43RD ST  
Other Address: 3428 W 43RD ST  
3430 W 43RD ST  
3432 W 43RD ST  
3434 W 43RD ST  
3436 W 43RD ST  
3438 W 43RD ST

Type: Contributor  
Year built: 1948  
Property type/sub type: Commercial-Retail; Retail Store  
Architectural style: American Colonial Revival



Primary Address: 3450 W 43RD ST  
Type: Contributor  
Year built: 1949  
Property type/sub type: Commercial-Office; Low Rise  
Architectural style: Modern, Mid-Century



Primary Address: 3900 S BRONSON AVE  
 Type: Contributor  
 Year built: 1936  
 Property type/sub type: Residential-Single Family; House  
 Architectural style: Minimal Traditional



Primary Address: 3901 S BRONSON AVE  
 Type: Contributor  
 Year built: 1942  
 Property type/sub type: Residential-Single Family; House  
 Architectural style: Spanish Colonial Revival



Primary Address: 3906 S BRONSON AVE  
 Type: Contributor  
 Year built: 1939  
 Property type/sub type: Residential-Single Family; House  
 Architectural style: Minimal Traditional



Primary Address: 3907 S BRONSON AVE  
 Type: Contributor  
 Year built: 1940  
 Property type/sub type: Residential-Single Family; House  
 Architectural style: Minimal Traditional



Primary Address: 3911 S BRONSON AVE  
 Type: Contributor  
 Year built: 1941  
 Property type/sub type: Residential-Single Family; House  
 Architectural style: Minimal Traditional



Primary Address: 3912 S BRONSON AVE  
 Type: Contributor  
 Year built: 1939  
 Property type/sub type: Residential-Single Family; House  
 Architectural style: Spanish Colonial Revival; Minimal Traditional



Primary Address: 3917 S BRONSON AVE  
 Type: Contributor  
 Year built: 1947  
 Property type/sub type: Residential-Single Family; House  
 Architectural style: Minimal Traditional



Primary Address: 3918 S BRONSON AVE  
 Type: Contributor  
 Year built: 1937  
 Property type/sub type: Residential-Single Family; House  
 Architectural style: Minimal Traditional



Primary Address: 3922 S BRONSON AVE  
 Type: Non-Contributor  
 Year built: 1937  
 Property type/sub type: Residential-Single Family; House  
 Architectural style: Minimal Traditional



Primary Address: 3928 S BRONSON AVE  
 Type: Contributor  
 Year built: 1937  
 Property type/sub type: Residential-Single Family; House  
 Architectural style: Spanish Colonial Revival



Primary Address: 3931 S BRONSON AVE  
 Type: Contributor  
 Year built: 1949  
 Property type/sub type: Residential-Single Family; House  
 Architectural style: Ranch, Minimal



Primary Address: 3933 S BRONSON AVE  
 Type: Contributor  
 Year built: 1941  
 Property type/sub type: Residential-Single Family; House  
 Architectural style: Ranch, Minimal



Primary Address: 3938 S BRONSON AVE  
 Type: Contributor  
 Year built: 1937  
 Property type/sub type: Residential-Single Family; House  
 Architectural style: Minimal Traditional



Primary Address: 3940 S BRONSON AVE  
 Type: Contributor  
 Year built: 1937  
 Property type/sub type: Residential-Single Family; House  
 Architectural style: Spanish Colonial Revival

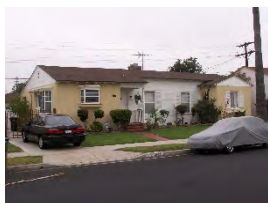

Primary Address: 3943 S BRONSON AVE  
 Type: Contributor  
 Year built: 1937  
 Property type/sub type: Residential-Single Family; House  
 Architectural style: Minimal Traditional



Primary Address: 3944 S BRONSON AVE  
 Type: Contributor  
 Year built: 1937  
 Property type/sub type: Residential-Single Family; House  
 Architectural style: Minimal Traditional



Primary Address: 3948 S BRONSON AVE  
 Type: Contributor  
 Year built: 1937  
 Property type/sub type: Residential-Single Family; House  
 Architectural style: Minimal Traditional



Primary Address: 3949 S BRONSON AVE  
 Type: Contributor  
 Year built: 1937  
 Property type/sub type: Residential-Single Family; House  
 Architectural style: Minimal Traditional





Primary Address: 3952 S BRONSON AVE  
 Type: Contributor  
 Year built: 1937  
 Property type/sub type: Residential-Single Family; House  
 Architectural style: Minimal Traditional



Primary Address: 3953 S BRONSON AVE  
 Type: Contributor  
 Year built: 1937  
 Property type/sub type: Residential-Single Family; House  
 Architectural style: Minimal Traditional



Primary Address: 3956 S BRONSON AVE  
 Type: Contributor  
 Year built: 1937  
 Property type/sub type: Residential-Single Family; House  
 Architectural style: Spanish Colonial Revival



Primary Address: 3959 S BRONSON AVE  
 Type: Contributor  
 Year built: 1937  
 Property type/sub type: Residential-Single Family; House  
 Architectural style: Minimal Traditional



Primary Address: 3962 S BRONSON AVE  
 Type: Contributor  
 Year built: 1937  
 Property type/sub type: Residential-Single Family; House  
 Architectural style: Spanish Colonial Revival



Primary Address: 3963 S BRONSON AVE  
 Type: Non-Contributor  
 Year built: 1937  
 Property type/sub type: Residential-Single Family; House  
 Architectural style: Spanish Colonial Revival



Primary Address: 3966 S BRONSON AVE  
 Type: Contributor  
 Year built: 1937  
 Property type/sub type: Residential-Single Family; House  
 Architectural style: Spanish Colonial Revival



Primary Address: 3969 S BRONSON AVE  
 Type: Contributor  
 Year built: 1936  
 Property type/sub type: Residential-Single Family; House  
 Architectural style: Minimal Traditional



Primary Address: 3972 S BRONSON AVE  
 Type: Contributor  
 Year built: 1937  
 Property type/sub type: Residential-Single Family; House  
 Architectural style: Spanish Colonial Revival



Primary Address: 3973 S BRONSON AVE  
 Type: Contributor  
 Year built: 1940  
 Property type/sub type: Residential-Single Family; House  
 Architectural style: Minimal Traditional



Primary Address: 3976 S BRONSON AVE  
 Type: Contributor  
 Year built: 1936  
 Property type/sub type: Residential-Single Family; House  
 Architectural style: Minimal Traditional



Primary Address: 3979 S BRONSON AVE  
 Type: Non-Contributor  
 Year built: 1936  
 Property type/sub type: Residential-Single Family; House  
 Architectural style: Spanish Colonial Revival



Primary Address: 3980 S BRONSON AVE  
 Type: Contributor  
 Year built: 1936  
 Property type/sub type: Residential-Single Family; House  
 Architectural style: Minimal Traditional



Primary Address: 3983 S BRONSON AVE  
 Type: Contributor  
 Year built: 1936  
 Property type/sub type: Residential-Single Family; House  
 Architectural style: Minimal Traditional



Primary Address: 3984 S BRONSON AVE  
 Type: Non-Contributor  
 Year built: 1938  
 Property type/sub type: Residential-Single Family; House  
 Architectural style: Spanish Colonial Revival



Primary Address: 3989 S BRONSON AVE  
 Type: Non-Contributor  
 Year built: 1938  
 Property type/sub type: Residential-Single Family; House  
 Architectural style: Spanish Colonial Revival



Primary Address: 3990 S BRONSON AVE  
 Type: Contributor  
 Year built: 1938  
 Property type/sub type: Residential-Single Family; House  
 Architectural style: Spanish Colonial Revival



Primary Address: 3993 S BRONSON AVE  
 Type: Contributor  
 Year built: 1936  
 Property type/sub type: Residential-Single Family; House  
 Architectural style: Minimal Traditional



Primary Address: 3994 S BRONSON AVE  
 Type: Contributor  
 Year built: 1938  
 Property type/sub type: Residential-Single Family; House  
 Architectural style: Spanish Colonial Revival



Primary Address: 4000 S BRONSON AVE  
 Type: Contributor  
 Year built: 1939  
 Property type/sub type: Residential-Single Family; House  
 Architectural style: Minimal Traditional



Primary Address: 4001 S BRONSON AVE  
 Type: Contributor  
 Year built: 1936  
 Property type/sub type: Residential-Single Family; House  
 Architectural style: Minimal Traditional



Primary Address: 4005 S BRONSON AVE  
 Other Address: 4009 S BRONSON AVE  
 Type: Non-Contributor  
 Year built: 1937  
 Property type/sub type: Residential-Single Family; House  
 Architectural style: Minimal Traditional



Primary Address: 4006 S BRONSON AVE  
 Type: Contributor  
 Year built: 1937  
 Property type/sub type: Residential-Single Family; House  
 Architectural style: Minimal Traditional



Primary Address: 4010 S BRONSON AVE  
 Type: Contributor  
 Year built: 1938  
 Property type/sub type: Residential-Single Family; House  
 Architectural style: Spanish Colonial Revival



Primary Address: 4011 S BRONSON AVE  
 Type: Contributor  
 Year built: 1937  
 Property type/sub type: Residential-Single Family; House  
 Architectural style: Minimal Traditional



Primary Address: 4015 S BRONSON AVE  
 Type: Contributor  
 Year built: 1938  
 Property type/sub type: Residential-Single Family; House  
 Architectural style: Spanish Colonial Revival



Primary Address: 4016 S BRONSON AVE  
 Type: Contributor  
 Year built: 1939  
 Property type/sub type: Residential-Single Family; House  
 Architectural style: Minimal Traditional; French Revival (Norman)



Primary Address: 4020 S BRONSON AVE  
 Type: Contributor  
 Year built: 1937  
 Property type/sub type: Residential-Single Family; House  
 Architectural style: Spanish Colonial Revival



Primary Address: 4021 S BRONSON AVE  
 Type: Contributor  
 Year built: 1942  
 Property type/sub type: Residential-Single Family; House  
 Architectural style: Spanish Colonial Revival



Primary Address: 4025 S BRONSON AVE  
 Type: Non-Contributor  
 Year built: 1938  
 Property type/sub type: Residential-Single Family; House  
 Architectural style: Minimal Traditional; Spanish Colonial Revival



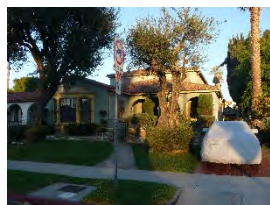

Primary Address: 4026 S BRONSON AVE  
 Type: Contributor  
 Year built: 1941  
 Property type/sub type: Residential-Single Family; House  
 Architectural style: Spanish Colonial Revival



Primary Address: 4100 S BRONSON AVE  
 Other Address: 4102 S BRONSON AVE  
 Type: Contributor  
 Year built: 1934  
 Property type/sub type: Residential-Single Family; House  
 Architectural style: Spanish Colonial Revival



Primary Address: 4101 S BRONSON AVE  
 Type: Contributor  
 Year built: 1940  
 Property type/sub type: Residential-Single Family; House  
 Architectural style: Minimal Traditional



Primary Address: 4107 S BRONSON AVE  
 Type: Contributor  
 Year built: 1934  
 Property type/sub type: Residential-Single Family; House  
 Architectural style: Spanish Colonial Revival



Primary Address: 4108 S BRONSON AVE  
 Type: Contributor  
 Year built: 1932  
 Property type/sub type: Residential-Single Family; House  
 Architectural style: Spanish Colonial Revival

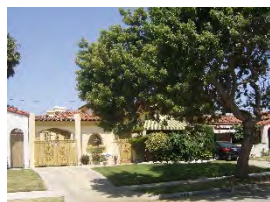

Primary Address: 4109 S BRONSON AVE  
 Type: Contributor  
 Year built: 1935  
 Property type/sub type: Residential-Single Family; House  
 Architectural style: Spanish Colonial Revival



Primary Address: 4110 S BRONSON AVE  
 Type: Non-Contributor  
 Year built: 1934  
 Property type/sub type: Residential-Single Family; House  
 Architectural style: Minimal Traditional



Primary Address: 4115 S BRONSON AVE  
 Type: Contributor  
 Year built: 1934  
 Property type/sub type: Residential-Single Family; House  
 Architectural style: Spanish Colonial Revival



Primary Address: 4116 S BRONSON AVE  
 Type: Non-Contributor  
 Year built: 1936  
 Property type/sub type: Residential-Single Family; House  
 Architectural style: Minimal Traditional



Primary Address: 4117 S BRONSON AVE  
 Type: Non-Contributor  
 Year built: 1932  
 Property type/sub type: Residential-Single Family; House  
 Architectural style: Spanish Colonial Revival



Primary Address: 4121 S BRONSON AVE  
 Type: Contributor  
 Year built: 1932  
 Property type/sub type: Residential-Single Family; House  
 Architectural style: Minimal Traditional; Spanish Colonial Revival



Primary Address: 4122 S BRONSON AVE  
 Type: Contributor  
 Year built: 1941  
 Property type/sub type: Residential-Single Family; House  
 Architectural style: Minimal Traditional



Primary Address: 4124 S BRONSON AVE  
 Other Address: 4126 S BRONSON AVE  
 Type: Contributor  
 Year built: 1935  
 Property type/sub type: Residential-Single Family; House  
 Architectural style: Spanish Colonial Revival



Primary Address: 4129 S BRONSON AVE  
 Type: Contributor  
 Year built: 1932  
 Property type/sub type: Residential-Single Family; House  
 Architectural style: Spanish Colonial Revival

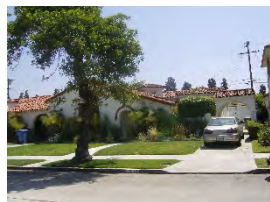

Primary Address: 4130 S BRONSON AVE  
 Type: Contributor  
 Year built: 1933  
 Property type/sub type: Residential-Single Family; House  
 Architectural style: Spanish Colonial Revival



Primary Address: 4131 S BRONSON AVE  
 Type: Contributor  
 Year built: 1933  
 Property type/sub type: Residential-Single Family; House  
 Architectural style: Spanish Colonial Revival

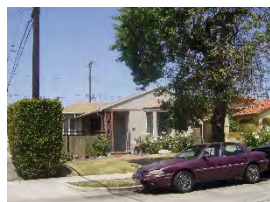

Primary Address: 4135 S BRONSON AVE  
 Type: Contributor  
 Year built: 1935  
 Property type/sub type: Residential-Single Family; House  
 Architectural style: Minimal Traditional



Primary Address: 4136 S BRONSON AVE  
 Type: Contributor  
 Year built: 1936  
 Property type/sub type: Residential-Single Family; House  
 Architectural style: Minimal Traditional; American Colonial Revival



Primary Address: 4141 S BRONSON AVE  
 Other Address: 4143 S BRONSON AVE  
 4147 S BRONSON AVE  
 Type: Contributor  
 Year built: 1940  
 Property type/sub type: Residential-Multi Family; Apartment House  
 Architectural style: Minimal Traditional



Primary Address: 4146 S BRONSON AVE  
 Other Address: 4148 S BRONSON AVE  
 3451 W STOCKER ST  
 Type: Contributor  
 Year built: 1941  
 Property type/sub type: Residential-Multi Family; Triplex  
 Architectural style: Minimal Traditional; French Revival (Norman)



Primary Address: 4213 S BRONSON AVE  
 Type: Contributor  
 Year built: 1935  
 Property type/sub type: Residential-Single Family; House  
 Architectural style: Minimal Traditional



Primary Address: 4214 S BRONSON AVE  
 Type: Contributor  
 Year built: 1935  
 Property type/sub type: Residential-Single Family; House  
 Architectural style: Minimal Traditional



Primary Address: 4218 S BRONSON AVE  
 Type: Contributor  
 Year built: 1932  
 Property type/sub type: Residential-Single Family; House  
 Architectural style: Spanish Colonial Revival



Primary Address: 4219 S BRONSON AVE  
 Type: Non-Contributor  
 Year built: 1935  
 Property type/sub type: Residential-Single Family; House  
 Architectural style: Minimal Traditional





Primary Address: 4222 S BRONSON AVE  
 Type: Contributor  
 Year built: 1932  
 Property type/sub type: Residential-Single Family; House  
 Architectural style: Minimal Traditional



Primary Address: 4223 S BRONSON AVE  
 Type: Non-Contributor  
 Year built: 1934  
 Property type/sub type: Residential-Single Family; House  
 Architectural style: Monterey Revival



Primary Address: 4226 S BRONSON AVE  
 Type: Contributor  
 Year built: 1933  
 Property type/sub type: Residential-Single Family; House  
 Architectural style: Spanish Colonial Revival



Primary Address: 4229 S BRONSON AVE  
 Type: Contributor  
 Year built: 1935  
 Property type/sub type: Residential-Single Family; House  
 Architectural style: American Colonial Revival

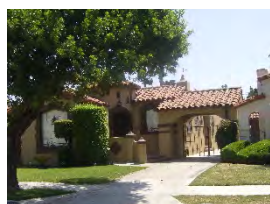

Primary Address: 4230 S BRONSON AVE  
 Type: Contributor  
 Year built: 1933  
 Property type/sub type: Residential-Single Family; House  
 Architectural style: Spanish Colonial Revival



Primary Address: 4234 S BRONSON AVE  
 Type: Contributor  
 Year built: 1933  
 Property type/sub type: Residential-Single Family; House  
 Architectural style: Spanish Colonial Revival



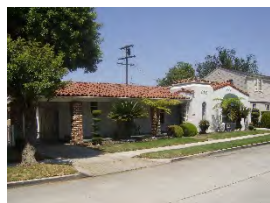

Primary Address: 4235 S BRONSON AVE  
 Type: Contributor  
 Year built: 1935  
 Property type/sub type: Residential-Single Family; House  
 Architectural style: Spanish Colonial Revival; Ranch



Primary Address: 4238 S BRONSON AVE  
 Type: Contributor  
 Year built: 1933  
 Property type/sub type: Residential-Single Family; House  
 Architectural style: Spanish Colonial Revival



Primary Address: 4243 S BRONSON AVE  
 Type: Contributor  
 Year built: 1935  
 Property type/sub type: Residential-Single Family; House  
 Architectural style: Minimal Traditional



Primary Address: 4244 S BRONSON AVE  
 Type: Contributor  
 Year built: 1935  
 Property type/sub type: Residential-Single Family; House  
 Architectural style: Spanish Colonial Revival



Primary Address: 4248 S BRONSON AVE  
 Type: Contributor  
 Year built: 1933  
 Property type/sub type: Residential-Single Family; House  
 Architectural style: Spanish Colonial Revival



Primary Address: 4251 S BRONSON AVE  
 Other Address: 4262 S MCCLUNG DR  
 Type: Contributor  
 Year built: 1935  
 Property type/sub type: Residential-Single Family; House  
 Architectural style: Spanish Colonial Revival; Ranch



Primary Address: 4252 S BRONSON AVE  
 Type: Contributor  
 Year built: 1932  
 Property type/sub type: Residential-Single Family; House  
 Architectural style: Spanish Colonial Revival



Primary Address: 4256 S BRONSON AVE  
 Type: Contributor  
 Year built: 1934  
 Property type/sub type: Residential-Single Family; House  
 Architectural style: Spanish Colonial Revival



Primary Address: 4260 S BRONSON AVE  
 Type: Contributor  
 Year built: 1933  
 Property type/sub type: Residential-Single Family; House  
 Architectural style: Spanish Colonial Revival



Primary Address: 4266 S BRONSON AVE  
 Type: Contributor  
 Year built: 1932  
 Property type/sub type: Residential-Single Family; House  
 Architectural style: Spanish Colonial Revival



Primary Address: 3900 S CHERRYWOOD AVE  
 Type: Contributor  
 Year built: 1941  
 Property type/sub type: Residential-Single Family; House  
 Architectural style: Minimal Traditional



Primary Address: 3901 S CHERRYWOOD AVE  
 Type: Contributor  
 Year built: 1941  
 Property type/sub type: Residential-Single Family; House  
 Architectural style: Minimal Traditional



Primary Address: 3904 S CHERRYWOOD AVE  
 Type: Contributor  
 Year built: 1937  
 Property type/sub type: Residential-Single Family; House  
 Architectural style: Spanish Colonial Revival



Primary Address: 3907 S CHERRYWOOD AVE  
 Type: Contributor  
 Year built: 1938  
 Property type/sub type: Residential-Single Family; House  
 Architectural style: Spanish Colonial Revival



Primary Address: 3908 S CHERRYWOOD AVE  
 Type: Contributor  
 Year built: 1938  
 Property type/sub type: Residential-Single Family; House  
 Architectural style: Minimal Traditional



Primary Address: 3911 S CHERRYWOOD AVE  
 Type: Contributor  
 Year built: 1939  
 Property type/sub type: Residential-Single Family; House  
 Architectural style: Spanish Colonial Revival



Primary Address: 3912 S CHERRYWOOD AVE  
 Type: Contributor  
 Year built: 1937  
 Property type/sub type: Residential-Single Family; House  
 Architectural style: Spanish Colonial Revival; Minimal Traditional



Primary Address: 3916 S CHERRYWOOD AVE  
 Type: Contributor  
 Year built: 1938  
 Property type/sub type: Residential-Single Family; House  
 Architectural style: Spanish Colonial Revival



Primary Address: 3917 S CHERRYWOOD AVE  
Type: Contributor  
Year built: 1937  
Property type/sub type: Residential-Single Family; House  
Architectural style: Spanish Colonial Revival



Primary Address: 3920 S CHERRYWOOD AVE  
Type: Contributor  
Year built: 1937  
Property type/sub type: Residential-Single Family; House  
Architectural style: Spanish Colonial Revival



Primary Address: 3923 S CHERRYWOOD AVE  
Type: Contributor  
Year built: 1937  
Property type/sub type: Residential-Single Family; House  
Architectural style: Minimal Traditional



Primary Address: 3927 S CHERRYWOOD AVE  
Type: Contributor  
Year built: 1937  
Property type/sub type: Residential-Single Family; House  
Architectural style: Spanish Colonial Revival



Primary Address: 3930 S CHERRYWOOD AVE  
Type: Contributor  
Year built: 1938  
Property type/sub type: Residential-Single Family; House  
Architectural style: Spanish Colonial Revival



Primary Address: 3932 S CHERRYWOOD AVE  
Type: Contributor  
Year built: 1938  
Property type/sub type: Residential-Single Family; House  
Architectural style: Spanish Colonial Revival



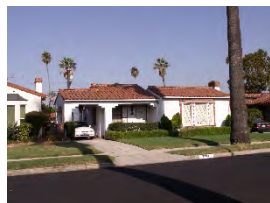

Primary Address: 3933 S CHERRYWOOD AVE  
 Type: Contributor  
 Year built: 1937  
 Property type/sub type: Residential-Single Family; House  
 Architectural style: Spanish Colonial Revival



Primary Address: 3934 S CHERRYWOOD AVE  
 Type: Contributor  
 Year built: 1938  
 Property type/sub type: Residential-Single Family; House  
 Architectural style: Minimal Traditional



Primary Address: 3937 S CHERRYWOOD AVE  
 Type: Contributor  
 Year built: 1937  
 Property type/sub type: Residential-Single Family; House  
 Architectural style: Spanish Colonial Revival



Primary Address: 3940 S CHERRYWOOD AVE  
 Type: Contributor  
 Year built: 1938  
 Property type/sub type: Residential-Single Family; House  
 Architectural style: Spanish Colonial Revival



Primary Address: 3943 S CHERRYWOOD AVE  
 Type: Contributor  
 Year built: 1938  
 Property type/sub type: Residential-Single Family; House  
 Architectural style: Spanish Colonial Revival



Primary Address: 3944 S CHERRYWOOD AVE  
 Type: Not sure  
 Year built: 1937  
 Property type/sub type: Residential-Single Family; House  
 Architectural style: Spanish Colonial Revival





Primary Address: 3947 S CHERRYWOOD AVE  
 Type: Contributor  
 Year built: 1937  
 Property type/sub type: Residential-Single Family; House  
 Architectural style: Spanish Colonial Revival



Primary Address: 3950 S CHERRYWOOD AVE  
 Type: Contributor  
 Year built: 1937  
 Property type/sub type: Residential-Single Family; House  
 Architectural style: Spanish Colonial Revival



Primary Address: 3951 S CHERRYWOOD AVE  
 Type: Contributor  
 Year built: 1937  
 Property type/sub type: Residential-Single Family; House  
 Architectural style: Minimal Traditional



Primary Address: 3954 S CHERRYWOOD AVE  
 Type: Contributor  
 Year built: 1938  
 Property type/sub type: Residential-Single Family; House  
 Architectural style: Minimal Traditional



Primary Address: 3957 S CHERRYWOOD AVE  
 Type: Contributor  
 Year built: 1937  
 Property type/sub type: Residential-Single Family; House  
 Architectural style: Minimal Traditional



Primary Address: 3960 S CHERRYWOOD AVE  
 Type: Contributor  
 Year built: 1938  
 Property type/sub type: Residential-Single Family; House  
 Architectural style: Spanish Colonial Revival



Primary Address: 3961 S CHERRYWOOD AVE  
 Type: Contributor  
 Year built: 1938  
 Property type/sub type: Residential-Single Family; House  
 Architectural style: Minimal Traditional



Primary Address: 3964 S CHERRYWOOD AVE  
 Type: Contributor  
 Year built: 1938  
 Property type/sub type: Residential-Single Family; House  
 Architectural style: Spanish Colonial Revival

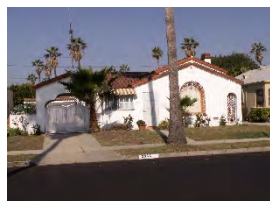

Primary Address: 3965 S CHERRYWOOD AVE  
 Type: Contributor  
 Year built: 1938  
 Property type/sub type: Residential-Single Family; House  
 Architectural style: Spanish Colonial Revival



Primary Address: 3970 S CHERRYWOOD AVE  
 Type: Contributor  
 Year built: 1938  
 Property type/sub type: Residential-Single Family; House  
 Architectural style: Spanish Colonial Revival



Primary Address: 3971 S CHERRYWOOD AVE  
 Type: Contributor  
 Year built: 1938  
 Property type/sub type: Residential-Single Family; House  
 Architectural style: Spanish Colonial Revival



Primary Address: 3974 S CHERRYWOOD AVE  
 Type: Contributor  
 Year built: 1939  
 Property type/sub type: Residential-Single Family; House  
 Architectural style: Minimal Traditional



Primary Address: 3975 S CHERRYWOOD AVE  
 Type: Contributor  
 Year built: 1938  
 Property type/sub type: Residential-Single Family; House  
 Architectural style: Spanish Colonial Revival



Primary Address: 3980 S CHERRYWOOD AVE  
 Type: Contributor  
 Year built: 1938  
 Property type/sub type: Residential-Single Family; House  
 Architectural style: Spanish Colonial Revival



Primary Address: 3981 S CHERRYWOOD AVE  
 Type: Contributor  
 Year built: 1938  
 Property type/sub type: Residential-Single Family; House  
 Architectural style: Spanish Colonial Revival



Primary Address: 3984 S CHERRYWOOD AVE  
 Type: Non-Contributor  
 Year built: 1937  
 Property type/sub type: Residential-Single Family; House  
 Architectural style: Minimal Traditional



Primary Address: 3985 S CHERRYWOOD AVE  
 Type: Contributor  
 Year built: 1939  
 Property type/sub type: Residential-Single Family; House  
 Architectural style: Minimal Traditional



Primary Address: 3990 S CHERRYWOOD AVE  
 Type: Contributor  
 Year built: 1941  
 Property type/sub type: Residential-Single Family; House  
 Architectural style: Spanish Colonial Revival



Primary Address: 3991 S CHERRYWOOD AVE  
 Type: Contributor  
 Year built: 1938  
 Property type/sub type: Residential-Single Family; House  
 Architectural style: Spanish Colonial Revival



Primary Address: 3994 S CHERRYWOOD AVE  
 Type: Contributor  
 Year built: 1950  
 Property type/sub type: Residential-Single Family; House  
 Architectural style: Minimal Traditional



Primary Address: 3995 S CHERRYWOOD AVE  
 Type: Contributor  
 Year built: 1938  
 Property type/sub type: Residential-Single Family; House  
 Architectural style: Spanish Colonial Revival

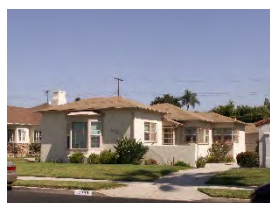

Primary Address: 4000 S CHERRYWOOD AVE  
 Type: Contributor  
 Year built: 1938  
 Property type/sub type: Residential-Single Family; House  
 Architectural style: Minimal Traditional



Primary Address: 4001 S CHERRYWOOD AVE  
 Type: Contributor  
 Year built: 1938  
 Property type/sub type: Residential-Single Family; House  
 Architectural style: Spanish Colonial Revival



Primary Address: 4004 S CHERRYWOOD AVE  
 Type: Contributor  
 Year built: 1938  
 Property type/sub type: Residential-Single Family; House  
 Architectural style: Spanish Colonial Revival



Primary Address: 4007 S CHERRYWOOD AVE  
 Type: Contributor  
 Year built: 1940  
 Property type/sub type: Residential-Single Family; House  
 Architectural style: Minimal Traditional

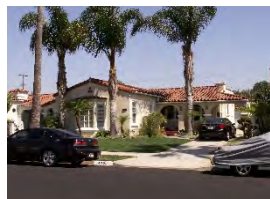

Primary Address: 4010 S CHERRYWOOD AVE  
 Type: Contributor  
 Year built: 1939  
 Property type/sub type: Residential-Single Family; House  
 Architectural style: Spanish Colonial Revival



Primary Address: 4011 S CHERRYWOOD AVE  
 Type: Non-Contributor  
 Year built: 1940  
 Property type/sub type: Residential-Single Family; House  
 Architectural style: Minimal Traditional



Primary Address: 4014 S CHERRYWOOD AVE  
 Type: Contributor  
 Year built: 1937  
 Property type/sub type: Residential-Single Family; House  
 Architectural style: Spanish Colonial Revival



Primary Address: 4017 S CHERRYWOOD AVE  
 Type: Non-Contributor  
 Year built: 1937  
 Property type/sub type: Residential-Single Family; House  
 Architectural style: Minimal Traditional



Primary Address: 4020 S CHERRYWOOD AVE  
 Type: Contributor  
 Year built: 1938  
 Property type/sub type: Residential-Single Family; House  
 Architectural style: Spanish Colonial Revival





Primary Address: 4021 S CHERRYWOOD AVE  
 Type: Contributor  
 Year built: 1937  
 Property type/sub type: Residential-Single Family; House  
 Architectural style: Spanish Colonial Revival



Primary Address: 4027 S CHERRYWOOD AVE  
 Type: Contributor  
 Year built: 1936  
 Property type/sub type: Residential-Single Family; House  
 Architectural style: Minimal Traditional



Primary Address: 4028 S CHERRYWOOD AVE  
 Type: Non-Contributor  
 Year built: 1940  
 Property type/sub type: Residential-Single Family; House  
 Architectural style: Minimal Traditional



Primary Address: 4058 S CREED AVE  
 Other Address: 4056 S CREED AVE  
 Type: Contributor  
 Year built: 1939  
 Property type/sub type: Residential-Multi Family; Duplex  
 Architectural style: Minimal Traditional; French Revival (Norman)



Primary Address: 4060 S CREED AVE  
 Other Address: 4062 S CREED AVE  
 Type: Contributor  
 Year built: 1938  
 Property type/sub type: Residential-Multi Family; Duplex  
 Architectural style: French Revival (Norman)



Primary Address: 4066 S CREED AVE  
 Type: Contributor  
 Year built: 1938  
 Property type/sub type: Residential-Multi Family; Duplex  
 Architectural style: French Revival (Norman)



Primary Address: 4068 S CREED AVE  
 Other Address: 4070 S CREED AVE  
 Type: Contributor  
 Year built: 1941  
 Property type/sub type: Residential-Multi Family; Duplex  
 Architectural style: Moderne, Streamline



Primary Address: 4069 S CREED AVE  
 Other Address: 4071 S CREED AVE  
 4073 S CREED AVE  
 4075 S CREED AVE  
 Type: Contributor  
 Year built: 1939  
 Property type/sub type: Residential-Multi Family; Fourplex  
 Architectural style: Minimal Traditional



Primary Address: 4072 S CREED AVE  
 Other Address: 4074 S CREED AVE  
 Type: Contributor  
 Year built: 1949  
 Property type/sub type: Residential-Multi Family; Duplex  
 Architectural style: Minimal Traditional



Primary Address: 4076 S CREED AVE  
 Other Address: 4078 S CREED AVE  
 Type: Contributor  
 Year built: 1951  
 Property type/sub type: Residential-Multi Family; Duplex  
 Architectural style: Minimal Traditional; American Colonial Revival



Primary Address: 4079 S CREED AVE  
 Type: Contributor  
 Year built: 1941  
 Property type/sub type: Residential-Multi Family; Fourplex  
 Architectural style: Minimal Traditional



Primary Address: 4082 S CREED AVE  
Other Address: 4080 S CREED AVE  
Type: Contributor  
Year built: 1940  
Property type/sub type: Residential-Multi Family; Duplex  
Architectural style: Moderne, Streamline



Primary Address: 4084 S CREED AVE  
Other Address: 4086 S CREED AVE  
Type: Contributor  
Year built: 1936  
Property type/sub type: Residential-Multi Family; Duplex  
Architectural style: Minimal Traditional



Primary Address: 4085 S CREED AVE  
Other Address: 4087 S CREED AVE  
4089 S CREED AVE  
4091 S CREED AVE  
Type: Contributor  
Year built: 1941  
Property type/sub type: Residential-Multi Family; Fourplex  
Architectural style: Minimal Traditional; American Colonial Revival



Primary Address: 4088 S CREED AVE  
Type: Contributor  
Year built: 1936  
Property type/sub type: Residential-Multi Family; Duplex  
Architectural style: Minimal Traditional



Primary Address: 4092 S CREED AVE  
Type: Contributor  
Year built: 1937  
Property type/sub type: Residential-Multi Family; Duplex  
Architectural style: Minimal Traditional



Primary Address: 4100 S CREED AVE  
 Other Address: 4102 S CREED AVE  
 Type: Contributor  
 Year built: 1938  
 Property type/sub type: Residential-Multi Family; Duplex  
 Architectural style: Minimal Traditional



Primary Address: 4101 S CREED AVE  
 Other Address: 4103 S CREED AVE  
 4105 S CREED AVE  
 4107 S CREED AVE  
 Type: Contributor  
 Year built: 1938  
 Property type/sub type: Residential-Multi Family; Fourplex  
 Architectural style: Neoclassical



Primary Address: 4106 S CREED AVE  
 Other Address: 4104 S CREED AVE  
 Type: Contributor  
 Year built: 1936  
 Property type/sub type: Residential-Multi Family; Duplex  
 Architectural style: Moderne, Streamline



Primary Address: 4108 S CREED AVE  
 Other Address: 4110 S CREED AVE  
 Type: Contributor  
 Year built: 1938  
 Property type/sub type: Residential-Multi Family; Duplex  
 Architectural style: Spanish Colonial Revival



Primary Address: 4114 S CREED AVE  
 Other Address: 4116 S CREED AVE  
 Type: Contributor  
 Year built: 1937  
 Property type/sub type: Residential-Multi Family; Duplex  
 Architectural style: Minimal Traditional; Monterey Revival



Primary Address: 4118 S CREED AVE  
 Other Address: 4120 S CREED AVE  
 Type: Contributor  
 Year built: 1938  
 Property type/sub type: Residential-Multi Family; Duplex  
 Architectural style: Spanish Colonial Revival



Primary Address: 4122 S CREED AVE  
 Other Address: 4124 S CREED AVE  
 Type: Contributor  
 Year built: 1937  
 Property type/sub type: Residential-Multi Family; Duplex  
 Architectural style: Spanish Colonial Revival



Primary Address: 4126 S CREED AVE  
 Other Address: 4128 S CREED AVE  
 Type: Contributor  
 Year built: 1940  
 Property type/sub type: Residential-Multi Family; Duplex  
 Architectural style: Minimal Traditional



Primary Address: 4131 S CREED AVE  
 Type: Contributor  
 Year built: 1941  
 Property type/sub type: Residential-Multi Family; Apartment House  
 Architectural style: American Colonial Revival



Primary Address: 4132 S CREED AVE  
 Other Address: 4130 S CREED AVE  
 Type: Contributor  
 Year built: 1937  
 Property type/sub type: Residential-Multi Family; Duplex  
 Architectural style: Spanish Colonial Revival





Primary Address: 4134 S CREED AVE  
Other Address: 4136 S CREED AVE  
Type: Contributor  
Year built: 1938  
Property type/sub type: Residential-Multi Family; Duplex  
Architectural style: French Revival (Norman)



Primary Address: 4138 S CREED AVE  
Other Address: 4140 S CREED AVE  
Type: Contributor  
Year built: 1938  
Property type/sub type: Residential-Multi Family; Duplex  
Architectural style: Spanish Colonial Revival



Primary Address: 4141 S CREED AVE  
Other Address: 4120 S 9TH AVE  
4137 S CREED AVE  
Type: Contributor  
Year built: 1941  
Property type/sub type: Residential-Multi Family; Triplex  
Architectural style: Minimal Traditional



Primary Address: 4142 S CREED AVE  
Other Address: 4144 S CREED AVE  
Type: Contributor  
Year built: 1938  
Property type/sub type: Residential-Multi Family; Duplex  
Architectural style: Spanish Colonial Revival



Primary Address: 4148 S CREED AVE  
Other Address: 4150 S CREED AVE  
Type: Contributor  
Year built: 1940  
Property type/sub type: Residential-Multi Family; Duplex  
Architectural style: Spanish Colonial Revival



Primary Address: 4204 S CREED AVE  
 Other Address: 4206 S CREED AVE  
 Type: Contributor  
 Year built: 1944  
 Property type/sub type: Residential-Multi Family; Duplex  
 Architectural style: Minimal Traditional



Primary Address: 4214 S CREED AVE  
 Other Address: 4216 S CREED AVE  
 Type: Contributor  
 Year built: 1949  
 Property type/sub type: Residential-Multi Family; Duplex  
 Architectural style: Minimal Traditional



Primary Address: 4218 S CREED AVE  
 Other Address: 4220 S CREED AVE  
 Type: Contributor  
 Year built: 1937  
 Property type/sub type: Residential-Multi Family; Duplex  
 Architectural style: Spanish Colonial Revival



Primary Address: 4219 S CREED AVE  
 Other Address: 4221 S CREED AVE  
 Type: Non-Contributor  
 Year built: 1941  
 Property type/sub type: Residential-Multi Family; Duplex  
 Architectural style: Minimal Traditional



Primary Address: 4222 S CREED AVE  
 Other Address: 4224 S CREED AVE  
 Type: Contributor  
 Year built: 1930  
 Property type/sub type: Residential-Multi Family; Duplex  
 Architectural style: Spanish Colonial Revival



Primary Address: 4225 S CREED AVE  
 Other Address: 4227 S CREED AVE  
 4229 S CREED AVE  
 4231 S CREED AVE  
 Type: Contributor  
 Year built: 1938  
 Property type/sub type: Residential-Multi Family; Fourplex  
 Architectural style: Minimal Traditional



Primary Address: 4226 S CREED AVE  
 Other Address: 4228 S CREED AVE  
 Type: Contributor  
 Year built: 1929  
 Property type/sub type: Residential-Multi Family; Duplex  
 Architectural style: Spanish Colonial Revival



Primary Address: 4230 S CREED AVE  
 Other Address: 4230 1/2 S CREED AVE  
 Type: Contributor  
 Year built: 1948  
 Property type/sub type: Residential-Multi Family; Duplex  
 Architectural style: Minimal Traditional



Primary Address: 4232 S CREED AVE  
 Other Address: 4234 S CREED AVE  
 Type: Contributor  
 Year built: 1932  
 Property type/sub type: Residential-Multi Family; Duplex  
 Architectural style: Spanish Colonial Revival



Primary Address: 4236 S CREED AVE  
 Other Address: 4238 S CREED AVE  
 Type: Contributor  
 Year built: 1949  
 Property type/sub type: Residential-Multi Family; Duplex  
 Architectural style: Minimal Traditional



Primary Address: 4240 S CREED AVE  
 Other Address: 4242 S CREED AVE  
 Type: Contributor  
 Year built: 1935  
 Property type/sub type: Residential-Multi Family; Duplex  
 Architectural style: Spanish Colonial Revival



Primary Address: 4244 S CREED AVE  
 Other Address: 4246 S CREED AVE  
 Type: Contributor  
 Year built: 1929  
 Property type/sub type: Residential-Multi Family; Duplex  
 Architectural style: Spanish Colonial Revival



Primary Address: 4248 S CREED AVE  
 Other Address: 4250 S CREED AVE  
 Type: Contributor  
 Year built: 1929  
 Property type/sub type: Residential-Multi Family; Duplex  
 Architectural style: Spanish Colonial Revival



Primary Address: 4252 S CREED AVE  
 Other Address: 4252 1/2 S CREED AVE  
 Type: Contributor  
 Year built: 1930  
 Property type/sub type: Residential-Multi Family; Duplex  
 Architectural style: Spanish Colonial Revival



Primary Address: 4253 S CREED AVE  
 Other Address: 4255 S CREED AVE  
 4257 S CREED AVE  
 4259 S CREED AVE  
 Type: Contributor  
 Year built: 1938  
 Property type/sub type: Residential-Multi Family; Fourplex  
 Architectural style: Minimal Traditional



Primary Address: 4254 S CREED AVE  
Other Address: 4254 1/2 S CREED AVE  
Type: Contributor  
Year built: 1930  
Property type/sub type: Residential-Multi Family; Duplex  
Architectural style: Spanish Colonial Revival



Primary Address: 4256 S CREED AVE  
Other Address: 4258 S CREED AVE  
Type: Contributor  
Year built: 1932  
Property type/sub type: Residential-Multi Family; Duplex  
Architectural style: Spanish Colonial Revival



Primary Address: 4260 S CREED AVE  
Other Address: 4262 S CREED AVE  
Type: Contributor  
Year built: 1929  
Property type/sub type: Residential-Multi Family; Duplex  
Architectural style: Spanish Colonial Revival



Primary Address: 4261 S CREED AVE  
Type: Contributor  
Year built: 1937  
Property type/sub type: Residential-Single Family; House  
Architectural style: Ranch, Minimal



Primary Address: 4264 1/2 S CREED AVE  
Other Address: 4264 S CREED AVE  
Type: Contributor  
Year built: 1937  
Property type/sub type: Residential-Multi Family; Duplex  
Architectural style: Spanish Colonial Revival





Primary Address: 4266 S CREED AVE  
 Other Address: 4268 S CREED AVE  
 Type: Contributor  
 Year built: 1937  
 Property type/sub type: Residential-Multi Family; Duplex  
 Architectural style: Spanish Colonial Revival



Primary Address: 4270 S CREED AVE  
 Other Address: 4272 S CREED AVE  
 Type: Contributor  
 Year built: 1931  
 Property type/sub type: Residential-Multi Family; Duplex  
 Architectural style: Spanish Colonial Revival



Primary Address: 4274 S CREED AVE  
 Other Address: 4276 S CREED AVE  
 Type: Contributor  
 Year built: 1930  
 Property type/sub type: Residential-Multi Family; Duplex  
 Architectural style: Spanish Colonial Revival



Primary Address: 4278 S CREED AVE  
 Other Address: 4280 S CREED AVE  
 Type: Contributor  
 Year built: 1931  
 Property type/sub type: Residential-Multi Family; Duplex  
 Architectural style: Spanish Colonial Revival



Primary Address: 4281 S CREED AVE  
 Type: Contributor  
 Year built: 1936  
 Property type/sub type: Residential-Single Family; House  
 Architectural style: Tudor Revival



Primary Address: 4284 S CREED AVE  
 Other Address: 4282 S CREED AVE  
 Type: Contributor  
 Year built: 1931  
 Property type/sub type: Residential-Multi Family; Duplex  
 Architectural style: Spanish Colonial Revival



Primary Address: 4285 S CREED AVE  
 Other Address: 4285 1/2 S CREED AVE  
 4287 S CREED AVE  
 4287 1/2 S CREED AVE  
 Type: Contributor  
 Year built: 1937  
 Property type/sub type: Residential-Multi Family; Fourplex  
 Architectural style: Spanish Colonial Revival



Primary Address: 4286 S CREED AVE  
 Other Address: 4288 S CREED AVE  
 Type: Contributor  
 Year built: 1932  
 Property type/sub type: Residential-Multi Family; Duplex  
 Architectural style: Spanish Colonial Revival



Primary Address: 4290 S CREED AVE  
 Other Address: 4292 S CREED AVE  
 Type: Contributor  
 Year built: 1935  
 Property type/sub type: Residential-Multi Family; Duplex  
 Architectural style: Spanish Colonial Revival



Primary Address: 4293 S CREED AVE  
 Type: Contributor  
 Year built: 1960  
 Property type/sub type: Residential-Single Family; House  
 Architectural style: Modern, Mid-Century



Primary Address: 4294 S CREED AVE  
 Other Address: 4296 S CREED AVE  
 Type: Contributor  
 Year built: 1933  
 Property type/sub type: Residential-Multi Family; Duplex  
 Architectural style: Spanish Colonial Revival



Primary Address: 3904 S CRENSHAW BLVD  
 Other Address: 3906 S CRENSHAW BLVD  
 Type: Contributor  
 Year built: 1940  
 Property type/sub type: Residential-Multi Family; Courtyard Apartment  
 Architectural style: Tudor Revival



Primary Address: 3908 S CRENSHAW BLVD  
 Other Address: 3908 1/2 S CRENSHAW BLVD  
 3910 S CRENSHAW BLVD  
 3912 S CRENSHAW BLVD  
 Type: Contributor  
 Year built: 1940  
 Property type/sub type: Residential-Multi Family; Courtyard Apartment  
 Architectural style: Tudor Revival



Primary Address: 3914 S CRENSHAW BLVD  
 Other Address: 3914 1/2 S CRENSHAW BLVD  
 3916 S CRENSHAW BLVD  
 3916 1/2 S CRENSHAW BLVD  
 3918 S CRENSHAW BLVD  
 3920 S CRENSHAW BLVD  
 3922 S CRENSHAW BLVD  
 3924 S CRENSHAW BLVD  
 3924 1/2 S CRENSHAW BLVD  
 3926 S CRENSHAW BLVD  
 3926 1/2 S CRENSHAW BLVD  
 3928 S CRENSHAW BLVD  
 3928 1/2 S CRENSHAW BLVD  
 3930 S CRENSHAW BLVD  
 3930 1/2 S CRENSHAW BLVD  
 3932 S CRENSHAW BLVD  
 Type: Contributor  
 Year built: 1941  
 Property type/sub type: Residential-Multi Family; Courtyard Apartment  
 Architectural style: Minimal Traditional



Primary Address: 3934 S CRENSHAW BLVD

Other Address: 3934 1/2 S CRENSHAW BLVD  
 3936 S CRENSHAW BLVD  
 3936 1/2 S CRENSHAW BLVD  
 3938 S CRENSHAW BLVD  
 3940 S CRENSHAW BLVD  
 3940 1/2 S CRENSHAW BLVD  
 3942 S CRENSHAW BLVD  
 3944 S CRENSHAW BLVD  
 3944 1/2 S CRENSHAW BLVD  
 3946 S CRENSHAW BLVD  
 3946 1/2 S CRENSHAW BLVD  
 3948 S CRENSHAW BLVD  
 3948 1/2 S CRENSHAW BLVD  
 3950 S CRENSHAW BLVD  
 3950 1/2 S CRENSHAW BLVD  
 3952 S CRENSHAW BLVD  
 3954 S CRENSHAW BLVD  
 3954 1/2 S CRENSHAW BLVD

Type: Contributor

Year built: 1941

Property type/sub type: Residential-Multi Family; Courtyard Apartment

Architectural style: Minimal Traditional



Primary Address: 3956 1/2 S CRENSHAW BLVD

Other Address: 3956 S CRENSHAW BLVD  
 3958 S CRENSHAW BLVD  
 3958 1/2 S CRENSHAW BLVD  
 3960 S CRENSHAW BLVD  
 3960 1/2 S CRENSHAW BLVD  
 3962 S CRENSHAW BLVD  
 3964 S CRENSHAW BLVD  
 3964 1/2 S CRENSHAW BLVD

Type: Contributor

Year built: 1939

Property type/sub type: Residential-Multi Family; Courtyard Apartment

Architectural style: Tudor Revival



Primary Address: 3956 1/2 S CRENSHAW BLVD

Other Address: 3956 S CRENSHAW BLVD  
 3958 S CRENSHAW BLVD  
 3958 1/2 S CRENSHAW BLVD  
 3960 S CRENSHAW BLVD  
 3960 1/2 S CRENSHAW BLVD  
 3962 S CRENSHAW BLVD  
 3964 S CRENSHAW BLVD  
 3964 1/2 S CRENSHAW BLVD

Type: Contributor

Year built: 1939

Property type/sub type: Residential-Multi Family; Courtyard Apartment

Architectural style: Tudor Revival



Primary Address: 3966 S CRENSHAW BLVD

Other Address: 3966 1/2 S CRENSHAW BLVD  
3968 S CRENSHAW BLVD  
3968 1/2 S CRENSHAW BLVD  
3970 S CRENSHAW BLVD  
3970 1/2 S CRENSHAW BLVD

Type: Contributor

Year built: 1939

Property type/sub type: Residential-Multi Family; Courtyard Apartment

Architectural style: Minimal Traditional



Primary Address: 3966 S CRENSHAW BLVD

Other Address: 3966 1/2 S CRENSHAW BLVD  
3968 S CRENSHAW BLVD  
3968 1/2 S CRENSHAW BLVD  
3970 S CRENSHAW BLVD  
3970 1/2 S CRENSHAW BLVD

Type: Contributor

Year built: 1939

Property type/sub type: Residential-Multi Family; Courtyard Apartment

Architectural style: Minimal Traditional



Primary Address: 4030 S CRENSHAW BLVD

Type: Contributor

Year built: 1955

Property type/sub type: Infrastructure-Water & Power; Utility Building (Water, Electrical Power, Natural Gas)

Architectural style: Modern, Mid-Century

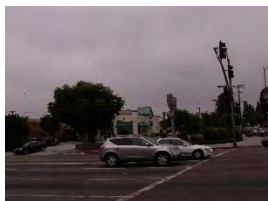

Primary Address: 4034 S CRENSHAW BLVD

Other Address: 4040 S CRENSHAW BLVD  
3555 W MARTIN LUTHER KING JR BLVD

Type: Non-Contributor

Year built: 2000

Property type/sub type: Commercial-Food Service; Fast Food (drive-thru and/or walk-in)

Architectural style: Other





Primary Address: 4300 S CRENSHAW BLVD  
Other Address: 4304 S CRENSHAW BLVD  
4306 S CRENSHAW BLVD  
Type: Contributor  
Year built: 1949  
Property type/sub type: Commercial-Office; Low Rise  
Architectural style: Commercial, Vernacular



Primary Address: 4306 S CRENSHAW BLVD  
Other Address: 4300 S CRENSHAW BLVD  
4304 S CRENSHAW BLVD  
Type: Contributor  
Year built: 1949  
Property type/sub type: Commercial-Retail; Retail Store  
Architectural style: Commercial, Vernacular



Primary Address: 4308 S CRENSHAW BLVD  
Other Address: 4310 S CRENSHAW BLVD  
4312 S CRENSHAW BLVD  
Type: Contributor  
Year built: 1936  
Property type/sub type: Commercial-Retail; Retail Store  
Architectural style: Commercial, Vernacular



Primary Address: 4314 S CRENSHAW BLVD  
Other Address: 4316 S CRENSHAW BLVD  
4318 S CRENSHAW BLVD  
Type: Contributor  
Year built: 1932  
Property type/sub type: Commercial-Retail; Retail Store  
Architectural style: Commercial, Vernacular



Primary Address: 4320 S CRENSHAW BLVD

Other Address: 4322 S CRENSHAW BLVD  
4324 S CRENSHAW BLVD  
4326 S CRENSHAW BLVD  
4328 S CRENSHAW BLVD  
4328 1/2 S CRENSHAW BLVD

Type: Contributor

Year built: 1930

Property type/sub type: Commercial-Retail; Retail Store

Architectural style: Commercial, Vernacular



Primary Address: 4330 S CRENSHAW BLVD

Other Address: 3425 W 43RD PL  
3427 W 43RD PL  
4330 1/2 S CRENSHAW BLVD  
4332 S CRENSHAW BLVD  
4332 1/2 S CRENSHAW BLVD  
4334 S CRENSHAW BLVD  
4336 S CRENSHAW BLVD  
4338 S CRENSHAW BLVD  
4342 S CRENSHAW BLVD  
4344 S CRENSHAW BLVD

Type: Non-Contributor

Year built: 1994

Property type/sub type: Commercial-Retail; Retail Store

Architectural style: Other



Primary Address: 3900 S DEGNAN BLVD

Type: Contributor

Year built: 1942

Property type/sub type: Residential-Single Family; House

Architectural style: Spanish Colonial Revival



Primary Address: 3901 S DEGNAN BLVD

Type: Contributor

Year built: 1947

Property type/sub type: Residential-Single Family; House

Architectural style: Minimal Traditional



Primary Address: 3904 S DEGNAN BLVD  
 Type: Contributor  
 Year built: 1938  
 Property type/sub type: Residential-Single Family; House  
 Architectural style: Minimal Traditional



Primary Address: 3907 S DEGNAN BLVD  
 Type: Contributor  
 Year built: 1948  
 Property type/sub type: Residential-Single Family; House  
 Architectural style: Minimal Traditional



Primary Address: 3908 S DEGNAN BLVD  
 Type: Contributor  
 Year built: 1938  
 Property type/sub type: Residential-Single Family; House  
 Architectural style: Spanish Colonial Revival



Primary Address: 3914 S DEGNAN BLVD  
 Type: Non-Contributor  
 Year built: 1938  
 Property type/sub type: Residential-Single Family; House  
 Architectural style: Minimal Traditional



Primary Address: 3915 S DEGNAN BLVD  
 Type: Contributor  
 Year built: 1941  
 Property type/sub type: Residential-Single Family; House  
 Architectural style: Spanish Colonial Revival



Primary Address: 3917 S DEGNAN BLVD  
 Type: Non-Contributor  
 Year built: 1942  
 Property type/sub type: Residential-Single Family; House  
 Architectural style: Minimal Traditional



Primary Address: 3918 S DEGNAN BLVD  
 Type: Contributor  
 Year built: 1939  
 Property type/sub type: Residential-Single Family; House  
 Architectural style: Minimal Traditional



Primary Address: 3923 S DEGNAN BLVD  
 Type: Contributor  
 Year built: 1938  
 Property type/sub type: Residential-Single Family; House  
 Architectural style: Spanish Colonial Revival



Primary Address: 3924 S DEGNAN BLVD  
 Type: Contributor  
 Year built: 1939  
 Property type/sub type: Residential-Single Family; House  
 Architectural style: Minimal Traditional



Primary Address: 3927 S DEGNAN BLVD  
 Type: Non-Contributor  
 Year built: 1941  
 Property type/sub type: Residential-Single Family; House  
 Architectural style: Spanish Colonial Revival



Primary Address: 3928 S DEGNAN BLVD  
 Type: Contributor  
 Year built: 1937  
 Property type/sub type: Residential-Single Family; House  
 Architectural style: Spanish Colonial Revival



Primary Address: 3933 S DEGNAN BLVD  
 Type: Contributor  
 Year built: 1939  
 Property type/sub type: Residential-Single Family; House  
 Architectural style: Minimal Traditional



Primary Address: 3934 S DEGNAN BLVD  
Type: Contributor  
Year built: 1938  
Property type/sub type: Residential-Single Family; House  
Architectural style: Spanish Colonial Revival



Primary Address: 3937 S DEGNAN BLVD  
Type: Contributor  
Year built: 1939  
Property type/sub type: Residential-Single Family; House  
Architectural style: Minimal Traditional



Primary Address: 3938 S DEGNAN BLVD  
Type: Contributor  
Year built: 1940  
Property type/sub type: Residential-Single Family; House  
Architectural style: Spanish Colonial Revival



Primary Address: 3943 S DEGNAN BLVD  
Type: Contributor  
Year built: 1939  
Property type/sub type: Residential-Single Family; House  
Architectural style: Spanish Colonial Revival

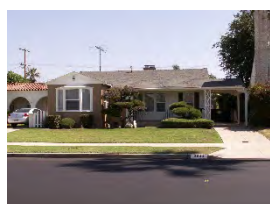

Primary Address: 3944 S DEGNAN BLVD  
Type: Contributor  
Year built: 1937  
Property type/sub type: Residential-Single Family; House  
Architectural style: Minimal Traditional



Primary Address: 3948 S DEGNAN BLVD  
Type: Contributor  
Year built: 1938  
Property type/sub type: Residential-Single Family; House  
Architectural style: American Colonial Revival





Primary Address: 3953 S DEGNAN BLVD  
 Type: Contributor  
 Year built: 1948  
 Property type/sub type: Residential-Single Family; House  
 Architectural style: Ranch, Traditional



Primary Address: 3954 S DEGNAN BLVD  
 Type: Contributor  
 Year built: 1937  
 Property type/sub type: Residential-Single Family; House  
 Architectural style: Minimal Traditional



Primary Address: 3958 S DEGNAN BLVD  
 Type: Contributor  
 Year built: 1938  
 Property type/sub type: Residential-Single Family; House  
 Architectural style: Spanish Colonial Revival



Primary Address: 3962 S DEGNAN BLVD  
 Type: Contributor  
 Year built: 1938  
 Property type/sub type: Residential-Single Family; House  
 Architectural style: Spanish Colonial Revival



Primary Address: 3965 S DEGNAN BLVD  
 Other Address: 3957 S DEGNAN BLVD  
 3961 S DEGNAN BLVD  
 3950 S EDGEHILL DR  
 Type: Contributor  
 Year built: 1937  
 Property type/sub type: Residential-Single Family; House  
 Architectural style: Spanish Colonial Revival

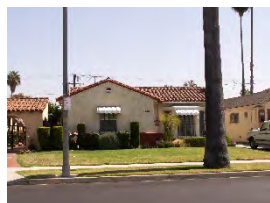

Primary Address: 3968 S DEGNAN BLVD  
 Type: Contributor  
 Year built: 1939  
 Property type/sub type: Residential-Single Family; House  
 Architectural style: Spanish Colonial Revival; Minimal Traditional



Primary Address: 3972 S DEGNAN BLVD  
 Type: Contributor  
 Year built: 1938  
 Property type/sub type: Residential-Single Family; House  
 Architectural style: Minimal Traditional



Primary Address: 3973 S DEGNAN BLVD  
 Type: Contributor  
 Year built: 1937  
 Property type/sub type: Residential-Single Family; House  
 Architectural style: Minimal Traditional



Primary Address: 3976 S DEGNAN BLVD  
 Type: Contributor  
 Year built: 1937  
 Property type/sub type: Residential-Single Family; House  
 Architectural style: Spanish Colonial Revival



Primary Address: 3977 S DEGNAN BLVD  
 Type: Contributor  
 Year built: 1937  
 Property type/sub type: Residential-Single Family; House  
 Architectural style: Spanish Colonial Revival



Primary Address: 3982 S DEGNAN BLVD  
 Type: Contributor  
 Year built: 1937  
 Property type/sub type: Residential-Single Family; House  
 Architectural style: Spanish Colonial Revival



Primary Address: 3983 S DEGNAN BLVD  
 Type: Non-Contributor  
 Year built: 1941  
 Property type/sub type: Residential-Single Family; House  
 Architectural style: No style



Primary Address: 3986 S DEGNAN BLVD  
 Type: Not sure  
 Year built: 1939  
 Property type/sub type: Residential-Single Family; House  
 Architectural style: Minimal Traditional



Primary Address: 3987 S DEGNAN BLVD  
 Type: Contributor  
 Year built: 1937  
 Property type/sub type: Residential-Single Family; House  
 Architectural style: Spanish Colonial Revival



Primary Address: 3992 S DEGNAN BLVD  
 Type: Contributor  
 Year built: 1937  
 Property type/sub type: Residential-Single Family; House  
 Architectural style: Tudor Revival



Primary Address: 3993 S DEGNAN BLVD  
 Type: Contributor  
 Year built: 1941  
 Property type/sub type: Residential-Single Family; House  
 Architectural style: Spanish Colonial Revival



Primary Address: 3996 S DEGNAN BLVD  
 Type: Contributor  
 Year built: 1937  
 Property type/sub type: Residential-Single Family; House  
 Architectural style: Minimal Traditional



Primary Address: 3997 S DEGNAN BLVD  
 Type: Contributor  
 Year built: 1937  
 Property type/sub type: Residential-Single Family; House  
 Architectural style: Minimal Traditional



Primary Address: 4000 S DEGNAN BLVD  
 Type: Contributor  
 Year built: 1937  
 Property type/sub type: Residential-Single Family; House  
 Architectural style: Spanish Colonial Revival



Primary Address: 4001 S DEGNAN BLVD  
 Type: Contributor  
 Year built: 1939  
 Property type/sub type: Residential-Single Family; House  
 Architectural style: Spanish Colonial Revival



Primary Address: 4004 S DEGNAN BLVD  
 Type: Non-Contributor  
 Year built: 1937  
 Property type/sub type: Residential-Single Family; House  
 Architectural style: Minimal Traditional; French Revival (Norman)



Primary Address: 4005 S DEGNAN BLVD  
 Type: Contributor  
 Year built: 1937  
 Property type/sub type: Residential-Single Family; House  
 Architectural style: Minimal Traditional



Primary Address: 4009 S DEGNAN BLVD  
 Type: Contributor  
 Year built: 1937  
 Property type/sub type: Residential-Single Family; House  
 Architectural style: Minimal Traditional



Primary Address: 4010 S DEGNAN BLVD  
 Type: Contributor  
 Year built: 1937  
 Property type/sub type: Residential-Single Family; House  
 Architectural style: Minimal Traditional



Primary Address: 4014 S DEGNAN BLVD  
 Type: Contributor  
 Year built: 1937  
 Property type/sub type: Residential-Single Family; House  
 Architectural style: Minimal Traditional



Primary Address: 4015 S DEGNAN BLVD  
 Type: Contributor  
 Year built: 1940  
 Property type/sub type: Residential-Single Family; House  
 Architectural style: Minimal Traditional



Primary Address: 4020 S DEGNAN BLVD  
 Type: Contributor  
 Year built: 1939  
 Property type/sub type: Residential-Single Family; House  
 Architectural style: Tudor Revival



Primary Address: 4021 S DEGNAN BLVD  
 Type: Contributor  
 Year built: 1938  
 Property type/sub type: Residential-Single Family; House  
 Architectural style: Minimal Traditional



Primary Address: 4025 S DEGNAN BLVD  
 Type: Contributor  
 Year built: 1937  
 Property type/sub type: Residential-Single Family; House  
 Architectural style: Minimal Traditional



Primary Address: 4026 S DEGNAN BLVD  
 Type: Non-Contributor  
 Year built: 1938  
 Property type/sub type: Residential-Single Family; House  
 Architectural style: Minimal Traditional





Primary Address: 4064 S DEGNAN BLVD  
Other Address: 3343 W 41ST ST  
Type: Contributor  
Year built: 1934  
Property type/sub type: Residential-Single Family; House  
Architectural style: Spanish Colonial Revival



Primary Address: 4101 S DEGNAN BLVD  
Type: Contributor  
Year built: 1942  
Property type/sub type: Residential-Single Family; House  
Architectural style: American Colonial Revival



Primary Address: 4102 S DEGNAN BLVD  
Type: Contributor  
Year built: 1937  
Property type/sub type: Residential-Single Family; House  
Architectural style: American Colonial Revival



Primary Address: 4104 S DEGNAN BLVD  
Type: Contributor  
Year built: 1952  
Property type/sub type: Residential-Single Family; House  
Architectural style: Minimal Traditional



Primary Address: 4105 S DEGNAN BLVD  
Type: Contributor  
Year built: 1937  
Property type/sub type: Residential-Single Family; House  
Architectural style: Minimal Traditional



Primary Address: 4110 S DEGNAN BLVD  
Type: Contributor  
Year built: 1936  
Property type/sub type: Residential-Single Family; House  
Architectural style: Monterey Revival



Primary Address: 4114 S DEGNAN BLVD  
 Type: Contributor  
 Year built: 1939  
 Property type/sub type: Residential-Single Family; House  
 Architectural style: Spanish Colonial Revival



Primary Address: 4115 S DEGNAN BLVD  
 Other Address: 4111 S DEGNAN BLVD  
 Type: Contributor  
 Year built: 1953  
 Property type/sub type: Residential-Single Family; House  
 Architectural style: American Colonial Revival



Primary Address: 4120 S DEGNAN BLVD  
 Type: Contributor  
 Year built: 1936  
 Property type/sub type: Residential-Single Family; House  
 Architectural style: American Colonial Revival



Primary Address: 4121 S DEGNAN BLVD  
 Type: Contributor  
 Year built: 1937  
 Property type/sub type: Residential-Single Family; House  
 Architectural style: Minimal Traditional; American Colonial Revival



Primary Address: 4124 S DEGNAN BLVD  
 Type: Contributor  
 Year built: 1937  
 Property type/sub type: Residential-Single Family; House  
 Architectural style: American Colonial Revival



Primary Address: 4125 S DEGNAN BLVD  
 Type: Contributor  
 Year built: 1937  
 Property type/sub type: Residential-Single Family; House  
 Architectural style: Mediterranean Revival



Primary Address: 4130 S DEGNAN BLVD  
Type: Contributor  
Year built: 1935  
Property type/sub type: Residential-Single Family; House  
Architectural style: Spanish Colonial Revival



Primary Address: 4131 S DEGNAN BLVD  
Type: Contributor  
Year built: 1935  
Property type/sub type: Residential-Single Family; House  
Architectural style: Spanish Colonial Revival



Primary Address: 4134 S DEGNAN BLVD  
Type: Contributor  
Year built: 1953  
Property type/sub type: Residential-Single Family; House  
Architectural style: Minimal Traditional



Primary Address: 4135 S DEGNAN BLVD  
Type: Contributor  
Year built: 1936  
Property type/sub type: Residential-Single Family; House  
Architectural style: Tudor Revival



Primary Address: 4140 S DEGNAN BLVD  
Other Address: 4144 S DEGNAN BLVD  
4148 S DEGNAN BLVD  
3345 W STOCKER ST  
Type: Contributor  
Year built: 1936  
Property type/sub type: Residential-Multi Family; Fourplex  
Architectural style: American Colonial Revival



Primary Address: 4145 S DEGNAN BLVD  
Other Address: 4147 S DEGNAN BLVD  
4149 S DEGNAN BLVD  
3403 W STOCKER ST  
Type: Contributor  
Year built: 1939  
Property type/sub type: Residential-Multi Family; Fourplex  
Architectural style: French Revival (Norman)



Primary Address: 4203 S DEGNAN BLVD  
Other Address: 4205 S DEGNAN BLVD  
4209 S DEGNAN BLVD  
4211 S DEGNAN BLVD  
3400 W STOCKER ST  
3402 W STOCKER ST  
Type: Contributor  
Year built: 1937  
Property type/sub type: Residential-Multi Family; Apartment House  
Architectural style: French Revival (Norman)



Primary Address: 4212 S DEGNAN BLVD  
Other Address: 4216 S DEGNAN BLVD  
4216 1/2 S DEGNAN BLVD  
Type: Contributor  
Year built: 1930  
Property type/sub type: Residential-Multi Family; Triplex  
Architectural style: Spanish Colonial Revival; Moderne, Streamline



Primary Address: 4215 S DEGNAN BLVD  
Other Address: 4215 1/2 S DEGNAN BLVD  
4217 S DEGNAN BLVD  
4217 1/2 S DEGNAN BLVD  
Type: Contributor  
Year built: 1947  
Property type/sub type: Residential-Multi Family; Fourplex  
Architectural style: French Revival (Norman)



Primary Address: 4218 S DEGNAN BLVD  
 Other Address: 4218 1/2 S DEGNAN BLVD  
 4220 S DEGNAN BLVD  
 Type: Contributor  
 Year built: 1938  
 Property type/sub type: Residential-Multi Family; Triplex  
 Architectural style: Minimal Traditional; American Colonial Revival

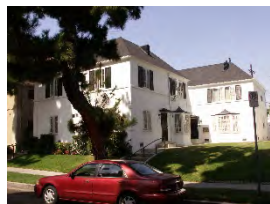

Primary Address: 4219 S DEGNAN BLVD  
 Other Address: 4219 1/2 S DEGNAN BLVD  
 4221 S DEGNAN BLVD  
 4221 1/2 S DEGNAN BLVD  
 Type: Contributor  
 Year built: 1947  
 Property type/sub type: Residential-Multi Family; Fourplex  
 Architectural style: French Revival (Norman)



Primary Address: 4223 S DEGNAN BLVD  
 Other Address: 4225 S DEGNAN BLVD  
 Type: Contributor  
 Year built: 1939  
 Property type/sub type: Residential-Multi Family; Duplex  
 Architectural style: Minimal Traditional; French Revival (Norman)



Primary Address: 4224 S DEGNAN BLVD  
 Other Address: 4224 1/2 S DEGNAN BLVD  
 4226 S DEGNAN BLVD  
 4226 1/2 S DEGNAN BLVD  
 Type: Contributor  
 Year built: 1938  
 Property type/sub type: Residential-Multi Family; Fourplex  
 Architectural style: Minimal Traditional; American Colonial Revival



Primary Address: 4228 S DEGNAN BLVD  
 Type: Contributor  
 Year built: 1951  
 Property type/sub type: Residential-Multi Family; Fourplex  
 Architectural style: Modern, Mid-Century





Primary Address: 4229 S DEGNAN BLVD  
 Other Address: 4231 S DEGNAN BLVD  
 Type: Contributor  
 Year built: 1939  
 Property type/sub type: Residential-Multi Family; Duplex  
 Architectural style: Minimal Traditional; French Revival (Norman)



Primary Address: 4234 S DEGNAN BLVD  
 Other Address: 4238 S DEGNAN BLVD  
 Type: Contributor  
 Year built: 1955  
 Property type/sub type: Residential-Multi Family; Courtyard Apartment  
 Architectural style: Modern, Mid-Century



Primary Address: 4235 S DEGNAN BLVD  
 Other Address: 4237 S DEGNAN BLVD  
 Type: Contributor  
 Year built: 1931  
 Property type/sub type: Residential-Multi Family; Duplex  
 Architectural style: Monterey Revival



Primary Address: 4239 S DEGNAN BLVD  
 Other Address: 4239 1/2 S DEGNAN BLVD  
 4241 S DEGNAN BLVD  
 4241 1/2 S DEGNAN BLVD  
 4243 S DEGNAN BLVD  
 4243 1/2 S DEGNAN BLVD  
 Type: Contributor  
 Year built: 1939  
 Property type/sub type: Residential-Multi Family; Apartment House  
 Architectural style: Minimal Traditional



Primary Address: 4245 S DEGNAN BLVD  
 Other Address: 4247 S DEGNAN BLVD  
 Type: Contributor  
 Year built: 1930  
 Property type/sub type: Residential-Multi Family; Duplex  
 Architectural style: Spanish Colonial Revival



Primary Address: 4246 S DEGNAN BLVD  
 Other Address: 4244 S DEGNAN BLVD  
 4248 S DEGNAN BLVD  
 Type: Contributor  
 Year built: 1931  
 Property type/sub type: Residential-Multi Family; Apartment House  
 Architectural style: Spanish Colonial Revival



Primary Address: 4249 S DEGNAN BLVD  
 Other Address: 4249 1/2 S DEGNAN BLVD  
 4251 S DEGNAN BLVD  
 4251 1/2 S DEGNAN BLVD  
 Type: Contributor  
 Year built: 1939  
 Property type/sub type: Residential-Multi Family; Fourplex  
 Architectural style: Minimal Traditional



Primary Address: 4252 S DEGNAN BLVD  
 Other Address: 4250 S DEGNAN BLVD  
 4250 1/4 S DEGNAN BLVD  
 4250 1/2 S DEGNAN BLVD  
 4254 S DEGNAN BLVD  
 Type: Contributor  
 Year built: 1931  
 Property type/sub type: Residential-Multi Family; Apartment House  
 Architectural style: Spanish Colonial Revival



Primary Address: 4255 S DEGNAN BLVD  
 Other Address: 4257 S DEGNAN BLVD  
 4257 1/2 S DEGNAN BLVD  
 Type: Contributor  
 Year built: 1930  
 Property type/sub type: Residential-Multi Family; Fourplex  
 Architectural style: Spanish Colonial Revival



Primary Address: 4256 S DEGNAN BLVD  
 Other Address: 4258 S DEGNAN BLVD  
 Type: Contributor  
 Year built: 1930  
 Property type/sub type: Residential-Multi Family; Duplex  
 Architectural style: Spanish Colonial Revival



Primary Address: 4260 S DEGNAN BLVD

Other Address: 4260 1/4 S DEGNAN BLVD  
4260 1/2 S DEGNAN BLVD  
4262 S DEGNAN BLVD  
4262 1/4 S DEGNAN BLVD  
4262 1/2 S DEGNAN BLVD

Type: Contributor

Year built: 1931

Property type/sub type: Residential-Multi Family; Apartment House

Architectural style: Spanish Colonial Revival



Primary Address: 4263 S DEGNAN BLVD

Other Address: 4261 S DEGNAN BLVD  
4261 1/2 S DEGNAN BLVD  
4263 1/2 S DEGNAN BLVD

Type: Contributor

Year built: 1941

Property type/sub type: Residential-Multi Family; Triplex

Architectural style: Minimal Traditional



Primary Address: 4263 S DEGNAN BLVD

Other Address: 4261 S DEGNAN BLVD  
4261 1/2 S DEGNAN BLVD  
4263 1/2 S DEGNAN BLVD

Type: Contributor

Year built: 1941

Property type/sub type: Residential-Multi Family; Triplex

Architectural style: Minimal Traditional

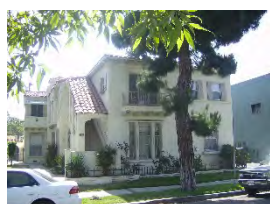

Primary Address: 4264 S DEGNAN BLVD

Other Address: 4264 1/2 S DEGNAN BLVD  
4266 S DEGNAN BLVD  
4266 1/2 S DEGNAN BLVD  
4268 S DEGNAN BLVD  
4268 1/2 S DEGNAN BLVD

Type: Contributor

Year built: 1931

Property type/sub type: Residential-Multi Family; Apartment House

Architectural style: Spanish Colonial Revival



Primary Address: 4305 S DEGNAN BLVD  
 Other Address: 3410 W 43RD ST  
 Type: Non-Contributor  
 Year built: 2000  
 Property type/sub type: Commercial-Retail; Retail Store  
 Architectural style: Other



Primary Address: 4311 S DEGNAN BLVD  
 Type: Non-Contributor  
 Year built: 0  
 Property type/sub type: Other; Vacant Lot  
 Architectural style: Not Applicable



Primary Address: 4317 S DEGNAN BLVD  
 Other Address: 4319 S DEGNAN BLVD  
 4321 S DEGNAN BLVD  
 4325 S DEGNAN BLVD  
 4327 S DEGNAN BLVD  
 4329 S DEGNAN BLVD  
 4331 S DEGNAN BLVD  
 Type: Contributor  
 Year built: 1948  
 Property type/sub type: Commercial-Retail; Retail Store  
 Architectural style: Modern, Mid-Century



Primary Address: 4330 S DEGNAN BLVD  
 Other Address: 4332 S DEGNAN BLVD  
 4334 S DEGNAN BLVD  
 4336 S DEGNAN BLVD  
 4338 S DEGNAN BLVD  
 4340 S DEGNAN BLVD  
 4342 S DEGNAN BLVD  
 4344 S DEGNAN BLVD  
 Type: Contributor  
 Year built: 1937  
 Property type/sub type: Commercial-Retail; Retail Store  
 Architectural style: American Colonial Revival



Primary Address: 4333 S DEGNAN BLVD  
Other Address: 4335 S DEGNAN BLVD  
Type: Contributor  
Year built: 1946  
Property type/sub type: Commercial-Retail; Retail Store  
Architectural style: Commercial, Vernacular



Primary Address: 4337 S DEGNAN BLVD  
Other Address: 4339 S DEGNAN BLVD  
4341 S DEGNAN BLVD  
Type: Contributor  
Year built: 1946  
Property type/sub type: Commercial-Retail; Retail Store  
Architectural style: Commercial, Vernacular



Primary Address: 4356 S DEGNAN BLVD  
Other Address: 3341 W 43RD PL  
3343 W 43RD PL  
3345 W 43RD PL  
3347 W 43RD PL  
3349 W 43RD PL  
3351 W 43RD PL  
Type: Contributor  
Year built: 1933  
Property type/sub type: Commercial-Retail; Retail Store  
Architectural style: Art Deco



Primary Address: 3934 S Dublin Ave  
Type: Contributor  
Year built: 1937  
Property type/sub type: Residential-Single Family; House  
Architectural style: Spanish Colonial Revival

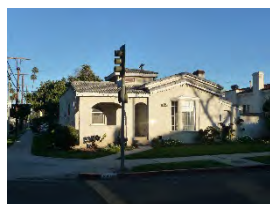

Primary Address: 3900 S DUBLIN AVE  
Type: Contributor  
Year built: 1936  
Property type/sub type: Residential-Single Family; House  
Architectural style: Spanish Colonial Revival





Primary Address: 3901 S DUBLIN AVE  
 Type: Contributor  
 Year built: 1937  
 Property type/sub type: Residential-Single Family; House  
 Architectural style: Spanish Colonial Revival



Primary Address: 3904 S DUBLIN AVE  
 Type: Contributor  
 Year built: 1936  
 Property type/sub type: Residential-Single Family; House  
 Architectural style: Spanish Colonial Revival



Primary Address: 3905 S DUBLIN AVE  
 Type: Contributor  
 Year built: 1936  
 Property type/sub type: Residential-Single Family; House  
 Architectural style: Spanish Colonial Revival



Primary Address: 3910 S DUBLIN AVE  
 Type: Contributor  
 Year built: 1936  
 Property type/sub type: Residential-Single Family; House  
 Architectural style: Spanish Colonial Revival



Primary Address: 3911 S DUBLIN AVE  
 Type: Contributor  
 Year built: 1936  
 Property type/sub type: Residential-Single Family; House  
 Architectural style: Spanish Colonial Revival



Primary Address: 3914 S DUBLIN AVE  
 Type: Contributor  
 Year built: 1957  
 Property type/sub type: Residential-Single Family; House  
 Architectural style: Minimal Traditional



Primary Address: 3915 S DUBLIN AVE  
 Type: Contributor  
 Year built: 1936  
 Property type/sub type: Residential-Single Family; House  
 Architectural style: Spanish Colonial Revival



Primary Address: 3920 S DUBLIN AVE  
 Type: Contributor  
 Year built: 1937  
 Property type/sub type: Residential-Single Family; House  
 Architectural style: Spanish Colonial Revival



Primary Address: 3921 S DUBLIN AVE  
 Type: Non-Contributor  
 Year built: 1937  
 Property type/sub type: Residential-Single Family; House  
 Architectural style: Minimal Traditional

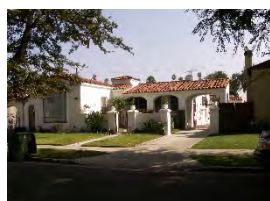

Primary Address: 3924 S DUBLIN AVE  
 Type: Contributor  
 Year built: 1937  
 Property type/sub type: Residential-Single Family; House  
 Architectural style: Spanish Colonial Revival



Primary Address: 3925 S DUBLIN AVE  
 Type: Contributor  
 Year built: 1936  
 Property type/sub type: Residential-Single Family; House  
 Architectural style: Spanish Colonial Revival



Primary Address: 3930 S DUBLIN AVE  
 Type: Contributor  
 Year built: 1937  
 Property type/sub type: Residential-Single Family; House  
 Architectural style: Minimal Traditional



Primary Address: 3931 S DUBLIN AVE  
 Type: Contributor  
 Year built: 1937  
 Property type/sub type: Residential-Single Family; House  
 Architectural style: Minimal Traditional



Primary Address: 3935 S DUBLIN AVE  
 Type: Non-Contributor  
 Year built: 1936  
 Property type/sub type: Residential-Single Family; House  
 Architectural style: Minimal Traditional



Primary Address: 3940 S DUBLIN AVE  
 Type: Contributor  
 Year built: 1936  
 Property type/sub type: Residential-Single Family; House  
 Architectural style: Minimal Traditional



Primary Address: 3941 S DUBLIN AVE  
 Type: Contributor  
 Year built: 1936  
 Property type/sub type: Residential-Single Family; House  
 Architectural style: Spanish Colonial Revival



Primary Address: 3944 S DUBLIN AVE  
 Type: Contributor  
 Year built: 1936  
 Property type/sub type: Residential-Single Family; House  
 Architectural style: Spanish Colonial Revival



Primary Address: 3945 S DUBLIN AVE  
 Type: Contributor  
 Year built: 1936  
 Property type/sub type: Residential-Single Family; House  
 Architectural style: Spanish Colonial Revival



Primary Address: 3950 S DUBLIN AVE  
 Type: Contributor  
 Year built: 1936  
 Property type/sub type: Residential-Single Family; House  
 Architectural style: Spanish Colonial Revival



Primary Address: 3951 S DUBLIN AVE  
 Type: Non-Contributor  
 Year built: 1936  
 Property type/sub type: Residential-Single Family; House  
 Architectural style: Minimal Traditional



Primary Address: 3954 S DUBLIN AVE  
 Type: Contributor  
 Year built: 1937  
 Property type/sub type: Residential-Single Family; House  
 Architectural style: Spanish Colonial Revival



Primary Address: 3955 S DUBLIN AVE  
 Type: Contributor  
 Year built: 1936  
 Property type/sub type: Residential-Single Family; House  
 Architectural style: Minimal Traditional



Primary Address: 3960 S DUBLIN AVE  
 Type: Contributor  
 Year built: 1938  
 Property type/sub type: Residential-Single Family; House  
 Architectural style: Spanish Colonial Revival



Primary Address: 3961 S DUBLIN AVE  
 Type: Contributor  
 Year built: 1936  
 Property type/sub type: Residential-Single Family; House  
 Architectural style: Spanish Colonial Revival





Primary Address: 3964 S DUBLIN AVE  
Type: Contributor  
Year built: 1937  
Property type/sub type: Residential-Single Family; House  
Architectural style: Spanish Colonial Revival



Primary Address: 3965 S DUBLIN AVE  
Type: Non-Contributor  
Year built: 1936  
Property type/sub type: Residential-Single Family; House  
Architectural style: Minimal Traditional



Primary Address: 3968 S DUBLIN AVE  
Type: Contributor  
Year built: 1937  
Property type/sub type: Residential-Single Family; House  
Architectural style: Spanish Colonial Revival



Primary Address: 3971 S DUBLIN AVE  
Type: Contributor  
Year built: 1936  
Property type/sub type: Residential-Single Family; House  
Architectural style: Spanish Colonial Revival



Primary Address: 3974 S DUBLIN AVE  
Type: Contributor  
Year built: 1936  
Property type/sub type: Residential-Single Family; House  
Architectural style: Spanish Colonial Revival



Primary Address: 3975 S DUBLIN AVE  
Type: Contributor  
Year built: 1936  
Property type/sub type: Residential-Single Family; House  
Architectural style: Spanish Colonial Revival





Primary Address: 3978 S DUBLIN AVE  
Type: Contributor  
Year built: 1937  
Property type/sub type: Residential-Single Family; House  
Architectural style: Minimal Traditional



Primary Address: 3979 S DUBLIN AVE  
Type: Contributor  
Year built: 1937  
Property type/sub type: Residential-Single Family; House  
Architectural style: Spanish Colonial Revival



Primary Address: 3984 S DUBLIN AVE  
Type: Contributor  
Year built: 1938  
Property type/sub type: Residential-Single Family; House  
Architectural style: Spanish Colonial Revival



Primary Address: 3985 S DUBLIN AVE  
Type: Contributor  
Year built: 1936  
Property type/sub type: Residential-Single Family; House  
Architectural style: Spanish Colonial Revival



Primary Address: 3989 S DUBLIN AVE  
Type: Contributor  
Year built: 1936  
Property type/sub type: Residential-Single Family; House  
Architectural style: Minimal Traditional



Primary Address: 3995 S DUBLIN AVE  
Type: Contributor  
Year built: 1937  
Property type/sub type: Residential-Single Family; House  
Architectural style: Spanish Colonial Revival



Primary Address: 4000 S DUBLIN AVE  
 Type: Contributor  
 Year built: 1938  
 Property type/sub type: Residential-Single Family; House  
 Architectural style: Spanish Colonial Revival

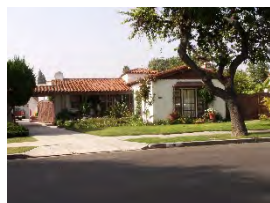

Primary Address: 4001 S DUBLIN AVE  
 Type: Contributor  
 Year built: 1936  
 Property type/sub type: Residential-Single Family; House  
 Architectural style: Spanish Colonial Revival



Primary Address: 4005 S DUBLIN AVE  
 Type: Contributor  
 Year built: 1938  
 Property type/sub type: Residential-Single Family; House  
 Architectural style: Spanish Colonial Revival



Primary Address: 4010 S DUBLIN AVE  
 Other Address: 3993 S ROXTON AVE  
 Type: Contributor  
 Year built: 1938  
 Property type/sub type: Residential-Single Family; House  
 Architectural style: Spanish Colonial Revival



Primary Address: 4011 S DUBLIN AVE  
 Type: Non-Contributor  
 Year built: 1942  
 Property type/sub type: Residential-Single Family; House  
 Architectural style: Spanish Colonial Revival



Primary Address: 4015 S DUBLIN AVE  
 Other Address: 4021 S ROXTON AVE  
 Type: Contributor  
 Year built: 1936  
 Property type/sub type: Residential-Single Family; House  
 Architectural style: Spanish Colonial Revival



Primary Address: 3900 S EDGEHILL DR  
Type: Contributor  
Year built: 1940  
Property type/sub type: Residential-Single Family; House  
Architectural style: Minimal Traditional



Primary Address: 3901 S EDGEHILL DR  
Type: Contributor  
Year built: 1938  
Property type/sub type: Residential-Single Family; House  
Architectural style: Minimal Traditional



Primary Address: 3906 S EDGEHILL DR  
Type: Contributor  
Year built: 1940  
Property type/sub type: Residential-Single Family; House  
Architectural style: Minimal Traditional



Primary Address: 3907 S EDGEHILL DR  
Type: Contributor  
Year built: 1941  
Property type/sub type: Residential-Single Family; House  
Architectural style: Minimal Traditional



Primary Address: 3910 S EDGEHILL DR  
Type: Contributor  
Year built: 1950  
Property type/sub type: Residential-Single Family; House  
Architectural style: Minimal Traditional



Primary Address: 3911 S EDGEHILL DR  
Type: Contributor  
Year built: 1948  
Property type/sub type: Residential-Single Family; House  
Architectural style: Minimal Traditional



Primary Address: 3916 S EDGEHILL DR  
 Type: Contributor  
 Year built: 1940  
 Property type/sub type: Residential-Single Family; House  
 Architectural style: Minimal Traditional



Primary Address: 3917 S EDGEHILL DR  
 Type: Contributor  
 Year built: 1939  
 Property type/sub type: Residential-Single Family; House  
 Architectural style: American Colonial Revival



Primary Address: 3922 S EDGEHILL DR  
 Type: Non-Contributor  
 Year built: 1937  
 Property type/sub type: Residential-Single Family; House  
 Architectural style: No style



Primary Address: 3923 S EDGEHILL DR  
 Type: Contributor  
 Year built: 1937  
 Property type/sub type: Residential-Single Family; House  
 Architectural style: Minimal Traditional



Primary Address: 3926 S EDGEHILL DR  
 Type: Contributor  
 Year built: 1937  
 Property type/sub type: Residential-Single Family; House  
 Architectural style: Spanish Colonial Revival



Primary Address: 3927 S EDGEHILL DR  
 Type: Contributor  
 Year built: 1939  
 Property type/sub type: Residential-Single Family; House  
 Architectural style: Minimal Traditional





Primary Address: 3932 S EDGEHILL DR  
 Type: Contributor  
 Year built: 1937  
 Property type/sub type: Residential-Single Family; House  
 Architectural style: Spanish Colonial Revival



Primary Address: 3933 S EDGEHILL DR  
 Type: Contributor  
 Year built: 1938  
 Property type/sub type: Residential-Single Family; House  
 Architectural style: Spanish Colonial Revival



Primary Address: 3936 S EDGEHILL DR  
 Type: Non-Contributor  
 Year built: 1938  
 Property type/sub type: Residential-Single Family; House  
 Architectural style: Minimal Traditional; Spanish Colonial Revival



Primary Address: 3937 S EDGEHILL DR  
 Type: Contributor  
 Year built: 1939  
 Property type/sub type: Residential-Single Family; House  
 Architectural style: Minimal Traditional



Primary Address: 3942 S EDGEHILL DR  
 Type: Contributor  
 Year built: 1938  
 Property type/sub type: Residential-Single Family; House  
 Architectural style: Ranch, Minimal



Primary Address: 3945 S EDGEHILL DR  
 Type: Contributor  
 Year built: 1940  
 Property type/sub type: Residential-Single Family; House  
 Architectural style: Minimal Traditional





Primary Address: 4101 S EDGEHILL DR  
 Type: Contributor  
 Year built: 1935  
 Property type/sub type: Residential-Single Family; House  
 Architectural style: Spanish Colonial Revival



Primary Address: 4102 S EDGEHILL DR  
 Other Address: 3312 W 41ST ST  
 Type: Contributor  
 Year built: 1939  
 Property type/sub type: Residential-Single Family; House  
 Architectural style: Spanish Colonial Revival

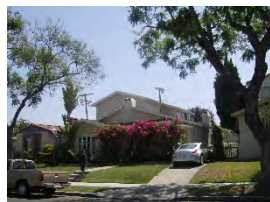

Primary Address: 4104 S EDGEHILL DR  
 Type: Non-Contributor  
 Year built: 1929  
 Property type/sub type: Residential-Single Family; House  
 Architectural style: Spanish Colonial Revival



Primary Address: 4105 S EDGEHILL DR  
 Type: Contributor  
 Year built: 1930  
 Property type/sub type: Residential-Single Family; House  
 Architectural style: Spanish Colonial Revival

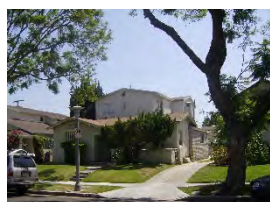

Primary Address: 4108 S EDGEHILL DR  
 Other Address: 4110 S EDGEHILL DR  
 Type: Non-Contributor  
 Year built: 1929  
 Property type/sub type: Residential-Single Family; House  
 Architectural style: Spanish Colonial Revival

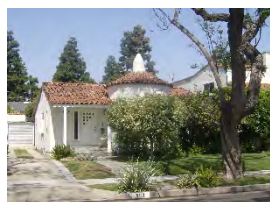

Primary Address: 4109 S EDGEHILL DR  
 Other Address: 4111 S EDGEHILL DR  
 Type: Contributor  
 Year built: 1929  
 Property type/sub type: Residential-Single Family; House  
 Architectural style: Spanish Colonial Revival

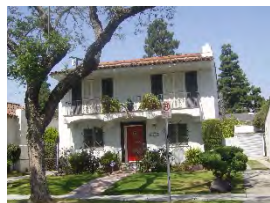

Primary Address: 4113 S EDGEHILL DR  
 Other Address: 4115 S EDGEHILL DR  
 Type: Contributor  
 Year built: 1929  
 Property type/sub type: Residential-Single Family; House  
 Architectural style: Mediterranean Revival



Primary Address: 4114 S EDGEHILL DR  
 Other Address: 4112 S EDGEHILL DR  
 Type: Contributor  
 Year built: 1930  
 Property type/sub type: Residential-Single Family; House  
 Architectural style: Spanish Colonial Revival



Primary Address: 4118 S EDGEHILL DR  
 Other Address: 4116 S EDGEHILL DR  
 Type: Contributor  
 Year built: 1930  
 Property type/sub type: Residential-Single Family; House  
 Architectural style: Spanish Colonial Revival

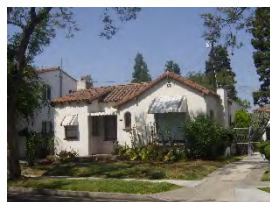

Primary Address: 4119 S EDGEHILL DR  
 Type: Contributor  
 Year built: 1930  
 Property type/sub type: Residential-Single Family; House  
 Architectural style: Spanish Colonial Revival



Primary Address: 4122 S EDGEHILL DR  
 Type: Contributor  
 Year built: 1930  
 Property type/sub type: Residential-Single Family; House  
 Architectural style: Spanish Colonial Revival



Primary Address: 4123 S EDGEHILL DR  
 Other Address: 4125 S EDGEHILL DR  
 Type: Contributor  
 Year built: 1929  
 Property type/sub type: Residential-Single Family; House  
 Architectural style: Spanish Colonial Revival

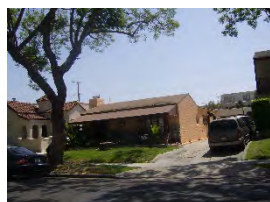

Primary Address: 4126 S EDGEHILL DR  
 Type: Contributor  
 Year built: 1929  
 Property type/sub type: Residential-Single Family; House  
 Architectural style: Spanish Colonial Revival



Primary Address: 4127 S EDGEHILL DR  
 Type: Contributor  
 Year built: 1930  
 Property type/sub type: Residential-Single Family; House  
 Architectural style: Spanish Colonial Revival



Primary Address: 4130 S EDGEHILL DR  
 Type: Contributor  
 Year built: 1929  
 Property type/sub type: Residential-Single Family; House  
 Architectural style: Monterey Revival

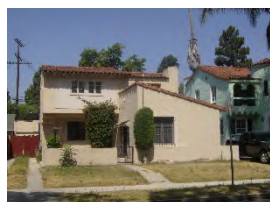

Primary Address: 4131 S EDGEHILL DR  
 Type: Non-Contributor  
 Year built: 1929  
 Property type/sub type: Residential-Single Family; House  
 Architectural style: Spanish Colonial Revival



Primary Address: 4134 S EDGEHILL DR  
 Type: Contributor  
 Year built: 1958  
 Property type/sub type: Residential-Single Family; House  
 Architectural style: Minimal Traditional

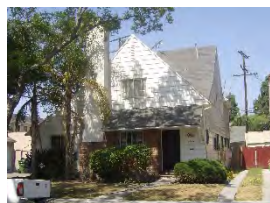

Primary Address: 4135 S EDGEHILL DR  
 Type: Contributor  
 Year built: 1935  
 Property type/sub type: Residential-Single Family; House  
 Architectural style: Tudor Revival



Primary Address: 4202 S EDGEHILL DR  
 Other Address: 4200 S EDGEHILL DR  
 4204 S EDGEHILL DR  
 4206 S EDGEHILL DR  
 4208 S EDGEHILL DR  
 4210 S EDGEHILL DR  
 Type: Contributor  
 Year built: 1950  
 Property type/sub type: Residential-Multi Family; Apartment House  
 Architectural style: Modern, Mid-Century



Primary Address: 4212 S EDGEHILL DR  
 Type: Contributor  
 Year built: 1937  
 Property type/sub type: Residential-Single Family; House  
 Architectural style: Minimal Traditional



Primary Address: 4215 S EDGEHILL DR  
 Other Address: 4213 S EDGEHILL DR  
 Type: Contributor  
 Year built: 1937  
 Property type/sub type: Residential-Single Family; House  
 Architectural style: Spanish Colonial Revival

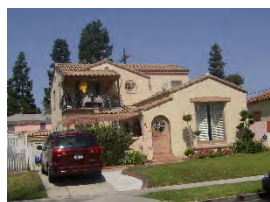

Primary Address: 4217 S EDGEHILL DR  
 Type: Contributor  
 Year built: 1929  
 Property type/sub type: Residential-Single Family; House  
 Architectural style: Spanish Colonial Revival





Primary Address: 4218 S EDGEHILL DR  
 Type: Contributor  
 Year built: 1930  
 Property type/sub type: Residential-Single Family; House  
 Architectural style: Spanish Colonial Revival



Primary Address: 4222 S EDGEHILL DR  
 Type: Contributor  
 Year built: 1930  
 Property type/sub type: Residential-Single Family; House  
 Architectural style: Spanish Colonial Revival

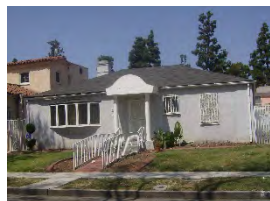

Primary Address: 4223 S EDGEHILL DR  
 Type: Non-Contributor  
 Year built: 1937  
 Property type/sub type: Residential-Single Family; House  
 Architectural style: Minimal Traditional

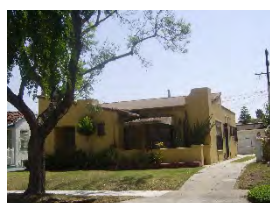

Primary Address: 4226 S EDGEHILL DR  
 Type: Contributor  
 Year built: 1929  
 Property type/sub type: Residential-Single Family; House  
 Architectural style: Spanish Colonial Revival

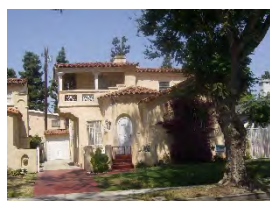

Primary Address: 4229 S EDGEHILL DR  
 Type: Contributor  
 Year built: 1932  
 Property type/sub type: Residential-Single Family; House  
 Architectural style: Spanish Colonial Revival



Primary Address: 4231 S EDGEHILL DR  
 Type: Contributor  
 Year built: 1929  
 Property type/sub type: Residential-Single Family; House  
 Architectural style: Spanish Colonial Revival





Primary Address: 4232 S EDGEHILL DR  
 Type: Contributor  
 Year built: 1930  
 Property type/sub type: Residential-Single Family; House  
 Architectural style: Spanish Colonial Revival



Primary Address: 4235 S EDGEHILL DR  
 Type: Contributor  
 Year built: 1935  
 Property type/sub type: Residential-Single Family; House  
 Architectural style: Spanish Colonial Revival



Primary Address: 4238 S EDGEHILL DR  
 Other Address: 4236 S EDGEHILL DR  
 Type: Contributor  
 Year built: 1929  
 Property type/sub type: Residential-Single Family; House  
 Architectural style: Spanish Colonial Revival

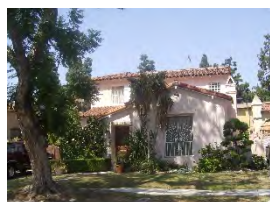

Primary Address: 4239 S EDGEHILL DR  
 Type: Contributor  
 Year built: 1929  
 Property type/sub type: Residential-Single Family; House  
 Architectural style: Spanish Colonial Revival



Primary Address: 4242 S EDGEHILL DR  
 Type: Contributor  
 Year built: 1930  
 Property type/sub type: Residential-Single Family; House  
 Architectural style: Spanish Colonial Revival



Primary Address: 4245 S EDGEHILL DR  
 Type: Contributor  
 Year built: 1931  
 Property type/sub type: Residential-Single Family; House  
 Architectural style: Spanish Colonial Revival



Primary Address: 4248 S EDGEHILL DR  
 Type: Contributor  
 Year built: 1930  
 Property type/sub type: Residential-Single Family; House  
 Architectural style: Spanish Colonial Revival



Primary Address: 4249 S EDGEHILL DR  
 Type: Contributor  
 Year built: 1931  
 Property type/sub type: Residential-Single Family; House  
 Architectural style: Spanish Colonial Revival



Primary Address: 4252 S EDGEHILL DR  
 Type: Contributor  
 Year built: 1929  
 Property type/sub type: Residential-Single Family; House  
 Architectural style: Spanish Colonial Revival



Primary Address: 4253 S EDGEHILL DR  
 Type: Contributor  
 Year built: 1930  
 Property type/sub type: Residential-Single Family; House  
 Architectural style: Spanish Colonial Revival



Primary Address: 4256 S EDGEHILL DR  
 Type: Contributor  
 Year built: 1930  
 Property type/sub type: Residential-Single Family; House  
 Architectural style: Spanish Colonial Revival



Primary Address: 4257 S EDGEHILL DR  
 Type: Contributor  
 Year built: 1932  
 Property type/sub type: Residential-Single Family; House  
 Architectural style: Spanish Colonial Revival



Primary Address: 4260 S EDGEHILL DR  
Type: Non-Contributor  
Year built: 1937  
Property type/sub type: Residential-Single Family; House  
Architectural style: Spanish Colonial Revival



Primary Address: 4261 S EDGEHILL DR  
Type: Contributor  
Year built: 1930  
Property type/sub type: Residential-Single Family; House  
Architectural style: Spanish Colonial Revival



Primary Address: 4267 S EDGEHILL DR  
Type: Contributor  
Year built: 1935  
Property type/sub type: Residential-Single Family; House  
Architectural style: Spanish Colonial Revival



Primary Address: 4102 S GARTHWAITE AVE  
Other Address: 4137 S SUTRO AVE  
Type: Contributor  
Year built: 1949  
Property type/sub type: Residential-Multi Family; Fourplex  
Architectural style: Minimal Traditional



Primary Address: 4105 S GARTHWAITE AVE  
Other Address: 4107 S GARTHWAITE AVE  
4107 1/2 S GARTHWAITE AVE  
4109 S GARTHWAITE AVE  
Type: Contributor  
Year built: 1940  
Property type/sub type: Residential-Multi Family; Fourplex  
Architectural style: Minimal Traditional



Primary Address: 4108 S GARTHWAITE AVE

Other Address: 4110 S GARTHWAITE AVE  
4112 S GARTHWAITE AVE  
4143 S SUTRO AVE  
4145 S SUTRO AVE  
4147 S SUTRO AVE

Type: Contributor

Year built: 1937

Property type/sub type: Residential-Multi Family; Apartment House

Architectural style: Minimal Traditional; Spanish Colonial Revival



Primary Address: 4113 S GARTHWAITE AVE

Other Address: 4115 S GARTHWAITE AVE

Type: Contributor

Year built: 1930

Property type/sub type: Residential-Multi Family; Fourplex

Architectural style: Spanish Colonial Revival



Primary Address: 4116 S GARTHWAITE AVE

Other Address: 4114 S GARTHWAITE AVE  
4116 1/2 S GARTHWAITE AVE  
4118 S GARTHWAITE AVE  
4118 1/2 S GARTHWAITE AVE  
4120 S GARTHWAITE AVE  
4120 1/2 S GARTHWAITE AVE

Type: Contributor

Year built: 1930

Property type/sub type: Residential-Multi Family; Apartment House

Architectural style: Spanish Colonial Revival



Primary Address: 4117 S GARTHWAITE AVE

Other Address: 4119 S GARTHWAITE AVE

Type: Contributor

Year built: 1932

Property type/sub type: Residential-Multi Family; Duplex

Architectural style: Spanish Colonial Revival





Primary Address: 4121 S GARTHWAITE AVE  
 Other Address: 4123 S GARTHWAITE AVE  
 Type: Contributor  
 Year built: 1935  
 Property type/sub type: Residential-Multi Family; Duplex  
 Architectural style: Spanish Colonial Revival



Primary Address: 4125 S GARTHWAITE AVE  
 Other Address: 4127 S GARTHWAITE AVE  
 Type: Contributor  
 Year built: 1935  
 Property type/sub type: Residential-Multi Family; Duplex  
 Architectural style: Spanish Colonial Revival



Primary Address: 4131 S GARTHWAITE AVE  
 Other Address: 4131 1/2 S GARTHWAITE AVE  
 4133 S GARTHWAITE AVE  
 4133 1/2 S GARTHWAITE AVE  
 Type: Contributor  
 Year built: 1939  
 Property type/sub type: Residential-Multi Family; Fourplex  
 Architectural style: Spanish Colonial Revival



Primary Address: 4135 S GARTHWAITE AVE  
 Other Address: 4135 1/2 S GARTHWAITE AVE  
 4137 S GARTHWAITE AVE  
 4137 1/2 S GARTHWAITE AVE  
 Type: Contributor  
 Year built: 1931  
 Property type/sub type: Residential-Multi Family; Fourplex  
 Architectural style: Spanish Colonial Revival



Primary Address: 4139 S GARTHWAITE AVE  
 Other Address: 4139 1/2 S GARTHWAITE AVE  
 4141 S GARTHWAITE AVE  
 4141 1/2 S GARTHWAITE AVE  
 Type: Contributor  
 Year built: 1931  
 Property type/sub type: Residential-Multi Family; Fourplex  
 Architectural style: Spanish Colonial Revival





Primary Address: 4144 S GARTHWAITE AVE  
 Other Address: 4161 S 6TH AVE  
 Type: Contributor  
 Year built: 1930  
 Property type/sub type: Residential-Multi Family; Duplex  
 Architectural style: Spanish Colonial Revival

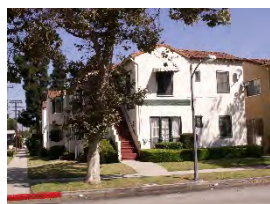

Primary Address: 4145 S GARTHWAITE AVE  
 Other Address: 4145 1/4 S GARTHWAITE AVE  
 4145 1/2 S GARTHWAITE AVE  
 4145 3/4 S GARTHWAITE AVE  
 4147 S GARTHWAITE AVE  
 4147 1/4 S GARTHWAITE AVE  
 4147 1/2 S GARTHWAITE AVE  
 4147 3/4 S GARTHWAITE AVE  
 Type: Contributor  
 Year built: 1929  
 Property type/sub type: Residential-Multi Family; Apartment House  
 Architectural style: Spanish Colonial Revival



Primary Address: 4146 S GARTHWAITE AVE  
 Other Address: 4148 S GARTHWAITE AVE  
 4150 S GARTHWAITE AVE  
 4152 S GARTHWAITE AVE  
 4154 S GARTHWAITE AVE  
 4154 1/2 S GARTHWAITE AVE  
 4156 S GARTHWAITE AVE  
 4156 1/2 S GARTHWAITE AVE  
 Type: Contributor  
 Year built: 1938  
 Property type/sub type: Residential-Multi Family; Apartment House  
 Architectural style: Minimal Traditional; Neoclassical



Primary Address: 4151 S GARTHWAITE AVE  
 Other Address: 4151 1/4 S GARTHWAITE AVE  
 4151 1/2 S GARTHWAITE AVE  
 4151 3/4 S GARTHWAITE AVE  
 4153 S GARTHWAITE AVE  
 4153 1/4 S GARTHWAITE AVE  
 4153 1/2 S GARTHWAITE AVE  
 4153 3/4 S GARTHWAITE AVE  
 Type: Contributor  
 Year built: 1931  
 Property type/sub type: Residential-Multi Family; Apartment House  
 Architectural style: Spanish Colonial Revival



Primary Address: 4157 S GARTHWAITE AVE

Other Address: 4155 S GARTHWAITE AVE  
4155 1/2 S GARTHWAITE AVE  
4157 1/2 S GARTHWAITE AVE

Type: Contributor

Year built: 1930

Property type/sub type: Residential-Multi Family; Fourplex

Architectural style: Spanish Colonial Revival



Primary Address: 4158 S GARTHWAITE AVE

Other Address: 4160 S GARTHWAITE AVE

Type: Contributor

Year built: 1931

Property type/sub type: Residential-Multi Family; Duplex

Architectural style: Spanish Colonial Revival



Primary Address: 4161 S GARTHWAITE AVE

Other Address: 4161 1/2 S GARTHWAITE AVE  
4163 S GARTHWAITE AVE  
4163 1/2 S GARTHWAITE AVE

Type: Contributor

Year built: 1930

Property type/sub type: Residential-Multi Family; Fourplex

Architectural style: Spanish Colonial Revival



Primary Address: 4164 S GARTHWAITE AVE

Other Address: 4166 S GARTHWAITE AVE  
4166 1/2 S GARTHWAITE AVE

Type: Contributor

Year built: 1929

Property type/sub type: Residential-Multi Family; Triplex

Architectural style: Spanish Colonial Revival



Primary Address: 4167 S GARTHWAITE AVE

Other Address: 4167 1/2 S GARTHWAITE AVE  
4169 S GARTHWAITE AVE  
4169 1/2 S GARTHWAITE AVE

Type: Contributor

Year built: 1930

Property type/sub type: Residential-Multi Family; Fourplex

Architectural style: Spanish Colonial Revival



Primary Address: 4168 S GARTHWAITE AVE

Other Address: 4168 1/2 S GARTHWAITE AVE  
4170 S GARTHWAITE AVE  
4170 1/2 S GARTHWAITE AVE  
4172 S GARTHWAITE AVE  
4172 1/2 S GARTHWAITE AVE  
4174 S GARTHWAITE AVE  
4174 1/2 S GARTHWAITE AVE  
4176 S GARTHWAITE AVE  
4176 1/2 S GARTHWAITE AVE

Type: Contributor

Year built: 1930

Property type/sub type: Residential-Multi Family; Apartment House

Architectural style: Spanish Colonial Revival



Primary Address: 4171 S GARTHWAITE AVE

Other Address: 4171 1/2 S GARTHWAITE AVE  
4173 S GARTHWAITE AVE  
4173 1/2 S GARTHWAITE AVE

Type: Contributor

Year built: 1930

Property type/sub type: Residential-Multi Family; Fourplex

Architectural style: Spanish Colonial Revival



Primary Address: 4175 S GARTHWAITE AVE

Other Address: 4175 1/2 S GARTHWAITE AVE  
4177 S GARTHWAITE AVE  
4177 1/2 S GARTHWAITE AVE

Type: Contributor

Year built: 1938

Property type/sub type: Residential-Multi Family; Fourplex

Architectural style: Minimal Traditional



Primary Address: 4183 S GARTHWAITE AVE

Other Address: 4183 1/2 S GARTHWAITE AVE  
4185 S GARTHWAITE AVE  
4185 1/2 S GARTHWAITE AVE

Type: Contributor

Year built: 1929

Property type/sub type: Residential-Multi Family; Fourplex

Architectural style: Spanish Colonial Revival; Mediterranean Revival



Primary Address: 4187 S GARTHWAITE AVE

Other Address: 4187 1/2 S GARTHWAITE AVE  
4189 S GARTHWAITE AVE  
4189 1/2 S GARTHWAITE AVE

Type: Contributor

Year built: 1950

Property type/sub type: Residential-Multi Family; Fourplex

Architectural style: Minimal Traditional



Primary Address: 4198 S GARTHWAITE AVE

Other Address: 2843 W 42ND ST  
2845 W 42ND ST  
2847 W 42ND ST  
4180 S GARTHWAITE AVE  
4182 S GARTHWAITE AVE  
4184 S GARTHWAITE AVE

Type: Contributor

Year built: 1936

Property type/sub type: Residential-Multi Family; Apartment House

Architectural style: American Colonial Revival; Spanish Colonial Revival



Primary Address: 4201 S GARTHWAITE AVE

Other Address: 4205 S GARTHWAITE AVE  
4211 S GARTHWAITE AVE  
3006 W STOCKER PL  
3005 W STOCKER ST  
3007 W STOCKER ST

Type: Contributor

Year built: 1949

Property type/sub type: Residential-Multi Family; Courtyard Apartment

Architectural style: Modern, Mid-Century



Primary Address: 4208 S GARTHWAITE AVE

Type: Non-Contributor

Year built: 1930

Property type/sub type: Residential-Single Family; House

Architectural style: Spanish Colonial Revival



Primary Address: 4216 S GARTHWAITE AVE

Type: Contributor

Year built: 1929

Property type/sub type: Residential-Single Family; House

Architectural style: Spanish Colonial Revival





Primary Address: 4237 S GARTHWAITE AVE

Other Address: 4235 S GARTHWAITE AVE  
4235 1/2 S GARTHWAITE AVE  
4237 1/2 S GARTHWAITE AVE

Type: Contributor

Year built: 1929

Property type/sub type: Residential-Multi Family; Fourplex

Architectural style: Spanish Colonial Revival



Primary Address: 4239 S GARTHWAITE AVE

Other Address: 4239 1/2 S GARTHWAITE AVE  
4241 S GARTHWAITE AVE  
4241 1/2 S GARTHWAITE AVE

Type: Contributor

Year built: 1929

Property type/sub type: Residential-Multi Family; Fourplex

Architectural style: Spanish Colonial Revival



Primary Address: 4242 S GARTHWAITE AVE

Other Address: 4244 S GARTHWAITE AVE  
4246 S GARTHWAITE AVE

Type: Contributor

Year built: 1936

Property type/sub type: Residential-Multi Family; Triplex

Architectural style: Spanish Colonial Revival



Primary Address: 4245 S GARTHWAITE AVE

Other Address: 4247 S GARTHWAITE AVE

Type: Contributor

Year built: 1929

Property type/sub type: Residential-Multi Family; Fourplex

Architectural style: Spanish Colonial Revival



Primary Address: 4249 S GARTHWAITE AVE

Other Address: 4249 1/2 S GARTHWAITE AVE  
4251 S GARTHWAITE AVE  
4251 1/2 S GARTHWAITE AVE

Type: Contributor

Year built: 1937

Property type/sub type: Residential-Multi Family; Fourplex

Architectural style: Minimal Traditional





Primary Address: 4250 S GARTHWAITE AVE  
 Type: Contributor  
 Year built: 1930  
 Property type/sub type: Residential-Multi Family; Fourplex  
 Architectural style: Spanish Colonial Revival



Primary Address: 4255 S GARTHWAITE AVE  
 Other Address: 4255 1/2 S GARTHWAITE AVE  
 4257 S GARTHWAITE AVE  
 4257 1/2 S GARTHWAITE AVE  
 Type: Contributor  
 Year built: 1937  
 Property type/sub type: Residential-Multi Family; Fourplex  
 Architectural style: Minimal Traditional



Primary Address: 4259 S GARTHWAITE AVE  
 Other Address: 4259 1/2 S GARTHWAITE AVE  
 4261 S GARTHWAITE AVE  
 4261 1/2 S GARTHWAITE AVE  
 Type: Contributor  
 Year built: 1941  
 Property type/sub type: Residential-Multi Family; Fourplex  
 Architectural style: Spanish Colonial Revival

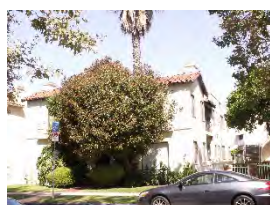

Primary Address: 4265 S GARTHWAITE AVE  
 Other Address: 4265 1/2 S GARTHWAITE AVE  
 4267 S GARTHWAITE AVE  
 4267 1/2 S GARTHWAITE AVE  
 Type: Contributor  
 Year built: 1929  
 Property type/sub type: Residential-Multi Family; Fourplex  
 Architectural style: Spanish Colonial Revival



Primary Address: 4269 S GARTHWAITE AVE  
 Other Address: 4269 1/2 S GARTHWAITE AVE  
 4271 S GARTHWAITE AVE  
 4271 1/2 S GARTHWAITE AVE  
 4271 3/4 S GARTHWAITE AVE  
 Type: Contributor  
 Year built: 1931  
 Property type/sub type: Residential-Multi Family; Apartment House  
 Architectural style: Spanish Colonial Revival



Primary Address: 4273 S GARTHWAITE AVE  
 Other Address: 4275 S GARTHWAITE AVE  
 4275 1/2 S GARTHWAITE AVE  
 Type: Contributor  
 Year built: 1942  
 Property type/sub type: Residential-Multi Family; Fourplex  
 Architectural style: Minimal Traditional

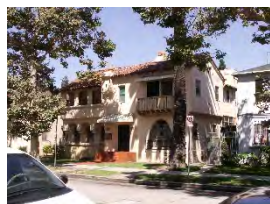

Primary Address: 4279 S GARTHWAITE AVE  
 Other Address: 4279 1/2 S GARTHWAITE AVE  
 4281 S GARTHWAITE AVE  
 4281 1/2 S GARTHWAITE AVE  
 Type: Contributor  
 Year built: 1929  
 Property type/sub type: Residential-Multi Family; Fourplex  
 Architectural style: Spanish Colonial Revival



Primary Address: 4285 S GARTHWAITE AVE  
 Other Address: 4285 1/2 S GARTHWAITE AVE  
 4287 S GARTHWAITE AVE  
 Type: Non-Contributor  
 Year built: 1941  
 Property type/sub type: Residential-Multi Family; Fourplex  
 Architectural style: Minimal Traditional



Primary Address: 4291 S GARTHWAITE AVE  
 Other Address: 4291 1/2 S GARTHWAITE AVE  
 4293 S GARTHWAITE AVE  
 4293 1/2 S GARTHWAITE AVE  
 Type: Contributor  
 Year built: 1929  
 Property type/sub type: Residential-Multi Family; Fourplex  
 Architectural style: Spanish Colonial Revival



Primary Address: 4300 S GARTHWAITE AVE

Other Address: 4302 S 10TH AVE  
4302 1/2 S 10TH AVE  
4300 1/2 S GARTHWAITE AVE

Type: Contributor

Year built: 1939

Property type/sub type: Residential-Multi Family; Fourplex

Architectural style: Minimal Traditional

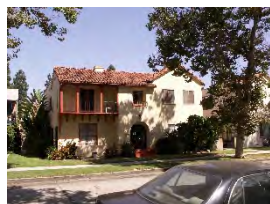

Primary Address: 4301 S GARTHWAITE AVE

Other Address: 4301 1/2 S GARTHWAITE AVE  
4303 S GARTHWAITE AVE  
4303 1/2 S GARTHWAITE AVE

Type: Contributor

Year built: 1929

Property type/sub type: Residential-Multi Family; Fourplex

Architectural style: Spanish Colonial Revival



Primary Address: 4304 S GARTHWAITE AVE

Other Address: 4302 S GARTHWAITE AVE  
4302 1/2 S GARTHWAITE AVE  
4304 1/2 S GARTHWAITE AVE

Type: Contributor

Year built: 1949

Property type/sub type: Residential-Multi Family; Apartment House

Architectural style: Minimal Traditional



Primary Address: 4307 S GARTHWAITE AVE

Other Address: 4305 S GARTHWAITE AVE  
4305 1/2 S GARTHWAITE AVE  
4307 1/2 S GARTHWAITE AVE

Type: Contributor

Year built: 1937

Property type/sub type: Residential-Multi Family; Fourplex

Architectural style: Minimal Traditional



Primary Address: 4308 S GARTHWAITE AVE  
Other Address: 4310 S GARTHWAITE AVE  
Type: Contributor  
Year built: 1935  
Property type/sub type: Residential-Multi Family; Duplex  
Architectural style: Spanish Colonial Revival



Primary Address: 4311 S GARTHWAITE AVE  
Other Address: 4311 1/2 S GARTHWAITE AVE  
4313 S GARTHWAITE AVE  
4313 1/2 S GARTHWAITE AVE  
Type: Contributor  
Year built: 1929  
Property type/sub type: Residential-Multi Family; Fourplex  
Architectural style: Spanish Colonial Revival



Primary Address: 4317 S GARTHWAITE AVE  
Other Address: 4317 1/2 S GARTHWAITE AVE  
4319 S GARTHWAITE AVE  
4319 1/2 S GARTHWAITE AVE  
Type: Contributor  
Year built: 1930  
Property type/sub type: Residential-Multi Family; Fourplex  
Architectural style: Spanish Colonial Revival



Primary Address: 4318 S GARTHWAITE AVE  
Type: Contributor  
Year built: 1929  
Property type/sub type: Residential-Single Family; House  
Architectural style: Spanish Colonial Revival



Primary Address: 4321 S GARTHWAITE AVE  
Other Address: 4321 1/2 S GARTHWAITE AVE  
4323 S GARTHWAITE AVE  
4323 1/2 S GARTHWAITE AVE  
Type: Contributor  
Year built: 1930  
Property type/sub type: Residential-Multi Family; Fourplex  
Architectural style: Spanish Colonial Revival





Primary Address: 4322 S GARTHWAITE AVE  
 Type: Contributor  
 Year built: 1933  
 Property type/sub type: Residential-Single Family; House  
 Architectural style: Spanish Colonial Revival



Primary Address: 4326 S GARTHWAITE AVE  
 Type: Non-Contributor  
 Year built: 1931  
 Property type/sub type: Residential-Single Family; House  
 Architectural style: Spanish Colonial Revival



Primary Address: 4327 S GARTHWAITE AVE  
 Other Address: 4327 1/2 S GARTHWAITE AVE  
 4329 S GARTHWAITE AVE  
 4329 1/2 S GARTHWAITE AVE  
 Type: Non-Contributor  
 Year built: 1937  
 Property type/sub type: Residential-Multi Family; Fourplex  
 Architectural style: Minimal Traditional



Primary Address: 4332 S GARTHWAITE AVE  
 Type: Contributor  
 Year built: 1929  
 Property type/sub type: Residential-Single Family; House  
 Architectural style: Spanish Colonial Revival



Primary Address: 4333 S GARTHWAITE AVE  
 Other Address: 4333 1/2 S GARTHWAITE AVE  
 4335 S GARTHWAITE AVE  
 4335 1/2 S GARTHWAITE AVE  
 4337 S GARTHWAITE AVE  
 4337 1/2 S GARTHWAITE AVE  
 Type: Contributor  
 Year built: 1931  
 Property type/sub type: Residential-Multi Family; Apartment House  
 Architectural style: French Revival (Norman)





Primary Address: 4334 S GARTHWAITE AVE  
Type: Contributor  
Year built: 1929  
Property type/sub type: Residential-Single Family; House  
Architectural style: Spanish Colonial Revival



Primary Address: 4344 S GARTHWAITE AVE  
Other Address: 3207 W 43RD PL  
3209 W 43RD PL  
3211 W 43RD PL  
3213 W 43RD PL  
3215 W 43RD PL  
3217 W 43RD PL  
3219 W 43RD PL  
3221 W 43RD PL  
4346 S GARTHWAITE AVE  
Type: Contributor  
Year built: 1929  
Property type/sub type: Residential-Multi Family; Apartment House  
Architectural style: Spanish Colonial Revival



Primary Address: 3900 S HEPBURN AVE  
Type: Contributor  
Year built: 1938  
Property type/sub type: Residential-Single Family; House  
Architectural style: American Colonial Revival; Minimal Traditional



Primary Address: 3901 S HEPBURN AVE  
Type: Contributor  
Year built: 1950  
Property type/sub type: Residential-Single Family; House  
Architectural style: Modern, Mid-Century



Primary Address: 3907 S HEPBURN AVE  
Type: Contributor  
Year built: 1946  
Property type/sub type: Residential-Single Family; House  
Architectural style: American Colonial Revival; Monterey Revival



Primary Address: 3910 S HEPBURN AVE  
 Type: Contributor  
 Year built: 1945  
 Property type/sub type: Residential-Single Family; House  
 Architectural style: Minimal Traditional



Primary Address: 3911 S HEPBURN AVE  
 Type: Contributor  
 Year built: 1947  
 Property type/sub type: Residential-Single Family; House  
 Architectural style: Minimal Traditional; American Colonial Revival



Primary Address: 3916 S HEPBURN AVE  
 Type: Contributor  
 Year built: 1939  
 Property type/sub type: Residential-Single Family; House  
 Architectural style: Minimal Traditional



Primary Address: 3917 S HEPBURN AVE  
 Type: Contributor  
 Year built: 1948  
 Property type/sub type: Residential-Single Family; House  
 Architectural style: Minimal Traditional



Primary Address: 3920 S HEPBURN AVE  
 Type: Contributor  
 Year built: 1941  
 Property type/sub type: Residential-Single Family; House  
 Architectural style: American Colonial Revival



Primary Address: 3921 S HEPBURN AVE  
 Type: Contributor  
 Year built: 1937  
 Property type/sub type: Residential-Single Family; House  
 Architectural style: Spanish Colonial Revival



Primary Address: 3926 S HEPBURN AVE  
 Type: Contributor  
 Year built: 1946  
 Property type/sub type: Residential-Single Family; House  
 Architectural style: Minimal Traditional



Primary Address: 3927 S HEPBURN AVE  
 Type: Non-Contributor  
 Year built: 1939  
 Property type/sub type: Residential-Single Family; House  
 Architectural style: Minimal Traditional



Primary Address: 3930 S HEPBURN AVE  
 Type: Contributor  
 Year built: 1937  
 Property type/sub type: Residential-Single Family; House  
 Architectural style: Minimal Traditional; Monterey Revival



Primary Address: 3931 S HEPBURN AVE  
 Type: Contributor  
 Year built: 1941  
 Property type/sub type: Residential-Single Family; House  
 Architectural style: Minimal Traditional



Primary Address: 3936 S HEPBURN AVE  
 Type: Contributor  
 Year built: 1939  
 Property type/sub type: Residential-Single Family; House  
 Architectural style: American Colonial Revival; Monterey Revival



Primary Address: 3937 S HEPBURN AVE  
 Type: Contributor  
 Year built: 1940  
 Property type/sub type: Residential-Single Family; House  
 Architectural style: Minimal Traditional



Primary Address: 3940 S HEPBURN AVE  
 Other Address: 3946 S HEPBURN AVE  
 Type: Contributor  
 Year built: 1940  
 Property type/sub type: Residential-Single Family; House  
 Architectural style: American Colonial Revival; Neoclassical



Primary Address: 3941 S HEPBURN AVE  
 Type: Contributor  
 Year built: 1937  
 Property type/sub type: Residential-Single Family; House  
 Architectural style: Minimal Traditional



Primary Address: 3947 S HEPBURN AVE  
 Type: Contributor  
 Year built: 1937  
 Property type/sub type: Residential-Single Family; House  
 Architectural style: Spanish Colonial Revival



Primary Address: 3950 S HEPBURN AVE  
 Type: Contributor  
 Year built: 1940  
 Property type/sub type: Residential-Single Family; House  
 Architectural style: American Colonial Revival



Primary Address: 3951 S HEPBURN AVE  
 Type: Contributor  
 Year built: 1940  
 Property type/sub type: Residential-Single Family; House  
 Architectural style: American Colonial Revival



Primary Address: 3956 S HEPBURN AVE  
 Type: Contributor  
 Year built: 1940  
 Property type/sub type: Residential-Single Family; House  
 Architectural style: American Colonial Revival





Primary Address: 3957 S HEPBURN AVE  
 Type: Contributor  
 Year built: 1941  
 Property type/sub type: Residential-Single Family; House  
 Architectural style: American Colonial Revival; Neoclassical



Primary Address: 3960 S HEPBURN AVE  
 Type: Contributor  
 Year built: 1939  
 Property type/sub type: Residential-Single Family; House  
 Architectural style: American Colonial Revival



Primary Address: 3961 S HEPBURN AVE  
 Type: Contributor  
 Year built: 1937  
 Property type/sub type: Residential-Single Family; House  
 Architectural style: Minimal Traditional; American Colonial Revival



Primary Address: 3966 S HEPBURN AVE  
 Type: Contributor  
 Year built: 1940  
 Property type/sub type: Residential-Single Family; House  
 Architectural style: American Colonial Revival



Primary Address: 3967 S HEPBURN AVE  
 Type: Contributor  
 Year built: 1936  
 Property type/sub type: Residential-Single Family; House  
 Architectural style: Minimal Traditional



Primary Address: 3970 S HEPBURN AVE  
 Type: Contributor  
 Year built: 1937  
 Property type/sub type: Residential-Single Family; House  
 Architectural style: Minimal Traditional; French Revival (Norman)





Primary Address: 3971 S HEPBURN AVE  
 Type: Contributor  
 Year built: 1949  
 Property type/sub type: Residential-Single Family; House  
 Architectural style: American Colonial Revival



Primary Address: 3976 S HEPBURN AVE  
 Type: Contributor  
 Year built: 1937  
 Property type/sub type: Residential-Single Family; House  
 Architectural style: Minimal Traditional



Primary Address: 3977 S HEPBURN AVE  
 Type: Contributor  
 Year built: 1937  
 Property type/sub type: Residential-Single Family; House  
 Architectural style: Minimal Traditional; Monterey Revival



Primary Address: 3980 S HEPBURN AVE  
 Type: Contributor  
 Year built: 1937  
 Property type/sub type: Residential-Single Family; House  
 Architectural style: Minimal Traditional



Primary Address: 3981 S HEPBURN AVE  
 Type: Contributor  
 Year built: 1956  
 Property type/sub type: Residential-Single Family; House  
 Architectural style: Minimal Traditional



Primary Address: 3986 S HEPBURN AVE  
 Type: Contributor  
 Year built: 1937  
 Property type/sub type: Residential-Single Family; House  
 Architectural style: Minimal Traditional



Primary Address: 3987 S HEPBURN AVE  
 Type: Contributor  
 Year built: 1941  
 Property type/sub type: Residential-Single Family; House  
 Architectural style: Minimal Traditional; American Colonial Revival



Primary Address: 3990 S HEPBURN AVE  
 Type: Contributor  
 Year built: 1938  
 Property type/sub type: Residential-Single Family; House  
 Architectural style: Minimal Traditional; American Colonial Revival



Primary Address: 3991 S HEPBURN AVE  
 Type: Contributor  
 Year built: 1939  
 Property type/sub type: Residential-Single Family; House  
 Architectural style: American Colonial Revival



Primary Address: 3996 S HEPBURN AVE  
 Type: Contributor  
 Year built: 1937  
 Property type/sub type: Residential-Single Family; House  
 Architectural style: Spanish Colonial Revival



Primary Address: 3997 S HEPBURN AVE  
 Type: Contributor  
 Year built: 1938  
 Property type/sub type: Residential-Single Family; House  
 Architectural style: Minimal Traditional



Primary Address: 4000 S HEPBURN AVE  
 Type: Contributor  
 Year built: 1937  
 Property type/sub type: Residential-Single Family; House  
 Architectural style: Minimal Traditional; French Revival (Norman)



Primary Address: 4001 S HEPBURN AVE  
 Type: Contributor  
 Year built: 1940  
 Property type/sub type: Residential-Single Family; House  
 Architectural style: Minimal Traditional



Primary Address: 4006 S HEPBURN AVE  
 Type: Contributor  
 Year built: 1941  
 Property type/sub type: Residential-Single Family; House  
 Architectural style: Minimal Traditional



Primary Address: 4007 S HEPBURN AVE  
 Type: Contributor  
 Year built: 1937  
 Property type/sub type: Residential-Single Family; House  
 Architectural style: Tudor Revival; Minimal Traditional



Primary Address: 4010 S HEPBURN AVE  
 Type: Contributor  
 Year built: 1948  
 Property type/sub type: Residential-Single Family; House  
 Architectural style: Monterey Revival; American Colonial Revival



Primary Address: 4011 S HEPBURN AVE  
 Type: Contributor  
 Year built: 1937  
 Property type/sub type: Residential-Single Family; House  
 Architectural style: Minimal Traditional



Primary Address: 4016 S HEPBURN AVE  
 Type: Contributor  
 Year built: 1936  
 Property type/sub type: Residential-Single Family; House  
 Architectural style: Spanish Colonial Revival



Primary Address: 4017 S HEPBURN AVE  
 Type: Contributor  
 Year built: 1937  
 Property type/sub type: Residential-Single Family; House  
 Architectural style: Minimal Traditional



Primary Address: 4020 S HEPBURN AVE  
 Type: Non-Contributor  
 Year built: 1936  
 Property type/sub type: Residential-Single Family; House  
 Architectural style: No style



Primary Address: 4021 S HEPBURN AVE  
 Type: Contributor  
 Year built: 1937  
 Property type/sub type: Residential-Single Family; House  
 Architectural style: Spanish Colonial Revival



Primary Address: 3921 S HUBERT AVE  
 Type: Non-Contributor  
 Year built: 1941  
 Property type/sub type: Residential-Single Family; House  
 Architectural style: Minimal Traditional



Primary Address: 3927 S HUBERT AVE  
 Type: Contributor  
 Year built: 1941  
 Property type/sub type: Residential-Single Family; House  
 Architectural style: Spanish Colonial Revival



Primary Address: 3931 S HUBERT AVE  
 Type: Non-Contributor  
 Year built: 1940  
 Property type/sub type: Residential-Single Family; House  
 Architectural style: Minimal Traditional





Primary Address: 3934 S HUBERT AVE  
 Type: Contributor  
 Year built: 1953  
 Property type/sub type: Residential-Single Family; House  
 Architectural style: Ranch, Minimal



Primary Address: 3937 S HUBERT AVE  
 Type: Contributor  
 Year built: 1940  
 Property type/sub type: Residential-Single Family; House  
 Architectural style: Spanish Colonial Revival



Primary Address: 3940 S HUBERT AVE  
 Type: Contributor  
 Year built: 1939  
 Property type/sub type: Residential-Single Family; House  
 Architectural style: Spanish Colonial Revival



Primary Address: 3941 S HUBERT AVE  
 Type: Contributor  
 Year built: 1938  
 Property type/sub type: Residential-Single Family; House  
 Architectural style: Minimal Traditional



Primary Address: 3947 S HUBERT AVE  
 Type: Contributor  
 Year built: 1948  
 Property type/sub type: Residential-Single Family; House  
 Architectural style: Spanish Colonial Revival



Primary Address: 3950 S HUBERT AVE  
 Type: Contributor  
 Year built: 1941  
 Property type/sub type: Residential-Single Family; House  
 Architectural style: Ranch, Traditional



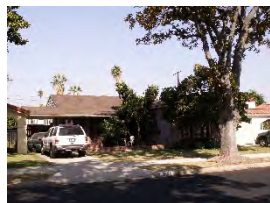

Primary Address: 3951 S HUBERT AVE  
 Type: Contributor  
 Year built: 1941  
 Property type/sub type: Residential-Single Family; House  
 Architectural style: Minimal Traditional



Primary Address: 3957 S HUBERT AVE  
 Type: Contributor  
 Year built: 1940  
 Property type/sub type: Residential-Single Family; House  
 Architectural style: Spanish Colonial Revival



Primary Address: 3958 S HUBERT AVE  
 Type: Contributor  
 Year built: 1940  
 Property type/sub type: Residential-Single Family; House  
 Architectural style: Minimal Traditional



Primary Address: 3961 S HUBERT AVE  
 Type: Non-Contributor  
 Year built: 1941  
 Property type/sub type: Residential-Single Family; House  
 Architectural style: Minimal Traditional



Primary Address: 3964 S HUBERT AVE  
 Type: Contributor  
 Year built: 1939  
 Property type/sub type: Residential-Single Family; House  
 Architectural style: Minimal Traditional



Primary Address: 3967 S HUBERT AVE  
 Type: Contributor  
 Year built: 1938  
 Property type/sub type: Residential-Single Family; House  
 Architectural style: Spanish Colonial Revival



Primary Address: 3971 S HUBERT AVE  
 Type: Contributor  
 Year built: 1938  
 Property type/sub type: Residential-Single Family; House  
 Architectural style: Spanish Colonial Revival

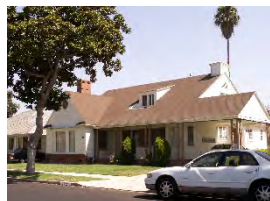

Primary Address: 3972 S HUBERT AVE  
 Type: Contributor  
 Year built: 1940  
 Property type/sub type: Residential-Single Family; House  
 Architectural style: American Colonial Revival



Primary Address: 3977 S HUBERT AVE  
 Type: Contributor  
 Year built: 1938  
 Property type/sub type: Residential-Single Family; House  
 Architectural style: Spanish Colonial Revival



Primary Address: 3978 S HUBERT AVE  
 Type: Contributor  
 Year built: 1940  
 Property type/sub type: Residential-Single Family; House  
 Architectural style: Minimal Traditional; American Colonial Revival

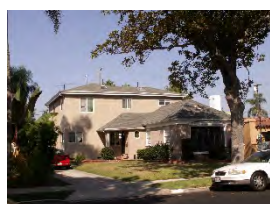

Primary Address: 3981 S HUBERT AVE  
 Type: Non-Contributor  
 Year built: 1941  
 Property type/sub type: Residential-Single Family; House  
 Architectural style: Minimal Traditional



Primary Address: 3982 S HUBERT AVE  
 Type: Non-Contributor  
 Year built: 1938  
 Property type/sub type: Residential-Single Family; House  
 Architectural style: Minimal Traditional



Primary Address: 3986 S HUBERT AVE  
 Type: Contributor  
 Year built: 1942  
 Property type/sub type: Residential-Single Family; House  
 Architectural style: Minimal Traditional



Primary Address: 3987 S HUBERT AVE  
 Type: Contributor  
 Year built: 1937  
 Property type/sub type: Residential-Single Family; House  
 Architectural style: Spanish Colonial Revival

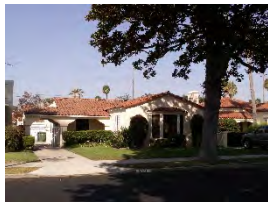

Primary Address: 3991 S HUBERT AVE  
 Type: Contributor  
 Year built: 1940  
 Property type/sub type: Residential-Single Family; House  
 Architectural style: Spanish Colonial Revival



Primary Address: 3992 S HUBERT AVE  
 Type: Contributor  
 Year built: 1940  
 Property type/sub type: Residential-Single Family; House  
 Architectural style: Minimal Traditional



Primary Address: 3997 S HUBERT AVE  
 Type: Contributor  
 Year built: 1941  
 Property type/sub type: Residential-Single Family; House  
 Architectural style: Minimal Traditional



Primary Address: 4000 S HUBERT AVE  
 Type: Non-Contributor  
 Year built: 1941  
 Property type/sub type: Residential-Single Family; House  
 Architectural style: Minimal Traditional

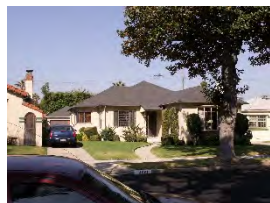

Primary Address: 4001 S HUBERT AVE  
Type: Contributor  
Year built: 1941  
Property type/sub type: Residential-Single Family; House  
Architectural style: Minimal Traditional



Primary Address: 4004 S HUBERT AVE  
Type: Contributor  
Year built: 1941  
Property type/sub type: Residential-Single Family; House  
Architectural style: Minimal Traditional



Primary Address: 4007 S HUBERT AVE  
Type: Contributor  
Year built: 1941  
Property type/sub type: Residential-Single Family; House  
Architectural style: Spanish Colonial Revival



Primary Address: 4008 S HUBERT AVE  
Type: Contributor  
Year built: 1941  
Property type/sub type: Residential-Single Family; House  
Architectural style: Minimal Traditional



Primary Address: 4011 S HUBERT AVE  
Type: Contributor  
Year built: 1939  
Property type/sub type: Residential-Single Family; House  
Architectural style: Spanish Colonial Revival



Primary Address: 4012 S HUBERT AVE  
Type: Contributor  
Year built: 1941  
Property type/sub type: Residential-Single Family; House  
Architectural style: Spanish Colonial Revival



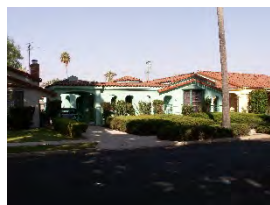

Primary Address: 4017 S HUBERT AVE  
 Type: Contributor  
 Year built: 1938  
 Property type/sub type: Residential-Single Family; House  
 Architectural style: Spanish Colonial Revival

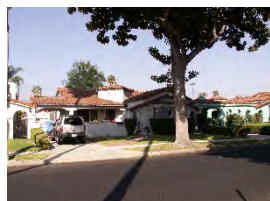

Primary Address: 4021 S HUBERT AVE  
 Type: Contributor  
 Year built: 1940  
 Property type/sub type: Residential-Single Family; House  
 Architectural style: Spanish Colonial Revival



Primary Address: 4022 S HUBERT AVE  
 Type: Contributor  
 Year built: 1948  
 Property type/sub type: Residential-Single Family; House  
 Architectural style: Spanish Colonial Revival

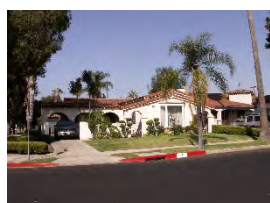

Primary Address: 4027 S HUBERT AVE  
 Type: Contributor  
 Year built: 1939  
 Property type/sub type: Residential-Single Family; House  
 Architectural style: Spanish Colonial Revival



Primary Address: 4366 S Leimert Blvd  
 Type: Contributor  
 Year built: 1941  
 Property type/sub type: Commercial-Mixed; Mixed Use - Commercial/Office/Residential  
 Architectural style: Commercial, Vernacular; Moderne, Late



Primary Address: 4058 S LEIMERT BLVD  
 Other Address: 4066 S LEIMERT BLVD  
 4059 S SUTRO AVE  
 Type: Non-Contributor  
 Year built: 0  
 Property type/sub type: Other; Vacant Lot  
 Architectural style: Not Applicable





Primary Address: 4059 S LEIMERT BLVD  
 Other Address: 4051 S LEIMERT BLVD  
 4055 S LEIMERT BLVD  
 Type: Non-Contributor  
 Year built: 1973  
 Property type/sub type: Commercial-Food Service; Other  
 Architectural style: Other



Primary Address: 4073 S LEIMERT BLVD  
 Other Address: 4071 S LEIMERT BLVD  
 4075 S LEIMERT BLVD  
 4075 1/2 S LEIMERT BLVD  
 Type: Non-Contributor  
 Year built: 1940  
 Property type/sub type: Residential-Multi Family; Fourplex  
 Architectural style: Minimal Traditional



Primary Address: 4074 S LEIMERT BLVD  
 Other Address: 4076 S LEIMERT BLVD  
 4078 S LEIMERT BLVD  
 Type: Non-Contributor  
 Year built: 1944  
 Property type/sub type: Residential-Multi Family; Triplex  
 Architectural style: Minimal Traditional



Primary Address: 4079 S LEIMERT BLVD  
 Other Address: 4085 S LEIMERT BLVD  
 Type: Contributor  
 Year built: 1941  
 Property type/sub type: Residential-Multi Family; Fourplex  
 Architectural style: Neoclassical



Primary Address: 4080 S LEIMERT BLVD  
 Other Address: 4082 S LEIMERT BLVD  
 4084 S LEIMERT BLVD  
 Type: Contributor  
 Year built: 1944  
 Property type/sub type: Residential-Multi Family; Triplex  
 Architectural style: Minimal Traditional



Primary Address: 4086 S LEIMERT BLVD  
 Other Address: 4086 1/2 S LEIMERT BLVD  
 Type: Contributor  
 Year built: 1944  
 Property type/sub type: Residential-Multi Family; Fourplex  
 Architectural style: Minimal Traditional



Primary Address: 4086 S LEIMERT BLVD  
 Other Address: 4088 S LEIMERT BLVD  
 4090 S LEIMERT BLVD  
 Type: Contributor  
 Year built: 1944  
 Property type/sub type: Residential-Multi Family; Triplex  
 Architectural style: Minimal Traditional



Primary Address: 4091 S LEIMERT BLVD  
 Other Address: 4089 S LEIMERT BLVD  
 4089 1/2 S LEIMERT BLVD  
 4093 S LEIMERT BLVD  
 4095 S LEIMERT BLVD  
 4095 1/2 S LEIMERT BLVD  
 4097 S LEIMERT BLVD  
 4097 1/2 S LEIMERT BLVD  
 Type: Contributor  
 Year built: 1940  
 Property type/sub type: Residential-Multi Family; Fourplex  
 Architectural style: Minimal Traditional; French Revival (Norman)



Primary Address: 4094 S LEIMERT BLVD  
 Type: Contributor  
 Year built: 1948  
 Property type/sub type: Residential-Multi Family; Apartment House  
 Architectural style: Minimal Traditional



Primary Address: 4100 S LEIMERT BLVD  
 Type: Contributor  
 Year built: 1951  
 Property type/sub type: Residential-Multi Family; Apartment House  
 Architectural style: Minimal Traditional; American Colonial Revival

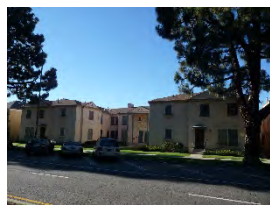

Primary Address: 4101 S LEIMERT BLVD

Other Address: 4103 S LEIMERT BLVD  
4105 S LEIMERT BLVD  
4107 S LEIMERT BLVD  
4109 S LEIMERT BLVD  
4111 S LEIMERT BLVD  
4113 S LEIMERT BLVD  
4115 S LEIMERT BLVD

Type: Contributor

Year built: 1941

Property type/sub type: Residential-Multi Family; Courtyard Apartment

Architectural style: American Colonial Revival; Neoclassical



Primary Address: 4110 S LEIMERT BLVD

Other Address: 4112 S LEIMERT BLVD  
4114 S LEIMERT BLVD  
4116 S LEIMERT BLVD

Type: Contributor

Year built: 1946

Property type/sub type: Residential-Multi Family; Fourplex

Architectural style: Minimal Traditional; Spanish Colonial Revival



Primary Address: 4119 S LEIMERT BLVD

Other Address: 4125 S LEIMERT BLVD

Type: Contributor

Year built: 1948

Property type/sub type: Residential-Multi Family; Courtyard Apartment

Architectural style: Minimal Traditional



Primary Address: 4120 S LEIMERT BLVD

Other Address: 4122 S LEIMERT BLVD  
4124 S LEIMERT BLVD  
4126 S LEIMERT BLVD

Type: Contributor

Year built: 1946

Property type/sub type: Residential-Multi Family; Fourplex

Architectural style: Minimal Traditional; Spanish Colonial Revival



Primary Address: 4127 1/2 S LEIMERT BLVD  
Other Address: 4127 S LEIMERT BLVD  
4129 S LEIMERT BLVD  
4129 1/2 S LEIMERT BLVD  
Type: Non-Contributor  
Year built: 1939  
Property type/sub type: Residential-Multi Family; Fourplex  
Architectural style: Minimal Traditional



Primary Address: 4130 S LEIMERT BLVD  
Other Address: 4128 S LEIMERT BLVD  
4128 1/2 S LEIMERT BLVD  
4130 1/2 S LEIMERT BLVD  
Type: Contributor  
Year built: 1948  
Property type/sub type: Residential-Multi Family; Fourplex  
Architectural style: Minimal Traditional



Primary Address: 4136 S LEIMERT BLVD  
Other Address: 4138 S LEIMERT BLVD  
4140 S LEIMERT BLVD  
4142 S LEIMERT BLVD  
Type: Contributor  
Year built: 1947  
Property type/sub type: Residential-Multi Family; Fourplex  
Architectural style: Minimal Traditional



Primary Address: 4141 S LEIMERT BLVD  
Other Address: 4143 S LEIMERT BLVD  
4145 S LEIMERT BLVD  
4147 S LEIMERT BLVD  
Type: Contributor  
Year built: 1939  
Property type/sub type: Residential-Multi Family; Fourplex  
Architectural style: Minimal Traditional



Primary Address: 4144 S LEIMERT BLVD

Other Address: 4146 S LEIMERT BLVD  
4148 S LEIMERT BLVD  
4150 S LEIMERT BLVD

Type: Contributor

Year built: 1947

Property type/sub type: Residential-Multi Family; Fourplex

Architectural style: Minimal Traditional



Primary Address: 4158 S LEIMERT BLVD

Other Address: 4158 1/4 S LEIMERT BLVD  
4158 1/2 S LEIMERT BLVD  
4158 3/4 S LEIMERT BLVD  
4160 S LEIMERT BLVD  
4160 1/4 S LEIMERT BLVD  
4160 1/2 S LEIMERT BLVD  
4160 3/4 S LEIMERT BLVD

Type: Contributor

Year built: 1933

Property type/sub type: Residential-Multi Family; Apartment House

Architectural style: Spanish Colonial Revival



Primary Address: 4161 S LEIMERT BLVD

Other Address: 4161 1/2 S LEIMERT BLVD  
4163 S LEIMERT BLVD  
4163 1/2 S LEIMERT BLVD

Type: Contributor

Year built: 1937

Property type/sub type: Residential-Multi Family; Fourplex

Architectural style: Minimal Traditional



Primary Address: 4164 S LEIMERT BLVD

Other Address: 4164 1/4 S LEIMERT BLVD  
4164 1/2 S LEIMERT BLVD  
4164 3/4 S LEIMERT BLVD  
4166 S LEIMERT BLVD  
4166 1/4 S LEIMERT BLVD  
4166 1/2 S LEIMERT BLVD  
4166 3/4 S LEIMERT BLVD

Type: Contributor

Year built: 1933

Property type/sub type: Residential-Multi Family; Apartment House

Architectural style: Spanish Colonial Revival





Primary Address: 4167 S LEIMERT BLVD  
Other Address: 4165 S LEIMERT BLVD  
4165 1/2 S LEIMERT BLVD  
4167 1/2 S LEIMERT BLVD  
Type: Contributor  
Year built: 1937  
Property type/sub type: Residential-Multi Family; Fourplex  
Architectural style: Minimal Traditional



Primary Address: 4169 S LEIMERT BLVD  
Other Address: 4169 1/2 S LEIMERT BLVD  
4171 S LEIMERT BLVD  
4171 1/2 S LEIMERT BLVD  
Type: Contributor  
Year built: 1937  
Property type/sub type: Residential-Multi Family; Fourplex  
Architectural style: Minimal Traditional



Primary Address: 4170 S LEIMERT BLVD  
Type: Non-Contributor  
Year built: 0  
Property type/sub type: Other; Vacant Lot  
Architectural style: Not Applicable

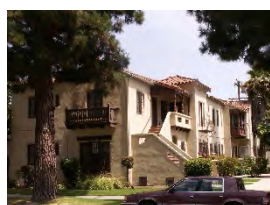

Primary Address: 4172 S LEIMERT BLVD  
Other Address: 4172 1/4 S LEIMERT BLVD  
4172 1/2 S LEIMERT BLVD  
4172 3/4 S LEIMERT BLVD  
4174 S LEIMERT BLVD  
4174 1/4 S LEIMERT BLVD  
4174 1/2 S LEIMERT BLVD  
4174 3/4 S LEIMERT BLVD  
Type: Contributor  
Year built: 1935  
Property type/sub type: Residential-Multi Family; Apartment House  
Architectural style: Spanish Colonial Revival



Primary Address: 4173 S LEIMERT BLVD  
Other Address: 4173 1/2 S LEIMERT BLVD  
4175 S LEIMERT BLVD  
4175 1/2 S LEIMERT BLVD  
Type: Contributor  
Year built: 1937  
Property type/sub type: Residential-Multi Family; Fourplex  
Architectural style: Minimal Traditional



Primary Address: 4177 S LEIMERT BLVD  
Other Address: 4179 S LEIMERT BLVD  
Type: Contributor  
Year built: 1942  
Property type/sub type: Residential-Multi Family; Apartment House  
Architectural style: Minimal Traditional



Primary Address: 4180 S LEIMERT BLVD  
Other Address: 4180 1/4 S LEIMERT BLVD  
4180 1/2 S LEIMERT BLVD  
4180 3/4 S LEIMERT BLVD  
4182 S LEIMERT BLVD  
4182 1/4 S LEIMERT BLVD  
4182 1/2 S LEIMERT BLVD  
4182 3/4 S LEIMERT BLVD  
Type: Contributor  
Year built: 1935  
Property type/sub type: Residential-Multi Family; Apartment House  
Architectural style: Spanish Colonial Revival



Primary Address: 4181 S LEIMERT BLVD  
Other Address: 4181 1/4 S LEIMERT BLVD  
4181 1/2 S LEIMERT BLVD  
4183 S LEIMERT BLVD  
4183 1/2 S LEIMERT BLVD  
Type: Contributor  
Year built: 1940  
Property type/sub type: Residential-Multi Family; Apartment House  
Architectural style: Tudor Revival



Primary Address: 4185 S LEIMERT BLVD

Other Address: 4185 1/2 S LEIMERT BLVD  
4187 S LEIMERT BLVD  
4187 1/2 S LEIMERT BLVD

Type: Contributor

Year built: 1940

Property type/sub type: Residential-Multi Family; Apartment House

Architectural style: Tudor Revival



Primary Address: 4188 S LEIMERT BLVD

Other Address: 4188 1/2 S LEIMERT BLVD  
4190 S LEIMERT BLVD  
4190 1/2 S LEIMERT BLVD

Type: Contributor

Year built: 1944

Property type/sub type: Residential-Multi Family; Fourplex

Architectural style: Minimal Traditional



Primary Address: 4189 S LEIMERT BLVD

Other Address: 4189 1/4 S LEIMERT BLVD  
4189 1/2 S LEIMERT BLVD  
4189 3/4 S LEIMERT BLVD  
4191 S LEIMERT BLVD  
4191 1/4 S LEIMERT BLVD  
4191 1/2 S LEIMERT BLVD  
4191 3/4 S LEIMERT BLVD

Type: Contributor

Year built: 1939

Property type/sub type: Residential-Multi Family; Apartment House

Architectural style: Minimal Traditional; American Colonial Revival



Primary Address: 4192 S LEIMERT BLVD

Other Address: 4192 1/2 S LEIMERT BLVD  
4194 S LEIMERT BLVD

Type: Contributor

Year built: 1938

Property type/sub type: Residential-Multi Family; Fourplex

Architectural style: American Colonial Revival



Primary Address: 4195 S LEIMERT BLVD  
Other Address: 4193 S LEIMERT BLVD  
4193 1/4 S LEIMERT BLVD  
4193 1/2 S LEIMERT BLVD  
4193 3/4 S LEIMERT BLVD  
4195 1/4 S LEIMERT BLVD  
4195 1/2 S LEIMERT BLVD  
4195 3/4 S LEIMERT BLVD  
Type: Contributor  
Year built: 1939  
Property type/sub type: Residential-Multi Family; Apartment House  
Architectural style: Minimal Traditional; American Colonial Revival



Primary Address: 4196 S LEIMERT BLVD  
Other Address: 4196 1/2 S LEIMERT BLVD  
4198 S LEIMERT BLVD  
3021 W STOCKER PL  
3023 W STOCKER PL  
3025 W STOCKER PL  
Type: Contributor  
Year built: 1939  
Property type/sub type: Residential-Multi Family; Apartment House  
Architectural style: Moderne, Streamline



Primary Address: 4197 S LEIMERT BLVD  
Other Address: 4199 S LEIMERT BLVD  
Type: Contributor  
Year built: 1940  
Property type/sub type: Residential-Multi Family; Apartment House  
Architectural style: Minimal Traditional



Primary Address: 4202 S LEIMERT BLVD

Other Address: 4200 S LEIMERT BLVD  
 4204 S LEIMERT BLVD  
 4206 S LEIMERT BLVD  
 4208 S LEIMERT BLVD  
 4210 S LEIMERT BLVD  
 4212 S LEIMERT BLVD  
 4214 S LEIMERT BLVD  
 3012 W STOCKER PL  
 3014 W STOCKER PL  
 3016 W STOCKER PL  
 3011 W STOCKER ST  
 3013 W STOCKER ST  
 3015 W STOCKER ST

Type: Contributor

Year built: 1947

Property type/sub type: Residential-Multi Family; Apartment House

Architectural style: Minimal Traditional; American Colonial Revival



Primary Address: 4205 S LEIMERT BLVD

Type: Non-Contributor

Year built: 1944

Property type/sub type: Residential-Multi Family; Fourplex

Architectural style: Minimal Traditional



Primary Address: 4219 S LEIMERT BLVD

Other Address: 4221 S LEIMERT BLVD

Type: Contributor

Year built: 1941

Property type/sub type: Residential-Multi Family; Apartment House

Architectural style: Minimal Traditional



Primary Address: 4223 S LEIMERT BLVD

Other Address: 4225 S LEIMERT BLVD

Type: Contributor

Year built: 1941

Property type/sub type: Residential-Multi Family; Apartment House

Architectural style: Minimal Traditional





Primary Address: 4227 S LEIMERT BLVD  
 Other Address: 4229 S LEIMERT BLVD  
 Type: Contributor  
 Year built: 1940  
 Property type/sub type: Residential-Multi Family; Apartment House  
 Architectural style: Minimal Traditional



Primary Address: 4231 S LEIMERT BLVD  
 Other Address: 4233 S LEIMERT BLVD  
 Type: Contributor  
 Year built: 1941  
 Property type/sub type: Residential-Multi Family; Apartment House  
 Architectural style: Minimal Traditional



Primary Address: 4235 S LEIMERT BLVD  
 Other Address: 4235 1/2 S LEIMERT BLVD  
 4237 S LEIMERT BLVD  
 4237 1/2 S LEIMERT BLVD  
 4239 S LEIMERT BLVD  
 4239 1/2 S LEIMERT BLVD  
 4239 3/4 S LEIMERT BLVD  
 4241 S LEIMERT BLVD  
 Type: Contributor  
 Year built: 1947  
 Property type/sub type: Residential-Multi Family; Apartment House  
 Architectural style: French Revival (Norman)



Primary Address: 4235 S LEIMERT BLVD  
 Other Address: 4235 1/2 S LEIMERT BLVD  
 4237 S LEIMERT BLVD  
 4237 1/2 S LEIMERT BLVD  
 4239 S LEIMERT BLVD  
 4239 1/2 S LEIMERT BLVD  
 4239 3/4 S LEIMERT BLVD  
 4241 S LEIMERT BLVD  
 Type: Contributor  
 Year built: 1947  
 Property type/sub type: Residential-Multi Family; Apartment House  
 Architectural style: French Revival (Norman)



Primary Address: 4236 S LEIMERT BLVD  
Other Address: 4236 1/2 S LEIMERT BLVD  
4238 S LEIMERT BLVD  
4238 1/2 S LEIMERT BLVD  
Type: Contributor  
Year built: 1944  
Property type/sub type: Residential-Multi Family; Fourplex  
Architectural style: Minimal Traditional



Primary Address: 4240 S LEIMERT BLVD  
Other Address: 4240 1/2 S LEIMERT BLVD  
4242 S LEIMERT BLVD  
4242 1/2 S LEIMERT BLVD  
Type: Contributor  
Year built: 1944  
Property type/sub type: Residential-Multi Family; Fourplex  
Architectural style: Minimal Traditional



Primary Address: 4243 S LEIMERT BLVD  
Other Address: 4245 S LEIMERT BLVD  
4247 S LEIMERT BLVD  
Type: Contributor  
Year built: 1937  
Property type/sub type: Residential-Multi Family; Triplex  
Architectural style: Spanish Colonial Revival



Primary Address: 4246 S LEIMERT BLVD  
Other Address: 4246 1/2 S LEIMERT BLVD  
4248 S LEIMERT BLVD  
4248 1/2 S LEIMERT BLVD  
Type: Contributor  
Year built: 1944  
Property type/sub type: Residential-Multi Family; Fourplex  
Architectural style: Minimal Traditional



Primary Address: 4249 S LEIMERT BLVD

Other Address: 4249 1/4 S LEIMERT BLVD  
4249 1/2 S LEIMERT BLVD  
4251 S LEIMERT BLVD  
4251 1/4 S LEIMERT BLVD  
4251 1/2 S LEIMERT BLVD  
4253 S LEIMERT BLVD  
4253 1/2 S LEIMERT BLVD

Type: Contributor

Year built: 1935

Property type/sub type: Residential-Multi Family; Apartment House

Architectural style: Spanish Colonial Revival



Primary Address: 4250 S LEIMERT BLVD

Other Address: 4250 1/4 S LEIMERT BLVD  
4250 1/2 S LEIMERT BLVD  
4252 S LEIMERT BLVD  
4252 1/4 S LEIMERT BLVD  
4252 1/2 S LEIMERT BLVD

Type: Contributor

Year built: 1940

Property type/sub type: Residential-Multi Family; Apartment House

Architectural style: Minimal Traditional



Primary Address: 4254 S LEIMERT BLVD

Other Address: 4256 S LEIMERT BLVD

Type: Contributor

Year built: 1940

Property type/sub type: Residential-Multi Family; Apartment House

Architectural style: Minimal Traditional



Primary Address: 4255 S LEIMERT BLVD

Other Address: 4255 1/4 S LEIMERT BLVD  
4255 1/2 S LEIMERT BLVD  
4257 S LEIMERT BLVD  
4257 1/4 S LEIMERT BLVD  
4257 1/2 S LEIMERT BLVD  
4259 S LEIMERT BLVD  
4259 1/4 S LEIMERT BLVD  
4259 1/2 S LEIMERT BLVD

Type: Contributor

Year built: 1935

Property type/sub type: Residential-Multi Family; Apartment House

Architectural style: Spanish Colonial Revival



Primary Address: 4260 S LEIMERT BLVD  
 Type: Contributor  
 Year built: 1948  
 Property type/sub type: Residential-Multi Family; Fourplex  
 Architectural style: Minimal Traditional



Primary Address: 4261 S LEIMERT BLVD  
 Other Address: 4261 1/4 S LEIMERT BLVD  
 4261 1/2 S LEIMERT BLVD  
 4263 S LEIMERT BLVD  
 4263 1/4 S LEIMERT BLVD  
 4263 1/2 S LEIMERT BLVD  
 4265 S LEIMERT BLVD  
 4265 1/4 S LEIMERT BLVD  
 4265 1/2 S LEIMERT BLVD  
 4267 S LEIMERT BLVD  
 4267 1/4 S LEIMERT BLVD  
 4267 1/2 S LEIMERT BLVD  
 Type: Contributor  
 Year built: 1929  
 Property type/sub type: Residential-Multi Family; Courtyard Apartment  
 Architectural style: Spanish Colonial Revival



Primary Address: 4264 S LEIMERT BLVD  
 Other Address: 4264 1/2 S LEIMERT BLVD  
 4266 S LEIMERT BLVD  
 4266 1/2 S LEIMERT BLVD  
 4268 S LEIMERT BLVD  
 4268 1/2 S LEIMERT BLVD  
 Type: Contributor  
 Year built: 1930  
 Property type/sub type: Residential-Multi Family; Apartment House  
 Architectural style: Spanish Colonial Revival



Primary Address: 4269 S LEIMERT BLVD  
 Other Address: 4269 1/4 S LEIMERT BLVD  
 4269 1/2 S LEIMERT BLVD  
 4271 S LEIMERT BLVD  
 4271 1/4 S LEIMERT BLVD  
 4271 1/2 S LEIMERT BLVD  
 Type: Contributor  
 Year built: 1935  
 Property type/sub type: Residential-Multi Family; Apartment House  
 Architectural style: Spanish Colonial Revival



Primary Address: 4270 S LEIMERT BLVD  
Other Address: 4270 1/4 S LEIMERT BLVD  
4270 1/2 S LEIMERT BLVD  
4272 S LEIMERT BLVD  
4272 1/4 S LEIMERT BLVD  
4272 1/2 S LEIMERT BLVD  
4274 S LEIMERT BLVD  
4274 1/4 S LEIMERT BLVD  
4274 1/2 S LEIMERT BLVD

Type: Contributor  
Year built: 1939  
Property type/sub type: Residential-Multi Family; Apartment House  
Architectural style: Minimal Traditional



Primary Address: 4273 S LEIMERT BLVD  
Other Address: 4273 1/4 S LEIMERT BLVD  
4273 1/2 S LEIMERT BLVD  
4275 S LEIMERT BLVD  
4275 1/4 S LEIMERT BLVD  
4275 1/2 S LEIMERT BLVD

Type: Contributor  
Year built: 1931  
Property type/sub type: Residential-Multi Family; Apartment House  
Architectural style: Spanish Colonial Revival



Primary Address: 4276 S LEIMERT BLVD  
Other Address: 4276 1/4 S LEIMERT BLVD  
4276 1/2 S LEIMERT BLVD  
4276 3/4 S LEIMERT BLVD  
4278 S LEIMERT BLVD  
4278 1/4 S LEIMERT BLVD  
4278 1/2 S LEIMERT BLVD  
4278 3/4 S LEIMERT BLVD

Type: Contributor  
Year built: 1939  
Property type/sub type: Residential-Multi Family; Apartment House  
Architectural style: Minimal Traditional



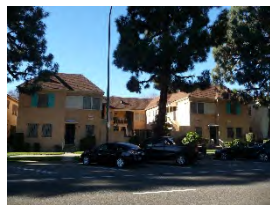

Primary Address: 4277 S LEIMERT BLVD

Other Address: 4277 1/4 S LEIMERT BLVD  
 4277 1/2 S LEIMERT BLVD  
 4279 S LEIMERT BLVD  
 4279 1/4 S LEIMERT BLVD  
 4279 1/2 S LEIMERT BLVD  
 4281 S LEIMERT BLVD  
 4281 1/4 S LEIMERT BLVD  
 4281 1/2 S LEIMERT BLVD  
 4283 S LEIMERT BLVD  
 4283 1/4 S LEIMERT BLVD  
 4283 1/2 S LEIMERT BLVD

Type: Contributor

Year built: 1939

Property type/sub type: Residential-Multi Family; Courtyard Apartment

Architectural style: French Revival (Norman)



Primary Address: 4280 S LEIMERT BLVD

Other Address: 4280 1/4 S LEIMERT BLVD  
 4280 1/2 S LEIMERT BLVD  
 4282 S LEIMERT BLVD  
 4282 1/4 S LEIMERT BLVD  
 4282 1/2 S LEIMERT BLVD  
 4284 S LEIMERT BLVD  
 4284 1/4 S LEIMERT BLVD  
 4284 1/2 S LEIMERT BLVD

Type: Contributor

Year built: 1939

Property type/sub type: Residential-Multi Family; Apartment House

Architectural style: Minimal Traditional

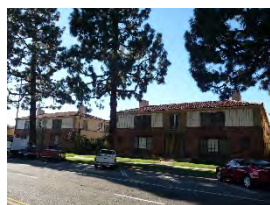

Primary Address: 4285 S LEIMERT BLVD

Other Address: 4287 S LEIMERT BLVD  
 4289 S LEIMERT BLVD  
 4291 S LEIMERT BLVD  
 4293 S LEIMERT BLVD

Type: Contributor

Year built: 1943

Property type/sub type: Residential-Multi Family; Courtyard Apartment

Architectural style: Minimal Traditional; Mediterranean Revival



Primary Address: 4286 S LEIMERT BLVD  
Other Address: 4286 1/4 S LEIMERT BLVD  
4286 1/2 S LEIMERT BLVD  
4286 3/4 S LEIMERT BLVD  
4288 S LEIMERT BLVD  
4288 1/4 S LEIMERT BLVD  
4288 1/2 S LEIMERT BLVD  
4288 3/4 S LEIMERT BLVD  
Type: Contributor  
Year built: 1939  
Property type/sub type: Residential-Multi Family; Apartment House  
Architectural style: Minimal Traditional



Primary Address: 4290 S LEIMERT BLVD  
Other Address: 4290 1/2 S LEIMERT BLVD  
4292 S LEIMERT BLVD  
4292 1/2 S LEIMERT BLVD  
4294 S LEIMERT BLVD  
4294 1/2 S LEIMERT BLVD  
Type: Contributor  
Year built: 1931  
Property type/sub type: Residential-Multi Family; Apartment House  
Architectural style: Minimal Traditional; Spanish Colonial Revival



Primary Address: 4299 S LEIMERT BLVD  
Other Address: 3311 W 43RD ST  
3317 W 43RD ST  
3323 W 43RD ST  
4297 S LEIMERT BLVD  
Type: Contributor  
Year built: 1950  
Property type/sub type: Commercial-Retail; Other  
Architectural style: Modern, Mid-Century



Primary Address: 4300 S LEIMERT BLVD  
Other Address: 4300 1/2 S LEIMERT BLVD  
4302 S LEIMERT BLVD  
4302 1/4 S LEIMERT BLVD  
4302 1/2 S LEIMERT BLVD  
4302 3/4 S LEIMERT BLVD  
Type: Contributor  
Year built: 1940  
Property type/sub type: Residential-Multi Family; Apartment House  
Architectural style: Minimal Traditional



Primary Address: 4308 S LEIMERT BLVD  
 Other Address: 4308 1/2 S LEIMERT BLVD  
 4310 S LEIMERT BLVD  
 4310 1/2 S LEIMERT BLVD  
 Type: Non-Contributor  
 Year built: 1944  
 Property type/sub type: Residential-Multi Family; Fourplex  
 Architectural style: Minimal Traditional

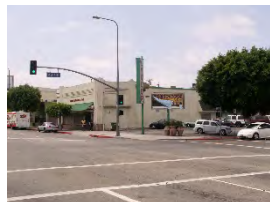

Primary Address: 4309 S LEIMERT BLVD  
 Other Address: 4303 S LEIMERT BLVD  
 4307 S LEIMERT BLVD  
 Type: Contributor  
 Year built: 1939  
 Property type/sub type: Commercial-Retail; Neighborhood Market  
 Architectural style: Art Deco



Primary Address: 4311 S LEIMERT BLVD  
 Type: Contributor  
 Year built: 1949  
 Property type/sub type: Commercial-Retail; Retail Store  
 Architectural style: Modern, Mid-Century



Primary Address: 4312 S LEIMERT BLVD  
 Other Address: 4312 1/2 S LEIMERT BLVD  
 4314 S LEIMERT BLVD  
 4314 1/2 S LEIMERT BLVD  
 Type: Contributor  
 Year built: 1944  
 Property type/sub type: Residential-Multi Family; Fourplex  
 Architectural style: Minimal Traditional



Primary Address: 4313 S LEIMERT BLVD  
 Other Address: 4315 S LEIMERT BLVD  
 Type: Contributor  
 Year built: 1949  
 Property type/sub type: Commercial-Office; Low Rise  
 Architectural style: Modern, Mid-Century



Primary Address: 4317 S LEIMERT BLVD  
Other Address: 4319 S LEIMERT BLVD  
Type: Contributor  
Year built: 1948  
Property type/sub type: Commercial-Office; Low Rise  
Architectural style: Modern, Mid-Century



Primary Address: 4318 S LEIMERT BLVD  
Other Address: 4318 1/2 S LEIMERT BLVD  
4320 S LEIMERT BLVD  
4320 1/2 S LEIMERT BLVD  
4322 S LEIMERT BLVD  
4322 1/2 S LEIMERT BLVD  
Type: Contributor  
Year built: 1931  
Property type/sub type: Residential-Multi Family; Apartment House  
Architectural style: Spanish Colonial Revival



Primary Address: 4321 S LEIMERT BLVD  
Other Address: 4323 S LEIMERT BLVD  
Type: Contributor  
Year built: 1941  
Property type/sub type: Commercial-Retail; Retail Store  
Architectural style: American Colonial Revival



Primary Address: 4326 S LEIMERT BLVD  
Other Address: 4324 S LEIMERT BLVD  
4324 1/2 S LEIMERT BLVD  
4326 1/2 S LEIMERT BLVD  
Type: Contributor  
Year built: 1939  
Property type/sub type: Residential-Multi Family; Fourplex  
Architectural style: Minimal Traditional



Primary Address: 4328 S LEIMERT BLVD  
 Other Address: 4328 1/2 S LEIMERT BLVD  
 4330 S LEIMERT BLVD  
 4330 1/2 S LEIMERT BLVD  
 Type: Contributor  
 Year built: 1939  
 Property type/sub type: Residential-Multi Family; Fourplex  
 Architectural style: Minimal Traditional



Primary Address: 4332 S LEIMERT BLVD  
 Type: Non-Contributor  
 Year built: 1948  
 Property type/sub type: Commercial-Office; Low Rise  
 Architectural style: Minimal Traditional; American Colonial Revival



Primary Address: 4333 S LEIMERT BLVD  
 Other Address: 4331 S LEIMERT BLVD  
 4331 1/4 S LEIMERT BLVD  
 4331 1/2 S LEIMERT BLVD  
 4335 S LEIMERT BLVD  
 4337 S LEIMERT BLVD  
 Type: Contributor  
 Year built: 1955  
 Property type/sub type: Commercial-Retail; Retail Store  
 Architectural style: Modern, Mid-Century



Primary Address: 4339 S LEIMERT BLVD  
 Other Address: 4343 S LEIMERT BLVD  
 Type: Non-Contributor  
 Year built: 1941  
 Property type/sub type: Commercial-Retail; Other  
 Architectural style: Commercial, Vernacular

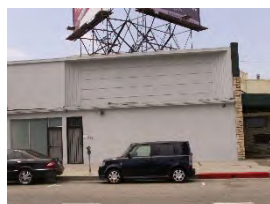

Primary Address: 4339 S LEIMERT BLVD  
 Other Address: 4343 S LEIMERT BLVD  
 Type: Non-Contributor  
 Year built: 1941  
 Property type/sub type: Commercial-Retail; Other  
 Architectural style: Commercial, Vernacular





Primary Address: 4340 S LEIMERT BLVD  
 Type: Contributor  
 Year built: 1940  
 Property type/sub type: Commercial-Office; Low Rise  
 Architectural style: Mediterranean Revival



Primary Address: 4350 S LEIMERT BLVD  
 Other Address: 4331 S 11TH AVE  
 4341 S 11TH AVE  
 4356 S LEIMERT BLVD  
 Type: Non-Contributor  
 Year built: 2007  
 Property type/sub type: Commercial-Food Service; Fast Food (drive-thru and/or walk-in)  
 Architectural style: Other

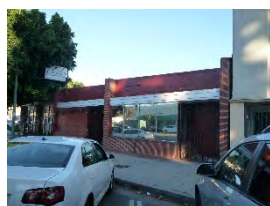

Primary Address: 4360 S LEIMERT BLVD  
 Other Address: 4358 S LEIMERT BLVD  
 Type: Contributor  
 Year built: 1948  
 Property type/sub type: Commercial-Retail; Retail Store  
 Architectural style: Commercial, Vernacular



Primary Address: 4370 S LEIMERT BLVD  
 Type: Contributor  
 Year built: 1968  
 Property type/sub type: Commercial-Auto Related; Auto Body/Repair  
 Architectural style: Modern, Mid-Century



Primary Address: 4395 S LEIMERT BLVD  
 Type: Contributor  
 Year built: 1928  
 Property type/sub type: Landscape; Designed Landscape  
 Architectural style: Not Applicable



Primary Address: 2516 W MARTIN LUTHER KING JR BLVD  
 Type: Contributor  
 Year built: 1947  
 Property type/sub type: Commercial-Office; Low Rise  
 Architectural style: American Colonial Revival



Primary Address: 2528 W MARTIN LUTHER KING JR BLVD

Other Address: 4108 S 4TH AVE  
2520 W MARTIN LUTHER KING JR BLVD  
2526 W MARTIN LUTHER KING JR BLVD

Type: Contributor

Year built: 1939

Property type/sub type: Institutional-Health; Veterinary Hospital/Clinic

Architectural style: Commercial, Vernacular; Spanish Colonial Revival

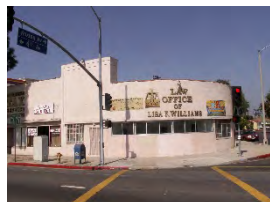

Primary Address: 2603 W MARTIN LUTHER KING JR BLVD

Other Address: 2601 W MARTIN LUTHER KING JR BLVD  
4029 S ROXTON AVE

Type: Non-Contributor

Year built: 1938

Property type/sub type: Commercial-Office; Low Rise

Architectural style: No style

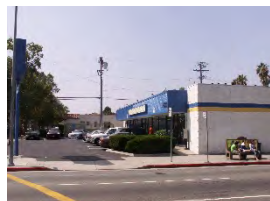

Primary Address: 2606 W MARTIN LUTHER KING JR BLVD

Type: Non-Contributor

Year built: 1981

Property type/sub type: Commercial-Retail; Retail Store

Architectural style: Other

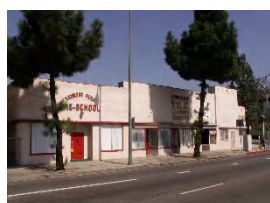

Primary Address: 2609 W MARTIN LUTHER KING JR BLVD

Type: Non-Contributor

Year built: 1937

Property type/sub type: Commercial-Office; Other

Architectural style: No style



Primary Address: 2610 W MARTIN LUTHER KING JR BLVD

Other Address: 2608 W MARTIN LUTHER KING JR BLVD  
2610 1/2 W MARTIN LUTHER KING JR BLVD

Type: Contributor

Year built: 1950

Property type/sub type: Commercial-Retail; Retail Store

Architectural style: Commercial, Vernacular



Primary Address: 2612 W MARTIN LUTHER KING JR BLVD  
 Type: Non-Contributor  
 Year built: 1945  
 Property type/sub type: Commercial-Office; Low Rise  
 Architectural style: Commercial, Vernacular



Primary Address: 2700 W MARTIN LUTHER KING JR BLVD  
 Type: Non-Contributor  
 Year built: 1937  
 Property type/sub type: Institutional-Religious/Spiritual; Church  
 Architectural style: No style



Primary Address: 2706 W MARTIN LUTHER KING JR BLVD  
 Type: Contributor  
 Year built: 1939  
 Property type/sub type: Commercial-Retail; Retail Store  
 Architectural style: Commercial, Vernacular



Primary Address: 2707 W MARTIN LUTHER KING JR BLVD  
 Type: Non-Contributor  
 Year built: 1990  
 Property type/sub type: Industrial-Storage; Public Storage  
 Architectural style: Other



Primary Address: 2719 W MARTIN LUTHER KING JR BLVD  
 Other Address: 2715 W MARTIN LUTHER KING JR BLVD  
 4020 S SUTRO AVE  
 Type: Non-Contributor  
 Year built: 1932  
 Property type/sub type: Institutional-Religious/Spiritual; Church  
 Architectural style: No style



Primary Address: 2814 W MARTIN LUTHER KING JR BLVD  
 Type: Contributor  
 Year built: 1945  
 Property type/sub type: Commercial-Office; Low Rise  
 Architectural style: Commercial, Vernacular



Primary Address: 2824 W MARTIN LUTHER KING JR BLVD  
 Other Address: 2822 W MARTIN LUTHER KING JR BLVD  
 Type: Contributor  
 Year built: 1950  
 Property type/sub type: Residential-Multi Family; Duplex  
 Architectural style: Minimal Traditional; American Colonial Revival



Primary Address: 2832 W MARTIN LUTHER KING JR BLVD  
 Type: Contributor  
 Year built: 1940  
 Property type/sub type: Residential-Multi Family; Apartment House  
 Architectural style: French Revival (Norman)



Primary Address: 2836 W MARTIN LUTHER KING JR BLVD  
 Other Address: 2834 W MARTIN LUTHER KING JR BLVD  
 2838 W MARTIN LUTHER KING JR BLVD  
 Type: Contributor  
 Year built: 1949  
 Property type/sub type: Residential-Multi Family; Triplex  
 Architectural style: Minimal Traditional



Primary Address: 2900 W MARTIN LUTHER KING JR BLVD  
 Other Address: 2902 W MARTIN LUTHER KING JR BLVD  
 Type: Contributor  
 Year built: 1941  
 Property type/sub type: Residential-Multi Family; Apartment House  
 Architectural style: Neoclassical



Primary Address: 2912 W MARTIN LUTHER KING JR BLVD  
 Other Address: 2908 W MARTIN LUTHER KING JR BLVD  
 2910 W MARTIN LUTHER KING JR BLVD  
 2914 W MARTIN LUTHER KING JR BLVD  
 Type: Contributor  
 Year built: 1939  
 Property type/sub type: Residential-Multi Family; Courtyard Apartment  
 Architectural style: Minimal Traditional



Primary Address: 2920 W MARTIN LUTHER KING JR BLVD  
Other Address: 2916 W MARTIN LUTHER KING JR BLVD  
2918 W MARTIN LUTHER KING JR BLVD  
Type: Contributor  
Year built: 1939  
Property type/sub type: Residential-Multi Family; Courtyard Apartment  
Architectural style: Minimal Traditional



Primary Address: 2924 W MARTIN LUTHER KING JR BLVD  
Other Address: 2922 W MARTIN LUTHER KING JR BLVD  
2922 1/2 W MARTIN LUTHER KING JR BLVD  
2924 1/2 W MARTIN LUTHER KING JR BLVD  
Type: Contributor  
Year built: 1940  
Property type/sub type: Residential-Multi Family; Fourplex  
Architectural style: French Revival (Norman)



Primary Address: 2928 W MARTIN LUTHER KING JR BLVD  
Other Address: 2928 1/2 W MARTIN LUTHER KING JR BLVD  
2930 W MARTIN LUTHER KING JR BLVD  
2930 1/2 W MARTIN LUTHER KING JR BLVD  
Type: Contributor  
Year built: 1941  
Property type/sub type: Residential-Multi Family; Fourplex  
Architectural style: French Revival (Norman)



Primary Address: 3002 W MARTIN LUTHER KING JR BLVD  
Type: Contributor  
Year built: 1940  
Property type/sub type: Residential-Multi Family; Duplex  
Architectural style: Moderne, Streamline



Primary Address: 3006 W MARTIN LUTHER KING JR BLVD  
Other Address: 3008 W MARTIN LUTHER KING JR BLVD  
Type: Contributor  
Year built: 1941  
Property type/sub type: Residential-Multi Family; Duplex  
Architectural style: Minimal Traditional





Primary Address: 3010 W MARTIN LUTHER KING JR BLVD  
 Type: Contributor  
 Year built: 1941  
 Property type/sub type: Residential-Multi Family; Fourplex  
 Architectural style: Minimal Traditional; Neoclassical



Primary Address: 3014 W MARTIN LUTHER KING JR BLVD  
 Type: Contributor  
 Year built: 1941  
 Property type/sub type: Residential-Multi Family; Fourplex  
 Architectural style: Minimal Traditional; Neoclassical



Primary Address: 3300 W MARTIN LUTHER KING JR BLVD  
 Type: Contributor  
 Year built: 1936  
 Property type/sub type: Residential-Single Family; House  
 Architectural style: Minimal Traditional



Primary Address: 3308 W MARTIN LUTHER KING JR BLVD  
 Type: Contributor  
 Year built: 1936  
 Property type/sub type: Residential-Single Family; House  
 Architectural style: Minimal Traditional; Spanish Colonial Revival



Primary Address: 3314 W MARTIN LUTHER KING JR BLVD  
 Type: Contributor  
 Year built: 1936  
 Property type/sub type: Residential-Single Family; House  
 Architectural style: Minimal Traditional



Primary Address: 3318 W MARTIN LUTHER KING JR BLVD  
 Type: Contributor  
 Year built: 1936  
 Property type/sub type: Residential-Single Family; House  
 Architectural style: Minimal Traditional



Primary Address: 3322 W MARTIN LUTHER KING JR BLVD  
 Type: Contributor  
 Year built: 1936  
 Property type/sub type: Residential-Single Family; House  
 Architectural style: Spanish Colonial Revival



Primary Address: 3328 W MARTIN LUTHER KING JR BLVD  
 Type: Contributor  
 Year built: 1936  
 Property type/sub type: Residential-Single Family; House  
 Architectural style: Minimal Traditional; Spanish Colonial Revival



Primary Address: 3332 W MARTIN LUTHER KING JR BLVD  
 Type: Non-Contributor  
 Year built: 1936  
 Property type/sub type: Residential-Single Family; House  
 Architectural style: Minimal Traditional; Spanish Colonial Revival



Primary Address: 3338 W MARTIN LUTHER KING JR BLVD  
 Type: Contributor  
 Year built: 1936  
 Property type/sub type: Residential-Single Family; House  
 Architectural style: Spanish Colonial Revival



Primary Address: 3342 W MARTIN LUTHER KING JR BLVD  
 Type: Contributor  
 Year built: 1936  
 Property type/sub type: Residential-Single Family; House  
 Architectural style: Spanish Colonial Revival



Primary Address: 3350 W MARTIN LUTHER KING JR BLVD  
 Other Address: 4060 S DEGNAN BLVD  
 Type: Contributor  
 Year built: 1937  
 Property type/sub type: Residential-Single Family; House  
 Architectural style: Minimal Traditional



Primary Address: 3400 W MARTIN LUTHER KING JR BLVD  
 Other Address: 4061 S DEGNAN BLVD  
 Type: Contributor  
 Year built: 1935  
 Property type/sub type: Residential-Single Family; House  
 Architectural style: Spanish Colonial Revival



Primary Address: 3408 W MARTIN LUTHER KING JR BLVD  
 Type: Contributor  
 Year built: 1937  
 Property type/sub type: Residential-Single Family; House  
 Architectural style: American Colonial Revival



Primary Address: 3414 W MARTIN LUTHER KING JR BLVD  
 Type: Non-Contributor  
 Year built: 1937  
 Property type/sub type: Residential-Single Family; House  
 Architectural style: No style



Primary Address: 3418 W MARTIN LUTHER KING JR BLVD  
 Type: Contributor  
 Year built: 1937  
 Property type/sub type: Residential-Single Family; House  
 Architectural style: Minimal Traditional



Primary Address: 3424 W MARTIN LUTHER KING JR BLVD  
 Type: Contributor  
 Year built: 1937  
 Property type/sub type: Residential-Single Family; House  
 Architectural style: Minimal Traditional



Primary Address: 3428 W MARTIN LUTHER KING JR BLVD  
 Type: Contributor  
 Year built: 1937  
 Property type/sub type: Residential-Single Family; House  
 Architectural style: Spanish Colonial Revival



Primary Address: 3434 W MARTIN LUTHER KING JR BLVD  
Type: Contributor  
Year built: 1938  
Property type/sub type: Residential-Single Family; House  
Architectural style: Spanish Colonial Revival



Primary Address: 3500 W MARTIN LUTHER KING JR BLVD  
Type: Non-Contributor  
Year built: 1938  
Property type/sub type: Residential-Single Family; House  
Architectural style: Spanish Colonial Revival



Primary Address: 3506 W MARTIN LUTHER KING JR BLVD  
Type: Contributor  
Year built: 1938  
Property type/sub type: Residential-Single Family; House  
Architectural style: Minimal Traditional



Primary Address: 3510 W MARTIN LUTHER KING JR BLVD  
Type: Contributor  
Year built: 1939  
Property type/sub type: Residential-Single Family; House  
Architectural style: Minimal Traditional; Spanish Colonial Revival



Primary Address: 3516 W MARTIN LUTHER KING JR BLVD  
Type: Contributor  
Year built: 1940  
Property type/sub type: Residential-Single Family; House  
Architectural style: Minimal Traditional



Primary Address: 3520 W MARTIN LUTHER KING JR BLVD  
Type: Contributor  
Year built: 1940  
Property type/sub type: Residential-Single Family; House  
Architectural style: Minimal Traditional





Primary Address: 3524 W MARTIN LUTHER KING JR BLVD  
 Type: Contributor  
 Year built: 1941  
 Property type/sub type: Residential-Single Family; House  
 Architectural style: Spanish Colonial Revival



Primary Address: 3528 W MARTIN LUTHER KING JR BLVD  
 Type: Contributor  
 Year built: 1941  
 Property type/sub type: Residential-Single Family; House  
 Architectural style: Minimal Traditional



Primary Address: 3534 W MARTIN LUTHER KING JR BLVD  
 Type: Contributor  
 Year built: 1952  
 Property type/sub type: Residential-Single Family; House  
 Architectural style: Minimal Traditional

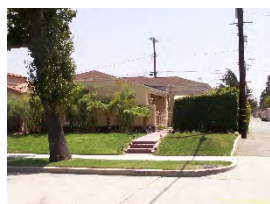

Primary Address: 4134 S McClung Dr  
 Type: Non-Contributor  
 Year built: 1935  
 Property type/sub type: Residential-Single Family; House  
 Architectural style: Minimal Traditional



Primary Address: 3923 S MCCLUNG DR  
 Type: Contributor  
 Year built: 1941  
 Property type/sub type: Residential-Single Family; House  
 Architectural style: Spanish Colonial Revival



Primary Address: 3927 S MCCLUNG DR  
 Type: Contributor  
 Year built: 1941  
 Property type/sub type: Residential-Single Family; House  
 Architectural style: Minimal Traditional





Primary Address: 3933 S MCCLUNG DR  
 Type: Contributor  
 Year built: 1941  
 Property type/sub type: Residential-Single Family; House  
 Architectural style: Spanish Colonial Revival



Primary Address: 3936 S MCCLUNG DR  
 Type: Contributor  
 Year built: 1948  
 Property type/sub type: Residential-Single Family; House  
 Architectural style: Minimal Traditional



Primary Address: 3937 S MCCLUNG DR  
 Type: Contributor  
 Year built: 1941  
 Property type/sub type: Residential-Single Family; House  
 Architectural style: Spanish Colonial Revival



Primary Address: 3943 S MCCLUNG DR  
 Type: Contributor  
 Year built: 1941  
 Property type/sub type: Residential-Single Family; House  
 Architectural style: Minimal Traditional



Primary Address: 3944 S MCCLUNG DR  
 Type: Contributor  
 Year built: 1942  
 Property type/sub type: Residential-Single Family; House  
 Architectural style: Minimal Traditional



Primary Address: 3947 S MCCLUNG DR  
 Type: Contributor  
 Year built: 1941  
 Property type/sub type: Residential-Single Family; House  
 Architectural style: Spanish Colonial Revival



Primary Address: 3952 S MCCLUNG DR  
 Type: Contributor  
 Year built: 1939  
 Property type/sub type: Residential-Single Family; House  
 Architectural style: Minimal Traditional



Primary Address: 3953 S MCCLUNG DR  
 Type: Contributor  
 Year built: 1941  
 Property type/sub type: Residential-Single Family; House  
 Architectural style: Minimal Traditional



Primary Address: 3957 S MCCLUNG DR  
 Type: Contributor  
 Year built: 1941  
 Property type/sub type: Residential-Single Family; House  
 Architectural style: Spanish Colonial Revival



Primary Address: 3958 S MCCLUNG DR  
 Type: Non-Contributor  
 Year built: 1939  
 Property type/sub type: Residential-Single Family; House  
 Architectural style: Minimal Traditional



Primary Address: 3963 S MCCLUNG DR  
 Type: Contributor  
 Year built: 1940  
 Property type/sub type: Residential-Single Family; House  
 Architectural style: Minimal Traditional; American Colonial Revival



Primary Address: 3964 S MCCLUNG DR  
 Type: Contributor  
 Year built: 1939  
 Property type/sub type: Residential-Single Family; House  
 Architectural style: Minimal Traditional



Primary Address: 3969 S MCCLUNG DR  
 Type: Contributor  
 Year built: 1941  
 Property type/sub type: Residential-Single Family; House  
 Architectural style: Minimal Traditional



Primary Address: 3970 S MCCLUNG DR  
 Type: Contributor  
 Year built: 1940  
 Property type/sub type: Residential-Single Family; House  
 Architectural style: Minimal Traditional



Primary Address: 3973 S MCCLUNG DR  
 Type: Contributor  
 Year built: 1949  
 Property type/sub type: Residential-Single Family; House  
 Architectural style: Minimal Traditional



Primary Address: 3974 S MCCLUNG DR  
 Type: Contributor  
 Year built: 1939  
 Property type/sub type: Residential-Single Family; House  
 Architectural style: Minimal Traditional



Primary Address: 3979 S MCCLUNG DR  
 Type: Contributor  
 Year built: 1947  
 Property type/sub type: Residential-Single Family; House  
 Architectural style: Minimal Traditional



Primary Address: 3980 S MCCLUNG DR  
 Type: Contributor  
 Year built: 1951  
 Property type/sub type: Residential-Single Family; House  
 Architectural style: Minimal Traditional



Primary Address: 3983 S MCCLUNG DR  
 Type: Contributor  
 Year built: 1945  
 Property type/sub type: Residential-Single Family; House  
 Architectural style: Minimal Traditional



Primary Address: 3986 S MCCLUNG DR  
 Type: Contributor  
 Year built: 1948  
 Property type/sub type: Residential-Single Family; House  
 Architectural style: Minimal Traditional



Primary Address: 4000 S MCCLUNG DR  
 Type: Contributor  
 Year built: 1958  
 Property type/sub type: Residential-Single Family; House  
 Architectural style: Minimal Traditional



Primary Address: 4003 S MCCLUNG DR  
 Other Address: 4001 S MCCLUNG DR  
 Type: Contributor  
 Year built: 1946  
 Property type/sub type: Residential-Single Family; House  
 Architectural style: Minimal Traditional



Primary Address: 4006 S MCCLUNG DR  
 Type: Contributor  
 Year built: 1941  
 Property type/sub type: Residential-Single Family; House  
 Architectural style: Minimal Traditional



Primary Address: 4010 S MCCLUNG DR  
 Type: Contributor  
 Year built: 1941  
 Property type/sub type: Residential-Single Family; House  
 Architectural style: Spanish Colonial Revival



Primary Address: 4011 S MCCLUNG DR  
 Type: Non-Contributor  
 Year built: 1948  
 Property type/sub type: Residential-Single Family; House  
 Architectural style: Minimal Traditional



Primary Address: 4015 S MCCLUNG DR  
 Type: Contributor  
 Year built: 1941  
 Property type/sub type: Residential-Single Family; House  
 Architectural style: Spanish Colonial Revival



Primary Address: 4016 S MCCLUNG DR  
 Type: Contributor  
 Year built: 1940  
 Property type/sub type: Residential-Single Family; House  
 Architectural style: Minimal Traditional



Primary Address: 4019 S MCCLUNG DR  
 Type: Contributor  
 Year built: 1948  
 Property type/sub type: Residential-Single Family; House  
 Architectural style: Minimal Traditional



Primary Address: 4022 S MCCLUNG DR  
 Type: Contributor  
 Year built: 1941  
 Property type/sub type: Residential-Single Family; House  
 Architectural style: Minimal Traditional



Primary Address: 4025 S MCCLUNG DR  
 Type: Contributor  
 Year built: 1941  
 Property type/sub type: Residential-Single Family; House  
 Architectural style: Spanish Colonial Revival





Primary Address: 4028 S MCCLUNG DR  
 Type: Contributor  
 Year built: 1941  
 Property type/sub type: Residential-Single Family; House  
 Architectural style: Ranch, Traditional



Primary Address: 4029 S MCCLUNG DR  
 Type: Contributor  
 Year built: 1941  
 Property type/sub type: Residential-Single Family; House  
 Architectural style: Minimal Traditional

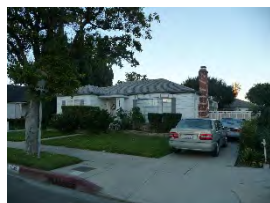

Primary Address: 4032 S MCCLUNG DR  
 Type: Contributor  
 Year built: 1940  
 Property type/sub type: Residential-Single Family; House  
 Architectural style: Minimal Traditional



Primary Address: 4035 S MCCLUNG DR  
 Type: Contributor  
 Year built: 1965  
 Property type/sub type: Residential-Single Family; House  
 Architectural style: Minimal Traditional



Primary Address: 4067 S MCCLUNG DR  
 Type: Contributor  
 Year built: 1936  
 Property type/sub type: Residential-Single Family; House  
 Architectural style: Minimal Traditional



Primary Address: 4071 S MCCLUNG DR  
 Type: Contributor  
 Year built: 1936  
 Property type/sub type: Residential-Single Family; House  
 Architectural style: Spanish Colonial Revival



Primary Address: 4075 S MCCLUNG DR  
 Type: Contributor  
 Year built: 1935  
 Property type/sub type: Residential-Single Family; House  
 Architectural style: Spanish Colonial Revival



Primary Address: 4100 S MCCLUNG DR  
 Type: Contributor  
 Year built: 1936  
 Property type/sub type: Residential-Single Family; House  
 Architectural style: Minimal Traditional



Primary Address: 4101 S MCCLUNG DR  
 Type: Non-Contributor  
 Year built: 1935  
 Property type/sub type: Residential-Single Family; House  
 Architectural style: No style



Primary Address: 4105 S MCCLUNG DR  
 Type: Contributor  
 Year built: 1935  
 Property type/sub type: Residential-Single Family; House  
 Architectural style: Minimal Traditional



Primary Address: 4106 S MCCLUNG DR  
 Type: Contributor  
 Year built: 1935  
 Property type/sub type: Residential-Single Family; House  
 Architectural style: Spanish Colonial Revival

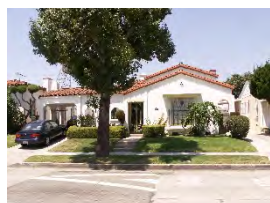

Primary Address: 4109 S MCCLUNG DR  
 Type: Contributor  
 Year built: 1935  
 Property type/sub type: Residential-Single Family; House  
 Architectural style: Spanish Colonial Revival



Primary Address: 4110 S MCCLUNG DR  
 Other Address: 4114 S MCCLUNG DR  
 Type: Contributor  
 Year built: 1935  
 Property type/sub type: Residential-Single Family; House  
 Architectural style: Spanish Colonial Revival

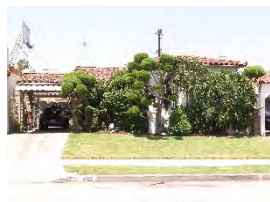

Primary Address: 4115 S MCCLUNG DR  
 Type: Contributor  
 Year built: 1936  
 Property type/sub type: Residential-Single Family; House  
 Architectural style: Spanish Colonial Revival



Primary Address: 4118 S MCCLUNG DR  
 Type: Contributor  
 Year built: 1935  
 Property type/sub type: Residential-Single Family; House  
 Architectural style: Spanish Colonial Revival



Primary Address: 4119 S MCCLUNG DR  
 Type: Contributor  
 Year built: 1935  
 Property type/sub type: Residential-Single Family; House  
 Architectural style: Spanish Colonial Revival



Primary Address: 4122 S MCCLUNG DR  
 Type: Contributor  
 Year built: 1937  
 Property type/sub type: Residential-Single Family; House  
 Architectural style: Spanish Colonial Revival

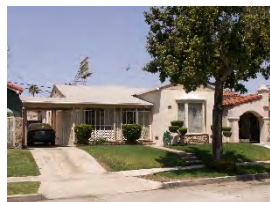

Primary Address: 4123 S MCCLUNG DR  
 Type: Contributor  
 Year built: 1936  
 Property type/sub type: Residential-Single Family; House  
 Architectural style: Minimal Traditional; Spanish Colonial Revival



Primary Address: 4126 S MCCLUNG DR  
 Type: Contributor  
 Year built: 1935  
 Property type/sub type: Residential-Single Family; House  
 Architectural style: Spanish Colonial Revival



Primary Address: 4127 S MCCLUNG DR  
 Type: Contributor  
 Year built: 1935  
 Property type/sub type: Residential-Single Family; House  
 Architectural style: Spanish Colonial Revival



Primary Address: 4130 S MCCLUNG DR  
 Type: Contributor  
 Year built: 1935  
 Property type/sub type: Residential-Single Family; House  
 Architectural style: Spanish Colonial Revival



Primary Address: 4131 S MCCLUNG DR  
 Type: Contributor  
 Year built: 1935  
 Property type/sub type: Residential-Single Family; House  
 Architectural style: Spanish Colonial Revival



Primary Address: 4137 S MCCLUNG DR  
 Type: Contributor  
 Year built: 1935  
 Property type/sub type: Residential-Single Family; House  
 Architectural style: Minimal Traditional



Primary Address: 4140 S MCCLUNG DR  
 Other Address: 4144 S MCCLUNG DR  
 4146 S MCCLUNG DR  
 4148 S MCCLUNG DR  
 Type: Non-Contributor  
 Year built: 1941  
 Property type/sub type: Residential-Multi Family; Fourplex  
 Architectural style: Minimal Traditional





Primary Address: 4147 S MCCLUNG DR  
 Other Address: 3535 W STOCKER ST  
 Type: Contributor  
 Year built: 1959  
 Property type/sub type: Residential-Multi Family; Apartment House  
 Architectural style: Modern, Mid-Century



Primary Address: 4201 S MCCLUNG DR  
 Other Address: 3528 W STOCKER ST  
 3534 W STOCKER ST  
 Type: Non-Contributor  
 Year built: 1971  
 Property type/sub type: Commercial-Lodging; Motel  
 Architectural style: Other



Primary Address: 4212 S MCCLUNG DR  
 Type: Contributor  
 Year built: 1935  
 Property type/sub type: Residential-Single Family; House  
 Architectural style: Spanish Colonial Revival



Primary Address: 4215 S MCCLUNG DR  
 Other Address: 4213 S MCCLUNG DR  
 Type: Contributor  
 Year built: 1950  
 Property type/sub type: Residential-Multi Family; Triplex  
 Architectural style: Minimal Traditional



Primary Address: 4217 S MCCLUNG DR  
 Other Address: 4219 S MCCLUNG DR  
 Type: Contributor  
 Year built: 1947  
 Property type/sub type: Residential-Multi Family; Duplex  
 Architectural style: Spanish Colonial Revival





Primary Address: 4218 S MCCLUNG DR  
 Type: Contributor  
 Year built: 1935  
 Property type/sub type: Residential-Single Family; House  
 Architectural style: Spanish Colonial Revival



Primary Address: 4223 S MCCLUNG DR  
 Other Address: 4221 S MCCLUNG DR  
 Type: Contributor  
 Year built: 1933  
 Property type/sub type: Residential-Multi Family; Duplex  
 Architectural style: Spanish Colonial Revival



Primary Address: 4224 S MCCLUNG DR  
 Type: Contributor  
 Year built: 1935  
 Property type/sub type: Residential-Single Family; House  
 Architectural style: Minimal Traditional



Primary Address: 4225 S MCCLUNG DR  
 Other Address: 4227 S MCCLUNG DR  
 Type: Contributor  
 Year built: 1933  
 Property type/sub type: Residential-Multi Family; Duplex  
 Architectural style: Spanish Colonial Revival

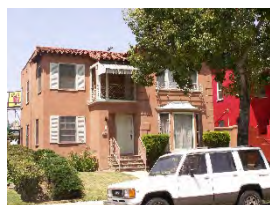

Primary Address: 4229 S MCCLUNG DR  
 Type: Contributor  
 Year built: 1941  
 Property type/sub type: Residential-Multi Family; Duplex  
 Architectural style: Minimal Traditional; Spanish Colonial Revival



Primary Address: 4230 S MCCLUNG DR  
 Type: Contributor  
 Year built: 1935  
 Property type/sub type: Residential-Single Family; House  
 Architectural style: Spanish Colonial Revival



Primary Address: 4235 S MCCLUNG DR  
 Other Address: 4237 S MCCLUNG DR  
 Type: Contributor  
 Year built: 1931  
 Property type/sub type: Residential-Multi Family; Duplex  
 Architectural style: Spanish Colonial Revival



Primary Address: 4238 S MCCLUNG DR  
 Type: Contributor  
 Year built: 1935  
 Property type/sub type: Residential-Single Family; House  
 Architectural style: Spanish Colonial Revival



Primary Address: 4239 S MCCLUNG DR  
 Type: Contributor  
 Year built: 1935  
 Property type/sub type: Residential-Multi Family; Duplex  
 Architectural style: Spanish Colonial Revival; Monterey Revival



Primary Address: 4243 S MCCLUNG DR  
 Other Address: 4245 S MCCLUNG DR  
 Type: Contributor  
 Year built: 1935  
 Property type/sub type: Residential-Multi Family; Duplex  
 Architectural style: Monterey Revival; American Colonial Revival

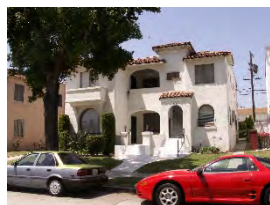

Primary Address: 4247 S MCCLUNG DR  
 Other Address: 4249 S MCCLUNG DR  
 Type: Contributor  
 Year built: 1930  
 Property type/sub type: Residential-Multi Family; Duplex  
 Architectural style: Spanish Colonial Revival



Primary Address: 4248 S MCCLUNG DR  
 Other Address: 4250 S MCCLUNG DR  
 Type: Contributor  
 Year built: 1935  
 Property type/sub type: Residential-Single Family; House  
 Architectural style: Minimal Traditional



Primary Address: 4251 S MCCLUNG DR  
 Other Address: 4253 S MCCLUNG DR  
 Type: Contributor  
 Year built: 1930  
 Property type/sub type: Residential-Multi Family; Duplex  
 Architectural style: Spanish Colonial Revival

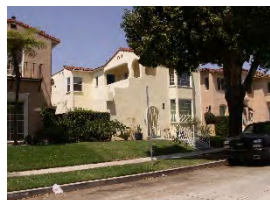

Primary Address: 4257 S MCCLUNG DR  
 Other Address: 4259 S MCCLUNG DR  
 Type: Contributor  
 Year built: 1939  
 Property type/sub type: Residential-Multi Family; Duplex  
 Architectural style: Spanish Colonial Revival



Primary Address: 4261 S MCCLUNG DR  
 Other Address: 4263 S MCCLUNG DR  
 Type: Contributor  
 Year built: 1934  
 Property type/sub type: Residential-Multi Family; Duplex  
 Architectural style: Spanish Colonial Revival; Monterey Revival



Primary Address: 4265 S MCCLUNG DR  
 Other Address: 4267 S MCCLUNG DR  
 Type: Contributor  
 Year built: 1934  
 Property type/sub type: Residential-Multi Family; Duplex  
 Architectural style: Spanish Colonial Revival



Primary Address: 4269 S MCCLUNG DR  
Other Address: 4271 S MCCLUNG DR  
Type: Contributor  
Year built: 1934  
Property type/sub type: Residential-Multi Family; Duplex  
Architectural style: Spanish Colonial Revival



Primary Address: 4273 S MCCLUNG DR  
Other Address: 4275 S MCCLUNG DR  
Type: Contributor  
Year built: 1952  
Property type/sub type: Residential-Multi Family; Duplex  
Architectural style: Minimal Traditional



Primary Address: 4279 S MCCLUNG DR  
Other Address: 4281 S MCCLUNG DR  
Type: Contributor  
Year built: 1942  
Property type/sub type: Residential-Multi Family; Duplex  
Architectural style: French Revival (Norman)

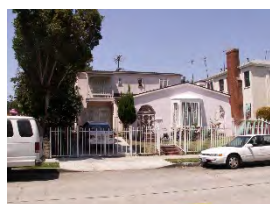

Primary Address: 4283 S MCCLUNG DR  
Type: Contributor  
Year built: 1937  
Property type/sub type: Residential-Single Family; House  
Architectural style: Spanish Colonial Revival



Primary Address: 4290 S MCCLUNG DR  
Other Address: 3435 W 43RD ST  
3443 W 43RD ST  
4273 S NORTON AVE  
Type: Contributor  
Year built: 1949  
Property type/sub type: Commercial-Auto Related; Auto Body/Repair  
Architectural style: Modern, Mid-Century



Primary Address: 3900 S NORTON AVE  
 Type: Contributor  
 Year built: 1942  
 Property type/sub type: Residential-Single Family; House  
 Architectural style: Spanish Colonial Revival



Primary Address: 3903 S NORTON AVE  
 Type: Contributor  
 Year built: 1941  
 Property type/sub type: Residential-Single Family; House  
 Architectural style: Minimal Traditional



Primary Address: 3905 S NORTON AVE  
 Type: Contributor  
 Year built: 1937  
 Property type/sub type: Residential-Single Family; House  
 Architectural style: Spanish Colonial Revival



Primary Address: 3906 S NORTON AVE  
 Type: Contributor  
 Year built: 1938  
 Property type/sub type: Residential-Single Family; House  
 Architectural style: Minimal Traditional



Primary Address: 3909 S NORTON AVE  
 Type: Contributor  
 Year built: 1937  
 Property type/sub type: Residential-Single Family; House  
 Architectural style: Minimal Traditional



Primary Address: 3910 S NORTON AVE  
 Type: Contributor  
 Year built: 1938  
 Property type/sub type: Residential-Single Family; House  
 Architectural style: Minimal Traditional





Primary Address: 3915 S NORTON AVE  
 Type: Contributor  
 Year built: 1937  
 Property type/sub type: Residential-Single Family; House  
 Architectural style: Spanish Colonial Revival



Primary Address: 3916 S NORTON AVE  
 Type: Contributor  
 Year built: 1938  
 Property type/sub type: Residential-Single Family; House  
 Architectural style: Minimal Traditional



Primary Address: 3919 S NORTON AVE  
 Type: Contributor  
 Year built: 1938  
 Property type/sub type: Residential-Single Family; House  
 Architectural style: Spanish Colonial Revival



Primary Address: 3922 S NORTON AVE  
 Type: Contributor  
 Year built: 1939  
 Property type/sub type: Residential-Single Family; House  
 Architectural style: Minimal Traditional; French Revival (Norman)



Primary Address: 3925 S NORTON AVE  
 Type: Contributor  
 Year built: 1938  
 Property type/sub type: Residential-Single Family; House  
 Architectural style: Spanish Colonial Revival



Primary Address: 3926 S NORTON AVE  
 Type: Contributor  
 Year built: 1938  
 Property type/sub type: Residential-Single Family; House  
 Architectural style: Spanish Colonial Revival



Primary Address: 3929 S NORTON AVE  
 Type: Contributor  
 Year built: 1937  
 Property type/sub type: Residential-Single Family; House  
 Architectural style: Spanish Colonial Revival



Primary Address: 3932 S NORTON AVE  
 Type: Contributor  
 Year built: 1937  
 Property type/sub type: Residential-Single Family; House  
 Architectural style: Spanish Colonial Revival



Primary Address: 3935 S NORTON AVE  
 Type: Contributor  
 Year built: 1937  
 Property type/sub type: Residential-Single Family; House  
 Architectural style: Minimal Traditional; French Revival (Norman)



Primary Address: 3936 S NORTON AVE  
 Type: Non-Contributor  
 Year built: 1938  
 Property type/sub type: Residential-Single Family; House  
 Architectural style: Spanish Colonial Revival



Primary Address: 3939 S NORTON AVE  
 Type: Contributor  
 Year built: 1937  
 Property type/sub type: Residential-Single Family; House  
 Architectural style: Spanish Colonial Revival



Primary Address: 3942 S NORTON AVE  
 Type: Contributor  
 Year built: 1937  
 Property type/sub type: Residential-Single Family; House  
 Architectural style: Spanish Colonial Revival



Primary Address: 3945 S NORTON AVE  
 Type: Contributor  
 Year built: 1937  
 Property type/sub type: Residential-Single Family; House  
 Architectural style: Minimal Traditional



Primary Address: 3948 S NORTON AVE  
 Type: Contributor  
 Year built: 1940  
 Property type/sub type: Residential-Single Family; House  
 Architectural style: Minimal Traditional



Primary Address: 3949 S NORTON AVE  
 Type: Contributor  
 Year built: 1938  
 Property type/sub type: Residential-Single Family; House  
 Architectural style: Spanish Colonial Revival



Primary Address: 3954 S NORTON AVE  
 Type: Contributor  
 Year built: 1949  
 Property type/sub type: Residential-Single Family; House  
 Architectural style: Minimal Traditional



Primary Address: 3955 S NORTON AVE  
 Type: Contributor  
 Year built: 1938  
 Property type/sub type: Residential-Single Family; House  
 Architectural style: Spanish Colonial Revival



Primary Address: 3959 S NORTON AVE  
 Type: Contributor  
 Year built: 1937  
 Property type/sub type: Residential-Single Family; House  
 Architectural style: Minimal Traditional



Primary Address: 3965 S NORTON AVE  
 Type: Contributor  
 Year built: 1938  
 Property type/sub type: Residential-Single Family; House  
 Architectural style: Minimal Traditional



Primary Address: 3969 S NORTON AVE  
 Type: Contributor  
 Year built: 1940  
 Property type/sub type: Residential-Single Family; House  
 Architectural style: Minimal Traditional



Primary Address: 4101 S NORTON AVE  
 Other Address: 4103 S NORTON AVE  
 Type: Contributor  
 Year built: 1935  
 Property type/sub type: Residential-Single Family; House  
 Architectural style: Spanish Colonial Revival



Primary Address: 4102 S NORTON AVE  
 Type: Contributor  
 Year built: 1935  
 Property type/sub type: Residential-Single Family; House  
 Architectural style: Spanish Colonial Revival



Primary Address: 4104 S NORTON AVE  
 Type: Contributor  
 Year built: 1934  
 Property type/sub type: Residential-Single Family; House  
 Architectural style: Spanish Colonial Revival



Primary Address: 4105 S NORTON AVE  
 Type: Contributor  
 Year built: 1934  
 Property type/sub type: Residential-Single Family; House  
 Architectural style: Spanish Colonial Revival



Primary Address: 4108 S NORTON AVE  
 Type: Contributor  
 Year built: 1934  
 Property type/sub type: Residential-Single Family; House  
 Architectural style: Spanish Colonial Revival



Primary Address: 4109 S NORTON AVE  
 Type: Contributor  
 Year built: 1934  
 Property type/sub type: Residential-Single Family; House  
 Architectural style: Spanish Colonial Revival



Primary Address: 4114 S NORTON AVE  
 Type: Contributor  
 Year built: 1934  
 Property type/sub type: Residential-Single Family; House  
 Architectural style: Spanish Colonial Revival



Primary Address: 4115 S NORTON AVE  
 Other Address: 4113 S NORTON AVE  
 Type: Contributor  
 Year built: 1933  
 Property type/sub type: Residential-Single Family; House  
 Architectural style: Spanish Colonial Revival



Primary Address: 4117 S NORTON AVE  
 Type: Contributor  
 Year built: 1939  
 Property type/sub type: Residential-Single Family; House  
 Architectural style: Minimal Traditional



Primary Address: 4118 S NORTON AVE  
 Type: Contributor  
 Year built: 1934  
 Property type/sub type: Residential-Single Family; House  
 Architectural style: Spanish Colonial Revival



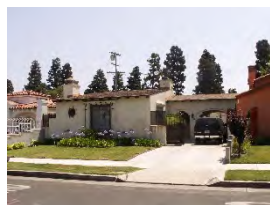

Primary Address: 4122 S NORTON AVE  
 Type: Contributor  
 Year built: 1934  
 Property type/sub type: Residential-Single Family; House  
 Architectural style: Spanish Colonial Revival



Primary Address: 4123 S NORTON AVE  
 Type: Contributor  
 Year built: 1934  
 Property type/sub type: Residential-Single Family; House  
 Architectural style: Spanish Colonial Revival



Primary Address: 4126 S NORTON AVE  
 Type: Contributor  
 Year built: 1935  
 Property type/sub type: Residential-Single Family; House  
 Architectural style: Spanish Colonial Revival

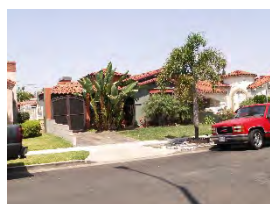

Primary Address: 4127 S NORTON AVE  
 Type: Contributor  
 Year built: 1934  
 Property type/sub type: Residential-Single Family; House  
 Architectural style: Spanish Colonial Revival



Primary Address: 4130 S NORTON AVE  
 Other Address: 4134 S NORTON AVE  
 Type: Non-Contributor  
 Year built: 1932  
 Property type/sub type: Residential-Single Family; House  
 Architectural style: Minimal Traditional; American Colonial Revival



Primary Address: 4131 S NORTON AVE  
 Type: Contributor  
 Year built: 1937  
 Property type/sub type: Residential-Single Family; House  
 Architectural style: Spanish Colonial Revival

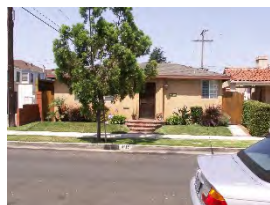

Primary Address: 4135 S NORTON AVE  
 Type: Non-Contributor  
 Year built: 1947  
 Property type/sub type: Residential-Single Family; House  
 Architectural style: Minimal Traditional



Primary Address: 4140 S NORTON AVE  
 Other Address: 4142 S NORTON AVE  
 4144 S NORTON AVE  
 4146 S NORTON AVE  
 4148 S NORTON AVE  
 3419 W STOCKER ST  
 Type: Contributor  
 Year built: 1953  
 Property type/sub type: Residential-Multi Family; Apartment House  
 Architectural style: Minimal Traditional



Primary Address: 4200 S NORTON AVE  
 Other Address: 4208 S NORTON AVE  
 4210 S NORTON AVE  
 Type: Contributor  
 Year built: 1940  
 Property type/sub type: Residential-Multi Family; Triplex  
 Architectural style: Minimal Traditional



Primary Address: 4212 S NORTON AVE  
 Type: Contributor  
 Year built: 1934  
 Property type/sub type: Residential-Single Family; House  
 Architectural style: Spanish Colonial Revival



Primary Address: 4215 S NORTON AVE  
 Type: Contributor  
 Year built: 1935  
 Property type/sub type: Residential-Single Family; House  
 Architectural style: Spanish Colonial Revival



Primary Address: 4217 S NORTON AVE  
 Type: Contributor  
 Year built: 1935  
 Property type/sub type: Residential-Single Family; House  
 Architectural style: Spanish Colonial Revival



Primary Address: 4218 S NORTON AVE  
 Type: Contributor  
 Year built: 1932  
 Property type/sub type: Residential-Single Family; House  
 Architectural style: Spanish Colonial Revival



Primary Address: 4222 S NORTON AVE  
 Type: Contributor  
 Year built: 1935  
 Property type/sub type: Residential-Single Family; House  
 Architectural style: Spanish Colonial Revival

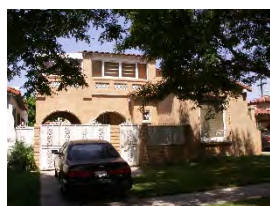

Primary Address: 4223 S NORTON AVE  
 Type: Contributor  
 Year built: 1932  
 Property type/sub type: Residential-Single Family; House  
 Architectural style: Spanish Colonial Revival



Primary Address: 4226 S NORTON AVE  
 Type: Contributor  
 Year built: 1932  
 Property type/sub type: Residential-Single Family; House  
 Architectural style: Spanish Colonial Revival



Primary Address: 4227 S NORTON AVE  
 Type: Contributor  
 Year built: 1932  
 Property type/sub type: Residential-Single Family; House  
 Architectural style: Spanish Colonial Revival



Primary Address: 4230 S NORTON AVE  
 Type: Contributor  
 Year built: 1931  
 Property type/sub type: Residential-Single Family; House  
 Architectural style: Spanish Colonial Revival

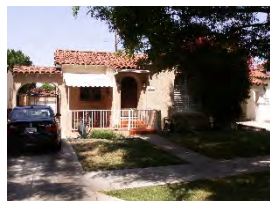

Primary Address: 4231 S NORTON AVE  
 Type: Contributor  
 Year built: 1931  
 Property type/sub type: Residential-Single Family; House  
 Architectural style: Spanish Colonial Revival



Primary Address: 4234 S NORTON AVE  
 Type: Contributor  
 Year built: 1931  
 Property type/sub type: Residential-Single Family; House  
 Architectural style: Spanish Colonial Revival



Primary Address: 4235 S NORTON AVE  
 Type: Non-Contributor  
 Year built: 1933  
 Property type/sub type: Residential-Single Family; House  
 Architectural style: Spanish Colonial Revival



Primary Address: 4238 S NORTON AVE  
 Type: Non-Contributor  
 Year built: 1931  
 Property type/sub type: Residential-Single Family; House  
 Architectural style: Spanish Colonial Revival



Primary Address: 4239 S NORTON AVE  
 Type: Contributor  
 Year built: 1934  
 Property type/sub type: Residential-Single Family; House  
 Architectural style: Spanish Colonial Revival





Primary Address: 4242 S NORTON AVE  
 Type: Contributor  
 Year built: 1935  
 Property type/sub type: Residential-Single Family; House  
 Architectural style: Spanish Colonial Revival



Primary Address: 4244 S NORTON AVE  
 Type: Contributor  
 Year built: 1932  
 Property type/sub type: Residential-Single Family; House  
 Architectural style: Spanish Colonial Revival



Primary Address: 4245 S NORTON AVE  
 Type: Contributor  
 Year built: 1935  
 Property type/sub type: Residential-Single Family; House  
 Architectural style: Spanish Colonial Revival



Primary Address: 4248 S NORTON AVE  
 Other Address: 4252 S NORTON AVE  
 Type: Non-Contributor  
 Year built: 1930  
 Property type/sub type: Residential-Single Family; House  
 Architectural style: Spanish Colonial Revival



Primary Address: 4249 S NORTON AVE  
 Type: Contributor  
 Year built: 1935  
 Property type/sub type: Residential-Single Family; House  
 Architectural style: Spanish Colonial Revival



Primary Address: 4251 S NORTON AVE  
 Type: Contributor  
 Year built: 1935  
 Property type/sub type: Residential-Single Family; House  
 Architectural style: Spanish Colonial Revival





Primary Address: 4252 S NORTON AVE  
Other Address: 4248 S NORTON AVE  
Type: Non-Contributor  
Year built: 1930  
Property type/sub type: Residential-Single Family; House  
Architectural style: Spanish Colonial Revival



Primary Address: 4253 S NORTON AVE  
Type: Contributor  
Year built: 1932  
Property type/sub type: Residential-Single Family; House  
Architectural style: Spanish Colonial Revival



Primary Address: 4256 S NORTON AVE  
Type: Contributor  
Year built: 1930  
Property type/sub type: Residential-Single Family; House  
Architectural style: Spanish Colonial Revival



Primary Address: 4257 S NORTON AVE  
Type: Contributor  
Year built: 1931  
Property type/sub type: Residential-Single Family; House  
Architectural style: Spanish Colonial Revival



Primary Address: 4260 S NORTON AVE  
Type: Contributor  
Year built: 1932  
Property type/sub type: Residential-Single Family; House  
Architectural style: Spanish Colonial Revival



Primary Address: 4261 S NORTON AVE  
Type: Contributor  
Year built: 1933  
Property type/sub type: Residential-Single Family; House  
Architectural style: Spanish Colonial Revival



Primary Address: 4266 S NORTON AVE  
 Type: Contributor  
 Year built: 1935  
 Property type/sub type: Residential-Single Family; House  
 Architectural style: Spanish Colonial Revival



Primary Address: 4267 S NORTON AVE  
 Type: Contributor  
 Year built: 1932  
 Property type/sub type: Residential-Single Family; House  
 Architectural style: Spanish Colonial Revival



Primary Address: 4272 S NORTON AVE  
 Other Address: 3401 W 43RD ST  
 3403 W 43RD ST  
 3405 W 43RD ST  
 3407 W 43RD ST  
 3409 W 43RD ST  
 3411 W 43RD ST  
 3413 W 43RD ST  
 3415 W 43RD ST  
 3417 W 43RD ST  
 3419 W 43RD ST  
 4279 S DEGNAN BLVD  
 Type: Contributor  
 Year built: 1947  
 Property type/sub type: Commercial-Retail; Retail Store  
 Architectural style: Commercial, Vernacular; Modern, Mid-Century



Primary Address: 3900 S OLMSTED AVE  
 Other Address: 3020 W 39TH ST  
 Type: Non-Contributor  
 Year built: 1941  
 Property type/sub type: Residential-Single Family; House  
 Architectural style: Minimal Traditional

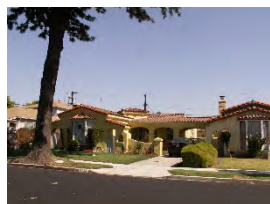

Primary Address: 3906 S OLMSTED AVE  
 Type: Contributor  
 Year built: 1939  
 Property type/sub type: Residential-Single Family; House  
 Architectural style: Spanish Colonial Revival



Primary Address: 3907 S OLMSTED AVE  
 Type: Contributor  
 Year built: 1941  
 Property type/sub type: Residential-Single Family; House  
 Architectural style: Tudor Revival



Primary Address: 3910 S OLMSTED AVE  
 Type: Contributor  
 Year built: 1939  
 Property type/sub type: Residential-Single Family; House  
 Architectural style: Spanish Colonial Revival



Primary Address: 3911 S OLMSTED AVE  
 Type: Contributor  
 Year built: 1941  
 Property type/sub type: Residential-Single Family; House  
 Architectural style: Minimal Traditional



Primary Address: 3916 S OLMSTED AVE  
 Type: Contributor  
 Year built: 1939  
 Property type/sub type: Residential-Single Family; House  
 Architectural style: Spanish Colonial Revival



Primary Address: 3917 S OLMSTED AVE  
 Type: Contributor  
 Year built: 1941  
 Property type/sub type: Residential-Single Family; House  
 Architectural style: Spanish Colonial Revival



Primary Address: 3920 S OLMSTED AVE  
 Type: Contributor  
 Year built: 1940  
 Property type/sub type: Residential-Single Family; House  
 Architectural style: Minimal Traditional



Primary Address: 3926 S OLMSTED AVE  
 Type: Non-Contributor  
 Year built: 1938  
 Property type/sub type: Residential-Single Family; House  
 Architectural style: Minimal Traditional



Primary Address: 3930 S OLMSTED AVE  
 Type: Contributor  
 Year built: 1940  
 Property type/sub type: Residential-Single Family; House  
 Architectural style: Minimal Traditional



Primary Address: 3936 S OLMSTED AVE  
 Type: Contributor  
 Year built: 1940  
 Property type/sub type: Residential-Single Family; House  
 Architectural style: Spanish Colonial Revival



Primary Address: 3940 S OLMSTED AVE  
 Type: Non-Contributor  
 Year built: 1940  
 Property type/sub type: Residential-Single Family; House  
 Architectural style: Minimal Traditional



Primary Address: 3946 S OLMSTED AVE  
 Type: Contributor  
 Year built: 1939  
 Property type/sub type: Residential-Single Family; House  
 Architectural style: Minimal Traditional; American Colonial Revival



Primary Address: 3947 S OLMSTED AVE  
 Type: Contributor  
 Year built: 1938  
 Property type/sub type: Residential-Single Family; House  
 Architectural style: Ranch, Minimal



Primary Address: 3950 S OLMSTED AVE  
 Type: Contributor  
 Year built: 1940  
 Property type/sub type: Residential-Single Family; House  
 Architectural style: Spanish Colonial Revival



Primary Address: 3953 S OLMSTED AVE  
 Type: Contributor  
 Year built: 1950  
 Property type/sub type: Residential-Single Family; House  
 Architectural style: Ranch, Traditional



Primary Address: 3956 S OLMSTED AVE  
 Type: Non-Contributor  
 Year built: 1941  
 Property type/sub type: Residential-Single Family; House  
 Architectural style: Minimal Traditional

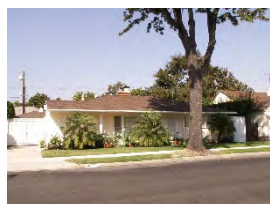

Primary Address: 3957 S OLMSTED AVE  
 Type: Contributor  
 Year built: 1947  
 Property type/sub type: Residential-Single Family; House  
 Architectural style: Minimal Traditional



Primary Address: 3960 S OLMSTED AVE  
 Type: Contributor  
 Year built: 1940  
 Property type/sub type: Residential-Single Family; House  
 Architectural style: Minimal Traditional



Primary Address: 3965 S OLMSTED AVE  
 Type: Contributor  
 Year built: 1940  
 Property type/sub type: Residential-Single Family; House  
 Architectural style: Minimal Traditional





Primary Address: 3966 S OLMSTED AVE  
 Type: Contributor  
 Year built: 1941  
 Property type/sub type: Residential-Single Family; House  
 Architectural style: Spanish Colonial Revival



Primary Address: 3970 S OLMSTED AVE  
 Type: Contributor  
 Year built: 1950  
 Property type/sub type: Residential-Single Family; House  
 Architectural style: Ranch, Contemporary

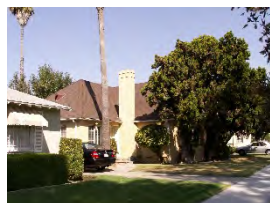

Primary Address: 3971 S OLMSTED AVE  
 Type: Contributor  
 Year built: 1940  
 Property type/sub type: Residential-Single Family; House  
 Architectural style: Minimal Traditional; French Revival (Norman)



Primary Address: 3976 S OLMSTED AVE  
 Type: Contributor  
 Year built: 1941  
 Property type/sub type: Residential-Single Family; House  
 Architectural style: Spanish Colonial Revival



Primary Address: 3977 S OLMSTED AVE  
 Type: Contributor  
 Year built: 1947  
 Property type/sub type: Residential-Single Family; House  
 Architectural style: Minimal Traditional



Primary Address: 3980 S OLMSTED AVE  
 Type: Contributor  
 Year built: 1947  
 Property type/sub type: Residential-Single Family; House  
 Architectural style: Minimal Traditional



Primary Address: 3983 S OLMSTED AVE  
 Type: Contributor  
 Year built: 1941  
 Property type/sub type: Residential-Single Family; House  
 Architectural style: Minimal Traditional



Primary Address: 3986 S OLMSTED AVE  
 Type: Contributor  
 Year built: 1940  
 Property type/sub type: Residential-Single Family; House  
 Architectural style: Minimal Traditional



Primary Address: 3989 S OLMSTED AVE  
 Type: Contributor  
 Year built: 1941  
 Property type/sub type: Residential-Single Family; House  
 Architectural style: Spanish Colonial Revival

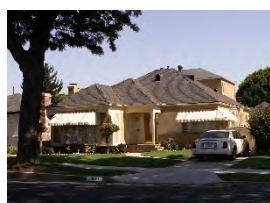

Primary Address: 3990 S OLMSTED AVE  
 Type: Non-Contributor  
 Year built: 1940  
 Property type/sub type: Residential-Single Family; House  
 Architectural style: Minimal Traditional



Primary Address: 3993 S OLMSTED AVE  
 Type: Contributor  
 Year built: 1941  
 Property type/sub type: Residential-Single Family; House  
 Architectural style: Spanish Colonial Revival



Primary Address: 3996 S OLMSTED AVE  
 Type: Non-Contributor  
 Year built: 1940  
 Property type/sub type: Residential-Single Family; House  
 Architectural style: Spanish Colonial Revival



Primary Address: 4000 S OLMSTED AVE  
 Type: Non-Contributor  
 Year built: 1939  
 Property type/sub type: Residential-Single Family; House  
 Architectural style: Minimal Traditional; French Revival (Norman)



Primary Address: 4001 S OLMSTED AVE  
 Type: Contributor  
 Year built: 1941  
 Property type/sub type: Residential-Single Family; House  
 Architectural style: Spanish Colonial Revival



Primary Address: 4006 S OLMSTED AVE  
 Type: Contributor  
 Year built: 1940  
 Property type/sub type: Residential-Single Family; House  
 Architectural style: Minimal Traditional



Primary Address: 4007 S OLMSTED AVE  
 Type: Contributor  
 Year built: 1942  
 Property type/sub type: Residential-Single Family; House  
 Architectural style: Spanish Colonial Revival



Primary Address: 4010 S OLMSTED AVE  
 Type: Contributor  
 Year built: 1940  
 Property type/sub type: Residential-Single Family; House  
 Architectural style: Minimal Traditional



Primary Address: 4011 S OLMSTED AVE  
 Type: Contributor  
 Year built: 1941  
 Property type/sub type: Residential-Single Family; House  
 Architectural style: American Colonial Revival



Primary Address: 4016 S OLMSTED AVE  
 Type: Contributor  
 Year built: 1941  
 Property type/sub type: Residential-Single Family; House  
 Architectural style: Minimal Traditional



Primary Address: 4017 S OLMSTED AVE  
 Type: Contributor  
 Year built: 1949  
 Property type/sub type: Residential-Single Family; House  
 Architectural style: Spanish Colonial Revival



Primary Address: 4020 S OLMSTED AVE  
 Type: Contributor  
 Year built: 1941  
 Property type/sub type: Residential-Single Family; House  
 Architectural style: Minimal Traditional



Primary Address: 4025 S OLMSTED AVE  
 Type: Contributor  
 Year built: 1941  
 Property type/sub type: Residential-Single Family; House  
 Architectural style: Spanish Colonial Revival

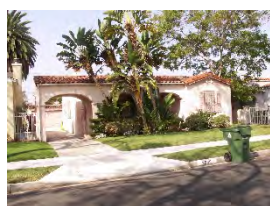

Primary Address: 3935 S ROXTON AVE  
 Type: Contributor  
 Year built: 1936  
 Property type/sub type: Residential-Single Family; House  
 Architectural style: Spanish Colonial Revival



Primary Address: 3900 S ROXTON AVE  
 Type: Contributor  
 Year built: 1939  
 Property type/sub type: Residential-Single Family; House  
 Architectural style: Minimal Traditional





Primary Address: 3901 S ROXTON AVE  
 Type: Non-Contributor  
 Year built: 1937  
 Property type/sub type: Residential-Single Family; House  
 Architectural style: Spanish Colonial Revival



Primary Address: 3904 S ROXTON AVE  
 Type: Contributor  
 Year built: 1937  
 Property type/sub type: Residential-Single Family; House  
 Architectural style: Spanish Colonial Revival



Primary Address: 3905 S ROXTON AVE  
 Type: Contributor  
 Year built: 1937  
 Property type/sub type: Residential-Single Family; House  
 Architectural style: Spanish Colonial Revival



Primary Address: 3910 S ROXTON AVE  
 Type: Contributor  
 Year built: 1938  
 Property type/sub type: Residential-Single Family; House  
 Architectural style: Spanish Colonial Revival



Primary Address: 3911 S ROXTON AVE  
 Type: Contributor  
 Year built: 1937  
 Property type/sub type: Residential-Single Family; House  
 Architectural style: Spanish Colonial Revival



Primary Address: 3914 S ROXTON AVE  
 Type: Contributor  
 Year built: 1936  
 Property type/sub type: Residential-Single Family; House  
 Architectural style: Spanish Colonial Revival





Primary Address: 3915 S ROXTON AVE  
 Type: Contributor  
 Year built: 1937  
 Property type/sub type: Residential-Single Family; House  
 Architectural style: Minimal Traditional



Primary Address: 3920 S ROXTON AVE  
 Type: Non-Contributor  
 Year built: 1936  
 Property type/sub type: Residential-Single Family; House  
 Architectural style: No style



Primary Address: 3921 S ROXTON AVE  
 Type: Contributor  
 Year built: 1937  
 Property type/sub type: Residential-Single Family; House  
 Architectural style: Minimal Traditional



Primary Address: 3924 S ROXTON AVE  
 Type: Contributor  
 Year built: 1936  
 Property type/sub type: Residential-Single Family; House  
 Architectural style: Spanish Colonial Revival



Primary Address: 3925 S ROXTON AVE  
 Type: Contributor  
 Year built: 1936  
 Property type/sub type: Residential-Single Family; House  
 Architectural style: Minimal Traditional



Primary Address: 3930 S ROXTON AVE  
 Type: Contributor  
 Year built: 1936  
 Property type/sub type: Residential-Single Family; House  
 Architectural style: Spanish Colonial Revival



Primary Address: 3931 S ROXTON AVE  
Type: Contributor  
Year built: 1936  
Property type/sub type: Residential-Single Family; House  
Architectural style: Spanish Colonial Revival



Primary Address: 3934 S ROXTON AVE  
Type: Contributor  
Year built: 1936  
Property type/sub type: Residential-Single Family; House  
Architectural style: Spanish Colonial Revival



Primary Address: 3940 S ROXTON AVE  
Type: Non-Contributor  
Year built: 1936  
Property type/sub type: Residential-Single Family; House  
Architectural style: Minimal Traditional



Primary Address: 3941 S ROXTON AVE  
Type: Contributor  
Year built: 1936  
Property type/sub type: Residential-Single Family; House  
Architectural style: Minimal Traditional



Primary Address: 3944 S ROXTON AVE  
Type: Non-Contributor  
Year built: 1936  
Property type/sub type: Residential-Single Family; House  
Architectural style: Spanish Colonial Revival

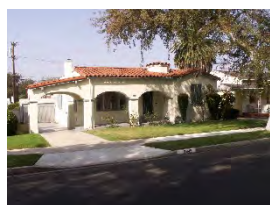

Primary Address: 3945 S ROXTON AVE  
Type: Contributor  
Year built: 1936  
Property type/sub type: Residential-Single Family; House  
Architectural style: Spanish Colonial Revival



Primary Address: 3950 S ROXTON AVE  
 Type: Contributor  
 Year built: 1937  
 Property type/sub type: Residential-Single Family; House  
 Architectural style: Spanish Colonial Revival



Primary Address: 3951 S ROXTON AVE  
 Type: Non-Contributor  
 Year built: 1936  
 Property type/sub type: Residential-Single Family; House  
 Architectural style: Spanish Colonial Revival



Primary Address: 3954 S ROXTON AVE  
 Type: Contributor  
 Year built: 1937  
 Property type/sub type: Residential-Single Family; House  
 Architectural style: Spanish Colonial Revival



Primary Address: 3955 S ROXTON AVE  
 Type: Contributor  
 Year built: 1937  
 Property type/sub type: Residential-Single Family; House  
 Architectural style: Spanish Colonial Revival



Primary Address: 3960 S ROXTON AVE  
 Type: Contributor  
 Year built: 1937  
 Property type/sub type: Residential-Single Family; House  
 Architectural style: Spanish Colonial Revival



Primary Address: 3961 S ROXTON AVE  
 Type: Non-Contributor  
 Year built: 1937  
 Property type/sub type: Residential-Single Family; House  
 Architectural style: Spanish Colonial Revival



Primary Address: 3964 S ROXTON AVE  
Type: Contributor  
Year built: 1937  
Property type/sub type: Residential-Single Family; House  
Architectural style: Spanish Colonial Revival

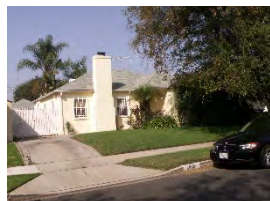

Primary Address: 3965 S ROXTON AVE  
Type: Contributor  
Year built: 1940  
Property type/sub type: Residential-Single Family; House  
Architectural style: Minimal Traditional



Primary Address: 3970 S ROXTON AVE  
Type: Contributor  
Year built: 1937  
Property type/sub type: Residential-Single Family; House  
Architectural style: Spanish Colonial Revival



Primary Address: 3971 S ROXTON AVE  
Type: Contributor  
Year built: 1937  
Property type/sub type: Residential-Single Family; House  
Architectural style: Minimal Traditional



Primary Address: 3974 S ROXTON AVE  
Type: Contributor  
Year built: 1936  
Property type/sub type: Residential-Single Family; House  
Architectural style: Spanish Colonial Revival



Primary Address: 3975 S ROXTON AVE  
Type: Contributor  
Year built: 1936  
Property type/sub type: Residential-Single Family; House  
Architectural style: Spanish Colonial Revival





Primary Address: 3981 S ROXTON AVE  
 Type: Non-Contributor  
 Year built: 1937  
 Property type/sub type: Residential-Single Family; House  
 Architectural style: Ranch, Minimal



Primary Address: 3987 S ROXTON AVE  
 Type: Contributor  
 Year built: 1938  
 Property type/sub type: Residential-Single Family; House  
 Architectural style: Minimal Traditional



Primary Address: 4000 S ROXTON AVE  
 Other Address: 3980 S ROXTON AVE  
 3986 S ROXTON AVE  
 Type: Contributor  
 Year built: 1937  
 Property type/sub type: Institutional-Religious/Spiritual; Religious School  
 Architectural style: Spanish Colonial Revival



Primary Address: 4000 S ROXTON AVE  
 Other Address: 3980 S ROXTON AVE  
 3986 S ROXTON AVE  
 Type: Contributor  
 Year built: 1937  
 Property type/sub type: Institutional-Religious/Spiritual; Religious School  
 Architectural style: Spanish Colonial Revival



Primary Address: 4020 S ROXTON AVE  
 Other Address: 2515 W MARTIN LUTHER KING JR BLVD  
 2525 W MARTIN LUTHER KING JR BLVD  
 4022 S ROXTON AVE  
 Type: Contributor  
 Year built: 1937  
 Property type/sub type: Institutional-Religious/Spiritual; Church  
 Architectural style: Spanish Colonial Revival





Primary Address: 3005 W STOCKER PL

Other Address: 4191 S GARTHWAITE AVE  
4193 S GARTHWAITE AVE  
4195 S GARTHWAITE AVE  
4197 S GARTHWAITE AVE  
3001 W STOCKER PL  
3003 W STOCKER PL

Type: Contributor

Year built: 1937

Property type/sub type: Residential-Multi Family; Apartment House

Architectural style: Mediterranean Revival



Primary Address: 3017 W STOCKER PL

Other Address: 3011 W STOCKER PL  
3013 W STOCKER PL  
3015 W STOCKER PL

Type: Contributor

Year built: 1938

Property type/sub type: Residential-Multi Family; Fourplex

Architectural style: Mediterranean Revival



Primary Address: 3050 W STOCKER PL

Type: Contributor

Year built: 1944

Property type/sub type: Residential-Multi Family; Fourplex

Architectural style: Minimal Traditional



Primary Address: 3053 W STOCKER PL

Other Address: 3051 W STOCKER PL

Type: Contributor

Year built: 1940

Property type/sub type: Residential-Multi Family; Apartment House

Architectural style: Minimal Traditional



Primary Address: 3062 W STOCKER PL

Other Address: 3060 W STOCKER PL  
3060 1/2 W STOCKER PL  
3062 1/2 W STOCKER PL

Type: Contributor

Year built: 1944

Property type/sub type: Residential-Multi Family; Fourplex

Architectural style: Minimal Traditional



Primary Address: 2906 W STOCKER ST

Other Address: 2900 W STOCKER ST  
2902 W STOCKER ST  
2904 W STOCKER ST

Type: Contributor

Year built: 1947

Property type/sub type: Residential-Multi Family; Fourplex

Architectural style: Minimal Traditional



Primary Address: 3006 W STOCKER ST

Other Address: 3000 W STOCKER ST  
3002 W STOCKER ST  
3004 W STOCKER ST  
3004 1/2 W STOCKER ST  
3006 1/2 W STOCKER ST

Type: Contributor

Year built: 1937

Property type/sub type: Residential-Multi Family; Apartment House

Architectural style: Mediterranean Revival



Primary Address: 3012 W STOCKER ST

Other Address: 3008 W STOCKER ST  
3008 1/2 W STOCKER ST  
3010 W STOCKER ST  
3010 1/2 W STOCKER ST

Type: Contributor

Year built: 1938

Property type/sub type: Residential-Multi Family; Apartment House

Architectural style: Spanish Colonial Revival



Primary Address: 3018 W STOCKER ST

Other Address: 3014 W STOCKER ST

Type: Contributor

Year built: 1951

Property type/sub type: Residential-Multi Family; Courtyard Apartment

Architectural style: Modern, Mid-Century



Primary Address: 3051 W STOCKER ST

Type: Contributor

Year built: 1944

Property type/sub type: Residential-Multi Family; Fourplex

Architectural style: Minimal Traditional



Primary Address: 3052 W STOCKER ST  
 Other Address: 3050 W STOCKER ST  
 Type: Contributor  
 Year built: 1940  
 Property type/sub type: Residential-Multi Family; Apartment House  
 Architectural style: Minimal Traditional



Primary Address: 3061 W STOCKER ST  
 Other Address: 3063 W STOCKER ST  
 Type: Contributor  
 Year built: 1944  
 Property type/sub type: Residential-Multi Family; Duplex  
 Architectural style: Minimal Traditional



Primary Address: 3102 W STOCKER ST  
 Other Address: 4209 S CREED AVE  
 3100 W STOCKER ST  
 3112 W STOCKER ST  
 Type: Contributor  
 Year built: 1949  
 Property type/sub type: Residential-Multi Family; Apartment House  
 Architectural style: Minimal Traditional; Neoclassical



Primary Address: 3118 W STOCKER ST  
 Other Address: 4215 S CREED AVE  
 3114 W STOCKER ST  
 3116 W STOCKER ST  
 Type: Contributor  
 Year built: 1948  
 Property type/sub type: Residential-Multi Family; Apartment House  
 Architectural style: Minimal Traditional



Primary Address: 3126 W STOCKER ST  
 Other Address: 3124 W STOCKER ST  
 Type: Contributor  
 Year built: 1941  
 Property type/sub type: Residential-Multi Family; Duplex  
 Architectural style: American Colonial Revival



Primary Address: 3206 W STOCKER ST  
Other Address: 3206 1/2 W STOCKER ST  
3208 W STOCKER ST  
3208 1/2 W STOCKER ST  
Type: Contributor  
Year built: 1938  
Property type/sub type: Residential-Multi Family; Fourplex  
Architectural style: Monterey Revival



Primary Address: 3212 W STOCKER ST  
Other Address: 3212 1/2 W STOCKER ST  
3214 W STOCKER ST  
3214 1/2 W STOCKER ST  
Type: Contributor  
Year built: 1938  
Property type/sub type: Residential-Multi Family; Fourplex  
Architectural style: Monterey Revival



Primary Address: 3305 W STOCKER ST  
Other Address: 3305 1/2 W STOCKER ST  
3307 W STOCKER ST  
3309 W STOCKER ST  
Type: Contributor  
Year built: 1948  
Property type/sub type: Residential-Multi Family; Fourplex  
Architectural style: Modern, Mid-Century



Primary Address: 3315 W STOCKER ST  
Other Address: 3311 W STOCKER ST  
3313 W STOCKER ST  
Type: Contributor  
Year built: 1940  
Property type/sub type: Residential-Multi Family; Triplex  
Architectural style: French Revival (Norman)



Primary Address: 3316 W STOCKER ST

Other Address: 3312 W STOCKER ST  
3312 1/2 W STOCKER ST  
3314 W STOCKER ST  
3314 1/2 W STOCKER ST  
3316 1/2 W STOCKER ST

Type: Contributor

Year built: 1931

Property type/sub type: Residential-Multi Family; Courtyard Apartment

Architectural style: Spanish Colonial Revival



Primary Address: 3321 W STOCKER ST

Other Address: 4140 S EDGEHILL DR  
4142 S EDGEHILL DR  
3317 W STOCKER ST  
3319 W STOCKER ST

Type: Contributor

Year built: 1935

Property type/sub type: Residential-Multi Family; Fourplex

Architectural style: American Colonial Revival



Primary Address: 3330 W STOCKER ST

Other Address: 4201 S EDGEHILL DR  
4203 S EDGEHILL DR  
4205 S EDGEHILL DR  
4207 S EDGEHILL DR  
4209 S EDGEHILL DR  
4211 S EDGEHILL DR

Type: Contributor

Year built: 1940

Property type/sub type: Residential-Multi Family; Apartment House

Architectural style: Minimal Traditional; American Colonial Revival



Primary Address: 3331 W STOCKER ST

Other Address: 4141 S EDGEHILL DR  
4145 S EDGEHILL DR  
4149 S EDGEHILL DR

Type: Contributor

Year built: 1938

Property type/sub type: Residential-Multi Family; Fourplex

Architectural style: American Colonial Revival





Primary Address: 3334 W STOCKER ST

Other Address: 3332 W STOCKER ST  
3332 1/2 W STOCKER ST  
3334 1/2 W STOCKER ST

Type: Contributor

Year built: 1948

Property type/sub type: Residential-Multi Family; Fourplex

Architectural style: Minimal Traditional



Primary Address: 3339 W STOCKER ST

Other Address: 3335 W STOCKER ST  
3337 W STOCKER ST

Type: Contributor

Year built: 1948

Property type/sub type: Residential-Multi Family; Courtyard Apartment

Architectural style: American Colonial Revival



Primary Address: 3340 W STOCKER ST

Other Address: 3338 W STOCKER ST  
3338 1/2 W STOCKER ST  
3340 1/2 W STOCKER ST  
3342 W STOCKER ST  
3342 1/2 W STOCKER ST

Type: Contributor

Year built: 1930

Property type/sub type: Residential-Multi Family; Apartment House

Architectural style: Spanish Colonial Revival; Moderne, Streamline



Primary Address: 3348 W STOCKER ST

Other Address: 4204 S DEGNAN BLVD  
4204 1/2 S DEGNAN BLVD  
4206 S DEGNAN BLVD  
4206 1/2 S DEGNAN BLVD  
4208 S DEGNAN BLVD  
4210 S DEGNAN BLVD

Type: Contributor

Year built: 1930

Property type/sub type: Residential-Multi Family; Apartment House

Architectural style: Spanish Colonial Revival; Moderne, Streamline



Primary Address: 3404 W STOCKER ST

Other Address: 3404 1/2 W STOCKER ST  
3406 W STOCKER ST  
3408 W STOCKER ST  
3408 1/2 W STOCKER ST  
3410 W STOCKER ST  
3410 1/2 W STOCKER ST  
3412 W STOCKER ST  
3412 1/2 W STOCKER ST  
3414 W STOCKER ST  
3414 1/2 W STOCKER ST  
3416 W STOCKER ST  
3416 1/2 W STOCKER ST

Type: Contributor

Year built: 1950

Property type/sub type: Residential-Multi Family; Courtyard Apartment

Architectural style: Modern, Mid-Century



Primary Address: 3407 W STOCKER ST

Other Address: 3409 W STOCKER ST

Type: Contributor

Year built: 1941

Property type/sub type: Residential-Multi Family; Apartment House

Architectural style: Minimal Traditional; American Colonial Revival



Primary Address: 3413 W STOCKER ST

Other Address: 3415 W STOCKER ST

Type: Contributor

Year built: 1941

Property type/sub type: Residential-Multi Family; Apartment House

Architectural style: Minimal Traditional; American Colonial Revival



Primary Address: 3430 W STOCKER ST

Other Address: 4205 S NORTON AVE  
3432 W STOCKER ST

Type: Contributor

Year built: 1939

Property type/sub type: Residential-Multi Family; Triplex

Architectural style: American Colonial Revival



Primary Address: 3431 W STOCKER ST  
 Type: Contributor  
 Year built: 1941  
 Property type/sub type: Residential-Multi Family; Fourplex  
 Architectural style: Minimal Traditional



Primary Address: 3434 W STOCKER ST  
 Other Address: 3434 1/2 W STOCKER ST  
 3436 W STOCKER ST  
 3436 1/2 W STOCKER ST  
 Type: Contributor  
 Year built: 1939  
 Property type/sub type: Residential-Multi Family; Fourplex  
 Architectural style: Minimal Traditional; American Colonial Revival



Primary Address: 3439 W STOCKER ST  
 Other Address: 3435 W STOCKER ST  
 3437 W STOCKER ST  
 Type: Contributor  
 Year built: 1941  
 Property type/sub type: Residential-Multi Family; Triplex  
 Architectural style: Minimal Traditional



Primary Address: 3442 W STOCKER ST  
 Other Address: 3440 W STOCKER ST  
 3440 1/2 W STOCKER ST  
 3442 1/2 W STOCKER ST  
 Type: Contributor  
 Year built: 1939  
 Property type/sub type: Residential-Multi Family; Fourplex  
 Architectural style: Minimal Traditional; American Colonial Revival



Primary Address: 3443 W STOCKER ST  
 Other Address: 3441 W STOCKER ST  
 3445 W STOCKER ST  
 Type: Contributor  
 Year built: 1941  
 Property type/sub type: Residential-Multi Family; Triplex  
 Architectural style: Minimal Traditional



Primary Address: 3448 W STOCKER ST

Other Address: 4206 S BRONSON AVE  
4208 S BRONSON AVE  
3446 W STOCKER ST

Type: Contributor

Year built: 1939

Property type/sub type: Residential-Multi Family; Fourplex

Architectural style: American Colonial Revival



Primary Address: 3500 W STOCKER ST

Other Address: 4201 S BRONSON AVE  
4205 S BRONSON AVE  
4207 S BRONSON AVE

Type: Non-Contributor

Year built: 1942

Property type/sub type: Residential-Multi Family; Fourplex

Architectural style: Minimal Traditional



Primary Address: 3507 W STOCKER ST

Type: Non-Contributor

Year built: 1942

Property type/sub type: Residential-Multi Family; Duplex

Architectural style: Minimal Traditional



Primary Address: 3508 W STOCKER ST

Other Address: 3512 W STOCKER ST

Type: Contributor

Year built: 1951

Property type/sub type: Residential-Multi Family; Courtyard Apartment

Architectural style: American Colonial Revival



Primary Address: 3511 W STOCKER ST

Other Address: 3515 W STOCKER ST

Type: Non-Contributor

Year built: 1942

Property type/sub type: Residential-Multi Family; Duplex

Architectural style: Minimal Traditional



Primary Address: 3518 W STOCKER ST  
 Other Address: 4204 S MCCLUNG DR  
 4206 S MCCLUNG DR  
 Type: Contributor  
 Year built: 1950  
 Property type/sub type: Residential-Multi Family; Apartment House  
 Architectural style: Minimal Traditional



Primary Address: 3901 S SUTRO AVE  
 Type: Contributor  
 Year built: 1940  
 Property type/sub type: Residential-Single Family; House  
 Architectural style: Minimal Traditional



Primary Address: 3902 S SUTRO AVE  
 Type: Contributor  
 Year built: 1938  
 Property type/sub type: Residential-Single Family; House  
 Architectural style: Minimal Traditional



Primary Address: 3903 S SUTRO AVE  
 Type: Non-Contributor  
 Year built: 1935  
 Property type/sub type: Residential-Single Family; House  
 Architectural style: Minimal Traditional



Primary Address: 3904 S SUTRO AVE  
 Type: Non-Contributor  
 Year built: 1934  
 Property type/sub type: Residential-Single Family; House  
 Architectural style: Spanish Colonial Revival



Primary Address: 3907 S SUTRO AVE  
 Type: Non-Contributor  
 Year built: 1936  
 Property type/sub type: Residential-Single Family; House  
 Architectural style: Minimal Traditional





Primary Address: 3908 S SUTRO AVE  
 Type: Contributor  
 Year built: 1935  
 Property type/sub type: Residential-Single Family; House  
 Architectural style: Spanish Colonial Revival



Primary Address: 3911 S SUTRO AVE  
 Type: Contributor  
 Year built: 1935  
 Property type/sub type: Residential-Single Family; House  
 Architectural style: Spanish Colonial Revival



Primary Address: 3912 S SUTRO AVE  
 Type: Non-Contributor  
 Year built: 1933  
 Property type/sub type: Residential-Single Family; House  
 Architectural style: Spanish Colonial Revival



Primary Address: 3915 S SUTRO AVE  
 Type: Contributor  
 Year built: 1933  
 Property type/sub type: Residential-Single Family; House  
 Architectural style: Spanish Colonial Revival



Primary Address: 3916 S SUTRO AVE  
 Type: Contributor  
 Year built: 1935  
 Property type/sub type: Residential-Single Family; House  
 Architectural style: Spanish Colonial Revival



Primary Address: 3919 S SUTRO AVE  
 Type: Non-Contributor  
 Year built: 1934  
 Property type/sub type: Residential-Single Family; House  
 Architectural style: Spanish Colonial Revival



Primary Address: 3920 S SUTRO AVE  
 Type: Contributor  
 Year built: 1934  
 Property type/sub type: Residential-Single Family; House  
 Architectural style: Spanish Colonial Revival



Primary Address: 3923 S SUTRO AVE  
 Type: Contributor  
 Year built: 1933  
 Property type/sub type: Residential-Single Family; House  
 Architectural style: Minimal Traditional



Primary Address: 3924 S SUTRO AVE  
 Type: Non-Contributor  
 Year built: 1932  
 Property type/sub type: Residential-Single Family; House  
 Architectural style: Spanish Colonial Revival



Primary Address: 3927 S SUTRO AVE  
 Type: Contributor  
 Year built: 1933  
 Property type/sub type: Residential-Single Family; House  
 Architectural style: Spanish Colonial Revival



Primary Address: 3928 S SUTRO AVE  
 Type: Non-Contributor  
 Year built: 1933  
 Property type/sub type: Residential-Single Family; House  
 Architectural style: Spanish Colonial Revival



Primary Address: 3931 S SUTRO AVE  
 Type: Non-Contributor  
 Year built: 1934  
 Property type/sub type: Residential-Single Family; House  
 Architectural style: Spanish Colonial Revival



Primary Address: 3932 S SUTRO AVE  
 Type: Contributor  
 Year built: 1933  
 Property type/sub type: Residential-Single Family; House  
 Architectural style: Spanish Colonial Revival

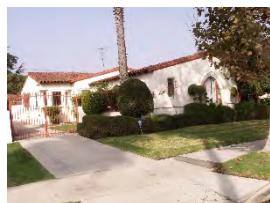

Primary Address: 3935 S SUTRO AVE  
 Type: Contributor  
 Year built: 1934  
 Property type/sub type: Residential-Single Family; House  
 Architectural style: Spanish Colonial Revival



Primary Address: 3936 S SUTRO AVE  
 Type: Contributor  
 Year built: 1933  
 Property type/sub type: Residential-Single Family; House  
 Architectural style: Spanish Colonial Revival



Primary Address: 3939 S SUTRO AVE  
 Type: Contributor  
 Year built: 1933  
 Property type/sub type: Residential-Single Family; House  
 Architectural style: Spanish Colonial Revival



Primary Address: 3940 S SUTRO AVE  
 Type: Non-Contributor  
 Year built: 1935  
 Property type/sub type: Residential-Single Family; House  
 Architectural style: Minimal Traditional



Primary Address: 3943 S SUTRO AVE  
 Type: Non-Contributor  
 Year built: 1933  
 Property type/sub type: Residential-Single Family; House  
 Architectural style: Spanish Colonial Revival



Primary Address: 3944 S SUTRO AVE  
 Type: Contributor  
 Year built: 1934  
 Property type/sub type: Residential-Single Family; House  
 Architectural style: Spanish Colonial Revival



Primary Address: 3947 S SUTRO AVE  
 Type: Contributor  
 Year built: 1934  
 Property type/sub type: Residential-Single Family; House  
 Architectural style: Spanish Colonial Revival



Primary Address: 3948 S SUTRO AVE  
 Type: Contributor  
 Year built: 1933  
 Property type/sub type: Residential-Single Family; House  
 Architectural style: Spanish Colonial Revival

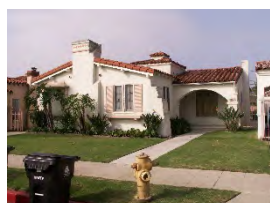

Primary Address: 3951 S SUTRO AVE  
 Type: Contributor  
 Year built: 1935  
 Property type/sub type: Residential-Single Family; House  
 Architectural style: Spanish Colonial Revival



Primary Address: 3952 S SUTRO AVE  
 Type: Contributor  
 Year built: 1933  
 Property type/sub type: Residential-Single Family; House  
 Architectural style: Spanish Colonial Revival



Primary Address: 3955 S SUTRO AVE  
 Type: Contributor  
 Year built: 1934  
 Property type/sub type: Residential-Single Family; House  
 Architectural style: Spanish Colonial Revival





Primary Address: 3956 S SUTRO AVE  
Type: Contributor  
Year built: 1933  
Property type/sub type: Residential-Single Family; House  
Architectural style: Spanish Colonial Revival



Primary Address: 3959 S SUTRO AVE  
Type: Contributor  
Year built: 1935  
Property type/sub type: Residential-Single Family; House  
Architectural style: Spanish Colonial Revival

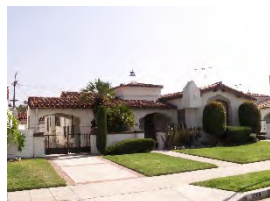

Primary Address: 3960 S SUTRO AVE  
Type: Contributor  
Year built: 1935  
Property type/sub type: Residential-Single Family; House  
Architectural style: Spanish Colonial Revival

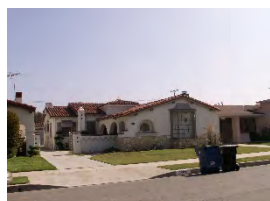

Primary Address: 3964 S SUTRO AVE  
Type: Contributor  
Year built: 1935  
Property type/sub type: Residential-Single Family; House  
Architectural style: Spanish Colonial Revival



Primary Address: 3965 S SUTRO AVE  
Type: Contributor  
Year built: 1935  
Property type/sub type: Residential-Single Family; House  
Architectural style: Spanish Colonial Revival



Primary Address: 3967 S SUTRO AVE  
Type: Contributor  
Year built: 1935  
Property type/sub type: Residential-Single Family; House  
Architectural style: Spanish Colonial Revival





Primary Address: 3968 S SUTRO AVE  
 Type: Non-Contributor  
 Year built: 1935  
 Property type/sub type: Residential-Single Family; House  
 Architectural style: Minimal Traditional



Primary Address: 3971 S SUTRO AVE  
 Type: Contributor  
 Year built: 1935  
 Property type/sub type: Residential-Single Family; House  
 Architectural style: Spanish Colonial Revival



Primary Address: 3972 S SUTRO AVE  
 Type: Contributor  
 Year built: 1935  
 Property type/sub type: Residential-Single Family; House  
 Architectural style: Minimal Traditional



Primary Address: 3975 S SUTRO AVE  
 Type: Contributor  
 Year built: 1936  
 Property type/sub type: Residential-Single Family; House  
 Architectural style: Spanish Colonial Revival



Primary Address: 3976 S SUTRO AVE  
 Type: Contributor  
 Year built: 1936  
 Property type/sub type: Residential-Single Family; House  
 Architectural style: Minimal Traditional; Tudor Revival



Primary Address: 4000 S SUTRO AVE  
 Type: Contributor  
 Year built: 1936  
 Property type/sub type: Residential-Single Family; House  
 Architectural style: Spanish Colonial Revival



Primary Address: 4001 S SUTRO AVE  
 Type: Non-Contributor  
 Year built: 1936  
 Property type/sub type: Residential-Single Family; House  
 Architectural style: Spanish Colonial Revival



Primary Address: 4006 S SUTRO AVE  
 Type: Contributor  
 Year built: 1936  
 Property type/sub type: Residential-Single Family; House  
 Architectural style: Minimal Traditional; American Colonial Revival



Primary Address: 4007 S SUTRO AVE  
 Type: Contributor  
 Year built: 1936  
 Property type/sub type: Residential-Single Family; House  
 Architectural style: Spanish Colonial Revival



Primary Address: 4011 S SUTRO AVE  
 Type: Contributor  
 Year built: 1935  
 Property type/sub type: Residential-Single Family; House  
 Architectural style: Spanish Colonial Revival



Primary Address: 4015 S SUTRO AVE  
 Type: Contributor  
 Year built: 1938  
 Property type/sub type: Residential-Single Family; House  
 Architectural style: Spanish Colonial Revival



Primary Address: 4021 S SUTRO AVE  
 Type: Contributor  
 Year built: 1935  
 Property type/sub type: Residential-Single Family; House  
 Architectural style: Minimal Traditional



Primary Address: 4060 S SUTRO AVE  
Type: Contributor  
Year built: 1950  
Property type/sub type: Residential-Single Family; House  
Architectural style: Minimal Traditional



Primary Address: 4063 S SUTRO AVE  
Other Address: 4065 S SUTRO AVE  
4067 S SUTRO AVE  
4069 S SUTRO AVE  
4071 S SUTRO AVE  
Type: Contributor  
Year built: 1949  
Property type/sub type: Residential-Multi Family; Apartment House  
Architectural style: Minimal Traditional



Primary Address: 4064 S SUTRO AVE  
Type: Contributor  
Year built: 1947  
Property type/sub type: Residential-Single Family; House  
Architectural style: Minimal Traditional



Primary Address: 4068 S SUTRO AVE  
Type: Contributor  
Year built: 1938  
Property type/sub type: Residential-Single Family; House  
Architectural style: Minimal Traditional



Primary Address: 4100 S SUTRO AVE  
Type: Contributor  
Year built: 1929  
Property type/sub type: Residential-Single Family; House  
Architectural style: Spanish Colonial Revival



Primary Address: 4101 S SUTRO AVE  
 Other Address: 4103 S GARTHWAITE AVE  
 4103 1/2 S GARTHWAITE AVE  
 4101 1/2 S SUTRO AVE  
 Type: Contributor  
 Year built: 1930  
 Property type/sub type: Residential-Multi Family; Fourplex  
 Architectural style: Mediterranean Revival



Primary Address: 4130 S SUTRO AVE  
 Other Address: 4132 S SUTRO AVE  
 Type: Non-Contributor  
 Year built: 1948  
 Property type/sub type: Residential-Multi Family; Duplex  
 Architectural style: Minimal Traditional



Primary Address: 4134 S SUTRO AVE  
 Other Address: 4136 S SUTRO AVE  
 Type: Contributor  
 Year built: 1939  
 Property type/sub type: Residential-Multi Family; Duplex  
 Architectural style: Chateausque, Late



Primary Address: 4140 S SUTRO AVE  
 Other Address: 4142 S SUTRO AVE  
 Type: Contributor  
 Year built: 1928  
 Property type/sub type: Residential-Multi Family; Duplex  
 Architectural style: Spanish Colonial Revival



Primary Address: 4146 S SUTRO AVE  
 Type: Contributor  
 Year built: 1928  
 Property type/sub type: Residential-Single Family; House  
 Architectural style: Spanish Colonial Revival



Primary Address: 4150 S SUTRO AVE  
 Type: Non-Contributor  
 Year built: 1927  
 Property type/sub type: Residential-Single Family; House  
 Architectural style: Spanish Colonial Revival



Primary Address: 4154 S SUTRO AVE  
 Type: Contributor  
 Year built: 1931  
 Property type/sub type: Residential-Single Family; House  
 Architectural style: Spanish Colonial Revival



Primary Address: 4155 S SUTRO AVE  
 Other Address: 4157 S SUTRO AVE  
 Type: Contributor  
 Year built: 1935  
 Property type/sub type: Residential-Multi Family; Duplex  
 Architectural style: Spanish Colonial Revival



Primary Address: 4158 S SUTRO AVE  
 Type: Non-Contributor  
 Year built: 1927  
 Property type/sub type: Residential-Single Family; House  
 Architectural style: Spanish Colonial Revival



Primary Address: 4159 S SUTRO AVE  
 Other Address: 4161 S SUTRO AVE  
 Type: Contributor  
 Year built: 1928  
 Property type/sub type: Residential-Single Family; House  
 Architectural style: Spanish Colonial Revival



Primary Address: 4163 S SUTRO AVE  
 Type: Non-Contributor  
 Year built: 1928  
 Property type/sub type: Residential-Single Family; House  
 Architectural style: Spanish Colonial Revival



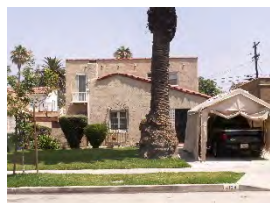

Primary Address: 4164 S SUTRO AVE  
 Type: Contributor  
 Year built: 1927  
 Property type/sub type: Residential-Single Family; House  
 Architectural style: Spanish Colonial Revival



Primary Address: 4167 S SUTRO AVE  
 Type: Contributor  
 Year built: 1928  
 Property type/sub type: Residential-Single Family; House  
 Architectural style: Spanish Colonial Revival



Primary Address: 4168 S SUTRO AVE  
 Type: Non-Contributor  
 Year built: 1927  
 Property type/sub type: Residential-Single Family; House  
 Architectural style: Spanish Colonial Revival

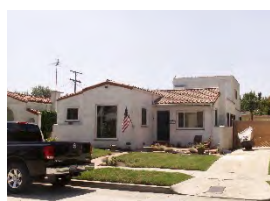

Primary Address: 4171 S SUTRO AVE  
 Type: Non-Contributor  
 Year built: 1928  
 Property type/sub type: Residential-Single Family; House  
 Architectural style: Spanish Colonial Revival



Primary Address: 4172 S SUTRO AVE  
 Type: Contributor  
 Year built: 1929  
 Property type/sub type: Residential-Single Family; House  
 Architectural style: Spanish Colonial Revival



Primary Address: 4176 S SUTRO AVE  
 Type: Contributor  
 Year built: 1927  
 Property type/sub type: Residential-Single Family; House  
 Architectural style: Spanish Colonial Revival

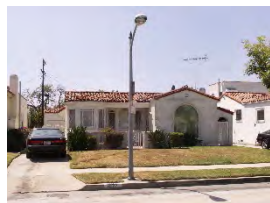

Primary Address: 4177 S SUTRO AVE  
 Type: Contributor  
 Year built: 1928  
 Property type/sub type: Residential-Single Family; House  
 Architectural style: Spanish Colonial Revival



Primary Address: 4181 S SUTRO AVE  
 Type: Contributor  
 Year built: 1936  
 Property type/sub type: Residential-Single Family; House  
 Architectural style: Spanish Colonial Revival



Primary Address: 4182 S SUTRO AVE  
 Type: Contributor  
 Year built: 1928  
 Property type/sub type: Residential-Single Family; House  
 Architectural style: Spanish Colonial Revival



Primary Address: 4185 S SUTRO AVE  
 Type: Contributor  
 Year built: 1938  
 Property type/sub type: Residential-Single Family; House  
 Architectural style: Minimal Traditional

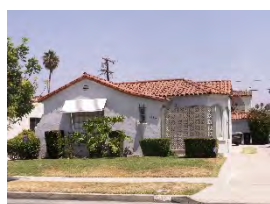

Primary Address: 4186 S SUTRO AVE  
 Type: Contributor  
 Year built: 1930  
 Property type/sub type: Residential-Single Family; House  
 Architectural style: Spanish Colonial Revival



Primary Address: 4190 S SUTRO AVE  
 Type: Contributor  
 Year built: 1939  
 Property type/sub type: Residential-Single Family; House  
 Architectural style: Minimal Traditional



Primary Address: 4195 S SUTRO AVE  
 Other Address: 2725 W 42ND ST  
 4197 S SUTRO AVE  
 4199 S SUTRO AVE  
 Type: Contributor  
 Year built: 1937  
 Property type/sub type: Residential-Multi Family; Apartment House  
 Architectural style: French Revival (Norman)



Primary Address: 4203 S SUTRO AVE  
 Other Address: 4207 S SUTRO AVE  
 Type: Contributor  
 Year built: 1940  
 Property type/sub type: Residential-Multi Family; Apartment House  
 Architectural style: French Revival (Norman)



Primary Address: 4206 S SUTRO AVE  
 Other Address: 4204 S SUTRO AVE  
 Type: Contributor  
 Year built: 1948  
 Property type/sub type: Residential-Multi Family; Apartment House  
 Architectural style: Minimal Traditional; French Revival (Norman)



Primary Address: 4214 S SUTRO AVE  
 Type: Contributor  
 Year built: 1935  
 Property type/sub type: Residential-Single Family; House  
 Architectural style: Spanish Colonial Revival



Primary Address: 4215 S SUTRO AVE  
 Type: Contributor  
 Year built: 1938  
 Property type/sub type: Residential-Single Family; House  
 Architectural style: Spanish Colonial Revival



Primary Address: 4218 S SUTRO AVE  
 Type: Contributor  
 Year built: 1930  
 Property type/sub type: Residential-Single Family; House  
 Architectural style: Spanish Colonial Revival



Primary Address: 4221 S SUTRO AVE  
 Type: Non-Contributor  
 Year built: 1938  
 Property type/sub type: Residential-Single Family; House  
 Architectural style: Minimal Traditional



Primary Address: 4222 S SUTRO AVE  
 Type: Contributor  
 Year built: 1930  
 Property type/sub type: Residential-Single Family; House  
 Architectural style: Spanish Colonial Revival



Primary Address: 4225 S SUTRO AVE  
 Type: Contributor  
 Year built: 1929  
 Property type/sub type: Residential-Single Family; House  
 Architectural style: Spanish Colonial Revival



Primary Address: 4226 S SUTRO AVE  
 Type: Non-Contributor  
 Year built: 1931  
 Property type/sub type: Residential-Single Family; House  
 Architectural style: Spanish Colonial Revival



Primary Address: 4229 S SUTRO AVE  
 Other Address: 4231 S SUTRO AVE  
 Type: Non-Contributor  
 Year built: 1941  
 Property type/sub type: Residential-Multi Family; Duplex  
 Architectural style: Minimal Traditional





Primary Address: 4230 S SUTRO AVE  
 Type: Contributor  
 Year built: 1930  
 Property type/sub type: Residential-Single Family; House  
 Architectural style: Spanish Colonial Revival



Primary Address: 4233 S SUTRO AVE  
 Type: Contributor  
 Year built: 1929  
 Property type/sub type: Residential-Single Family; House  
 Architectural style: Spanish Colonial Revival



Primary Address: 4234 S SUTRO AVE  
 Type: Contributor  
 Year built: 1930  
 Property type/sub type: Residential-Single Family; House  
 Architectural style: Spanish Colonial Revival



Primary Address: 4237 S SUTRO AVE  
 Type: Contributor  
 Year built: 1932  
 Property type/sub type: Residential-Single Family; House  
 Architectural style: Spanish Colonial Revival



Primary Address: 4238 S SUTRO AVE  
 Type: Contributor  
 Year built: 1929  
 Property type/sub type: Residential-Single Family; House  
 Architectural style: Spanish Colonial Revival



Primary Address: 4242 S SUTRO AVE  
 Type: Contributor  
 Year built: 1929  
 Property type/sub type: Residential-Single Family; House  
 Architectural style: Spanish Colonial Revival





Primary Address: 4243 S SUTRO AVE  
Type: Contributor  
Year built: 1932  
Property type/sub type: Residential-Single Family; House  
Architectural style: Spanish Colonial Revival



Primary Address: 4246 S SUTRO AVE  
Type: Contributor  
Year built: 1929  
Property type/sub type: Residential-Single Family; House  
Architectural style: Spanish Colonial Revival



Primary Address: 4247 S SUTRO AVE  
Type: Contributor  
Year built: 1932  
Property type/sub type: Residential-Single Family; House  
Architectural style: Spanish Colonial Revival



Primary Address: 4250 S SUTRO AVE  
Type: Contributor  
Year built: 1929  
Property type/sub type: Residential-Single Family; House  
Architectural style: Spanish Colonial Revival



Primary Address: 4251 S SUTRO AVE  
Type: Contributor  
Year built: 1935  
Property type/sub type: Residential-Single Family; House  
Architectural style: Spanish Colonial Revival

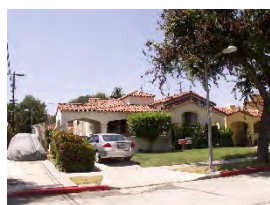

Primary Address: 4257 S SUTRO AVE  
Type: Contributor  
Year built: 1937  
Property type/sub type: Residential-Single Family; House  
Architectural style: Spanish Colonial Revival



Primary Address: 4300 S SUTRO AVE  
 Type: Contributor  
 Year built: 1938  
 Property type/sub type: Residential-Single Family; House  
 Architectural style: Spanish Colonial Revival



Primary Address: 4301 S SUTRO AVE  
 Type: Contributor  
 Year built: 1951  
 Property type/sub type: Residential-Single Family; House  
 Architectural style: Minimal Traditional



Primary Address: 4306 S SUTRO AVE  
 Type: Contributor  
 Year built: 1933  
 Property type/sub type: Residential-Single Family; House  
 Architectural style: Spanish Colonial Revival



Primary Address: 4309 S SUTRO AVE  
 Type: Contributor  
 Year built: 1927  
 Property type/sub type: Residential-Single Family; House  
 Architectural style: Spanish Colonial Revival



Primary Address: 4310 S SUTRO AVE  
 Type: Contributor  
 Year built: 1927  
 Property type/sub type: Residential-Single Family; House  
 Architectural style: Spanish Colonial Revival



Primary Address: 4311 S SUTRO AVE  
 Type: Contributor  
 Year built: 1929  
 Property type/sub type: Residential-Single Family; House  
 Architectural style: Spanish Colonial Revival

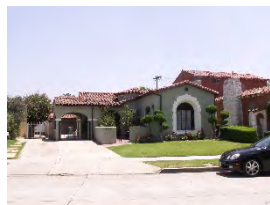

Primary Address: 4314 S SUTRO AVE  
 Type: Contributor  
 Year built: 1932  
 Property type/sub type: Residential-Single Family; House  
 Architectural style: Spanish Colonial Revival



Primary Address: 4315 S SUTRO AVE  
 Type: Non-Contributor  
 Year built: 1929  
 Property type/sub type: Residential-Single Family; House  
 Architectural style: Spanish Colonial Revival



Primary Address: 4318 S SUTRO AVE  
 Type: Non-Contributor  
 Year built: 1932  
 Property type/sub type: Residential-Single Family; House  
 Architectural style: Spanish Colonial Revival

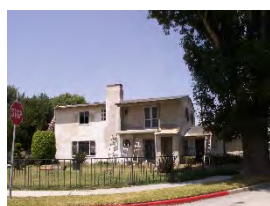

Primary Address: 4321 S SUTRO AVE  
 Other Address: 4320 S 6TH AVE  
 Type: Contributor  
 Year built: 1927  
 Property type/sub type: Residential-Multi Family; Duplex  
 Architectural style: Spanish Colonial Revival



Primary Address: 4322 S SUTRO AVE  
 Type: Contributor  
 Year built: 1928  
 Property type/sub type: Residential-Single Family; House  
 Architectural style: Spanish Colonial Revival



Primary Address: 3321 W VERNON AVE  
 Other Address: 3310 W 43RD PL  
 4390 S LEIMERT BLVD  
 Type: Contributor  
 Year built: 1959  
 Property type/sub type: Institutional-Religious/Spiritual; Church  
 Architectural style: Modern, Mid-Century



Primary Address: 3901 S WELLAND AVE  
 Other Address: 2960 W 39TH ST  
 Type: Contributor  
 Year built: 1938  
 Property type/sub type: Residential-Single Family; House  
 Architectural style: Minimal Traditional



Primary Address: 3902 S WELLAND AVE  
 Type: Non-Contributor  
 Year built: 1937  
 Property type/sub type: Residential-Single Family; House  
 Architectural style: No style



Primary Address: 3906 S WELLAND AVE  
 Type: Contributor  
 Year built: 1938  
 Property type/sub type: Residential-Single Family; House  
 Architectural style: Minimal Traditional; French Revival (Norman)



Primary Address: 3907 S WELLAND AVE  
 Type: Contributor  
 Year built: 1936  
 Property type/sub type: Residential-Single Family; House  
 Architectural style: Minimal Traditional



Primary Address: 3910 S WELLAND AVE  
 Type: Contributor  
 Year built: 1938  
 Property type/sub type: Residential-Single Family; House  
 Architectural style: Spanish Colonial Revival; Minimal Traditional



Primary Address: 3911 S WELLAND AVE  
 Type: Contributor  
 Year built: 1936  
 Property type/sub type: Residential-Single Family; House  
 Architectural style: Minimal Traditional





Primary Address: 3916 S WELLAND AVE  
Type: Contributor  
Year built: 1940  
Property type/sub type: Residential-Single Family; House  
Architectural style: Minimal Traditional



Primary Address: 3917 S WELLAND AVE  
Type: Contributor  
Year built: 1940  
Property type/sub type: Residential-Single Family; House  
Architectural style: Spanish Colonial Revival



Primary Address: 3920 S WELLAND AVE  
Type: Non-Contributor  
Year built: 1937  
Property type/sub type: Residential-Single Family; House  
Architectural style: Minimal Traditional



Primary Address: 3921 S WELLAND AVE  
Type: Contributor  
Year built: 1937  
Property type/sub type: Residential-Single Family; House  
Architectural style: Spanish Colonial Revival



Primary Address: 3926 S WELLAND AVE  
Type: Contributor  
Year built: 1938  
Property type/sub type: Residential-Single Family; House  
Architectural style: Minimal Traditional



Primary Address: 3927 S WELLAND AVE  
Type: Contributor  
Year built: 1937  
Property type/sub type: Residential-Single Family; House  
Architectural style: Minimal Traditional





Primary Address: 3930 S WELLAND AVE  
 Type: Contributor  
 Year built: 1937  
 Property type/sub type: Residential-Single Family; House  
 Architectural style: Minimal Traditional



Primary Address: 3931 S WELLAND AVE  
 Type: Contributor  
 Year built: 1940  
 Property type/sub type: Residential-Single Family; House  
 Architectural style: Minimal Traditional



Primary Address: 3936 S WELLAND AVE  
 Type: Contributor  
 Year built: 1937  
 Property type/sub type: Residential-Single Family; House  
 Architectural style: Minimal Traditional



Primary Address: 3937 S WELLAND AVE  
 Type: Contributor  
 Year built: 1938  
 Property type/sub type: Residential-Single Family; House  
 Architectural style: Minimal Traditional



Primary Address: 3940 S WELLAND AVE  
 Type: Contributor  
 Year built: 1936  
 Property type/sub type: Residential-Single Family; House  
 Architectural style: Minimal Traditional



Primary Address: 3941 S WELLAND AVE  
 Type: Contributor  
 Year built: 1938  
 Property type/sub type: Residential-Single Family; House  
 Architectural style: Minimal Traditional



Primary Address: 3946 S WELLAND AVE  
 Type: Contributor  
 Year built: 1937  
 Property type/sub type: Residential-Single Family; House  
 Architectural style: Spanish Colonial Revival



Primary Address: 3947 S WELLAND AVE  
 Type: Contributor  
 Year built: 1936  
 Property type/sub type: Residential-Single Family; House  
 Architectural style: Minimal Traditional



Primary Address: 3950 S WELLAND AVE  
 Type: Contributor  
 Year built: 1936  
 Property type/sub type: Residential-Single Family; House  
 Architectural style: Minimal Traditional



Primary Address: 3951 S WELLAND AVE  
 Type: Contributor  
 Year built: 1936  
 Property type/sub type: Residential-Single Family; House  
 Architectural style: Minimal Traditional



Primary Address: 3956 S WELLAND AVE  
 Type: Non-Contributor  
 Year built: 1937  
 Property type/sub type: Residential-Single Family; House  
 Architectural style: Minimal Traditional



Primary Address: 3957 S WELLAND AVE  
 Type: Contributor  
 Year built: 1937  
 Property type/sub type: Residential-Single Family; House  
 Architectural style: Minimal Traditional



Primary Address: 3960 S WELLAND AVE  
 Type: Contributor  
 Year built: 1937  
 Property type/sub type: Residential-Single Family; House  
 Architectural style: Minimal Traditional



Primary Address: 3961 S WELLAND AVE  
 Type: Contributor  
 Year built: 1937  
 Property type/sub type: Residential-Single Family; House  
 Architectural style: Minimal Traditional



Primary Address: 3966 S WELLAND AVE  
 Type: Contributor  
 Year built: 1936  
 Property type/sub type: Residential-Single Family; House  
 Architectural style: Minimal Traditional



Primary Address: 3967 S WELLAND AVE  
 Type: Contributor  
 Year built: 1939  
 Property type/sub type: Residential-Single Family; House  
 Architectural style: Minimal Traditional



Primary Address: 3970 S WELLAND AVE  
 Type: Non-Contributor  
 Year built: 1936  
 Property type/sub type: Residential-Single Family; House  
 Architectural style: No style



Primary Address: 3971 S WELLAND AVE  
 Type: Contributor  
 Year built: 1936  
 Property type/sub type: Residential-Single Family; House  
 Architectural style: Spanish Colonial Revival



Primary Address: 3976 S WELLAND AVE  
 Type: Contributor  
 Year built: 1937  
 Property type/sub type: Residential-Single Family; House  
 Architectural style: Spanish Colonial Revival



Primary Address: 3977 S WELLAND AVE  
 Type: Contributor  
 Year built: 1936  
 Property type/sub type: Residential-Single Family; House  
 Architectural style: Spanish Colonial Revival



Primary Address: 3980 S WELLAND AVE  
 Type: Non-Contributor  
 Year built: 1938  
 Property type/sub type: Residential-Single Family; House  
 Architectural style: Minimal Traditional



Primary Address: 3981 S WELLAND AVE  
 Type: Contributor  
 Year built: 1937  
 Property type/sub type: Residential-Single Family; House  
 Architectural style: Spanish Colonial Revival



Primary Address: 3986 S WELLAND AVE  
 Type: Contributor  
 Year built: 1940  
 Property type/sub type: Residential-Single Family; House  
 Architectural style: Minimal Traditional



Primary Address: 3987 S WELLAND AVE  
 Type: Contributor  
 Year built: 1936  
 Property type/sub type: Residential-Single Family; House  
 Architectural style: Minimal Traditional



Primary Address: 3990 S WELLAND AVE  
 Type: Contributor  
 Year built: 1937  
 Property type/sub type: Residential-Single Family; House  
 Architectural style: Minimal Traditional



Primary Address: 3991 S WELLAND AVE  
 Type: Contributor  
 Year built: 1936  
 Property type/sub type: Residential-Single Family; House  
 Architectural style: Spanish Colonial Revival; Minimal Traditional



Primary Address: 3996 S WELLAND AVE  
 Type: Contributor  
 Year built: 1937  
 Property type/sub type: Residential-Single Family; House  
 Architectural style: Minimal Traditional



Primary Address: 3997 S WELLAND AVE  
 Type: Contributor  
 Year built: 1937  
 Property type/sub type: Residential-Single Family; House  
 Architectural style: Spanish Colonial Revival



Primary Address: 4000 S WELLAND AVE  
 Type: Non-Contributor  
 Year built: 1937  
 Property type/sub type: Residential-Single Family; House  
 Architectural style: Minimal Traditional



Primary Address: 4001 S WELLAND AVE  
 Type: Contributor  
 Year built: 1937  
 Property type/sub type: Residential-Single Family; House  
 Architectural style: Minimal Traditional





Primary Address: 4006 S WELLAND AVE  
Type: Contributor  
Year built: 1938  
Property type/sub type: Residential-Single Family; House  
Architectural style: Spanish Colonial Revival



Primary Address: 4007 S WELLAND AVE  
Type: Contributor  
Year built: 1936  
Property type/sub type: Residential-Single Family; House  
Architectural style: Spanish Colonial Revival



Primary Address: 4010 S WELLAND AVE  
Type: Contributor  
Year built: 1937  
Property type/sub type: Residential-Single Family; House  
Architectural style: Minimal Traditional



Primary Address: 4011 S WELLAND AVE  
Type: Contributor  
Year built: 1936  
Property type/sub type: Residential-Single Family; House  
Architectural style: Minimal Traditional



Primary Address: 4016 S WELLAND AVE  
Type: Non-Contributor  
Year built: 1937  
Property type/sub type: Residential-Single Family; House  
Architectural style: Minimal Traditional



Primary Address: 4017 S WELLAND AVE  
Type: Contributor  
Year built: 1936  
Property type/sub type: Residential-Single Family; House  
Architectural style: Spanish Colonial Revival



Primary Address: 4020 S WELLAND AVE  
 Type: Contributor  
 Year built: 1938  
 Property type/sub type: Residential-Single Family; House  
 Architectural style: Minimal Traditional



Primary Address: 4021 S WELLAND AVE  
 Type: Contributor  
 Year built: 1937  
 Property type/sub type: Residential-Single Family; House  
 Architectural style: Spanish Colonial Revival



Primary Address: 3902 S WESTSIDE AVE  
 Type: Contributor  
 Year built: 1941  
 Property type/sub type: Residential-Single Family; House  
 Architectural style: Minimal Traditional



Primary Address: 3903 S WESTSIDE AVE  
 Type: Contributor  
 Year built: 1941  
 Property type/sub type: Residential-Single Family; House  
 Architectural style: Minimal Traditional



Primary Address: 3906 S WESTSIDE AVE  
 Type: Non-Contributor  
 Year built: 1937  
 Property type/sub type: Residential-Single Family; House  
 Architectural style: Minimal Traditional



Primary Address: 3907 S WESTSIDE AVE  
 Type: Contributor  
 Year built: 1940  
 Property type/sub type: Residential-Single Family; House  
 Architectural style: Minimal Traditional



Primary Address: 3910 S WESTSIDE AVE  
 Type: Contributor  
 Year built: 1941  
 Property type/sub type: Residential-Single Family; House  
 Architectural style: Minimal Traditional; Tudor Revival



Primary Address: 3911 S WESTSIDE AVE  
 Type: Contributor  
 Year built: 1941  
 Property type/sub type: Residential-Single Family; House  
 Architectural style: Spanish Colonial Revival

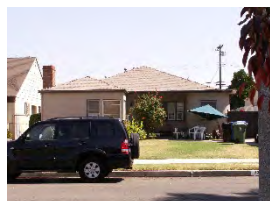

Primary Address: 3916 S WESTSIDE AVE  
 Type: Contributor  
 Year built: 1937  
 Property type/sub type: Residential-Single Family; House  
 Architectural style: Minimal Traditional



Primary Address: 3917 S WESTSIDE AVE  
 Type: Contributor  
 Year built: 1940  
 Property type/sub type: Residential-Single Family; House  
 Architectural style: Minimal Traditional; French Revival (Norman)



Primary Address: 3920 S WESTSIDE AVE  
 Type: Non-Contributor  
 Year built: 1938  
 Property type/sub type: Residential-Single Family; House  
 Architectural style: Spanish Colonial Revival



Primary Address: 3921 S WESTSIDE AVE  
 Type: Contributor  
 Year built: 1939  
 Property type/sub type: Residential-Single Family; House  
 Architectural style: Minimal Traditional



Primary Address: 3926 S WESTSIDE AVE  
 Type: Contributor  
 Year built: 1941  
 Property type/sub type: Residential-Single Family; House  
 Architectural style: Minimal Traditional



Primary Address: 3927 S WESTSIDE AVE  
 Type: Contributor  
 Year built: 1939  
 Property type/sub type: Residential-Single Family; House  
 Architectural style: Minimal Traditional



Primary Address: 3930 S WESTSIDE AVE  
 Type: Contributor  
 Year built: 1937  
 Property type/sub type: Residential-Single Family; House  
 Architectural style: Minimal Traditional



Primary Address: 3931 S WESTSIDE AVE  
 Type: Contributor  
 Year built: 1939  
 Property type/sub type: Residential-Single Family; House  
 Architectural style: Minimal Traditional



Primary Address: 3936 S WESTSIDE AVE  
 Type: Contributor  
 Year built: 1941  
 Property type/sub type: Residential-Single Family; House  
 Architectural style: Minimal Traditional



Primary Address: 3937 S WESTSIDE AVE  
 Type: Non-Contributor  
 Year built: 1939  
 Property type/sub type: Residential-Single Family; House  
 Architectural style: Minimal Traditional



Primary Address: 3940 S WESTSIDE AVE  
 Type: Non-Contributor  
 Year built: 1939  
 Property type/sub type: Residential-Single Family; House  
 Architectural style: Minimal Traditional



Primary Address: 3941 S WESTSIDE AVE  
 Type: Contributor  
 Year built: 1938  
 Property type/sub type: Residential-Single Family; House  
 Architectural style: Spanish Colonial Revival



Primary Address: 3946 S WESTSIDE AVE  
 Type: Contributor  
 Year built: 1938  
 Property type/sub type: Residential-Single Family; House  
 Architectural style: Minimal Traditional



Primary Address: 3947 S WESTSIDE AVE  
 Type: Contributor  
 Year built: 1941  
 Property type/sub type: Residential-Single Family; House  
 Architectural style: Minimal Traditional



Primary Address: 3950 S WESTSIDE AVE  
 Type: Contributor  
 Year built: 1941  
 Property type/sub type: Residential-Single Family; House  
 Architectural style: Minimal Traditional

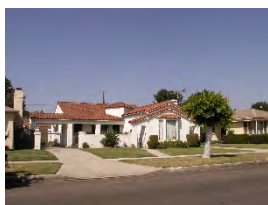

Primary Address: 3951 S WESTSIDE AVE  
 Type: Contributor  
 Year built: 1940  
 Property type/sub type: Residential-Single Family; House  
 Architectural style: Spanish Colonial Revival





Primary Address: 3956 S WESTSIDE AVE  
 Type: Contributor  
 Year built: 1940  
 Property type/sub type: Residential-Single Family; House  
 Architectural style: Minimal Traditional



Primary Address: 3957 S WESTSIDE AVE  
 Type: Non-Contributor  
 Year built: 1939  
 Property type/sub type: Residential-Single Family; House  
 Architectural style: Minimal Traditional



Primary Address: 3960 S WESTSIDE AVE  
 Type: Contributor  
 Year built: 1937  
 Property type/sub type: Residential-Single Family; House  
 Architectural style: Minimal Traditional; French Revival (Norman)



Primary Address: 3961 S WESTSIDE AVE  
 Type: Contributor  
 Year built: 1939  
 Property type/sub type: Residential-Single Family; House  
 Architectural style: Minimal Traditional



Primary Address: 3966 S WESTSIDE AVE  
 Type: Contributor  
 Year built: 1940  
 Property type/sub type: Residential-Single Family; House  
 Architectural style: Spanish Colonial Revival



Primary Address: 3967 S WESTSIDE AVE  
 Type: Contributor  
 Year built: 1939  
 Property type/sub type: Residential-Single Family; House  
 Architectural style: Spanish Colonial Revival



Primary Address: 3970 S WESTSIDE AVE  
 Type: Contributor  
 Year built: 1940  
 Property type/sub type: Residential-Single Family; House  
 Architectural style: Minimal Traditional



Primary Address: 3971 S WESTSIDE AVE  
 Type: Contributor  
 Year built: 1937  
 Property type/sub type: Residential-Single Family; House  
 Architectural style: Spanish Colonial Revival



Primary Address: 3976 S WESTSIDE AVE  
 Type: Contributor  
 Year built: 1940  
 Property type/sub type: Residential-Single Family; House  
 Architectural style: Minimal Traditional



Primary Address: 3977 S WESTSIDE AVE  
 Type: Contributor  
 Year built: 1939  
 Property type/sub type: Residential-Single Family; House  
 Architectural style: Minimal Traditional



Primary Address: 3980 S WESTSIDE AVE  
 Type: Contributor  
 Year built: 1938  
 Property type/sub type: Residential-Single Family; House  
 Architectural style: Minimal Traditional



Primary Address: 3981 S WESTSIDE AVE  
 Type: Non-Contributor  
 Year built: 1939  
 Property type/sub type: Residential-Single Family; House  
 Architectural style: Minimal Traditional



Primary Address: 3986 S WESTSIDE AVE  
 Type: Contributor  
 Year built: 1940  
 Property type/sub type: Residential-Single Family; House  
 Architectural style: Minimal Traditional



Primary Address: 3987 S WESTSIDE AVE  
 Type: Contributor  
 Year built: 1938  
 Property type/sub type: Residential-Single Family; House  
 Architectural style: Minimal Traditional



Primary Address: 3990 S WESTSIDE AVE  
 Type: Contributor  
 Year built: 1940  
 Property type/sub type: Residential-Single Family; House  
 Architectural style: Spanish Colonial Revival



Primary Address: 3991 S WESTSIDE AVE  
 Type: Contributor  
 Year built: 1938  
 Property type/sub type: Residential-Single Family; House  
 Architectural style: Minimal Traditional



Primary Address: 3996 S WESTSIDE AVE  
 Type: Contributor  
 Year built: 1941  
 Property type/sub type: Residential-Single Family; House  
 Architectural style: Spanish Colonial Revival



Primary Address: 3997 S WESTSIDE AVE  
 Type: Contributor  
 Year built: 1939  
 Property type/sub type: Residential-Single Family; House  
 Architectural style: Spanish Colonial Revival



Primary Address: 4000 S WESTSIDE AVE  
 Type: Contributor  
 Year built: 1940  
 Property type/sub type: Residential-Single Family; House  
 Architectural style: Spanish Colonial Revival



Primary Address: 4001 S WESTSIDE AVE  
 Type: Non-Contributor  
 Year built: 1938  
 Property type/sub type: Residential-Single Family; House  
 Architectural style: Spanish Colonial Revival



Primary Address: 4006 S WESTSIDE AVE  
 Type: Contributor  
 Year built: 1937  
 Property type/sub type: Residential-Single Family; House  
 Architectural style: Minimal Traditional



Primary Address: 4007 S WESTSIDE AVE  
 Type: Non-Contributor  
 Year built: 1939  
 Property type/sub type: Residential-Single Family; House  
 Architectural style: Minimal Traditional



Primary Address: 4010 S WESTSIDE AVE  
 Type: Contributor  
 Year built: 1937  
 Property type/sub type: Residential-Single Family; House  
 Architectural style: Spanish Colonial Revival



Primary Address: 4011 S WESTSIDE AVE  
 Type: Contributor  
 Year built: 1938  
 Property type/sub type: Residential-Single Family; House  
 Architectural style: Minimal Traditional; French Revival (Norman)



Primary Address: 4016 S WESTSIDE AVE  
Type: Contributor  
Year built: 1937  
Property type/sub type: Residential-Single Family; House  
Architectural style: Minimal Traditional



Primary Address: 4017 S WESTSIDE AVE  
Type: Contributor  
Year built: 1940  
Property type/sub type: Residential-Single Family; House  
Architectural style: Minimal Traditional



Primary Address: 4020 S WESTSIDE AVE  
Type: Non-Contributor  
Year built: 1937  
Property type/sub type: Residential-Single Family; House  
Architectural style: Minimal Traditional



Primary Address: 4025 S WESTSIDE AVE  
Other Address: 4021 S WESTSIDE AVE  
Type: Non-Contributor  
Year built: 1940  
Property type/sub type: Residential-Single Family; House  
Architectural style: Spanish Colonial Revival



**Name: Pico Boulevard Streetcar Commercial Historic District****Description:**

The Pico Boulevard Streetcar Commercial Historic District is located in the northern part of the Arlington Heights neighborhood in Los Angeles. It consists of 16 commercial properties along the south side of Pico Boulevard between Arlington Avenue to the east and 6th Avenue to the west. The topography of the district is relatively flat, and Pico curves slightly towards the west end of the district. One- and two-story retail storefronts and mixed-use commercial properties (with residential accommodations at the second story) comprise the majority of the district. Consistent with commercial development accommodating the streetcar, all buildings are built out to the sidewalk with little to no parking.

Architectural styles represented include Spanish Colonial Revival, Neoclassical, and Renaissance Revival; however, most properties are vernacular in style. Buildings typically feature large display windows and stucco cladding; some have canted storefronts. Of the 16 total properties, 10 are contributors to the historic district.

**Significance:**

The Pico Boulevard Streetcar Commercial Historic District is a rare intact stretch of commercial development associated with the location and service of a historic streetcar route in Los Angeles. The district is located along the Pico Heights streetcar line, which was originally established in 1887 and later run and operated by the Los Angeles Railway Company. Pico Heights, the first electric streetcar line in the city, stretched from downtown to Arlington Avenue, which in the late 1890s was the city's western boundary; by the 1920s it extended to Rimpau Boulevard. The streetcar line was built to serve a number of residential communities, among them the Arlington Heights neighborhood, adjacent to the commercial historic district.

The period of significance has been identified as 1906 to 1927, which is the period during which the majority of buildings within the district were constructed. Of the 16 total properties, 63% contribute to its historic significance. There are a few buildings constructed outside the period of significance within the historic district boundaries. The infill that occurred after World War II, in addition to storefront alterations and window replacements, has compromised the overall integrity of the historic district in such a way that it may not retain sufficient integrity for National Register eligibility.

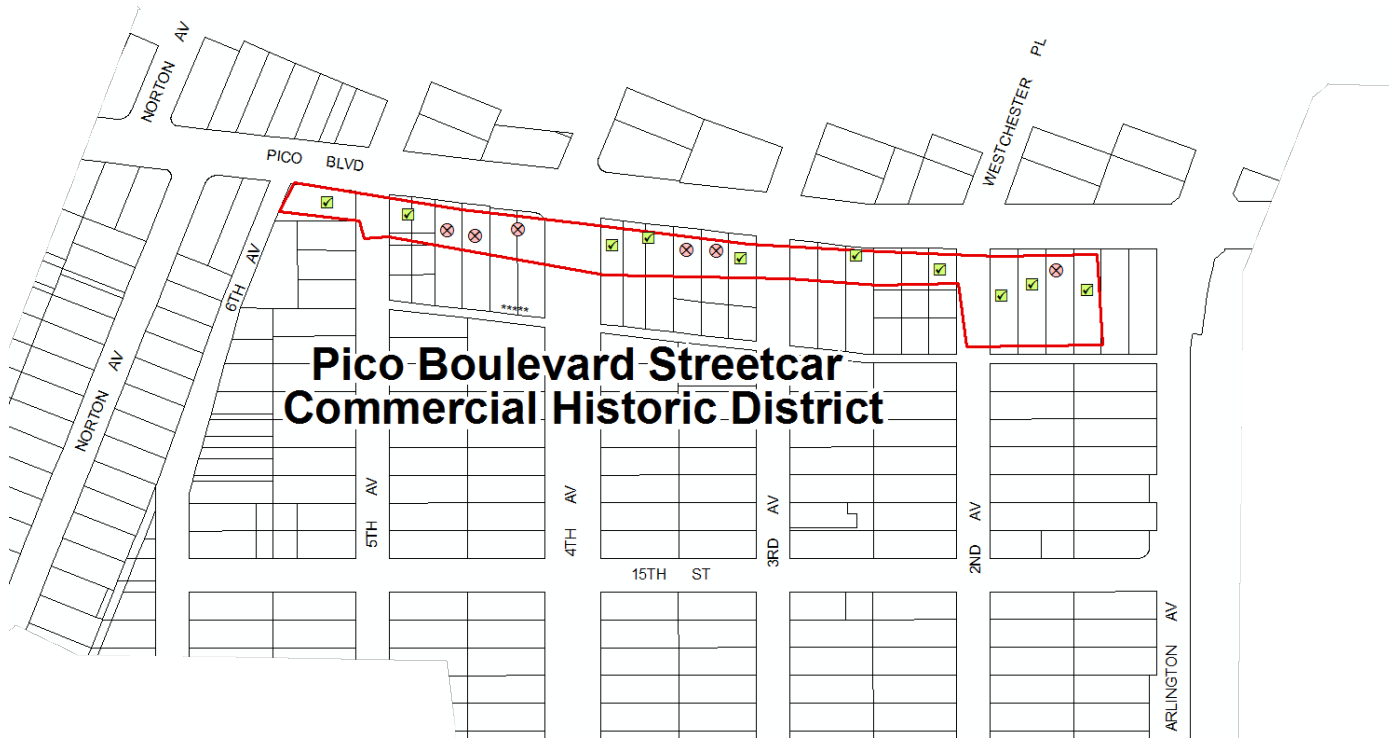
**Context 1:**

|                |  |
|----------------|--|
| Context:       | Commercial Development, 1850-1980  |
| Theme:         | Streetcar Commercial Development, 1873-1934  |
| Property type: | Streetcar Commercial District  |
| Criteria:      | A/1/1&C/3/3  |
| Status code:   | 3CS;5S3  |
| Reason:        | Rare intact example of a 1900s to 1920s commercial historic district associated with the Pico Heights streetcar line that ran along Pico Boulevard. Most examples of streetcar commercial development from this time period no longer retain integrity. Due to storefront alterations and some infill starting in the late 1940s, the commercial district may not retain sufficient integrity to be eligible for listing in the National Register. |

## Contributors/Non-Contributors:



Primary Address: 3412 W PICO BLVD  
 Type: Contributor  
 Year built: 1914  
 Property type/sub type: Commercial-Auto Related; Other  
 Architectural style: Commercial, Vernacular



Primary Address: 3418 W PICO BLVD  
 Other Address: 3416 W PICO BLVD  
 3420 W PICO BLVD  
 Type: Non-Contributor  
 Year built: 1947  
 Property type/sub type: Commercial-Retail; Retail Store  
 Architectural style: Commercial, Vernacular



Primary Address: 3422 W PICO BLVD  
 Type: Contributor  
 Year built: 1926  
 Property type/sub type: Commercial-Auto Related; Other  
 Architectural style: Commercial, Vernacular



Primary Address: 3428 W PICO BLVD  
 Other Address: 1310 S 2ND AVE  
 3426 W PICO BLVD  
 3430 W PICO BLVD  
 Type: Contributor  
 Year built: 1922  
 Property type/sub type: Commercial-Mixed; Mixed Use - Commercial/Office/Residential  
 Architectural style: Commercial, Vernacular



Primary Address: 3500 W PICO BLVD  
 Other Address: 3502 W PICO BLVD  
 3504 W PICO BLVD  
 3506 W PICO BLVD  
 3508 W PICO BLVD  
 3510 W PICO BLVD  
 3512 W PICO BLVD  
 3514 W PICO BLVD  
 Type: Contributor  
 Year built: 1922  
 Property type/sub type: Commercial-Mixed; Mixed Use - Commercial/Office/Residential  
 Architectural style: Spanish Colonial Revival



Primary Address: 3530 W PICO BLVD

Other Address: 1306 S 3RD AVE  
 1308 S 3RD AVE  
 1312 S 3RD AVE  
 1312 1/2 S 3RD AVE  
 1314 S 3RD AVE  
 1314 1/2 S 3RD AVE  
 3516 W PICO BLVD  
 3518 W PICO BLVD  
 3520 W PICO BLVD  
 3522 W PICO BLVD  
 3524 W PICO BLVD  
 3526 W PICO BLVD  
 3528 W PICO BLVD

Type: Contributor

Year built: 1906

Property type/sub type: Commercial-Mixed; Mixed Use - Commercial/Office/Residential

Architectural style: Commercial, Vernacular



Primary Address: 3604 W PICO BLVD

Other Address: 1307 S 3RD AVE  
 1309 S 3RD AVE  
 1311 S 3RD AVE  
 1315 S 3RD AVE  
 1315 1/4 S 3RD AVE  
 1315 1/2 S 3RD AVE  
 3602 W PICO BLVD

Type: Contributor

Year built: 1923

Property type/sub type: Commercial-Mixed; Mixed Use - Commercial/Office/Residential

Architectural style: Commercial, Vernacular



Primary Address: 3608 W PICO BLVD

Other Address: 3606 W PICO BLVD

Type: Non-Contributor

Year built: 1925

Property type/sub type: Commercial-Mixed; Mixed Use - Commercial/Office/Residential

Architectural style: Commercial, Vernacular



Primary Address: 3612 W PICO BLVD

Other Address: 3610 W PICO BLVD  
3610 1/2 W PICO BLVD  
3612 1/2 W PICO BLVD

Type: Non-Contributor

Year built: 1926

Property type/sub type: Commercial-Retail; Other

Architectural style: Commercial, Vernacular



Primary Address: 3622 W PICO BLVD

Other Address: 3616 W PICO BLVD  
3618 W PICO BLVD  
3618 1/2 W PICO BLVD  
3620 W PICO BLVD

Type: Contributor

Year built: 1922

Property type/sub type: Commercial-Retail; Retail Store

Architectural style: Commercial, Vernacular



Primary Address: 3650 W PICO BLVD

Other Address: 1302 S 4TH AVE  
1304 S 4TH AVE  
1306 S 4TH AVE  
1308 S 4TH AVE  
1310 S 4TH AVE  
1312 S 4TH AVE  
1314 S 4TH AVE  
1316 S 4TH AVE  
1318 S 4TH AVE

Type: Contributor

Year built: 1927

Property type/sub type: Commercial-Mixed; Mixed Use - Commercial/Office/Residential

Architectural style: Neoclassical

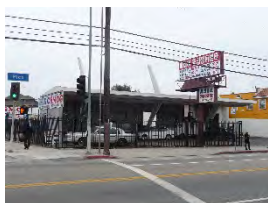

Primary Address: 3708 W PICO BLVD

Other Address: 1307 S 4TH AVE  
3700 W PICO BLVD

Type: Non-Contributor

Year built: 1964

Property type/sub type: Commercial-Auto Related; Auto Body/Repair

Architectural style: Commercial, Vernacular; Googie





Primary Address: 3712 W PICO BLVD

Other Address: 3712 1/2 W PICO BLVD  
3712 3/4 W PICO BLVD  
3714 W PICO BLVD  
3714 1/2 W PICO BLVD  
3714 3/4 W PICO BLVD

Type: Non-Contributor

Year built: 1921

Property type/sub type: Commercial-Mixed; Mixed Use - Commercial/Office/Residential

Architectural style: Spanish Colonial Revival



Primary Address: 3716 W PICO BLVD

Other Address: 3718 W PICO BLVD  
3718 1/2 W PICO BLVD

Type: Non-Contributor

Year built: 1948

Property type/sub type: Commercial-Mixed; Mixed Use - Commercial/Office/Residential

Architectural style: Commercial, Vernacular



Primary Address: 3728 W PICO BLVD

Other Address: 1308 S 5TH AVE  
3720 W PICO BLVD  
3722 W PICO BLVD  
3724 W PICO BLVD

Type: Contributor

Year built: 1924

Property type/sub type: Commercial-Mixed; Mixed Use - Commercial/Office/Residential

Architectural style: Renaissance Revival



Primary Address: 3816 W PICO BLVD

Other Address: 3800 W PICO BLVD  
3804 W PICO BLVD  
3806 W PICO BLVD  
3808 W PICO BLVD  
3810 W PICO BLVD  
3812 W PICO BLVD  
3818 W PICO BLVD

Type: Contributor

Year built: 1924

Property type/sub type: Commercial-Mixed; Mixed Use - Commercial/Office/Residential

Architectural style: Commercial, Vernacular

**Name: St. Elmo Village Historic District****Description:**

The St. Elmo Village Historic District is an artists' colony of residences, studios, galleries, and classrooms located in a cluster of small bungalows in the Mid-City neighborhood of Los Angeles. It includes six properties on the south side of St. Elmo Drive between Rimpau Boulevard to the east and Longwood Avenue to the west.

The district comprises approximately twelve buildings, including ten single-family residences dating between 1913 and 1923 with a shared rear garage, and one multi-family apartment building on its own parcel dating from 1961. The majority of buildings are modest, wood-frame structures constructed in the Craftsman style. Five buildings are sited along the front of four parcels and have entrances facing St. Elmo Drive. Another five buildings are sited to the rear of the same lots and form a courtyard behind the street-facing buildings. The 1960s apartment house to the west of the cluster appears to be a later incorporation into the complex and has been painted and landscaped to create cohesion with the one-story buildings despite its difference in style, scale, and form. The district is further distinguished by murals and extensive designed landscaping associated with its use as an artist colony and education center. All of the buildings comprising the district were found to be contributing resources.

**Significance:**

The St. Elmo Village Historic District is significant as for its association with the visual arts in Los Angeles, providing arts education, support, facilitation, and growth. It was founded by and continues to be associated with noted local muralists Roderick and Jacqueline Sykes. Murals by the couple may be found throughout the Los Angeles area, including building façades on Pico and Venice Boulevards, and on sound walls along the Harbor Freeway in South Los Angeles.

St. Elmo Village began as an informal artist community in the mid-1960s. It was founded by Roderick Sykes and his uncle Rozzell Sykes. The residents painted the walls, walkways, sidewalks, and buildings. They planted a courtyard garden of succulents and cacti in the courtyard between residences. The community incorporated as a non-profit in 1971 in order to purchase the buildings and prevent their demolition and the displacement of the community. As part of its non-profit operation, the seven artists-in-residence offer free art classes to community youth.

The period of significance of St. Elmo Village begins in 1965 when the community formed. The artist's colony continues to thrive at this location to this day. Of the buildings that are visible from the public right-of-way, 100% are contributors. Additional buildings are not visible from the public right-of-way, but likely contribute to the historic significance of the property as well.

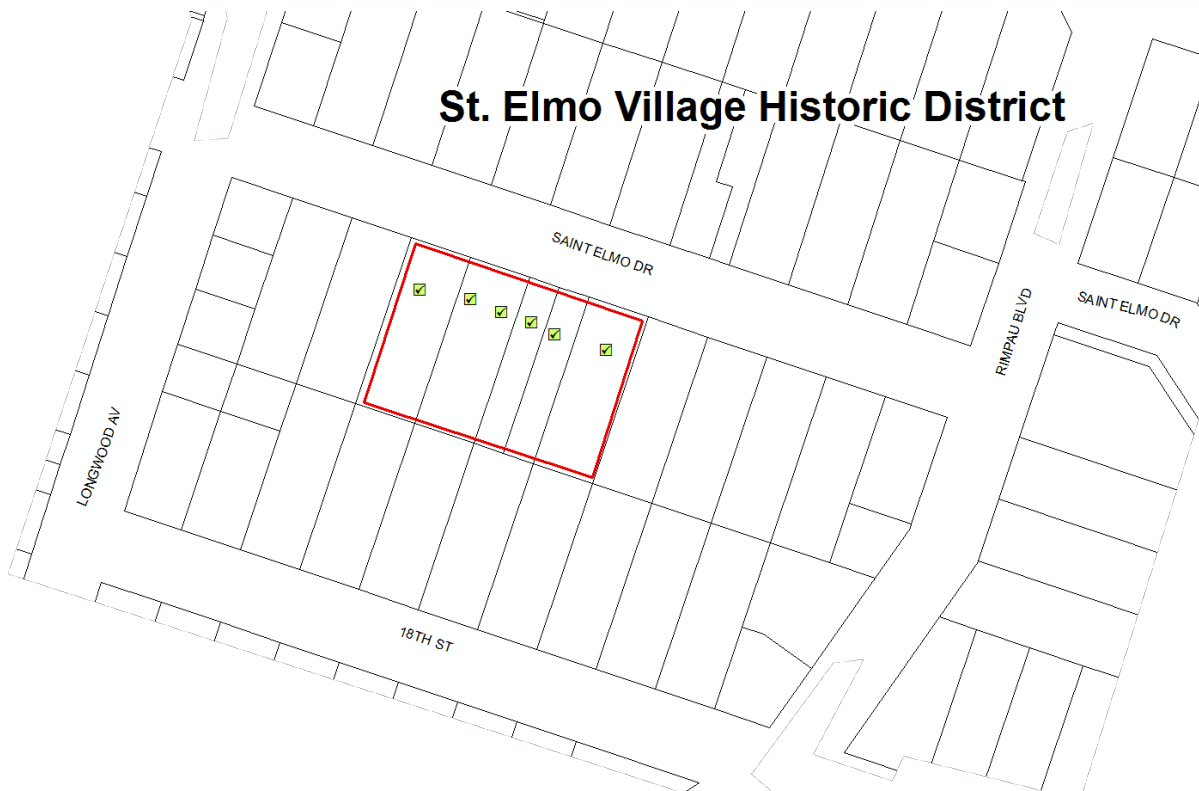
**Context 1:**

|                |   |
|----------------|---|
| Context:       | Public and Private Institutional Development, 1850-1980   |
| Sub context:   | Cultural Development and Institutions, 1850-1980  |
| Theme:         | Visual Arts, 1888-1980  |
| Sub theme:     | Producing, Displaying and Supporting Visual Arts, 1888-1980   |
| Property type: | Institutional - Visual and Performing Arts  |
| Criteria:      | A/1/1   |
| Status code:   | 3S;3CS;5S3  |
| Reason:        | Excellent and rare example of a 1960s artist enclave including residences, studios, and an arts school. Few examples of this property type exist in Los Angeles. The period of significance of St. Elmo Village begins in 1965 when the community formed. The artist's colony continues to thrive at this location to this day. |

## Contributors/Non-Contributors:



Primary Address: 4828 1/2 W ST ELMO DR  
 Other Address: 4828 W ST ELMO DR  
 4828 3/4 W ST ELMO DR  
 Type: Contributor  
 Year built: 1923  
 Property type/sub type: Residential-Single Family; House  
 Architectural style: Craftsman

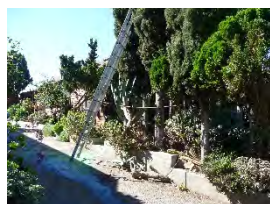

Primary Address: 4830 1/2 W ST ELMO DR  
 Other Address: 4830 W ST ELMO DR  
 4830 3/4 W ST ELMO DR  
 Type: Contributor  
 Year built: 1922  
 Property type/sub type: Residential-Single Family; House  
 Architectural style: Craftsman



Primary Address: 4832 W ST ELMO DR  
 Type: Contributor  
 Year built: 1913  
 Property type/sub type: Residential-Single Family; House  
 Architectural style: Craftsman

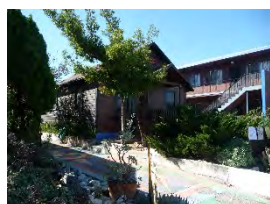

Primary Address: 4836 W ST ELMO DR  
 Other Address: 4836 1/2 W ST ELMO DR  
 Type: Contributor  
 Year built: 1923  
 Property type/sub type: Residential-Single Family; House  
 Architectural style: Craftsman



Primary Address: 4836 1/2 W ST ELMO DR  
 Other Address: 4836 W ST ELMO DR  
 Type: Contributor  
 Year built: 1923  
 Property type/sub type: Residential-Single Family; House  
 Architectural style: Craftsman

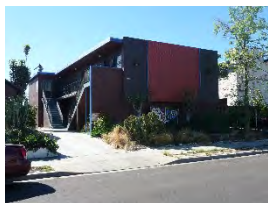

Primary Address: 4846 W ST ELMO DR  
Type: Contributor  
Year built: 1961  
Property type/sub type: Residential-Multi Family; Apartment House  
Architectural style: Modern, Mid-Century



**Name: Victoria Park Historic District****Description:**

The Victoria Park Historic District is a single- and multi-family residential district located in the Mid-City neighborhood of Los Angeles. The district is bounded by Pico Boulevard to the north, Venice Boulevard to the south, Victoria Avenue to the east and West Boulevard to the west; its main entrance is off Pico Boulevard via Windsor Boulevard. The district is centered around an oval-shaped street (Victoria Park Drive), which surrounds an island of residences. Victoria Park comprises 96 buildings, mainly single-family residences and duplexes, dating between 1908 and 1930. Though the topography of the district is generally flat, it sits on a plateau which provides for commanding views of the Hollywood Hills. The district is further characterized by Mexican fan palms dating to the time of subdivision, concrete sidewalks, and grassy parkways. Due to the curvilinear street plan, lots are large and irregular. All properties maintain deep setbacks, with broad lawns or landscaped front yards with hedges. Nearly all dwellings have driveways leading to rear, detached garages.

Residential buildings in the district are large two- and two-and-a-half-story single-family houses and duplexes. Common architectural styles include various Arts and Craft-era styles as well as the Spanish Colonial Revival and Mediterranean Revival styles; there are also a few residences designed in the American Colonial Revival, Tudor Revival, and Minimal Traditional styles. Craftsman residences with Japanese, Swiss, and Airplane bungalow details feature partial or full-width porches, wide eaves with exposed rafters, and clapboard siding. Spanish Colonial Revival and Mediterranean Revival buildings retain stucco cladding, clay tile roofs, and arched entryways. The district includes two designated Los Angeles Historic-Cultural Monuments – the Craftsman Mansion (HCM #654, 4318 Victoria Park Place) and the Holmes Shannon House (HCM #885, 4311 Victoria Park Drive). Of the 92 total properties, 72 contribute to the district's historic significance.

**Significance:**

The Victoria Park Historic District is a significant example of a residential subdivision developed in the early 20th century specifically due to its adjacency to historic streetcar routes. It also contains a notable concentration of Arts and Crafts and Period Revival style residential architecture. Residences within the district retain their original plans, massing, scale, and character-defining features of their respective styles, mostly Spanish Colonial Revival, Mediterranean Revival, and Craftsman.

The historic district was subdivided as the Victoria Park tract in 1907, occupying land once part of Rancho Las Cienegas. Early advertisements boasted the subdivision's "especially good [street]car service" and described it as a "desirable residence tract for desirable people." Situated on a plateau directly adjacent to the Pico Heights and 16th Street (Venice Boulevard) streetcar lines, the subdivision was well sited and residential lots sold and developed quickly. The subdivision featured such improvements as concrete sidewalks, wide, paved roadways, landscaped parkways, electroliers (streetlamps), and palm trees.

The period of significance has been identified as 1908 to 1930, the period during which most of the buildings within the district were constructed. Of the 92 total properties, 78% contribute to the historic district's significance.

**Context 1:**

|                    |  |
|--------------------|--|
| Context:           | Residential Development and Suburbanization, 1850-1980   |
| Theme:             | Streetcar Suburbanization, 1888-1933   |
| Sub theme:         | Suburban Planning and Development, 1888-1933   |
| Property type:     | Streetcar Suburb   |
| Property sub type: | Subdivision  |
| Criteria:          | A/1/1  |
| Status code:       | 3S;3CS;5S3   |
| Reason:            | Excellent example of streetcar suburbanization in the Mid-City neighborhood of Los Angeles, developed as a result of its proximity to streetcar lines that connected the area to downtown. |

**Context 2:**

|                    |  |
|--------------------|--|
| Context:           | Architecture and Engineering, 1850-1980  |
| Sub context:       | No Sub-context   |
| Theme:             | Housing the Masses, 1880-1975  |
| Sub theme:         | Arts and Crafts Neighborhoods, 1890-1930   |
| Property type:     | Residential Suburb   |
| Property sub type: | Subdivision  |
| Criteria:          | C/3/3  |
| Status code:       | 3S;3CS;5S3   |
| Reason:            | Excellent example of an Arts and Crafts neighborhood containing single- and multi-family residences in the Craftsman style. Contributors exhibit the essential character-defining features of their respective styles. |

**Context 3:**

|                    |  |
|--------------------|--|
| Context:           | Architecture and Engineering, 1850-1980  |
| Sub context:       | No Sub-context   |
| Theme:             | Housing the Masses, 1880-1975  |
| Sub theme:         | Period Revival Neighborhoods, 1918-1942  |
| Property type:     | Automobile Suburb  |
| Property sub type: | Subdivision  |
| Criteria:          | C/3/3  |
| Status code:       | 3S;3CS;5S3   |
| Reason:            | Excellent concentration of Period Revival-style residences, mostly in the Spanish Colonial Revival and Mediterranean Revival styles. Contributors retain the essential characteristics of their respective styles. |

**Contributors/Non-Contributors:**

Primary Address: 1407 S NADEAU DR  
 Other Address: 4444 W VICTORIA PARK DR  
 4446 W VICTORIA PARK DR  
 Type: Contributor  
 Year built: 1910  
 Property type/sub type: Residential-Single Family; House  
 Architectural style: Spanish Colonial Revival



Primary Address: 1415 S NADEAU DR  
 Other Address: 1417 S NADEAU DR  
 Type: Non-Contributor  
 Year built: 1951  
 Property type/sub type: Residential-Multi Family; Duplex  
 Architectural style: Minimal Traditional



Primary Address: 1416 S NADEAU DR  
 Type: Contributor  
 Year built: 1915  
 Property type/sub type: Residential-Single Family; House  
 Architectural style: Craftsman



Primary Address: 1422 S NADEAU DR  
 Other Address: 1424 S NADEAU DR  
 Type: Contributor  
 Year built: 1924  
 Property type/sub type: Residential-Multi Family; Duplex  
 Architectural style: American Colonial Revival



Primary Address: 1423 S NADEAU DR  
Other Address: 1425 S NADEAU DR  
Type: Contributor  
Year built: 1923  
Property type/sub type: Residential-Multi Family; Duplex  
Architectural style: Spanish Colonial Revival



Primary Address: 1427 S NADEAU DR  
Other Address: 1429 S NADEAU DR  
Type: Non-Contributor  
Year built: 1949  
Property type/sub type: Residential-Single Family; House  
Architectural style: Minimal Traditional



Primary Address: 1428 S NADEAU DR  
Type: Contributor  
Year built: 1923  
Property type/sub type: Residential-Multi Family; Duplex  
Architectural style: Mediterranean Revival



Primary Address: 1312 S VICTORIA AVE  
Other Address: 1312 1/2 S VICTORIA AVE  
1314 S VICTORIA AVE  
Type: Non-Contributor  
Year built: 1938  
Property type/sub type: Residential-Multi Family; Triplex  
Architectural style: Minimal Traditional; Mediterranean Revival



Primary Address: 1318 S VICTORIA AVE  
Other Address: 1318 1/2 S VICTORIA AVE  
1320 S VICTORIA AVE  
Type: Non-Contributor  
Year built: 1923  
Property type/sub type: Residential-Multi Family; Triplex  
Architectural style: Mediterranean Revival





Primary Address: 1319 S VICTORIA AVE  
 Type: Contributor  
 Year built: 1923  
 Property type/sub type: Residential-Multi Family; Duplex  
 Architectural style: Spanish Colonial Revival; Mediterranean Revival



Primary Address: 1323 S VICTORIA AVE  
 Type: Contributor  
 Year built: 1922  
 Property type/sub type: Residential-Single Family; House  
 Architectural style: Mediterranean Revival



Primary Address: 1324 S VICTORIA AVE  
 Other Address: 1326 S VICTORIA AVE  
 Type: Non-Contributor  
 Year built: 1922  
 Property type/sub type: Residential-Multi Family; Duplex  
 Architectural style: Mediterranean Revival



Primary Address: 1401 S VICTORIA AVE  
 Other Address: 1403 S VICTORIA AVE  
 Type: Contributor  
 Year built: 1923  
 Property type/sub type: Residential-Multi Family; Duplex  
 Architectural style: Spanish Colonial Revival; Mission Revival



Primary Address: 1402 S VICTORIA AVE  
 Type: Contributor  
 Year built: 1910  
 Property type/sub type: Residential-Single Family; House  
 Architectural style: Craftsman



Primary Address: 1408 S VICTORIA AVE  
 Type: Contributor  
 Year built: 1912  
 Property type/sub type: Residential-Single Family; House  
 Architectural style: Mediterranean Revival





Primary Address: 1409 S VICTORIA AVE  
 Type: Contributor  
 Year built: 1923  
 Property type/sub type: Residential-Multi Family; Duplex  
 Architectural style: Craftsman, Swiss



Primary Address: 1412 S VICTORIA AVE  
 Type: Contributor  
 Year built: 1922  
 Property type/sub type: Residential-Multi Family; Duplex  
 Architectural style: Mediterranean Revival



Primary Address: 1415 S VICTORIA AVE  
 Type: Contributor  
 Year built: 1912  
 Property type/sub type: Residential-Single Family; House  
 Architectural style: Craftsman



Primary Address: 1420 S VICTORIA AVE  
 Type: Contributor  
 Year built: 1924  
 Property type/sub type: Residential-Multi Family; Duplex  
 Architectural style: Mediterranean Revival



Primary Address: 1426 S VICTORIA AVE  
 Type: Contributor  
 Year built: 1922  
 Property type/sub type: Residential-Single Family; House  
 Architectural style: Mediterranean Revival



Primary Address: 1432 S VICTORIA AVE  
 Type: Contributor  
 Year built: 1911  
 Property type/sub type: Residential-Single Family; House  
 Architectural style: Craftsman, Swiss



Primary Address: 1438 S VICTORIA AVE  
 Other Address: 1438 1/2 S VICTORIA AVE  
 1440 S VICTORIA AVE  
 Type: Contributor  
 Year built: 1924  
 Property type/sub type: Residential-Multi Family; Duplex  
 Architectural style: Mediterranean Revival



Primary Address: 1502 S VICTORIA AVE  
 Type: Contributor  
 Year built: 1912  
 Property type/sub type: Residential-Single Family; House  
 Architectural style: Mediterranean Revival



Primary Address: 1508 S VICTORIA AVE  
 Type: Contributor  
 Year built: 1908  
 Property type/sub type: Residential-Single Family; House  
 Architectural style: Craftsman, Swiss



Primary Address: 1513 S VICTORIA AVE  
 Type: Contributor  
 Year built: 1917  
 Property type/sub type: Residential-Single Family; House  
 Architectural style: Craftsman



Primary Address: 1516 S VICTORIA AVE  
 Type: Contributor  
 Year built: 1923  
 Property type/sub type: Residential-Multi Family; Duplex  
 Architectural style: Spanish Colonial Revival



Primary Address: 1519 S VICTORIA AVE  
 Type: Contributor  
 Year built: 1913  
 Property type/sub type: Residential-Single Family; House  
 Architectural style: American Colonial Revival



Primary Address: 1523 S VICTORIA AVE  
Other Address: 4301 W VENICE BLVD  
1525 S VICTORIA AVE  
Type: Non-Contributor  
Year built: 1949  
Property type/sub type: Residential-Multi Family; Duplex  
Architectural style: Minimal Traditional



Primary Address: 1524 S VICTORIA AVE  
Other Address: 1520 S VICTORIA AVE  
Type: Contributor  
Year built: 1920  
Property type/sub type: Residential-Single Family; House  
Architectural style: American Colonial Revival



Primary Address: 1532 S VICTORIA AVE  
Type: Non-Contributor  
Year built: 1949  
Property type/sub type: Residential-Single Family; House  
Architectural style: Minimal Traditional



Primary Address: 4300 W VICTORIA PARK DR  
Other Address: 1509 S VICTORIA AVE  
Type: Contributor  
Year built: 1909  
Property type/sub type: Residential-Single Family; House  
Architectural style: Craftsman, Swiss



Primary Address: 4305 W VICTORIA PARK DR  
Other Address: 1419 S VICTORIA AVE  
4301 W VICTORIA PARK DR  
Type: Contributor  
Year built: 1921  
Property type/sub type: Residential-Multi Family; Duplex  
Architectural style: Mediterranean Revival



Primary Address: 4311 W VICTORIA PARK DR  
 Type: Contributor  
 Year built: 1911  
 Property type/sub type: Residential-Single Family; House  
 Architectural style: Craftsman



Primary Address: 4325 W VICTORIA PARK DR  
 Type: Contributor  
 Year built: 1910  
 Property type/sub type: Residential-Single Family; House  
 Architectural style: Craftsman



Primary Address: 4329 W VICTORIA PARK DR  
 Other Address: 4331 W VICTORIA PARK DR  
 Type: Contributor  
 Year built: 1924  
 Property type/sub type: Residential-Multi Family; Duplex  
 Architectural style: Spanish Colonial Revival



Primary Address: 4337 W VICTORIA PARK DR  
 Type: Non-Contributor  
 Year built: 1924  
 Property type/sub type: Residential-Single Family; House  
 Architectural style: No style



Primary Address: 4340 W VICTORIA PARK DR  
 Other Address: 4336 W VICTORIA PARK DR  
 Type: Contributor  
 Year built: 1911  
 Property type/sub type: Residential-Single Family; House  
 Architectural style: Craftsman, Swiss



Primary Address: 4344 W VICTORIA PARK DR  
 Type: Non-Contributor  
 Year built: 1923  
 Property type/sub type: Residential-Single Family; House  
 Architectural style: Craftsman; Tudor Revival





Primary Address: 4350 W VICTORIA PARK DR  
Type: Contributor  
Year built: 1910  
Property type/sub type: Residential-Single Family; House  
Architectural style: Craftsman, Swiss



Primary Address: 4353 W VICTORIA PARK DR  
Other Address: 4345 W VICTORIA PARK DR  
4345 1/2 W VICTORIA PARK DR  
4347 W VICTORIA PARK DR  
Type: Contributor  
Year built: 1922  
Property type/sub type: Residential-Multi Family; Duplex  
Architectural style: Craftsman



Primary Address: 4355 W VICTORIA PARK DR  
Type: Contributor  
Year built: 1923  
Property type/sub type: Residential-Multi Family; Duplex  
Architectural style: Spanish Colonial Revival



Primary Address: 4357 W VICTORIA PARK DR  
Other Address: 1314 S WINDSOR BLVD  
Type: Contributor  
Year built: 1923  
Property type/sub type: Residential-Multi Family; Duplex  
Architectural style: Spanish Colonial Revival



Primary Address: 4362 W VICTORIA PARK DR  
Type: Contributor  
Year built: 1912  
Property type/sub type: Residential-Single Family; House  
Architectural style: Mediterranean Revival





Primary Address: 4402 W VICTORIA PARK DR  
 Other Address: 4400 W VICTORIA PARK DR  
 Type: Contributor  
 Year built: 1910  
 Property type/sub type: Residential-Multi Family; Duplex  
 Architectural style: Craftsman



Primary Address: 4403 W VICTORIA PARK DR  
 Other Address: 4401 W VICTORIA PARK DR  
 1311 S WINDSOR BLVD  
 Type: Contributor  
 Year built: 1923  
 Property type/sub type: Residential-Multi Family; Duplex  
 Architectural style: Spanish Colonial Revival; Mediterranean Revival



Primary Address: 4410 W VICTORIA PARK DR  
 Other Address: 4408 W VICTORIA PARK DR  
 Type: Contributor  
 Year built: 1924  
 Property type/sub type: Residential-Multi Family; Duplex  
 Architectural style: Spanish Colonial Revival



Primary Address: 4411 W VICTORIA PARK DR  
 Other Address: 4409 W VICTORIA PARK DR  
 Type: Non-Contributor  
 Year built: 1950  
 Property type/sub type: Residential-Multi Family; Duplex  
 Architectural style: Minimal Traditional



Primary Address: 4415 W VICTORIA PARK DR  
 Type: Contributor  
 Year built: 1923  
 Property type/sub type: Residential-Multi Family; Duplex  
 Architectural style: Spanish Colonial Revival; Mediterranean Revival



Primary Address: 4420 W VICTORIA PARK DR  
 Other Address: 4422 W VICTORIA PARK DR  
 Type: Contributor  
 Year built: 1924  
 Property type/sub type: Residential-Multi Family; Duplex  
 Architectural style: Mediterranean Revival



Primary Address: 4423 W VICTORIA PARK DR  
 Other Address: 4425 W VICTORIA PARK DR  
 Type: Contributor  
 Year built: 1923  
 Property type/sub type: Residential-Multi Family; Duplex  
 Architectural style: Tudor Revival



Primary Address: 4424 W VICTORIA PARK DR  
 Type: Contributor  
 Year built: 1914  
 Property type/sub type: Residential-Single Family; House  
 Architectural style: American Colonial Revival



Primary Address: 4427 W VICTORIA PARK DR  
 Type: Contributor  
 Year built: 1923  
 Property type/sub type: Residential-Multi Family; Duplex  
 Architectural style: Mediterranean Revival



Primary Address: 4432 W VICTORIA PARK DR  
 Type: Contributor  
 Year built: 1922  
 Property type/sub type: Residential-Multi Family; Duplex  
 Architectural style: Tudor Revival



Primary Address: 4433 W VICTORIA PARK DR  
 Other Address: 4435 W VICTORIA PARK DR  
 Type: Contributor  
 Year built: 1925  
 Property type/sub type: Residential-Multi Family; Duplex  
 Architectural style: Spanish Colonial Revival; Mediterranean Revival



Primary Address: 4439 W VICTORIA PARK DR  
Type: Contributor  
Year built: 1908  
Property type/sub type: Residential-Multi Family; Duplex  
Architectural style: Spanish Colonial Revival



Primary Address: 4440 W VICTORIA PARK DR  
Other Address: 4442 W VICTORIA PARK DR  
Type: Non-Contributor  
Year built: 1910  
Property type/sub type: Residential-Multi Family; Duplex  
Architectural style: Craftsman, Swiss



Primary Address: 4445 W VICTORIA PARK DR  
Other Address: 4443 W VICTORIA PARK DR  
Type: Contributor  
Year built: 1922  
Property type/sub type: Residential-Multi Family; Duplex  
Architectural style: Mediterranean Revival



Primary Address: 4446 W VICTORIA PARK DR  
Other Address: 1407 S NADEAU DR  
4444 W VICTORIA PARK DR  
Type: Contributor  
Year built: 1910  
Property type/sub type: Residential-Multi Family; Duplex  
Architectural style: Craftsman



Primary Address: 4449 W VICTORIA PARK DR  
Other Address: 4447 W VICTORIA PARK DR  
Type: Contributor  
Year built: 1923  
Property type/sub type: Residential-Multi Family; Duplex  
Architectural style: Mediterranean Revival



Primary Address: 4453 W VICTORIA PARK DR  
 Other Address: 4451 W VICTORIA PARK DR  
 Type: Non-Contributor  
 Year built: 1923  
 Property type/sub type: Residential-Multi Family; Duplex  
 Architectural style: American Colonial Revival



Primary Address: 4457 W VICTORIA PARK DR  
 Other Address: 4455 W VICTORIA PARK DR  
 Type: Contributor  
 Year built: 1923  
 Property type/sub type: Residential-Multi Family; Duplex  
 Architectural style: Mediterranean Revival



Primary Address: 4458 W VICTORIA PARK DR  
 Type: Contributor  
 Year built: 1926  
 Property type/sub type: Residential-Single Family; House  
 Architectural style: Spanish Colonial Revival



Primary Address: 4461 W VICTORIA PARK DR  
 Other Address: 4459 W VICTORIA PARK DR  
 Type: Non-Contributor  
 Year built: 1951  
 Property type/sub type: Residential-Multi Family; Duplex  
 Architectural style: Minimal Traditional

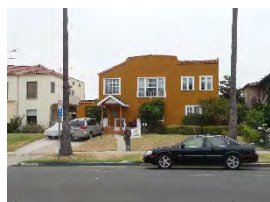

Primary Address: 4465 W VICTORIA PARK DR  
 Type: Non-Contributor  
 Year built: 1933  
 Property type/sub type: Residential-Multi Family; Duplex  
 Architectural style: No style





Primary Address: 4466 W VICTORIA PARK DR  
Other Address: 4468 W VICTORIA PARK DR  
Type: Contributor  
Year built: 1925  
Property type/sub type: Residential-Multi Family; Duplex  
Architectural style: Mediterranean Revival



Primary Address: 4471 W VICTORIA PARK DR  
Type: Contributor  
Year built: 1924  
Property type/sub type: Residential-Multi Family; Duplex  
Architectural style: Spanish Colonial Revival



Primary Address: 4474 W VICTORIA PARK DR  
Other Address: 4476 W VICTORIA PARK DR  
Type: Contributor  
Year built: 1924  
Property type/sub type: Residential-Multi Family; Duplex  
Architectural style: Mediterranean Revival



Primary Address: 4475 W VICTORIA PARK DR  
Other Address: 1312 S WEST BLVD  
Type: Non-Contributor  
Year built: 1913  
Property type/sub type: Residential-Single Family; House  
Architectural style: No style



Primary Address: 4310 W VICTORIA PARK PL  
Other Address: 4308 W VICTORIA PARK DR  
Type: Contributor  
Year built: 1923  
Property type/sub type: Residential-Multi Family; Duplex  
Architectural style: Spanish Colonial Revival





Primary Address: 4318 W VICTORIA PARK PL  
Type: Contributor  
Year built: 1912  
Property type/sub type: Residential-Single Family; House  
Architectural style: Craftsman, Japanese



Primary Address: 4328 W VICTORIA PARK PL  
Other Address: 4326 W VICTORIA PARK PL  
Type: Contributor  
Year built: 1923  
Property type/sub type: Residential-Multi Family; Duplex  
Architectural style: Mediterranean Revival



Primary Address: 4334 W VICTORIA PARK PL  
Other Address: 4319 W VENICE BLVD  
Type: Contributor  
Year built: 1922  
Property type/sub type: Residential-Single Family; House  
Architectural style: Spanish Colonial Revival



Primary Address: 4335 W VICTORIA PARK PL  
Type: Contributor  
Year built: 1911  
Property type/sub type: Residential-Single Family; House  
Architectural style: Craftsman



Primary Address: 4341 W VICTORIA PARK PL  
Type: Contributor  
Year built: 1922  
Property type/sub type: Residential-Single Family; House  
Architectural style: Craftsman



Primary Address: 4342 W VICTORIA PARK PL  
Type: Contributor  
Year built: 1923  
Property type/sub type: Residential-Multi Family; Duplex  
Architectural style: Tudor Revival



Primary Address: 4346 W VICTORIA PARK PL  
 Type: Contributor  
 Year built: 1908  
 Property type/sub type: Residential-Single Family; House  
 Architectural style: Prairie



Primary Address: 4351 W VICTORIA PARK PL  
 Other Address: 4349 W VICTORIA PARK PL  
 Type: Non-Contributor  
 Year built: 1949  
 Property type/sub type: Residential-Multi Family; Duplex  
 Architectural style: Minimal Traditional



Primary Address: 4352 W VICTORIA PARK PL  
 Other Address: 4350 W VICTORIA PARK PL  
 Type: Contributor  
 Year built: 1925  
 Property type/sub type: Residential-Multi Family; Duplex  
 Architectural style: Mediterranean Revival



Primary Address: 4359 W VICTORIA PARK PL  
 Type: Contributor  
 Year built: 1912  
 Property type/sub type: Residential-Single Family; House  
 Architectural style: Craftsman



Primary Address: 4362 W VICTORIA PARK PL  
 Other Address: 4360 W VICTORIA PARK PL  
 Type: Contributor  
 Year built: 1924  
 Property type/sub type: Residential-Multi Family; Duplex  
 Architectural style: Mediterranean Revival



Primary Address: 4402 W VICTORIA PARK PL  
 Other Address: 4400 W VICTORIA PARK PL  
 Type: Non-Contributor  
 Year built: 1950  
 Property type/sub type: Residential-Multi Family; Duplex  
 Architectural style: Minimal Traditional



Primary Address: 4403 W VICTORIA PARK PL  
 Other Address: 4401 W VICTORIA PARK PL  
 Type: Contributor  
 Year built: 1937  
 Property type/sub type: Residential-Multi Family; Duplex  
 Architectural style: Spanish Colonial Revival



Primary Address: 4411 W VICTORIA PARK PL  
 Type: Contributor  
 Year built: 1912  
 Property type/sub type: Residential-Single Family; House  
 Architectural style: Craftsman



Primary Address: 4418 W VICTORIA PARK PL  
 Other Address: 4416 W VICTORIA PARK PL  
 Type: Contributor  
 Year built: 1924  
 Property type/sub type: Residential-Multi Family; Duplex  
 Architectural style: Mediterranean Revival; Spanish Colonial Revival



Primary Address: 4424 W VICTORIA PARK PL  
 Other Address: 4422 W VICTORIA PARK PL  
 Type: Contributor  
 Year built: 1924  
 Property type/sub type: Residential-Multi Family; Duplex  
 Architectural style: Spanish Colonial Revival; Mediterranean Revival



Primary Address: 4425 W VICTORIA PARK PL  
 Other Address: 4423 W VICTORIA PARK PL  
 Type: Non-Contributor  
 Year built: 1947  
 Property type/sub type: Residential-Multi Family; Duplex  
 Architectural style: Minimal Traditional



Primary Address: 4426 W VICTORIA PARK PL  
 Type: Contributor  
 Year built: 1915  
 Property type/sub type: Residential-Single Family; House  
 Architectural style: Mediterranean Revival



Primary Address: 4430 W VICTORIA PARK PL  
 Type: Contributor  
 Year built: 1911  
 Property type/sub type: Residential-Multi Family; Duplex  
 Architectural style: Craftsman



Primary Address: 4433 W VICTORIA PARK PL  
 Other Address: 4431 W VICTORIA PARK PL  
 Type: Non-Contributor  
 Year built: 1949  
 Property type/sub type: Residential-Multi Family; Duplex  
 Architectural style: Minimal Traditional



Primary Address: 4434 W VICTORIA PARK PL  
 Other Address: 4434 1/2 W VICTORIA PARK PL  
 Type: Contributor  
 Year built: 1924  
 Property type/sub type: Residential-Multi Family; Duplex  
 Architectural style: American Colonial Revival



Primary Address: 4438 W VICTORIA PARK PL  
Other Address: 4436 W VICTORIA PARK PL  
Type: Non-Contributor  
Year built: 1923  
Property type/sub type: Residential-Multi Family; Duplex  
Architectural style: American Colonial Revival



Primary Address: 1410 S WEST BLVD  
Type: Contributor  
Year built: 1912  
Property type/sub type: Residential-Single Family; House  
Architectural style: Craftsman



**Name: Wellington Square Historic District****Description:**

The Wellington Square Historic District is located in Central Los Angeles, directly west of Crenshaw Boulevard, between Washington Boulevard to the north and the Interstate 10 Freeway to the south. Buckingham Road is its western terminus. The district is composed of 208 single-family residences primarily built between 1903 and 1942. The topography of the district is flat, and streets run northeast-southwest. The district is further characterized by its street trees, wide streets, concrete sidewalks, grassy parkways, and a landscaped median at the northern section of Wellington Road. Properties retain uniform setbacks fronted by lawns. Most residences feature concrete driveways with curb cuts leading to detached rear garages.

The historic district is largely composed of two-story single-family residences in various Period Revival styles. Styles represented include Mediterranean Revival, Spanish Colonial Revival, Tudor Revival, and French Revival, with scattered examples of other styles including American Foursquare and Craftsman. Stucco cladding, clay tile roofing, and arched window and door openings are common architectural features throughout the district. Of the 208 total properties, 166 properties contribute to the historic character of the district.

**Significance:**

The Wellington Square Historic District is a significant excellent example of a residential subdivision developed in the early 20th century specifically due to its adjacency to historic streetcar routes. It also contains a notable concentration of Period Revival style residential architecture. Buildings within the district retain their original plans, massing, scale, and character-defining features of their respective styles, mostly Spanish Colonial Revival, Mediterranean Revival, French Revival, and Tudor Revival.

The historic district was subdivided in 1912 by the Crenshaw Trust and Realty Company and the Union Escrow and Realty Company. By the 1910s, the district was well-served by streetcar lines along Washington and Adams Boulevards. Early advertisements in the Los Angeles Times boasted that Wellington Square was the “choicest offering along Washington and West Adams,” providing the “exclusiveness and the advantage of all modern conveniences and improvements.” Although the subdivision was directly adjacent to a number of streetcar lines, advertisements noted its proximity to “excellent boulevards,” only “15 minutes by auto to the business and shopping center.”

The period of significance has been identified as 1903 to 1942, which is the period during which most buildings in the historic district were constructed. Of the 208 total buildings in the district, 80% were found to be contributing resources.

**Context 1:**

|                    |   |
|--------------------|---|
| Context:           | Architecture and Engineering, 1850-1980   |
| Theme:             | Housing the Masses, 1880-1975   |
| Sub theme:         | Period Revival Neighborhoods, 1918-1942   |
| Property type:     | Automobile Suburb   |
| Property sub type: | Subdivision   |
| Criteria:          | C/3/3   |
| Status code:       | 3S;3CS;5S3  |
| Reason:            | Excellent example of a Period Revival neighborhood primarily containing single-family residences in the Spanish Colonial Revival, Mediterranean Revival, and French Revival styles, as well as the Craftsman and American Foursquare styles. Contributors exhibit the essential character-defining features of their respective styles. |

**Context 2:**

|                    |  |
|--------------------|--|
| Context:           | Residential Development and Suburbanization, 1850-1980   |
| Theme:             | Streetcar Suburbanization, 1888-1933   |
| Sub theme:         | Suburban Planning and Development, 1888-1933   |
| Property type:     | Streetcar Suburb   |
| Property sub type: | Subdivision  |
| Criteria:          | A/1/1  |
| Status code:       | 3S;3CS;5S3   |
| Reason:            | Excellent example of streetcar suburbanization adjacent to the Arlington Heights neighborhood of Los Angeles, developed as a result of its proximity to streetcar lines that connected the area to downtown. |

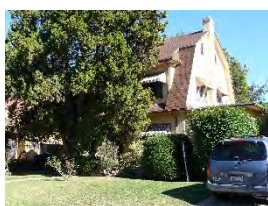
**Contributors/Non-Contributors:**

Primary Address: 1908 S BUCKINGHAM ROAD  
 Type: Contributor  
 Year built: 1923  
 Property type/sub type: Residential-Single Family; House  
 Architectural style: Dutch Colonial Revival



Primary Address: 1914 S BUCKINGHAM ROAD  
 Type: Non-Contributor  
 Year built: 1913  
 Property type/sub type: Residential-Single Family; House  
 Architectural style: Craftsman



Primary Address: 1915 S BUCKINGHAM ROAD  
 Type: Contributor  
 Year built: 1932  
 Property type/sub type: Residential-Single Family; House  
 Architectural style: Spanish Colonial Revival



Primary Address: 1920 S BUCKINGHAM ROAD  
 Type: Non-Contributor  
 Year built: 1923  
 Property type/sub type: Residential-Single Family; House  
 Architectural style: Mediterranean Revival



Primary Address: 1921 S BUCKINGHAM ROAD  
 Type: Non-Contributor  
 Year built: 1910  
 Property type/sub type: Residential-Single Family; House  
 Architectural style: Craftsman



Primary Address: 1926 S BUCKINGHAM ROAD  
 Type: Contributor  
 Year built: 1923  
 Property type/sub type: Residential-Single Family; House  
 Architectural style: Tudor Revival



Primary Address: 1927 S BUCKINGHAM ROAD  
 Type: Non-Contributor  
 Year built: 1920  
 Property type/sub type: Residential-Single Family; House  
 Architectural style: No style



Primary Address: 1931 S BUCKINGHAM ROAD  
 Type: Contributor  
 Year built: 1915  
 Property type/sub type: Residential-Single Family; House  
 Architectural style: Craftsman



Primary Address: 1932 S BUCKINGHAM ROAD  
 Type: Contributor  
 Year built: 1923  
 Property type/sub type: Residential-Single Family; House  
 Architectural style: Mediterranean Revival



Primary Address: 1937 S BUCKINGHAM ROAD  
 Type: Non-Contributor  
 Year built: 1922  
 Property type/sub type: Residential-Single Family; House  
 Architectural style: American Colonial Revival



Primary Address: 1938 S BUCKINGHAM ROAD  
 Type: Non-Contributor  
 Year built: 1922  
 Property type/sub type: Residential-Single Family; House  
 Architectural style: Spanish Colonial Revival



Primary Address: 1943 S BUCKINGHAM ROAD  
 Type: Contributor  
 Year built: 1924  
 Property type/sub type: Residential-Single Family; House  
 Architectural style: Mediterranean Revival



Primary Address: 1944 S BUCKINGHAM ROAD  
 Type: Contributor  
 Year built: 1922  
 Property type/sub type: Residential-Single Family; House  
 Architectural style: Tudor Revival



Primary Address: 1949 S BUCKINGHAM ROAD  
 Type: Contributor  
 Year built: 1932  
 Property type/sub type: Residential-Single Family; House  
 Architectural style: Spanish Colonial Revival



Primary Address: 1950 S BUCKINGHAM ROAD  
 Type: Contributor  
 Year built: 1922  
 Property type/sub type: Residential-Single Family; House  
 Architectural style: American Colonial Revival



Primary Address: 1953 S BUCKINGHAM ROAD  
 Other Address: 1955 S BUCKINGHAM ROAD  
 Type: Contributor  
 Year built: 1926  
 Property type/sub type: Residential-Single Family; House  
 Architectural style: Spanish Colonial Revival





Primary Address: 1956 S BUCKINGHAM ROAD  
 Type: Contributor  
 Year built: 1922  
 Property type/sub type: Residential-Single Family; House  
 Architectural style: American Colonial Revival; Craftsman



Primary Address: 1961 S BUCKINGHAM ROAD  
 Type: Contributor  
 Year built: 1940  
 Property type/sub type: Residential-Single Family; House  
 Architectural style: Monterey Revival



Primary Address: 1968 S BUCKINGHAM ROAD  
 Type: Contributor  
 Year built: 1914  
 Property type/sub type: Residential-Single Family; House  
 Architectural style: Craftsman



Primary Address: 2002 S BUCKINGHAM ROAD  
 Type: Contributor  
 Year built: 1928  
 Property type/sub type: Residential-Single Family; House  
 Architectural style: Spanish Colonial Revival



Primary Address: 2003 S BUCKINGHAM ROAD  
 Type: Contributor  
 Year built: 1924  
 Property type/sub type: Residential-Single Family; House  
 Architectural style: Mediterranean Revival



Primary Address: 2008 S BUCKINGHAM ROAD  
 Type: Contributor  
 Year built: 1920  
 Property type/sub type: Residential-Single Family; House  
 Architectural style: Mediterranean Revival



Primary Address: 2009 S BUCKINGHAM ROAD  
Type: Contributor  
Year built: 1916  
Property type/sub type: Residential-Single Family; House  
Architectural style: Mediterranean Revival

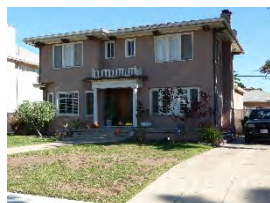

Primary Address: 2014 S BUCKINGHAM ROAD  
Type: Contributor  
Year built: 1920  
Property type/sub type: Residential-Single Family; House  
Architectural style: Mediterranean Revival



Primary Address: 2015 S BUCKINGHAM ROAD  
Type: Non-Contributor  
Year built: 1922  
Property type/sub type: Residential-Single Family; House  
Architectural style: Craftsman



Primary Address: 2020 S BUCKINGHAM ROAD  
Type: Contributor  
Year built: 1922  
Property type/sub type: Residential-Single Family; House  
Architectural style: Dutch Colonial Revival



Primary Address: 2021 S BUCKINGHAM ROAD  
Type: Contributor  
Year built: 1922  
Property type/sub type: Residential-Single Family; House  
Architectural style: Mediterranean Revival



Primary Address: 2026 S BUCKINGHAM ROAD  
Type: Contributor  
Year built: 1923  
Property type/sub type: Residential-Single Family; House  
Architectural style: English Revival



Primary Address: 2027 S BUCKINGHAM ROAD  
 Type: Non-Contributor  
 Year built: 1980  
 Property type/sub type: Residential-Single Family; House  
 Architectural style: Other



Primary Address: 2102 S BUCKINGHAM ROAD  
 Type: Contributor  
 Year built: 1923  
 Property type/sub type: Residential-Single Family; House  
 Architectural style: Tudor Revival



Primary Address: 2103 S BUCKINGHAM ROAD  
 Type: Contributor  
 Year built: 1920  
 Property type/sub type: Residential-Single Family; House  
 Architectural style: Mediterranean Revival

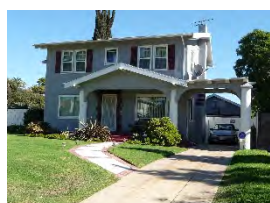

Primary Address: 2108 S BUCKINGHAM ROAD  
 Type: Non-Contributor  
 Year built: 1922  
 Property type/sub type: Residential-Single Family; House  
 Architectural style: American Colonial Revival; Craftsman



Primary Address: 2109 S BUCKINGHAM ROAD  
 Type: Contributor  
 Year built: 1914  
 Property type/sub type: Residential-Single Family; House  
 Architectural style: Craftsman



Primary Address: 2114 S BUCKINGHAM ROAD  
 Type: Non-Contributor  
 Year built: 1922  
 Property type/sub type: Residential-Single Family; House  
 Architectural style: Tudor Revival



Primary Address: 2115 S BUCKINGHAM ROAD  
Type: Contributor  
Year built: 1923  
Property type/sub type: Residential-Single Family; House  
Architectural style: Mediterranean Revival



Primary Address: 2119 S BUCKINGHAM ROAD  
Type: Contributor  
Year built: 1923  
Property type/sub type: Residential-Single Family; House  
Architectural style: Spanish Colonial Revival



Primary Address: 2120 S BUCKINGHAM ROAD  
Type: Contributor  
Year built: 1922  
Property type/sub type: Residential-Single Family; House  
Architectural style: Craftsman



Primary Address: 2202 S BUCKINGHAM ROAD  
Type: Contributor  
Year built: 1925  
Property type/sub type: Residential-Single Family; House  
Architectural style: English Revival



Primary Address: 2203 S BUCKINGHAM ROAD  
Type: Contributor  
Year built: 1927  
Property type/sub type: Residential-Single Family; House  
Architectural style: Mediterranean Revival



Primary Address: 2208 S BUCKINGHAM ROAD  
Type: Contributor  
Year built: 1925  
Property type/sub type: Residential-Single Family; House  
Architectural style: Spanish Colonial Revival



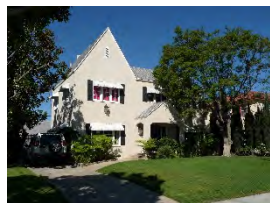

Primary Address: 2209 S BUCKINGHAM ROAD  
 Type: Contributor  
 Year built: 1925  
 Property type/sub type: Residential-Single Family; House  
 Architectural style: Tudor Revival



Primary Address: 2214 S BUCKINGHAM ROAD  
 Type: Contributor  
 Year built: 1922  
 Property type/sub type: Residential-Single Family; House  
 Architectural style: Mission Revival



Primary Address: 2215 S BUCKINGHAM ROAD  
 Type: Contributor  
 Year built: 1936  
 Property type/sub type: Residential-Single Family; House  
 Architectural style: American Colonial Revival



Primary Address: 2221 S BUCKINGHAM ROAD  
 Type: Contributor  
 Year built: 1922  
 Property type/sub type: Residential-Single Family; House  
 Architectural style: Mediterranean Revival



Primary Address: 2222 S BUCKINGHAM ROAD  
 Type: Contributor  
 Year built: 1925  
 Property type/sub type: Residential-Single Family; House  
 Architectural style: Mediterranean Revival; American Foursquare



Primary Address: 2300 S BUCKINGHAM ROAD  
 Type: Non-Contributor  
 Year built: 1920  
 Property type/sub type: Residential-Single Family; House  
 Architectural style: No style





Primary Address: 2301 S BUCKINGHAM ROAD  
 Type: Contributor  
 Year built: 1924  
 Property type/sub type: Residential-Single Family; House  
 Architectural style: Craftsman



Primary Address: 2306 S BUCKINGHAM ROAD  
 Type: Contributor  
 Year built: 1917  
 Property type/sub type: Residential-Single Family; House  
 Architectural style: Craftsman



Primary Address: 2309 S BUCKINGHAM ROAD  
 Type: Contributor  
 Year built: 1919  
 Property type/sub type: Residential-Single Family; House  
 Architectural style: American Colonial Revival; Craftsman

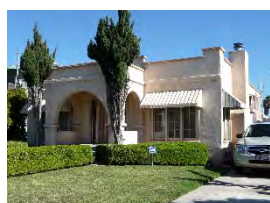

Primary Address: 2312 S BUCKINGHAM ROAD  
 Type: Contributor  
 Year built: 1920  
 Property type/sub type: Residential-Single Family; House  
 Architectural style: Mediterranean Revival



Primary Address: 2315 S BUCKINGHAM ROAD  
 Type: Non-Contributor  
 Year built: 1917  
 Property type/sub type: Residential-Single Family; House  
 Architectural style: Prairie



Primary Address: 2318 S BUCKINGHAM ROAD  
 Type: Contributor  
 Year built: 1919  
 Property type/sub type: Residential-Single Family; House  
 Architectural style: American Colonial Revival; Craftsman

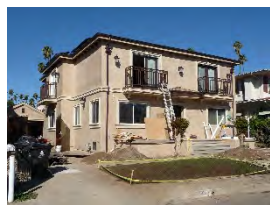

Primary Address: 2321 S BUCKINGHAM ROAD  
 Type: Non-Contributor  
 Year built: 1919  
 Property type/sub type: Residential-Single Family; House  
 Architectural style: Mediterranean Revival



Primary Address: 2323 S BUCKINGHAM ROAD  
 Other Address: 2327 S BUCKINGHAM ROAD  
 Type: Non-Contributor  
 Year built: 1977  
 Property type/sub type: Residential-Single Family; House  
 Architectural style: Other



Primary Address: 1905 S VICTORIA AVE  
 Other Address: 1915 S VICTORIA AVE  
 Type: Contributor  
 Year built: 1922  
 Property type/sub type: Residential-Single Family; House  
 Architectural style: Mediterranean Revival; Renaissance Revival

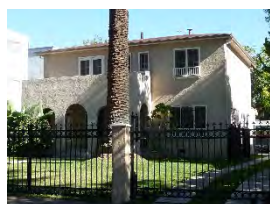

Primary Address: 1908 S VICTORIA AVE  
 Type: Contributor  
 Year built: 1920  
 Property type/sub type: Residential-Single Family; House  
 Architectural style: Mediterranean Revival



Primary Address: 1914 S VICTORIA AVE  
 Type: Contributor  
 Year built: 1923  
 Property type/sub type: Residential-Single Family; House  
 Architectural style: Mediterranean Revival



Primary Address: 1920 S VICTORIA AVE  
 Type: Contributor  
 Year built: 1922  
 Property type/sub type: Residential-Single Family; House  
 Architectural style: Mediterranean Revival



Primary Address: 1921 S VICTORIA AVE  
 Type: Contributor  
 Year built: 1922  
 Property type/sub type: Residential-Single Family; House  
 Architectural style: Mediterranean Revival



Primary Address: 1926 S VICTORIA AVE  
 Type: Contributor  
 Year built: 1922  
 Property type/sub type: Residential-Single Family; House  
 Architectural style: Mediterranean Revival



Primary Address: 1927 S VICTORIA AVE  
 Type: Contributor  
 Year built: 1922  
 Property type/sub type: Residential-Single Family; House  
 Architectural style: Mediterranean Revival



Primary Address: 1932 S VICTORIA AVE  
 Type: Contributor  
 Year built: 1931  
 Property type/sub type: Residential-Single Family; House  
 Architectural style: Spanish Colonial Revival



Primary Address: 1933 S VICTORIA AVE  
 Type: Contributor  
 Year built: 1922  
 Property type/sub type: Residential-Single Family; House  
 Architectural style: Mediterranean Revival



Primary Address: 1938 S VICTORIA AVE  
 Type: Contributor  
 Year built: 1919  
 Property type/sub type: Residential-Single Family; House  
 Architectural style: Dutch Colonial Revival



Primary Address: 1939 S VICTORIA AVE  
 Type: Contributor  
 Year built: 1916  
 Property type/sub type: Residential-Single Family; House  
 Architectural style: Prairie



Primary Address: 1944 S VICTORIA AVE  
 Type: Non-Contributor  
 Year built: 1922  
 Property type/sub type: Residential-Single Family; House  
 Architectural style: Craftsman



Primary Address: 1945 S VICTORIA AVE  
 Type: Contributor  
 Year built: 1923  
 Property type/sub type: Residential-Single Family; House  
 Architectural style: Dutch Colonial Revival



Primary Address: 1950 S VICTORIA AVE  
 Type: Contributor  
 Year built: 1925  
 Property type/sub type: Residential-Single Family; House  
 Architectural style: Mediterranean Revival

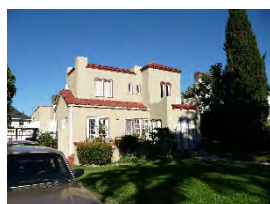

Primary Address: 1951 S VICTORIA AVE  
 Other Address: 1953 S VICTORIA AVE  
 Type: Contributor  
 Year built: 1923  
 Property type/sub type: Residential-Single Family; House  
 Architectural style: Spanish Colonial Revival



Primary Address: 1956 S VICTORIA AVE  
 Type: Non-Contributor  
 Year built: 1952  
 Property type/sub type: Residential-Single Family; House  
 Architectural style: Minimal Traditional





Primary Address: 1957 S VICTORIA AVE  
 Type: Non-Contributor  
 Year built: 1916  
 Property type/sub type: Residential-Single Family; House  
 Architectural style: No style



Primary Address: 2000 S VICTORIA AVE  
 Other Address: 2008 S VICTORIA AVE  
 Type: Contributor  
 Year built: 1922  
 Property type/sub type: Residential-Single Family; House  
 Architectural style: American Colonial Revival



Primary Address: 2003 S VICTORIA AVE  
 Type: Contributor  
 Year built: 1922  
 Property type/sub type: Residential-Single Family; House  
 Architectural style: American Colonial Revival



Primary Address: 2009 S VICTORIA AVE  
 Type: Contributor  
 Year built: 1923  
 Property type/sub type: Residential-Single Family; House  
 Architectural style: Mediterranean Revival



Primary Address: 2012 S VICTORIA AVE  
 Type: Contributor  
 Year built: 1909  
 Property type/sub type: Residential-Single Family; House  
 Architectural style: Spanish Colonial Revival

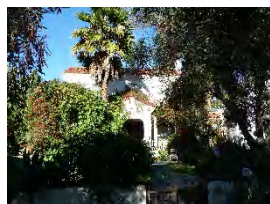

Primary Address: 2015 S VICTORIA AVE  
 Type: Contributor  
 Year built: 1923  
 Property type/sub type: Residential-Single Family; House  
 Architectural style: Mediterranean Revival





Primary Address: 2018 S VICTORIA AVE  
 Type: Contributor  
 Year built: 1923  
 Property type/sub type: Residential-Single Family; House  
 Architectural style: Spanish Colonial Revival; Mediterranean Revival



Primary Address: 2021 S VICTORIA AVE  
 Type: Contributor  
 Year built: 1923  
 Property type/sub type: Residential-Single Family; House  
 Architectural style: Mediterranean Revival



Primary Address: 2024 S VICTORIA AVE  
 Type: Contributor  
 Year built: 1925  
 Property type/sub type: Residential-Single Family; House  
 Architectural style: French Revival (Norman)



Primary Address: 2027 S VICTORIA AVE  
 Type: Contributor  
 Year built: 1923  
 Property type/sub type: Residential-Single Family; House  
 Architectural style: American Colonial Revival



Primary Address: 2030 S VICTORIA AVE  
 Type: Contributor  
 Year built: 1918  
 Property type/sub type: Residential-Single Family; House  
 Architectural style: Mediterranean Revival



Primary Address: 2033 S VICTORIA AVE  
 Type: Contributor  
 Year built: 1922  
 Property type/sub type: Residential-Single Family; House  
 Architectural style: Mediterranean Revival



Primary Address: 2036 S VICTORIA AVE  
Type: Non-Contributor  
Year built: 1922  
Property type/sub type: Residential-Single Family; House  
Architectural style: Mediterranean Revival



Primary Address: 2039 S VICTORIA AVE  
Type: Contributor  
Year built: 1922  
Property type/sub type: Residential-Single Family; House  
Architectural style: Spanish Colonial Revival



Primary Address: 2100 S VICTORIA AVE  
Type: Contributor  
Year built: 1923  
Property type/sub type: Residential-Single Family; House  
Architectural style: Tudor Revival

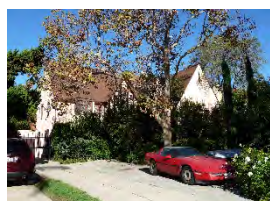

Primary Address: 2103 S VICTORIA AVE  
Type: Contributor  
Year built: 1928  
Property type/sub type: Residential-Single Family; House  
Architectural style: Tudor Revival; French Revival, Norman



Primary Address: 2106 S VICTORIA AVE  
Type: Contributor  
Year built: 1917  
Property type/sub type: Residential-Single Family; House  
Architectural style: American Colonial Revival

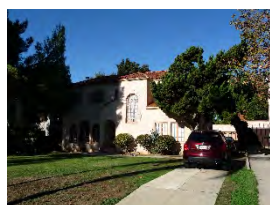

Primary Address: 2109 S VICTORIA AVE  
Type: Contributor  
Year built: 1924  
Property type/sub type: Residential-Single Family; House  
Architectural style: Spanish Colonial Revival



Primary Address: 2112 S VICTORIA AVE  
Type: Contributor  
Year built: 1922  
Property type/sub type: Residential-Single Family; House  
Architectural style: Spanish Colonial Revival; Mission Revival



Primary Address: 2115 S VICTORIA AVE  
Type: Contributor  
Year built: 1923  
Property type/sub type: Residential-Single Family; House  
Architectural style: Prairie



Primary Address: 2118 S VICTORIA AVE  
Type: Contributor  
Year built: 1922  
Property type/sub type: Residential-Single Family; House  
Architectural style: Mediterranean Revival; Mission Revival

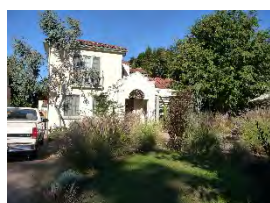

Primary Address: 2121 S VICTORIA AVE  
Type: Contributor  
Year built: 1925  
Property type/sub type: Residential-Single Family; House  
Architectural style: Spanish Colonial Revival; Mediterranean Revival



Primary Address: 2124 S VICTORIA AVE  
Type: Contributor  
Year built: 1929  
Property type/sub type: Residential-Single Family; House  
Architectural style: Tudor Revival

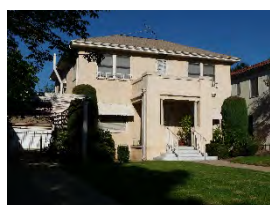

Primary Address: 2127 S VICTORIA AVE  
Type: Contributor  
Year built: 1922  
Property type/sub type: Residential-Single Family; House  
Architectural style: Mediterranean Revival



Primary Address: 2130 S VICTORIA AVE  
 Type: Contributor  
 Year built: 1921  
 Property type/sub type: Residential-Single Family; House  
 Architectural style: American Colonial Revival



Primary Address: 2133 S VICTORIA AVE  
 Type: Contributor  
 Year built: 1922  
 Property type/sub type: Residential-Single Family; House  
 Architectural style: Mediterranean Revival



Primary Address: 2136 S VICTORIA AVE  
 Type: Contributor  
 Year built: 1922  
 Property type/sub type: Residential-Single Family; House  
 Architectural style: American Colonial Revival



Primary Address: 2137 S VICTORIA AVE  
 Type: Non-Contributor  
 Year built: 1948  
 Property type/sub type: Residential-Single Family; House  
 Architectural style: American Colonial Revival



Primary Address: 2142 S VICTORIA AVE  
 Type: Contributor  
 Year built: 1922  
 Property type/sub type: Residential-Single Family; House  
 Architectural style: Mediterranean Revival



Primary Address: 2143 S VICTORIA AVE  
 Type: Contributor  
 Year built: 1922  
 Property type/sub type: Residential-Single Family; House  
 Architectural style: American Colonial Revival





Primary Address: 2202 S VICTORIA AVE  
 Type: Non-Contributor  
 Year built: 1922  
 Property type/sub type: Residential-Single Family; House  
 Architectural style: American Colonial Revival

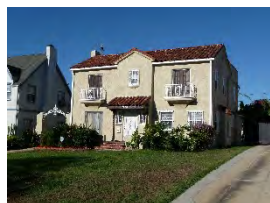

Primary Address: 2203 S VICTORIA AVE  
 Type: Contributor  
 Year built: 1923  
 Property type/sub type: Residential-Single Family; House  
 Architectural style: Mediterranean Revival



Primary Address: 2207 S VICTORIA AVE  
 Type: Contributor  
 Year built: 1927  
 Property type/sub type: Residential-Single Family; House  
 Architectural style: Tudor Revival



Primary Address: 2208 S VICTORIA AVE  
 Type: Non-Contributor  
 Year built: 1923  
 Property type/sub type: Residential-Single Family; House  
 Architectural style: American Foursquare



Primary Address: 2211 S VICTORIA AVE  
 Type: Contributor  
 Year built: 1922  
 Property type/sub type: Residential-Single Family; House  
 Architectural style: Prairie



Primary Address: 2219 S VICTORIA AVE  
 Type: Non-Contributor  
 Year built: 2001  
 Property type/sub type: Residential-Single Family; House  
 Architectural style: Other





Primary Address: 1914 S VIRGINIA ROAD  
 Type: Contributor  
 Year built: 1938  
 Property type/sub type: Residential-Single Family; House  
 Architectural style: Spanish Colonial Revival

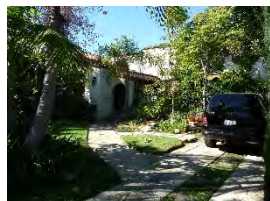

Primary Address: 1915 S VIRGINIA ROAD  
 Type: Contributor  
 Year built: 1932  
 Property type/sub type: Residential-Single Family; House  
 Architectural style: Spanish Colonial Revival



Primary Address: 1920 S VIRGINIA ROAD  
 Type: Contributor  
 Year built: 1923  
 Property type/sub type: Residential-Single Family; House  
 Architectural style: Tudor Revival

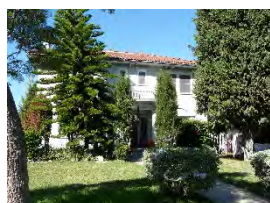

Primary Address: 1921 S VIRGINIA ROAD  
 Type: Contributor  
 Year built: 1923  
 Property type/sub type: Residential-Single Family; House  
 Architectural style: Mediterranean Revival



Primary Address: 1926 S VIRGINIA ROAD  
 Type: Contributor  
 Year built: 1923  
 Property type/sub type: Residential-Single Family; House  
 Architectural style: American Colonial Revival



Primary Address: 1927 S VIRGINIA ROAD  
 Type: Contributor  
 Year built: 1922  
 Property type/sub type: Residential-Single Family; House  
 Architectural style: Tudor Revival



Primary Address: 1932 S VIRGINIA ROAD  
 Type: Contributor  
 Year built: 1925  
 Property type/sub type: Residential-Single Family; House  
 Architectural style: Spanish Colonial Revival



Primary Address: 1933 S VIRGINIA ROAD  
 Type: Contributor  
 Year built: 1924  
 Property type/sub type: Residential-Single Family; House  
 Architectural style: Mediterranean Revival; Spanish Colonial Revival



Primary Address: 1938 S VIRGINIA ROAD  
 Type: Contributor  
 Year built: 1925  
 Property type/sub type: Residential-Single Family; House  
 Architectural style: American Colonial Revival

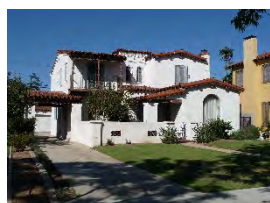

Primary Address: 1939 S VIRGINIA ROAD  
 Type: Contributor  
 Year built: 1933  
 Property type/sub type: Residential-Single Family; House  
 Architectural style: Spanish Colonial Revival



Primary Address: 1944 S VIRGINIA ROAD  
 Type: Contributor  
 Year built: 1923  
 Property type/sub type: Residential-Single Family; House  
 Architectural style: Mediterranean Revival



Primary Address: 1945 S VIRGINIA ROAD  
 Type: Contributor  
 Year built: 1920  
 Property type/sub type: Residential-Single Family; House  
 Architectural style: French Revival (Norman)



Primary Address: 1950 S VIRGINIA ROAD  
 Type: Contributor  
 Year built: 1925  
 Property type/sub type: Residential-Single Family; House  
 Architectural style: Mediterranean Revival

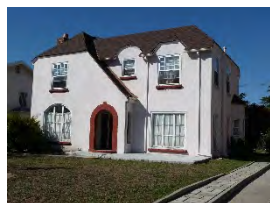

Primary Address: 1951 S VIRGINIA ROAD  
 Type: Contributor  
 Year built: 1923  
 Property type/sub type: Residential-Single Family; House  
 Architectural style: Tudor Revival



Primary Address: 1956 S VIRGINIA ROAD  
 Type: Contributor  
 Year built: 1923  
 Property type/sub type: Residential-Single Family; House  
 Architectural style: Spanish Colonial Revival



Primary Address: 1957 S VIRGINIA ROAD  
 Type: Contributor  
 Year built: 1923  
 Property type/sub type: Residential-Single Family; House  
 Architectural style: Mediterranean Revival

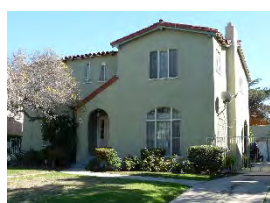

Primary Address: 1962 S VIRGINIA ROAD  
 Type: Contributor  
 Year built: 1923  
 Property type/sub type: Residential-Single Family; House  
 Architectural style: Spanish Colonial Revival

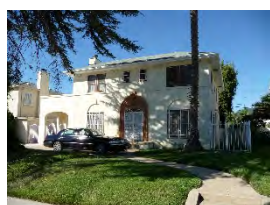

Primary Address: 1963 S VIRGINIA ROAD  
 Type: Contributor  
 Year built: 1922  
 Property type/sub type: Residential-Single Family; House  
 Architectural style: Mediterranean Revival



Primary Address: 2002 S VIRGINIA ROAD  
 Type: Contributor  
 Year built: 1928  
 Property type/sub type: Residential-Single Family; House  
 Architectural style: American Colonial Revival



Primary Address: 2003 S VIRGINIA ROAD  
 Type: Non-Contributor  
 Year built: 1949  
 Property type/sub type: Residential-Single Family; House  
 Architectural style: Mediterranean Revival



Primary Address: 2008 S VIRGINIA ROAD  
 Type: Contributor  
 Year built: 1922  
 Property type/sub type: Residential-Single Family; House  
 Architectural style: Mediterranean Revival



Primary Address: 2009 S VIRGINIA ROAD  
 Type: Contributor  
 Year built: 1920  
 Property type/sub type: Residential-Single Family; House  
 Architectural style: Mediterranean Revival

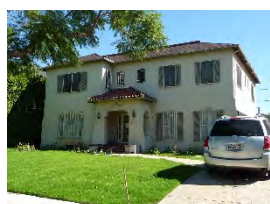

Primary Address: 2014 S VIRGINIA ROAD  
 Type: Contributor  
 Year built: 1924  
 Property type/sub type: Residential-Single Family; House  
 Architectural style: Mediterranean Revival



Primary Address: 2015 S VIRGINIA ROAD  
 Type: Contributor  
 Year built: 1922  
 Property type/sub type: Residential-Single Family; House  
 Architectural style: Mediterranean Revival





Primary Address: 2020 S VIRGINIA ROAD  
 Type: Contributor  
 Year built: 1916  
 Property type/sub type: Residential-Single Family; House  
 Architectural style: Mediterranean Revival



Primary Address: 2021 S VIRGINIA ROAD  
 Type: Non-Contributor  
 Year built: 1987  
 Property type/sub type: Residential-Single Family; House  
 Architectural style: Other

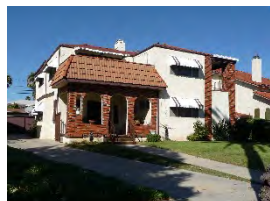

Primary Address: 2025 S VIRGINIA ROAD  
 Type: Non-Contributor  
 Year built: 1920  
 Property type/sub type: Residential-Single Family; House  
 Architectural style: No style

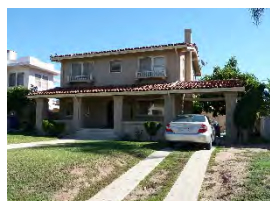

Primary Address: 2026 S VIRGINIA ROAD  
 Type: Contributor  
 Year built: 1916  
 Property type/sub type: Residential-Single Family; House  
 Architectural style: Mediterranean Revival



Primary Address: 2032 S VIRGINIA ROAD  
 Type: Contributor  
 Year built: 1924  
 Property type/sub type: Residential-Single Family; House  
 Architectural style: Mediterranean Revival

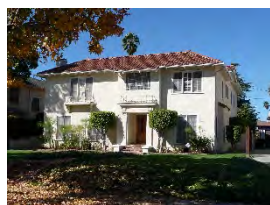

Primary Address: 2033 S VIRGINIA ROAD  
 Type: Contributor  
 Year built: 1923  
 Property type/sub type: Residential-Single Family; House  
 Architectural style: Mediterranean Revival





Primary Address: 2102 S VIRGINIA ROAD  
 Type: Contributor  
 Year built: 1924  
 Property type/sub type: Residential-Single Family; House  
 Architectural style: Mediterranean Revival



Primary Address: 2103 S VIRGINIA ROAD  
 Type: Contributor  
 Year built: 1922  
 Property type/sub type: Residential-Single Family; House  
 Architectural style: Mediterranean Revival



Primary Address: 2108 S VIRGINIA ROAD  
 Type: Contributor  
 Year built: 1922  
 Property type/sub type: Residential-Single Family; House  
 Architectural style: American Colonial Revival

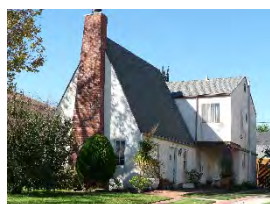

Primary Address: 2109 S VIRGINIA ROAD  
 Type: Contributor  
 Year built: 1923  
 Property type/sub type: Residential-Single Family; House  
 Architectural style: Tudor Revival



Primary Address: 2114 S VIRGINIA ROAD  
 Type: Contributor  
 Year built: 1922  
 Property type/sub type: Residential-Single Family; House  
 Architectural style: Tudor Revival



Primary Address: 2117 S VIRGINIA ROAD  
 Type: Contributor  
 Year built: 1922  
 Property type/sub type: Residential-Single Family; House  
 Architectural style: Mediterranean Revival



Primary Address: 2120 S VIRGINIA ROAD  
 Type: Contributor  
 Year built: 1919  
 Property type/sub type: Residential-Single Family; House  
 Architectural style: American Colonial Revival



Primary Address: 2121 S VIRGINIA ROAD  
 Type: Contributor  
 Year built: 1919  
 Property type/sub type: Residential-Single Family; House  
 Architectural style: Mediterranean Revival



Primary Address: 2202 S VIRGINIA ROAD  
 Type: Contributor  
 Year built: 1924  
 Property type/sub type: Residential-Single Family; House  
 Architectural style: English Revival



Primary Address: 2203 S VIRGINIA ROAD  
 Type: Non-Contributor  
 Year built: 1924  
 Property type/sub type: Residential-Single Family; House  
 Architectural style: Mediterranean Revival



Primary Address: 2208 S VIRGINIA ROAD  
 Type: Non-Contributor  
 Year built: 1924  
 Property type/sub type: Residential-Single Family; House  
 Architectural style: Mediterranean Revival; Spanish Colonial Revival



Primary Address: 2209 S VIRGINIA ROAD  
 Type: Contributor  
 Year built: 1922  
 Property type/sub type: Residential-Single Family; House  
 Architectural style: Mediterranean Revival; Mission Revival



Primary Address: 2214 S VIRGINIA ROAD  
 Type: Contributor  
 Year built: 1916  
 Property type/sub type: Residential-Single Family; House  
 Architectural style: Craftsman



Primary Address: 2215 S VIRGINIA ROAD  
 Type: Contributor  
 Year built: 1924  
 Property type/sub type: Residential-Single Family; House  
 Architectural style: Mediterranean Revival; Mission Revival



Primary Address: 2220 S VIRGINIA ROAD  
 Type: Non-Contributor  
 Year built: 1936  
 Property type/sub type: Residential-Single Family; House  
 Architectural style: Craftsman



Primary Address: 2221 S VIRGINIA ROAD  
 Type: Contributor  
 Year built: 1922  
 Property type/sub type: Residential-Single Family; House  
 Architectural style: American Colonial Revival



Primary Address: 2226 S VIRGINIA ROAD  
 Type: Non-Contributor  
 Year built: 1912  
 Property type/sub type: Residential-Single Family; House  
 Architectural style: Craftsman



Primary Address: 2227 S VIRGINIA ROAD  
 Type: Non-Contributor  
 Year built: 1927  
 Property type/sub type: Residential-Single Family; House  
 Architectural style: Spanish Colonial Revival



Primary Address: 2302 S VIRGINIA ROAD  
 Other Address: 2306 S VIRGINIA ROAD  
 Type: Contributor  
 Year built: 1919  
 Property type/sub type: Residential-Single Family; House  
 Architectural style: Tudor Revival



Primary Address: 2303 S VIRGINIA ROAD  
 Type: Contributor  
 Year built: 1925  
 Property type/sub type: Residential-Single Family; House  
 Architectural style: Tudor Revival; English Revival



Primary Address: 2307 S VIRGINIA ROAD  
 Type: Contributor  
 Year built: 1919  
 Property type/sub type: Residential-Single Family; House  
 Architectural style: Craftsman



Primary Address: 2313 S VIRGINIA ROAD  
 Type: Non-Contributor  
 Year built: 1964  
 Property type/sub type: Residential-Single Family; House  
 Architectural style: Minimal Traditional



Primary Address: 1908 S WELLINGTON ROAD  
 Type: Non-Contributor  
 Year built: 1922  
 Property type/sub type: Residential-Single Family; House  
 Architectural style: Mediterranean Revival

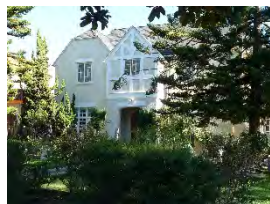

Primary Address: 1914 S WELLINGTON ROAD  
 Type: Contributor  
 Year built: 1925  
 Property type/sub type: Residential-Single Family; House  
 Architectural style: Tudor Revival





Primary Address: 1920 S WELLINGTON ROAD  
 Type: Contributor  
 Year built: 1922  
 Property type/sub type: Residential-Single Family; House  
 Architectural style: Tudor Revival



Primary Address: 1921 S WELLINGTON ROAD  
 Type: Contributor  
 Year built: 1923  
 Property type/sub type: Residential-Single Family; House  
 Architectural style: Mediterranean Revival



Primary Address: 1926 S WELLINGTON ROAD  
 Type: Contributor  
 Year built: 1924  
 Property type/sub type: Residential-Single Family; House  
 Architectural style: Mediterranean Revival



Primary Address: 1927 S WELLINGTON ROAD  
 Type: Contributor  
 Year built: 1928  
 Property type/sub type: Residential-Single Family; House  
 Architectural style: Spanish Colonial Revival



Primary Address: 1932 S WELLINGTON ROAD  
 Type: Non-Contributor  
 Year built: 1949  
 Property type/sub type: Residential-Single Family; House  
 Architectural style: Minimal Traditional



Primary Address: 1933 S WELLINGTON ROAD  
 Type: Contributor  
 Year built: 1924  
 Property type/sub type: Residential-Single Family; House  
 Architectural style: Mediterranean Revival





Primary Address: 1938 S WELLINGTON ROAD  
 Type: Contributor  
 Year built: 1918  
 Property type/sub type: Residential-Single Family; House  
 Architectural style: Craftsman; Mediterranean Revival



Primary Address: 1939 S WELLINGTON ROAD  
 Type: Contributor  
 Year built: 1917  
 Property type/sub type: Residential-Single Family; House  
 Architectural style: American Colonial Revival



Primary Address: 1944 S WELLINGTON ROAD  
 Other Address: 1944 1/2 S WELLINGTON ROAD  
 Type: Contributor  
 Year built: 1923  
 Property type/sub type: Residential-Single Family; House  
 Architectural style: Mediterranean Revival



Primary Address: 1945 S WELLINGTON ROAD  
 Type: Contributor  
 Year built: 1921  
 Property type/sub type: Residential-Single Family; House  
 Architectural style: Mediterranean Revival



Primary Address: 1950 S WELLINGTON ROAD  
 Type: Contributor  
 Year built: 1919  
 Property type/sub type: Residential-Single Family; House  
 Architectural style: Dutch Colonial Revival

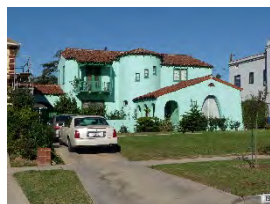

Primary Address: 1951 S WELLINGTON ROAD  
 Type: Contributor  
 Year built: 1930  
 Property type/sub type: Residential-Single Family; House  
 Architectural style: Spanish Colonial Revival



Primary Address: 1956 S WELLINGTON ROAD  
Type: Contributor  
Year built: 1922  
Property type/sub type: Residential-Single Family; House  
Architectural style: Mediterranean Revival



Primary Address: 1957 S WELLINGTON ROAD  
Type: Non-Contributor  
Year built: 1925  
Property type/sub type: Residential-Single Family; House  
Architectural style: Mediterranean Revival



Primary Address: 1962 S WELLINGTON ROAD  
Type: Contributor  
Year built: 1922  
Property type/sub type: Residential-Single Family; House  
Architectural style: Mediterranean Revival



Primary Address: 2000 S WELLINGTON ROAD  
Type: Contributor  
Year built: 1912  
Property type/sub type: Residential-Single Family; House  
Architectural style: Mediterranean Revival



Primary Address: 2001 S WELLINGTON ROAD  
Type: Contributor  
Year built: 1922  
Property type/sub type: Residential-Single Family; House  
Architectural style: Mediterranean Revival



Primary Address: 2008 S WELLINGTON ROAD  
Type: Contributor  
Year built: 1922  
Property type/sub type: Residential-Single Family; House  
Architectural style: American Colonial Revival



Primary Address: 2009 S WELLINGTON ROAD  
Type: Contributor  
Year built: 1903  
Property type/sub type: Residential-Single Family; House  
Architectural style: Queen Anne



Primary Address: 2014 S WELLINGTON ROAD  
Type: Non-Contributor  
Year built: 1919  
Property type/sub type: Residential-Single Family; House  
Architectural style: Mediterranean Revival



Primary Address: 2015 S WELLINGTON ROAD  
Type: Contributor  
Year built: 1936  
Property type/sub type: Residential-Single Family; House  
Architectural style: Tudor Revival

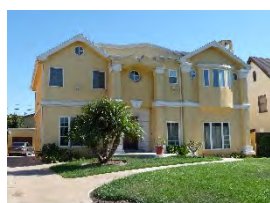

Primary Address: 2020 S WELLINGTON ROAD  
Type: Non-Contributor  
Year built: 1923  
Property type/sub type: Residential-Single Family; House  
Architectural style: No style



Primary Address: 2021 S WELLINGTON ROAD  
Type: Contributor  
Year built: 1930  
Property type/sub type: Residential-Single Family; House  
Architectural style: Spanish Colonial Revival



Primary Address: 2026 S WELLINGTON ROAD  
Type: Contributor  
Year built: 1923  
Property type/sub type: Residential-Single Family; House  
Architectural style: Tudor Revival



Primary Address: 2027 S WELLINGTON ROAD  
Type: Non-Contributor  
Year built: 1922  
Property type/sub type: Residential-Single Family; House  
Architectural style: Mediterranean Revival



Primary Address: 2103 S WELLINGTON ROAD  
Type: Non-Contributor  
Year built: 1923  
Property type/sub type: Residential-Single Family; House  
Architectural style: Mediterranean Revival



Primary Address: 2104 S WELLINGTON ROAD  
Other Address: 2100 S WELLINGTON ROAD  
Type: Non-Contributor  
Year built: 1923  
Property type/sub type: Residential-Single Family; House  
Architectural style: Mediterranean Revival



Primary Address: 2108 S WELLINGTON ROAD  
Other Address: 2114 S WELLINGTON ROAD  
Type: Contributor  
Year built: 1922  
Property type/sub type: Residential-Single Family; House  
Architectural style: Spanish Colonial Revival



Primary Address: 2109 S WELLINGTON ROAD  
Type: Contributor  
Year built: 1922  
Property type/sub type: Residential-Single Family; House  
Architectural style: Mediterranean Revival



Primary Address: 2115 S WELLINGTON ROAD  
Type: Contributor  
Year built: 1922  
Property type/sub type: Residential-Single Family; House  
Architectural style: Mediterranean Revival





Primary Address: 2120 S WELLINGTON ROAD  
 Type: Contributor  
 Year built: 1924  
 Property type/sub type: Residential-Single Family; House  
 Architectural style: Mediterranean Revival



Primary Address: 2121 S WELLINGTON ROAD  
 Type: Contributor  
 Year built: 1922  
 Property type/sub type: Residential-Single Family; House  
 Architectural style: Spanish Colonial Revival



Primary Address: 2125 S WELLINGTON ROAD  
 Type: Contributor  
 Year built: 1925  
 Property type/sub type: Residential-Single Family; House  
 Architectural style: Mediterranean Revival



Primary Address: 2126 S WELLINGTON ROAD  
 Type: Contributor  
 Year built: 1922  
 Property type/sub type: Residential-Single Family; House  
 Architectural style: American Colonial Revival



Primary Address: 2132 S WELLINGTON ROAD  
 Type: Contributor  
 Year built: 1923  
 Property type/sub type: Residential-Single Family; House  
 Architectural style: Mediterranean Revival



Primary Address: 2133 S WELLINGTON ROAD  
 Type: Contributor  
 Year built: 1927  
 Property type/sub type: Residential-Single Family; House  
 Architectural style: Spanish Colonial Revival





Primary Address: 2138 S WELLINGTON ROAD  
 Type: Non-Contributor  
 Year built: 1954  
 Property type/sub type: Residential-Single Family; House  
 Architectural style: Minimal Traditional



Primary Address: 2139 1/2 S WELLINGTON ROAD  
 Other Address: 2139 S WELLINGTON ROAD  
 Type: Contributor  
 Year built: 1924  
 Property type/sub type: Residential-Single Family; House  
 Architectural style: Spanish Colonial Revival



Primary Address: 2200 S WELLINGTON ROAD  
 Type: Contributor  
 Year built: 1921  
 Property type/sub type: Residential-Single Family; House  
 Architectural style: American Colonial Revival



Primary Address: 2203 S WELLINGTON ROAD  
 Type: Contributor  
 Year built: 1925  
 Property type/sub type: Residential-Single Family; House  
 Architectural style: Mediterranean Revival



Primary Address: 2208 S WELLINGTON ROAD  
 Type: Contributor  
 Year built: 1924  
 Property type/sub type: Residential-Single Family; House  
 Architectural style: Mediterranean Revival



Primary Address: 2209 S WELLINGTON ROAD  
 Type: Contributor  
 Year built: 1927  
 Property type/sub type: Residential-Single Family; House  
 Architectural style: Spanish Colonial Revival; Pueblo Revival



Primary Address: 2214 S WELLINGTON ROAD  
 Type: Non-Contributor  
 Year built: 1922  
 Property type/sub type: Residential-Single Family; House  
 Architectural style: Mediterranean Revival



Primary Address: 2215 S WELLINGTON ROAD  
 Type: Contributor  
 Year built: 1921  
 Property type/sub type: Residential-Single Family; House  
 Architectural style: American Colonial Revival



Primary Address: 2220 S WELLINGTON ROAD  
 Type: Non-Contributor  
 Year built: 1955  
 Property type/sub type: Residential-Single Family; House  
 Architectural style: No style



Primary Address: 2221 S WELLINGTON ROAD  
 Type: Contributor  
 Year built: 1937  
 Property type/sub type: Residential-Single Family; House  
 Architectural style: Neoclassical



Primary Address: 2227 S WELLINGTON ROAD  
 Type: Contributor  
 Year built: 1930  
 Property type/sub type: Residential-Single Family; House  
 Architectural style: Spanish Colonial Revival



Primary Address: 2233 S WELLINGTON ROAD  
 Type: Non-Contributor  
 Year built: 1924  
 Property type/sub type: Residential-Single Family; House  
 Architectural style: No style

**Name: West Arlington Heights Historic District****Description:**

The West Arlington Heights Historic District consists of one- and two-story, single- and multi-family residences located in the Arlington Heights neighborhood of Los Angeles. The district is generally bounded by the alley behind commercial properties along Washington Boulevard, the Interstate 10 Freeway, 10th Avenue, and the alley between 2nd and 3rd Avenues. The topography of the district is flat. The district exemplifies early 20th century streetcar suburbanization with its uniform blocks of rectilinear parcels laid out in a square grid pattern. The streets are of a consistent, slightly narrow width, with the exception of 4th Avenue, which is wide and landscaped with palm trees. Street trees are sparse and inconsistent throughout the district. Properties have uniform, shallow front lawns with paths from the sidewalk leading to front porches or entry porticos. There are driveways with curb cuts along the sides of the majority of residences leading to detached rear garages.

Styles represented within the district include Craftsman and various Period Revival styles such as Spanish Colonial Revival and Mediterranean Revival. Most Craftsman-style residences retain wood clapboard siding, wide overhanging eaves, and partial or full-width porches. Spanish Colonial Revival and Mediterranean Revival buildings typically feature stucco cladding, clay tile roofing or clay tile coping, and arched entryways. Of the 268 total properties 200 are contributors to the historic district.

**Significance:**

The West Arlington Heights Historic District is significant as a residential suburb developed specifically due to its proximity to historic streetcar routes. The district, located south of the original Pico Heights (on Pico Boulevard), Ocean Park (on Venice Boulevard), and Washington Boulevard streetcar lines, reflects the increased pressure for higher density residential development near urban amenities and streetcar connections prior to the widespread availability of the automobile.

The historic district is part of the larger Arlington Heights tract, bounded by Arlington Avenue, 6th Street, Pico Boulevard, and Adams Boulevard. Located on a plateau, advertisements for Arlington Heights highlighted its commanding views of Hollywood and the mountains, sheltered from the noise and bustle of the city. Though subdivided by 1887, in conjunction with the establishment of the Pico Heights streetcar line, development of the tract did not begin in earnest until the early 1900s; most houses constructed in the historic district date from the 1900s and 1910s.

The period of significance has been identified as 1905 to 1940, which is the period during which the majority of buildings within the district were constructed. Of the 268 total properties, 75% are contributors to the historic district.

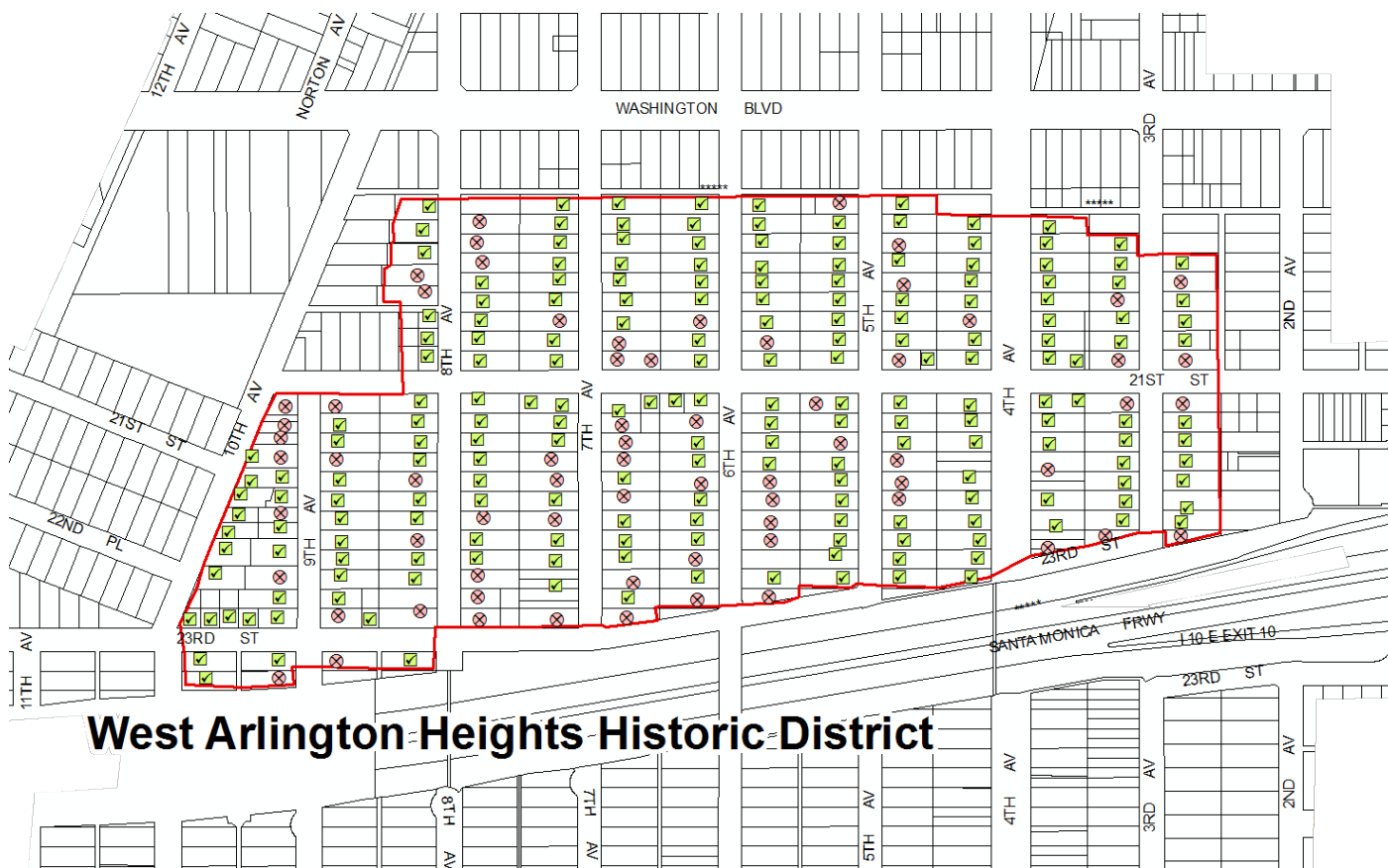

## West Arlington Heights Historic District

### Context 1:

|                    |   |
|--------------------|---|
| Context:           | Residential Development and Suburbanization, 1850-1980  |
| Theme:             | Streetcar Suburbanization, 1888-1933  |
| Sub theme:         | Suburban Planning and Development, 1888-1933  |
| Property type:     | Streetcar Suburb  |
| Property sub type: | Neighborhood  |
| Criteria:          | A/1/1   |
| Status code:       | 3S;3CS;5S3  |
| Reason:            | Excellent example of streetcar suburbanization in the Arlington Heights neighborhood of Los Angeles, developed as a result of its proximity to streetcar lines that connected the area to downtown. |

## Contributors/Non-Contributors:



Primary Address: 1933 S 3RD AVE  
 Type: Contributor  
 Year built: 1928  
 Property type/sub type: Residential-Multi Family; Apartment House  
 Architectural style: Spanish Colonial Revival



Primary Address: 2004 S 3RD AVE  
 Type: Contributor  
 Year built: 1921  
 Property type/sub type: Residential-Single Family; House  
 Architectural style: Craftsman



Primary Address: 2005 S 3RD AVE  
 Other Address: 2005 1/2 S 3RD AVE  
 2007 S 3RD AVE  
 2007 1/2 S 3RD AVE  
 Type: Contributor  
 Year built: 1924  
 Property type/sub type: Residential-Multi Family; Fourplex  
 Architectural style: Spanish Colonial Revival



Primary Address: 2010 S 3RD AVE  
 Type: Non-Contributor  
 Year built: 1964  
 Property type/sub type: Residential-Multi Family; Stucco Box/Dingbat  
 Architectural style: Modern, Mid-Century



Primary Address: 2011 S 3RD AVE  
 Other Address: 2011 1/2 S 3RD AVE  
 2013 S 3RD AVE  
 2013 1/2 S 3RD AVE  
 Type: Contributor  
 Year built: 1924  
 Property type/sub type: Residential-Multi Family; Fourplex  
 Architectural style: Mediterranean Revival





Primary Address: 2014 S 3RD AVE  
 Other Address: 2016 S 3RD AVE  
 Type: Contributor  
 Year built: 1921  
 Property type/sub type: Residential-Multi Family; Duplex  
 Architectural style: American Colonial Revival; Craftsman

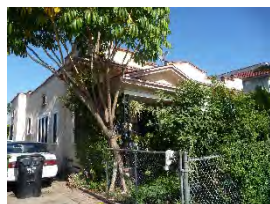

Primary Address: 2015 S 3RD AVE  
 Other Address: 2017 S 3RD AVE  
 Type: Non-Contributor  
 Year built: 1921  
 Property type/sub type: Residential-Multi Family; Duplex  
 Architectural style: Spanish Colonial Revival



Primary Address: 2019 S 3RD AVE  
 Other Address: 2021 S 3RD AVE  
 Type: Contributor  
 Year built: 1923  
 Property type/sub type: Residential-Multi Family; Duplex  
 Architectural style: Spanish Colonial Revival



Primary Address: 2020 S 3RD AVE  
 Other Address: 2018 S 3RD AVE  
 Type: Contributor  
 Year built: 1922  
 Property type/sub type: Residential-Multi Family; Duplex  
 Architectural style: Spanish Colonial Revival



Primary Address: 2024 S 3RD AVE  
 Other Address: 2026 S 3RD AVE  
 Type: Contributor  
 Year built: 1922  
 Property type/sub type: Residential-Multi Family; Duplex  
 Architectural style: Spanish Colonial Revival



Primary Address: 2025 S 3RD AVE  
 Other Address: 2027 S 3RD AVE  
 Type: Contributor  
 Year built: 1924  
 Property type/sub type: Residential-Multi Family; Duplex  
 Architectural style: Spanish Colonial Revival



Primary Address: 2030 S 3RD AVE  
 Other Address: 2032 S 3RD AVE  
 3217 W 21ST ST  
 3219 W 21ST ST  
 3221 W 21ST ST  
 Type: Non-Contributor  
 Year built: 1921  
 Property type/sub type: Residential-Multi Family; Duplex  
 Architectural style: Spanish Colonial Revival



Primary Address: 2031 S 3RD AVE  
 Other Address: 3315 W 21ST ST  
 Type: Non-Contributor  
 Year built: 1953  
 Property type/sub type: Residential-Multi Family; Apartment House  
 Architectural style: Modern, Mid-Century



Primary Address: 2103 S 3RD AVE  
 Other Address: 2105 S 3RD AVE  
 2107 S 3RD AVE  
 2109 S 3RD AVE  
 Type: Non-Contributor  
 Year built: 1914  
 Property type/sub type: Residential-Multi Family; Fourplex  
 Architectural style: Craftsman



Primary Address: 2104 S 3RD AVE  
 Other Address: 2102 S 3RD AVE  
 2102 1/2 S 3RD AVE  
 2104 1/2 S 3RD AVE  
 3216 W 21ST ST  
 Type: Non-Contributor  
 Year built: 1914  
 Property type/sub type: Residential-Multi Family; Fourplex  
 Architectural style: Craftsman



Primary Address: 2106 S 3RD AVE  
 Type: Contributor  
 Year built: 1911  
 Property type/sub type: Residential-Single Family; House  
 Architectural style: Craftsman



Primary Address: 2111 S 3RD AVE  
 Other Address: 2113 S 3RD AVE  
 Type: Contributor  
 Year built: 1920  
 Property type/sub type: Residential-Single Family; House  
 Architectural style: Craftsman



Primary Address: 2114 S 3RD AVE  
 Type: Contributor  
 Year built: 1912  
 Property type/sub type: Residential-Single Family; House  
 Architectural style: Craftsman



Primary Address: 2115 S 3RD AVE  
 Type: Contributor  
 Year built: 1917  
 Property type/sub type: Residential-Single Family; House  
 Architectural style: Mediterranean Revival



Primary Address: 2119 S 3RD AVE  
 Other Address: 2119 1/2 S 3RD AVE  
 2121 S 3RD AVE  
 2121 1/2 S 3RD AVE  
 Type: Contributor  
 Year built: 1923  
 Property type/sub type: Residential-Multi Family; Fourplex  
 Architectural style: Mediterranean Revival



Primary Address: 2120 S 3RD AVE  
 Type: Contributor  
 Year built: 1920  
 Property type/sub type: Residential-Single Family; House  
 Architectural style: Craftsman; American Colonial Revival



Primary Address: 2124 S 3RD AVE  
 Type: Contributor  
 Year built: 1924  
 Property type/sub type: Residential-Single Family; House  
 Architectural style: Craftsman; American Colonial Revival



Primary Address: 2125 S 3RD AVE  
 Other Address: 2127 S 3RD AVE  
 Type: Contributor  
 Year built: 1923  
 Property type/sub type: Residential-Single Family; House  
 Architectural style: Craftsman



Primary Address: 2128 S 3RD AVE  
 Other Address: 2130 S 3RD AVE  
 2130 1/2 S 3RD AVE  
 Type: Contributor  
 Year built: 1911  
 Property type/sub type: Residential-Single Family; House  
 Architectural style: Craftsman



Primary Address: 2131 S 3RD AVE  
 Type: Contributor  
 Year built: 1906  
 Property type/sub type: Residential-Single Family; House  
 Architectural style: Craftsman



Primary Address: 2135 S 3RD AVE  
 Other Address: 2135 1/2 S 3RD AVE  
 Type: Contributor  
 Year built: 1907  
 Property type/sub type: Residential-Single Family; House  
 Architectural style: Prairie



Primary Address: 2136 S 3RD AVE  
 Other Address: 2138 S 3RD AVE  
 Type: Contributor  
 Year built: 1910  
 Property type/sub type: Residential-Single Family; House  
 Architectural style: Craftsman



Primary Address: 2140 S 3RD AVE  
 Type: Non-Contributor  
 Year built: 1970  
 Property type/sub type: Residential-Single Family; House  
 Architectural style: Other



Primary Address: 1925 S 4TH AVE  
 Other Address: 1927 S 4TH AVE  
 Type: Contributor  
 Year built: 1921  
 Property type/sub type: Residential-Multi Family; Duplex  
 Architectural style: Mediterranean Revival





Primary Address: 1926 S 4TH AVE

Other Address: 1926 1/2 S 4TH AVE  
1928 S 4TH AVE  
1928 1/2 S 4TH AVE

Type: Contributor

Year built: 1921

Property type/sub type: Residential-Multi Family; Bungalow Court

Architectural style: Spanish Colonial Revival



Primary Address: 1930 S 4TH AVE

Other Address: 1932 S 4TH AVE  
1934 S 4TH AVE  
1936 S 4TH AVE

Type: Contributor

Year built: 1922

Property type/sub type: Residential-Multi Family; Duplex

Architectural style: American Colonial Revival; Craftsman



Primary Address: 2001 S 4TH AVE

Other Address: 2001 1/4 S 4TH AVE  
2001 1/2 S 4TH AVE  
2003 S 4TH AVE  
2003 1/4 S 4TH AVE  
2003 1/2 S 4TH AVE

Type: Contributor

Year built: 1920

Property type/sub type: Residential-Multi Family; Fourplex

Architectural style: French Revival (Norman)



Primary Address: 2002 S 4TH AVE

Other Address: 2004 S 4TH AVE

Type: Contributor

Year built: 1921

Property type/sub type: Residential-Multi Family; Duplex

Architectural style: American Colonial Revival



Primary Address: 2005 S 4TH AVE  
 Other Address: 2005 1/2 S 4TH AVE  
 2007 S 4TH AVE  
 2007 1/2 S 4TH AVE  
 Type: Contributor  
 Year built: 1933  
 Property type/sub type: Residential-Multi Family; Duplex  
 Architectural style: French Revival (Norman)



Primary Address: 2009 S 4TH AVE  
 Other Address: 2011 S 4TH AVE  
 Type: Contributor  
 Year built: 1909  
 Property type/sub type: Residential-Multi Family; Duplex  
 Architectural style: Craftsman



Primary Address: 2010 S 4TH AVE  
 Other Address: 2010 1/2 S 4TH AVE  
 2012 S 4TH AVE  
 2012 1/2 S 4TH AVE  
 Type: Contributor  
 Year built: 1922  
 Property type/sub type: Residential-Multi Family; Fourplex  
 Architectural style: Mediterranean Revival

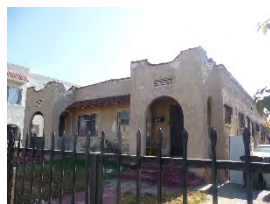

Primary Address: 2014 S 4TH AVE  
 Other Address: 2016 S 4TH AVE  
 Type: Contributor  
 Year built: 1922  
 Property type/sub type: Residential-Multi Family; Duplex  
 Architectural style: Spanish Colonial Revival



Primary Address: 2015 S 4TH AVE  
 Type: Contributor  
 Year built: 1914  
 Property type/sub type: Residential-Single Family; House  
 Architectural style: Craftsman



Primary Address: 2018 S 4TH AVE  
 Other Address: 2020 S 4TH AVE  
 Type: Contributor  
 Year built: 1920  
 Property type/sub type: Residential-Multi Family; Duplex  
 Architectural style: American Colonial Revival



Primary Address: 2021 S 4TH AVE  
 Other Address: 2023 S 4TH AVE  
 2023 1/2 S 4TH AVE  
 Type: Non-Contributor  
 Year built: 1912  
 Property type/sub type: Residential-Single Family; House  
 Architectural style: Craftsman



Primary Address: 2022 S 4TH AVE  
 Other Address: 2024 S 4TH AVE  
 2026 S 4TH AVE  
 2028 S 4TH AVE  
 Type: Contributor  
 Year built: 1918  
 Property type/sub type: Residential-Multi Family; Fourplex  
 Architectural style: Mediterranean Revival



Primary Address: 2025 S 4TH AVE  
 Other Address: 2027 S 4TH AVE  
 Type: Contributor  
 Year built: 1921  
 Property type/sub type: Residential-Multi Family; Duplex  
 Architectural style: American Colonial Revival



Primary Address: 2030 S 4TH AVE  
 Other Address: 2032 S 4TH AVE  
 2034 S 4TH AVE  
 2036 S 4TH AVE  
 Type: Contributor  
 Year built: 1917  
 Property type/sub type: Residential-Multi Family; Fourplex  
 Architectural style: Craftsman



Primary Address: 2030 S 4TH AVE

Other Address: 2032 S 4TH AVE  
2034 S 4TH AVE  
2036 S 4TH AVE

Type: Contributor

Year built: 1917

Property type/sub type: Residential-Single Family; House

Architectural style: Craftsman



Primary Address: 2101 S 4TH AVE

Type: Contributor

Year built: 1910

Property type/sub type: Residential-Single Family; House

Architectural style: Craftsman



Primary Address: 2107 S 4TH AVE

Type: Contributor

Year built: 1911

Property type/sub type: Residential-Single Family; House

Architectural style: Craftsman



Primary Address: 2108 S 4TH AVE

Other Address: 2108 1/2 S 4TH AVE  
2110 S 4TH AVE  
2110 1/2 S 4TH AVE

Type: Contributor

Year built: 1921

Property type/sub type: Residential-Multi Family; Fourplex

Architectural style: Mediterranean Revival



Primary Address: 2115 S 4TH AVE

Type: Contributor

Year built: 1914

Property type/sub type: Residential-Single Family; House

Architectural style: Craftsman



Primary Address: 2116 S 4TH AVE  
 Type: Contributor  
 Year built: 1907  
 Property type/sub type: Residential-Single Family; House  
 Architectural style: Craftsman



Primary Address: 2120 S 4TH AVE  
 Other Address: 2122 S 4TH AVE  
 Type: Non-Contributor  
 Year built: 1962  
 Property type/sub type: Residential-Multi Family; Apartment House  
 Architectural style: Modern, Mid-Century



Primary Address: 2125 S 4TH AVE  
 Other Address: 2119 S 4TH AVE  
 Type: Contributor  
 Year built: 1906  
 Property type/sub type: Residential-Single Family; House  
 Architectural style: Craftsman



Primary Address: 2126 S 4TH AVE  
 Other Address: 2130 S 4TH AVE  
 2132 S 4TH AVE  
 2134 S 4TH AVE  
 Type: Contributor  
 Year built: 1922  
 Property type/sub type: Residential-Multi Family; Duplex  
 Architectural style: Spanish Colonial Revival



Primary Address: 2131 S 4TH AVE  
 Type: Contributor  
 Year built: 1938  
 Property type/sub type: Residential-Single Family; House  
 Architectural style: Spanish Colonial Revival



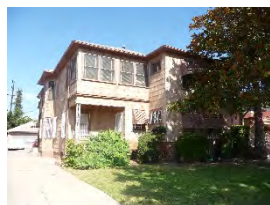

Primary Address: 2135 S 4TH AVE  
 Other Address: 2137 S 4TH AVE  
 Type: Contributor  
 Year built: 1915  
 Property type/sub type: Residential-Single Family; House  
 Architectural style: American Foursquare



Primary Address: 2200 S 4TH AVE  
 Type: Contributor  
 Year built: 1915  
 Property type/sub type: Residential-Single Family; House  
 Architectural style: Craftsman



Primary Address: 2203 S 4TH AVE  
 Other Address: 2203 1/2 S 4TH AVE  
 2205 S 4TH AVE  
 2205 1/2 S 4TH AVE  
 2209 S 4TH AVE  
 2209 1/2 S 4TH AVE  
 2211 S 4TH AVE  
 2211 1/2 S 4TH AVE  
 Type: Contributor  
 Year built: 1938  
 Property type/sub type: Residential-Multi Family; Apartment House  
 Architectural style: Minimal Traditional



Primary Address: 2203 S 4TH AVE  
 Other Address: 2203 1/2 S 4TH AVE  
 2205 S 4TH AVE  
 2205 1/2 S 4TH AVE  
 2209 S 4TH AVE  
 2209 1/2 S 4TH AVE  
 2211 S 4TH AVE  
 2211 1/2 S 4TH AVE  
 Type: Contributor  
 Year built: 1938  
 Property type/sub type: Residential-Multi Family; Apartment House  
 Architectural style: Minimal Traditional



Primary Address: 2204 S 4TH AVE  
 Type: Non-Contributor  
 Year built: 1968  
 Property type/sub type: Residential-Single Family; House  
 Architectural style: Other



Primary Address: 2217 S 4TH AVE  
 Other Address: 2215 S 4TH AVE  
 Type: Contributor  
 Year built: 1940  
 Property type/sub type: Residential-Multi Family; Duplex  
 Architectural style: Minimal Traditional



Primary Address: 1920 S 5TH AVE  
 Other Address: 1920 1/4 S 5TH AVE  
 1920 1/2 S 5TH AVE  
 1922 S 5TH AVE  
 Type: Contributor  
 Year built: 1913  
 Property type/sub type: Residential-Multi Family; Fourplex  
 Architectural style: Craftsman



Primary Address: 1923 S 5TH AVE  
 Other Address: 1921 S 5TH AVE  
 Type: Non-Contributor  
 Year built: 1905  
 Property type/sub type: Residential-Single Family; House  
 Architectural style: No style



Primary Address: 1925 S 5TH AVE  
 Type: Contributor  
 Year built: 1913  
 Property type/sub type: Residential-Single Family; House  
 Architectural style: Craftsman



Primary Address: 1926 S 5TH AVE  
 Other Address: 1926 1/2 S 5TH AVE  
 1928 S 5TH AVE  
 1928 1/2 S 5TH AVE  
 Type: Contributor  
 Year built: 1923  
 Property type/sub type: Residential-Multi Family; Fourplex  
 Architectural style: Spanish Colonial Revival



Primary Address: 1932 S 5TH AVE  
 Other Address: 1934 S 5TH AVE  
 Type: Non-Contributor  
 Year built: 1912  
 Property type/sub type: Residential-Multi Family; Duplex  
 Architectural style: Craftsman



Primary Address: 1933 S 5TH AVE  
 Type: Contributor  
 Year built: 1907  
 Property type/sub type: Residential-Single Family; House  
 Architectural style: Craftsman



Primary Address: 2006 S 5TH AVE  
 Other Address: 2006 1/2 S 5TH AVE  
 Type: Contributor  
 Year built: 1907  
 Property type/sub type: Residential-Multi Family; Duplex  
 Architectural style: Craftsman



Primary Address: 2007 S 5TH AVE  
 Other Address: 2005 S 5TH AVE  
 Type: Contributor  
 Year built: 1907  
 Property type/sub type: Residential-Single Family; House  
 Architectural style: Craftsman



Primary Address: 2010 S 5TH AVE  
 Type: Non-Contributor  
 Year built: 1906  
 Property type/sub type: Residential-Single Family; House  
 Architectural style: No style



Primary Address: 2011 S 5TH AVE  
 Type: Contributor  
 Year built: 1914  
 Property type/sub type: Residential-Single Family; House  
 Architectural style: Mediterranean Revival



Primary Address: 2014 S 5TH AVE  
 Other Address: 2012 S 5TH AVE  
 Type: Contributor  
 Year built: 1912  
 Property type/sub type: Residential-Single Family; House  
 Architectural style: Craftsman



Primary Address: 2015 S 5TH AVE  
 Type: Contributor  
 Year built: 1914  
 Property type/sub type: Residential-Single Family; House  
 Architectural style: Craftsman



Primary Address: 2018 S 5TH AVE  
 Other Address: 2018 1/2 S 5TH AVE  
 2020 S 5TH AVE  
 2020 1/2 S 5TH AVE  
 Type: Contributor  
 Year built: 1917  
 Property type/sub type: Residential-Multi Family; Fourplex  
 Architectural style: Mediterranean Revival



Primary Address: 2019 S 5TH AVE  
 Other Address: 2021 S 5TH AVE  
 Type: Contributor  
 Year built: 1920  
 Property type/sub type: Residential-Multi Family; Duplex  
 Architectural style: Spanish Colonial Revival



Primary Address: 2024 S 5TH AVE  
 Other Address: 2026 S 5TH AVE  
 2026 1/2 S 5TH AVE  
 Type: Contributor  
 Year built: 1905  
 Property type/sub type: Residential-Single Family; House  
 Architectural style: American Colonial Revival; Craftsman



Primary Address: 2025 S 5TH AVE  
 Other Address: 2027 S 5TH AVE  
 Type: Contributor  
 Year built: 1913  
 Property type/sub type: Residential-Single Family; House  
 Architectural style: Craftsman



Primary Address: 2028 S 5TH AVE  
 Other Address: 2028 1/2 S 5TH AVE  
 2030 S 5TH AVE  
 2030 1/2 S 5TH AVE  
 Type: Non-Contributor  
 Year built: 1916  
 Property type/sub type: Residential-Multi Family; Fourplex  
 Architectural style: Craftsman



Primary Address: 2029 S 5TH AVE  
 Other Address: 3511 W 21ST ST  
 Type: Contributor  
 Year built: 1909  
 Property type/sub type: Residential-Single Family; House  
 Architectural style: Craftsman





Primary Address: 2106 S 5TH AVE  
 Type: Contributor  
 Year built: 1906  
 Property type/sub type: Residential-Single Family; House  
 Architectural style: Craftsman



Primary Address: 2111 S 5TH AVE  
 Other Address: 2111 1/2 S 5TH AVE  
 Type: Contributor  
 Year built: 1910  
 Property type/sub type: Residential-Single Family; House  
 Architectural style: Craftsman



Primary Address: 2114 S 5TH AVE  
 Type: Contributor  
 Year built: 1907  
 Property type/sub type: Residential-Single Family; House  
 Architectural style: Craftsman



Primary Address: 2115 S 5TH AVE  
 Type: Non-Contributor  
 Year built: 1908  
 Property type/sub type: Residential-Single Family; House  
 Architectural style: Tudor Revival



Primary Address: 2120 S 5TH AVE  
 Type: Non-Contributor  
 Year built: 1952  
 Property type/sub type: Residential-Single Family; House  
 Architectural style: Minimal Traditional



Primary Address: 2121 S 5TH AVE  
 Type: Contributor  
 Year built: 1909  
 Property type/sub type: Residential-Single Family; House  
 Architectural style: Craftsman



Primary Address: 2124 S 5TH AVE  
Type: Non-Contributor  
Year built: 1922  
Property type/sub type: Residential-Single Family; House  
Architectural style: Craftsman



Primary Address: 2125 S 5TH AVE  
Type: Contributor  
Year built: 1913  
Property type/sub type: Residential-Single Family; House  
Architectural style: Craftsman



Primary Address: 2130 S 5TH AVE  
Other Address: 2130 1/4 S 5TH AVE  
2130 1/2 S 5TH AVE  
2132 S 5TH AVE  
Type: Non-Contributor  
Year built: 1954  
Property type/sub type: Residential-Multi Family; Apartment House  
Architectural style: Modern, Mid-Century



Primary Address: 2131 S 5TH AVE  
Type: Contributor  
Year built: 1919  
Property type/sub type: Residential-Single Family; House  
Architectural style: Craftsman



Primary Address: 2136 S 5TH AVE  
Type: Contributor  
Year built: 1907  
Property type/sub type: Residential-Single Family; House  
Architectural style: Craftsman



Primary Address: 2137 S 5TH AVE  
Other Address: 2135 S 5TH AVE  
Type: Contributor  
Year built: 1910  
Property type/sub type: Residential-Single Family; House  
Architectural style: Craftsman



Primary Address: 2203 S 5TH AVE  
 Other Address: 2205 S 5TH AVE  
 2207 S 5TH AVE  
 Type: Contributor  
 Year built: 1910  
 Property type/sub type: Residential-Single Family; House  
 Architectural style: Craftsman



Primary Address: 2204 S 5TH AVE  
 Type: Contributor  
 Year built: 1915  
 Property type/sub type: Residential-Single Family; House  
 Architectural style: Craftsman



Primary Address: 2210 S 5TH AVE  
 Type: Contributor  
 Year built: 1919  
 Property type/sub type: Residential-Single Family; House  
 Architectural style: American Colonial Revival



Primary Address: 2211 S 5TH AVE  
 Type: Contributor  
 Year built: 1910  
 Property type/sub type: Residential-Single Family; House  
 Architectural style: Craftsman



Primary Address: 2212 S 5TH AVE  
 Type: Contributor  
 Year built: 1912  
 Property type/sub type: Residential-Single Family; House  
 Architectural style: Craftsman



Primary Address: 2215 S 5TH AVE  
 Other Address: 2217 S 5TH AVE  
 Type: Contributor  
 Year built: 1915  
 Property type/sub type: Residential-Single Family; House  
 Architectural style: Craftsman



Primary Address: 1916 S 6TH AVE

Other Address: 1916 1/2 S 6TH AVE  
1918 S 6TH AVE  
1918 1/2 S 6TH AVE  
1920 S 6TH AVE  
1920 1/2 S 6TH AVE

Type: Contributor

Year built: 1913

Property type/sub type: Residential-Multi Family; Fourplex

Architectural style: Craftsman



Primary Address: 1919 S 6TH AVE

Other Address: 1919 1/2 S 6TH AVE  
1921 S 6TH AVE  
1921 1/2 S 6TH AVE

Type: Contributor

Year built: 1914

Property type/sub type: Residential-Multi Family; Fourplex

Architectural style: Craftsman; Neoclassical



Primary Address: 1925 S 6TH AVE

Type: Contributor

Year built: 1911

Property type/sub type: Residential-Single Family; House

Architectural style: Craftsman



Primary Address: 1926 S 6TH AVE

Other Address: 1926 1/2 S 6TH AVE

Type: Contributor

Year built: 1912

Property type/sub type: Residential-Single Family; House

Architectural style: Craftsman



Primary Address: 1930 S 6TH AVE

Type: Contributor

Year built: 1910

Property type/sub type: Residential-Single Family; House

Architectural style: Craftsman





Primary Address: 1933 S 6TH AVE  
 Other Address: 1935 S 6TH AVE  
 Type: Contributor  
 Year built: 1915  
 Property type/sub type: Residential-Multi Family; Duplex  
 Architectural style: Craftsman



Primary Address: 2004 S 6TH AVE  
 Type: Contributor  
 Year built: 1909  
 Property type/sub type: Residential-Single Family; House  
 Architectural style: Craftsman



Primary Address: 2005 S 6TH AVE  
 Type: Contributor  
 Year built: 1910  
 Property type/sub type: Residential-Single Family; House  
 Architectural style: Craftsman



Primary Address: 2010 S 6TH AVE  
 Type: Contributor  
 Year built: 1910  
 Property type/sub type: Residential-Single Family; House  
 Architectural style: Craftsman



Primary Address: 2011 S 6TH AVE  
 Other Address: 2013 S 6TH AVE  
 Type: Contributor  
 Year built: 1910  
 Property type/sub type: Residential-Single Family; House  
 Architectural style: Craftsman



Primary Address: 2014 S 6TH AVE  
 Other Address: 2016 S 6TH AVE  
 Type: Contributor  
 Year built: 1912  
 Property type/sub type: Residential-Single Family; House  
 Architectural style: Craftsman





Primary Address: 2015 S 6TH AVE  
 Other Address: 2017 S 6TH AVE  
 2017 1/2 S 6TH AVE  
 Type: Contributor  
 Year built: 1910  
 Property type/sub type: Residential-Single Family; House  
 Architectural style: Craftsman



Primary Address: 2020 S 6TH AVE  
 Type: Contributor  
 Year built: 1917  
 Property type/sub type: Residential-Single Family; House  
 Architectural style: Craftsman



Primary Address: 2021 S 6TH AVE  
 Type: Non-Contributor  
 Year built: 1963  
 Property type/sub type: Residential-Multi Family; Stucco Box/Dingbat  
 Architectural style: Dingbat



Primary Address: 2024 S 6TH AVE  
 Other Address: 2026 S 6TH AVE  
 Type: Non-Contributor  
 Year built: 1918  
 Property type/sub type: Residential-Multi Family; Duplex  
 Architectural style: Craftsman



Primary Address: 2025 S 6TH AVE  
 Type: Contributor  
 Year built: 1912  
 Property type/sub type: Residential-Single Family; House  
 Architectural style: Craftsman



Primary Address: 2030 S 6TH AVE

Other Address: 2030 1/2 S 6TH AVE  
2032 S 6TH AVE  
2032 1/2 S 6TH AVE

Type: Contributor

Year built: 1913

Property type/sub type: Residential-Multi Family; Fourplex

Architectural style: Craftsman



Primary Address: 2031 S 6TH AVE

Other Address: 3601 W 21ST ST  
3603 W 21ST ST  
3605 W 21ST ST  
3607 W 21ST ST  
3609 W 21ST ST

Type: Contributor

Year built: 1922

Property type/sub type: Residential-Multi Family; Apartment House

Architectural style: Spanish Colonial Revival



Primary Address: 2105 S 6TH AVE

Other Address: 2105 1/2 S 6TH AVE  
2107 S 6TH AVE  
2107 1/2 S 6TH AVE

Type: Non-Contributor

Year built: 1922

Property type/sub type: Residential-Multi Family; Apartment House

Architectural style: No style



Primary Address: 2108 S 6TH AVE

Other Address: 2110 S 6TH AVE

Type: Contributor

Year built: 1905

Property type/sub type: Residential-Single Family; House

Architectural style: Craftsman



Primary Address: 2109 S 6TH AVE  
Other Address: 2109 1/2 S 6TH AVE  
2111 S 6TH AVE  
2111 1/2 S 6TH AVE  
Type: Contributor  
Year built: 1928  
Property type/sub type: Residential-Multi Family; Fourplex  
Architectural style: Spanish Colonial Revival



Primary Address: 2114 S 6TH AVE  
Type: Contributor  
Year built: 1915  
Property type/sub type: Residential-Single Family; House  
Architectural style: Craftsman



Primary Address: 2115 S 6TH AVE  
Type: Contributor  
Year built: 1906  
Property type/sub type: Residential-Single Family; House  
Architectural style: Craftsman



Primary Address: 2118 S 6TH AVE  
Other Address: 2120 S 6TH AVE  
Type: Contributor  
Year built: 1922  
Property type/sub type: Residential-Multi Family; Duplex  
Architectural style: Spanish Colonial Revival



Primary Address: 2122 S 6TH AVE  
Other Address: 2124 S 6TH AVE  
Type: Non-Contributor  
Year built: 1918  
Property type/sub type: Residential-Multi Family; Fourplex  
Architectural style: Spanish Colonial Revival



Primary Address: 2125 S 6TH AVE  
 Other Address: 2125 1/2 S 6TH AVE  
 2127 S 6TH AVE  
 2127 1/2 S 6TH AVE  
 Type: Non-Contributor  
 Year built: 1926  
 Property type/sub type: Residential-Single Family; House  
 Architectural style: Craftsman



Primary Address: 2130 S 6TH AVE  
 Type: Non-Contributor  
 Year built: 1960  
 Property type/sub type: Residential-Multi Family; Stucco Box/Dingbat  
 Architectural style: Dingbat



Primary Address: 2131 S 6TH AVE  
 Type: Contributor  
 Year built: 1906  
 Property type/sub type: Residential-Single Family; House  
 Architectural style: American Foursquare



Primary Address: 2134 S 6TH AVE  
 Type: Non-Contributor  
 Year built: 1950  
 Property type/sub type: Residential-Multi Family; Apartment House  
 Architectural style: Minimal Traditional



Primary Address: 2135 S 6TH AVE  
 Other Address: 2137 S 6TH AVE  
 2137 1/2 S 6TH AVE  
 Type: Contributor  
 Year built: 1906  
 Property type/sub type: Residential-Single Family; House  
 Architectural style: Craftsman



Primary Address: 2200 S 6TH AVE  
 Other Address: 2208 S 6TH AVE  
 Type: Non-Contributor  
 Year built: 1969  
 Property type/sub type: Residential-Multi Family; Apartment House  
 Architectural style: Other



Primary Address: 2207 S 6TH AVE  
 Type: Contributor  
 Year built: 1908  
 Property type/sub type: Residential-Single Family; House  
 Architectural style: Tudor Revival; Craftsman



Primary Address: 2209 S 6TH AVE  
 Other Address: 2211 S 6TH AVE  
 Type: Non-Contributor  
 Year built: 1920  
 Property type/sub type: Residential-Single Family; House  
 Architectural style: Craftsman; American Colonial Revival



Primary Address: 2214 S 6TH AVE  
 Type: Contributor  
 Year built: 1919  
 Property type/sub type: Residential-Single Family; House  
 Architectural style: Craftsman



Primary Address: 2217 S 6TH AVE  
 Other Address: 2215 S 6TH AVE  
 2217 1/2 S 6TH AVE  
 Type: Contributor  
 Year built: 1920  
 Property type/sub type: Residential-Single Family; House  
 Architectural style: Craftsman; American Colonial Revival





Primary Address: 2219 S 6TH AVE  
 Other Address: 2221 S 6TH AVE  
 Type: Non-Contributor  
 Year built: 1922  
 Property type/sub type: Residential-Multi Family; Duplex  
 Architectural style: Craftsman



Primary Address: 2220 S 6TH AVE  
 Type: Non-Contributor  
 Year built: 1964  
 Property type/sub type: Residential-Single Family; House  
 Architectural style: Other



Primary Address: 1920 S 7TH AVE  
 Other Address: 1922 S 7TH AVE  
 1924 S 7TH AVE  
 Type: Contributor  
 Year built: 1913  
 Property type/sub type: Residential-Multi Family; Duplex  
 Architectural style: Craftsman



Primary Address: 1923 S 7TH AVE  
 Type: Contributor  
 Year built: 1911  
 Property type/sub type: Residential-Single Family; House  
 Architectural style: Craftsman



Primary Address: 1926 S 7TH AVE  
 Type: Contributor  
 Year built: 1910  
 Property type/sub type: Residential-Single Family; House  
 Architectural style: Craftsman



Primary Address: 1927 S 7TH AVE  
 Other Address: 1929 S 7TH AVE  
 1931 S 7TH AVE  
 Type: Contributor  
 Year built: 1910  
 Property type/sub type: Residential-Multi Family; Duplex  
 Architectural style: Craftsman



Primary Address: 1932 S 7TH AVE  
 Type: Contributor  
 Year built: 1912  
 Property type/sub type: Residential-Single Family; House  
 Architectural style: Craftsman



Primary Address: 1933 S 7TH AVE  
 Other Address: 1935 S 7TH AVE  
 Type: Contributor  
 Year built: 1918  
 Property type/sub type: Residential-Multi Family; Duplex  
 Architectural style: Craftsman



Primary Address: 2000 S 7TH AVE  
 Other Address: 2002 S 7TH AVE  
 2004 S 7TH AVE  
 2006 S 7TH AVE  
 Type: Contributor  
 Year built: 1914  
 Property type/sub type: Residential-Multi Family; Fourplex  
 Architectural style: Craftsman



Primary Address: 2003 S 7TH AVE  
 Other Address: 2005 S 7TH AVE  
 Type: Contributor  
 Year built: 1913  
 Property type/sub type: Residential-Single Family; House  
 Architectural style: Craftsman



Primary Address: 210 S 7TH AVE  
Other Address: 212 S 7TH AVE  
Type: Contributor  
Year built: 1923  
Property type/sub type: Residential-Multi Family; Duplex  
Architectural style: Spanish Colonial Revival



Primary Address: 211 S 7TH AVE  
Type: Contributor  
Year built: 1905  
Property type/sub type: Residential-Single Family; House  
Architectural style: Craftsman



Primary Address: 213 S 7TH AVE  
Other Address: 215 S 7TH AVE  
Type: Contributor  
Year built: 1911  
Property type/sub type: Residential-Multi Family; Duplex  
Architectural style: Craftsman



Primary Address: 214 S 7TH AVE  
Other Address: 214 1/2 S 7TH AVE  
216 S 7TH AVE  
216 1/2 S 7TH AVE  
Type: Contributor  
Year built: 1924  
Property type/sub type: Residential-Multi Family; Fourplex  
Architectural style: Mediterranean Revival



Primary Address: 220 S 7TH AVE  
Other Address: 222 S 7TH AVE  
Type: Contributor  
Year built: 1913  
Property type/sub type: Residential-Multi Family; Duplex  
Architectural style: American Foursquare



Primary Address: 2021 S 7TH AVE  
 Type: Non-Contributor  
 Year built: 1912  
 Property type/sub type: Residential-Single Family; House  
 Architectural style: Craftsman



Primary Address: 2024 S 7TH AVE  
 Other Address: 2026 S 7TH AVE  
 2026 1/2 S 7TH AVE  
 2028 S 7TH AVE  
 Type: Non-Contributor  
 Year built: 1949  
 Property type/sub type: Residential-Multi Family; Apartment House  
 Architectural style: Minimal Traditional



Primary Address: 2025 S 7TH AVE  
 Type: Contributor  
 Year built: 1911  
 Property type/sub type: Residential-Single Family; House  
 Architectural style: Craftsman



Primary Address: 2030 S 7TH AVE  
 Other Address: 3615 W 21ST ST  
 Type: Non-Contributor  
 Year built: 1909  
 Property type/sub type: Residential-Single Family; House  
 Architectural style: No style



Primary Address: 2033 S 7TH AVE  
 Other Address: 2031 S 7TH AVE  
 Type: Contributor  
 Year built: 1913  
 Property type/sub type: Residential-Single Family; House  
 Architectural style: Craftsman



Primary Address: 2101 S 7TH AVE

Other Address: 2103 S 7TH AVE  
2107 S 7TH AVE  
2109 S 7TH AVE

Type: Contributor

Year built: 1920

Property type/sub type: Residential-Multi Family; Duplex

Architectural style: Craftsman



Primary Address: 2101 S 7TH AVE

Other Address: 2103 S 7TH AVE  
2107 S 7TH AVE  
2109 S 7TH AVE

Type: Contributor

Year built: 1920

Property type/sub type: Residential-Multi Family; Duplex

Architectural style: Craftsman



Primary Address: 2107 S 7TH AVE

Other Address: 2101 S 7TH AVE  
2103 S 7TH AVE  
2109 S 7TH AVE

Type: Contributor

Year built: 1920

Property type/sub type: Residential-Multi Family; Fourplex

Architectural style: Spanish Colonial Revival



Primary Address: 2108 S 7TH AVE

Other Address: 2110 S 7TH AVE

Type: Non-Contributor

Year built: 1922

Property type/sub type: Residential-Multi Family; Duplex

Architectural style: Spanish Colonial Revival



Primary Address: 2114 S 7TH AVE

Type: Non-Contributor

Year built: 1997

Property type/sub type: Residential-Single Family; House

Architectural style: Other





Primary Address: 2115 S 7TH AVE  
 Other Address: 2115 1/2 S 7TH AVE  
 2117 S 7TH AVE  
 2117 1/2 S 7TH AVE  
 Type: Contributor  
 Year built: 1914  
 Property type/sub type: Residential-Multi Family; Fourplex  
 Architectural style: Craftsman; Neoclassical



Primary Address: 2120 S 7TH AVE  
 Other Address: 2122 S 7TH AVE  
 Type: Non-Contributor  
 Year built: 1915  
 Property type/sub type: Residential-Single Family; House  
 Architectural style: Craftsman



Primary Address: 2121 S 7TH AVE  
 Other Address: 2123 S 7TH AVE  
 2123 1/2 S 7TH AVE  
 Type: Non-Contributor  
 Year built: 1915  
 Property type/sub type: Residential-Single Family; House  
 Architectural style: Craftsman



Primary Address: 2124 S 7TH AVE  
 Type: Contributor  
 Year built: 1910  
 Property type/sub type: Residential-Single Family; House  
 Architectural style: Craftsman



Primary Address: 2125 S 7TH AVE  
 Type: Non-Contributor  
 Year built: 1909  
 Property type/sub type: Residential-Single Family; House  
 Architectural style: Craftsman



Primary Address: 2130 S 7TH AVE  
Other Address: 2132 S 7TH AVE  
Type: Non-Contributor  
Year built: 1912  
Property type/sub type: Residential-Single Family; House  
Architectural style: Craftsman



Primary Address: 2131 S 7TH AVE  
Type: Contributor  
Year built: 1914  
Property type/sub type: Residential-Single Family; House  
Architectural style: Craftsman



Primary Address: 2134 S 7TH AVE  
Other Address: 2136 S 7TH AVE  
2138 S 7TH AVE  
2140 S 7TH AVE  
Type: Contributor  
Year built: 1939  
Property type/sub type: Residential-Multi Family; Fourplex  
Architectural style: French Revival (Norman)



Primary Address: 2135 S 7TH AVE  
Other Address: 2137 S 7TH AVE  
Type: Non-Contributor  
Year built: 1912  
Property type/sub type: Residential-Single Family; House  
Architectural style: No style



Primary Address: 2204 S 7TH AVE  
Type: Contributor  
Year built: 1929  
Property type/sub type: Residential-Multi Family; Apartment House  
Architectural style: Spanish Colonial Revival



Primary Address: 2207 S 7TH AVE  
 Type: Contributor  
 Year built: 1909  
 Property type/sub type: Residential-Single Family; House  
 Architectural style: Craftsman



Primary Address: 2208 S 7TH AVE  
 Type: Contributor  
 Year built: 1918  
 Property type/sub type: Residential-Single Family; House  
 Architectural style: American Colonial Revival; Craftsman



Primary Address: 2211 S 7TH AVE  
 Type: Contributor  
 Year built: 1921  
 Property type/sub type: Residential-Multi Family; Fourplex  
 Architectural style: Mediterranean Revival



Primary Address: 2214 S 7TH AVE  
 Other Address: 2216 S 7TH AVE  
 2216 1/2 S 7TH AVE  
 Type: Non-Contributor  
 Year built: 1920  
 Property type/sub type: Residential-Single Family; House  
 Architectural style: Craftsman

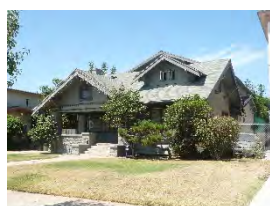

Primary Address: 2215 S 7TH AVE  
 Other Address: 2215 1/2 S 7TH AVE  
 Type: Contributor  
 Year built: 1910  
 Property type/sub type: Residential-Single Family; House  
 Architectural style: Craftsman

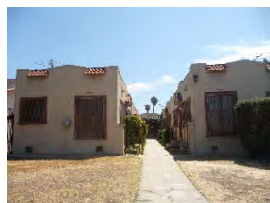

Primary Address: 2218 S 7TH AVE

Other Address: 2218 1/4 S 7TH AVE  
2218 1/2 S 7TH AVE  
2220 S 7TH AVE  
2220 1/2 S 7TH AVE  
2222 S 7TH AVE  
2222 1/4 S 7TH AVE  
2222 1/2 S 7TH AVE

Type: Contributor

Year built: 1923

Property type/sub type: Residential-Multi Family; Bungalow Court

Architectural style: Spanish Colonial Revival



Primary Address: 2219 S 7TH AVE

Other Address: 2225 S 7TH AVE

Type: Non-Contributor

Year built: 1915

Property type/sub type: Residential-Single Family; House

Architectural style: Craftsman



Primary Address: 2224 S 7TH AVE

Other Address: 2226 S 7TH AVE  
3617 W 23RD ST  
3619 W 23RD ST  
3621 W 23RD ST  
3623 W 23RD ST

Type: Non-Contributor

Year built: 1965

Property type/sub type: Residential-Multi Family; Apartment House

Architectural style: Modern, Mid-Century

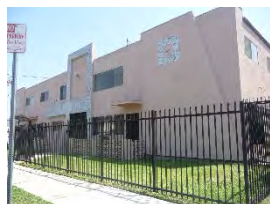

Primary Address: 1916 S 8TH AVE

Type: Non-Contributor

Year built: 1965

Property type/sub type: Residential-Multi Family; Apartment House

Architectural style: Modern, Mid-Century



Primary Address: 1921 S 8TH AVE

Other Address: 1921 1/2 S 8TH AVE  
1923 S 8TH AVE  
1923 1/2 S 8TH AVE  
1925 S 8TH AVE  
1925 1/2 S 8TH AVE

Type: Contributor

Year built: 1922

Property type/sub type: Residential-Multi Family; Bungalow Court

Architectural style: Craftsman



Primary Address: 1929 S 8TH AVE

Type: Contributor

Year built: 1910

Property type/sub type: Residential-Single Family; House

Architectural style: Craftsman



Primary Address: 1934 S 8TH AVE

Type: Non-Contributor

Year built: 1965

Property type/sub type: Residential-Multi Family; Stucco Box/Dingbat

Architectural style: Modern, Mid-Century



Primary Address: 1935 S 8TH AVE

Type: Contributor

Year built: 1909

Property type/sub type: Residential-Single Family; House

Architectural style: Craftsman



Primary Address: 2004 S 8TH AVE

Other Address: 2002 S 8TH AVE  
2006 S 8TH AVE  
2008 S 8TH AVE

Type: Non-Contributor

Year built: 1912

Property type/sub type: Residential-Multi Family; Fourplex

Architectural style: Craftsman





Primary Address: 2005 S 8TH AVE  
 Type: Non-Contributor  
 Year built: 1966  
 Property type/sub type: Residential-Single Family; House  
 Architectural style: Other



Primary Address: 2010 S 8TH AVE  
 Type: Contributor  
 Year built: 1912  
 Property type/sub type: Residential-Single Family; House  
 Architectural style: Craftsman



Primary Address: 2011 S 8TH AVE  
 Type: Non-Contributor  
 Year built: 1913  
 Property type/sub type: Residential-Single Family; House  
 Architectural style: Craftsman



Primary Address: 2012 S 8TH AVE  
 Other Address: 2014 S 8TH AVE  
 2016 S 8TH AVE  
 Type: Contributor  
 Year built: 1912  
 Property type/sub type: Residential-Multi Family; Duplex  
 Architectural style: Craftsman



Primary Address: 2018 S 8TH AVE  
 Other Address: 2020 S 8TH AVE  
 Type: Contributor  
 Year built: 1911  
 Property type/sub type: Residential-Multi Family; Duplex  
 Architectural style: Craftsman



Primary Address: 2019 S 8TH AVE  
 Other Address: 2017 S 8TH AVE  
 Type: Contributor  
 Year built: 1920  
 Property type/sub type: Residential-Multi Family; Duplex  
 Architectural style: Spanish Colonial Revival



Primary Address: 2024 S 8TH AVE  
 Other Address: 2026 S 8TH AVE  
 2026 1/2 S 8TH AVE  
 Type: Contributor  
 Year built: 1912  
 Property type/sub type: Residential-Single Family; House  
 Architectural style: Craftsman



Primary Address: 2025 S 8TH AVE  
 Other Address: 2027 S 8TH AVE  
 Type: Contributor  
 Year built: 1920  
 Property type/sub type: Residential-Multi Family; Duplex  
 Architectural style: Craftsman



Primary Address: 2029 S 8TH AVE  
 Other Address: 2031 S 8TH AVE  
 3801 W 21ST ST  
 3803 W 21ST ST  
 3807 W 21ST ST  
 Type: Contributor  
 Year built: 1920  
 Property type/sub type: Residential-Multi Family; Fourplex  
 Architectural style: Spanish Colonial Revival



Primary Address: 2030 S 8TH AVE  
 Other Address: 2032 S 8TH AVE  
 2034 S 8TH AVE  
 2036 S 8TH AVE  
 Type: Contributor  
 Year built: 1913  
 Property type/sub type: Residential-Multi Family; Fourplex  
 Architectural style: Craftsman



Primary Address: 2104 S 8TH AVE  
 Other Address: 2104 1/2 S 8TH AVE  
 2106 S 8TH AVE  
 Type: Contributor  
 Year built: 1911  
 Property type/sub type: Residential-Single Family; House  
 Architectural style: Craftsman



Primary Address: 2105 S 8TH AVE  
 Type: Contributor  
 Year built: 1912  
 Property type/sub type: Residential-Single Family; House  
 Architectural style: Craftsman



Primary Address: 2111 S 8TH AVE  
 Type: Contributor  
 Year built: 1912  
 Property type/sub type: Residential-Single Family; House  
 Architectural style: Craftsman



Primary Address: 2114 S 8TH AVE  
 Type: Contributor  
 Year built: 1915  
 Property type/sub type: Residential-Single Family; House  
 Architectural style: Craftsman



Primary Address: 2115 S 8TH AVE  
 Type: Contributor  
 Year built: 1914  
 Property type/sub type: Residential-Single Family; House  
 Architectural style: Craftsman



Primary Address: 2117 S 8TH AVE  
 Type: Contributor  
 Year built: 1912  
 Property type/sub type: Residential-Single Family; House  
 Architectural style: Craftsman



Primary Address: 2118 S 8TH AVE  
 Type: Contributor  
 Year built: 1908  
 Property type/sub type: Residential-Single Family; House  
 Architectural style: Craftsman



Primary Address: 2122 S 8TH AVE  
 Type: Contributor  
 Year built: 1911  
 Property type/sub type: Residential-Single Family; House  
 Architectural style: Craftsman



Primary Address: 2125 S 8TH AVE  
 Type: Non-Contributor  
 Year built: 1920  
 Property type/sub type: Residential-Single Family; House  
 Architectural style: American Colonial Revival; Craftsman



Primary Address: 2126 S 8TH AVE  
 Other Address: 2126 1/2 S 8TH AVE  
 2128 S 8TH AVE  
 2128 1/2 S 8TH AVE  
 2130 S 8TH AVE  
 2130 1/2 S 8TH AVE  
 Type: Contributor  
 Year built: 1922  
 Property type/sub type: Residential-Multi Family; Duplex  
 Architectural style: Spanish Colonial Revival



Primary Address: 2131 S 8TH AVE  
 Type: Contributor  
 Year built: 1920  
 Property type/sub type: Residential-Single Family; House  
 Architectural style: Craftsman; American Colonial Revival



Primary Address: 2134 S 8TH AVE  
 Type: Non-Contributor  
 Year built: 1922  
 Property type/sub type: Residential-Single Family; House  
 Architectural style: No style



Primary Address: 2135 S 8TH AVE  
 Type: Contributor  
 Year built: 1905  
 Property type/sub type: Residential-Single Family; House  
 Architectural style: Craftsman



Primary Address: 2202 S 8TH AVE  
 Other Address: 2204 S 8TH AVE  
 Type: Contributor  
 Year built: 1922  
 Property type/sub type: Residential-Multi Family; Duplex  
 Architectural style: Spanish Colonial Revival



Primary Address: 2205 S 8TH AVE  
 Other Address: 2207 S 8TH AVE  
 Type: Non-Contributor  
 Year built: 1921  
 Property type/sub type: Residential-Multi Family; Duplex  
 Architectural style: No style



Primary Address: 2208 S 8TH AVE  
 Type: Contributor  
 Year built: 1907  
 Property type/sub type: Residential-Single Family; House  
 Architectural style: Craftsman



Primary Address: 2209 S 8TH AVE  
 Other Address: 2211 S 8TH AVE  
 Type: Contributor  
 Year built: 1921  
 Property type/sub type: Residential-Multi Family; Duplex  
 Architectural style: Spanish Colonial Revival





Primary Address: 2212 S 8TH AVE  
 Other Address: 2214 S 8TH AVE  
 Type: Non-Contributor  
 Year built: 1910  
 Property type/sub type: Residential-Single Family; House  
 Architectural style: Craftsman



Primary Address: 2215 S 8TH AVE  
 Type: Contributor  
 Year built: 1915  
 Property type/sub type: Residential-Single Family; House  
 Architectural style: Craftsman



Primary Address: 2218 S 8TH AVE  
 Other Address: 2222 S 8TH AVE  
 2224 S 23RD ST  
 Type: Non-Contributor  
 Year built: 2008  
 Property type/sub type: Residential-Multi Family; Duplex  
 Architectural style: Other



Primary Address: 2219 S 8TH AVE  
 Other Address: 2221 S 8TH AVE  
 2223 S 8TH AVE  
 2225 S 8TH AVE  
 2227 S 8TH AVE  
 3811 W 23RD ST  
 Type: Non-Contributor  
 Year built: 1916  
 Property type/sub type: Residential-Multi Family; Fourplex  
 Architectural style: No style



Primary Address: 2222 S 8TH AVE  
 Other Address: 2218 S 8TH AVE  
 2224 S 23RD ST  
 Type: Non-Contributor  
 Year built: 2008  
 Property type/sub type: Residential-Multi Family; Duplex  
 Architectural style: Other



Primary Address: 2301 S 8TH AVE  
 Type: Contributor  
 Year built: 1915  
 Property type/sub type: Residential-Single Family; House  
 Architectural style: Craftsman



Primary Address: 2100 S 9TH AVE  
 Other Address: 3816 W 21ST ST  
 Type: Non-Contributor  
 Year built: 1920  
 Property type/sub type: Residential-Single Family; House  
 Architectural style: Craftsman



Primary Address: 2101 S 9TH AVE  
 Other Address: 2106 S 10TH AVE  
 Type: Non-Contributor  
 Year built: 1910  
 Property type/sub type: Residential-Single Family; House  
 Architectural style: Craftsman



Primary Address: 2104 S 9TH AVE  
 Other Address: 2104 1/2 S 9TH AVE  
 2106 S 9TH AVE  
 Type: Contributor  
 Year built: 1920  
 Property type/sub type: Residential-Single Family; House  
 Architectural style: Craftsman



Primary Address: 2111 S 9TH AVE  
 Type: Non-Contributor  
 Year built: 1910  
 Property type/sub type: Residential-Single Family; House  
 Architectural style: No style



Primary Address: 2114 S 9TH AVE  
 Type: Contributor  
 Year built: 1910  
 Property type/sub type: Residential-Single Family; House  
 Architectural style: Craftsman



Primary Address: 2115 S 9TH AVE  
 Other Address: 2114 S 10TH AVE  
 Type: Non-Contributor  
 Year built: 1960  
 Property type/sub type: Residential-Single Family; House  
 Architectural style: Other



Primary Address: 2119 S 9TH AVE  
 Other Address: 2121 S 9TH AVE  
 2118 S 10TH AVE  
 Type: Non-Contributor  
 Year built: 1915  
 Property type/sub type: Residential-Single Family; House  
 Architectural style: Craftsman



Primary Address: 2120 S 9TH AVE  
 Type: Non-Contributor  
 Year built: 1948  
 Property type/sub type: Residential-Single Family; House  
 Architectural style: Minimal Traditional



Primary Address: 2125 S 9TH AVE  
 Other Address: 2124 S 10TH AVE  
 Type: Contributor  
 Year built: 1923  
 Property type/sub type: Residential-Single Family; House  
 Architectural style: Craftsman



Primary Address: 2125 S 9TH AVE  
 Other Address: 2124 S 10TH AVE  
 Type: Contributor  
 Year built: 1923  
 Property type/sub type: Residential-Single Family; House  
 Architectural style: American Colonial Revival; Craftsman



Primary Address: 2126 S 9TH AVE  
 Type: Contributor  
 Year built: 1910  
 Property type/sub type: Residential-Single Family; House  
 Architectural style: Craftsman



Primary Address: 2129 S 9TH AVE  
 Type: Contributor  
 Year built: 1923  
 Property type/sub type: Residential-Single Family; House  
 Architectural style: Craftsman



Primary Address: 2130 1/2 S 9TH AVE  
 Other Address: 2130 S 9TH AVE  
 Type: Contributor  
 Year built: 1914  
 Property type/sub type: Residential-Single Family; House  
 Architectural style: Craftsman



Primary Address: 2132 S 9TH AVE  
 Other Address: 2134 S 9TH AVE  
 Type: Contributor  
 Year built: 1912  
 Property type/sub type: Residential-Single Family; House  
 Architectural style: Craftsman, Airplane Bungalow



Primary Address: 2137 S 9TH AVE  
 Type: Non-Contributor  
 Year built: 1922  
 Property type/sub type: Residential-Single Family; House  
 Architectural style: Tudor Revival



Primary Address: 2139 S 9TH AVE  
 Type: Contributor  
 Year built: 1922  
 Property type/sub type: Residential-Single Family; House  
 Architectural style: Craftsman



Primary Address: 2204 S 9TH AVE  
 Type: Contributor  
 Year built: 1909  
 Property type/sub type: Residential-Single Family; House  
 Architectural style: Craftsman; Tudor Revival



Primary Address: 2205 S 9TH AVE  
 Type: Contributor  
 Year built: 1910  
 Property type/sub type: Residential-Single Family; House  
 Architectural style: Craftsman



Primary Address: 2208 S 9TH AVE  
 Type: Contributor  
 Year built: 1915  
 Property type/sub type: Residential-Single Family; House  
 Architectural style: Craftsman



Primary Address: 2212 S 9TH AVE  
 Other Address: 2214 S 9TH AVE  
 2216 S 9TH AVE  
 Type: Contributor  
 Year built: 1921  
 Property type/sub type: Residential-Single Family; House  
 Architectural style: Spanish Colonial Revival



Primary Address: 2213 S 9TH AVE  
 Other Address: 2215 S 9TH AVE  
 Type: Non-Contributor  
 Year built: 1921  
 Property type/sub type: Residential-Multi Family; Duplex  
 Architectural style: Craftsman





Primary Address: 2217 S 9TH AVE  
Other Address: 2219 S 9TH AVE  
Type: Contributor  
Year built: 1925  
Property type/sub type: Residential-Multi Family; Duplex  
Architectural style: Spanish Colonial Revival



Primary Address: 2218 S 9TH AVE  
Other Address: 2220 S 9TH AVE  
Type: Contributor  
Year built: 1923  
Property type/sub type: Residential-Multi Family; Duplex  
Architectural style: Spanish Colonial Revival



Primary Address: 2223 S 9TH AVE  
Type: Contributor  
Year built: 1920  
Property type/sub type: Residential-Single Family; House  
Architectural style: Craftsman

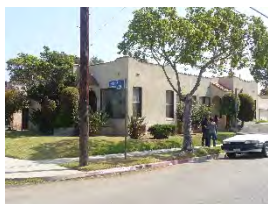

Primary Address: 2224 S 9TH AVE  
Other Address: 3823 W 23RD ST  
Type: Non-Contributor  
Year built: 1923  
Property type/sub type: Residential-Multi Family; Duplex  
Architectural style: Spanish Colonial Revival



Primary Address: 2301 S 9TH AVE  
Type: Contributor  
Year built: 1909  
Property type/sub type: Residential-Single Family; House  
Architectural style: Craftsman



Primary Address: 2304 S 9TH AVE  
 Other Address: 2310 S 9TH AVE  
 Type: Non-Contributor  
 Year built: 1905  
 Property type/sub type: Residential-Single Family; House  
 Architectural style: No style



Primary Address: 2311 S 9TH AVE  
 Type: Non-Contributor  
 Year built: 1961  
 Property type/sub type: Residential-Single Family; House  
 Architectural style: Modern, Mid-Century



Primary Address: 2118 S 10TH AVE  
 Other Address: 2119 S 9TH AVE  
 2121 S 9TH AVE  
 Type: Contributor  
 Year built: 1939  
 Property type/sub type: Residential-Single Family; House  
 Architectural style: Minimal Traditional



Primary Address: 2130 S 10TH AVE  
 Other Address: 2130 1/2 S 10TH AVE  
 2132 S 10TH AVE  
 2132 1/2 S 10TH AVE  
 Type: Contributor  
 Year built: 1924  
 Property type/sub type: Residential-Multi Family; Fourplex  
 Architectural style: Spanish Colonial Revival



Primary Address: 2134 S 10TH AVE  
 Type: Contributor  
 Year built: 1915  
 Property type/sub type: Residential-Single Family; House  
 Architectural style: Craftsman



Primary Address: 2200 S 10TH AVE  
 Type: Contributor  
 Year built: 1916  
 Property type/sub type: Residential-Single Family; House  
 Architectural style: Craftsman



Primary Address: 2206 S 10TH AVE  
 Type: Contributor  
 Year built: 1917  
 Property type/sub type: Residential-Single Family; House  
 Architectural style: Craftsman



Primary Address: 2210 S 10TH AVE  
 Type: Contributor  
 Year built: 1921  
 Property type/sub type: Residential-Single Family; House  
 Architectural style: Craftsman



Primary Address: 2216 S 10TH AVE  
 Other Address: 3925 W 23RD ST  
 Type: Contributor  
 Year built: 1927  
 Property type/sub type: Residential-Multi Family; Duplex  
 Architectural style: Spanish Colonial Revival



Primary Address: 2304 S 10TH AVE  
 Type: Contributor  
 Year built: 1923  
 Property type/sub type: Residential-Single Family; House  
 Architectural style: Craftsman; American Colonial Revival



Primary Address: 2308 S 10TH AVE  
 Type: Contributor  
 Year built: 1921  
 Property type/sub type: Residential-Single Family; House  
 Architectural style: Craftsman; American Colonial Revival



Primary Address: 3314 W 21ST ST  
 Other Address: 2100 S 4TH AVE  
 2102 S 4TH AVE  
 Type: Contributor  
 Year built: 1922  
 Property type/sub type: Residential-Multi Family; Duplex  
 Architectural style: Spanish Colonial Revival



Primary Address: 3314 W 21ST ST  
 Other Address: 2100 S 4TH AVE  
 2102 S 4TH AVE  
 Type: Contributor  
 Year built: 1922  
 Property type/sub type: Residential-Single Family; House  
 Architectural style: Spanish Colonial Revival



Primary Address: 3405 W 21ST ST  
 Other Address: 3407 W 21ST ST  
 3409 W 21ST ST  
 3411 W 21ST ST  
 3413 W 21ST ST  
 3415 W 21ST ST  
 Type: Contributor  
 Year built: 1927  
 Property type/sub type: Residential-Multi Family; Fourplex  
 Architectural style: Mediterranean Revival



Primary Address: 3417 W 21ST ST  
 Type: Contributor  
 Year built: 1913  
 Property type/sub type: Residential-Single Family; House  
 Architectural style: Craftsman



Primary Address: 3420 W 21ST ST  
 Other Address: 3416 W 21ST ST  
 3422 W 21ST ST  
 3424 W 21ST ST  
 3426 W 21ST ST  
 Type: Contributor  
 Year built: 1926  
 Property type/sub type: Residential-Multi Family; Apartment House  
 Architectural style: Spanish Colonial Revival



Primary Address: 3510 W 21ST ST

Other Address: 2101 S 5TH AVE  
2103 S 5TH AVE  
3512 W 21ST ST  
3512 1/2 W 21ST ST

Type: Contributor

Year built: 1910

Property type/sub type: Residential-Single Family; House

Architectural style: Craftsman



Primary Address: 3510 W 21ST ST

Other Address: 2101 S 5TH AVE  
2103 S 5TH AVE  
3512 W 21ST ST  
3512 1/2 W 21ST ST

Type: Non-Contributor

Year built: 1960

Property type/sub type: Residential-Multi Family; Apartment House

Architectural style: Modern, Mid-Century



Primary Address: 3520 W 21ST ST

Other Address: 2104 S 6TH AVE  
3522 W 21ST ST  
3524 W 21ST ST  
3526 W 21ST ST

Type: Contributor

Year built: 1914

Property type/sub type: Residential-Single Family; House

Architectural style: Craftsman



Primary Address: 3600 W 21ST ST

Other Address: 2101 S 6TH AVE

Type: Contributor

Year built: 1922

Property type/sub type: Residential-Multi Family; Duplex

Architectural style: Spanish Colonial Revival





Primary Address: 3610 W 21ST ST  
Other Address: 3612 W 21ST ST  
Type: Contributor  
Year built: 1924  
Property type/sub type: Residential-Multi Family; Duplex  
Architectural style: Spanish Colonial Revival



Primary Address: 3614 W 21ST ST  
Type: Contributor  
Year built: 1913  
Property type/sub type: Residential-Multi Family; Duplex  
Architectural style: Spanish Colonial Revival



Primary Address: 3615 W 21ST ST  
Other Address: 2030 S 7TH AVE  
Type: Non-Contributor  
Year built: 1962  
Property type/sub type: Residential-Multi Family; Apartment House  
Architectural style: Modern, Mid-Century



Primary Address: 3616 W 21ST ST  
Other Address: 2104 S 7TH AVE  
Type: Contributor  
Year built: 1915  
Property type/sub type: Residential-Single Family; House  
Architectural style: Craftsman



Primary Address: 3718 W 21ST ST  
Other Address: 2100 S 8TH AVE  
3716 W 21ST ST  
Type: Contributor  
Year built: 1917  
Property type/sub type: Residential-Single Family; House  
Architectural style: Craftsman



Primary Address: 3303 W 23RD ST  
Type: Non-Contributor  
Year built: 1969  
Property type/sub type: Residential-Single Family; House  
Architectural style: Other



Primary Address: 3819 W 23RD ST  
Type: Contributor  
Year built: 1923  
Property type/sub type: Residential-Multi Family; Duplex  
Architectural style: Spanish Colonial Revival



Primary Address: 3911 W 23RD ST  
Type: Contributor  
Year built: 1922  
Property type/sub type: Residential-Single Family; House  
Architectural style: Craftsman



Primary Address: 3915 W 23RD ST  
Type: Contributor  
Year built: 1923  
Property type/sub type: Residential-Multi Family; Duplex  
Architectural style: Spanish Colonial Revival



Primary Address: 3921 W 23RD ST  
Other Address: 3919 W 23RD ST  
3923 W 23RD ST  
Type: Contributor  
Year built: 1925  
Property type/sub type: Residential-Multi Family; Fourplex  
Architectural style: Mediterranean Revival

**Name: 3022-3032 9th Ave Bungalow Court**



**Description:**

The 3022-3032 9th Ave Bungalow Court occupies a single rectangular parcel in the Jefferson Park neighborhood of Los Angeles. The bungalow court comprises three freestanding, Spanish Colonial Revival-style one-story buildings situated around a central courtyard. The court retains distinctive features of the property type, including a courtyard landscaped with an allée of palm trees and two rear detached garages.

**Significance:**

The 3022-3032 9th Ave Bungalow Court is an excellent example of an intact 1920s bungalow court in the Jefferson Park neighborhood of Los Angeles. Once a common residential property type in Los Angeles, bungalow courts that remain intact are increasingly rare. Constructed in 1925, this bungalow court is one of few remaining examples in the area that retains its original site plan, landscape and hardscape elements, and architectural features. Due to window replacements, the bungalow court may not retain sufficient integrity for National Register eligibility.

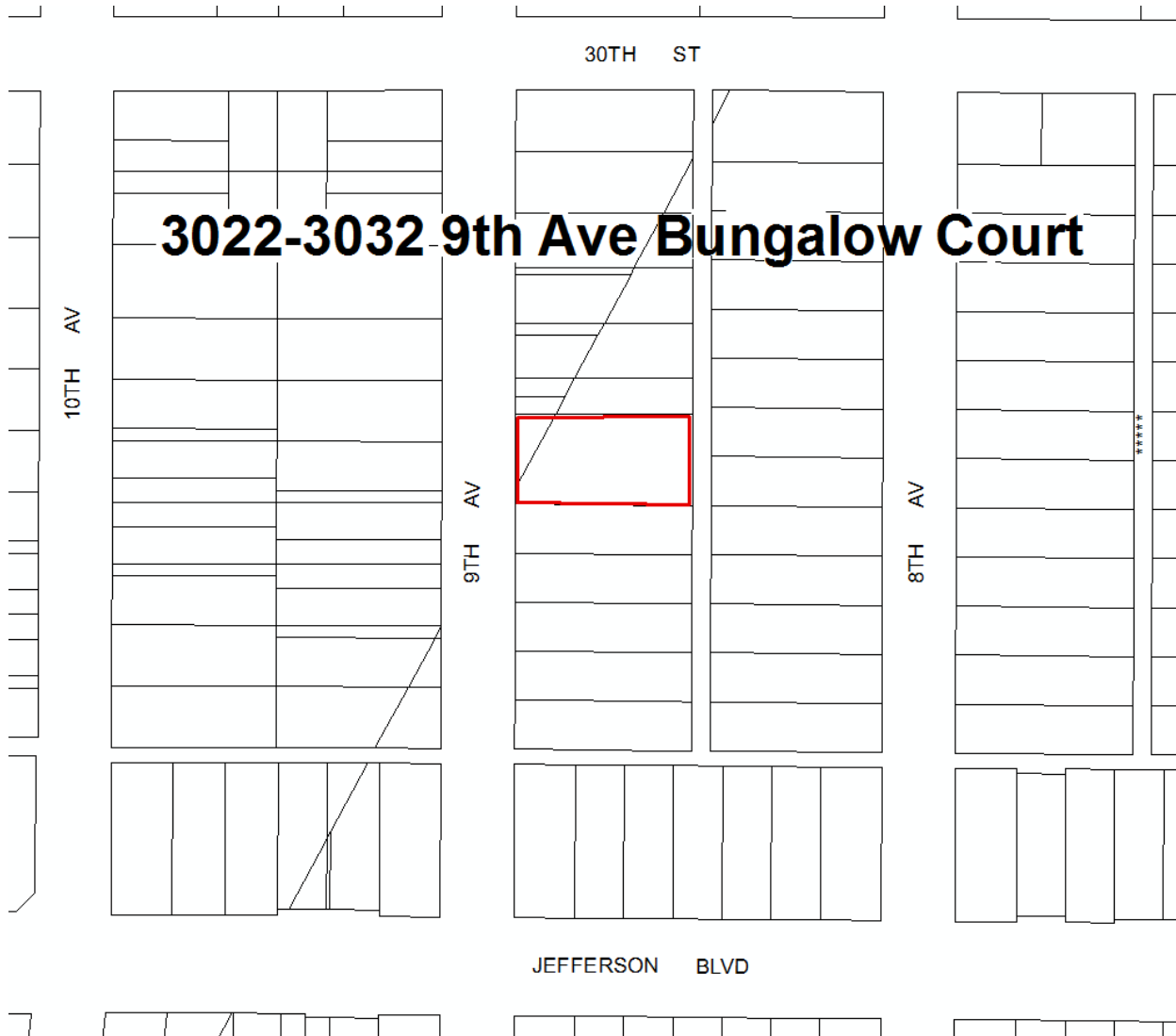
**Context 1:**

|                    |   |
|--------------------|---|
| Context:           | Residential Development and Suburbanization, 1850-1980  |
| Sub context:       | Multi-Family Residential Development, 1910-1980   |
| Theme:             | Multi-Family Residential, 1910-1980   |
| Sub theme:         | The Bungalow Court, 1910-1939   |
| Property type:     | Residential   |
| Property sub type: | Bungalow Court  |
| Criteria:          | C/3/3   |
| Status code:       | 3CS;5S3   |
| Reason:            | Excellent and rare example of a 1920s bungalow court in the Jefferson Park neighborhood of Los Angeles; one of only a few remaining intact examples in the area. Due to alterations, including window replacements, the property may not retain sufficient integrity to be eligible for listing in the National Register. |

**Name: 3434-3442 11th Ave Courtyard Apartment****Description:**

3434-3442 11th Avenue is a courtyard apartment constructed in the Streamline Moderne style. The apartment complex comprises two freestanding, single-story buildings of approximately three units each that are situated around a central courtyard with stepped-back entrances to individual units. The buildings are situated around a landscaped courtyard with lawn, mature vegetation, and a shared concrete walkway. Each retains the features of the Streamline Moderne style, including smooth stucco cladding, curved wall surfaces, and flat roofs.

**Significance:**

3434-3442 11th Avenue Courtyard Apartment is an excellent example of a Streamline Moderne-style courtyard apartment in the Jefferson Park neighborhood of Los Angeles. Constructed in 1940, the property retains all the essential character-defining features of the property type and Streamline Moderne style.





**Context 1:**

|                    |  |
|--------------------|--|
| Context:           | Architecture and Engineering, 1850-1980  |
| Sub context:       | L.A. Modernism, 1919-1980  |
| Theme:             | Related Responses to Modernism, 1926-1970  |
| Sub theme:         | Streamline Moderne, 1934-1945  |
| Property type:     | Residential  |
| Property sub type: | No Sub-Type  |
| Criteria:          | C/3/3  |
| Status code:       | 3S;3CS;5S3   |
| Reason:            | Excellent example of a Streamline Moderne-style courtyard apartment in the area. Retains the essential characteristics of the style. |

**Context 2:**

|                    |   |
|--------------------|---|
| Context:           | Residential Development and Suburbanization, 1850-1980  |
| Sub context:       | Multi-Family Residential Development, 1910-1980   |
| Theme:             | Multi-Family Residential, 1910-1980   |
| Sub theme:         | Courtyard Apartments, 1910-1980   |
| Property type:     | Residential   |
| Property sub type: | 1940s Courtyard Apartment   |
| Criteria:          | C/3/3   |
| Status code:       | 3S;3CS;5S3  |
| Reason:            | Excellent example of a 1940s courtyard apartment; retains the essential characteristics of the property type. |

**Name: 3843-3853 27th St Courtyard Apartment****Description:**

The 3843-3853 27th St Courtyard Apartment is sited on two adjacent parcels in the Jefferson Park neighborhood of Los Angeles. The complex comprises three freestanding, two-story buildings. A detached garage and parking are at the rear of the complex. The buildings are situated in a U-shaped plan around a central landscaped courtyard with lawn, shrubs, lampposts and concrete walkways. The buildings retain features of the Spanish Colonial Revival style, including stucco cladding, clay tile roofing, and arched entryways.

**Significance:**

The 3843-3853 27th St Courtyard Apartment is an excellent example of a 1920s Spanish Colonial Revival-style courtyard apartment in the Jefferson Park neighborhood of Los Angeles. Constructed in 1923, the property retains the essential character-defining features of the property type and Spanish Colonial Revival style.

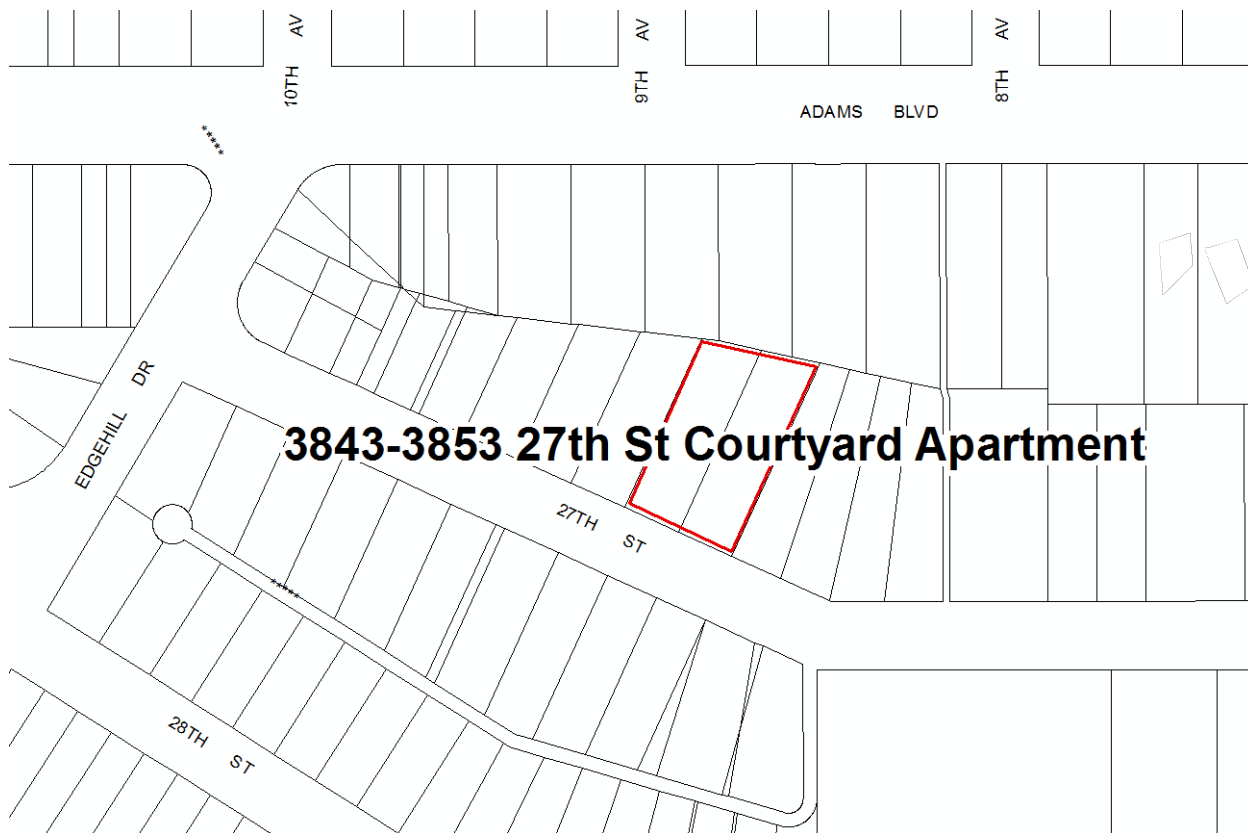

**Context 1:**

|                    |  |
|--------------------|--|
| Context:           | Architecture and Engineering, 1850-1980  |
| Sub context:       | No Sub-context   |
| Theme:             | Mediterranean and Indigenous Revival Architecture, 1887-1952   |
| Sub theme:         | Spanish Colonial Revival, 1915-1942  |
| Property type:     | Residential  |
| Property sub type: | Courtyard Apartment  |
| Criteria:          | C/3/3  |
| Status code:       | 3S;3CS;5S3   |
| Reason:            | Excellent example of a Spanish Colonial Revival-style courtyard apartment in the Jefferson Park neighborhood of Los Angeles. Retains the essential character-defining features of the style. |

**Context 2:**

|                    |   |
|--------------------|---|
| Context:           | Residential Development and Suburbanization, 1850-1980  |
| Sub context:       | Multi-Family Residential Development, 1910-1980   |
| Theme:             | Multi-Family Residential, 1910-1980   |
| Sub theme:         | Courtyard Apartments, 1910-1980   |
| Property type:     | Residential   |
| Property sub type: | 1920s-1930s Courtyard Apartment   |
| Criteria:          | C/3/3   |
| Status code:       | 3S;3CS;5S3  |
| Reason:            | Excellent example of a 1920s courtyard apartment in the Jefferson Park neighborhood of Los Angeles. Retains the essential character-defining features of the property type. |

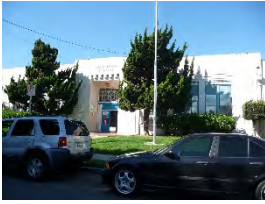
**Name: Alta Loma Elementary School****Description:**

Alta Loma Elementary School is a Los Angeles Unified School District (LAUSD) elementary school campus located at 1745 Vineyard Avenue in the Mid-City neighborhood of Los Angeles. The campus is situated on a 3.5-acre site composed of several smaller parcels surrounded by streetcar suburbs as well as later residential development from the 1930s. The campus contains roughly seven buildings (numbers were estimated from aerial photos, as not all buildings are visible from the public right-of-way). Three of the buildings, located at the east end of the site, are original to the post-1933 campus. The west half of the campus is largely composed of paved open space for recreational purposes.

The campus' earliest buildings were constructed from 1935 to 1937 after the Long Beach Earthquake. The 1930s buildings are one story in height and are constructed of reinforced poured concrete. They were designed by Charles M. Hutchinson in the PWA Moderne style, featuring flat roofs, vertically striped pilasters, and geometrically-patterned window and door surrounds. The main building faces Vineyard Avenue and is fronted by lawn and concrete walkways. Alterations to the campus include the addition of a few buildings to the site during the 1960s and '70s.

**Significance:**

Alta Loma Elementary School is an excellent example of a LAUSD elementary school campus that was built largely in response to the substantial damage schools experienced during the 1933 Long Beach Earthquake. It is also an excellent example of PWA Moderne institutional architecture; contributing buildings retain all the essential characteristics of the style.

In 1915, Sprague Avenue School was constructed on the present Alta Loma Elementary School campus. Between 1915 and 1927, the school became known as Alta Loma Grammar School. Like most schools built prior to 1933, the former Alta Loma school was severely damaged during the Long Beach Earthquake and its buildings were demolished. After the earthquake, the LAUSD awarded \$21,000 to the elementary school to construct an auditorium designed by Charles M. Hutchinson. By 1937, an administration and classroom building were also added to the campus.

The post-1933 campus buildings are intact; however, additional buildings were added between original buildings and to the west half of the site beginning in the 1960s. The period of significance for Alta Loma Elementary School is 1935 to 1937, reflecting its period of reconstruction following the 1933 Long Beach Earthquake.

**Context 1:**

|                    |  |
|--------------------|--|
| Context:           | Architecture and Engineering, 1850-1980  |
| Sub context:       | L.A. Modernism, 1919-1980  |
| Theme:             | Related Responses to Modernism, 1926-1970  |
| Sub theme:         | PWA Moderne, 1928-1945   |
| Property type:     | Institutional  |
| Property sub type: | No Sub-Type  |
| Criteria:          | C/3/3  |
| Status code:       | 3S;3CS;5S3   |
| Reason:            | Excellent example of a PWA Moderne-style elementary school campus. Original buildings retain all the essential character-defining features of the style. |

**Context 2:**

|                    |  |
|--------------------|--|
| Context:           | Public and Private Institutional Development, 1850-1980  |
| Sub context:       | Education, 1876-1980   |
| Theme:             | Public Schools and the LAUSD, 1876-1980  |
| Sub theme:         | Post-1933 Long Beach Earthquake, 1933-1945   |
| Property type:     | Institutional - Education  |
| Property sub type: | Campus - Elementary School   |
| Criteria:          | A/1/1&C/3/3  |
| Status code:       | 3S;3CS;5S3   |
| Reason:            | Excellent example of an LAUSD elementary school campus representing the post-1933 Long Beach Earthquake period of school construction. |



**Name: Angeles Mesa Streetcar Suburb Planning District****Description:**

The Angeles Mesa Streetcar Suburb Planning District is located in the Hyde Park-Angeles Mesa area of Los Angeles. The district is centered on Crenshaw Boulevard between 52nd Street and Slauson Boulevard and includes three to five residential blocks to the east and west of Crenshaw. It contains roughly 700 properties, the majority of which are single-family dwellings, with some multi-family properties scattered throughout. Commercial and institutional properties are primarily located on Crenshaw Boulevard and date from the early 1920s to the present. The topography of the planning district is generally flat, and streets follow a rectilinear grid pattern. The district features relatively consistent lot sizes (modest in size), uniform setbacks, and intermittent street trees. Residential properties are fronted by lawns and concrete sidewalks.

A smaller streetcar commercial historic district was identified within the boundaries of the planning district at the intersection of 54th and Crenshaw (near the center of the district).

Residential buildings within the planning district range from grand one-and-a-half and two-story houses to modest one-story dwellings. Common architectural styles include American Foursquare, Craftsman, American Colonial Revival, Spanish Colonial Revival, Tudor Revival, and Mediterranean Revival. Commercial properties are mostly vernacular with a handful designed in the Art Deco and Period Revival styles.

**Significance:**

The Angeles Mesa Streetcar Suburb Planning District is significant for its association with streetcar-era residential and commercial development in the early decades of the 20th century. The streetcar suburb, developed around the Crenshaw Boulevard and 54th Street streetcar lines, reflects the increased pressure for higher density residential development near urban amenities and streetcar connections prior to the widespread availability of the automobile.

The planning district is located in the original Angeles Mesa subdivision, roughly bounded by 52nd Street, Slauson Avenue, Arlington Avenue, and Hillcrest Drive. In 1910, the Angeles Mesa Land Company (the Los Angeles Investment Company) acquired over 400 acres for platting and subdivision. Advertisements in the Los Angeles Times consistently marketed the planning district's wide streets; lots terraced to the street; landscaped, concrete sidewalks; electricity, water, and phone services; and its proximity to streetcar lines.

Although the area retains consistency of massing, scale, and architectural vocabulary, the majority of its individual buildings have been altered. Common alterations include stucco over original wall cladding, replacement of original windows, and the removal of features such as window and door surrounds. The cumulative impact of these alterations has compromised the overall integrity of the district. Therefore, it does not appear to be eligible for historic district designation, although it may merit special consideration in the planning process.

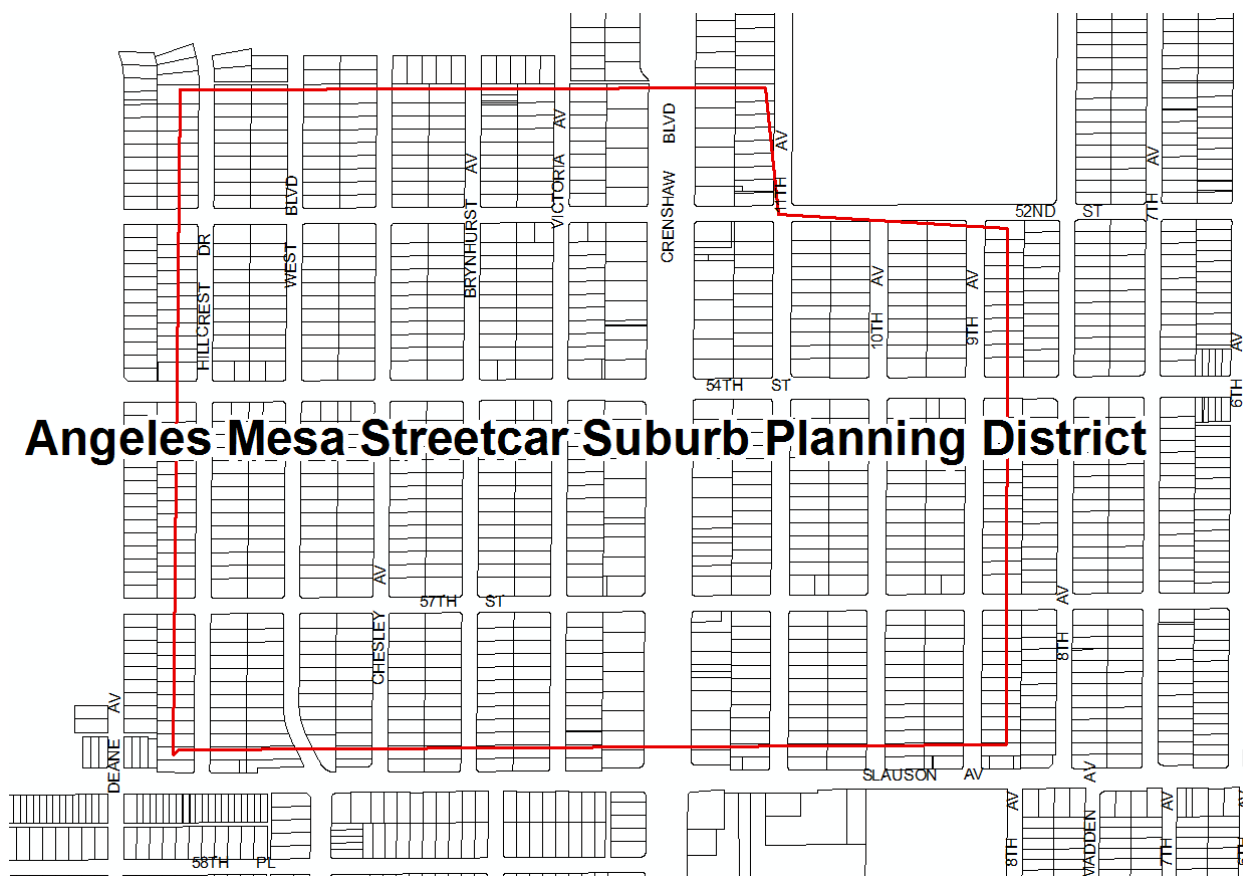

## Angeles Mesa Streetcar Suburb Planning District

### Context 1:

|                    |  |
|--------------------|--|
| Context:           | Residential Development and Suburbanization, 1850-1980   |
| Theme:             | Streetcar Suburbanization, 1888-1933   |
| Sub theme:         | Suburban Planning and Development, 1888-1933   |
| Property type:     | Streetcar Suburb   |
| Property sub type: | Neighborhood   |
| Criteria:          | A/1/1  |
| Status code:       | 6LQ  |
| Reason:            | Significant as a 1910s to 1920s streetcar suburb, developed due to its proximity to the 54th and Crenshaw streetcar lines. While the district retains its original planning features, scale and a distinctive sense of place, the majority of buildings within its boundaries have been altered. Thus, the neighborhood does not meet eligibility criteria as a historic district, although it merits special consideration in the planning process. |

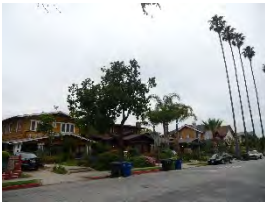
**Name: Arlington Heights HPOZ Study Area****Description:**

The Arlington Heights HPOZ Study Area is located in Central Los Angeles, between Crenshaw Boulevard, Arlington Avenue, Pico Boulevard and the Interstate 10 Freeway. It comprises several thousand buildings, primarily single- and multi-family dwellings, constructed between 1905 and 1940. There are some commercial buildings on the east-west thoroughfares of Pico, Venice and Washington Boulevards and some institutional buildings (primarily religious and educational properties) interspersed throughout.

The study area is characterized by its rectilinear, gridded streets. The topography is generally flat but has slight changes in elevation near the center of the district, perhaps providing the inspiration for the historic name of Arlington “Heights.” Street trees are present but inconsistent; in some places there are regularly spaced palm trees which contribute to a distinctive streetscape. Lot sizes and setbacks are generally consistent throughout, and all streets feature concrete walks and landscaped parkways.

Individual buildings represent a number of styles popular in the first few decades of the 20th century, although the dominant style is Craftsman. Buildings range from modest bungalows to grand houses and from single family houses to duplexes and fourplexes. Common alterations to individual buildings include stucco over original wall surfaces, replaced windows and doors, porch infill, and the removal of decorative elements such as window and door surrounds.

**Significance:**

This area comprises a study area for a potential Historic Preservation Overlay Zone (HPOZ) and the boundaries were determined through community input. The area is associated with residential development and suburbanization in Central Los Angeles over several decades. Additional analysis and community outreach is needed to finalize boundaries, determine and describe contributing and non-contributing features, and identify relevant historic contexts and associated periods of significance.

There are several smaller areas within the Arlington Heights HPOZ Study Area that have been identified as eligible for historic district designation through SurveyLA. These include:

- Central Arlington Heights Historic District
- Arlington Heights Streetcar Residential Historic District
- Pico Boulevard Streetcar Commercial Historic District
- Bronson Avenue Multi-Family Historic District
- Central Arlington Heights West Historic District
- Central Arlington Heights South Historic District
- 18th Street Residential Historic District
- Chiswick Heights Historic District
- Davidson Villa Historic District
- West Arlington Heights Historic District

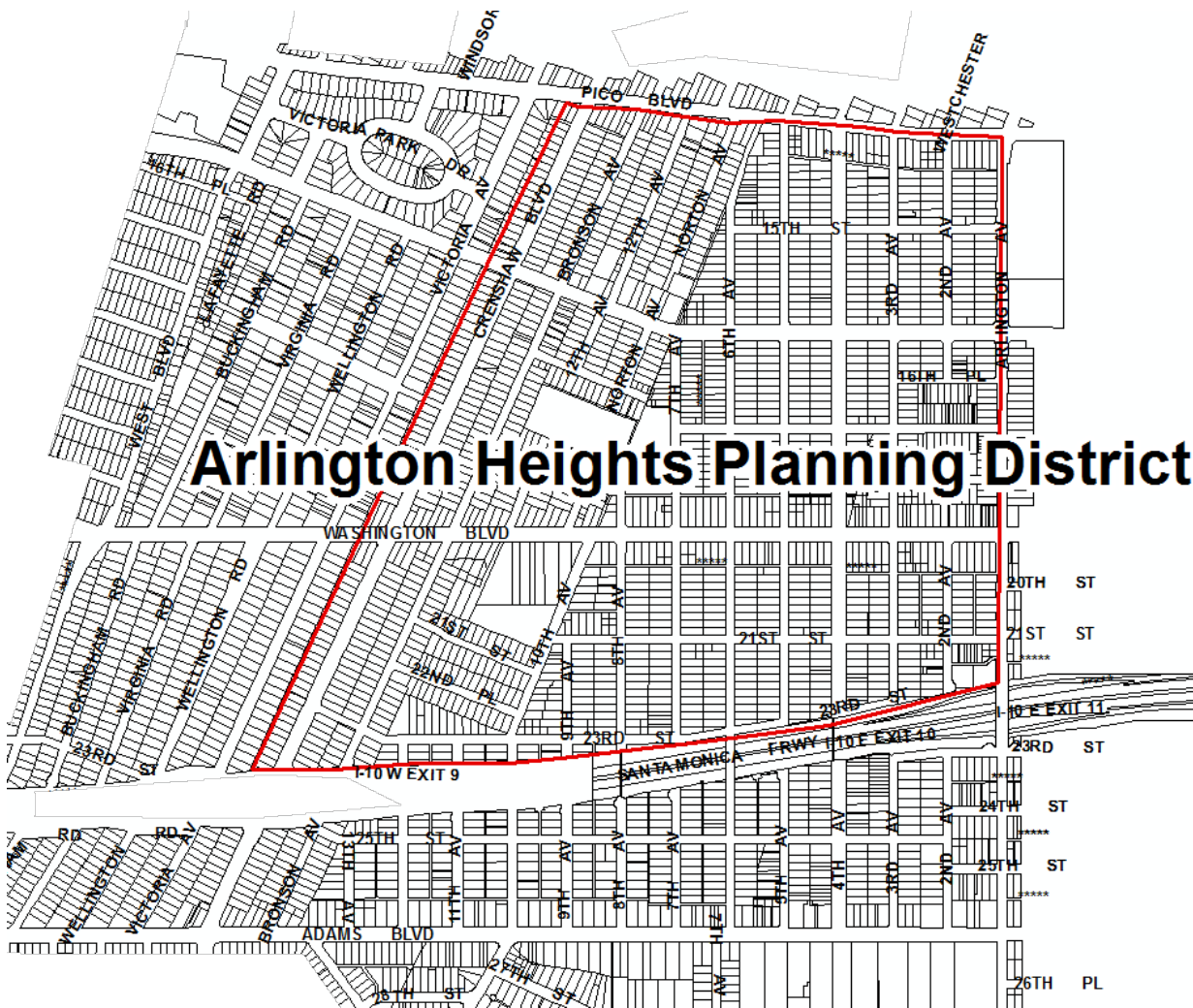
**Context 1:**

|                    |  |
|--------------------|--|
| Context:           | Residential Development and Suburbanization, 1850-1980   |
| Sub context:       | No Sub-context   |
| Theme:             | Streetcar Suburbanization, 1888-1933   |
| Sub theme:         | Suburban Planning and Development, 1888-1933   |
| Property type:     | Streetcar Suburb   |
| Property sub type: | Neighborhood   |
| Criteria:          | A/1/1  |
| Status code:       | QQQ  |
| Reason:            | This area comprises a study area for a potential Historic Preservation Overlay Zone (HPOZ) and the boundaries were determined through community input. Additional analysis and community outreach is needed to finalize boundaries, determine and describe contributing and non-contributing features, and identify relevant historic contexts and associated periods of significance. |

**Name: Baldwin Hills Elementary School****Description:**

Baldwin Hills Elementary School is located at 5421 Rodeo Road in the Baldwin Hills neighborhood of South Los Angeles. The school is sited on a 4.5-acre parcel bounded by Ridgeley Drive, Rodeo Road, and the Baldwin Hills Recreation Center. To the north and south of the school are postwar residential developments of single-family houses and multi-family apartments and garden apartment complexes. The school was established by the LAUSD in 1943; however, the original campus plan was not completed until 1951.

The campus is composed of approximately 21 one-story buildings (numbers are estimated from aerial photographs, as not all buildings are visible from the public right-of-way), roughly 10 of which are original to the campus. The original buildings include one-story classroom buildings, an administration building, and an auditorium. Buildings were designed in the Mid-Century Modern style with low-pitched shed roofs, stucco and stone cladding, covered exterior walkways, and exterior classroom access. The campus retains an indoor-outdoor finger plan, and most outdoor spaces are paved for recreational purposes. Mature trees are located along the perimeter of the original campus buildings. Alterations include the addition of several classroom buildings to the north half of the campus.

**Significance:**

Baldwin Hills Elementary School is an excellent example of a post-World War II Los Angeles Unified School District (LAUSD) campus. It reflects LAUSD school-planning and design principles of the postwar era and the development of school campuses to accommodate the increase of Los Angeles' student-age population after World War II. The school is also significant as an excellent example of a Mid-Century Modern elementary school designed by noted architect Robert Alexander and landscaping designed by Garrett Eckbo. With its low-pitched shed roofs, horizontal orientation, and lack of applied decoration, the school's original buildings retain the essential character-defining features of the style.

Los Angeles' rapidly growing postwar population prompted the construction of new public school facilities. Voters passed three school bond measures in 1946, 1952 and 1955, to fund the construction of new schools, improvements to existing campuses, and purchase of land for future construction. The construction of Baldwin Hills Elementary was likely funded under the 1946 bond measure. Postwar schools followed contemporary concepts in "building for learning," which emphasized natural light, fresh air, and the use of color. Baldwin Hills Elementary School is exemplary of these design concepts with its primarily single-story buildings, access to outdoor space from every classroom, exterior covered walkways, and extensive outdoor space dedicated to recreation. Although a number of buildings have been added to the elementary school campus, the core of the school is intact, and the school still illustrates major postwar design and planning concepts of the LAUSD. The period of significance for Baldwin Hills Elementary School is 1949 to 1951, reflecting its initial period of construction.

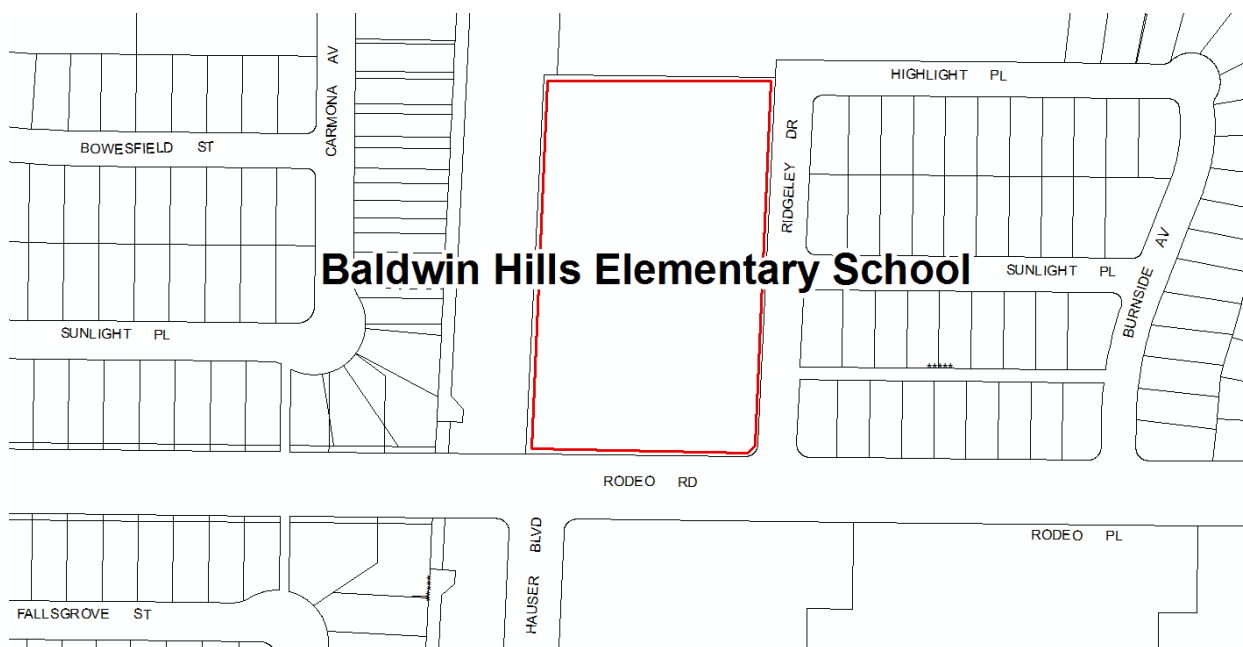

**Context 1:**

|                    |  |
|--------------------|--|
| Context:           | Architecture and Engineering, 1850-1980  |
| Sub context:       | L.A. Modernism, 1919-1980  |
| Theme:             | Post-War Modernism, 1946-1976  |
| Sub theme:         | Mid-Century Modernism, 1945-1970   |
| Property type:     | Institutional  |
| Property sub type: | No Sub-Type  |
| Criteria:          | C/3/3  |
| Status code:       | 3S;3CS;5S3   |
| Reason:            | Excellent example of a Mid-Century Modern-style elementary school campus designed by noted architect Robert Alexander. Original buildings retain the essential character-defining features of the style. |

**Context 2:**

|                    |  |
|--------------------|--|
| Context:           | Public and Private Institutional Development, 1850-1980  |
| Sub context:       | Education, 1876-1980   |
| Theme:             | Public Schools and the LAUSD, 1876-1980  |
| Sub theme:         | Post WWII Schools, 1946-1966   |
| Property type:     | Institutional - Education  |
| Property sub type: | Elementary School  |
| Criteria:          | A/1/1&C/3/3  |
| Status code:       | 3S;3CS;5S3   |
| Reason:            | Excellent example of a post-World War II Los Angeles Unified School District elementary school campus, reflecting LAUSD school planning and design concepts of the postwar period and the increase in facilities to accommodate postwar growth in Baldwin Hills. |

**Name: 6621-6625 Crenshaw Blvd Bungalow Court****Description:**

The 6621-6625 Crenshaw Blvd Bungalow Court occupies a single rectangular parcel in the Hyde Park neighborhood of Los Angeles. The property was designed in the Spanish Colonial Revival style. The bungalow court comprises seven buildings, including six freestanding, one-story buildings situated around a central courtyard. A two-story building spans the rear of the parcel and contains garages at the first floor. A concrete driveway runs down the center of the courtyard to the garages. The bungalow court retains distinctive features of the property type including modest landscaping, lampposts, and rear detached garages.

**Significance:**

The 6621-6625 Crenshaw Blvd Bungalow Court is an excellent example of an intact 1930s bungalow court in the Hyde Park neighborhood of Los Angeles. Once a common residential property type in Los Angeles, bungalow courts that remain intact are increasingly rare. Constructed in 1936, this bungalow court is one of few remaining examples in the area that retains its original site plan, landscape and hardscape elements, and architectural features.



**Context 1:**

|                    |   |
|--------------------|---|
| Context:           | Residential Development and Suburbanization, 1850-1980  |
| Sub context:       | Multi-Family Residential Development, 1910-1980   |
| Theme:             | Multi-Family Residential, 1910-1980   |
| Sub theme:         | The Bungalow Court, 1910-1939   |
| Property type:     | Residential   |
| Property sub type: | Bungalow Court  |
| Criteria:          | C/3/3   |
| Status code:       | 3S;3CS;5S3  |
| Reason:            | Excellent and rare example of a 1930s bungalow court in the Hyde Park neighborhood of Los Angeles; one of only a few remaining intact examples in the area. |

**Name: 1741-1747 Crenshaw Blvd Courtyard Apartment****Description:**

The 1741-1747 Crenshaw Blvd Courtyard Apartment occupies two parcels in the Mid-City area of Los Angeles. The Spanish Colonial Revival-style courtyard apartment comprises two freestanding, two-story buildings situated around a central landscaped courtyard with parking in the rear. Buildings are set back from the street, and apartment units are accessed via a shared concrete walkway. The buildings feature stucco cladding, multi-light wood casement windows, and clay tile coping.

**Significance:**

The 1741-1747 Crenshaw Blvd Courtyard Apartment is an excellent example of a Spanish Colonial Revival-style courtyard apartment building in the Mid-City area of Los Angeles. Constructed in 1930, the property retains all the essential character-defining features of the Spanish Colonial Revival style as applied to a courtyard apartment.

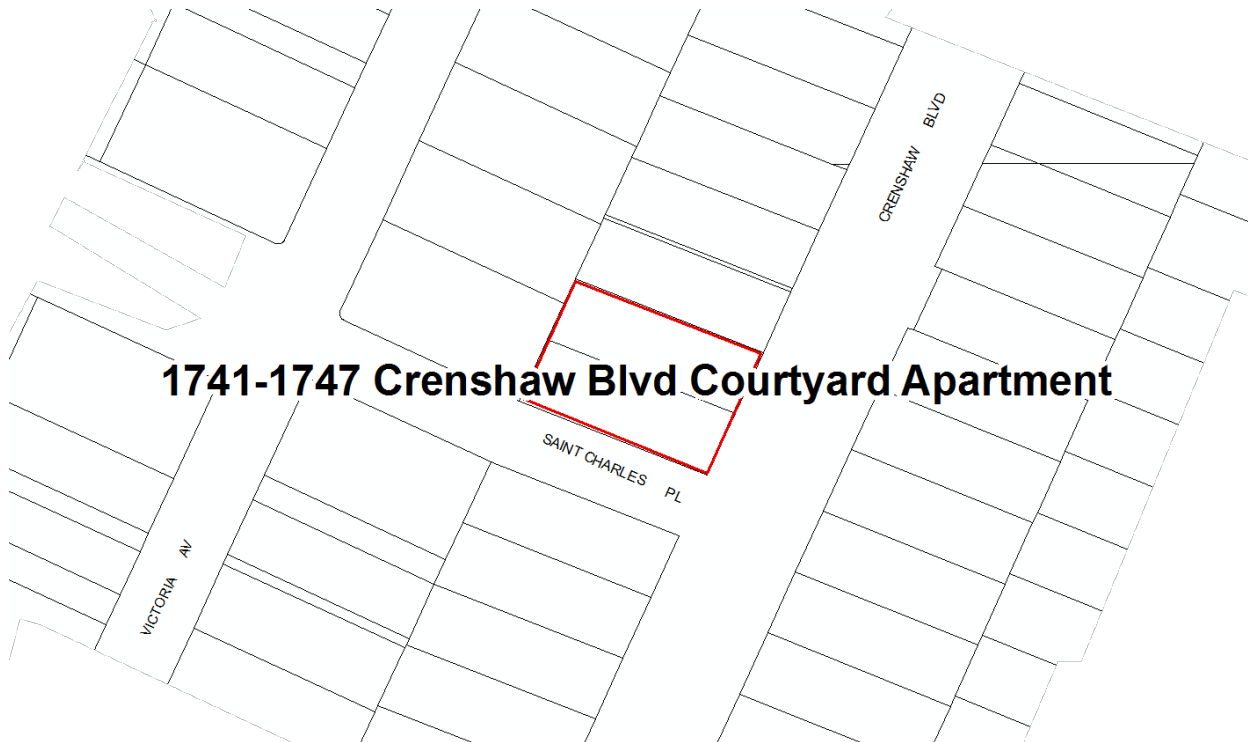

**Context 1:**

|                    |   |
|--------------------|---|
| Context:           | Architecture and Engineering, 1850-1980   |
| Sub context:       | No Sub-context  |
| Theme:             | Mediterranean and Indigenous Revival Architecture, 1887-1952  |
| Sub theme:         | Spanish Colonial Revival, 1915-1942   |
| Property type:     | Residential   |
| Property sub type: | Courtyard Apartment   |
| Criteria:          | C/3/3   |
| Status code:       | 3S;3CS;5S3  |
| Reason:            | Excellent example of a 1930 Spanish Colonial Revival-style courtyard apartment in the Mid-City area of Los Angeles. Retains the essential character-defining features of the style. |



**Name: Crenshaw Village****Description:**

Crenshaw Village is located just north of the Baldwin Hills neighborhood in South Los Angeles. The district includes two-story multi-family apartment buildings from Hillcrest Drive to Buckingham Road, between Palmwood Drive and Don Diablo Drive. The topography of the complex has a northerly downward slope, descending from Baldwin Hills. Streets curve slightly but follow a general grid pattern. Long blocks are divided by landscaped walkways and grassy areas between buildings. Lot sizes are fairly consistent, and properties retain uniform setbacks fronted by lawns and concrete sidewalks. Detached garages are located at the rear of the properties and are accessed via alleys.

The garden apartment complex consists of eight, twelve, and sixteen-unit apartment houses designed in the Minimal Traditional style. All of the buildings are two stories in height, sheathed in stucco, and covered by low-pitched hipped roofs. Most buildings are L- or U- shaped in plan. Common architectural features include vertical or horizontal string courses, multi-light steel casement windows, and sections of horizontal board siding. Architectural details tend to be concentrated at entryways. Of the 96 total properties, all are contributors to the historic district.

**Significance:**

Crenshaw Village is significant as an excellent example of a postwar garden apartment complex. The complex retains the essential characteristics of garden apartment housing such as shared courtyards, emphasis on landscape and site plan, and parking restricted to the rear of buildings. Because it adheres to the existing street grid, the complex is a slight variation on the garden apartment property type (which was typically developed on a single superblock). Crenshaw Village is also significant for its association with noted Los Angeles developer Paul Trousdale.

Crenshaw Village was developed between 1947 and 1948 by Paul W. Trousdale and the Crenshaw-La Brea Company on land purchased from the Prudential Life Insurance Company. Advertisements for the development highlighted its “garden type” apartments and its proximity to shopping centers, banks, markets, and theaters. The complex represents a rigorous postwar construction campaign, aimed at eliminating the housing shortage and the massive construction efforts such a large-scale project entailed.

The period of significance has been identified as 1948, which is the year during which the complex’s buildings were constructed. Of the 96 total properties, 100% contribute to the Crenshaw Village’s historic significance.

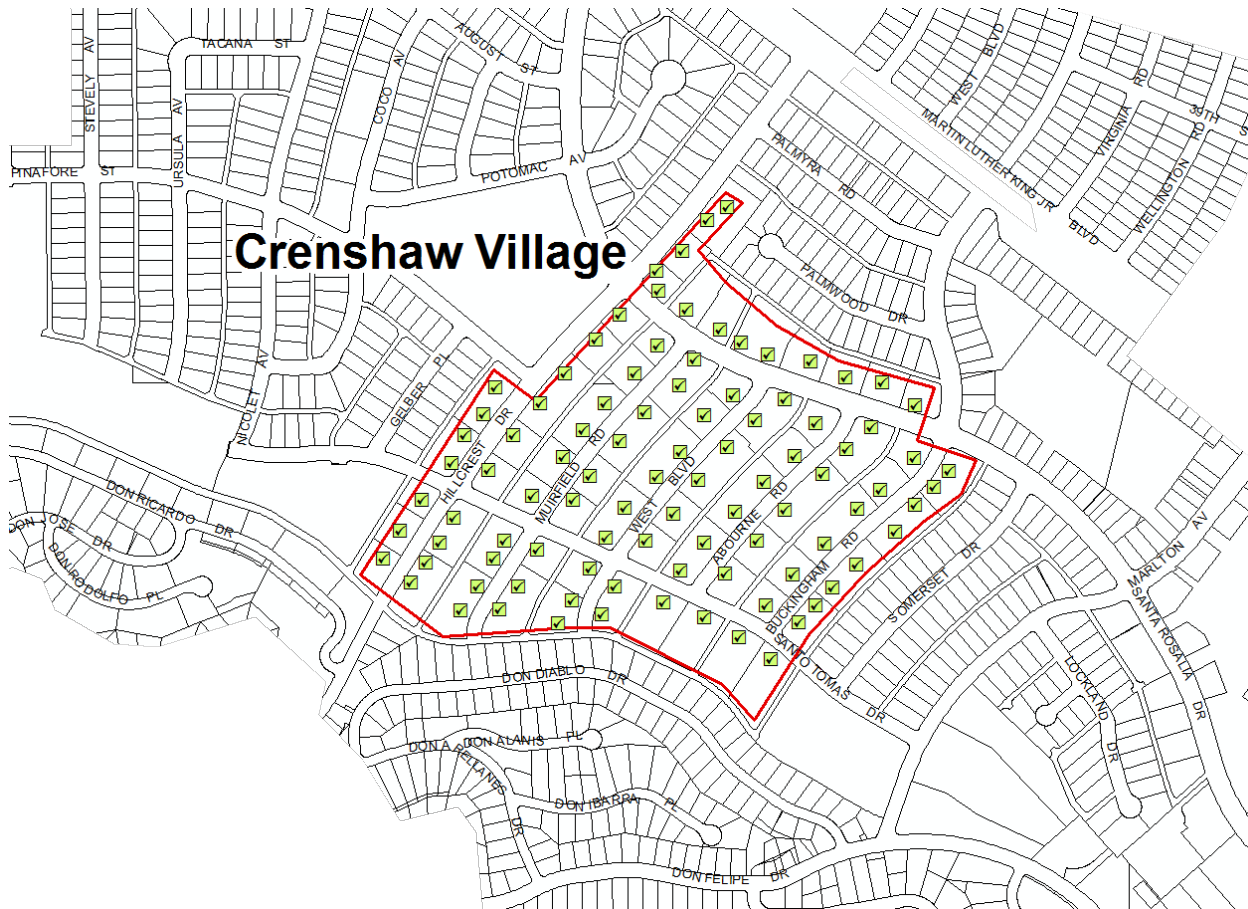
**Context 1:**

|                    |  |
|--------------------|--|
| Context:           | Residential Development and Suburbanization, 1850-1980   |
| Sub context:       | No Sub-context   |
| Theme:             | Developers and the Development Process, 1888-1975  |
| Sub theme:         | Merchant Builders, 1940-1975   |
| Property type:     | Residential Suburb   |
| Property sub type: | Subdivision(s)   |
| Criteria:          | A/1/1  |
| Status code:       | 3S;3CS;5S3   |
| Reason:            | Excellent example of a post-World War II garden apartment complex planned and developed by noted Los Angeles developer Paul Trousdale. |

**Context 2:**

|                    |  |
|--------------------|--|
| Context:           | Residential Development and Suburbanization, 1850-1980   |
| Sub context:       | Multi-Family Residential Development, 1910-1980  |
| Theme:             | Multi-Family Residential, 1910-1980  |
| Sub theme:         | Garden Apartments, 1938-1960   |
| Property type:     | Residential-Multi Family   |
| Property sub type: | Garden Apartment Complex   |
| Criteria:          | C/3/3  |
| Status code:       | 3S;3CS;5S3   |
| Reason:            | Excellent example of a postwar garden apartment complex, with character-defining site features such as integrated public green space and peripheral parking. |

**Contributors/Non-Contributors:**

Primary Address: 4007 S Abourne Rd  
 Type: Contributor  
 Year built: 1948  
 Property type/sub type: Residential-Multi Family; Apartment House  
 Architectural style: Minimal Traditional



Primary Address: 4024 S ABOURNE ROAD  
 Other Address: 4030 S ABOURNE ROAD  
 4054 S ABOURNE ROAD  
 Type: Contributor  
 Year built: 1948  
 Property type/sub type: Residential-Multi Family; Apartment House  
 Architectural style: Minimal Traditional



Primary Address: 4027 S ABOURNE ROAD  
 Other Address: 4019 S ABOURNE ROAD  
 Type: Contributor  
 Year built: 1948  
 Property type/sub type: Residential-Multi Family; Apartment House  
 Architectural style: Minimal Traditional

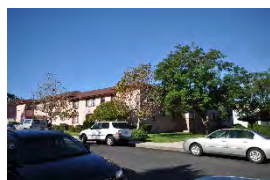

Primary Address: 4045 S ABOURNE ROAD  
 Other Address: 4049 S ABOURNE ROAD  
 Type: Contributor  
 Year built: 1948  
 Property type/sub type: Residential-Multi Family; Apartment House  
 Architectural style: Minimal Traditional



Primary Address: 4045 S ABOURNE ROAD  
 Other Address: 4049 S ABOURNE ROAD  
 Type: Contributor  
 Year built: 1948  
 Property type/sub type: Residential-Multi Family; Apartment House  
 Architectural style: Minimal Traditional

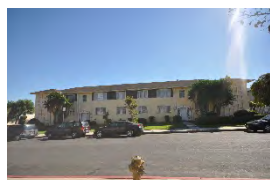

Primary Address: 4054 S ABOURNE ROAD  
 Other Address: 4024 S ABOURNE ROAD  
 4030 S ABOURNE ROAD  
 Type: Contributor  
 Year built: 1948  
 Property type/sub type: Residential-Multi Family; Apartment House  
 Architectural style: Minimal Traditional



Primary Address: 4064 S ABOURNE ROAD  
 Other Address: 4068 S ABOURNE ROAD  
 4070 S ABOURNE ROAD  
 Type: Contributor  
 Year built: 1948  
 Property type/sub type: Residential-Multi Family; Apartment House  
 Architectural style: Minimal Traditional



Primary Address: 4077 S ABOURNE ROAD  
 Other Address: 4081 S ABOURNE ROAD  
 4091 S ABOURNE ROAD  
 4221 W SANTO TOMAS DR  
 Type: Contributor  
 Year built: 1948  
 Property type/sub type: Residential-Multi Family; Apartment House  
 Architectural style: Minimal Traditional



Primary Address: 4080 S ABOURNE ROAD  
 Other Address: 4086 S ABOURNE ROAD  
 4090 S ABOURNE ROAD  
 4121 W SANTO TOMAS DR  
 Type: Contributor  
 Year built: 1948  
 Property type/sub type: Residential-Multi Family; Apartment House  
 Architectural style: Minimal Traditional



Primary Address: 4091 S ABOURNE ROAD  
 Other Address: 4077 S ABOURNE ROAD  
 4081 S ABOURNE ROAD  
 4221 W SANTO TOMAS DR  
 Type: Contributor  
 Year built: 1948  
 Property type/sub type: Residential-Multi Family; Apartment House  
 Architectural style: Minimal Traditional



Primary Address: 4107 S BUCKINGHAM ROAD  
 Type: Contributor  
 Year built: 1948  
 Property type/sub type: Residential-Multi Family; Apartment House  
 Architectural style: Minimal Traditional



Primary Address: 4108 S BUCKINGHAM ROAD  
 Other Address: 3920 W SANTA ROSALIA DR  
 Type: Contributor  
 Year built: 1948  
 Property type/sub type: Residential-Multi Family; Apartment House  
 Architectural style: Minimal Traditional



Primary Address: 4108 S BUCKINGHAM ROAD  
 Other Address: 3920 W SANTA ROSALIA DR  
 Type: Contributor  
 Year built: 1948  
 Property type/sub type: Residential-Multi Family; Apartment House  
 Architectural style: Minimal Traditional



Primary Address: 4120 S BUCKINGHAM ROAD  
 Other Address: 4136 S BUCKINGHAM ROAD  
 4138 S BUCKINGHAM ROAD  
 Type: Contributor  
 Year built: 1948  
 Property type/sub type: Residential-Multi Family; Apartment House  
 Architectural style: Minimal Traditional





Primary Address: 4124 S BUCKINGHAM ROAD  
 Type: Contributor  
 Year built: 1948  
 Property type/sub type: Residential-Multi Family; Apartment House  
 Architectural style: Minimal Traditional



Primary Address: 4136 S BUCKINGHAM ROAD  
 Other Address: 4120 S BUCKINGHAM ROAD  
 4138 S BUCKINGHAM ROAD  
 Type: Contributor  
 Year built: 1948  
 Property type/sub type: Residential-Multi Family; Apartment House  
 Architectural style: Minimal Traditional



Primary Address: 4143 S BUCKINGHAM ROAD  
 Other Address: 4139 S BUCKINGHAM ROAD  
 4163 S BUCKINGHAM ROAD  
 Type: Contributor  
 Year built: 1948  
 Property type/sub type: Residential-Multi Family; Apartment House  
 Architectural style: Minimal Traditional



Primary Address: 4156 S BUCKINGHAM ROAD  
 Other Address: 4160 S BUCKINGHAM ROAD  
 4178 S BUCKINGHAM ROAD  
 Type: Contributor  
 Year built: 1948  
 Property type/sub type: Residential-Multi Family; Apartment House  
 Architectural style: Minimal Traditional



Primary Address: 4156 S BUCKINGHAM ROAD  
 Other Address: 4160 S BUCKINGHAM ROAD  
 4178 S BUCKINGHAM ROAD  
 Type: Contributor  
 Year built: 1948  
 Property type/sub type: Residential-Multi Family; Apartment House  
 Architectural style: Minimal Traditional



Primary Address: 4163 S BUCKINGHAM ROAD  
 Other Address: 4139 S BUCKINGHAM ROAD  
 4143 S BUCKINGHAM ROAD  
 Type: Contributor  
 Year built: 1948  
 Property type/sub type: Residential-Multi Family; Apartment House  
 Architectural style: Minimal Traditional



Primary Address: 4175 S BUCKINGHAM ROAD  
 Other Address: 4179 S BUCKINGHAM ROAD  
 Type: Contributor  
 Year built: 1948  
 Property type/sub type: Residential-Multi Family; Apartment House  
 Architectural style: Minimal Traditional



Primary Address: 4196 S BUCKINGHAM ROAD  
 Other Address: 4015 W SANTO TOMAS DR  
 Type: Contributor  
 Year built: 1948  
 Property type/sub type: Residential-Multi Family; Apartment House  
 Architectural style: Minimal Traditional



Primary Address: 4196 S BUCKINGHAM ROAD  
 Other Address: 4015 W SANTO TOMAS DR  
 Type: Contributor  
 Year built: 1948  
 Property type/sub type: Residential-Multi Family; Apartment House  
 Architectural style: Minimal Traditional



Primary Address: 3960 S HILLCREST DR  
 Other Address: 3964 S HILLCREST DR  
 3966 S HILLCREST DR  
 3968 S HILLCREST DR  
 3970 S HILLCREST DR  
 3974 S HILLCREST DR  
 Type: Contributor  
 Year built: 1948  
 Property type/sub type: Residential-Multi Family; Apartment House  
 Architectural style: Minimal Traditional



Primary Address: 3974 S HILLCREST DR

Other Address: 3960 S HILLCREST DR  
3964 S HILLCREST DR  
3966 S HILLCREST DR  
3968 S HILLCREST DR  
3970 S HILLCREST DR

Type: Contributor

Year built: 1948

Property type/sub type: Residential-Multi Family; Apartment House

Architectural style: Minimal Traditional



Primary Address: 3986 S HILLCREST DR

Other Address: 3980 S HILLCREST DR  
3984 S HILLCREST DR

Type: Contributor

Year built: 1948

Property type/sub type: Residential-Multi Family; Apartment House

Architectural style: Minimal Traditional



Primary Address: 3994 S HILLCREST DR

Other Address: 4321 W SANTA ROSALIA DR

Type: Contributor

Year built: 1948

Property type/sub type: Residential-Multi Family; Apartment House

Architectural style: Minimal Traditional



Primary Address: 3994 S HILLCREST DR

Other Address: 4321 W SANTA ROSALIA DR

Type: Contributor

Year built: 1948

Property type/sub type: Residential-Multi Family; Apartment House

Architectural style: Minimal Traditional



Primary Address: 4002 S HILLCREST DR

Other Address: 4008 S HILLCREST DR  
4320 W SANTA ROSALIA DR

Type: Contributor

Year built: 1948

Property type/sub type: Residential-Multi Family; Apartment House

Architectural style: Minimal Traditional

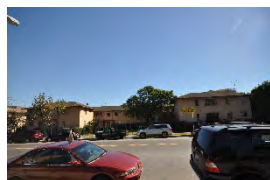

Primary Address: 4020 S HILLCREST DR

Other Address: 4018 S HILLCREST DR  
4022 S HILLCREST DR  
4024 S HILLCREST DR

Type: Contributor

Year built: 1948

Property type/sub type: Residential-Multi Family; Apartment House

Architectural style: Minimal Traditional



Primary Address: 4040 S HILLCREST DR

Other Address: 4030 S HILLCREST DR  
4044 S HILLCREST DR  
4052 S HILLCREST DR  
4054 S HILLCREST DR  
4060 S HILLCREST DR

Type: Contributor

Year built: 1948

Property type/sub type: Residential-Multi Family; Apartment House

Architectural style: Minimal Traditional



Primary Address: 4054 S HILLCREST DR

Other Address: 4030 S HILLCREST DR  
4040 S HILLCREST DR  
4044 S HILLCREST DR  
4052 S HILLCREST DR  
4060 S HILLCREST DR

Type: Contributor

Year built: 1948

Property type/sub type: Residential-Multi Family; Apartment House

Architectural style: Minimal Traditional



Primary Address: 4059 S HILLCREST DR

Other Address: 4061 S HILLCREST DR  
4063 S HILLCREST DR  
4065 S HILLCREST DR

Type: Contributor

Year built: 1948

Property type/sub type: Residential-Multi Family; Apartment House

Architectural style: Minimal Traditional



Primary Address: 4065 S HILLCREST DR  
Other Address: 4059 S HILLCREST DR  
4061 S HILLCREST DR  
4063 S HILLCREST DR  
Type: Contributor  
Year built: 1948  
Property type/sub type: Residential-Multi Family; Apartment House  
Architectural style: Minimal Traditional



Primary Address: 4070 S HILLCREST DR  
Other Address: 4072 S HILLCREST DR  
4074 S HILLCREST DR  
4076 S HILLCREST DR  
Type: Contributor  
Year built: 1948  
Property type/sub type: Residential-Multi Family; Apartment House  
Architectural style: Minimal Traditional



Primary Address: 4083 S HILLCREST DR  
Other Address: 4081 S HILLCREST DR  
4091 S HILLCREST DR  
4407 W SANTO TOMAS DR  
Type: Contributor  
Year built: 1948  
Property type/sub type: Residential-Multi Family; Apartment House  
Architectural style: Minimal Traditional



Primary Address: 4086 S HILLCREST DR  
Other Address: 4090 S HILLCREST DR  
4353 W SANTO TOMAS DR  
Type: Contributor  
Year built: 1948  
Property type/sub type: Residential-Multi Family; Apartment House  
Architectural style: Minimal Traditional





Primary Address: 4091 S HILLCREST DR

Other Address: 4081 S HILLCREST DR  
4083 S HILLCREST DR  
4407 W SANTO TOMAS DR

Type: Contributor

Year built: 1948

Property type/sub type: Residential-Multi Family; Apartment House

Architectural style: Minimal Traditional



Primary Address: 4105 S HILLCREST DR

Other Address: 4111 S HILLCREST DR  
4408 W SANTO TOMAS DR

Type: Contributor

Year built: 1948

Property type/sub type: Residential-Multi Family; Apartment House

Architectural style: Minimal Traditional



Primary Address: 4108 S HILLCREST DR

Other Address: 4102 S HILLCREST DR  
4120 S HILLCREST DR  
4122 S HILLCREST DR  
4354 W SANTO TOMAS DR

Type: Contributor

Year built: 1948

Property type/sub type: Residential-Multi Family; Apartment House

Architectural style: Minimal Traditional



Primary Address: 4120 S HILLCREST DR

Other Address: 4102 S HILLCREST DR  
4108 S HILLCREST DR  
4122 S HILLCREST DR  
4354 W SANTO TOMAS DR

Type: Contributor

Year built: 1948

Property type/sub type: Residential-Multi Family; Apartment House

Architectural style: Minimal Traditional



Primary Address: 4121 S HILLCREST DR

Other Address: 4119 S HILLCREST DR  
4123 S HILLCREST DR  
4125 S HILLCREST DR

Type: Contributor

Year built: 1948

Property type/sub type: Residential-Multi Family; Apartment House

Architectural style: Minimal Traditional



Primary Address: 4138 S HILLCREST DR

Other Address: 4140 S HILLCREST DR  
4142 S HILLCREST DR  
4144 S HILLCREST DR

Type: Contributor

Year built: 1948

Property type/sub type: Residential-Multi Family; Apartment House

Architectural style: Minimal Traditional



Primary Address: 4138 S HILLCREST DR

Other Address: 4140 S HILLCREST DR  
4142 S HILLCREST DR  
4144 S HILLCREST DR

Type: Contributor

Year built: 1948

Property type/sub type: Residential-Multi Family; Apartment House

Architectural style: Minimal Traditional



Primary Address: 4139 S HILLCREST DR

Other Address: 4137 S HILLCREST DR  
4141 S HILLCREST DR  
4143 S HILLCREST DR

Type: Contributor

Year built: 1948

Property type/sub type: Residential-Multi Family; Apartment House

Architectural style: Minimal Traditional



Primary Address: 4014 S MUIRFIELD ROAD

Other Address: 4002 S MUIRFIELD ROAD  
4016 S MUIRFIELD ROAD  
4018 S MUIRFIELD ROAD  
4020 S MUIRFIELD ROAD  
4024 S MUIRFIELD ROAD  
4220 W SANTA ROSALIA DR

Type: Contributor

Year built: 1948

Property type/sub type: Residential-Multi Family; Apartment House

Architectural style: Minimal Traditional



Primary Address: 4019 S MUIRFIELD ROAD

Other Address: 4021 S MUIRFIELD ROAD  
4023 S MUIRFIELD ROAD  
4025 S MUIRFIELD ROAD

Type: Contributor

Year built: 1948

Property type/sub type: Residential-Multi Family; Apartment House

Architectural style: Minimal Traditional



Primary Address: 4030 S MUIRFIELD ROAD

Other Address: 4036 S MUIRFIELD ROAD  
4038 S MUIRFIELD ROAD  
4040 S MUIRFIELD ROAD  
4044 S MUIRFIELD ROAD  
4050 S MUIRFIELD ROAD

Type: Contributor

Year built: 1948

Property type/sub type: Residential-Multi Family; Apartment House

Architectural style: Minimal Traditional



Primary Address: 4035 S MUIRFIELD ROAD

Other Address: 4043 S MUIRFIELD ROAD  
4045 S MUIRFIELD ROAD  
4047 S MUIRFIELD ROAD  
4051 S MUIRFIELD ROAD

Type: Contributor

Year built: 1948

Property type/sub type: Residential-Multi Family; Apartment House

Architectural style: Minimal Traditional



Primary Address: 4044 S MUIRFIELD ROAD

Other Address: 4030 S MUIRFIELD ROAD  
4036 S MUIRFIELD ROAD  
4038 S MUIRFIELD ROAD  
4040 S MUIRFIELD ROAD  
4050 S MUIRFIELD ROAD

Type: Contributor

Year built: 1948

Property type/sub type: Residential-Multi Family; Apartment House

Architectural style: Minimal Traditional



Primary Address: 4051 S MUIRFIELD ROAD

Other Address: 4035 S MUIRFIELD ROAD  
4043 S MUIRFIELD ROAD  
4045 S MUIRFIELD ROAD  
4047 S MUIRFIELD ROAD

Type: Contributor

Year built: 1948

Property type/sub type: Residential-Multi Family; Apartment House

Architectural style: Minimal Traditional



Primary Address: 4062 S MUIRFIELD ROAD

Other Address: 4064 S MUIRFIELD ROAD  
4066 S MUIRFIELD ROAD  
4068 S MUIRFIELD ROAD

Type: Contributor

Year built: 1948

Property type/sub type: Residential-Multi Family; Apartment House

Architectural style: Minimal Traditional



Primary Address: 4067 S MUIRFIELD ROAD

Other Address: 4069 S MUIRFIELD ROAD  
4071 S MUIRFIELD ROAD  
4073 S MUIRFIELD ROAD

Type: Contributor

Year built: 1948

Property type/sub type: Residential-Multi Family; Apartment House

Architectural style: Minimal Traditional



Primary Address: 4078 S MUIRFIELD ROAD  
Other Address: 4084 S MUIRFIELD ROAD  
Type: Contributor  
Year built: 1948  
Property type/sub type: Residential-Multi Family; Apartment House  
Architectural style: Minimal Traditional



Primary Address: 4083 S MUIRFIELD ROAD  
Other Address: 4087 S MUIRFIELD ROAD  
4345 W SANTO TOMAS DR  
Type: Contributor  
Year built: 1948  
Property type/sub type: Residential-Multi Family; Apartment House  
Architectural style: Minimal Traditional



Primary Address: 4102 S MUIRFIELD ROAD  
Other Address: 4108 S MUIRFIELD ROAD  
4318 W SANTO TOMAS DR  
Type: Contributor  
Year built: 1948  
Property type/sub type: Residential-Multi Family; Apartment House  
Architectural style: Minimal Traditional



Primary Address: 4111 S MUIRFIELD ROAD  
Other Address: 4105 S MUIRFIELD ROAD  
4119 S MUIRFIELD ROAD  
4125 S MUIRFIELD ROAD  
4342 W SANTO TOMAS DR  
Type: Contributor  
Year built: 1948  
Property type/sub type: Residential-Multi Family; Apartment House  
Architectural style: Minimal Traditional





Primary Address: 4118 S MUIRFIELD ROAD

Other Address: 4124 S MUIRFIELD ROAD  
4126 S MUIRFIELD ROAD  
4128 S MUIRFIELD ROAD  
4130 S MUIRFIELD ROAD  
4140 S MUIRFIELD ROAD

Type: Contributor

Year built: 1948

Property type/sub type: Residential-Multi Family; Apartment House

Architectural style: Minimal Traditional



Primary Address: 4127 S MUIRFIELD ROAD

Other Address: 4131 S MUIRFIELD ROAD  
4139 S MUIRFIELD ROAD  
4141 S MUIRFIELD ROAD  
4143 S MUIRFIELD ROAD  
4145 S MUIRFIELD ROAD

Type: Contributor

Year built: 1948

Property type/sub type: Residential-Multi Family; Apartment House

Architectural style: Minimal Traditional



Primary Address: 4131 S MUIRFIELD ROAD

Other Address: 4127 S MUIRFIELD ROAD  
4139 S MUIRFIELD ROAD  
4141 S MUIRFIELD ROAD  
4143 S MUIRFIELD ROAD  
4145 S MUIRFIELD ROAD

Type: Contributor

Year built: 1948

Property type/sub type: Residential-Multi Family; Apartment House

Architectural style: Minimal Traditional



Primary Address: 4140 S MUIRFIELD ROAD

Other Address: 4118 S MUIRFIELD ROAD  
4124 S MUIRFIELD ROAD  
4126 S MUIRFIELD ROAD  
4128 S MUIRFIELD ROAD  
4130 S MUIRFIELD ROAD

Type: Contributor

Year built: 1948

Property type/sub type: Residential-Multi Family; Apartment House

Architectural style: Minimal Traditional



Primary Address: 4011 W SANTA ROSALIA DR  
Other Address: 4069 S BUCKINGHAM ROAD  
4007 W SANTA ROSALIA DR  
Type: Contributor  
Year built: 1948  
Property type/sub type: Residential-Multi Family; Apartment House  
Architectural style: Minimal Traditional



Primary Address: 4023 W SANTA ROSALIA DR  
Other Address: 4025 W SANTA ROSALIA DR  
4027 W SANTA ROSALIA DR  
4029 W SANTA ROSALIA DR  
Type: Contributor  
Year built: 1948  
Property type/sub type: Residential-Multi Family; Apartment House  
Architectural style: Minimal Traditional



Primary Address: 4026 W SANTA ROSALIA DR  
Other Address: 4012 S ABOURNE ROAD  
Type: Contributor  
Year built: 1948  
Property type/sub type: Residential-Multi Family; Apartment House  
Architectural style: Minimal Traditional



Primary Address: 4026 W SANTA ROSALIA DR  
Other Address: 4012 S ABOURNE ROAD  
Type: Contributor  
Year built: 1948  
Property type/sub type: Residential-Multi Family; Apartment House  
Architectural style: Minimal Traditional



Primary Address: 4107 W SANTA ROSALIA DR  
Other Address: 4101 W SANTA ROSALIA DR  
4103 W SANTA ROSALIA DR  
4105 W SANTA ROSALIA DR  
Type: Contributor  
Year built: 1948  
Property type/sub type: Residential-Multi Family; Apartment House  
Architectural style: Minimal Traditional



Primary Address: 4125 W SANTA ROSALIA DR

Other Address: 4119 W SANTA ROSALIA DR  
4121 W SANTA ROSALIA DR  
4123 W SANTA ROSALIA DR

Type: Contributor

Year built: 1948

Property type/sub type: Residential-Multi Family; Apartment House

Architectural style: Minimal Traditional



Primary Address: 4126 W SANTA ROSALIA DR

Other Address: 4122 W SANTA ROSALIA DR  
4124 W SANTA ROSALIA DR  
4010 S WEST BLVD  
4012 S WEST BLVD  
4014 S WEST BLVD  
4016 S WEST BLVD

Type: Contributor

Year built: 1948

Property type/sub type: Residential-Multi Family; Apartment House

Architectural style: Minimal Traditional



Primary Address: 4201 W SANTA ROSALIA DR

Other Address: 4203 W SANTA ROSALIA DR  
4205 W SANTA ROSALIA DR  
4207 W SANTA ROSALIA DR  
4209 W SANTA ROSALIA DR  
4211 W SANTA ROSALIA DR

Type: Contributor

Year built: 1948

Property type/sub type: Residential-Multi Family; Apartment House

Architectural style: Minimal Traditional



Primary Address: 4211 W SANTA ROSALIA DR

Other Address: 4201 W SANTA ROSALIA DR  
4203 W SANTA ROSALIA DR  
4205 W SANTA ROSALIA DR  
4207 W SANTA ROSALIA DR  
4209 W SANTA ROSALIA DR

Type: Contributor

Year built: 1948

Property type/sub type: Residential-Multi Family; Apartment House

Architectural style: Minimal Traditional



Primary Address: 4220 W SANTA ROSALIA DR

Other Address: 4002 S MUIRFIELD ROAD  
4014 S MUIRFIELD ROAD  
4016 S MUIRFIELD ROAD  
4018 S MUIRFIELD ROAD  
4020 S MUIRFIELD ROAD  
4024 S MUIRFIELD ROAD

Type: Contributor

Year built: 1948

Property type/sub type: Residential-Multi Family; Apartment House

Architectural style: Minimal Traditional



Primary Address: 4307 W SANTA ROSALIA DR

Other Address: 4301 W SANTA ROSALIA DR  
4303 W SANTA ROSALIA DR  
4305 W SANTA ROSALIA DR

Type: Contributor

Year built: 1948

Property type/sub type: Residential-Multi Family; Apartment House

Architectural style: Minimal Traditional



Primary Address: 4316 W SANTA ROSALIA DR

Other Address: 4009 S MUIRFIELD ROAD  
4313 W SANTA ROSALIA DR

Type: Contributor

Year built: 1948

Property type/sub type: Residential-Multi Family; Apartment House

Architectural style: Minimal Traditional



Primary Address: 4317 W SANTA ROSALIA DR

Other Address: 4309 W SANTA ROSALIA DR  
4311 W SANTA ROSALIA DR  
4313 W SANTA ROSALIA DR  
4315 W SANTA ROSALIA DR

Type: Contributor

Year built: 1948

Property type/sub type: Residential-Multi Family; Apartment House

Architectural style: Minimal Traditional



Primary Address: 4016 W SANTO TOMAS DR

Other Address: 4014 W SANTO TOMAS DR  
4100 W SANTO TOMAS DR  
4102 W SANTO TOMAS DR  
4104 W SANTO TOMAS DR  
4106 W SANTO TOMAS DR

Type: Contributor

Year built: 1948

Property type/sub type: Residential-Multi Family; Apartment House

Architectural style: Minimal Traditional



Primary Address: 4118 W SANTO TOMAS DR

Other Address: 4108 W SANTO TOMAS DR  
4110 W SANTO TOMAS DR  
4112 W SANTO TOMAS DR  
4114 W SANTO TOMAS DR  
4116 W SANTO TOMAS DR

Type: Contributor

Year built: 1948

Property type/sub type: Residential-Multi Family; Apartment House

Architectural style: Minimal Traditional



Primary Address: 4119 W SANTO TOMAS DR

Other Address: 4195 S BUCKINGHAM ROAD  
4111 W SANTO TOMAS DR

Type: Contributor

Year built: 1948

Property type/sub type: Residential-Multi Family; Apartment House

Architectural style: Minimal Traditional



Primary Address: 4208 W SANTO TOMAS DR

Other Address: 4120 W SANTO TOMAS DR  
4122 W SANTO TOMAS DR  
4200 W SANTO TOMAS DR  
4202 W SANTO TOMAS DR  
4204 W SANTO TOMAS DR  
4206 W SANTO TOMAS DR

Type: Contributor

Year built: 1948

Property type/sub type: Residential-Multi Family; Apartment House

Architectural style: Minimal Traditional





Primary Address: 4218 W SANTO TOMAS DR

Other Address: 4210 W SANTO TOMAS DR  
4212 W SANTO TOMAS DR  
4214 W SANTO TOMAS DR  
4216 W SANTO TOMAS DR  
4220 W SANTO TOMAS DR

Type: Contributor

Year built: 1948

Property type/sub type: Residential-Multi Family; Apartment House

Architectural style: Minimal Traditional



Primary Address: 4307 W SANTO TOMAS DR

Other Address: 4073 S WEST BLVD  
4075 S WEST BLVD  
4077 S WEST BLVD  
4079 S WEST BLVD  
4087 S WEST BLVD

Type: Contributor

Year built: 1948

Property type/sub type: Residential-Multi Family; Apartment House

Architectural style: Minimal Traditional



Primary Address: 4342 W SANTO TOMAS DR

Other Address: 4105 S MUIRFIELD ROAD  
4111 S MUIRFIELD ROAD  
4119 S MUIRFIELD ROAD  
4125 S MUIRFIELD ROAD

Type: Contributor

Year built: 1948

Property type/sub type: Residential-Multi Family; Apartment House

Architectural style: Minimal Traditional



Primary Address: 4010 S WEST BLVD

Other Address: 4122 W SANTA ROSALIA DR  
4124 W SANTA ROSALIA DR  
4126 W SANTA ROSALIA DR  
4012 S WEST BLVD  
4014 S WEST BLVD  
4016 S WEST BLVD

Type: Contributor

Year built: 1948

Property type/sub type: Residential-Multi Family; Apartment House

Architectural style: Minimal Traditional



Primary Address: 4013 S WEST BLVD  
 Other Address: 4011 S WEST BLVD  
 Type: Contributor  
 Year built: 1948  
 Property type/sub type: Residential-Multi Family; Apartment House  
 Architectural style: Minimal Traditional



Primary Address: 4025 S WEST BLVD  
 Type: Contributor  
 Year built: 1948  
 Property type/sub type: Residential-Multi Family; Apartment House  
 Architectural style: Minimal Traditional



Primary Address: 4026 S WEST BLVD  
 Other Address: 4032 S WEST BLVD  
 4034 S WEST BLVD  
 4042 S WEST BLVD  
 4044 S WEST BLVD  
 4050 S WEST BLVD  
 Type: Contributor  
 Year built: 1948  
 Property type/sub type: Residential-Multi Family; Apartment House  
 Architectural style: Minimal Traditional



Primary Address: 4037 S WEST BLVD  
 Other Address: 4061 S WEST BLVD  
 Type: Contributor  
 Year built: 1948  
 Property type/sub type: Residential-Multi Family; Apartment House  
 Architectural style: Minimal Traditional



Primary Address: 4044 S WEST BLVD  
 Other Address: 4026 S WEST BLVD  
 4032 S WEST BLVD  
 4034 S WEST BLVD  
 4042 S WEST BLVD  
 4050 S WEST BLVD  
 Type: Contributor  
 Year built: 1948  
 Property type/sub type: Residential-Multi Family; Apartment House  
 Architectural style: Minimal Traditional



Primary Address: 4061 S WEST BLVD  
 Other Address: 4037 S WEST BLVD  
 Type: Contributor  
 Year built: 1948  
 Property type/sub type: Residential-Multi Family; Apartment House  
 Architectural style: Minimal Traditional



Primary Address: 4068 S WEST BLVD  
 Other Address: 4062 S WEST BLVD  
 4064 S WEST BLVD  
 4066 S WEST BLVD  
 Type: Contributor  
 Year built: 1948  
 Property type/sub type: Residential-Multi Family; Apartment House  
 Architectural style: Minimal Traditional



Primary Address: 4079 S WEST BLVD  
 Other Address: 4307 W SANTO TOMAS DR  
 4073 S WEST BLVD  
 4075 S WEST BLVD  
 4077 S WEST BLVD  
 4087 S WEST BLVD  
 Type: Contributor  
 Year built: 1948  
 Property type/sub type: Residential-Multi Family; Apartment House  
 Architectural style: Minimal Traditional



Primary Address: 4084 S WEST BLVD  
 Other Address: 4225 W SANTO TOMAS DR  
 Type: Contributor  
 Year built: 1948  
 Property type/sub type: Residential-Multi Family; Apartment House  
 Architectural style: Minimal Traditional



Primary Address: 4105 S WEST BLVD  
 Other Address: 4306 W SANTO TOMAS DR  
 4111 S WEST BLVD  
 Type: Contributor  
 Year built: 1948  
 Property type/sub type: Residential-Multi Family; Apartment House  
 Architectural style: Minimal Traditional



Primary Address: 4106 S WEST BLVD

Other Address: 4224 W SANTO TOMAS DR  
4118 S WEST BLVD  
4124 S WEST BLVD

Type: Contributor

Year built: 1948

Property type/sub type: Residential-Multi Family; Apartment House

Architectural style: Minimal Traditional



Primary Address: 4119 S WEST BLVD

Other Address: 4121 S WEST BLVD  
4123 S WEST BLVD  
4125 S WEST BLVD

Type: Contributor

Year built: 1948

Property type/sub type: Residential-Multi Family; Apartment House

Architectural style: Minimal Traditional



Primary Address: 4124 S WEST BLVD

Other Address: 4224 W SANTO TOMAS DR  
4106 S WEST BLVD  
4118 S WEST BLVD

Type: Contributor

Year built: 1948

Property type/sub type: Residential-Multi Family; Apartment House

Architectural style: Minimal Traditional



Primary Address: 4125 S WEST BLVD

Other Address: 4119 S WEST BLVD  
4121 S WEST BLVD  
4123 S WEST BLVD

Type: Contributor

Year built: 1948

Property type/sub type: Residential-Multi Family; Apartment House

Architectural style: Minimal Traditional

**Name: David Avenue Residential Court****Description:**

David Avenue Residential Court is a small cul-de-sac of one-story single-family houses located in the Reynier Park neighborhood of Los Angeles. The residential court is located on the interior of a block entered off of Halm Avenue. It is characterized by its cul-de-sac site planning and very small lot sizes. Shallow front yards of less than three feet separate the primary elevations of each house from the sidewalk, and residences retain narrow driveways leading to small rear garages.

Nearly all 18 houses of David Avenue Residential Court were constructed in 1938 in the Spanish Colonial Revival style (four are in the Minimal Traditional style). Residences are very consistent in massing and scale. All retain stucco cladding and canted bays at their primary elevations, and most have clay tile roofing. One residence at the end of the cul-de-sac on the south side of David has been altered significantly with a second-story addition.

**Significance:**

David Avenue Residential Court is a rare example of a residential court of modest single-family houses centered around a narrow street. Courts comprised of detached single-family residences are rare in the city. With its site planning, consistency of dwelling sizes and architectural styles, and small, common drive, the subdivision has the appearance and feel of a bungalow court.

David Avenue Residential Court is located on land formerly associated with a historic ranch, in which the adobe residence (La Casa de Rocha, Los Angeles Historic-Cultural Monument No. 13) is still present (directly west of David Avenue). The land the residential court now occupies was subdivided in the late 1930s, with very small lots carved out of an interior block that had been kept intact around La Casa de Rocha. The period of significance for David Avenue Residential Court is 1938, the year during which all its properties were constructed.



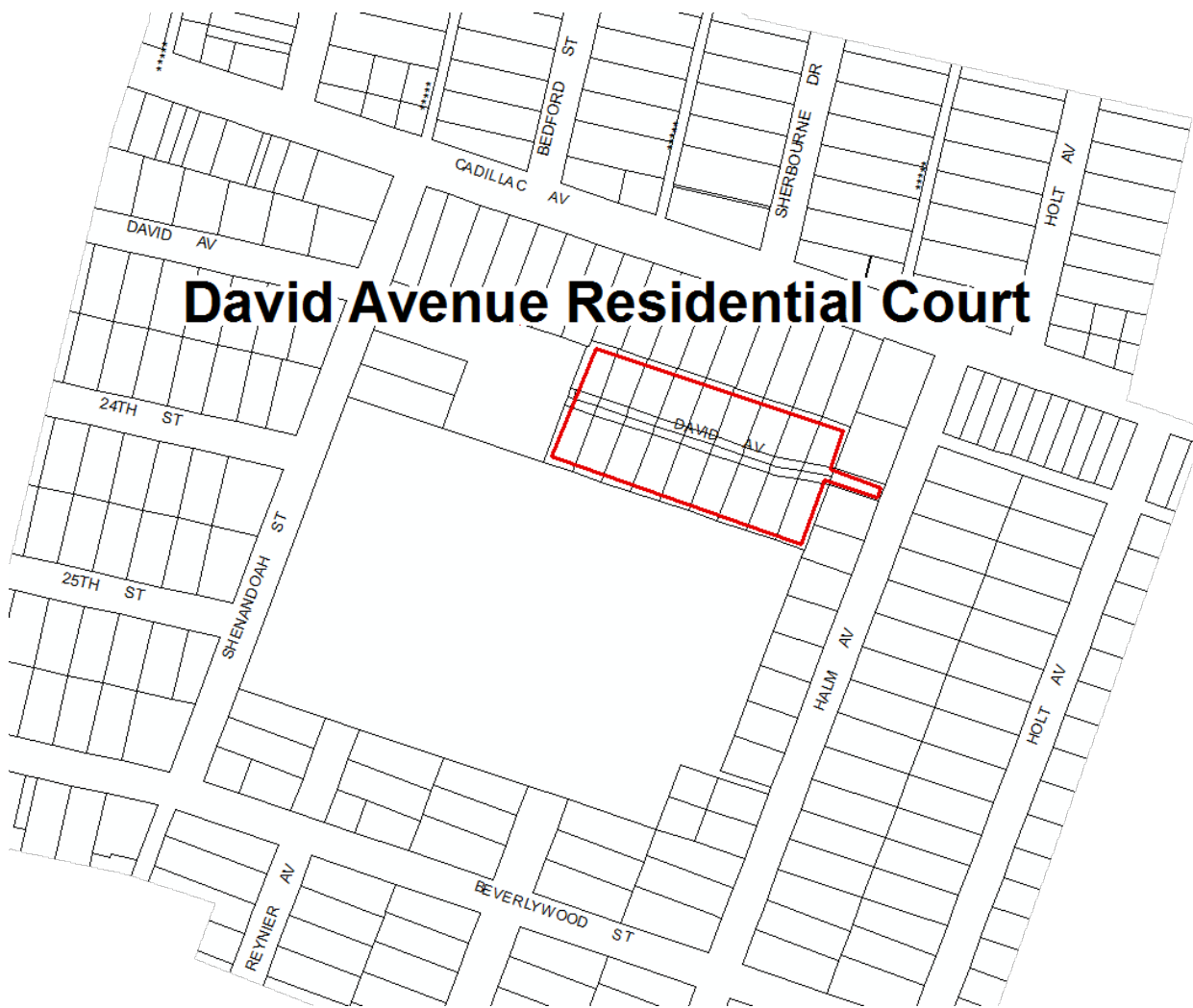

## David Avenue Residential Court

### Context 1:

|                    |  |
|--------------------|--|
| Context:           | Residential Development and Suburbanization, 1850-1980   |
| Sub context:       | Multi-Family Residential Development, 1910-1980  |
| Theme:             | Multi-Family Residential, 1910-1980  |
| Sub theme:         | The Bungalow Court, 1910-1939  |
| Property type:     | Residential  |
| Property sub type: | Bungalow Court   |
| Criteria:          | C/3/3  |
| Status code:       | 3S;3CS;5S3   |
| Reason:            | Unusual example of a 1930s residential court of modest single-family houses centered around a narrow street. Courts comprised of detached single-family residences are rare in the city. |

**Name: Dorset Village****Description:**

Dorset Village is located in the Hyde Park neighborhood of Los Angeles. The complex consists of 26 two-story multi-family buildings (196 units) on an eight-acre rectangular parcel bounded by Slauson Avenue, 59th Street, 8th Avenue and commercial properties along Crenshaw Boulevard. The buildings are situated in a radial site plan with integrated landscaping and parking at the periphery. Each building opens onto a landscaped area. All buildings are in the Minimal Traditional style with American Colonial Revival design elements. They feature smooth stucco cladding, low-pitched roofs, and steel casement windows.

**Significance:**

Dorset Village is an excellent example of a private garden apartment complex from the early 1940s. The complex exhibits the distinguishing features of a garden apartment complex, including the development of the site as a “superblock,” low-scale buildings, shared landscaped courtyards, and separation of automobile and pedestrian traffic.

Dorset Village was designed by William Allen and W. George Lutzi. It was developed by Consolidated Hotels, Inc. and built by Aetna Construction Company. When Dorset Village opened in November 1941, advertisements described the development as “a charming new home with all the conveniences of an apartment for only \$40 monthly with garage.” Units featured private front and rear entrances, venetian blinds, refrigerators, carpeted suites and hardwood floors, and large closets. The period of significance has been identified as 1941, which is the year that the complex was constructed.

**Context 1:**

|                    |   |
|--------------------|---|
| Context:           | Residential Development and Suburbanization, 1850-1980  |
| Sub context:       | Multi-Family Residential Development, 1910-1980   |
| Theme:             | Multi-Family Residential, 1910-1980   |
| Sub theme:         | Garden Apartments, 1938-1960  |
| Property type:     | Residential-Multi Family  |
| Property sub type: | Garden Apartment Complex  |
| Criteria:          | C/3/3   |
| Status code:       | 3S;3CS;5S3  |
| Reason:            | Excellent example of a 1940s private garden apartment complex, with character-defining site features such as a radial site plan, integrated public green space, and peripheral parking. |

**Name: 2867-2873 Edgehill Dr Bungalow Court**

**Description:**

The 2867-2873 Edgehill Dr Bungalow Court occupies a single narrow parcel in the Jefferson Park area of Los Angeles. The bungalow court comprises four freestanding, one-story buildings situated around a modestly-landscaped central courtyard. Buildings are designed in the Craftsman style with American Colonial Revival features. Each building contains approximately three units. The court retains distinctive features of the property type including a central concrete walkway and lampposts.

**Significance:**

The 2867-2873 Edgehill Dr Bungalow Court is an excellent example of an intact 1920s bungalow court in the Jefferson Park neighborhood of Los Angeles. Once a common residential property type in Los Angeles, bungalow courts that remain intact are increasingly rare. Constructed in 1923, this bungalow court is one of few remaining examples in the area that retains its original site plan, landscape and hardscape elements, and architectural features.

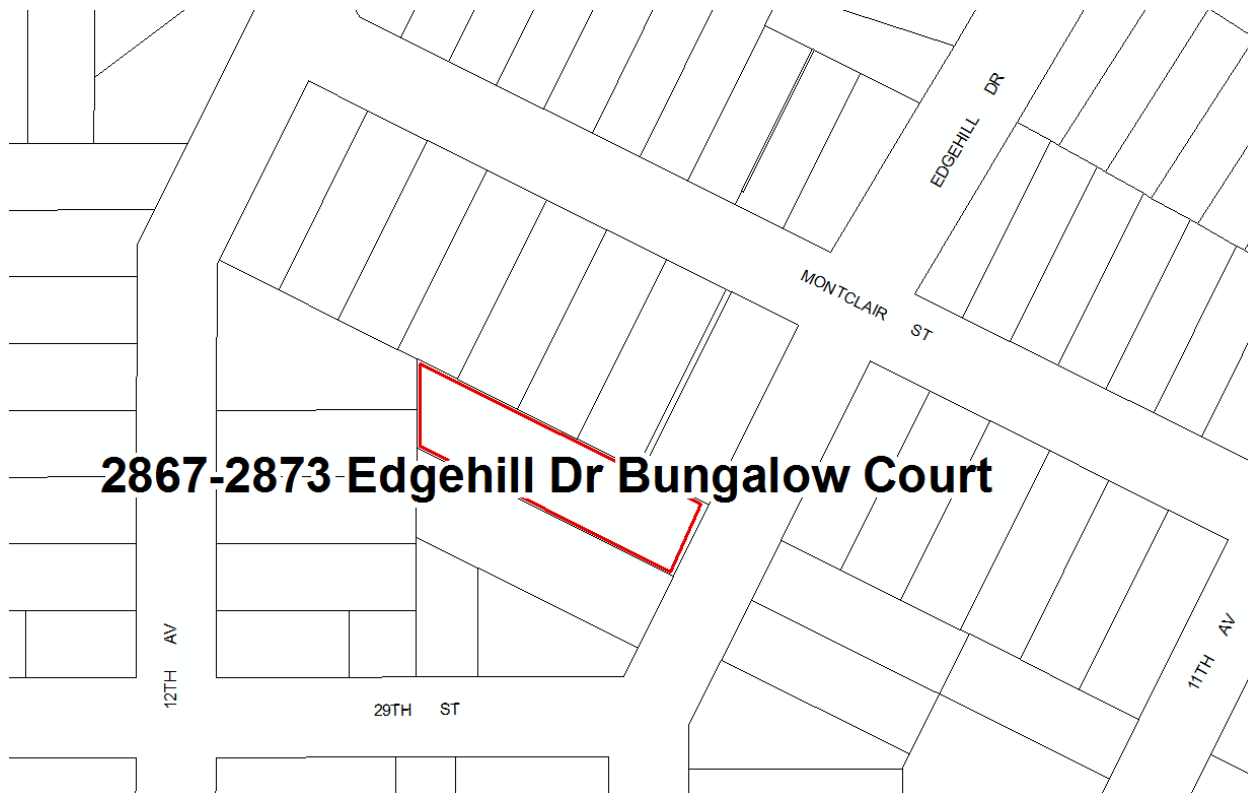

**Context 1:**

|                    |  |
|--------------------|--|
| Context:           | Residential Development and Suburbanization, 1850-1980   |
| Sub context:       | Multi-Family Residential Development, 1910-1980  |
| Theme:             | Multi-Family Residential, 1910-1980  |
| Sub theme:         | The Bungalow Court, 1910-1939  |
| Property type:     | Residential  |
| Property sub type: | Bungalow Court   |
| Criteria:          | C/3/3  |
| Status code:       | 3S;3CS;5S3   |
| Reason:            | Excellent and rare example of a 1920s bungalow court in the Jefferson Park neighborhood of Los Angeles; one of only a few remaining intact examples in the area. |



**Name: Gloria Homes Apartments****Description:**

Gloria Homes is a 1950s garden apartment complex located in the foothills of the Baldwin Hills neighborhood of South Los Angeles. The complex is bounded by Rodeo Road, Martin Luther King Jr. Boulevard, Coliseum Street, and commercial properties that front on La Brea Avenue. The topography of the site is generally flat. Eight irregularly-shaped parcels grouped into a roughly triangular shape comprise the complex. The property is composed of approximately 35 U- and L-shaped two-story apartment buildings. Buildings were designed in the Minimal Traditional style with Mid-Century Modern elements. They retain features such as wide, geometric porticos leading to central entry halls for individual units, smooth stucco cladding, low-pitched gabled roofs, and minimal applied ornamentation.

**Significance:**

Gloria Homes Apartments is significant as an excellent example of a garden apartment complex. It exhibits the distinguishing features of a garden apartment development, including low-scale buildings oriented to face landscaped areas and a minimal network of streets that relegate the automobile to the rear or edge of the site. Gloria Homes was designed by architect Maurice M. Fleishman and developed by RRR, Inc. It was part of the rapid development of apartment complexes in the Baldwin Hills area of Los Angeles in the postwar era. The period of significance for Gloria Homes is 1951 to 1964, reflecting the complex's period of construction.



**Context 1:**

|                    |  |
|--------------------|--|
| Context:           | Residential Development and Suburbanization, 1850-1980   |
| Sub context:       | Multi-Family Residential Development, 1910-1980  |
| Theme:             | Multi-Family Residential, 1910-1980  |
| Sub theme:         | Garden Apartments, 1938-1960   |
| Property type:     | Residential-Multi Family   |
| Property sub type: | Garden Apartment Complex   |
| Criteria:          | C/3/3  |
| Status code:       | 3S;3CS;5S3   |
| Reason:            | Excellent example of a post-World War II garden apartment complex, with character-defining site features such as integrated public green space and peripheral parking. |

**Name: Jack Stephan Plumbing and Heating Signs****Description:**

Two large commercial signs on two detached (neighboring) buildings. The sign on 7520 S. Crenshaw is a blade sign reading "Stephan," while the sign on 7516 S. Crenshaw is a roof-mounted sign that reads "Plumbing." The signs feature neon tubing and faucets with dripping water that is illustrated with blinking lights.

**Significance:**

Significant example of historic commercial signs, dating to the late 1940s. The two signs, which are located on two different buildings, work together to advertise the location of Stephan Plumbing. This evaluation pertains to the signs only; the buildings do not satisfy eligibility criteria.

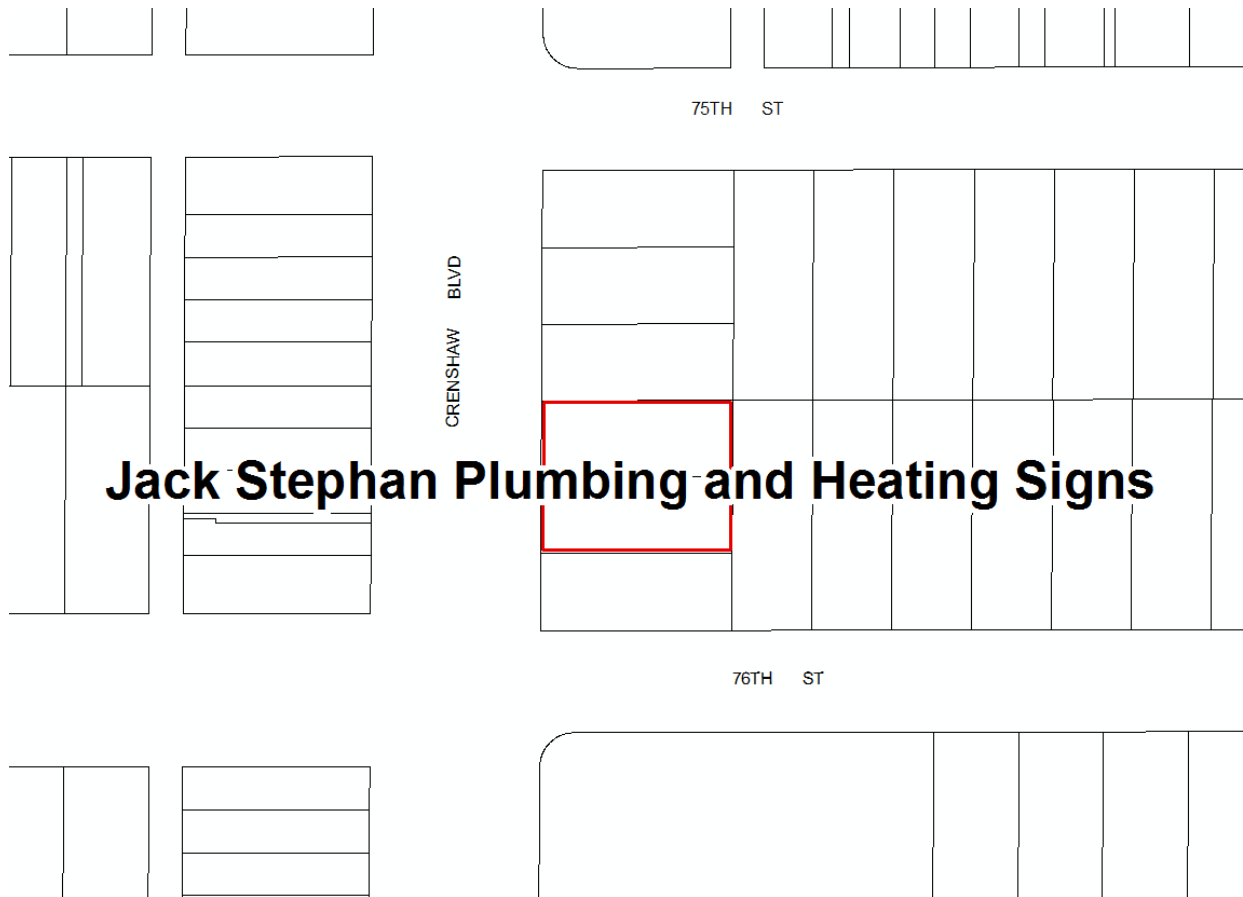

**Context 1:**

|                    |  |
|--------------------|--|
| Context:           | Commercial Development, 1850-1980  |
| Sub context:       | No Sub-context   |
| Theme:             | Commercial Signs, 1906-1980  |
| Sub theme:         | Rooftop Signs, 1906-1980   |
| Property type:     | Commercial - Sign  |
| Property sub type: | Rooftop  |
| Criteria:          | A/1/1&C/3/3  |
| Status code:       | 5S3  |
| Reason:            | Excellent example of mid-century commercial signs, in this case two signs on two separate buildings that work together to advertise Jack Stephan Plumbing and Heating, which has been in business at this location since 1949. Evaluation pertains to the signs only; the buildings do not satisfy eligibility criteria. The signs appear to meet local criteria only and may not meet significance thresholds for National Register or California Register eligibility. |

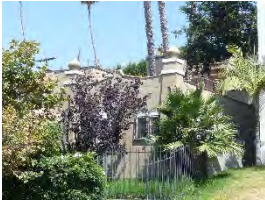
**Name: 3805-3811 Mont Clair St Bungalow Court****Description:**

The 3805-3811 Mont Clair St Bungalow Court occupies a single rectangular parcel in the Jefferson Park neighborhood of Los Angeles. The bungalow court comprises four freestanding, one-story buildings and a single two-story building situated around a central courtyard. Buildings are designed in the Spanish Colonial Revival style. The court retains distinctive features of the property type including central landscaping and a shared concrete walkway.

**Significance:**

The 3805-3811 Mont Clair St Bungalow Court is an excellent example of a 1920s bungalow court in the Jefferson Park neighborhood of Los Angeles. Once a common residential property type in Los Angeles, bungalow courts that remain intact are increasingly rare. Constructed in 1924, this bungalow court is one of few remaining examples in the area that retains its original site plan, landscape and hardscape elements, and architectural features.

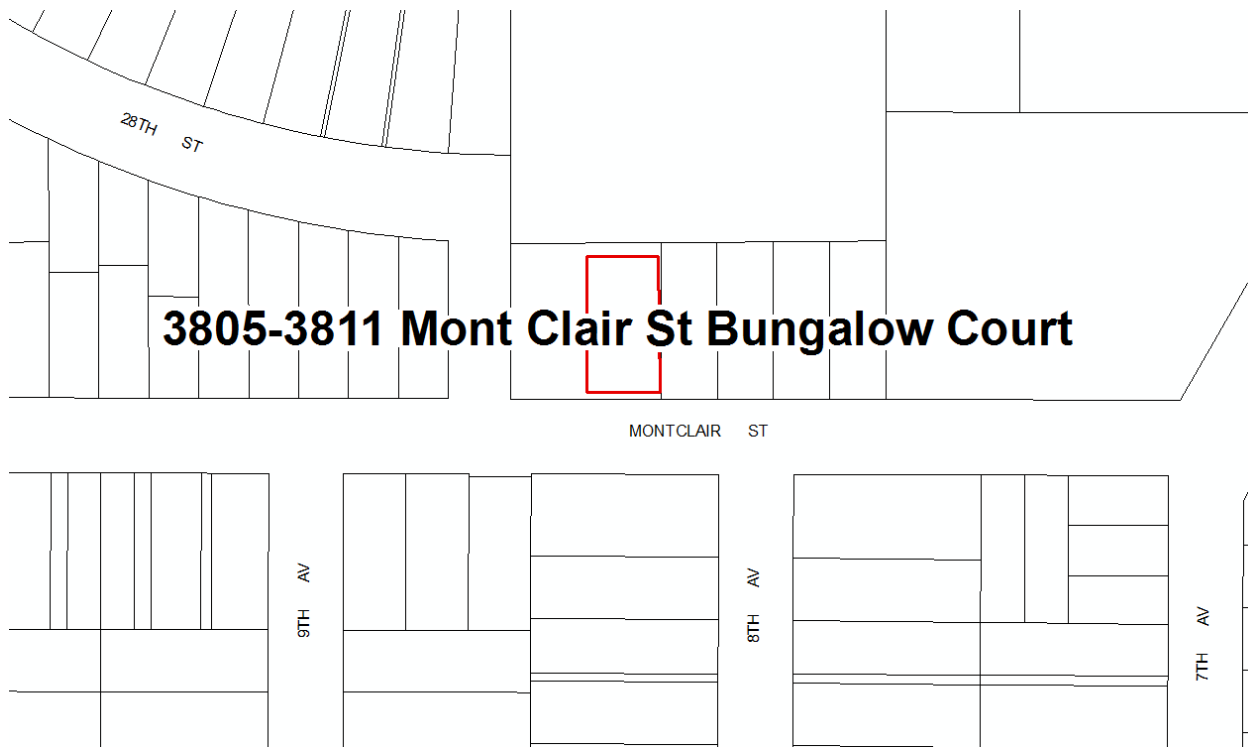



**Context 1:**

|                    |  |
|--------------------|--|
| Context:           | Residential Development and Suburbanization, 1850-1980   |
| Sub context:       | Multi-Family Residential Development, 1910-1980  |
| Theme:             | Multi-Family Residential, 1910-1980  |
| Sub theme:         | The Bungalow Court, 1910-1939  |
| Property type:     | Residential  |
| Property sub type: | Bungalow Court   |
| Criteria:          | C/3/3  |
| Status code:       | 3S;3CS;5S3   |
| Reason:            | Excellent and rare example of a 1920s bungalow court in the Jefferson Park neighborhood of Los Angeles; one of only a few remaining intact examples in the area. |

**Name: 3813-3815 Mont Clair St Bungalow Court****Description:**

The 3813-3815 Mont Clair St Bungalow Court occupies a single rectangular parcel in the Jefferson Park neighborhood of Los Angeles. The bungalow court comprises four freestanding, single-story buildings situated around a central courtyard and designed in the Spanish Colonial Revival style. At the rear of the court is a single two-story building, also in the Spanish Colonial Revival style. The court retains distinctive features of the property type including central landscaping and a shared concrete walkway.

**Significance:**

The 3813-3815 Mont Clair St Bungalow Court is an excellent example of an intact 1920s bungalow court in Jefferson Park neighborhood of Los Angeles. Once a common residential property type in Los Angeles, bungalow courts that remain intact are increasingly rare. Constructed in 1924, this bungalow court is one of few remaining examples in the area that retains its original site plan, landscape and hardscape elements, and architectural features. Due to window alterations, the bungalow court may not retain sufficient integrity for National Register eligibility.

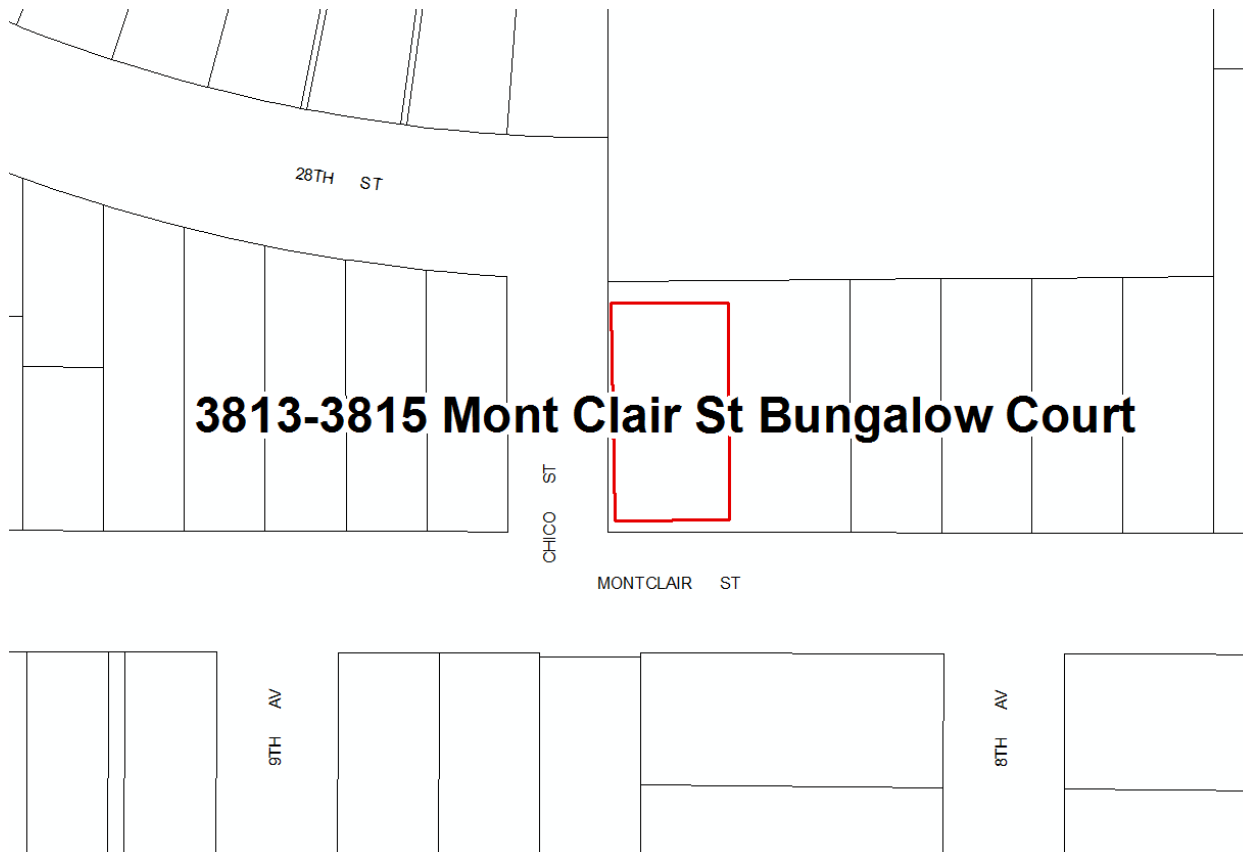

**Context 1:**

|                    |   |
|--------------------|---|
| Context:           | Residential Development and Suburbanization, 1850-1980  |
| Sub context:       | Multi-Family Residential Development, 1910-1980   |
| Theme:             | Multi-Family Residential, 1910-1980   |
| Sub theme:         | The Bungalow Court, 1910-1939   |
| Property type:     | Residential   |
| Property sub type: | Bungalow Court  |
| Criteria:          | C/3/3   |
| Status code:       | 3CS;5S3   |
| Reason:            | Excellent and rare example of a 1920s bungalow court in the Jefferson Park neighborhood of Los Angeles; one of only a few remaining intact examples in the area. Due to alterations, including window replacements, the property may not retain sufficient integrity to be eligible for listing in the National Register. |

**Name: 3917-3921 Mont Clair St Courtyard Apartment****Description:**

The 3917-3921 Mont Clair St Courtyard Apartment occupies two rectangular parcels in the Jefferson Park neighborhood of Los Angeles. The courtyard apartment was designed in the Spanish Colonial Revival style and comprises two freestanding, one-story buildings and one two-story building at the rear. The buildings are situated in a U-shaped plan around a central courtyard. The courtyard apartment retains distinctive features of the property type, including a central landscaped courtyard, lampposts, concrete walkways, and rear detached garages.

**Significance:**

The 3917-3921 Mont Clair St Courtyard Apartment is an excellent example of an intact 1920s courtyard apartment in the Jefferson Park neighborhood of Los Angeles. Constructed in 1924, it retains all the essential character-defining features of the property type.

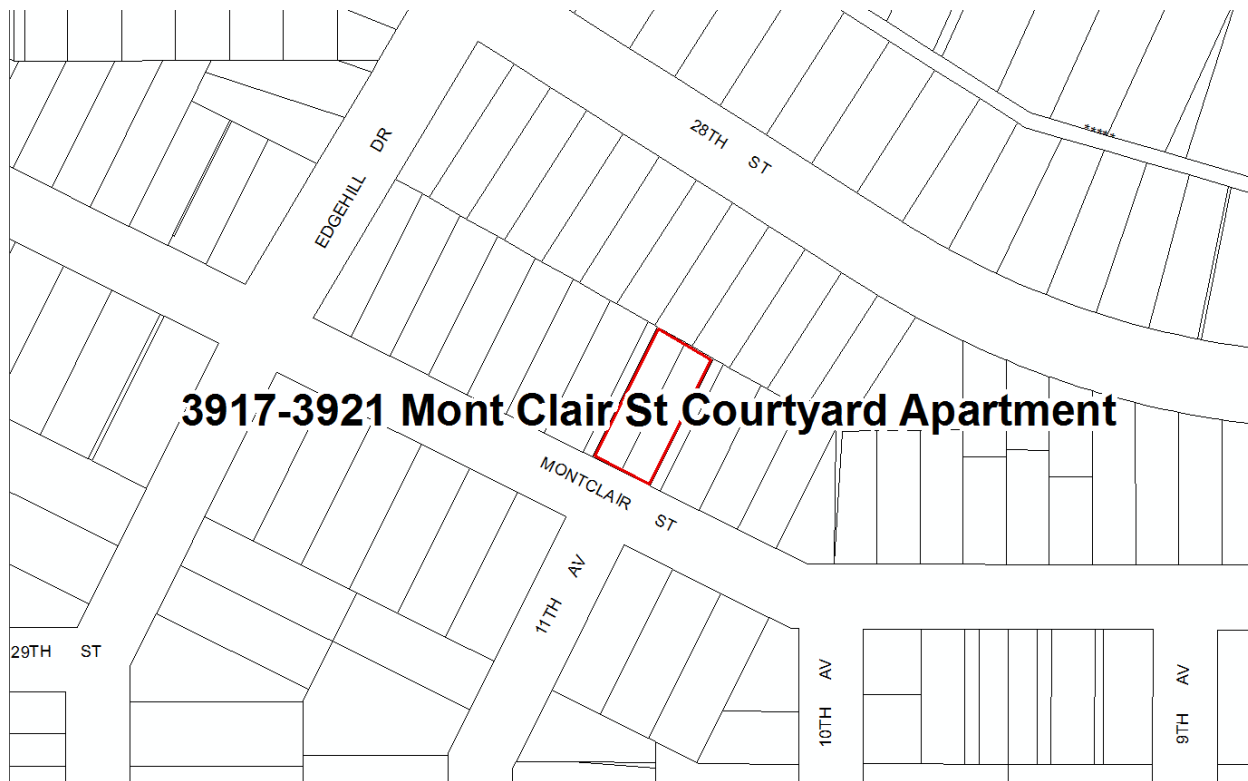

**Context 1:**

|                    |   |
|--------------------|---|
| Context:           | Residential Development and Suburbanization, 1850-1980  |
| Sub context:       | Multi-Family Residential Development, 1910-1980   |
| Theme:             | Multi-Family Residential, 1910-1980   |
| Sub theme:         | Courtyard Apartments, 1910-1980   |
| Property type:     | Residential   |
| Property sub type: | 1920s-1930s Courtyard Apartment   |
| Criteria:          | C/3/3   |
| Status code:       | 3S;3CS;5S3  |
| Reason:            | Excellent example of a 1920s courtyard apartment in the Jefferson Park neighborhood of Los Angeles. Retains the essential character-defining features of the property type. |



**Name: 4722-4724 Saturn St Bungalow Court****Description:**

The 4722-4724 Saturn St Bungalow Court occupies a single rectangular parcel in a hilly area in the Mid-City neighborhood of Los Angeles. The bungalow court comprises four freestanding, single-story buildings situated around a central courtyard. The court retains distinctive features of the property type such as modest landscaping, a central concrete walkway and rear detached garages. The bungalow court was designed in the Spanish Colonial Revival style with Egyptian Revival features, including engaged battered piers and scarab-shaped relief decorative features over doors.

**Significance:**

The 4722-4724 Saturn St Bungalow Court is an excellent example of an intact 1920s bungalow court in the Mid-City neighborhood of Los Angeles. Once a common residential property type in Los Angeles, bungalow courts that remain intact are increasingly rare. Constructed in 1924, this bungalow court is one of few remaining examples in the area that retains its original site plan, landscape and hardscape elements, and architectural features. The property is also an excellent example of a Spanish Colonial Revival-style bungalow court with Egyptian Revival design features.



**Context 1:**

|                    |  |
|--------------------|--|
| Context:           | Residential Development and Suburbanization, 1850-1980   |
| Sub context:       | Multi-Family Residential Development, 1910-1980  |
| Theme:             | Multi-Family Residential, 1910-1980  |
| Sub theme:         | The Bungalow Court, 1910-1939  |
| Property type:     | Residential  |
| Property sub type: | Bungalow Court   |
| Criteria:          | C/3/3  |
| Status code:       | 3S;3CS;5S3   |
| Reason:            | Excellent and rare example of a 1920s bungalow court in the Mid-City neighborhood of Los Angeles; one of only a few remaining intact examples in the area. |

**Context 2:**

|                    |  |
|--------------------|--|
| Context:           | Architecture and Engineering, 1850-1980  |
| Sub context:       | No Sub-context   |
| Theme:             | Mediterranean and Indigenous Revival Architecture, 1887-1952   |
| Sub theme:         | Spanish Colonial Revival, 1915-1942  |
| Property type:     | Residential  |
| Property sub type: | Bungalow Court   |
| Criteria:          | C/3/3  |
| Status code:       | 3CS;5S3  |
| Reason:            | Excellent example of a 1920s bungalow court in the Spanish Colonial Revival style with Egyptian Revival design features. Retains the essential character-defining features of the style. Due to alterations, including the replacement of some windows, the property may not retain sufficient integrity to be eligible for listing in the National Register under this context. |

**Name: Saturn Street Fourplex Court****Description:**

The Saturn Street Fourplex Court is a complex of ten fourplex apartment buildings in the Mid-City neighborhood of Los Angeles. It is located on a long, narrow parcel at the interior of a block between West Boulevard and Buckingham Road, just north of Washington Boulevard. The fourplexes are situated around a central driveway and courtyard with lawn, mature trees, and concrete walkways leading to each building. The parcel itself has minimal street frontage; one building fronts west onto West Boulevard and the rest of the buildings extend north into the interior block. A vehicular driveway is entered off of West Boulevard and leads to a central parking area.

The buildings that comprise the Saturn Street Fourplex Court are nearly identical, two-story fourplexes constructed in the Spanish Colonial Revival style. The buildings are generally symmetrical and rectangular in shape with a central entrance under a small covered porch. All buildings have flat roofs and are finished with stucco. Due to its location at the interior of the block, the complex is generally not visible from the public right-of-way.

**Significance:**

The Saturn Street Fourplex Court is a rare example of a cluster of fourplexes situated around a common courtyard. This combination of the fourplex property type and bungalow court site planning is unusual; few examples of this type exist in the city. The period of significance for the Saturn Street Fourplex Court is 1925, reflecting its period of construction.

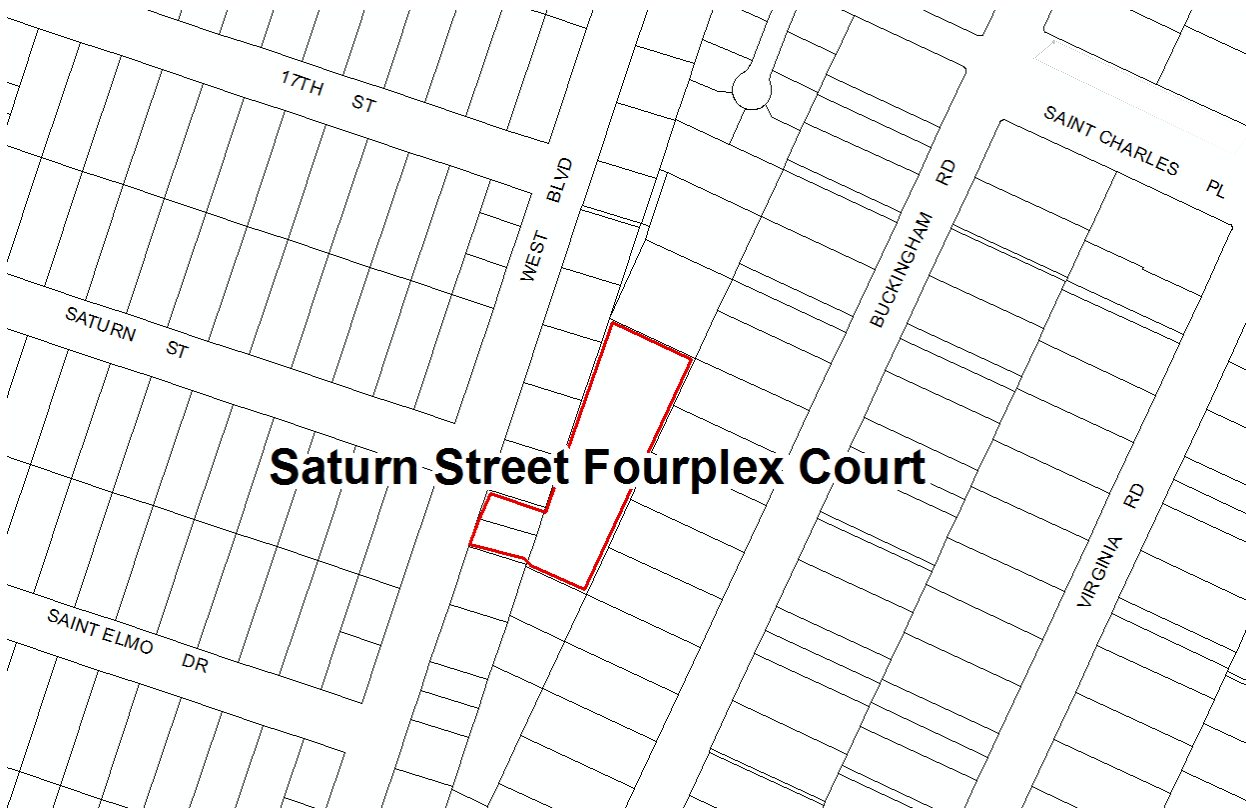

**Context 1:**

|                    |   |
|--------------------|---|
| Context:           | Residential Development and Suburbanization, 1850-1980  |
| Sub context:       | Multi-Family Residential Development, 1910-1980   |
| Theme:             | Multi-Family Residential, 1910-1980   |
| Sub theme:         | The Bungalow Court, 1910-1939   |
| Property type:     | Residential   |
| Property sub type: | Bungalow Court  |
| Criteria:          | C/3/3   |
| Status code:       | 3S;3CS;5S3  |
| Reason:            | Rare and unusual example of a 1920s court of fourplex apartments. Few examples of this property type exist in the city. |

**Name: 1806-1808 South 4th Ave Bungalow Court****Description:**

The 1806-1808 South 4th Ave Bungalow Court occupies several small irregularly-shaped parcels in the Arlington Heights neighborhood of Los Angeles. The bungalow court comprises four freestanding, one-story buildings situated around a central driveway. Buildings are designed in the Craftsman style. The unit entrances face inward, toward the central driveway; each unit features a small entrance porch and modest landscaping. Parking is located at the rear of the court.

**Significance:**

The 1806-1808 South 4th Ave Bungalow Court is an excellent example of an intact 1910s bungalow court in the Arlington Heights neighborhood of Los Angeles. Once a common residential property type in Los Angeles, bungalow courts that remain intact are increasingly rare. Constructed in 1912, this bungalow court is one of few remaining examples in the area that retains its original site plan, landscape and hardscape elements, and architectural features.

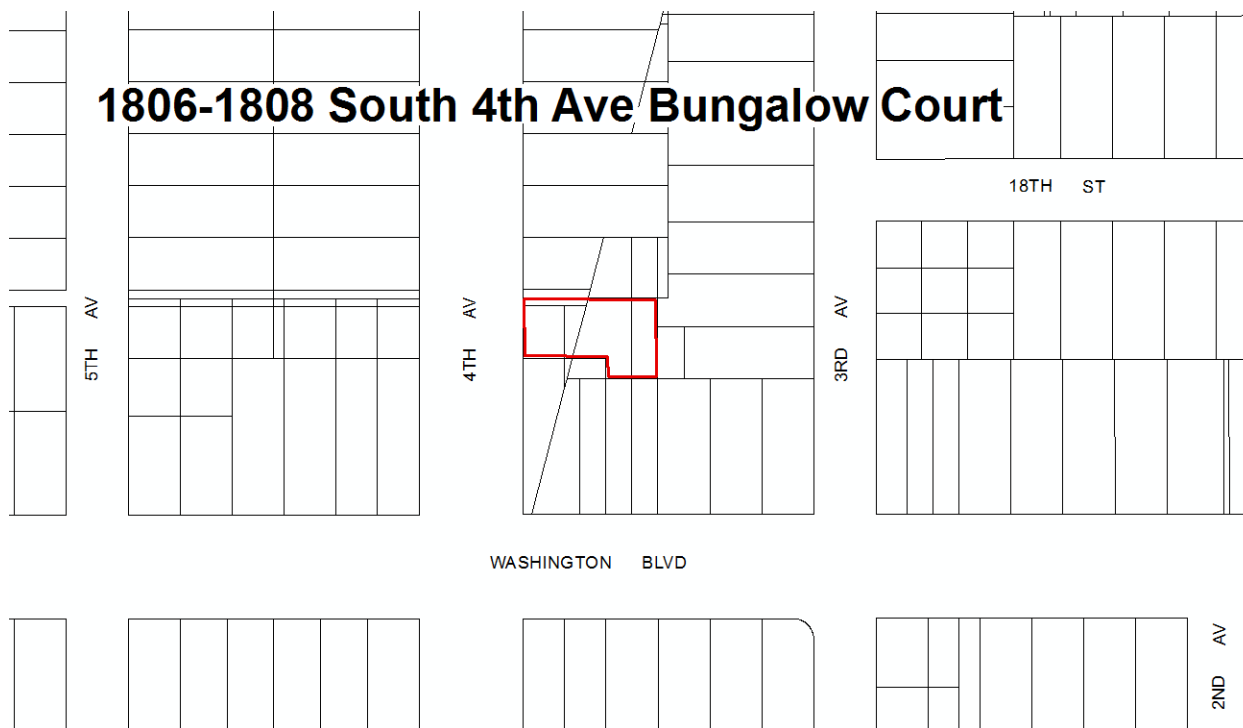



**Context 1:**

|                    |   |
|--------------------|---|
| Context:           | Residential Development and Suburbanization, 1850-1980  |
| Sub context:       | Multi-Family Residential Development, 1910-1980   |
| Theme:             | Multi-Family Residential, 1910-1980   |
| Sub theme:         | The Bungalow Court, 1910-1939   |
| Property type:     | Residential   |
| Property sub type: | Bungalow Court  |
| Criteria:          | C/3/3   |
| Status code:       | 3S;3CS;5S3  |
| Reason:            | Excellent and rare example of a 1910s bungalow court in the Arlington Heights neighborhood of Los Angeles; one of only a few remaining intact examples in the area. |

**Name: 1632-1636 South 6th Ave Bungalow Court****Description:**

The 1632-1636 South 6th Ave Bungalow Court occupies two rectangular parcels in the Arlington Heights neighborhood of Los Angeles. The bungalow court comprises seven freestanding buildings designed in the Craftsman style and situated around a central courtyard; six face one another across the courtyard and the seventh stretches across the rear of the property, facing westward (also toward the courtyard). All are one story in height except for the rear building, which is two stories in height. The bungalow court retains distinctive features of the property type, including intact landscaping and hardscaping with concrete pedestrian walkways and lampposts in the central courtyard.

**Significance:**

The 1632-1636 South 6th Ave Bungalow Court is an excellent example of an intact 1910s bungalow court in the Arlington Heights neighborhood of Los Angeles. Once a common residential property type in Los Angeles, bungalow courts that remain intact are increasingly rare. Constructed circa 1915, this bungalow court is one of few remaining examples in the area that retains its original site plan, landscape and hardscape elements, and architectural features.

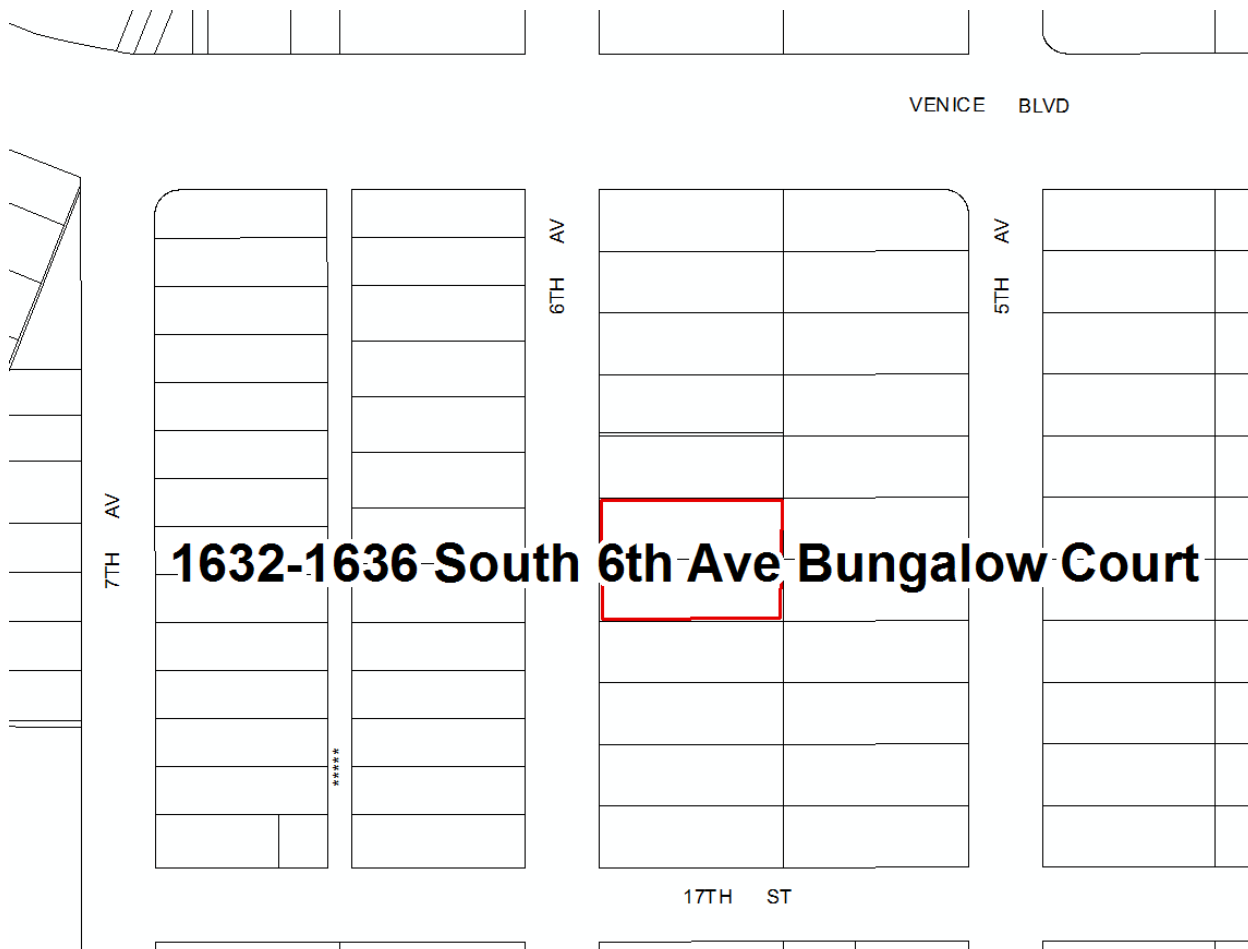

**Context 1:**

|                    |   |
|--------------------|---|
| Context:           | Residential Development and Suburbanization, 1850-1980  |
| Sub context:       | Multi-Family Residential Development, 1910-1980   |
| Theme:             | Multi-Family Residential, 1910-1980   |
| Sub theme:         | The Bungalow Court, 1910-1939   |
| Property type:     | Residential   |
| Property sub type: | Bungalow Court  |
| Criteria:          | C/3/3   |
| Status code:       | 3S;3CS;5S3  |
| Reason:            | Excellent and rare example of a 1910s bungalow court in the Arlington Heights neighborhood of Los Angeles; one of only a few remaining intact examples in the area. |

**Name: 1708 South 6th Ave Bungalow Court****Description:**

The 1708 South 6th Ave Bungalow Court occupies a single parcel in the Arlington Heights neighborhood of Los Angeles. The bungalow court comprises four freestanding buildings situated in an L-shaped site plan. Three one-story bungalows are sited slightly to the north of center and face a landscaped courtyard. A two-story building is sited across the rear of the parcel and faces westward, also toward the courtyard. Site features include concrete pathways leading to unit entrances and a landscaped courtyard with grass, shrubs, and citrus trees. The buildings were designed in the Craftsman in style with subtle Japanese design features such as upturned eaves.

**Significance:**

The 1708 South 6th Ave Bungalow Court is an excellent example of an intact 1910s bungalow court in the Arlington Heights neighborhood of Los Angeles. Once a common residential property type in Los Angeles, bungalow courts that remain intact are increasingly rare. Constructed in 1915, this bungalow court is one of few remaining examples in the area that retains its original site plan, landscape and hardscape elements, and architectural features. The bungalow court is also an excellent example of the Craftsman style, with subtle Japanese stylistic influences and distinctive design features.

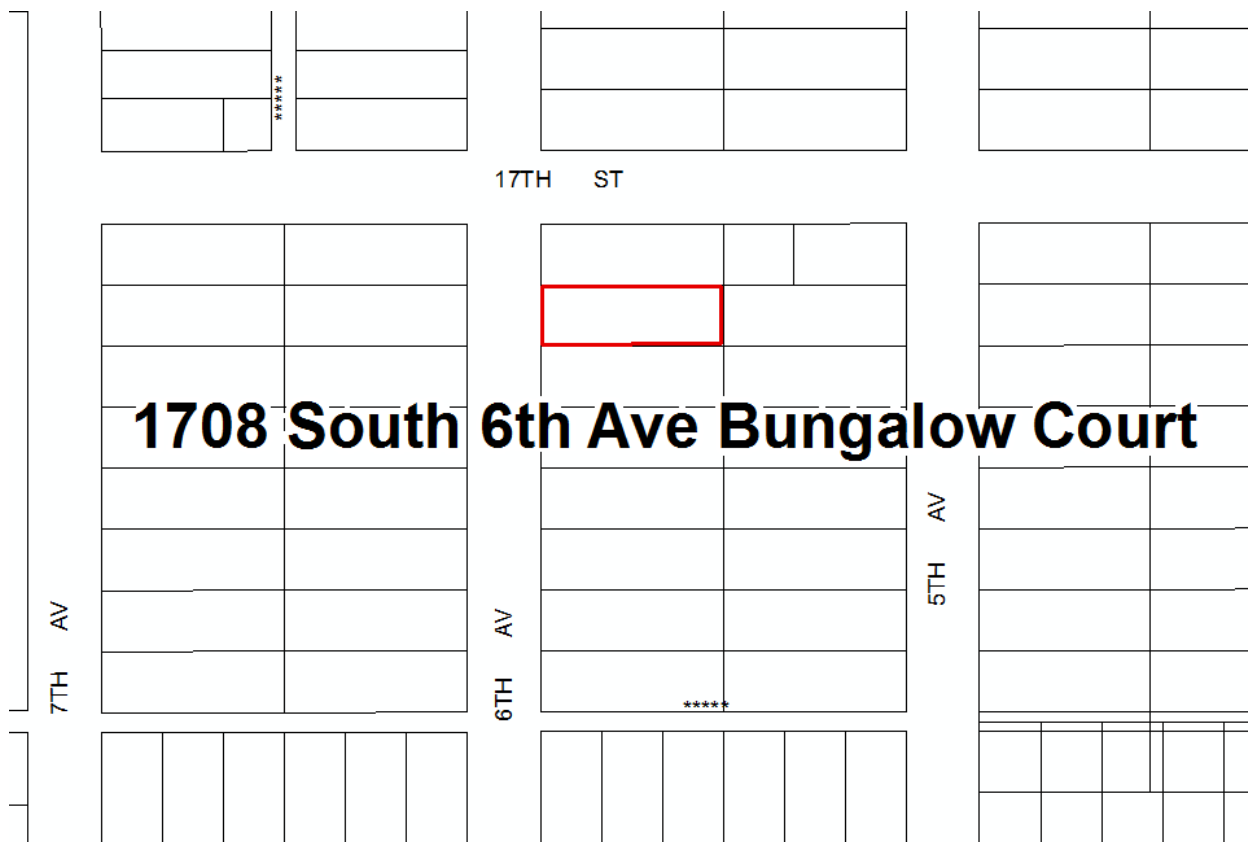

**Context 1:**

|                    |   |
|--------------------|---|
| Context:           | Architecture and Engineering, 1850-1980   |
| Sub context:       | No Sub-context  |
| Theme:             | Arts and Crafts Movement, 1895-1930   |
| Sub theme:         | Craftsman, 1905-1930  |
| Property type:     | Residential   |
| Property sub type: | Multi-Family Residence  |
| Criteria:          | C/3/3   |
| Status code:       | 3S;3CS;5S3  |
| Reason:            | Excellent example of a 1910s Craftsman-style bungalow court with Japanese-inspired characteristics. Retains the essential character-defining features of the style. |

**Context 2:**

|                    |   |
|--------------------|---|
| Context:           | Residential Development and Suburbanization, 1850-1980  |
| Sub context:       | Multi-Family Residential Development, 1910-1980   |
| Theme:             | Multi-Family Residential, 1910-1980   |
| Sub theme:         | The Bungalow Court, 1910-1939   |
| Property type:     | Residential   |
| Property sub type: | Bungalow Court  |
| Criteria:          | C/3/3   |
| Status code:       | 3S;3CS;5S3  |
| Reason:            | Excellent and rare example of a 1910s bungalow court in the Arlington Heights neighborhood of Los Angeles; one of only a few remaining intact examples in the area. |



**Name: 6101 Victoria Ave Bungalow Court****Description:**

The 6101 Victoria Ave Bungalow Court occupies two rectangular parcels in the Mar Vista area of Los Angeles. The bungalow court comprises four freestanding, one-story buildings situated around a central courtyard. The court retains distinctive features of the property type, including a central concrete walkway, landscaping, lampposts, and rear detached garages. The bungalow court was designed in the Spanish Colonial Revival style with Mission Revival features such as shaped parapets and clay tile coping.

**Significance:**

The 6101 Victoria Ave Bungalow Court is an excellent example of an intact 1930s bungalow court in the Mar Vista area of Los Angeles. Once a common residential property type in Los Angeles, bungalow courts that remain intact are increasingly rare. Constructed in 1932, this bungalow court is one of few remaining examples in the area that retains its original site plan, landscape and hardscape elements, and architectural features. The bungalow court is also an excellent example of the Spanish Colonial Revival style with Mission Revival features.



**Context 1:**

|                    |   |
|--------------------|---|
| Context:           | Residential Development and Suburbanization, 1850-1980  |
| Sub context:       | Multi-Family Residential Development, 1910-1980   |
| Theme:             | Multi-Family Residential, 1910-1980   |
| Sub theme:         | The Bungalow Court, 1910-1939   |
| Property type:     | Residential   |
| Property sub type: | Bungalow Court  |
| Criteria:          | C/3/3   |
| Status code:       | 3S;3CS;5S3  |
| Reason:            | Excellent and rare example of a 1930s bungalow court in the Mar Vista neighborhood of Los Angeles; one of only a few remaining intact examples in the area. |

**Context 2:**

|                    |   |
|--------------------|---|
| Context:           | Architecture and Engineering, 1850-1980   |
| Sub context:       | No Sub-context  |
| Theme:             | Mediterranean and Indigenous Revival Architecture, 1887-1952  |
| Sub theme:         | Spanish Colonial Revival, 1915-1942   |
| Property type:     | Residential   |
| Property sub type: | Bungalow Court  |
| Criteria:          | C/3/3   |
| Status code:       | 3S;3CS;5S3  |
| Reason:            | Excellent example of a Spanish Colonial Revival-style bungalow court with Mission Revival features. Retains the essential character-defining features of the style. |

**Name: West Boulevard Heights Planning District****Description:**

The West Boulevard Heights Planning District is located in the Hyde Park neighborhood of South Los Angeles. The planning district is composed of roughly 135 properties bounded by 60th Street, 64th Street, Long Street and the alley behind commercial properties on West Boulevard. It is principally composed of single-family residences dating between 1931 and 1937. The topography of the district is flat. The district is further distinguished by its rectilinear, gridded street pattern and a relative absence of street trees. Houses feature consistent setbacks and are fronted by broad lawns, concrete sidewalks, and grassy parkways. Nearly all buildings have concrete driveways with curb cuts leading to rear, detached single-car garages. Common alterations to individual buildings include window and door replacements, textured stucco over original wall surfaces, and some second-story additions.

**Significance:**

The West Boulevard Heights Planning District is significant for its concentration of Spanish Colonial Revival single-family residences in South Los Angeles. The planning district was subdivided and developed by prolific builder William T. Richardson of the Western Building Company. Of his homes in West Boulevard Heights, Richardson stated that “livability, first, is the principal of the new house,” explaining that “the floorplan is the star feature of the design, and the house is designed around it.”

Although buildings within the district maintain consistency of massing, scale, and architectural vocabulary, the majority of its individual buildings have been altered. Common alterations include stucco over original wall cladding, replacement of original windows, and some second-story additions. The cumulative impact of these alterations, both to individual buildings and to the district as a whole, has compromised the overall integrity of the district. Therefore, it does not appear to be eligible for historic district designation, although it may merit special consideration in the planning process.

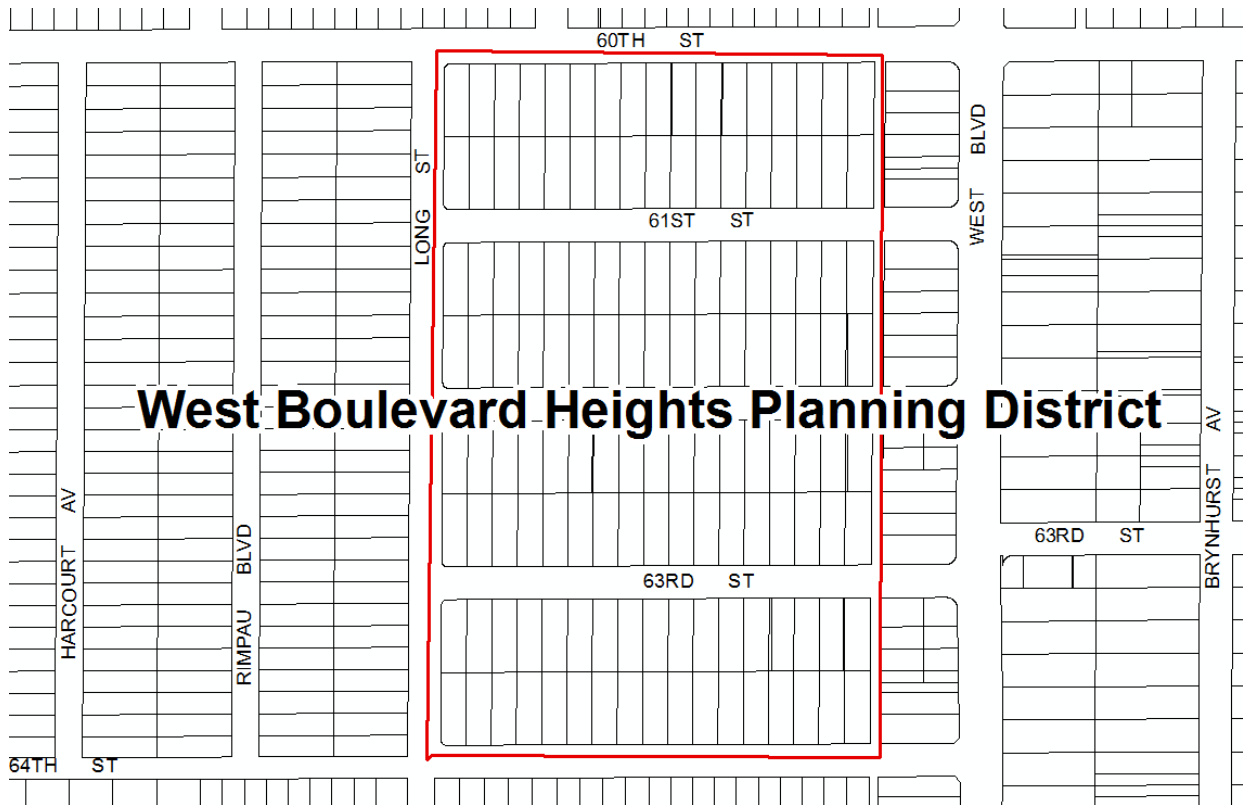
**Context 1:**

|                    |  |
|--------------------|--|
| Context:           | Architecture and Engineering, 1850-1980  |
| Theme:             | Housing the Masses, 1880-1975  |
| Sub theme:         | Period Revival Neighborhoods, 1918-1942  |
| Property type:     | Automobile Suburb  |
| Property sub type: | Subdivision  |
| Criteria:          | C/3/3  |
| Status code:       | 6LQ  |
| Reason:            | Significant as a 1930s Period Revival neighborhood, primarily composed of Spanish Colonial Revival single-family residences. While the district retains its original planning features, scale and a distinctive sense of place, the majority of buildings within its boundaries have been altered. Thus, the neighborhood does not meet eligibility criteria as a historic district, although it merits special consideration in the planning process. |