



Department of City Planning

City Hall, 200 N. Spring Street, Room 525, Los Angeles, CA 90012

October 13, 2021

TO: City Planning Commission
 FROM: Matthew Glesne, Senior City Planner

CORRECTION TO THE STAFF RECOMMENDATION REPORT FOR CASE NO. CPC-2020-1365-GPA; CPC-2021-5499-GPA

The following corrections are to be incorporated into the proposed Housing Element (Exhibit B of the staff recommendation report) to be considered at the City Planning Commission meeting of October 14, 2021, related to Item No. 7 on the meeting agenda.

INSTRUCTIONS: Modify Chapter 4 of the proposed plan, regarding the Inventory of Adequate Sites, as follows

Page 156: Revise Table 4.6 to reflect corrected expected development potential resulting from removal of additional residential hotel sites subject to the Wiggins Settlement Agreement and Development Guidelines, which results in an overall decrease of 17 units of expected unit potential on vacant and non-vacant sites, as shown below. Revise any relevant text and table references in Chapter 4 and related appendices where these numbers are cited, to reflect these modifications.

Table 4.6: Expected Unit Potential, Vacant and Underutilized Sites (Regression Analysis)

	Lower Income	Moderate Income	Above Moderate Income	Total Development Potential
Expected Unit Production	<u>16,955</u> 16,965	5,039	<u>20,770</u> 20,777	<u>42,764</u> 42,781

Page 174: Revise Table 4.17 to reflect corrected total development potential and associated shortfall (rezoning need) resulting from changes to Table 4.6 described above that result in an overall increase of 17 units to the RHNA rezoning need, as shown below. Revise any relevant text and table references in the draft plan where these numbers are cited to reflect these modifications.

Table 4.17: Summary of Residential Capacity Compared to 6th Cycle RHNA and Target Capacity by Income

	Lower Income Units	Moderate Income Units	Above Moderate Income Units	Total Units
RHNA Allocation	184,721	75,091	196,831	456,643
Target Capacity	203,193	86,355	196,831	486,379
Total Development Potential	<u>72,640</u> <u>72,650</u>	13,362	<u>144,944</u> <u>144,954</u>	<u>230,947</u> <u>230,964</u>
Shortfall	<u>130,553</u> <u>130,543</u>	72,993	<u>51,887</u> <u>51,880</u>	<u>255,432</u> <u>255,415</u>

INSTRUCTIONS: Modify Chapter 4 of the proposed plan, regarding the Rezoning Program Strategies and Key Assumptions, as follows:

Page 186: Revise first sentence of the description for list item 2, Commercial (C Zoned) Opportunity Corridors, as follows: “Commercial (C) zoned corridors in Higher Opportunity Areas may be rezoned to allow the densities generally allowed by all Commercial General Plan Land Use designations (1 unit per 400 feet of lot area) and mid-rise floor area ratios (3.0:1), with an affordable housing requirement.”

Page 189: Add the following text after the fourth sentence of the description for list item 2, R2/RD Zone Update: “For example, current rules incentivize the removal of existing parking for the existing units and prevent the creation of a second story. Backyard duplexes can be better facilitated through targeted zoning code amendments through this strategy.”

INSTRUCTIONS: Modify Chapter 4 of the proposed plan, regarding the inventory of Candidate Sites for Rezoning, as follows:

Page 192: Modify Table 4.19 as instructed below, to reflect additions, modifications, and removals from Appendix 4.7, as described below. Revise any relevant text references where these numbers are cited in Chapter 4 to reflect these modifications:

Results from Rezoning Inventory Model						
Rezoning Strategy	Parcel Count	Very Low Income Units	Low Income Units	Moderate Income Units	Above Moderate Income Units	Total Units
Community and Neighborhood Planning (CPU)	<u>33,749</u>	<u>90,473</u>	<u>90,473</u>	2,121	<u>449,572</u>	<u>627,638</u>
	33,822	89,020	89,020		449,072	629,220
Residential Opportunity Corridors (OPP RC)	<u>3,473</u>	<u>29,001</u>	<u>29,001</u>	0	<u>16,901</u>	<u>74,903</u>
	3,477	29,093	29,093		17,419	75,606
Opportunity Avenues (OPP RC2)	5,316	0	0	23,643	0	23,643
Commercial Opportunity Corridors (OPP C)	<u>667</u>	<u>1,194</u>	<u>1,194</u>	0	<u>2,859</u>	<u>5,248</u>
	575	1,260	1,260		2,421	4,942
Transit Opportunity (TOPP C Corridor Areas)	272	0	0	0	1,022	1,022
TOC Expansion in Higher Opportunity Areas (TOC EXP)	<u>11,792</u>	<u>27,811</u>	<u>27,811</u>	0	<u>94,780</u>	<u>150,402</u>
	11,802	28,302	28,302		98,161	154,765
50% Density Bonus (DB50)	<u>18,908</u>	<u>123,699</u>	<u>123,699</u>	250	<u>153,892</u>	<u>401,540</u>
	18,925	123,796	123,796		154,165	402,007

Parking Zones (P)	<u>1,032</u> 1,037	<u>1,978</u> 1,991	<u>1,978</u> 1,991	0	<u>780</u> 786	<u>4,736</u> 4,767
Adaptive Reuse (ARO)	<u>10,153</u> 10,270	<u>4,747</u> 4,843	<u>4,747</u> 4,843	<u>1595</u> 1,626	<u>32,039</u> 32,196	<u>43,128</u> 43,496
Micro Unit Regional Center (MURC)	<u>1,250</u> 1,263	<u>3,417</u> 3,437	<u>3,417</u> 3,437	43	<u>14,518</u> 14,738	<u>21,395</u> 21,654
Accessory Dwelling Units (ADU)	<u>48,797</u> 48,798	0	0	4,141	0	4,141
R2/RD Zone Update (R2RD)	<u>64,570</u> 64,575	0	0	<u>18,079</u> 18,080	0	<u>18,079</u> 18,081
Affordable Housing Overlay (AHO)	34,003 34,004	10,198	10,198	0	25,120	45,516
Public Facility Zone (PF)	<u>6,407</u> 6,409	<u>2,072</u> 2,313	<u>2,072</u> 2,313	0	<u>2,972</u> 3,109	<u>7,116</u> 7,736
Faith-Based Owned Properties (FBO)	<u>2,865</u> 2,879	<u>1,273</u> 1,274	<u>1,273</u> 1,274	0	<u>1,006</u> 1,008	<u>3,552</u> 3,557
Grand Total	<u>243,254</u> 243,587	<u>295,863</u> 297,433	<u>295,863</u> 297,433	<u>49,872</u> 49,904	<u>790,461</u> 799,668	<u>1,432,059</u> 1,444,413

INSTRUCTIONS: Modify Chapter 4 of the proposed plan, regarding Affirmatively Furthering Fair Housing Analysis of the Rezoning Program, as follows:

Page 213: delete footnote 11

~~[DELETED] 11. Note that these numbers are based on the September 15, 2021 Candidate Sites Inventory. As noted above, these numbers have been further refined. A future revision will update the figures in this section; however, it is not expected that the conclusions would substantially differ.~~

Page 221: Modify Table 4.38 as a result of changes to Appendix 4.7 as instructed below, and revise any relevant text references in Chapter 4 to reflect these modifications:

TCAC/HCD Opportunity Area	Percent of City's Census Tracts	Percent of Candidate Sites	Percent of Rezoned Development Potential	Percent of Lower-Income Rezoned Development Potential
Highest Resource	19%	23% 24%	22% 23%	29%
High Resource	15%	23%	21% 22%	27%
Moderate Resource	17%	14% 13%	12%	11%
Moderate Resource Rapidly Changing	5%	2%	2%	2%
Low Resource	28%	18% 17%	21%	20% 19%
High Segregation and Poverty	16%	20% 19%	20%	11%
Unknown	1%	1%	1%	1%

Direct Staff to revise analysis, reflected in Tables 4.32 through 4.37 and accompanying text in Chapter 4, and in Tables 4A-10 through 4A-21 in Appendix 4.4, to reflect edits to Inventory of Candidate Sites for Rezoning as described above.

INSTRUCTIONS: Modify pages 272 and 273 of Chapter 6 of the proposed plan, regarding the final sentence of the objective and program description for Program 21 as follows:

Objective: Adopt a rRevised Transportation Demand Management Ordinance (TDM) Ordinance including new requirements or incentives by 2022.

“... Enact an updated Transportation Demand Management (TDM) ordinance to require certain new development projects to implement strategies such as supporting transit, telecommuting, walking, carshare, neighborhood shuttles, parking management, and other strategies that reduce vehicle trips. Consider regulations or incentives to improve mobility access to housing for people with disabilities, beyond existing requirements, including through accessible bicycle and vehicle parking. Accommodate alternative mobility devices, including bicycles and scooters, in parking facilities... Prioritize parking for sustainable mobility modes, including private and shared bicycles and scooters, in

parking facilities. ~~Consider provision of discount parking passes, etc. for shared vehicles.~~
Facilitate the use of electric cars, e-bikes, shared vehicles, and micro mobility devices.

INSTRUCTIONS: Modify page 286 of Chapter 6 of the proposed plan, regarding the objective for Program 43 as follows:

Objective: ...~~Study the provision of~~ Launch a historic rehabilitation grant program...

INSTRUCTIONS: Modify page 288 of Chapter 6 of the proposed plan, regarding the objective and program description for Program 45 as follows:

Objective: ...Monitor and enforce compliance with affordability covenants and accessibility covenants (LAHD)...

LAHD will continue to maintain a database of existing housing units citywide serving very low-, low- and moderate-income households, including the location, affordability expiration date, income level served and mechanism used to create the units. Ensure affordable units are occupied by tenants that income-qualify to live in the unit. Provide occupancy monitoring for the City's deed-restricted affordable and accessible housing stock. Track new construction, conversion, preservation affordability and accessibility covenants, and demolition of affordable housing units, including affordable housing production in relation to the City's Article 34 production targets. Create and monitor regulatory agreements and land use covenants for compliance with affordability and accessibility restrictions which have been produced with loans, grants and/or land use incentives/requirements. Monitor and report on identified assisted affordable housing at-risk of conversion annually through the Annual Progress Report. Involve property owners and residents of identified at-risk units in preservation efforts. Create non-financial strategies and support Citywide and inter-agency efforts to create strategies for preserving at-risk housing. Publish annual reports on the creation of accessible affordable housing, i.e. the Annual Progress Report on the Housing Element (APR). Adjust goals and program priorities in accordance with changing needs and resources. Facilitate reports that include information on the local and citywide affordable housing inventory.

INSTRUCTIONS: Modify page 298 of Chapter 6 of the proposed plan, regarding the first sentence of the description of Program 58, as follows:

Adopt implementation tools, such as form and frontage regulations, Community Plan Implementation Overlay districts zones and design standards, to guide new development, create objective standards, promote pedestrian oriented design, and acknowledge existing architectural context.

INSTRUCTIONS: Modify page 352 of Chapter 6 of the proposed plan, regarding Program 131 objective and program description, as follows:

131. Livable Communities Initiative

Objective: Secure ~~funding a grant~~ to identify opportunities. Coordinate with agencies to ensure effective responses to ~~state and federal, state, and regional~~ funding opportunities around efforts to holistically plan for housing, mobility and sustainability improvements.

Identify opportunities to advance a holistic ~~vision for concept of~~ livable, healthy, and sustainable communities along the City's transit-rich corridors utilizing mixed-use, mixed-income housing combined with opportunities to transform the street and public realm by adding or improving wide sidewalks, tree canopy, ~~outdoor al fresco dining, bicycle infrastructure, transit shelters, bike lanes, and fast and frequent transit, and public seating and plazas.~~

Pursue ways to better integrate rezoning and community planning efforts with implementation of Mobility Plan 2035, by coordinating across agencies to identify mobility investment needs through LADOT's Mobility Investment Program and LACP's Community Plan Update Program, Planning for Stress Free Networks as well as Metro's Transit Oriented Communities Policy. Develop a multi-agency funding strategy to prioritize investments where they are most needed, and at a scale to complete corridor-wide and network-level investments. Coordinate between agencies as part of a multi-agency funding strategy to fund investments where the city is targeting new housing at a scale to complete corridor-wide and network-level investments. Example strategies include applying for or grant application opportunities such as the Infill Infrastructure Grant (IIG) and the Affordable Housing Sustainable Communities (AHSC) programs (see Program 9), as well as potential significant new federal grants targeting housing-linked mobility and sustainability grants under consideration in the current budget reconciliation bill to fund investments where the city is targeting new housing at a scale to complete corridor-wide and network-level investments.

Explore other opportunities to proportionately leverage investments through land use development by linking mobility investment fees, such as the West LA Transportation Improvement and Mitigation (TIMP) Specific Plan and Coastal Transportation Corridor (TIMP) Specific Plan, and committing dedications, and improvements to the public right of way where such investments advance the goals of the Mobility Plan 2035 and provide safe, livable, and dignified space in the public realm. TDM etc. Consider a fee study to eExamine opportunities to link rezonings with desired transportation improvements, fees contributed towards completing needed transportation improvements, to ensure adequate public realm improvements and access to new housing through safe and well-connected pedestrian infrastructure. correction of transportation deficiencies identified through non-CEQA transportation analysis, and Also, promote corridor wide or network-

level mobility investment in the list of Transportation Demand Management (TDM) strategies programs for rezoning program areas, through citywide regulations, and/or neighborhood plan (like the LADOT Downtown Los Angeles Mobility Investment Plan), specific plans, LADOT's Mobility Investment Program, or such as the West LA Transportation Improvement and Mitigation (TIMP) Specific Plan, Coastal Transportation Corridor Specific Plan, and others.

INSTRUCTIONS: Make various modifications to correct typographical errors and other non-substantive text errors, as follows:

1. On page 3, Executive Summary, amend the Mayor's Office Acknowledgement section as follows: Claudia Monterrosa, Chief Housing Officer
2. In Chapter 1, correct graphical error at the bottom of page 99 that caused overlap of body text and footnote.
3. In Appendix 1.1, make the following corrections:
 - a. To maintain uniformity in the lowercase labeling of the race category "white," modify the following tables and chart by converting the capital "W" in "white" to a lowercase "w" in:
 - i. Page 1.1-17, Table 1.1.1 (Population Growth Rate of Race and Ethnicity - City of Los Angeles)
 - ii. Page 1.1-18, Chart 1.1.15 (Change in Race and Ethnicity Over Time - LA City)
 - iii. Page 1.1-29, Table 1.1.4 (Isolation Index); and
 - iv. Page 1.1-94, Table 1.1.10 (Back Rent Owed by Race/Ethnicity of ERAP Applicants)
 - b. On page 1.1-16, Chart 1.1.13: Correct data entry error by modifying chart to depict the correct Percentage of Total Persons Experiencing Homelessness (blue bar) for Latinx (33%) and Black/African American (38%)
 - c. On page 1.1-66, Chart 1.1.36: Correct data selection error by deleting extraneous unlabeled bar to the far right of the chart.
4. Make additional, non-substantive text edits as necessary to correct typographical errors.

INSTRUCTIONS: Correct Map 2.1.2 "Percentage of Residential Land Area," located on page 7 in Appendix 2.1. This map is missing information and the legend necessary to convey the percentage of all residential land zoned as Single Family (70.4% of all residential land), Lower Density Multi-Family (12.3% of all residential land), and Higher Density Multi-Family (17.3% % of all residential land) as was originally depicted in the Map of the same name included in Appendix 2.1 of the July Housing Element Draft. The corrected Map 2.1.2 provided below is to replace the current map on page 7 of Appendix 2.1.

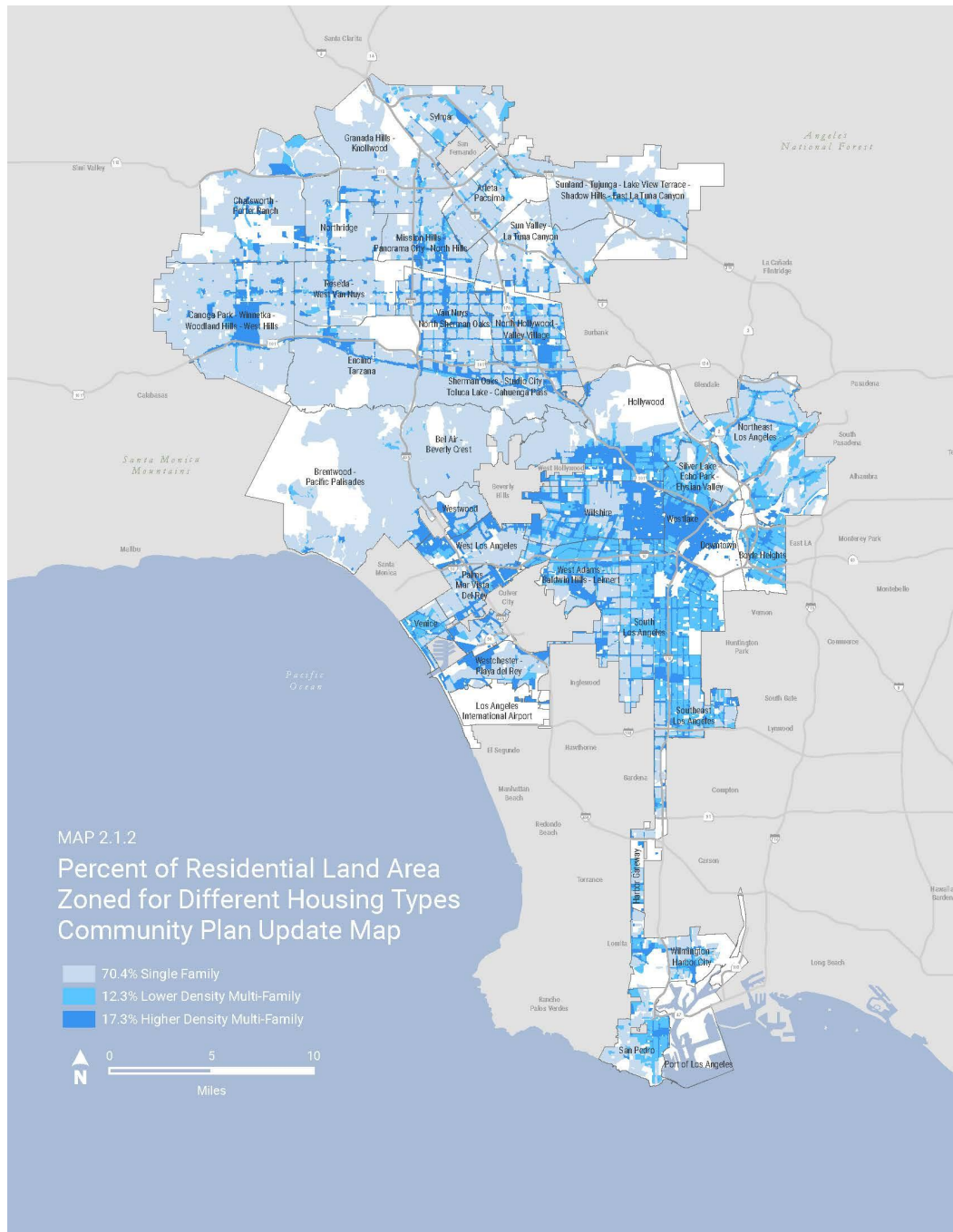

Instructions: Modify Appendix 4.7 as follows:
Remove from the Candidate Sites for Rezoning listed properties included erroneously including parcels subject to the Wiggins Settlement, Residential Hotels, Homekey sites, and sites unlikely to develop such as street medians, museums, and other long-term uses. Modify capacities on listed publicly owned sites to avoid duplication with sites listed on Appendix 4.8. Add and modify listed sites near the Exposition/Sepulveda intersection, by applying the Opportunity Corridor (OPP C) incentives to NMU(EC)-POD zoned parcels. Parcels to be removed, modified, and added are listed below.

Parcels Removed from Appendix 4.7 - Inventory of Candidate Sites for Rezoning (Table B)		
Site Address/Intersection	BPP_APN	Reason for Removal
128 E. 4th St.	5148008007	Wiggins Site
622 S. Wall St.	5148024030	Wiggins Site
423 W. 8th St.	5144013028	Wiggins Site
1355 S. Hill St.	5134025020	Wiggins Site
419 W. 8th St.	5144013029	Wiggins Site
241 E. 5th St.	5148010006	Wiggins Site
423 E. 7th St.	5148024027	Wiggins Site
523 S. San Julian St.	5148014006	Wiggins Site
1246 S. Hope St.	5139022006	Wiggins Site
640 S. San Julian St.	5148025014	Wiggins Site
1130 S. Hope St.	5139021004	Wiggins Site
1355 S. Hope St.	5134011023	Wiggins Site
1325 S. Hope St.	5134011007	Wiggins Site
1349 S. Flower St.	5134010010	Wiggins Site
1420 S. Flower St.	5134012015	Wiggins Site
118 E. Winston	5148009004	Wiggins Site
10721 S BROADWAY	6074012019	SRO/homekey
4901 W ADAMS BLVD.	5049001045	SRO/homekey
303 S HEWITT ST	5163012007	SRO/homekey
1917 S CENTRAL AVE	5131008014	SRO/homekey
229 N SOTO ST	5183004010	SRO/homekey
405 E IMPERIAL HWY	6073028022	SRO/homekey
301 W 49TH ST	5110016027	SRO/homekey
4620 W SANTA MONICA BLVD	5539003004	SRO/homekey
733-739 GARLAND AVE	5143009015	SRO/homekey
345 E 1ST ST	5161012010	SRO/homekey
8714-20 S FIGUEROA ST	6038002038	SRO/homekey
8422 S MAIN ST	6030013031	SRO/homekey
3160 W 8TH ST	5094016013	SRO/homekey
10603 S WESTERN AVE	6058024021	SRO/homekey
10822 MAGNOLIA	2419008034	SRO/homekey
2501 N PASADENA AVE	5205022005	SRO/homekey
839 ALPINE ST	5407006016	SRO/homekey
1541 SAWTELLE	4261005012	SRO/homekey
1115 E 41st St/ aka: 4072-4078 S C	5114034016	SRO/homekey
721-725 S ALVARADO	5141018017	SRO/homekey
1192 E 35TH ST	5114030008	SRO/homekey
1247 N TEMPLE ST	5160023014	SRO/homekey
14303 W SYLVAN ST	2240011014	SRO/homekey
2729 W BEVERLY BLVD	5156020018	SRO/homekey
1738 N LAS PALMAS AVE	5547009011	SRO/homekey
2101 PARKSIDE AVE	5211011024	SRO/homekey
327 E 1ST ST	5161012013	SRO/homekey
111 W CESAR CHAVEZ	5408013012	SRO/homekey
7014 S Main St	6011006043	SRO/homekey
1906 W 3RD ST	5154027029	SRO/homekey
954 YALE ST	5414006004	SRO/homekey
2422 W VENICE	5073015001	SRO/homekey
1655 N WESTERN AVE	5544025010	SRO/homekey
4112 S CENTRAL	5115025039	SRO/homekey
1740 N HUDSON AVE	5547007015	SRO/homekey
11254 VANOWEN ST	2319007002	SRO/homekey
445 S WESTERN AVE	5503015008	SRO/homekey
10465 S FIGUEROA ST	6061026026	SRO/homekey
1104 E 51ST ST/AKA: 5100 S CENTR	5104001001	SRO/homekey
636 W 11TH ST	7454013016	SRO/homekey
5245 BAKMAN AVE	2350017004	SRO/homekey
10750 MAGNOLIA BLVD	2419009002	SRO/homekey
1511 S Sawtelle Blvd.	4261005004	SRO/homekey
10283 Santa Monica Blvd.	4327018010	SRO/homekey
1749 Ensley Ave./ AKA 10251 Santa	4327018014	SRO/homekey
3551 S WESTERN AVE	5041013002	SRO/homekey
6060 W 8TH ST	5086008001	SRO/homekey
5510 S Central Ave	5104017020	SRO/homekey
4050 S CENTRAL AVE	5114034012	SRO/homekey
2621 W 8TH ST	5141013019	SRO/homekey
669 S BURLINGTON AVE	5142007004	SRO/homekey
612 N NEW HIGH ST	5408014017	SRO/homekey
665 N NEW HIGH ST	5408015003	SRO/homekey
651 N Broadway	5408016004	SRO/homekey
309 W ORD ST	5408022001	SRO/homekey
4077 W 3RD ST	5517020015	SRO/homekey
1540 N WILCOX AVE	5546013002	SRO/homekey
6501-6505 SUNSET BL	5547017041	SRO/homekey

4630 W FRANKLIN AVE	5590015021	SRO/homekey
807 E MANCHESTER AVE	6029030027	SRO/homekey
954 E 88TH ST	6042026001	SRO/homekey
1904 E 113th St	6067003044	SRO/homekey
931 S ALVARADO	5136006004	SRO/homekey
10210 S WESTERN AVE	6059001032	SRO/homekey
802 E JEFFERSON BL/AKA: 644 E 35	5121003027	SRO/homekey
1371 N MARINE AVE	7420006040	SRO/homekey
450 W 74TH ST	6020031009	SRO/homekey
837 N BROADWAY	5408032012	SRO/homekey
3837 JASMINE AVE	4208004021	SRO/homekey
402 N SOTO ST	5177028016	SRO/homekey
903 Lakme Ave.	7423010013	SRO/homekey
8618 W VENICE BLVD	5065002033	SRO/homekey
9611-15 SAN PEDRO	6052013029	SRO/homekey
5070 W WASHINGTON	5062006031	SRO/homekey
8511 S VERMONT AVE	6033026026	SRO/homekey
1622 N WILCOX	5546007006	SRO/homekey
4766 S MAIN ST	5109003015	SRO/homekey
1609 BELOIT AVE	4261007012	SRO/homekey
12659 SAN FERNANDO RD	2604028030	SRO/homekey
9510 N VAN NUYS BLVD	2644025014	SRO/homekey
1479 S La Cienega Blvd	4303033014	SRO/homekey
501 S SPRING ST	5149034006	SRO/homekey
128 E. 4th St.	5148008007	SRO/homekey
518 S SAN JULIAN ST	5148012015	SRO/homekey
618 E 4TH ST	5147010018	SRO/homekey
501 S LOS ANGELES ST	5148019012	SRO/homekey
103 W 4TH ST	5149020012	SRO/homekey
1330 S. Olive St.	5134025011	SRO/homekey
433 So. Wall St.	5148007019	SRO/homekey
421-425 W 8TH ST	5144013028	SRO/homekey
421-429 E 5TH ST	5148011001	SRO/homekey
534 S WALL ST	5148015006	SRO/homekey
1349 Flower St.	5134010010	SRO/homekey
208 W 14TH ST	5134024001	SRO/homekey
411 E 4TH ST	5147006006	SRO/homekey
800-802 E 7TH ST	5146031023	SRO/homekey
617 E. 5th St.	5147009003	SRO/homekey
553 So. Stanford St.	5147020027	SRO/homekey
721 S. Main St.	5144015046	SRO/homekey
1121 E 7TH ST/AKA: 675 S KOHLER	5147032001	SRO/homekey
233 E. 5th St.	5148010033	SRO/homekey
721 E 5TH ST	5147020005	SRO/homekey
800-804 E 6TH ST	5147029035	SRO/homekey
1355 S HILL ST	5134025020	SRO/homekey
310 E 5TH ST	5148014001	SRO/homekey
1000-1004 E. 7th St.	5146001001	SRO/homekey
417 E 5TH ST	5148011002	SRO/homekey
323 E 5TH ST	5148011006	SRO/homekey
206 W 6TH ST	5144002017	SRO/homekey
834-838 S GRAND AVE	5144019008	SRO/homekey
752 S MAIN ST	5145001012	SRO/homekey
121 E 5TH ST	5148009008	SRO/homekey
721 E 6TH ST	5147020005	SRO/homekey
660 STANFORD	5147029048	SRO/homekey
116 E 5TH ST	5148019001	SRO/homekey
512 S MAIN ST	5148019009	SRO/homekey
549 Ceres Ave.	5147016020	SRO/homekey
419 W. 8th St.	5144013029	SRO/homekey
241 E 5TH ST	5148010006	SRO/homekey
423 E 7TH ST	5148024027	SRO/homekey
642 S CROCKER ST	5147027031	SRO/homekey
966 S SAN PEDRO ST	5132001022	SRO/homekey
523 S SAN JULIAN	5148014006	SRO/homekey
1246 S HOPE ST	5139022006	SRO/homekey
901, 907 E 7TH ST	5147029002	SRO/homekey
705 E 9TH ST	5146025024	SRO/homekey
526 E 6TH ST	5147026030	SRO/homekey
1104 E 7TH ST	5146004034	SRO/homekey
750 S OLIVE ST	5144013027	SRO/homekey
1201 E. 7th St.	5147034016	SRO/homekey
1309-1315 S FLOWER ST/AKA 600-	5134010004	SRO/homekey
403 E. 5th St.	5148011014	SRO/homekey
1308 S HILL ST	5133001004	SRO/homekey
676 S. Central Ave.	5147035001	SRO/homekey

643 S. San Pedro St.	5148025008	SRO/homekey
2053 1/2 E 7TH ST	5164019018	SRO/homekey
815 E 6TH ST	5147019010	SRO/homekey
1220, 1226-1242 E 7TH ST	5146008001	SRO/homekey
112 W. 5th St.	5149037010	SRO/homekey
905 E. 6th St.	5147015040	SRO/homekey
517,521 S SAN JULIAN ST	5148014005	SRO/homekey
760 S SAN PEDRO ST	5146026013	SRO/homekey
526 S. Main St.	5148019007	SRO/homekey
729 S MAIN	5144015054	SRO/homekey
520 S. San Julian St.	5148012016	SRO/homekey
830 S OLIVE ST	5144018026	SRO/homekey
412 E 5TH ST	5148012006	SRO/homekey
722 So. San Pedro St.	5146033042	SRO/homekey
560 S GLADYS AVE	5147016006	SRO/homekey
115 E 3RD ST	5161026004	SRO/homekey
1331 E 7TH ST	5147035002	SRO/homekey
553 S CERES AVE	5147016019	SRO/homekey
1601-1605 S MAIN ST	5133006001	SRO/homekey
820 S. Spring St.	5144016047	SRO/homekey
512 S WALL ST	5148015002	SRO/homekey
Super 8 Canoga Park - 7631 Topanga Canyon	2012022024	SRO/homekey
5350 Huntington Dr	5219004020	SRO/homekey
7631 Topanga Canyon	2012022024	SRO/homekey
	5509004008	Unlikely to redevelop/included in error
	5509004009	Unlikely to redevelop/included in error
	5509004012	Unlikely to redevelop/included in error
	5509004011	Unlikely to redevelop/included in error
	5509003013	Unlikely to redevelop/included in error
	5509003012	Unlikely to redevelop/included in error
	5509003010	Unlikely to redevelop/included in error
	5509003011	Unlikely to redevelop/included in error
	5509003005	Unlikely to redevelop/included in error
	5509003014	Unlikely to redevelop/included in error
	5509004014	Unlikely to redevelop/included in error
	5509004013	Unlikely to redevelop/included in error
	5508016902	Unlikely to redevelop/included in error
	5086009014	Unlikely to redevelop/included in error
	4334006015	Unlikely to redevelop/included in error
	4312016037	Unlikely to redevelop/included in error
	4312015005	Unlikely to redevelop/included in error
	4312016040	Unlikely to redevelop/included in error
	4312016041	Unlikely to redevelop/included in error
	4312016039	Unlikely to redevelop/included in error
	4205020903	Unlikely to redevelop/included in error
	5047001901	Unlikely to redevelop/included in error
	5024019906	Unlikely to redevelop/included in error
	5543012022	Unlikely to redevelop/included in error
	5543012018	Unlikely to redevelop/included in error
	5543010017	Unlikely to redevelop/included in error
	5543011010	Unlikely to redevelop/included in error
515 S Spring St.	5149034005	Wiggins Site
520 S. Wall St.	5148015008	Wiggins Site
531 So. San Julian St.	5148014013	Wiggins Site
507 Maple Ave.	5148018027	Wiggins Site
501 E. 7th St.	5148025025	Wiggins Site
730 E. 9th St.	5132001048	Wiggins Site
901 S. Broadway	5139003002	Wiggins Site
1500 S. Grand Ave.	5134021016	Wiggins Site
315 BROADWAY, 306 W. 3rd St.	5149015025	Wiggins Site
306 W. 3rd St.	5149015026	Wiggins Site
1332 S. Hope St.	5134017011	Wiggins Site
1001 S. Hope St.	5138013033	Wiggins Site
1220 S. Olive St.	5139024008	Wiggins Site
825 S. Crocker St.	5146025030	Wiggins Site
210 W. 7th St.	5144015033	Wiggins Site
1441 S. Hope St.	5134012026	Wiggins Site
1621 S. Grand Ave.	5134014021	Wiggins Site
1526 S. Hope St.	5134015013	Wiggins Site
1516 S. Hope St.	5134015012	Wiggins Site
916 Georgia	5138005026	Wiggins Site
916 James M. Wood	5138005015	Wiggins Site

Modifications to Appendix 4.7 - Inventory of Candidate Sites for Rezoning (Table B)																									
Site Address/Intersection	5 Digit ZIP Code	BPP_APN	VLI	LI	MI	AbMI	Type of Shortfall	Parcel Size (Acres)	Current General Plan Designation	Current Zoning	Proposed General Plan (GP) Designation	Proposed Zoning	Minimum Density Allowed	Max Density Per Acre	Total Capacity	Vacant / Nonvacant	Description of Existing Uses	PIN6	Base Density Per Acre	Max Density Per Acre	CPA_Name8	RSO9	Qualifier for LI	Rezoning Program (Realistic listed first)	Modification
10951 PICO BLVD	90045	4322009017				5.611	Shortfall of Sites	0.107	Neighborhood Commercial	NMU(EC)-POD			0	108.9	5.611		Commercial - Office Building - Four Stories, 0	126B1571073			West Los Angeles	0	ABMI	OPP C, ARO	Added OPP C
10951 PICO BLVD	90045	4322009017				5.611	Shortfall of Sites	0.107	Neighborhood Commercial	NMU(EC)-POD			0	108.9	5.611		Commercial - Office Building - Four Stories, 0	126B1571085			West Los Angeles	0	ABMI	OPP C, ARO	Added OPP C
10867 PICO BLVD	90045	4322003035				5.612	Shortfall of Sites	0.107	Neighborhood Commercial	NMU(EC)-POD			0	108.9	5.612		Commercial - Store Combination - Store and Office Combination - One Story, 0	126B157936			West Los Angeles	0	ABMI	OPP C, ARO	Added OPP C
10781 PICO BLVD	90045	4320003053				5.612	Shortfall of Sites	0.107	Neighborhood Commercial	NMU(EC)-POD			0	108.9	5.612		Commercial - Bank, Savings and Loan - Two Stories, 0	126B157833			West Los Angeles	0	ABMI	OPP C, ARO	Added OPP C
11039 PICO BLVD	90045	4322016017				5.610	Shortfall of Sites	0.107	Neighborhood Commercial	NMU(EC)-POD			0	108.9	5.610		Industrial - Light Manufacturing - One Story, 0	126B1531092			West Los Angeles	0	ABMI	OPP C, ARO	Added OPP C
10960 PICO BLVD	90045	4256007014				4.919	Shortfall of Sites	0.094	Neighborhood Commercial	NMU(EC)-POD			0	108.9	4.919		Commercial - Store Combination - Store and Office Combination - One Story, 0	126B1571184			West Los Angeles	0	ABMI	OPP C, ARO	Added OPP C

10956																Commercial - Store Combination - Store and Office Combination - One Story, 0	126B1571178						West Los Angeles	0	ABMI	OPP C, ARO	Added OPP C
PICO BLVD	90045	4256007015				4.919	Shortfall of Sites	0.094	Neighborhood Commercial	NMU(EC)-POD	0	0	0	108.9	4.919												
0	90045	2240007901	0	0	0	0	Shortfall of Sites	5.853	Public Facilities	PF-1XL	Community Commercial	0	0	151.6	0	Miscellaneous - Government Owned Property, 0	177A15191	No Max	No Max				Van Nuys - North Sherman Oaks	0		Orange LineTN P	Reconciled against Appendix 4.8
0	90045	4259018902	0	0	0	0	Shortfall of Sites	5.288	Public Facilities	[Q]PF-1XL		0	0	99	0	Miscellaneous - Government Owned Property - Government Services - Utilities Office (Power, Water, etc.), 0	123B145275						West Los Angeles	0		TOC EXP	Reconciled against Appendix 4.8
0	90045	4259018902	0	0	0	0	Shortfall of Sites	5.058	Public Facilities	[Q]PF-1XL		0	0	99	0	Miscellaneous - Government Owned Property - Government Services - Utilities Office (Power, Water, etc.), 0	123B145309						West Los Angeles	0		TOC EXP	Reconciled against Appendix 4.8
0	90045	2215001910	0	0	0	0	Shortfall of Sites	32.8	Public Facilities	PF-1XL		0	0	153.7	0	Miscellaneous - Government Owned Property - Vacant Land, 0	186B1497						Van Nuys - North Sherman Oaks	0		PF	Reconciled against Appendix 4.8

0	90045	6065017907	0	0	0	0	Shortfall of Sites	17.27	Low Medium Density Residential	R2-1, PF-1	0	0	0	153.7	0	Miscellaneous - Government Owned Property, 0	090B20966			Southeast Los Angeles	0	PF	Reconciled against Appendix 4.8
0	90045	2770013900	0	0	0	0	Shortfall of Sites	12.16	Public Facilities	[Q]PF-1XL	0	0	0	153.7	0	Miscellaneous - Government Owned Property, 0	195B121281			Northridge	0	PF	Reconciled against Appendix 4.8
5651 MANCHES TER AVE	90045	4125001901	0	0	0	0	Shortfall of Sites	6.871	Public Facilities	PF-1	0	0	0	153.7	0	Commercial - Office Building - One Story, 0	096B16915			Westchester - Playa del Rey	0	PF	Reconciled against Appendix 4.8
0	90045	2731020919	0	0	0	0	Shortfall of Sites	6.535	Public Facilities	[Q]PF-1XL	0	0	0	153.7	0	Miscellaneous - Government Owned Property, 0	204B125191			Northridge	0	PF	Reconciled against Appendix 4.8
0	90045	2523002902	0	0	0	0	Shortfall of Sites	7.413	Public Facilities	PF-1VL-CUGU	0	0	0	153.7	0	Miscellaneous - Government Owned Property, 0	213B157782			Arleta - Pacoima	0	PF	Reconciled against Appendix 4.8
0	90045	2320016903	0	0	0	0	Shortfall of Sites	0.152	Public Facilities	PF-1VL			Neighborhood Center	0	0	Miscellaneous - Government Owned Property - Rights of Way - Power Transmission Lines, 0	180B16994	108	72	North Hollywood - Valley Village	0	NH CPU	Reconciled against Appendix 4.8
5651 MANCHES TER AVE	90045	4125001901	0	0	0	0	Shortfall of Sites	4.6	Public Facilities	PF-1	0	0	0	153.7	0	Commercial - Office Building - One Story, 0	096B169254			Westchester - Playa del Rey	0	PF	Reconciled against Appendix 4.8
0	90045	2784003901	0	0	0	0	Shortfall of Sites	5.358	Public Facilities	[Q]PF-1XL	0	0	0	153.7	0	Miscellaneous - Government Owned Property, 0	195B121289			Northridge	0	PF	Reconciled against Appendix 4.8

0	90045	2604002903	0	0	0	0	Shortfall of Sites	5.284	Public Facilities	PF-1VL	0	0	0	153.7	0	Vacant	Miscellaneous - Government Owned Property - Vacant Land, 0	225B141185			Sylmar	0	PF	Reconciled against Appendix 4.8
0	90045	2210025900	0	0	0	0	Shortfall of Sites	5.065	Public Facilities	PF-1XL	0	0	0	153.7	0	Vacant	Miscellaneous - Government Owned Property - Vacant Land, 0	189B149531			Van Nuys - North Sherman Oaks	0	PF	Reconciled against Appendix 4.8
0	90045	5415018901	0	0	0	0	Shortfall of Sites	5.041	Public Facilities	PF-1XL	0	0	0	153.7	0		Miscellaneous - Government Owned Property, 0	136-5A213 7			Central City North	0	PF	Reconciled against Appendix 4.8
0	90045	2320016903	0	0	0	0	Shortfall of Sites	0.129	Public Facilities	PF-1VL	Neighborhood Center	0	0	69.53	0		Miscellaneous - Government Owned Property - Rights of Way - Power Transmission Lines, 0	180B16948	108	72	North Hollywood - Valley Village	0	NH CPU	Reconciled against Appendix 4.8
0	90045	5171024902	0	0	0	0	Shortfall of Sites	4.6	Public Facilities	PF-1XL-RIO-CUGU	0	0	0	153.7	0		Miscellaneous - Government Owned Property, 0	123A21921			Boyle Heights	0	PF	Reconciled against Appendix 4.8
0	90045	5171024904	0	0	0	0	Shortfall of Sites	4.353	Public Facilities	PF-1XL-RIO-CUGU	0	0	0	153.7	0		Miscellaneous - Government Owned Property, 0	123A2196			Boyle Heights	0	PF	Reconciled against Appendix 4.8
0	90045	2320016903	0	0	0	0	Shortfall of Sites	0.117	Public Facilities	PF-1VL	Neighborhood Center	0	0	68.66	0		Miscellaneous - Government Owned Property - Rights of Way - Power Transmission Lines, 0	180B16949	108	72	North Hollywood - Valley Village	0	NH CPU	Reconciled against Appendix 4.8

0	90045	2129021906	0	0	0	0	Shortfall of Sites	4.151	Public Facilities	[Q]PF-1XL-RIO	0	0	0	153.7	0	Miscellaneous - Government Owned Property, 0	180B12125			Reseda - West Van Nuys	0	PF	Reconciled against Appendix 4.8
0	90045	5171025900	0	0	0	0	Shortfall of Sites	4.104	Public Facilities	PF-1XL-RIO-CUGU	0	0	0	153.7	0	Miscellaneous - Government Owned Property, 0	123A2197			Boyle Heights	0	PF	Reconciled against Appendix 4.8
0	90045	2129021906	0	0	0	0	Shortfall of Sites	4.087	Public Facilities	[Q]PF-1XL-RIO	0	0	0	153.7	0	Miscellaneous - Government Owned Property, 0	180B12181			Reseda - West Van Nuys	0	PF	Reconciled against Appendix 4.8
12201 SHERMAN WAY	90045	2307021900	0	0	0	0	Shortfall of Sites	3.927	Public Facilities	PF-1VL	0	0	0	153.7	0	Miscellaneous - Government Owned Property, 0	183B16523			North Hollywood - Valley Village	0	PF	Reconciled against Appendix 4.8
0	90045	2308024900	0	0	0	0	Shortfall of Sites	3.77	Public Facilities	PF-1XL	0	0	0	153.7	0	Miscellaneous - Government Owned Property, 0	189B165545			Sun Valley - La Tuna Canyon	0	PF	Reconciled against Appendix 4.8
0	90045	2507009905	0	0	0	0	Shortfall of Sites	3.639	Public Facilities	[Q]PF-1VL	0	0	0	153.7	0	Vacant Industrial - Vacant Land, 0	216B1498			Sylmar	0	PF	Reconciled against Appendix 4.8
0	90045	2625027900	0	0	0	0	Shortfall of Sites	3.631	Public Facilities	PF-1VL	0	0	0	153.7	0	Miscellaneous - Government Owned Property, 0	198B157819			Arleta - Pacoima	0	PF	Reconciled against Appendix 4.8
0	90045	2642012900	0	0	0	0	Shortfall of Sites	3.511	Public Facilities	PF-1VL	0	0	0	153.7	0	Miscellaneous - Government Owned Property, 0	198B153115			Arleta - Pacoima	0	PF	Reconciled against Appendix 4.8
200 MAIN ST	90045	5161014901	0	0	0	0	Shortfall of Sites	3.202	Public Facilities	PF-2D	0	0	0	153.7	0	Miscellaneous - Government Owned Property, 0	130-5A2133			Central City	0	PF	Reconciled against Appendix 4.8

0	90045	2416015900	0	0	0	0	Shortfall of Sites	2.996	Public Facilities	PF-1VL	0	0	0	153.7	0	Miscellaneous - Government Owned Property, 0	174B1731312			North Hollywood - Valley Village	0	PF	Reconciled against Appendix 4.8
0	90045	6132005900	0	0	0	0	Shortfall of Sites	2.946	Public Facilities	[Q]PF-1	0	0	0	153.7	0	Miscellaneous - Government Owned Property, 0	078B201100			Harbor Gateway	0	PF	Reconciled against Appendix 4.8
0	90045	2307007900	0	0	0	0	Shortfall of Sites	2.84	Public Facilities	PF-1XL	0	0	0	153.7	0	Miscellaneous - Government Owned Property, 0	189B165880			Sun Valley - La Tuna Canyon	0	PF	Reconciled against Appendix 4.8
0	90045	7418037900	0	0	0	0	Shortfall of Sites	2.791	Public Facilities	PF-1XL-O-CUGU	0	0	0	153.7	0	Miscellaneous - Government Owned Property, 0	027B205100			Wilmington - Harbor City	0	PF	Reconciled against Appendix 4.8
0	90045	5171025902	0	0	0	0	Shortfall of Sites	2.697	Public Facilities	PF-1XL-RIO-CUGU	0	0	0	153.7	0	Industrial - Heavy Manufacturing One Story, 0	124-5A219261			Boyle Heights	0	PF	Reconciled against Appendix 4.8
11214 EXPOSITIO N BLVD	90045	4256011902	0	0	0	0	Shortfall of Sites	2.586	Public Facilities	[Q]PF-1XL	0	0	0	153.7	0	Vacant Industrial - Vacant Land, 0	123B153276			West Los Angeles	0	PF	Reconciled against Appendix 4.8
5651 MANCHES TER AVE	90045	4125001901	0	0	0	0	Shortfall of Sites	2.116	Public Facilities	PF-1	0	0	0	153.7	0	Commercial - Office Building One Story, 0	096B169256			Westchester - Playa del Rey	0	PF	Reconciled against Appendix 4.8
0	90045	2350001901	0	0	0	0	Shortfall of Sites	2.089	Public Facilities	PF-1VL	0	0	0	153.7	0	Miscellaneous - Government Owned Property, 0	174B169877			North Hollywood - Valley Village	0	PF	Reconciled against Appendix 4.8
201 LOS ANGELES ST	90045	5161010901	0	0	0	0	Shortfall of Sites	2.378	Public Facilities	[Q]PF-2D	0	0	0	153.7	0	Miscellaneous - Government Owned Property, 0	132A215156			Central City	0	PF	Reconciled against Appendix 4.8

10124 BALBOA BLVD	90045	2685002902	0	0	0	0	Shortfall of Sites	1.974	Public Facilities	PF-1L	0	0	0	153.7	0	Commercial - Shopping Center (Neighborhood , Community) - One Story, 0	204B133 374	Granada Hills - Knollwoo d	0	PF	Reconcil ed against Appendi x 4.8
12270 NEBRASKA AVE	90045	4259018901	0	0	0	0	Shortfall of Sites	1.939	Public Facilities	[Q]PF-1XL	0	0	0	153.7	0	Commercial - Parking Lot (Commercial Use Property) - Lots - Patron or Employee - One Story, 0	123B145 251	West Los Angeles	0	PF	Reconcil ed against Appendi x 4.8
0	90045	2770018902	0	0	0	0	Shortfall of Sites	2.277	Public Facilities	[Q]PF-1XL	0	0	0	153.7	0	Miscellaneous - Government Owned Property - Government Services - Utilities Office (Power, Water, etc.), 0	195B121 523	Northridg e	0	PF	Reconcil ed against Appendi x 4.8
0	90045	2770013901	0	0	0	0	Shortfall of Sites	2.242	Limited Manufacturin g	PF-1XL	0	0	0	153.7	0	Miscellaneous - Government Owned Property, 0	195B121 280	Northridg e	0	PF	Reconcil ed against Appendi x 4.8
0	90045	2242026901	0	0	0	0	Shortfall of Sites	2.201	Public Facilities	PF-1XL-RIO	0	0	0	153.7	0	Miscellaneous - Government Owned Property, 0	177B145 430	Van Nuys - North Sherman Oaks	0	PF	Reconcil ed against Appendi x 4.8
100 1ST ST	90045	5149001915	0	0	0	0	Shortfall of Sites	2.65	Public Facilities	PF-4D	0	0	0	153.7	0	Miscellaneous - Government Owned Property - Government Services - Police and Fire Station, 0	130- 5A213 24	Central City	0	PF	Reconcil ed against Appendi x 4.8

0	90045	2648005906	0	0	0	0	Shortfall of Sites	1.947	Public Facilities	PF-1XL-O	0	0	0	153.7	0	Vacant	Miscellaneous - Government Owned Property - Vacant Land, 0	207B149644			Mission Hills - Panorama City - North Hills	0	PF	Reconciled against Appendix 4.8
0	90045	2731024901	0	0	0	0	Shortfall of Sites	1.581	Public Facilities	PF-1XL	0	0	0	153.7	0		Miscellaneous - Government Owned Property, 0	201B12561			Northridge	0	PF	Reconciled against Appendix 4.8
0	90045	5171025902	0	0	0	0	Shortfall of Sites	1.89	Public Facilities	PF-1XL-RIO-CUGU	0	0	0	153.7	0		Industrial - Heavy Manufacturing - One Story, 0	124-5A219247			Boyle Heights	0	PF	Reconciled against Appendix 4.8
0	90045	2770018902	0	0	0	0	Shortfall of Sites	1.815	Public Facilities	[Q]PF-1XL	0	0	0	153.7	0		Miscellaneous - Government Owned Property - Government Services - Utilities Office (Power, Water, etc.), 0	195B121522			Northridge	0	PF	Reconciled against Appendix 4.8
0	90045	2770018902	0	0	0	0	Shortfall of Sites	1.798	Public Facilities	[Q]PF-1XL	0	0	0	153.7	0		Miscellaneous - Government Owned Property - Government Services - Utilities Office (Power, Water, etc.), 0	195B121313			Northridge	0	PF	Reconciled against Appendix 4.8
0	90045	6119012900	0	0	0	0	Shortfall of Sites	1.752	Public Facilities	[Q]PF-1	0	0	0	153.7	0		Miscellaneous - Government Owned Property, 0	075B201155			Harbor Gateway	0	PF	Reconciled against Appendix 4.8

0	90045	5171025901	0	0	0	0	Shortfall of Sites	1.748	Public Facilities	PF-1XL-RIO-CUGU	0	0	0	153.7	0	Industrial - Light Manufacturing - One Story, 0	123A21910			Boyle Heights	0	PF	Reconciled against Appendix 4.8
0	90045	2624001900	0	0	0	0	Shortfall of Sites	1.722	Public Facilities	PF-1VL-CUGU	0	0	0	153.7	0	Miscellaneous - Government Owned Property, 0	204B161652			Arleta - Pacoima	0	PF	Reconciled against Appendix 4.8
0	90045	2770018902	0	0	0	0	Shortfall of Sites	1.701	Public Facilities	[Q]PF-1XL	0	0	0	153.7	0	Miscellaneous - Government Owned Property - Government Services - Utilities Office (Power, Water, etc.), 0	195B121335			Northridge	0	PF	Reconciled against Appendix 4.8
0	90045	2644007900	0	0	0	0	Shortfall of Sites	1.7	Public Facilities	PF-1VL	0	0	0	153.7	0	Miscellaneous - Government Owned Property, 0	201B153628			Arleta - Pacoima	0	PF	Reconciled against Appendix 4.8
0	90045	6119006900	0	0	0	0	Shortfall of Sites	1.627	Public Facilities	[Q]PF-1	0	0	0	153.7	0	Miscellaneous - Government Owned Property, 0	075B20174			Harbor Gateway	0	PF	Reconciled against Appendix 4.8
0	90045	2320016903	0	0	0	0	Shortfall of Sites	0.045	Public Facilities	PF-1VL				66.61	0	Miscellaneous - Government Owned Property - Rights of Way - Power Transmission Lines, 0	180B16951	108	72	North Hollywood - Valley Village	0	NH CPU	Reconciled against Appendix 4.8

0	90045	2770018902	0	0	0	0	Shortfall of Sites	1.536	Public Facilities	[Q]PF-1XL	0	0	0	153.7	0	Miscellaneous - Government Owned Property - Government Services - Utilities Office (Power, Water, etc.), 0	195B121524			Northridge	0	PF	Reconciled against Appendix 4.8
0	90045	2770018902	0	0	0	0	Shortfall of Sites	1.509	Public Facilities	[Q]PF-1XL	0	0	0	153.7	0	Miscellaneous - Government Owned Property - Government Services - Utilities Office (Power, Water, etc.), 0	195B121527			Northridge	0	PF	Reconciled against Appendix 4.8
2402 ALTMAN ST	90045	5445017904	0	0	0	0	Shortfall of Sites	1.499	Public Facilities	[Q]PF-1XL-RIO	0	0	0	153.7	0	Miscellaneous - Government Owned Property, 0	144B213333			Silver Lake - Echo Park - Elysian Valley	0	PF	Reconciled against Appendix 4.8
111 001 ST	90045	5161014902	0	0	0	0	Shortfall of Sites	1.445	Public Facilities	PF-2D	0	0	0	153.7	0	Miscellaneous - Government Owned Property, 0	130-5A213 17			Central City	0	PF	Reconciled against Appendix 4.8
0	90045	2416015900	0	0	0	0	Shortfall of Sites	1.39	Public Facilities	PF-1VL	0	0	0	153.7	0	Miscellaneous - Government Owned Property, 0	174B177946			North Hollywood - Valley Village	0	PF	Reconciled against Appendix 4.8
0	90045	2307008900	0	0	0	0	Shortfall of Sites	1.39	Public Facilities	PF-1XL	0	0	0	153.7	0	Miscellaneous - Government Owned Property, 0	186B16529			Sun Valley - La Tuna Canyon	0	PF	Reconciled against Appendix 4.8

0	90045	6132006900	0	0	0	0	Shortfall of Sites	1.389	Public Facilities	[Q]PF-1	0	0	0	153.7	0	Miscellaneous - Government Owned Property, 0	075B20129			Harbor Gateway	0	PF	Reconciled against Appendix 4.8
13370 HUBBARD ST	90045	2512011900	0	0	0	0	Shortfall of Sites	1.379	Public Facilities	PF-1VL	0	0	0	153.7	0	Miscellaneous - Government Owned Property - Government Services - Utilities Office (Power, Water, etc.), 0	225B157595			Sylmar	0	PF	Reconciled against Appendix 4.8
0	90045	2770018902	0	0	0	0	Shortfall of Sites	1.367	Public Facilities	[Q]PF-1XL	0	0	0	153.7	0	Miscellaneous - Government Owned Property - Government Services - Utilities Office (Power, Water, etc.), 0	195B121525			Northridge	0	PF	Reconciled against Appendix 4.8
0	90045	2784003901	0	0	0	0	Shortfall of Sites	1.35	Public Facilities	[Q]PF-1XL	0	0	0	153.7	0	Miscellaneous - Government Owned Property, 0	195B121299			Northridge	0	PF	Reconciled against Appendix 4.8
0	90045	2644004900	0	0	0	0	Shortfall of Sites	1.343	Public Facilities	PF-1VL	0	0	0	153.7	0	Miscellaneous - Government Owned Property, 0	201B153424			Arleta - Pacoima	0	PF	Reconciled against Appendix 4.8
0	90045	5171025901	0	0	0	0	Shortfall of Sites	1.333	Public Facilities	PF-1XL-RIO-CUGU	0	0	0	153.7	0	Industrial - Light Manufacturing - One Story, 0	124-5A219250			Boyle Heights	0	PF	Reconciled against Appendix 4.8

0	90045	2770018902	0	0	0	0	Shortfall of Sites	1.288	Public Facilities	[Q]PF-1XL	0	0	0	153.7	0	Miscellaneous - Government Owned Property - Government Services - Utilities Office (Power, Water, etc.), 0	195B121526			Northridge	0	PF	Reconciled against Appendix 4.8
0	90045	2770018902	0	0	0	0	Shortfall of Sites	1.214	Public Facilities	[Q]PF-1XL	0	0	0	153.7	0	Miscellaneous - Government Owned Property - Government Services - Utilities Office (Power, Water, etc.), 0	195B121528			Northridge	0	PF	Reconciled against Appendix 4.8
0	90045	2604036900	0	0	0	0	Shortfall of Sites	1.202	Public Facilities	PF-1VL	0	0	0	153.7	0	Vacant Land, 0	222B145309			Sylmar	0	PF	Reconciled against Appendix 4.8
0	90045	2770018902	0	0	0	0	Shortfall of Sites	1.163	Public Facilities	[Q]PF-1XL	0	0	0	153.7	0	Miscellaneous - Government Owned Property - Government Services - Utilities Office (Power, Water, etc.), 0	195B121529			Northridge	0	PF	Reconciled against Appendix 4.8

0	90045	2648005906	0	0	0	0	Shortfall of Sites	1.084	Public Facilities	PF-1XL-O	0	0	0	153.7	0	Vacant	Miscellaneous - Government Owned Property - Vacant Land, 0	207B149499			Mission Hills - Panorama City - North Hills	0	PF	Reconciled against Appendix 4.8
0	90045	2210025900	0	0	0	0	Shortfall of Sites	1.059	Public Facilities	PF-1XL	0	0	0	153.7	0	Vacant	Miscellaneous - Government Owned Property - Vacant Land, 0	189B149530			Van Nuys - North Sherman Oaks	0	PF	Reconciled against Appendix 4.8
0	90045	5532014901	0	0	0	0	Shortfall of Sites	1.034	Public Facilities	PF-1XL	0	0	0	153.7	0		Miscellaneous - Government Owned Property, 0	144B185970			Hollywood	0	PF	Reconciled against Appendix 4.8
0	90045	4262032901	0	0	0	0	Shortfall of Sites	0.833	Public Facilities	PF-1XL	0	0	0	153.7	0		Miscellaneous - Government Owned Property, 0	123B149241			West Los Angeles	0	PF	Reconciled against Appendix 4.8
0	90045	4262032901	0	0	0	0	Shortfall of Sites	0.833	Public Facilities	PF-1XL	0	0	0	153.7	0		Miscellaneous - Government Owned Property, 0	123B149301			West Los Angeles	0	PF	Reconciled against Appendix 4.8
0	90045	5171025901	0	0	0	0	Shortfall of Sites	0.944	Public Facilities	PF-1XL-RIO-CUGU	0	0	0	153.7	0		Industrial - Light Manufacturing - One Story, 0	123A2199			Boyle Heights	0	PF	Reconciled against Appendix 4.8
0	90045	2156006902	0	0	0	0	Shortfall of Sites	0.933	Public Facilities	[Q]PF-1XL	0	0	0	153.7	0		Miscellaneous - Government Owned Property, 0	177B125711			Encino - Tarzana	0	PF	Reconciled against Appendix 4.8
0	90045	2156006902	0	0	0	0	Shortfall of Sites	0.933	Public Facilities	[Q]PF-1XL	0	0	0	153.7	0		Miscellaneous - Government Owned Property, 0	177B125710			Encino - Tarzana	0	PF	Reconciled against Appendix 4.8

0	90045	5037028908	0	0	0	0	Shortfall of Sites	0.922	Public Facilities	PF-1	0	0	0	153.7	0	Miscellaneous - Government Owned Property, 0	117A20113			South Los Angeles	0	PF	Reconciled against Appendix 4.8
0	90045	5037027915	0	0	0	0	Shortfall of Sites	0.922	Public Facilities	PF-1-SN	0	0	0	153.7	0	Miscellaneous - Government Owned Property, 0	117A20182			South Los Angeles	0	PF	Reconciled against Appendix 4.8
0	90045	5037028908	0	0	0	0	Shortfall of Sites	0.922	Public Facilities	PF-1	0	0	0	153.7	0	Miscellaneous - Government Owned Property, 0	117A20115			South Los Angeles	0	PF	Reconciled against Appendix 4.8
0	90045	5037027915	0	0	0	0	Shortfall of Sites	0.922	Public Facilities	PF-1, PF-1-SN	0	0	0	153.7	0	Miscellaneous - Government Owned Property, 0	117A20158			South Los Angeles	0	PF	Reconciled against Appendix 4.8
0	90045	5037028908	0	0	0	0	Shortfall of Sites	0.922	Public Facilities	PF-1	0	0	0	153.7	0	Miscellaneous - Government Owned Property, 0	118-5A201102			South Los Angeles	0	PF	Reconciled against Appendix 4.8
0	90045	5037027915	0	0	0	0	Shortfall of Sites	0.922	Public Facilities	PF-1-SN	0	0	0	153.7	0	Miscellaneous - Government Owned Property, 0	117A20167			South Los Angeles	0	PF	Reconciled against Appendix 4.8
0	90045	5037028908	0	0	0	0	Shortfall of Sites	0.922	Public Facilities	PF-1	0	0	0	153.7	0	Miscellaneous - Government Owned Property, 0	117A20118			South Los Angeles	0	PF	Reconciled against Appendix 4.8
0	90045	5037028908	0	0	0	0	Shortfall of Sites	0.922	Public Facilities	PF-1	0	0	0	153.7	0	Miscellaneous - Government Owned Property, 0	118-5A201122			South Los Angeles	0	PF	Reconciled against Appendix 4.8

0	90045	2423013900	0	0	0	0	Shortfall of Sites	0.767	Public Facilities	PF-1XL-RIO	0	0	0	153.7	0	Miscellaneous - Government Owned Property, 0	165B173552			Sherman Oaks - Studio City - Toluca Lake - Cahuenga Pass	0	PF	Reconciled against Appendix 4.8
0	90045	2307015900	0	0	0	0	Shortfall of Sites	0.915	Public Facilities	PF-1XL	0	0	0	153.7	0	Miscellaneous - Government Owned Property, 0	186B165148			Sun Valley - La Tuna Canyon	0	PF	Reconciled against Appendix 4.8
11950 MISSOURI AVE	90045	4259020900	0	0	0	0	Shortfall of Sites	0.749	Public Facilities	PF-1XL	0	0	0	153.7	0	Miscellaneous - Government Owned Property, 0	123B149309			West Los Angeles	0	PF	Reconciled against Appendix 4.8
12201 SHERMAN WAY	90045	2307021900	0	0	0	0	Shortfall of Sites	0.871	Public Facilities	PF-1VL	0	0	0	153.7	0	Miscellaneous - Government Owned Property, 0	183B16535			North Hollywood - Valley Village	0	PF	Reconciled against Appendix 4.8
0	90045	2414003901	0	0	0	0	Shortfall of Sites	0.852	Public Facilities	PF-1VL	0	0	0	153.7	0	Miscellaneous - Government Owned Property, 0	177B173418			North Hollywood - Valley Village	0	PF	Reconciled against Appendix 4.8
7063 LAUREL CANYON BLVD	90045	2321005906	0	0	0	0	Shortfall of Sites	0.848	Public Facilities	PF-1VL				153.7	0	Miscellaneous - Government Owned Property - Government Services - Police and Fire Station, 0	183B165121			North Hollywood - Valley Village	0	PF, NH CPU	Reconciled against Appendix 4.8

7063 LAUREL CANYON BLVD	90045	2321005906	0	0	0	0	Shortfall of Sites	0.841	Public Facilities	PF-1VL	0	0	0	153.7	0	Miscellaneous - Government Owned Property - Government Services - Police and Fire Station, 0	183B165 134			North Hollywoo d - Valley Village	0	PF	Reconcil ed against Appendi x 4.8
7063 LAUREL CANYON BLVD	90045	2321005906	0	0	0	0	Shortfall of Sites	0.841	Public Facilities	PF-1VL	Light Indust rial	0	0	153.7	0	Miscellaneous - Government Owned Property - Government Services - Police and Fire Station, 0	183B165 147			North Hollywoo d - Valley Village	0	PF , NH CPU	Reconcil ed against Appendi x 4.8
0	90045	4264008900	0	0	0	0	Shortfall of Sites	0.681	Public Facilities	[Q]PF-1XL	0	0	0	153.7	0	Miscellaneous - Government Owned Property, 0	129B141 328			Brentwoo d - Pacific Palisades	0	PF	Reconcil ed against Appendi x 4.8
10122 BALBOA BLVD	90045	2685002900	0	0	0	0	Shortfall of Sites	0.678	Public Facilities	PF-1L	0	0	0	153.7	0	Commercial - Shopping Center (Regional) - One Story, 0	204B133 408			Granada Hills - Knollwoo d	0	PF	Reconcil ed against Appendi x 4.8
10116 BALBOA BLVD	90045	2685002903	0	0	0	0	Shortfall of Sites	0.678	Public Facilities	PF-1L	0	0	0	153.7	0	Commercial - Shopping Center (Regional) - One Story, 0	204B133 418			Granada Hills - Knollwoo d	0	PF	Reconcil ed against Appendi x 4.8
0	90045	2642001900	0	0	0	0	Shortfall of Sites	0.812	Public Facilities	PF-1VL	0	0	0	153.7	0	Miscellaneous - Government Owned Property, 0	198B153 26			Arleta - Pacoima	0	PF	Reconcil ed against Appendi x 4.8

3353 SAN FERNANDO RD	90045	5458006903	0	0	0	0	Shortfall of Sites	0.739	Public Facilities	[Q]PF-1-CDO	0	0	0	153.7	0	Miscellaneous - Government Owned Property - Government Services - Police and Fire Station, 0	153B20975			Northeast Los Angeles	0	PF	Reconciled against Appendix 4.8
0	90045	2644002900	0	0	0	0	Shortfall of Sites	0.733	Public Facilities	PF-1VL	0	0	0	153.7	0	Miscellaneous - Government Owned Property, 0	201B153354			Arleta - Pacoima	0	PF	Reconciled against Appendix 4.8
0	90045	5161012901	0	0	0	0	Shortfall of Sites	0.72	Public Facilities	PF-2D-CDO	0	0	0	153.7	0	Miscellaneous - Government Owned Property, 0	130-5A215164			Central City	0	PF	Reconciled against Appendix 4.8
0	90045	5045001905	0	0	0	0	Shortfall of Sites	0.717	Public Facilities	PF-1	0	0	0	153.7	0	Institutional - School (Private) - One Story, 0	117B1811079			West Adams - Baldwin Hills - Leimert	0	PF	Reconciled against Appendix 4.8
0	90045	6132006900	0	0	0	0	Shortfall of Sites	0.701	Public Facilities	[Q]PF-1	0	0	0	153.7	0	Miscellaneous - Government Owned Property, 0	075B20137			Harbor Gateway	0	PF	Reconciled against Appendix 4.8
0	90045	5409021900	0	0	0	0	Shortfall of Sites	0.7	Public Facilities	PF-1XL-RIO	0	0	0	153.7	0	Miscellaneous - Government Owned Property, 0	132A217109			Central City North	0	PF	Reconciled against Appendix 4.8
0	90045	6132006900	0	0	0	0	Shortfall of Sites	0.683	Public Facilities	[Q]PF-1	0	0	0	153.7	0	Miscellaneous - Government Owned Property, 0	075B201263			Harbor Gateway	0	PF	Reconciled against Appendix 4.8

12050 BALBOA BLVD	90045	2609027900	0	0	0	0	Shortfall of Sites	0.567	Public Facilities	PF-1	0	0	0	153.7	0	Miscellaneous - Government Owned Property - Government Services - Police and Fire Station, 0	216B133 220			Granada Hills - Knollwoo d	0	PF	Reconcil ed against Appendi x 4.8
0	90045	2350001901	0	0	0	0	Shortfall of Sites	0.538	Public Facilities	PF-1VL	0	0	0	153.7	0	Miscellaneous - Government Owned Property, 0	174B169 876			North Hollywoo d - Valley Village	0	PF	Reconcil ed against Appendi x 4.8
0	90045	2507009906	0	0	0	0	Shortfall of Sites	0.64	Public Facilities	[Q]PF-1VL	0	0	0	153.7	0	Vacant Residential - Single Family Residence - Vacant Land, 0	219B149 794			Sylmar	0	PF	Reconcil ed against Appendi x 4.8
0	90045	6048012933	0	0	0	0	Shortfall of Sites	0.628	Public Facilities	PF-1	0	0	0	153.7	0	Miscellaneous - Government Owned Property, 0	091- 5A213 175			Southeast Los Angeles	0	PF	Reconcil ed against Appendi x 4.8
0	90045	5409021900	0	0	0	0	Shortfall of Sites	0.623	Public Facilities	PF-1XL-RIO	0	0	0	153.7	0	Miscellaneous - Government Owned Property, 0	132A217 154			Central City North	0	PF	Reconcil ed against Appendi x 4.8
0	90045	4359018900	0	0	0	0	Shortfall of Sites	0.519	Public Facilities	[Q]PF-1XL	0	0	0	153.7	0	Miscellaneous - Government Owned Property, 0	135B157 80			Westwoo d	0	PF	Reconcil ed against Appendi x 4.8
0	90045	2156006902	0	0	0	0	Shortfall of Sites	0.614	Public Facilities	[Q]PF-1XL	0	0	0	153.7	0	Miscellaneous - Government Owned Property, 0	177B125 709			Encino - Tarzana	0	PF	Reconcil ed against Appendi x 4.8
0	90045	5686021901	0	0	0	0	Shortfall of Sites	0.51	Public Facilities	PF-1	0	0	0	153.7	0	Miscellaneous - Government Owned Property, 0	162A221 251			Northeast Los Angeles	0	PF	Reconcil ed against Appendi x 4.8

220 MARKET CT9	90045	5161013904	0	0	0	0	Shortfall of Sites	0.598	Public Facilities	PF-2D-CDO	0	0	0	153.7	0	Miscellaneous - Government Owned Property, 0	130-5A215 240			Central City	0	PF	Reconciled against Appendix 4.8
0	90045	2763037900	0	0	0	0	Shortfall of Sites	0.597	Public Facilities	[Q]PF-1XL	0	0	0	153.7	0	Residential - Single Family Residence, 0	201B125 97			Northridge	0	PF	Reconciled against Appendix 4.8
0	90045	2769001902	0	0	0	0	Shortfall of Sites	0.587	Public Facilities	PF-1XL	0	0	0	153.7	0	Miscellaneous - Government Owned Property, 0	195B125 9			Northridge	0	PF	Reconciled against Appendix 4.8
3353 SAN FERNANDO RD	90045	5458006903	0	0	0	0	Shortfall of Sites	0.581	Public Facilities	PF-1	0	0	0	153.7	0	Miscellaneous - Government Owned Property - Government Services - Police and Fire Station, 0	153B209 38			Northeast Los Angeles	0	PF	Reconciled against Appendix 4.8
0	90045	5671009900	0	0	0	0	Shortfall of Sites	0.446	Public Facilities	PF-1	0	0	0	153.7	0	Miscellaneous - Government Owned Property, 0	162A223 86			Northeast Los Angeles	0	PF	Reconciled against Appendix 4.8
0	90045	2103011901	0	0	0	0	Shortfall of Sites	0.531	Public Facilities	PF-1XL	0	0	0	153.7	0	Miscellaneous - Government Owned Property, 0	189B121 157			Reseda - West Van Nuys	0	PF	Reconciled against Appendix 4.8
0	90045	5145001900	0	0	0	0	Shortfall of Sites	0.528	Public Facilities	PF-2D	0	0	0	153.7	0	Miscellaneous - Government Owned Property, 0	127-5A211 209			Central City	0	PF	Reconciled against Appendix 4.8
15345 SAN FERNANDO MISSION BLVD	90045	2664007901	0	0	0	0	Shortfall of Sites	0.525	Public Facilities	PF-1XL	0	0	0	153.7	0	Miscellaneous - Government Owned Property, 0	210B145 116			Mission Hills - Panorama City - North Hills	0	PF	Reconciled against Appendix 4.8

4116 EAGLE ROCK BLVD	90045	5472001900	0	0	0	0	Shortfall of Sites	0.424	Public Facilities	PF-1-CDO	0	0	0	153.7	0	Miscellaneous - Government Owned Property, 0	156A219 209			Northeast Los Angeles	0	PF	Reconcil ed against Appendi x 4.8
0	90045	4262032901	0	0	0	0	Shortfall of Sites	0.417	Public Facilities	PF-1XL	0	0	0	153.7	0	Miscellaneous - Government Owned Property, 0	123B149 274			West Los Angeles	0	PF	Reconcil ed against Appendi x 4.8
10112 BALBOA BLVD	90045	2685002901	0	0	0	0	Shortfall of Sites	0.407	Public Facilities	PF-1L	0	0	0	153.7	0	Commercial - Shopping Center (Regional) - One Story, 0	204B133 429			Granada Hills - Knollwoo d	0	PF	Reconcil ed against Appendi x 4.8
0	90045	2625025900	0	0	0	0	Shortfall of Sites	0.482	Public Facilities	PF-1VL	0	0	0	153.7	0	Miscellaneous - Government Owned Property, 0	198B157 727			Arleta - Pacoima	0	PF	Reconcil ed against Appendi x 4.8
0	90045	2644004902	0	0	0	0	Shortfall of Sites	0.48	Public Facilities	PF-1VL	0	0	0	153.7	0	Miscellaneous - Government Owned Property, 0	201B153 532			Arleta - Pacoima	0	PF	Reconcil ed against Appendi x 4.8
0	90045	2651010900	0	0	0	0	Shortfall of Sites	0.454	Public Facilities	PF-1	0	0	0	153.7	0	Miscellaneous - Government Owned Property, 0	195B149 22			Mission Hills - Panorama City - North Hills	0	PF	Reconcil ed against Appendi x 4.8
220 MARKET CT9	90045	5161013904	0	0	0	0	Shortfall of Sites	0.45	Public Facilities	PF-2D-CDO	0	0	0	153.7	0	Miscellaneous - Government Owned Property, 0	130- 5A213 11			Central City	0	PF	Reconcil ed against Appendi x 4.8
1 OLVERA ST	90045	5408011907	0	0	0	0	Shortfall of Sites	0.439	Public Facilities	PF-1VL	0	0	0	153.7	0	Miscellaneous - Government Owned Property, 0	132A215 44			Central City	0	PF	Reconcil ed against Appendi x 4.8
0	90045	4262032901	0	0	0	0	Shortfall of Sites	0.358	Public Facilities	PF-1XL	0	0	0	153.7	0	Miscellaneous - Government Owned Property, 0	123B149 204			West Los Angeles	0	PF	Reconcil ed against Appendi x 4.8

12201 SHERMAN WAY	90045	2307021900	0	0	0	0	Shortfall of Sites	0.425	Public Facilities	PF-1VL	0	0	0	153.7	0	Miscellaneous - Government Owned Property, 0	183B165 44			North Hollywoo d - Valley Village	0	PF	Reconcil ed against Appendi x 4.8
0	90045	2644004901	0	0	0	0	Shortfall of Sites	0.413	Public Facilities	PF-1VL	0	0	0	153.7	0	Miscellaneous - Government Owned Property, 0	201B153 582			Arleta - Pacoima	0	PF	Reconcil ed against Appendi x 4.8
0	90045	2229008900	0	0	0	0	Shortfall of Sites	0.413	Public Facilities	[Q]PF-1XL- RIO	0	0	0	153.7	0	Miscellaneous - Government Owned Property, 0	180B133 34			Reseda - West Van Nuys	0	PF	Reconcil ed against Appendi x 4.8
0	90045	5408007901	0	0	0	0	Shortfall of Sites	0.41	Public Facilities	PF-1VL	0	0	0	153.7	0	Miscellaneous - Government Owned Property, 0	132A215 79			Central City	0	PF	Reconcil ed against Appendi x 4.8
0	90045	5037028908	0	0	0	0	Shortfall of Sites	0.408	Public Facilities	PF-1	0	0	0	153.7	0	Miscellaneous - Government Owned Property, 0	118- 5A201 87			South Los Angeles	0	PF	Reconcil ed against Appendi x 4.8
0	90045	2648005906	0	0	0	0	Shortfall of Sites	0.401	Public Facilities	PF-1XL-O	0	0	0	153.7	0	Miscellaneous - Government Owned Property - Vacant Land, 0	207B149 643			Mission Hills - Panorama City - North Hills	0	PF	Reconcil ed against Appendi x 4.8
1169 52ND ST	90045	5104001904	0	0	0	0	Shortfall of Sites	0.4	Public Facilities	PF-1	0	0	0	153.7	0	Residential - Single Family Residence - Vacant Land, 0	111A209 410			Southeast Los Angeles	0	PF	Reconcil ed against Appendi x 4.8
0	90045	5104001900	0	0	0	0	Shortfall of Sites	0.4	Public Facilities	PF-1	0	0	0	153.7	0	Miscellaneous - Government Owned Property, 0	111A209 409			Southeast Los Angeles	0	PF	Reconcil ed against Appendi x 4.8
0	90045	2624001900	0	0	0	0	Shortfall of Sites	0.397	Public Facilities	PF-1VL- CUGU	0	0	0	153.7	0	Miscellaneous - Government Owned Property, 0	204B161 629			Arleta - Pacoima	0	PF	Reconcil ed against Appendi x 4.8

0	90045	4363026902	0	0	0	0	Shortfall of Sites	0.324	Public Facilities	PF-1XL	0	0	0	153.7	0	Miscellaneous - Government Owned Property, 0	132B149263			Westwood	0	PF	Reconciled against Appendix 4.8
0	90045	6119012900	0	0	0	0	Shortfall of Sites	0.388	Public Facilities	[Q]PF-1	0	0	0	153.7	0	Miscellaneous - Government Owned Property, 0	072B20112			Harbor Gateway	0	PF	Reconciled against Appendix 4.8
125 CESAR E CHAVEZ AVE	90045	5408011908	0	0	0	0	Shortfall of Sites	0.386	Public Facilities	PF-1VL	0	0	0	153.7	0	Miscellaneous - Government Owned Property, 0	132A21543			Central City	0	PF	Reconciled against Appendix 4.8
0	90045	5037027921	0	0	0	0	Shortfall of Sites	0.386	Public Facilities	PF-1	0	0	0	153.7	0	Miscellaneous - Government Owned Property, 0	114B197138			South Los Angeles	0	PF	Reconciled against Appendix 4.8
150 LOS ANGELES ST	90045	5161013905	0	0	0	0	Shortfall of Sites	0.38	Public Facilities	PF-2D-CDO	0	0	0	153.7	0	Miscellaneous - Government Owned Property, 0	130-5A213 65			Central City	0	PF	Reconciled against Appendix 4.8
0	90045	2103011901	0	0	0	0	Shortfall of Sites	0.375	Public Facilities	PF-1XL	0	0	0	153.7	0	Miscellaneous - Government Owned Property, 0	189B121175			Reseda - West Van Nuys	0	PF	Reconciled against Appendix 4.8
0	90045	2625025900	0	0	0	0	Shortfall of Sites	0.374	Public Facilities	PF-1VL	0	0	0	153.7	0	Miscellaneous - Government Owned Property, 0	198B157775			Arleta - Pacoima	0	PF	Reconciled against Appendix 4.8
0	90045	2229008900	0	0	0	0	Shortfall of Sites	0.372	Public Facilities	[Q]PF-1XL-RIO	0	0	0	153.7	0	Miscellaneous - Government Owned Property, 0	180B13335			Reseda - West Van Nuys	0	PF	Reconciled against Appendix 4.8
0	90045	2307015903	0	0	0	0	Shortfall of Sites	0.372	Public Facilities	PF-1XL	0	0	0	153.7	0	Miscellaneous - Government Owned Property, 0	186B165147			Sun Valley - La Tuna Canyon	0	PF	Reconciled against Appendix 4.8

0	90045	2651010900	0	0	0	0	Shortfall of Sites	0.37	Public Facilities	PF-1	0	0	0	153.7	0	Miscellaneous - Government Owned Property, 0	198B149 580		Mission Hills - Panorama City - North Hills	0	PF	Reconciled against Appendix 4.8
0	90045	5147025900	0	0	0	0	Shortfall of Sites	0.351	Public Facilities	PF-2D	0	0	0	153.7	0	Miscellaneous - Government Owned Property, 0	127-5A213 317		Central City	0	PF	Reconciled against Appendix 4.8
0	90045	5671009900	0	0	0	0	Shortfall of Sites	0.292	Public Facilities	PF-1	0	0	0	153.7	0	Miscellaneous - Government Owned Property, 0	162A223 67		Northeast Los Angeles	0	PF	Reconciled against Appendix 4.8
3420 CENTRAL AVE	90045	5114029909	0	0	0	0	Shortfall of Sites	0.337	Public Facilities	PF-1	0	0	0	153.7	0	Commercial - Bank, Savings and Loan - One Story, 0	115-5A209 70		Southeast Los Angeles	0	PF	Reconciled against Appendix 4.8
4116 EAGLE ROCK BLVD	90045	5472001900	0	0	0	0	Shortfall of Sites	0.28	Public Facilities	PF-1-CDO	0	0	0	153.7	0	Miscellaneous - Government Owned Property, 0	156A219 251		Northeast Los Angeles	0	PF	Reconciled against Appendix 4.8
0	90045	2638022900	0	0	0	0	Shortfall of Sites	0.332	Public Facilities	[Q]PF-1-CDO	0	0	0	153.7	0	Miscellaneous - Government Owned Property, 0	192B149 363		Mission Hills - Panorama City - North Hills	0	PF	Reconciled against Appendix 4.8
0	90045	5408012906	0	0	0	0	Shortfall of Sites	0.321	Public Facilities	PF-1VL	0	0	0	153.7	0	Miscellaneous - Government Owned Property, 0	133-5A215 301		Central City	0	PF	Reconciled against Appendix 4.8
3400 CENTRAL AVE	90045	5114029908	0	0	0	0	Shortfall of Sites	0.31	Public Facilities	PF-1	0	0	0	153.7	0	Commercial - Vacant Land, 0	115-5A209 44		Southeast Los Angeles	0	PF	Reconciled against Appendix 4.8
0	90045	5045001905	0	0	0	0	Shortfall of Sites	0.308	Public Facilities	PF-1	0	0	0	153.7	0	Institutional - School (Private) - One Story, 0	117B181 1081		West Adams - Baldwin Hills - Leimert	0	PF	Reconciled against Appendix 4.8

0	90045	5437001907	0	0	0	0	Shortfall of Sites	0.299	Public Facilities	PF-1-RIO	0	0	0	153.7	0	Vacant	Miscellaneous - Government Owned Property - Vacant Land, 0	151-5A211 153			Northeast Los Angeles	0	PF	Reconciled against Appendix 4.8
12201 SHERMAN WAY	90045	2307021900	0	0	0	0	Shortfall of Sites	0.292	Public Facilities	PF-1VL	0	0	0	153.7	0		Miscellaneous - Government Owned Property, 0	183B165 42			North Hollywood - Valley Village	0	PF	Reconciled against Appendix 4.8
0	90045	4262032901	0	0	0	0	Shortfall of Sites	0.237	Public Facilities	PF-1XL	0	0	0	153.7	0		Miscellaneous - Government Owned Property, 0	123B149 252			West Los Angeles	0	PF	Reconciled against Appendix 4.8
0	90045	5073030900	0	0	0	0	Shortfall of Sites	0.284	Public Facilities	PF-1-O	0	0	0	153.7	0		Miscellaneous - Government Owned Property, 0	126B193 1136			South Los Angeles	0	PF	Reconciled against Appendix 4.8
0	90045	5546033900	0	0	0	0	Shortfall of Sites	0.229	Public Facilities	PF-1XL	0	0	0	153.7	0		Miscellaneous - Government Owned Property, 0	150A189 263			Hollywood	0	PF	Reconciled against Appendix 4.8
0	90045	5045001904	0	0	0	0	Shortfall of Sites	0.273	Public Facilities	PF-1	0	0	0	153.7	0		Miscellaneous - Government Owned Property, 0	117B181 290			West Adams - Baldwin Hills - Leimert	0	PF	Reconciled against Appendix 4.8
0	90045	2103011901	0	0	0	0	Shortfall of Sites	0.269	Public Facilities	PF-1XL	0	0	0	153.7	0		Miscellaneous - Government Owned Property, 0	189B121 201			Reseda - West Van Nuys	0	PF	Reconciled against Appendix 4.8
0	90045	6054028900	0	0	0	0	Shortfall of Sites	0.336	Public Facilities	PF-1	0	0	0	153.7	0		Miscellaneous - Government Owned Property - Government Services - Library, 0	093A201 221			South Los Angeles	0	PF	Reconciled against Appendix 4.8

0	90045	2103011902	0	0	0	0	Shortfall of Sites	0.265	Public Facilities	PF-1XL	0	0	0	153.7	0	Miscellaneous - Government Owned Property, 0	189B121 199			Reseda - West Van Nuys	0	PF	Reconciled against Appendix 4.8
1403 GARDNER ST	90045	5550025902	0	0	0	0	Shortfall of Sites	0.215	Public Facilities	[Q]PF-1XL	0	0	0	153.7	0	Miscellaneous - Government Owned Property, 0	147B177 1248			Hollywood	0	PF	Reconciled against Appendix 4.8
150 LOS ANGELES ST	90045	5161013905	0	0	0	0	Shortfall of Sites	0.256	Public Facilities	PF-2D-CDO	0	0	0	153.7	0	Miscellaneous - Government Owned Property, 0	130-5A213 86			Central City	0	PF	Reconciled against Appendix 4.8
220 MARKET CT9	90045	5161013904	0	0	0	0	Shortfall of Sites	0.254	Public Facilities	PF-2D-CDO	0	0	0	153.7	0	Miscellaneous - Government Owned Property, 0	130-5A215 72			Central City	0	PF	Reconciled against Appendix 4.8
0	90045	6119017900	0	0	0	0	Shortfall of Sites	0.25	Public Facilities	[Q]PF-1	0	0	0	153.7	0	Miscellaneous - Government Owned Property, 0	072B201 36			Harbor Gateway	0	PF	Reconciled against Appendix 4.8
0	90045	5107008900	0	0	0	0	Shortfall of Sites	0.25	Public Facilities	PF-1	0	0	0	153.7	0	Miscellaneous - Government Owned Property, 0	112-5A209 138			Southeast Los Angeles	0	PF	Reconciled against Appendix 4.8
150 LOS ANGELES ST	90045	5161013905	0	0	0	0	Shortfall of Sites	0.248	Public Facilities	PF-2D-CDO	0	0	0	153.7	0	Miscellaneous - Government Owned Property, 0	130-5A213 78			Central City	0	PF	Reconciled against Appendix 4.8
150 LOS ANGELES ST	90045	5161013905	0	0	0	0	Shortfall of Sites	0.244	Public Facilities	PF-2D-CDO	0	0	0	153.7	0	Miscellaneous - Government Owned Property, 0	130-5A213 28			Central City	0	PF	Reconciled against Appendix 4.8
416 MAIN ST	90045	5408008905	0	0	0	0	Shortfall of Sites	0.243	Public Facilities	PF-1VL	0	0	0	153.7	0	Miscellaneous - Government Owned Property, 0	132A215 84			Central City	0	PF	Reconciled against Appendix 4.8

710 JUNE ST	90045	5533037903	0	0	0	0	Shortfall of Sites	0.202	Public Facilities	[Q]PF-1XL	0	0	0	153.7	0	Miscellaneous - Government Owned Property - Government Services - Library, 0	141B185555			Hollywood	0	PF, ADU	Reconciled against Appendix 4.8
220 MARKET CT9	90045	5161013904	0	0	0	0	Shortfall of Sites	0.242	Public Facilities	PF-2D-CDO	0	0	0	153.7	0	Miscellaneous - Government Owned Property, 0	130-5A213 22			Central City	0	PF	Reconciled against Appendix 4.8
125 CESAR E CHAVEZ AVE	90045	5408011908	0	0	0	0	Shortfall of Sites	0.242	Public Facilities	PF-1VL	0	0	0	153.7	0	Miscellaneous - Government Owned Property, 0	132A21552			Central City	0	PF	Reconciled against Appendix 4.8
4574 SANTA MONICA BLVD	90045	5539002902	0	0	0	0	Shortfall of Sites	0.237	Public Facilities	[Q]PF-1XL	0	0	0	153.7	0	Industrial - Light Manufacturing - One Story, 0	144B197749			Hollywood	0	PF	Reconciled against Appendix 4.8
4584 SANTA MONICA BLVD	90045	5539002903	0	0	0	0	Shortfall of Sites	0.237	Public Facilities	[Q]PF-1XL	0	0	0	153.7	0	Vacant Commercial - Commercial - Vacant Land, 0	144B197750			Hollywood	0	PF	Reconciled against Appendix 4.8
1 OLVERA ST	90045	5408011907	0	0	0	0	Shortfall of Sites	0.232	Public Facilities	PF-1VL	0	0	0	153.7	0	Miscellaneous - Government Owned Property, 0	133-5A215299			Central City	0	PF	Reconciled against Appendix 4.8
150 LOS ANGELES ST	90045	5161013905	0	0	0	0	Shortfall of Sites	0.232	Public Facilities	PF-2D-CDO	0	0	0	153.7	0	Miscellaneous - Government Owned Property, 0	130-5A213 97			Central City	0	PF	Reconciled against Appendix 4.8
0	90045	5409021900	0	0	0	0	Shortfall of Sites	0.23	Public Facilities	PF-1XL-RIO	0	0	0	153.7	0	Miscellaneous - Government Owned Property, 0	132A217272			Central City North	0	PF	Reconciled against Appendix 4.8

0	90045	5409021900	0	0	0	0	Shortfall of Sites	0.23	Public Facilities	PF-1XL-RIO	0	0	0	153.7	0	Miscellaneous - Government Owned Property, 0	132A217 259			Central City North	0	PF	Reconciled against Appendix 4.8
0	90045	5409021900	0	0	0	0	Shortfall of Sites	0.23	Public Facilities	PF-1XL-RIO	0	0	0	153.7	0	Miscellaneous - Government Owned Property, 0	132A217 249			Central City North	0	PF	Reconciled against Appendix 4.8
0	90045	5409021900	0	0	0	0	Shortfall of Sites	0.23	Public Facilities	PF-1XL-RIO	0	0	0	153.7	0	Miscellaneous - Government Owned Property, 0	132A217 239			Central City North	0	PF	Reconciled against Appendix 4.8
0	90045	5409021900	0	0	0	0	Shortfall of Sites	0.23	Public Facilities	PF-1XL-RIO	0	0	0	153.7	0	Miscellaneous - Government Owned Property, 0	132A217 227			Central City North	0	PF	Reconciled against Appendix 4.8
0	90045	5409021900	0	0	0	0	Shortfall of Sites	0.23	Public Facilities	PF-1XL-RIO	0	0	0	153.7	0	Miscellaneous - Government Owned Property, 0	132A217 215			Central City North	0	PF	Reconciled against Appendix 4.8
0	90045	5409021900	0	0	0	0	Shortfall of Sites	0.23	Public Facilities	PF-1XL-RIO	0	0	0	153.7	0	Miscellaneous - Government Owned Property, 0	132A217 202			Central City North	0	PF	Reconciled against Appendix 4.8
0	90045	5409021900	0	0	0	0	Shortfall of Sites	0.23	Public Facilities	PF-1XL-RIO	0	0	0	153.7	0	Miscellaneous - Government Owned Property, 0	132A217 182			Central City North	0	PF	Reconciled against Appendix 4.8
0	90045	5409021900	0	0	0	0	Shortfall of Sites	0.23	Public Facilities	PF-1XL-RIO	0	0	0	153.7	0	Miscellaneous - Government Owned Property, 0	132A217 193			Central City North	0	PF	Reconciled against Appendix 4.8
0	90045	5409021900	0	0	0	0	Shortfall of Sites	0.23	Public Facilities	PF-1XL-RIO	0	0	0	153.7	0	Miscellaneous - Government Owned Property, 0	132A217 172			Central City North	0	PF	Reconciled against Appendix 4.8

0	90045	5409021900	0	0	0	0	Shortfall of Sites	0.23	Public Facilities	PF-1XL-RIO	0	0	0	153.7	0	Miscellaneous - Government Owned Property, 0	132A217 164			Central City North	0	PF	Reconciled against Appendix 4.8
0	90045	5409021900	0	0	0	0	Shortfall of Sites	0.23	Public Facilities	PF-1XL-RIO	0	0	0	153.7	0	Miscellaneous - Government Owned Property, 0	132A217 156			Central City North	0	PF	Reconciled against Appendix 4.8
0	90045	5409021900	0	0	0	0	Shortfall of Sites	0.229	Public Facilities	PF-1XL-RIO	0	0	0	153.7	0	Miscellaneous - Government Owned Property, 0	132A217 146			Central City North	0	PF	Reconciled against Appendix 4.8
0	90045	5550025901	0	0	0	0	Shortfall of Sites	0.19	Public Facilities	[Q]PF-1XL	0	0	0	153.7	0	Miscellaneous - Government Owned Property, 0	147B177 1092			Hollywood	0	PF	Reconciled against Appendix 4.8
4117 WASHINGTON BLVD	90045	5072013900	0	0	0	0	Shortfall of Sites	0.19	Public Facilities	PF-1-O	0	0	0	153.7	0	Commercial - Store - One Story, 0	126B185 944			West Adams - Baldwin Hills - Leimert	0	PF	Reconciled against Appendix 4.8
150 LOS ANGELES ST	90045	5161013905	0	0	0	0	Shortfall of Sites	0.227	Public Facilities	PF-2D-CDO	0	0	0	153.7	0	Miscellaneous - Government Owned Property, 0	130-5A215 191			Central City	0	PF	Reconciled against Appendix 4.8
150 LOS ANGELES ST	90045	5161013905	0	0	0	0	Shortfall of Sites	0.227	Public Facilities	PF-2D-CDO	0	0	0	153.7	0	Miscellaneous - Government Owned Property, 0	130-5A213 76			Central City	0	PF	Reconciled against Appendix 4.8
150 LOS ANGELES ST	90045	5161013905	0	0	0	0	Shortfall of Sites	0.223	Public Facilities	PF-2D-CDO	0	0	0	153.7	0	Miscellaneous - Government Owned Property, 0	130-5A213 36			Central City	0	PF	Reconciled against Appendix 4.8
0	90045	5686004902	0	0	0	0	Shortfall of Sites	0.185	Public Facilities	PF-1	0	0	0	153.7	0	Residential - Single Family Residence, 0	162A223 209			Northeast Los Angeles	0	PF	Reconciled against Appendix 4.8

0	90045	5409021900	0	0	0	0	Shortfall of Sites	0.221	Public Facilities	PF-1XL-RIO	0	0	0	153.7	0	Miscellaneous - Government Owned Property, 0	130-5A217 9	Central City North	0	PF	Reconciled against Appendix 4.8
0	90045	2638022902	0	0	0	0	Shortfall of Sites	0.22	Public Facilities	[Q]PF-1-CDO	0	0	0	153.7	0	Commercial - Shopping Center (Regional) - One Story, 0	192B149 685	Mission Hills - Panorama City - North Hills	0	PF	Reconciled against Appendix 4.8
0	90045	5586028900	0	0	0	0	Shortfall of Sites	0.183	Public Facilities	PF-1XL	0	0	0	153.7	0	Miscellaneous - Government Owned Property, 0	150A191 355	Hollywood	0	PF	Reconciled against Appendix 4.8
1403 GARDNER ST	90045	5550025902	0	0	0	0	Shortfall of Sites	0.182	Public Facilities	[Q]PF-1XL	0	0	0	153.7	0	Miscellaneous - Government Owned Property, 0	147B177 1214	Hollywood	0	PF	Reconciled against Appendix 4.8
0	90045	5409021900	0	0	0	0	Shortfall of Sites	0.215	Public Facilities	PF-1XL-RIO	0	0	0	153.7	0	Miscellaneous - Government Owned Property, 0	132A217 99	Central City North	0	PF	Reconciled against Appendix 4.8
220 MARKET CT9	90045	5161013904	0	0	0	0	Shortfall of Sites	0.212	Public Facilities	PF-2D-CDO	0	0	0	153.7	0	Miscellaneous - Government Owned Property, 0	130-5A215 110	Central City	0	PF	Reconciled against Appendix 4.8
154 AVENUE 24	90045	5204004901	0	0	0	0	Shortfall of Sites	0.208	Public Facilities	PF-1-CDO	0	0	0	153.7	0	Miscellaneous - Government Owned Property, 0	139-5A221 311	Northeast Los Angeles	0	PF	Reconciled against Appendix 4.8
154 AVENUE 24	90045	5204004901	0	0	0	0	Shortfall of Sites	0.208	Public Facilities	PF-1-CDO	0	0	0	153.7	0	Miscellaneous - Government Owned Property, 0	138A221 29	Northeast Los Angeles	0	PF	Reconciled against Appendix 4.8
137 CHICAGO ST	90045	5183006904	0	0	0	0	Shortfall of Sites	0.208	Low Medium Density Residential	PF-1XL-CUGU	0	0	0	153.7	0	Miscellaneous - Government Owned Property, 0	127-5A223 8	Boyle Heights	0	PF	Reconciled against Appendix 4.8

0	90045	5474009902	0	0	0	0	Shortfall of Sites	0.173	Public Facilities	PF-1	0	0	0	153.7	0	Miscellaneous - Government Owned Property - Government Services - Police and Fire Station, 0	157-5A221 296			Northeast Los Angeles	0	PF	Reconciled against Appendix 4.8
0	90045	5686004903	0	0	0	0	Shortfall of Sites	0.171	Public Facilities	PF-1	0	0	0	153.7	0	Miscellaneous - Government Owned Property - Miscellaneous - Public Housing, 0	162A223 272			Northeast Los Angeles	0	PF	Reconciled against Appendix 4.8
0	90045	5686004904	0	0	0	0	Shortfall of Sites	0.171	Public Facilities	PF-1	0	0	0	153.7	0	Miscellaneous - Government Owned Property - Miscellaneous - Public Housing, 0	162A223 240			Northeast Los Angeles	0	PF	Reconciled against Appendix 4.8
0	90045	2103011901	0	0	0	0	Shortfall of Sites	0.204	Public Facilities	PF-1XL	0	0	0	153.7	0	Miscellaneous - Government Owned Property, 0	189B121 212			Reseda - West Van Nuys	0	PF	Reconciled against Appendix 4.8
0	90045	5183006902	0	0	0	0	Shortfall of Sites	0.204	Public Facilities	PF-1XL-CUGU	0	0	0	153.7	0	Commercial - Parking Lot (Commercial Use Property) - Parking Structures - Patron or Employee - One Story, 0	129A223 440			Boyle Heights	0	PF	Reconciled against Appendix 4.8

0	90045	5686004900	0	0	0	0	Shortfall of Sites	0.169	Public Facilities	PF-1	0	0	0	153.7	0	Vacant	Miscellaneous - Government Owned Property - Vacant Land, 0	162A223 228			Northeast Los Angeles	0	PF	Reconciled against Appendix 4.8
0	90045	5542003901	0	0	0	0	Shortfall of Sites	0.168	Public Facilities	PF-1XL	0	0	0	153.7	0		Miscellaneous - Government Owned Property, 0	147B197 462			Hollywood	0	PF	Reconciled against Appendix 4.8
0	90045	5542003901	0	0	0	0	Shortfall of Sites	0.168	Public Facilities	PF-1XL	0	0	0	153.7	0		Miscellaneous - Government Owned Property, 0	147B197 444			Hollywood	0	PF	Reconciled against Appendix 4.8
0	90045	5542003900	0	0	0	0	Shortfall of Sites	0.168	Public Facilities	PF-1XL	0	0	0	153.7	0		Miscellaneous - Government Owned Property, 0	147B197 321			Hollywood	0	PF	Reconciled against Appendix 4.8
0	90045	5542003900	0	0	0	0	Shortfall of Sites	0.168	Public Facilities	PF-1XL	0	0	0	153.7	0		Miscellaneous - Government Owned Property, 0	147B197 296			Hollywood	0	PF	Reconciled against Appendix 4.8
0	90045	5542003900	0	0	0	0	Shortfall of Sites	0.168	Public Facilities	PF-1XL	0	0	0	153.7	0		Miscellaneous - Government Owned Property, 0	147B197 284			Hollywood	0	PF	Reconciled against Appendix 4.8
0	90045	5542003900	0	0	0	0	Shortfall of Sites	0.168	Public Facilities	PF-1XL	0	0	0	153.7	0		Miscellaneous - Government Owned Property, 0	147B197 242			Hollywood	0	PF	Reconciled against Appendix 4.8
0	90045	5204012900	0	0	0	0	Shortfall of Sites	0.2	Public Facilities	PF-1-CDO	0	0	0	153.7	0		Miscellaneous - Government Owned Property, 0	138A221 26			Northeast Los Angeles	0	PF	Reconciled against Appendix 4.8

1167 52ND ST	90045	5104001906	0	0	0	0	Shortfall of Sites	0.2	Public Facilities	PF-1	0	0	0	153.7	0	Residential - Four Units (Any Combination) - 4 Stories or Less, 0	111A209 411			Southeast Los Angeles	0	PF	Reconciled against Appendix 4.8
0	90045	5686004901	0	0	0	0	Shortfall of Sites	0.165	Public Facilities	PF-1	0	0	0	153.7	0	Miscellaneous - Government Owned Property - Miscellaneous - Public Housing, 0	162A223 220			Northeast Los Angeles	0	PF	Reconciled against Appendix 4.8
2111 1ST ST	90045	5183006901	0	0	0	0	Shortfall of Sites	0.197	Public Facilities	PF-1XL-CUGU	0	0	0	153.7	0	Miscellaneous - Government Owned Property - Government Services - Police and Fire Station, 0	127-5A223 54			Boyle Heights	0	PF	Reconciled against Appendix 4.8
0	90045	5183006900	0	0	0	0	Shortfall of Sites	0.197	Public Facilities	PF-1XL-CUGU	0	0	0	153.7	0	Miscellaneous - Government Owned Property - Government Services - Police and Fire Station, 0	127-5A223 65			Boyle Heights	0	PF	Reconciled against Appendix 4.8
2111 1ST ST	90045	5183006901	0	0	0	0	Shortfall of Sites	0.197	Public Facilities	PF-1XL-CUGU	0	0	0	153.7	0	Miscellaneous - Government Owned Property - Government Services - Police and Fire Station, 0	127-5A223 49			Boyle Heights	0	PF	Reconciled against Appendix 4.8

4116 EAGLE ROCK BLVD	90045	5472001900	0	0	0	0	Shortfall of Sites	0.164	Public Facilities	PF-1-CDO	0	0	0	153.7	0	Miscellaneous - Government Owned Property, 0	156A219 222			Northeast Los Angeles	0	PF	Reconcil ed against Appendi x 4.8
0	90045	5183006902	0	0	0	0	Shortfall of Sites	0.196	Public Facilities	PF-1XL- CUGU	0	0	0	153.7	0	Commercial - Parking Lot (Commercial Use Property) - Parking Structures - Patron or Employee - One Story, 0	129A223 401			Boyle Heights	0	PF	Reconcil ed against Appendi x 4.8
0	90045	5204002900	0	0	0	0	Shortfall of Sites	0.196	Public Facilities	PF-1-CDO	0	0	0	153.7	0	Miscellaneous - Government Owned Property, 0	139- 5A221 230			Northeast Los Angeles	0	PF	Reconcil ed against Appendi x 4.8
0	90045	5183006902	0	0	0	0	Shortfall of Sites	0.195	Public Facilities	PF-1XL- CUGU	0	0	0	153.7	0	Commercial - Parking Lot (Commercial Use Property) - Parking Structures - Patron or Employee - One Story, 0	129A223 428			Boyle Heights	0	PF	Reconcil ed against Appendi x 4.8
0	90045	2770018902	0	0	0	0	Shortfall of Sites	0.195	Public Facilities	[Q]PF-1XL	0	0	0	153.7	0	Miscellaneous - Government Owned Property - Government Services - Utilities Office (Power, Water, etc.), 0	195B121 545			Northridg e	0	PF	Reconcil ed against Appendi x 4.8
125 CESAR E CHAVEZ AVE	90045	5408011908	0	0	0	0	Shortfall of Sites	0.195	Public Facilities	PF-1VL	0	0	0	153.7	0	Miscellaneous - Government Owned Property, 0	132A215 57			Central City	0	PF	Reconcil ed against Appendi x 4.8

0	90045	5454035900	0	0	0	0	Shortfall of Sites	0.193	Public Facilities	PF-1-CDO-RIO	0	0	0	153.7	0	Miscellaneous - Government Owned Property, 0	147A217233			Northeast Los Angeles	0	PF	Reconciled against Appendix 4.8
125 CESAR E CHAVEZ AVE	90045	5408011908	0	0	0	0	Shortfall of Sites	0.193	Public Facilities	PF-1VL	0	0	0	153.7	0	Miscellaneous - Government Owned Property, 0	132A21562			Central City	0	PF	Reconciled against Appendix 4.8
0	90045	4261011911	0	0	0	0	Shortfall of Sites	0.161	Public Facilities	PF-1XL	0	0	0	153.7	0	Miscellaneous - Government Owned Property, 0	126B149211			West Los Angeles	0	PF	Reconciled against Appendix 4.8
0	90045	4261011911	0	0	0	0	Shortfall of Sites	0.161	Public Facilities	PF-1XL	0	0	0	153.7	0	Miscellaneous - Government Owned Property, 0	126B149228			West Los Angeles	0	PF	Reconciled against Appendix 4.8
0	90045	4261011911	0	0	0	0	Shortfall of Sites	0.161	Public Facilities	PF-1XL	0	0	0	153.7	0	Miscellaneous - Government Owned Property, 0	126B149196			West Los Angeles	0	PF	Reconciled against Appendix 4.8
0	90045	4261011912	0	0	0	0	Shortfall of Sites	0.161	Public Facilities	PF-1XL	0	0	0	153.7	0	Miscellaneous - Government Owned Property, 0	126B149233			West Los Angeles	0	PF	Reconciled against Appendix 4.8
0	90045	4261011912	0	0	0	0	Shortfall of Sites	0.161	Public Facilities	PF-1XL	0	0	0	153.7	0	Miscellaneous - Government Owned Property, 0	126B149216			West Los Angeles	0	PF	Reconciled against Appendix 4.8
1840 COTNER AVE	90045	4323026900	0	0	0	0	Shortfall of Sites	0.161	Public Facilities	PF-1XL	0	0	0	153.7	0	Miscellaneous - Government Owned Property, 0	126B153274			West Los Angeles	0	PF	Reconciled against Appendix 4.8
1840 COTNER AVE	90045	4323026900	0	0	0	0	Shortfall of Sites	0.161	Public Facilities	PF-1XL	0	0	0	153.7	0	Miscellaneous - Government Owned Property, 0	126B153253			West Los Angeles	0	PF	Reconciled against Appendix 4.8

1840 COTNER AVE	90045	4323026900	0	0	0	0	Shortfall of Sites	0.161	Public Facilities	PF-1XL	0	0	0	153.7	0	Miscellaneous - Government Owned Property, 0	126B153 235			West Los Angeles	0	PF	Reconcil ed against Appendi x 4.8
1840 COTNER AVE	90045	4323026900	0	0	0	0	Shortfall of Sites	0.161	Public Facilities	PF-1XL	0	0	0	153.7	0	Miscellaneous - Government Owned Property, 0	126B153 215			West Los Angeles	0	PF	Reconcil ed against Appendi x 4.8
1840 COTNER AVE	90045	4323026900	0	0	0	0	Shortfall of Sites	0.161	Public Facilities	PF-1XL	0	0	0	153.7	0	Miscellaneous - Government Owned Property, 0	126B153 201			West Los Angeles	0	PF	Reconcil ed against Appendi x 4.8
1840 COTNER AVE	90045	4323026900	0	0	0	0	Shortfall of Sites	0.161	Public Facilities	PF-1XL	0	0	0	153.7	0	Miscellaneous - Government Owned Property, 0	126B153 185			West Los Angeles	0	PF	Reconcil ed against Appendi x 4.8
1840 COTNER AVE	90045	4323026900	0	0	0	0	Shortfall of Sites	0.161	Public Facilities	PF-1XL	0	0	0	153.7	0	Miscellaneous - Government Owned Property, 0	126B153 169			West Los Angeles	0	PF	Reconcil ed against Appendi x 4.8
0	90045	5142007900	0	0	0	0	Shortfall of Sites	0.19	Public Facilities	PF-1XL	0	0	0	153.7	0	Miscellaneous - Government Owned Property, 0	132A203 157			Westlake	0	PF	Reconcil ed against Appendi x 4.8
0	90045	4318033901	0	0	0	0	Shortfall of Sites	0.158	Low Residential	PF-1XL	0	0	0	153.7	0	Miscellaneous - Government Owned Property, 0	123B161 789			West Los Angeles	0	PF	Reconcil ed against Appendi x 4.8
2111 1ST ST	90045	5183006901	0	0	0	0	Shortfall of Sites	0.189	Public Facilities	PF-1XL- CUGU	0	0	0	153.7	0	Miscellaneous - Government Owned Property - Government Services - Police and Fire Station, 0	127- 5A223 43			Boyle Heights	0	PF	Reconcil ed against Appendi x 4.8

0	90045	5550025904	0	0	0	0	Shortfall of Sites	0.157	Public Facilities	[Q]PF-1XL	0	0	0	153.7	0	Residential - Single Family Residence, 0	147B1771117			Hollywood	0	PF	Reconciled against Appendix 4.8
0	90045	5474009900	0	0	0	0	Shortfall of Sites	0.157	Public Facilities	PF-1	0	0	0	153.7	0	Miscellaneous - Government Owned Property, 0	157-5A221297			Northeast Los Angeles	0	PF	Reconciled against Appendix 4.8
0	90045	5171025901	0	0	0	0	Shortfall of Sites	0.187	Public Facilities	PF-1XL-RIO-CUGU	0	0	0	153.7	0	Industrial - Light Manufacturing One Story, 0	124-5A219251			Boyle Heights	0	PF	Reconciled against Appendix 4.8
0	90045	5409021900	0	0	0	0	Shortfall of Sites	0.187	Public Facilities	PF-1XL-RIO	0	0	0	153.7	0	Miscellaneous - Government Owned Property, 0	132A217139			Central City North	0	PF	Reconciled against Appendix 4.8
1643 BUTLER AVE	90045	4261012903	0	0	0	0	Shortfall of Sites	0.155	Public Facilities	[Q]PF-1XL	0	0	0	153.7	0	Miscellaneous - Government Owned Property, 0	126B149213			West Los Angeles	0	PF	Reconciled against Appendix 4.8
1643 BUTLER AVE	90045	4261012903	0	0	0	0	Shortfall of Sites	0.155	Public Facilities	[Q]PF-1XL	0	0	0	153.7	0	Miscellaneous - Government Owned Property, 0	126B149231			West Los Angeles	0	PF	Reconciled against Appendix 4.8
1643 BUTLER AVE	90045	4261012903	0	0	0	0	Shortfall of Sites	0.155	Public Facilities	[Q]PF-1XL	0	0	0	153.7	0	Miscellaneous - Government Owned Property, 0	126B149242			West Los Angeles	0	PF	Reconciled against Appendix 4.8
1643 BUTLER AVE	90045	4261012903	0	0	0	0	Shortfall of Sites	0.155	Public Facilities	[Q]PF-1XL	0	0	0	153.7	0	Miscellaneous - Government Owned Property, 0	126B149269			West Los Angeles	0	PF	Reconciled against Appendix 4.8
1643 BUTLER AVE	90045	4261012903	0	0	0	0	Shortfall of Sites	0.155	Public Facilities	[Q]PF-1XL	0	0	0	153.7	0	Miscellaneous - Government Owned Property, 0	126B149254			West Los Angeles	0	PF	Reconciled against Appendix 4.8

1643 BUTLER AVE	90045	4261012903	0	0	0	0	Shortfall of Sites	0.155	Public Facilities	[Q]PF-1XL	0	0	0	153.7	0	Miscellaneous - Government Owned Property, 0	126B149286			West Los Angeles	0	PF	Reconciled against Appendix 4.8
1643 BUTLER AVE	90045	4261012903	0	0	0	0	Shortfall of Sites	0.155	Public Facilities	[Q]PF-1XL	0	0	0	153.7	0	Miscellaneous - Government Owned Property, 0	126B149306			West Los Angeles	0	PF	Reconciled against Appendix 4.8
125 CESAR E CHAVEZ AVE	90045	5408011908	0	0	0	0	Shortfall of Sites	0.185	Public Facilities	PF-1VL	0	0	0	153.7	0	Miscellaneous - Government Owned Property, 0	132A2159			Central City	0	PF	Reconciled against Appendix 4.8
0	90045	5005023900	0	0	0	0	Shortfall of Sites	0.185	Public Facilities	PF-1	0	0	0	153.7	0	Miscellaneous - Government Owned Property - Government Services - Police and Fire Station, 0	108B1931306			South Los Angeles	0	PF	Reconciled against Appendix 4.8
159 108TH ST	90045	6074009923	0	0	0	0	Shortfall of Sites	0.185	Public Facilities	PF-1	0	0	0	153.7	0	Miscellaneous - Government Owned Property, 0	090A203376			Southeast Los Angeles	0	PF	Reconciled against Appendix 4.8
159 108TH ST	90045	6074009923	0	0	0	0	Shortfall of Sites	0.184	Public Facilities	PF-1	0	0	0	153.7	0	Miscellaneous - Government Owned Property, 0	090A203371			Southeast Los Angeles	0	PF	Reconciled against Appendix 4.8
13370 HUBBARD ST	90045	2512011900	0	0	0	0	Shortfall of Sites	0.184	Public Facilities	PF-1VL	0	0	0	153.7	0	Miscellaneous - Government Owned Property - Government Services - Utilities Office (Power, Water, etc.), 0	225B157585			Sylmar	0	PF	Reconciled against Appendix 4.8

0	90045	2240010904	0	0	0	0	Shortfall of Sites	0.184	Public Facilities	[Q]PF-1-CDO	0	0	0	153.7	0	Miscellaneous - Government Owned Property, 0	177B153196			Van Nuys - North Sherman Oaks	0	PF	Reconciled against Appendix 4.8
0	90045	2240010904	0	0	0	0	Shortfall of Sites	0.184	Public Facilities	[Q]PF-1-CDO	0	0	0	153.7	0	Miscellaneous - Government Owned Property, 0	177B153200			Van Nuys - North Sherman Oaks	0	PF	Reconciled against Appendix 4.8
0	90045	2240010904	0	0	0	0	Shortfall of Sites	0.184	Public Facilities	[Q]PF-1-CDO	0	0	0	153.7	0	Miscellaneous - Government Owned Property, 0	177B153197			Van Nuys - North Sherman Oaks	0	PF	Reconciled against Appendix 4.8
159 108TH ST	90045	6074009923	0	0	0	0	Shortfall of Sites	0.183	Public Facilities	PF-1	0	0	0	153.7	0	Miscellaneous - Government Owned Property, 0	090A203370			Southeast Los Angeles	0	PF	Reconciled against Appendix 4.8
0	90045	2242002900	0	0	0	0	Shortfall of Sites	0.182	Public Facilities	PF-1XL-RIO	0	0	0	153.7	0	Miscellaneous - Government Owned Property, 0	177B14147			Van Nuys - North Sherman Oaks	0	PF	Reconciled against Appendix 4.8
159 108TH ST	90045	6074009923	0	0	0	0	Shortfall of Sites	0.182	Public Facilities	PF-1	0	0	0	153.7	0	Miscellaneous - Government Owned Property, 0	090A203369			Southeast Los Angeles	0	PF	Reconciled against Appendix 4.8
159 108TH ST	90045	6074009923	0	0	0	0	Shortfall of Sites	0.182	Public Facilities	PF-1	0	0	0	153.7	0	Miscellaneous - Government Owned Property, 0	090A203368			Southeast Los Angeles	0	PF	Reconciled against Appendix 4.8
0	90045	5001037900	0	0	0	0	Shortfall of Sites	0.181	Public Facilities	PF-1	0	0	0	153.7	0	Miscellaneous - Government Owned Property, 0	108B2011347			South Los Angeles	0	PF	Reconciled against Appendix 4.8
2011 SUNSET BLVD	90045	5404001901	0	0	0	0	Shortfall of Sites	0.181	Public Facilities	PF-1VL	0	0	0	153.7	0	Vacant Commercial - Vacant Land, 0	139-5A207 34			Silver Lake - Echo Park - Elysian Valley	0	PF	Reconciled against Appendix 4.8

159 108TH ST	90045	6074009923	0	0	0	0	Shortfall of Sites	0.18	Public Facilities	PF-1	0	0	0	153.7	0	Miscellaneous - Government Owned Property, 0	090A203 344			Southeast Los Angeles	0	PF	Reconciled against Appendix 4.8
4117 WASHINGTON BLVD	90045	5072013900	0	0	0	0	Shortfall of Sites	0.15	Public Facilities	PF-1-O	0	0	0	153.7	0	Commercial - Store - One Story, 0	126B185 960			West Adams - Baldwin Hills - Leimert	0	PF	Reconciled against Appendix 4.8
0	90045	2644004903	0	0	0	0	Shortfall of Sites	0.179	Public Facilities	PF-1VL	0	0	0	153.7	0	Miscellaneous - Government Owned Property, 0	201B153 570			Arleta - Pacoima	0	PF	Reconciled against Appendix 4.8
0	90045	5132023901	0	0	0	0	Shortfall of Sites	0.177	Public Facilities	PF-2D	0	0	0	153.7	0	Miscellaneous - Government Owned Property, 0	121-5A213 49			Central City	0	PF	Reconciled against Appendix 4.8
0	90045	2625037903	0	0	0	0	Shortfall of Sites	0.177	Public Facilities	PF-1VL	0	0	0	153.7	0	Residential - Single Family Residence - Vacant Land, 0	195B157 224			Arleta - Pacoima	0	PF	Reconciled against Appendix 4.8
159 108TH ST	90045	6074009923	0	0	0	0	Shortfall of Sites	0.177	Public Facilities	PF-1	0	0	0	153.7	0	Miscellaneous - Government Owned Property, 0	090A203 377			Southeast Los Angeles	0	PF	Reconciled against Appendix 4.8
150 LOS ANGELES ST	90045	5161013905	0	0	0	0	Shortfall of Sites	0.176	Public Facilities	PF-2D-CDO	0	0	0	153.7	0	Miscellaneous - Government Owned Property, 0	130-5A213 51			Central City	0	PF	Reconciled against Appendix 4.8
0	90045	5183006902	0	0	0	0	Shortfall of Sites	0.176	Public Facilities	PF-1XL-CUGU	0	0	0	153.7	0	Commercial - Parking Lot (Commercial Use Property) - Parking Structures - Patron or Employee - One Story, 0	129A223 412			Boyle Heights	0	PF	Reconciled against Appendix 4.8

0	90045	5001037900	0	0	0	0	Shortfall of Sites	0.174	Public Facilities	PF-1	0	0	0	153.7	0	Miscellaneous - Government Owned Property, 0	108B2011312			South Los Angeles	0	PF	Reconciled against Appendix 4.8
0	90045	4323025900	0	0	0	0	Shortfall of Sites	0.145	Public Facilities	PF-1XL	0	0	0	153.7	0	Miscellaneous - Government Owned Property, 0	126B153315			West Los Angeles	0	PF	Reconciled against Appendix 4.8
0	90045	2625037903	0	0	0	0	Shortfall of Sites	0.173	Public Facilities	PF-1VL	0	0	0	153.7	0	Vacant Residential - Single Family Residence - Vacant Land, 0	195B157208			Arleta - Pacoima	0	PF	Reconciled against Appendix 4.8
0	90045	5539027900	0	0	0	0	Shortfall of Sites	0.172	Public Facilities	PF-1XL	0	0	0	153.7	0	Miscellaneous - Government Owned Property, 0	142-5A201342			Wilshire	0	PF	Reconciled against Appendix 4.8
0	90045	5539027900	0	0	0	0	Shortfall of Sites	0.172	Public Facilities	PF-1XL	0	0	0	153.7	0	Miscellaneous - Government Owned Property, 0	141A20119			Wilshire	0	PF	Reconciled against Appendix 4.8
0	90045	5539027900	0	0	0	0	Shortfall of Sites	0.172	Public Facilities	PF-1XL	0	0	0	153.7	0	Miscellaneous - Government Owned Property, 0	141A20140			Wilshire	0	PF	Reconciled against Appendix 4.8
0	90045	5114015901	0	0	0	0	Shortfall of Sites	0.172	Public Facilities	PF-1	0	0	0	153.7	0	Miscellaneous - Government Owned Property, 0	115-5A209 25			Southeast Los Angeles	0	PF	Reconciled against Appendix 4.8
0	90045	5539027900	0	0	0	0	Shortfall of Sites	0.172	Public Facilities	PF-1XL	0	0	0	153.7	0	Miscellaneous - Government Owned Property, 0	141A20151			Wilshire	0	PF	Reconciled against Appendix 4.8
0	90045	5539027900	0	0	0	0	Shortfall of Sites	0.172	Public Facilities	PF-1XL	0	0	0	153.7	0	Miscellaneous - Government Owned Property, 0	141A20118			Wilshire	0	PF	Reconciled against Appendix 4.8

0	90045	5539027900	0	0	0	0	Shortfall of Sites	0.172	Public Facilities	PF-1XL	0	0	0	153.7	0	Miscellaneous - Government Owned Property, 0	141A20139			Wilshire	0	PF	Reconciled against Appendix 4.8
0	90045	5539027900	0	0	0	0	Shortfall of Sites	0.172	Public Facilities	PF-1XL	0	0	0	153.7	0	Miscellaneous - Government Owned Property, 0	142-5A201341			Wilshire	0	PF	Reconciled against Appendix 4.8
0	90045	5539027900	0	0	0	0	Shortfall of Sites	0.172	Public Facilities	PF-1XL	0	0	0	153.7	0	Miscellaneous - Government Owned Property, 0	141A20129			Wilshire	0	PF	Reconciled against Appendix 4.8
0	90045	5539027900	0	0	0	0	Shortfall of Sites	0.172	Public Facilities	PF-1XL	0	0	0	153.7	0	Miscellaneous - Government Owned Property, 0	142-5A201332			Wilshire	0	PF	Reconciled against Appendix 4.8
0	90045	5539027900	0	0	0	0	Shortfall of Sites	0.172	Public Facilities	PF-1XL	0	0	0	153.7	0	Miscellaneous - Government Owned Property, 0	142-5A201322			Wilshire	0	PF	Reconciled against Appendix 4.8
0	90045	5539027900	0	0	0	0	Shortfall of Sites	0.172	Public Facilities	PF-1XL	0	0	0	153.7	0	Miscellaneous - Government Owned Property, 0	141A20152			Wilshire	0	PF	Reconciled against Appendix 4.8
0	90045	5539027900	0	0	0	0	Shortfall of Sites	0.172	Public Facilities	PF-1XL	0	0	0	153.7	0	Miscellaneous - Government Owned Property, 0	141A20162			Wilshire	0	PF	Reconciled against Appendix 4.8
0	90045	2240009900	0	0	0	0	Shortfall of Sites	0.172	Public Facilities	[Q]PF-1-CDO	0	0	0	153.7	0	Miscellaneous - Government Owned Property, 0	177B153551			Van Nuys - North Sherman Oaks	0	PF	Reconciled against Appendix 4.8
0	90045	5208031900	0	0	0	0	Shortfall of Sites	0.172	Public Facilities	PF-1-CDO	0	0	0	153.7	0	Miscellaneous - Government Owned Property, 0	138A22538			Northeast Los Angeles	0	PF	Reconciled against Appendix 4.8

0	90045	2240010904	0	0	0	0	Shortfall of Sites	0.172	Public Facilities	[Q]PF-1-CDO	0	0	0	153.7	0	Miscellaneous - Government Owned Property, 0	177B153408			Van Nuys - North Sherman Oaks	0	PF	Reconciled against Appendix 4.8
0	90045	2240010904	0	0	0	0	Shortfall of Sites	0.172	Public Facilities	[Q]PF-1-CDO	0	0	0	153.7	0	Miscellaneous - Government Owned Property, 0	177B153407			Van Nuys - North Sherman Oaks	0	PF	Reconciled against Appendix 4.8
0	90045	2240010904	0	0	0	0	Shortfall of Sites	0.172	Public Facilities	[Q]PF-1-CDO	0	0	0	153.7	0	Miscellaneous - Government Owned Property, 0	177B153406			Van Nuys - North Sherman Oaks	0	PF	Reconciled against Appendix 4.8
0	90045	2240010904	0	0	0	0	Shortfall of Sites	0.172	Public Facilities	[Q]PF-1-CDO	0	0	0	153.7	0	Miscellaneous - Government Owned Property, 0	177B153403			Van Nuys - North Sherman Oaks	0	PF	Reconciled against Appendix 4.8
0	90045	2240010904	0	0	0	0	Shortfall of Sites	0.172	Public Facilities	[Q]PF-1-CDO	0	0	0	153.7	0	Miscellaneous - Government Owned Property, 0	177B153405			Van Nuys - North Sherman Oaks	0	PF	Reconciled against Appendix 4.8
0	90045	2240010904	0	0	0	0	Shortfall of Sites	0.172	Public Facilities	[Q]PF-1-CDO	0	0	0	153.7	0	Miscellaneous - Government Owned Property, 0	177B153404			Van Nuys - North Sherman Oaks	0	PF	Reconciled against Appendix 4.8
0	90045	2240009900	0	0	0	0	Shortfall of Sites	0.172	Public Facilities	[Q]PF-1-CDO	0	0	0	153.7	0	Miscellaneous - Government Owned Property, 0	177B153552			Van Nuys - North Sherman Oaks	0	PF	Reconciled against Appendix 4.8
0	90045	2240009900	0	0	0	0	Shortfall of Sites	0.172	Public Facilities	[Q]PF-1-CDO	0	0	0	153.7	0	Miscellaneous - Government Owned Property, 0	177B153553			Van Nuys - North Sherman Oaks	0	PF	Reconciled against Appendix 4.8
0	90045	5306015901	0	0	0	0	Shortfall of Sites	0.172	Public Facilities	PF-1	0	0	0	153.7	0	Miscellaneous - Government Owned Property, 0	144A233313			Northeast Los Angeles	0	PF	Reconciled against Appendix 4.8

0	90045	5306015901	0	0	0	0	Shortfall of Sites	0.172	Public Facilities	PF-1	0	0	0	153.7	0	Miscellaneous - Government Owned Property, 0	144A233 318			Northeast Los Angeles	0	PF	Reconciled against Appendix 4.8
0	90045	2240009900	0	0	0	0	Shortfall of Sites	0.172	Public Facilities	[Q]PF-1-CDO	0	0	0	153.7	0	Miscellaneous - Government Owned Property, 0	177B153 536			Van Nuys - North Sherman Oaks	0	PF	Reconciled against Appendix 4.8
0	90045	5409021900	0	0	0	0	Shortfall of Sites	0.172	Public Facilities	PF-1XL-RIO	0	0	0	153.7	0	Miscellaneous - Government Owned Property, 0	132A217 134			Central City North	0	PF	Reconciled against Appendix 4.8
126 CHICAGO ST	90045	5183009902	0	0	0	0	Shortfall of Sites	0.17	Public Facilities	PF-1XL-CUGU	0	0	0	153.7	0	Miscellaneous - Government Owned Property - Government Services - Library, 0	127-5A223 167			Boyle Heights	0	PF	Reconciled against Appendix 4.8
120 CHICAGO ST	90045	5183009903	0	0	0	0	Shortfall of Sites	0.17	Public Facilities	PF-1XL-CUGU	0	0	0	153.7	0	Residential - Single Family Residence, 0	127-5A223 158			Boyle Heights	0	PF	Reconciled against Appendix 4.8
0	90045	5183009901	0	0	0	0	Shortfall of Sites	0.17	Public Facilities	PF-1XL-CUGU	0	0	0	153.7	0	Miscellaneous - Government Owned Property, 0	127-5A223 149			Boyle Heights	0	PF	Reconciled against Appendix 4.8
1021 MOTT ST	90045	5189008908	0	0	0	0	Shortfall of Sites	0.169	Public Facilities	PF-1XL-CUGU	0	0	0	153.7	0	Miscellaneous - Government Owned Property, 0	123A221 152			Boyle Heights	0	PF	Reconciled against Appendix 4.8
0	90045	5132023901	0	0	0	0	Shortfall of Sites	0.169	Public Facilities	PF-2D	0	0	0	153.7	0	Miscellaneous - Government Owned Property, 0	121-5A213 55			Central City	0	PF	Reconciled against Appendix 4.8

0	90045	5409021900	0	0	0	0	Shortfall of Sites	0.169	Public Facilities	PF-1XL-RIO	0	0	0	153.7	0	Miscellaneous - Government Owned Property, 0	132A217140			Central City North	0	PF	Reconciled against Appendix 4.8
0	90045	5593029900	0	0	0	0	Shortfall of Sites	0.169	Public Facilities	PF-1-RIO	0	0	0	153.7	0	Miscellaneous - Government Owned Property, 0	162B205217			Northeast Los Angeles	0	PF	Reconciled against Appendix 4.8
4607 MAIN ST	90045	5110007901	0	0	0	0	Shortfall of Sites	0.169	Public Facilities	PF-1	0	0	0	153.7	0	Industrial - Food Processing Plant - Other - One Story, 0	112-5A203287			Southeast Los Angeles	0	PF	Reconciled against Appendix 4.8
0	90045	5546033900	0	0	0	0	Shortfall of Sites	0.14	Public Facilities	PF-1XL	0	0	0	153.7	0	Miscellaneous - Government Owned Property, 0	150A189274			Hollywood	0	PF	Reconciled against Appendix 4.8
4117 WASHINGTON BLVD	90045	5072013900	0	0	0	0	Shortfall of Sites	0.14	Public Facilities	PF-1-O	0	0	0	153.7	0	Commercial - Store - One Story, 0	126B185946			West Adams - Baldwin Hills - Leimert	0	PF	Reconciled against Appendix 4.8
0	90045	5546033900	0	0	0	0	Shortfall of Sites	0.14	Public Facilities	PF-1XL	0	0	0	153.7	0	Miscellaneous - Government Owned Property, 0	150A189272			Hollywood	0	PF	Reconciled against Appendix 4.8
0	90045	5409021900	0	0	0	0	Shortfall of Sites	0.167	Public Facilities	PF-1XL-RIO	0	0	0	153.7	0	Miscellaneous - Government Owned Property, 0	132A217150			Central City North	0	PF	Reconciled against Appendix 4.8
4449 YORK BLVD	90045	5474009901	0	0	0	0	Shortfall of Sites	0.14	Public Facilities	PF-1	0	0	0	153.7	0	Miscellaneous - Government Owned Property, 0	157-5A221299			Northeast Los Angeles	0	PF	Reconciled against Appendix 4.8
0	90045	4262032901	0	0	0	0	Shortfall of Sites	0.139	Public Facilities	PF-1XL	0	0	0	153.7	0	Miscellaneous - Government Owned Property, 0	123B149314			West Los Angeles	0	PF	Reconciled against Appendix 4.8

0	90045	4262032901	0	0	0	0	Shortfall of Sites	0.139	Public Facilities	PF-1XL	0	0	0	153.7	0	Miscellaneous - Government Owned Property, 0	123B149296			West Los Angeles	0	PF	Reconciled against Appendix 4.8
0	90045	4262032901	0	0	0	0	Shortfall of Sites	0.139	Public Facilities	PF-1XL	0	0	0	153.7	0	Miscellaneous - Government Owned Property, 0	123B149304			West Los Angeles	0	PF	Reconciled against Appendix 4.8
4961 MELROSE AVE	90045	5535018902	0	0	0	0	Shortfall of Sites	0.166	Public Facilities	PF-1XL	0	0	0	153.7	0	Vacant Residential - Single Family Residence - Vacant Land, 0	141B193525			Hollywood	0	PF	Reconciled against Appendix 4.8
4607 MAIN ST	90045	5110007901	0	0	0	0	Shortfall of Sites	0.166	Public Facilities	PF-1	0	0	0	153.7	0	Industrial - Food Processing Plant - Other - One Story, 0	112-5A203245			Southeast Los Angeles	0	PF	Reconciled against Appendix 4.8
4607 MAIN ST	90045	5110007901	0	0	0	0	Shortfall of Sites	0.166	Public Facilities	PF-1	0	0	0	153.7	0	Industrial - Food Processing Plant - Other - One Story, 0	112-5A203244			Southeast Los Angeles	0	PF	Reconciled against Appendix 4.8
0	90045	2505011900	0	0	0	0	Shortfall of Sites	0.166	Public Facilities	PF-1XL-CPIO	0	0	0	153.7	0	Miscellaneous - Government Owned Property, 0	222B149215			Sylmar	0	PF	Reconciled against Appendix 4.8
0	90045	5539002901	0	0	0	0	Shortfall of Sites	0.165	Public Facilities	[Q]PF-1XL	0	0	0	153.7	0	Miscellaneous - Government Owned Property, 0	144B197896			Hollywood	0	PF	Reconciled against Appendix 4.8
1021 MOTT ST	90045	5189008908	0	0	0	0	Shortfall of Sites	0.165	Public Facilities	PF-1XL-CUGU	0	0	0	153.7	0	Miscellaneous - Government Owned Property, 0	123A221164			Boyle Heights	0	PF	Reconciled against Appendix 4.8
1021 MOTT ST	90045	5189008908	0	0	0	0	Shortfall of Sites	0.165	Public Facilities	PF-1XL-CUGU	0	0	0	153.7	0	Miscellaneous - Government Owned Property, 0	123A221169			Boyle Heights	0	PF	Reconciled against Appendix 4.8

150 LOS ANGELES ST	90045	5161013905	0	0	0	0	Shortfall of Sites	0.165	Public Facilities	PF-2D-CDO	0	0	0	153.7	0	Miscellaneous - Government Owned Property, 0	130-5A213 64			Central City	0	PF	Reconciled against Appendix 4.8
0	90045	5409021900	0	0	0	0	Shortfall of Sites	0.165	Public Facilities	PF-1XL-RIO	0	0	0	153.7	0	Miscellaneous - Government Owned Property, 0	132A217 133			Central City North	0	PF	Reconciled against Appendix 4.8
0	90045	5586028900	0	0	0	0	Shortfall of Sites	0.137	Public Facilities	PF-1XL	0	0	0	153.7	0	Miscellaneous - Government Owned Property, 0	150A191 370			Hollywood	0	PF	Reconciled against Appendix 4.8
2225 COLORADO BLVD	90045	5671013900	0	0	0	0	Shortfall of Sites	0.137	Public Facilities	PF-1	0	0	0	153.7	0	Miscellaneous - Government Owned Property, 0	162A221 61			Northeast Los Angeles	0	PF	Reconciled against Appendix 4.8
0	90045	6006015900	0	0	0	0	Shortfall of Sites	0.164	Public Facilities	PF-1	0	0	0	153.7	0	Miscellaneous - Government Owned Property, 0	105B205 1110			Southeast Los Angeles	0	PF	Reconciled against Appendix 4.8
0	90045	5535018900	0	0	0	0	Shortfall of Sites	0.163	Public Facilities	PF-1XL	0	0	0	153.7	0	Residential - Single Family Residence, 0	141B193 523			Hollywood	0	PF	Reconciled against Appendix 4.8
0	90045	5546033900	0	0	0	0	Shortfall of Sites	0.135	Public Facilities	PF-1XL	0	0	0	153.7	0	Miscellaneous - Government Owned Property, 0	150A189 273			Hollywood	0	PF	Reconciled against Appendix 4.8
1021 MOTT ST	90045	5189008908	0	0	0	0	Shortfall of Sites	0.162	Public Facilities	PF-1XL-CUGU	0	0	0	153.7	0	Miscellaneous - Government Owned Property, 0	123A221 145			Boyle Heights	0	PF	Reconciled against Appendix 4.8
1021 MOTT ST	90045	5189008908	0	0	0	0	Shortfall of Sites	0.162	Public Facilities	PF-1XL-CUGU	0	0	0	153.7	0	Miscellaneous - Government Owned Property, 0	123A221 141			Boyle Heights	0	PF	Reconciled against Appendix 4.8

550 MAPLE AVE	90045	5148016914	0	0	0	0	Shortfall of Sites	0.162	Public Facilities	PF-2D	0	0	0	153.7	0	Miscellaneous - Government Owned Property, 0	127-5A213 253			Central City	0	PF	Reconciled against Appendix 4.8
0	90045	5593028900	0	0	0	0	Shortfall of Sites	0.161	Public Facilities	PF-1-RIO	0	0	0	153.7	0	Miscellaneous - Government Owned Property, 0	159B205 48			Northeast Los Angeles	0	PF	Reconciled against Appendix 4.8
0	90045	5458009900	0	0	0	0	Shortfall of Sites	0.161	Public Facilities	[Q]PF-1-CDO	0	0	0	153.7	0	Miscellaneous - Government Owned Property, 0	153A213 24			Northeast Los Angeles	0	PF	Reconciled against Appendix 4.8
0	90045	2240010904	0	0	0	0	Shortfall of Sites	0.161	Public Facilities	[Q]PF-1-CDO	0	0	0	153.7	0	Miscellaneous - Government Owned Property, 0	178-5A151 239			Van Nuys - North Sherman Oaks	0	PF	Reconciled against Appendix 4.8
0	90045	2240010904	0	0	0	0	Shortfall of Sites	0.161	Public Facilities	[Q]PF-1-CDO	0	0	0	153.7	0	Miscellaneous - Government Owned Property, 0	178-5A151 242			Van Nuys - North Sherman Oaks	0	PF	Reconciled against Appendix 4.8
0	90045	2240010904	0	0	0	0	Shortfall of Sites	0.161	Public Facilities	[Q]PF-1-CDO	0	0	0	153.7	0	Miscellaneous - Government Owned Property, 0	178-5A151 240			Van Nuys - North Sherman Oaks	0	PF	Reconciled against Appendix 4.8
0	90045	2240010904	0	0	0	0	Shortfall of Sites	0.161	Public Facilities	[Q]PF-1-CDO	0	0	0	153.7	0	Miscellaneous - Government Owned Property, 0	178-5A151 241			Van Nuys - North Sherman Oaks	0	PF	Reconciled against Appendix 4.8
0	90045	2240010904	0	0	0	0	Shortfall of Sites	0.161	Public Facilities	[Q]PF-1-CDO	0	0	0	153.7	0	Miscellaneous - Government Owned Property, 0	178-5A151 243			Van Nuys - North Sherman Oaks	0	PF	Reconciled against Appendix 4.8
3949 BAYWOOD ST	90045	5593028901	0	0	0	0	Shortfall of Sites	0.161	Public Facilities	PF-1-RIO	0	0	0	153.7	0	Miscellaneous - Government Owned Property, 0	159B205 92			Northeast Los Angeles	0	PF	Reconciled against Appendix 4.8

0	90045	2240003908	0	0	0	0	Shortfall of Sites	0.161	Public Facilities	[Q]PF-1-CDO	0	0	0	153.7	0	Miscellaneous - Government Owned Property, 0	178-5A151453		Van Nuys - North Sherman Oaks	0	PF	Reconciled against Appendix 4.8
221 77TH ST	90045	6031014902	0	0	0	0	Shortfall of Sites	0.161	Public Facilities	PF-1	0	0	0	153.7	0	Miscellaneous - Government Owned Property, 0	099B201168		Southeast Los Angeles	0	PF	Reconciled against Appendix 4.8
0	90045	5215031900	0	0	0	0	Shortfall of Sites	0.161	Public Facilities	PF-1	0	0	0	153.7	0	Miscellaneous - Government Owned Property, 0	136-5A233340		Northeast Los Angeles	0	PF	Reconciled against Appendix 4.8
0	90045	5142007900	0	0	0	0	Shortfall of Sites	0.161	Public Facilities	PF-1XL	0	0	0	153.7	0	Miscellaneous - Government Owned Property, 0	132A203176		Westlake	0	PF	Reconciled against Appendix 4.8
0	90045	5215031900	0	0	0	0	Shortfall of Sites	0.161	Public Facilities	PF-1	0	0	0	153.7	0	Miscellaneous - Government Owned Property, 0	136-5A233332		Northeast Los Angeles	0	PF	Reconciled against Appendix 4.8
2005 SUNSET BLVD	90045	5404001900	0	0	0	0	Shortfall of Sites	0.161	Public Facilities	PF-1VL	0	0	0	153.7	0	Miscellaneous - Government Owned Property - Government Services - Library, 0	139-5A20736		Silver Lake - Echo Park - Elysian Valley	0	PF	Reconciled against Appendix 4.8
0	90045	2240010904	0	0	0	0	Shortfall of Sites	0.161	Public Facilities	[Q]PF-1-CDO	0	0	0	153.7	0	Miscellaneous - Government Owned Property, 0	177B153263		Van Nuys - North Sherman Oaks	0	PF	Reconciled against Appendix 4.8
0	90045	2240010904	0	0	0	0	Shortfall of Sites	0.161	Public Facilities	[Q]PF-1-CDO	0	0	0	153.7	0	Miscellaneous - Government Owned Property, 0	177B153264		Van Nuys - North Sherman Oaks	0	PF	Reconciled against Appendix 4.8

0	90045	2240010904	0	0	0	0	Shortfall of Sites	0.161	Public Facilities	[Q]PF-1-CDO	0	0	0	153.7	0	Miscellaneous - Government Owned Property, 0	177B153262			Van Nuys - North Sherman Oaks	0	PF	Reconciled against Appendix 4.8
0	90045	2240010904	0	0	0	0	Shortfall of Sites	0.161	Public Facilities	[Q]PF-1-CDO	0	0	0	153.7	0	Miscellaneous - Government Owned Property, 0	177B153265			Van Nuys - North Sherman Oaks	0	PF	Reconciled against Appendix 4.8
0	90045	2240010904	0	0	0	0	Shortfall of Sites	0.161	Public Facilities	[Q]PF-1-CDO	0	0	0	153.7	0	Miscellaneous - Government Owned Property, 0	177B153261			Van Nuys - North Sherman Oaks	0	PF	Reconciled against Appendix 4.8
0	90045	2240010904	0	0	0	0	Shortfall of Sites	0.161	Public Facilities	[Q]PF-1-CDO	0	0	0	153.7	0	Miscellaneous - Government Owned Property, 0	177B153266			Van Nuys - North Sherman Oaks	0	PF	Reconciled against Appendix 4.8
0	90045	5593027900	0	0	0	0	Shortfall of Sites	0.161	Public Facilities	PF-1-RIO	0	0	0	153.7	0	Miscellaneous - Government Owned Property, 0	159B205137			Northeast Los Angeles	0	PF	Reconciled against Appendix 4.8
4607 MAIN ST	90045	5110007901	0	0	0	0	Shortfall of Sites	0.16	Public Facilities	PF-1	0	0	0	153.7	0	Industrial - Food Processing Plant - Other - One Story, 0	112-5A203344			Southeast Los Angeles	0	PF	Reconciled against Appendix 4.8
0	90045	5021005902	0	0	0	0	Shortfall of Sites	0.16	Public Facilities	PF-1	0	0	0	153.7	0	Miscellaneous - Government Owned Property - Government Services - Police and Fire Station, 0	114B193472			South Los Angeles	0	PF	Reconciled against Appendix 4.8

0	90045	5021005902	0	0	0	0	Shortfall of Sites	0.16	Public Facilities	PF-1	0	0	0	153.7	0	Miscellaneous - Government Owned Property - Government Services - Police and Fire Station, 0	114B193487			South Los Angeles	0	PF	Reconciled against Appendix 4.8
0	90045	5021005903	0	0	0	0	Shortfall of Sites	0.16	Public Facilities	PF-1	0	0	0	153.7	0	Miscellaneous - Government Owned Property, 0	114B193454			South Los Angeles	0	PF	Reconciled against Appendix 4.8
0	90045	5546033900	0	0	0	0	Shortfall of Sites	0.133	Public Facilities	PF-1XL	0	0	0	153.7	0	Miscellaneous - Government Owned Property, 0	150A189270			Hollywood	0	PF	Reconciled against Appendix 4.8
0	90045	5409021900	0	0	0	0	Shortfall of Sites	0.16	Public Facilities	PF-1XL-RIO	0	0	0	153.7	0	Miscellaneous - Government Owned Property, 0	132A217127			Central City North	0	PF	Reconciled against Appendix 4.8
700 TEMPLE ST	90045	5173014900	0	0	0	0	Shortfall of Sites	0.16	Public Facilities	PF-1XL-RIO	0	0	0	153.7	0	Miscellaneous - Government Owned Property - Government Services - General, 0	130-5A217387			Central City North	0	PF	Reconciled against Appendix 4.8
700 TEMPLE ST	90045	5173014900	0	0	0	0	Shortfall of Sites	0.16	Public Facilities	PF-1XL-RIO	0	0	0	153.7	0	Miscellaneous - Government Owned Property - Government Services - General, 0	130-5A217384			Central City North	0	PF	Reconciled against Appendix 4.8

700 TEMPLE ST	90045	5173014900	0	0	0	0	Shortfall of Sites	0.16	Public Facilities	PF-1XL-RIO	0	0	0	153.7	0	Miscellaneous - Government Owned Property - Government Services - General, 0	130- 5A217 388			Central City North	0	PF	Reconcil ed against Appendi x 4.8
700 TEMPLE ST	90045	5173014900	0	0	0	0	Shortfall of Sites	0.16	Public Facilities	PF-1XL-RIO	0	0	0	153.7	0	Miscellaneous - Government Owned Property - Government Services - General, 0	130- 5A217 391			Central City North	0	PF	Reconcil ed against Appendi x 4.8
700 TEMPLE ST	90045	5173014900	0	0	0	0	Shortfall of Sites	0.16	Public Facilities	PF-1XL-RIO	0	0	0	153.7	0	Miscellaneous - Government Owned Property - Government Services - General, 0	130- 5A217 381			Central City North	0	PF	Reconcil ed against Appendi x 4.8
700 TEMPLE ST	90045	5173014900	0	0	0	0	Shortfall of Sites	0.16	Public Facilities	PF-1XL-RIO	0	0	0	153.7	0	Miscellaneous - Government Owned Property - Government Services - General, 0	130- 5A217 383			Central City North	0	PF	Reconcil ed against Appendi x 4.8
700 TEMPLE ST	90045	5173014900	0	0	0	0	Shortfall of Sites	0.16	Public Facilities	PF-1XL-RIO	0	0	0	153.7	0	Miscellaneous - Government Owned Property - Government Services - General, 0	130- 5A217 386			Central City North	0	PF	Reconcil ed against Appendi x 4.8

700 TEMPLE ST	90045	5173014900	0	0	0	0	Shortfall of Sites	0.16	Public Facilities	PF-1XL-RIO	0	0	0	153.7	0	Miscellaneous - Government Owned Property - Government Services - General, 0	130- 5A217 390			Central City North	0	PF	Reconcil ed against Appendi x 4.8
4607 MAIN ST	90045	5110007901	0	0	0	0	Shortfall of Sites	0.159	Public Facilities	PF-1	0	0	0	153.7	0	Industrial - Food Processing Plant - Other - One Story, 0	112- 5A203 349			Southeast Los Angeles	0	PF	Reconcil ed against Appendi x 4.8
0	90045	6031014900	0	0	0	0	Shortfall of Sites	0.158	Public Facilities	PF-1	0	0	0	153.7	0	Miscellaneous - Government Owned Property, 0	099B201 84			Southeast Los Angeles	0	PF	Reconcil ed against Appendi x 4.8
0	90045	4261011912	0	0	0	0	Shortfall of Sites	0.132	Public Facilities	PF-1XL	0	0	0	153.7	0	Miscellaneous - Government Owned Property, 0	126B149 244			West Los Angeles	0	PF	Reconcil ed against Appendi x 4.8
0	90045	5021005902	0	0	0	0	Shortfall of Sites	0.157	Public Facilities	PF-1	0	0	0	153.7	0	Miscellaneous - Government Owned Property - Government Services - Police and Fire Station, 0	114B193 368			South Los Angeles	0	PF	Reconcil ed against Appendi x 4.8
3012 TREADWEL L ST	90045	5458006905	0	0	0	0	Shortfall of Sites	0.156	Public Facilities	PF-1	0	0	0	153.7	0	Industrial - Light Manufacturing - One Story, 0	153B209 25			Northeast Los Angeles	0	PF	Reconcil ed against Appendi x 4.8
0	90045	5458006900	0	0	0	0	Shortfall of Sites	0.156	Public Facilities	PF-1	0	0	0	153.7	0	Commercial - Office Building - One Story, 0	153B209 47			Northeast Los Angeles	0	PF	Reconcil ed against Appendi x 4.8

0	90045	5409021900	0	0	0	0	Shortfall of Sites	0.155	Public Facilities	PF-1XL-RIO	0	0	0	153.7	0	Miscellaneous - Government Owned Property, 0	132A217122		Central City North	0	PF	Reconciled against Appendix 4.8
0	90045	2240010904	0	0	0	0	Shortfall of Sites	0.155	Public Facilities	[Q]PF-1-CDO	0	0	0	153.7	0	Miscellaneous - Government Owned Property, 0	177B153334		Van Nuys - North Sherman Oaks	0	PF	Reconciled against Appendix 4.8
0	90045	2240010904	0	0	0	0	Shortfall of Sites	0.155	Public Facilities	[Q]PF-1-CDO	0	0	0	153.7	0	Miscellaneous - Government Owned Property, 0	177B153335		Van Nuys - North Sherman Oaks	0	PF	Reconciled against Appendix 4.8
0	90045	2240010904	0	0	0	0	Shortfall of Sites	0.155	Public Facilities	[Q]PF-1-CDO	0	0	0	153.7	0	Miscellaneous - Government Owned Property, 0	177B153336		Van Nuys - North Sherman Oaks	0	PF	Reconciled against Appendix 4.8
0	90045	5183009901	0	0	0	0	Shortfall of Sites	0.155	Public Facilities	PF-1XL-CUGU	0	0	0	153.7	0	Miscellaneous - Government Owned Property, 0	127-5A223140		Boyle Heights	0	PF	Reconciled against Appendix 4.8
0	90045	2240010904	0	0	0	0	Shortfall of Sites	0.155	Public Facilities	[Q]PF-1-CDO	0	0	0	153.7	0	Miscellaneous - Government Owned Property, 0	177B153337		Van Nuys - North Sherman Oaks	0	PF	Reconciled against Appendix 4.8
0	90045	2240010904	0	0	0	0	Shortfall of Sites	0.155	Public Facilities	[Q]PF-1-CDO	0	0	0	153.7	0	Miscellaneous - Government Owned Property, 0	177B153338		Van Nuys - North Sherman Oaks	0	PF	Reconciled against Appendix 4.8
0	90045	2240010904	0	0	0	0	Shortfall of Sites	0.155	Public Facilities	[Q]PF-1-CDO	0	0	0	153.7	0	Miscellaneous - Government Owned Property, 0	177B153339		Van Nuys - North Sherman Oaks	0	PF	Reconciled against Appendix 4.8
4315 CENTRAL AVE	90045	5115015901	0	0	0	0	Shortfall of Sites	0.155	Public Facilities	PF-1	0	0	0	153.7	0	Vacant Commercial - Vacant Land, 0	114A209310		Southeast Los Angeles	0	PF	Reconciled against Appendix 4.8

4307 CENTRAL AVE	90045	5115015902	0	0	0	0	Shortfall of Sites	0.155	Public Facilities	PF-1	0	0	0	153.7	0	Vacant	Commercial - Commercial - Vacant Land, 0	114A209 307			Southeast Los Angeles	0	PF	Reconcil ed against Appendi x 4.8
0	90045	2320017900	0	0	0	0	Shortfall of Sites	0.155	Public Facilities	PF-1VL	0	0	0	153.7	0		Miscellaneous - Government Owned Property, 0	180B169 237			North Hollywoo d - Valley Village	0	PF	Reconcil ed against Appendi x 4.8
1021 MOTT ST	90045	5189008908	0	0	0	0	Shortfall of Sites	0.155	Public Facilities	PF-1XL- CUGU	0	0	0	153.7	0		Miscellaneous - Government Owned Property, 0	123A221 153			Boyle Heights	0	PF	Reconcil ed against Appendi x 4.8
1021 MOTT ST	90045	5189008908	0	0	0	0	Shortfall of Sites	0.155	Public Facilities	PF-1XL- CUGU	0	0	0	153.7	0		Miscellaneous - Government Owned Property, 0	123A221 158			Boyle Heights	0	PF	Reconcil ed against Appendi x 4.8
0	90045	4323025900	0	0	0	0	Shortfall of Sites	0.129	Public Facilities	PF-1XL	0	0	0	153.7	0		Miscellaneous - Government Owned Property, 0	126B153 354			West Los Angeles	0	PF	Reconcil ed against Appendi x 4.8
0	90045	4323025900	0	0	0	0	Shortfall of Sites	0.129	Public Facilities	PF-1XL	0	0	0	153.7	0		Miscellaneous - Government Owned Property, 0	126B153 367			West Los Angeles	0	PF	Reconcil ed against Appendi x 4.8
0	90045	4323025900	0	0	0	0	Shortfall of Sites	0.129	Public Facilities	PF-1XL	0	0	0	153.7	0		Miscellaneous - Government Owned Property, 0	126B153 392			West Los Angeles	0	PF	Reconcil ed against Appendi x 4.8
0	90045	4323025900	0	0	0	0	Shortfall of Sites	0.129	Public Facilities	PF-1XL	0	0	0	153.7	0		Miscellaneous - Government Owned Property, 0	126B153 379			West Los Angeles	0	PF	Reconcil ed against Appendi x 4.8
0	90045	4323025900	0	0	0	0	Shortfall of Sites	0.129	Public Facilities	PF-1XL	0	0	0	153.7	0		Miscellaneous - Government Owned Property, 0	126B153 328			West Los Angeles	0	PF	Reconcil ed against Appendi x 4.8

0	90045	4323025900	0	0	0	0	Shortfall of Sites	0.129	Public Facilities	PF-1XL	0	0	0	153.7	0	Miscellaneous - Government Owned Property, 0	126B153340		West Los Angeles	0	PF	Reconciled against Appendix 4.8
150 LOS ANGELES ST	90045	5161013905	0	0	0	0	Shortfall of Sites	0.154	Public Facilities	PF-2D-CDO	0	0	0	153.7	0	Miscellaneous - Government Owned Property, 0	130-5A213 72		Central City	0	PF	Reconciled against Appendix 4.8
4117 WASHINGTON BLVD	90045	5072013900	0	0	0	0	Shortfall of Sites	0.127	Public Facilities	PF-1-O	0	0	0	153.7	0	Commercial - Store - One Story, 0	126B185955		West Adams - Baldwin Hills - Leimert	0	PF	Reconciled against Appendix 4.8
0	90045	5021005902	0	0	0	0	Shortfall of Sites	0.153	Public Facilities	PF-1	0	0	0	153.7	0	Miscellaneous - Government Owned Property - Government Services - Police and Fire Station, 0	114B193489		South Los Angeles	0	PF	Reconciled against Appendix 4.8
0	90045	5409021900	0	0	0	0	Shortfall of Sites	0.152	Public Facilities	PF-1XL-RIO	0	0	0	153.7	0	Miscellaneous - Government Owned Property, 0	132A217131		Central City North	0	PF	Reconciled against Appendix 4.8
2513 SEPULVEDA BLVD	90045	4256011901	0	0	0	0	Shortfall of Sites	0.127	Public Facilities	[Q]PF-1XL	0	0	0	153.7	0	Commercial - Parking Lot (Commercial Use Property) - Lots - Patron or Employee - One Story, 0	123B153314		West Los Angeles	0	PF	Reconciled against Appendix 4.8
2225 COLORADO BLVD	90045	5671013900	0	0	0	0	Shortfall of Sites	0.127	Public Facilities	PF-1	0	0	0	153.7	0	Miscellaneous - Government Owned Property, 0	162A22160		Northeast Los Angeles	0	PF	Reconciled against Appendix 4.8

4607 MAIN ST	90045	5110007901	0	0	0	0	Shortfall of Sites	0.152	Public Facilities	PF-1	0	0	0	153.7	0	Industrial - Food Processing Plant - Other - One Story, 0	112-5A203291			Southeast Los Angeles	0	PF	Reconciled against Appendix 4.8
0	90045	2320017900	0	0	0	0	Shortfall of Sites	0.152	Public Facilities	PF-1VL	0	0	0	153.7	0	Miscellaneous - Government Owned Property, 0	180B169183			North Hollywood - Valley Village	0	PF	Reconciled against Appendix 4.8
216 AVENUE 24	90045	5204005901	0	0	0	0	Shortfall of Sites	0.152	Public Facilities	PF-1-CDO	0	0	0	153.7	0	Miscellaneous - Government Owned Property, 0	138A221151			Northeast Los Angeles	0	PF	Reconciled against Appendix 4.8
0	90045	5204002900	0	0	0	0	Shortfall of Sites	0.152	Public Facilities	PF-1-CDO	0	0	0	153.7	0	Miscellaneous - Government Owned Property, 0	139-5A221250			Northeast Los Angeles	0	PF	Reconciled against Appendix 4.8
0	90045	6032015901	0	0	0	0	Shortfall of Sites	0.151	Public Facilities	PF-1	0	0	0	153.7	0	Miscellaneous - Government Owned Property, 0	097-5A201245			South Los Angeles	0	PF	Reconciled against Appendix 4.8
2919 WHITTIER BLVD	90045	5185038901	0	0	0	0	Shortfall of Sites	0.151	Public Facilities	PF-1XL-CUGU	0	0	0	153.7	0	Miscellaneous - Government Owned Property, 0	123A223196			Boyle Heights	0	PF	Reconciled against Appendix 4.8
0	90045	5185038900	0	0	0	0	Shortfall of Sites	0.151	Public Facilities	PF-1XL-CUGU	0	0	0	153.7	0	Miscellaneous - Government Owned Property, 0	123A225233			Boyle Heights	0	PF	Reconciled against Appendix 4.8
3036 TREADWELL ST	90045	5458006901	0	0	0	0	Shortfall of Sites	0.151	Public Facilities	PF-1	0	0	0	153.7	0	Commercial - Office Building - One Story, 0	156B209402			Northeast Los Angeles	0	PF	Reconciled against Appendix 4.8
0	90045	5409021900	0	0	0	0	Shortfall of Sites	0.151	Public Facilities	PF-1XL-RIO	0	0	0	153.7	0	Miscellaneous - Government Owned Property, 0	132A217117			Central City North	0	PF	Reconciled against Appendix 4.8

0	90045	5458006900	0	0	0	0	Shortfall of Sites	0.15	Public Facilities	[Q]PF-1-CDO	0	0	0	153.7	0	Commercial - Office Building - One Story, 0	153B20964			Northeast Los Angeles	0	PF	Reconciled against Appendix 4.8
216 AVENUE 24	90045	5204005901	0	0	0	0	Shortfall of Sites	0.15	Public Facilities	PF-1-CDO	0	0	0	153.7	0	Miscellaneous - Government Owned Property, 0	138A221133			Northeast Los Angeles	0	PF	Reconciled against Appendix 4.8
0	90045	5593029900	0	0	0	0	Shortfall of Sites	0.15	Public Facilities	PF-1-RIO	0	0	0	153.7	0	Miscellaneous - Government Owned Property, 0	162B205264			Northeast Los Angeles	0	PF	Reconciled against Appendix 4.8
0	90045	5435007901	0	0	0	0	Shortfall of Sites	0.124	Public Facilities	PF-1XL-RIO	0	0	0	153.7	0	Commercial - Parking Lot (Commercial Use Property) - Lots - Patron or Employee - One Story, 0	156B209368			Northeast Los Angeles	0	PF	Reconciled against Appendix 4.8
0	90045	4321002900	0	0	0	0	Shortfall of Sites	0.124	Public Facilities	[Q]PF-1XL	0	0	0	153.7	0	Commercial - Parking Lot (Commercial Use Property) - Lots - Patron or Employee - One Story, 0	129B1531392			West Los Angeles	0	PF	Reconciled against Appendix 4.8
0	90045	5437007900	0	0	0	0	Shortfall of Sites	0.124	Public Facilities	PF-1XL-RIO	0	0	0	153.7	0	Miscellaneous - Government Owned Property, 0	154-5A207315			Northeast Los Angeles	0	PF	Reconciled against Appendix 4.8
0	90045	5437007901	0	0	0	0	Shortfall of Sites	0.124	Public Facilities	PF-1XL-RIO	0	0	0	153.7	0	Miscellaneous - Government Owned Property, 0	154-5A207345			Northeast Los Angeles	0	PF	Reconciled against Appendix 4.8

700 TEMPLE ST	90045	5173014900	0	0	0	0	Shortfall of Sites	0.148	Public Facilities	PF-1XL-RIO	0	0	0	153.7	0	Miscellaneous - Government Owned Property - Government Services - General, 0	129A217 19			Central City North	0	PF	Reconcil ed against Appendi x 4.8
700 TEMPLE ST	90045	5173014900	0	0	0	0	Shortfall of Sites	0.148	Public Facilities	PF-1XL-RIO	0	0	0	153.7	0	Miscellaneous - Government Owned Property - Government Services - General, 0	129A217 20			Central City North	0	PF	Reconcil ed against Appendi x 4.8
700 TEMPLE ST	90045	5173014900	0	0	0	0	Shortfall of Sites	0.148	Public Facilities	PF-1XL-RIO	0	0	0	153.7	0	Miscellaneous - Government Owned Property - Government Services - General, 0	129A217 23			Central City North	0	PF	Reconcil ed against Appendi x 4.8
700 TEMPLE ST	90045	5173014900	0	0	0	0	Shortfall of Sites	0.148	Public Facilities	PF-1XL-RIO	0	0	0	153.7	0	Miscellaneous - Government Owned Property - Government Services - General, 0	129A217 25			Central City North	0	PF	Reconcil ed against Appendi x 4.8
700 TEMPLE ST	90045	5173014900	0	0	0	0	Shortfall of Sites	0.148	Public Facilities	PF-1XL-RIO	0	0	0	153.7	0	Miscellaneous - Government Owned Property - Government Services - General, 0	129A217 26			Central City North	0	PF	Reconcil ed against Appendi x 4.8
1601 7TH ST	90045	5142013913	0	0	0	0	Shortfall of Sites	0.148	Public Facilities	PF-1XL	0	0	0	153.7	0	Commercial - Store - One Story, 0	132A205 337			Westlake	0	PF	Reconcil ed against Appendi x 4.8

0	90045	5458006900	0	0	0	0	Shortfall of Sites	0.148	Public Facilities	[Q]PF-1-CDO	0	0	0	153.7	0	Commercial - Office Building - One Story, 0	153B20955			Northeast Los Angeles	0	PF	Reconciled against Appendix 4.8
700 TEMPLE ST	90045	5173014900	0	0	0	0	Shortfall of Sites	0.148	Public Facilities	PF-1XL-RIO	0	0	0	153.7	0	Miscellaneous - Government Owned Property - Government Services - General, 0	129A21727			Central City North	0	PF	Reconciled against Appendix 4.8
1601 7TH ST	90045	5142013913	0	0	0	0	Shortfall of Sites	0.147	Public Facilities	PF-1XL	0	0	0	153.7	0	Commercial - Store - One Story, 0	132A205333			Westlake	0	PF	Reconciled against Appendix 4.8
0	90045	5409021900	0	0	0	0	Shortfall of Sites	0.146	Public Facilities	PF-1XL-RIO	0	0	0	153.7	0	Miscellaneous - Government Owned Property, 0	132A217111			Central City North	0	PF	Reconciled against Appendix 4.8
0	90045	5409021900	0	0	0	0	Shortfall of Sites	0.145	Public Facilities	PF-1XL-RIO	0	0	0	153.7	0	Miscellaneous - Government Owned Property, 0	132A217118			Central City North	0	PF	Reconciled against Appendix 4.8
0	90045	6020013900	0	0	0	0	Shortfall of Sites	0.145	Public Facilities	PF-1	0	0	0	153.7	0	Vacant Property - Vacant Land, 0	099B197438			South Los Angeles	0	PF	Reconciled against Appendix 4.8
0	90045	5021005902	0	0	0	0	Shortfall of Sites	0.145	Public Facilities	PF-1	0	0	0	153.7	0	Miscellaneous - Government Owned Property - Government Services - Police and Fire Station, 0	114B193366			South Los Angeles	0	PF	Reconciled against Appendix 4.8

4301 CENTRAL AVE	90045	5115015900	0	0	0	0	Shortfall of Sites	0.145	Public Facilities	PF-1	0	0	0	153.7	0	Vacant	Commercial - Commercial - Vacant Land, 0	114A209 260			Southeast Los Angeles	0	PF	Reconcil ed against Appendi x 4.8
221 77TH ST	90045	6031014902	0	0	0	0	Shortfall of Sites	0.145	Public Facilities	PF-1	0	0	0	153.7	0		Miscellaneous - Government Owned Property, 0	099B201 164			Southeast Los Angeles	0	PF	Reconcil ed against Appendi x 4.8
221 77TH ST	90045	6031014902	0	0	0	0	Shortfall of Sites	0.145	Public Facilities	PF-1	0	0	0	153.7	0		Miscellaneous - Government Owned Property, 0	099B201 165			Southeast Los Angeles	0	PF	Reconcil ed against Appendi x 4.8
221 77TH ST	90045	6031014902	0	0	0	0	Shortfall of Sites	0.145	Public Facilities	PF-1	0	0	0	153.7	0		Miscellaneous - Government Owned Property, 0	099B201 166			Southeast Los Angeles	0	PF	Reconcil ed against Appendi x 4.8
221 77TH ST	90045	6031014902	0	0	0	0	Shortfall of Sites	0.145	Public Facilities	PF-1	0	0	0	153.7	0		Miscellaneous - Government Owned Property, 0	099B201 167			Southeast Los Angeles	0	PF	Reconcil ed against Appendi x 4.8
221 77TH ST	90045	6031014902	0	0	0	0	Shortfall of Sites	0.145	Public Facilities	PF-1	0	0	0	153.7	0		Miscellaneous - Government Owned Property, 0	099B201 162			Southeast Los Angeles	0	PF	Reconcil ed against Appendi x 4.8
221 77TH ST	90045	6031014902	0	0	0	0	Shortfall of Sites	0.145	Public Facilities	PF-1	0	0	0	153.7	0		Miscellaneous - Government Owned Property, 0	099B201 163			Southeast Los Angeles	0	PF	Reconcil ed against Appendi x 4.8
0	90045	2240010904	0	0	0	0	Shortfall of Sites	0.145	Public Facilities	[Q]PF-1- CDO	0	0	0	153.7	0		Miscellaneous - Government Owned Property, 0	177B153 260			Van Nuys - North Sherman Oaks	0	PF	Reconcil ed against Appendi x 4.8
0	90045	2717010909	0	0	0	0	Shortfall of Sites	0.12	Public Facilities	PF-1XL	0	0	0	153.7	0		Miscellaneous - Government Owned Property, 0	210B121 134			Chatswort h - Porter Ranch	0	PF	Reconcil ed against Appendi x 4.8

0	90045	5021005902	0	0	0	0	Shortfall of Sites	0.144	Public Facilities	PF-1	0	0	0	153.7	0	Miscellaneous - Government Owned Property - Government Services - Police and Fire Station, 0	114B193381			South Los Angeles	0	PF	Reconciled against Appendix 4.8
0	90045	5408012901	0	0	0	0	Shortfall of Sites	0.144	Public Facilities	PF-1VL	0	0	0	153.7	0	Miscellaneous - Government Owned Property, 0	133-5A215298			Central City	0	PF	Reconciled against Appendix 4.8
700 TEMPLE ST	90045	5173014900	0	0	0	0	Shortfall of Sites	0.144	Public Facilities	PF-1XL-RIO	0	0	0	153.7	0	Miscellaneous - Government Owned Property - Government Services - General, 0	129A21718			Central City North	0	PF	Reconciled against Appendix 4.8
0	90045	2320017900	0	0	0	0	Shortfall of Sites	0.144	Public Facilities	PF-1VL	0	0	0	153.7	0	Miscellaneous - Government Owned Property, 0	180B169268			North Hollywood - Valley Village	0	PF	Reconciled against Appendix 4.8
0	90045	5045001904	0	0	0	0	Shortfall of Sites	0.144	Public Facilities	PF-1	0	0	0	153.7	0	Miscellaneous - Government Owned Property, 0	117B1811080			West Adams - Baldwin Hills - Leimert	0	PF	Reconciled against Appendix 4.8
0	90045	5409021900	0	0	0	0	Shortfall of Sites	0.143	Public Facilities	PF-1XL-RIO	0	0	0	153.7	0	Miscellaneous - Government Owned Property, 0	132A217114			Central City North	0	PF	Reconciled against Appendix 4.8
0	90045	5409021900	0	0	0	0	Shortfall of Sites	0.143	Public Facilities	PF-1XL-RIO	0	0	0	153.7	0	Miscellaneous - Government Owned Property, 0	132A217124			Central City North	0	PF	Reconciled against Appendix 4.8

0	90045	5409021900	0	0	0	0	Shortfall of Sites	0.143	Public Facilities	PF-1XL-RIO	0	0	0	153.7	0	Miscellaneous - Government Owned Property, 0	132A217 119		Central City North	0	PF	Reconciled against Appendix 4.8
0	90045	5409021900	0	0	0	0	Shortfall of Sites	0.143	Public Facilities	PF-1XL-RIO	0	0	0	153.7	0	Miscellaneous - Government Owned Property, 0	132A217 130		Central City North	0	PF	Reconciled against Appendix 4.8
0	90045	5409021900	0	0	0	0	Shortfall of Sites	0.143	Public Facilities	PF-1XL-RIO	0	0	0	153.7	0	Miscellaneous - Government Owned Property, 0	132A217 165		Central City North	0	PF	Reconciled against Appendix 4.8
0	90045	5409021900	0	0	0	0	Shortfall of Sites	0.143	Public Facilities	PF-1XL-RIO	0	0	0	153.7	0	Miscellaneous - Government Owned Property, 0	132A217 174		Central City North	0	PF	Reconciled against Appendix 4.8
0	90045	5409021900	0	0	0	0	Shortfall of Sites	0.143	Public Facilities	PF-1XL-RIO	0	0	0	153.7	0	Miscellaneous - Government Owned Property, 0	132A217 136		Central City North	0	PF	Reconciled against Appendix 4.8
0	90045	5409021900	0	0	0	0	Shortfall of Sites	0.143	Public Facilities	PF-1XL-RIO	0	0	0	153.7	0	Miscellaneous - Government Owned Property, 0	132A217 157		Central City North	0	PF	Reconciled against Appendix 4.8
0	90045	5409021900	0	0	0	0	Shortfall of Sites	0.143	Public Facilities	PF-1XL-RIO	0	0	0	153.7	0	Miscellaneous - Government Owned Property, 0	132A217 147		Central City North	0	PF	Reconciled against Appendix 4.8
4323 CENTRAL AVE	90045	5115015903	0	0	0	0	Shortfall of Sites	0.143	Public Facilities	PF-1	0	0	0	153.7	0	Vacant Industrial - Vacant Land, 0	114A209 362		Southeast Los Angeles	0	PF	Reconciled against Appendix 4.8

0	90045	5005023900	0	0	0	0	Shortfall of Sites	0.143	Public Facilities	PF-1	0	0	0	153.7	0	Miscellaneous - Government Owned Property - Government Services - Police and Fire Station, 0	108B1931308			South Los Angeles	0	PF	Reconciled against Appendix 4.8
7612 BROADWAY	90045	6031014906	0	0	0	0	Shortfall of Sites	0.143	Public Facilities	PF-1	0	0	0	153.7	0	Miscellaneous - Government Owned Property - Government Services - Police and Fire Station, 0	099B201140			Southeast Los Angeles	0	PF	Reconciled against Appendix 4.8
7620 BROADWAY	90045	6031014904	0	0	0	0	Shortfall of Sites	0.143	Public Facilities	PF-1	0	0	0	153.7	0	Institutional - Homes for Aged and Others - One Story, 0	099B201210			Southeast Los Angeles	0	PF	Reconciled against Appendix 4.8
7616 BROADWAY	90045	6031014905	0	0	0	0	Shortfall of Sites	0.143	Public Facilities	PF-1	0	0	0	153.7	0	Commercial - Restaurant, Cocktail Lounge - Restaurant, Cocktail Lounge, Tavern - One Story, 0	099B201146			Southeast Los Angeles	0	PF	Reconciled against Appendix 4.8
7600 BROADWAY	90045	6031014907	0	0	0	0	Shortfall of Sites	0.143	Public Facilities	PF-1	0	0	0	153.7	0	Commercial - Commercial - Vacant Land, 0	099B201135			Southeast Los Angeles	0	PF	Reconciled against Appendix 4.8

0	90045	5005023900	0	0	0	0	Shortfall of Sites	0.143	Public Facilities	PF-1	0	0	0	153.7	0	Miscellaneous - Government Owned Property - Government Services - Police and Fire Station, 0	108B193 1307			South Los Angeles	0	PF	Reconciled against Appendix 4.8
0	90045	5005023900	0	0	0	0	Shortfall of Sites	0.143	Public Facilities	PF-1	0	0	0	153.7	0	Miscellaneous - Government Owned Property - Government Services - Police and Fire Station, 0	108B193 1309			South Los Angeles	0	PF	Reconciled against Appendix 4.8
0	90045	4262032901	0	0	0	0	Shortfall of Sites	0.119	Public Facilities	PF-1XL	0	0	0	153.7	0	Miscellaneous - Government Owned Property, 0	123B149 242			West Los Angeles	0	PF	Reconciled against Appendix 4.8
0	90045	6031014900	0	0	0	0	Shortfall of Sites	0.143	Public Facilities	PF-1	0	0	0	153.7	0	Miscellaneous - Government Owned Property, 0	099B201 79			Southeast Los Angeles	0	PF	Reconciled against Appendix 4.8
0	90045	6031014900	0	0	0	0	Shortfall of Sites	0.143	Public Facilities	PF-1	0	0	0	153.7	0	Miscellaneous - Government Owned Property, 0	099B201 82			Southeast Los Angeles	0	PF	Reconciled against Appendix 4.8
0	90045	6031014900	0	0	0	0	Shortfall of Sites	0.143	Public Facilities	PF-1	0	0	0	153.7	0	Miscellaneous - Government Owned Property, 0	099B201 78			Southeast Los Angeles	0	PF	Reconciled against Appendix 4.8
0	90045	6031014900	0	0	0	0	Shortfall of Sites	0.143	Public Facilities	PF-1	0	0	0	153.7	0	Miscellaneous - Government Owned Property, 0	099B201 81			Southeast Los Angeles	0	PF	Reconciled against Appendix 4.8

0	90045	6031014900	0	0	0	0	Shortfall of Sites	0.143	Public Facilities	PF-1	0	0	0	153.7	0	Miscellaneous - Government Owned Property, 0	099B20183			Southeast Los Angeles	0	PF	Reconciled against Appendix 4.8
0	90045	6031014900	0	0	0	0	Shortfall of Sites	0.143	Public Facilities	PF-1	0	0	0	153.7	0	Miscellaneous - Government Owned Property, 0	099B20180			Southeast Los Angeles	0	PF	Reconciled against Appendix 4.8
0	90045	5409021900	0	0	0	0	Shortfall of Sites	0.142	Public Facilities	PF-1XL-RIO	0	0	0	153.7	0	Miscellaneous - Government Owned Property, 0	132A217106			Central City North	0	PF	Reconciled against Appendix 4.8
7600 BROADWAY	90045	6031014907	0	0	0	0	Shortfall of Sites	0.142	Public Facilities	PF-1	0	0	0	153.7	0	Vacant Commercial - Vacant Land, 0	099B20185			Southeast Los Angeles	0	PF	Reconciled against Appendix 4.8
0	90045	6031001901	0	0	0	0	Shortfall of Sites	0.141	Public Facilities	PF-1	0	0	0	153.7	0	Vacant Commercial - Vacant Land, 0	102B201870			Southeast Los Angeles	0	PF	Reconciled against Appendix 4.8
0	90045	6020013900	0	0	0	0	Shortfall of Sites	0.141	Public Facilities	PF-1	0	0	0	153.7	0	Vacant Miscellaneous - Government Owned Property - Vacant Land, 0	099B197440			South Los Angeles	0	PF	Reconciled against Appendix 4.8
0	90045	5021005901	0	0	0	0	Shortfall of Sites	0.141	Public Facilities	PF-1	0	0	0	153.7	0	Miscellaneous - Government Owned Property, 0	114B193398			South Los Angeles	0	PF	Reconciled against Appendix 4.8
0	90045	7423003901	0	0	0	0	Shortfall of Sites	0.141	Public Facilities	PF-1VL-O-CUGU	0	0	0	153.7	0	Miscellaneous - Government Owned Property, 0	030B205159			Wilmington - Harbor City	0	PF	Reconciled against Appendix 4.8
0	90045	7423003901	0	0	0	0	Shortfall of Sites	0.141	Public Facilities	PF-1VL-O-CUGU	0	0	0	153.7	0	Miscellaneous - Government Owned Property, 0	030B205162			Wilmington - Harbor City	0	PF	Reconciled against Appendix 4.8

0	90045	2103011902	0	0	0	0	Shortfall of Sites	0.14	Public Facilities	PF-1XL	0	0	0	153.7	0	Miscellaneous - Government Owned Property, 0	189B121173			Reseda - West Van Nuys	0	PF	Reconciled against Appendix 4.8
220 MARKET CT9	90045	5161013904	0	0	0	0	Shortfall of Sites	0.139	Public Facilities	PF-2D-CDO	0	0	0	153.7	0	Miscellaneous - Government Owned Property, 0	130-5A215 49			Central City	0	PF	Reconciled against Appendix 4.8
416 MAIN ST	90045	5408008905	0	0	0	0	Shortfall of Sites	0.139	Public Facilities	PF-1VL	0	0	0	153.7	0	Miscellaneous - Government Owned Property, 0	132A215104			Central City	0	PF	Reconciled against Appendix 4.8
700 TEMPLE ST	90045	5173014900	0	0	0	0	Shortfall of Sites	0.139	Public Facilities	PF-1XL-RIO	0	0	0	153.7	0	Miscellaneous - Government Owned Property - Government Services - General, 0	129A21728			Central City North	0	PF	Reconciled against Appendix 4.8
0	90045	5021005900	0	0	0	0	Shortfall of Sites	0.139	Public Facilities	PF-1	0	0	0	153.7	0	Miscellaneous - Government Owned Property, 0	114B193436			South Los Angeles	0	PF	Reconciled against Appendix 4.8
0	90045	5171024902	0	0	0	0	Shortfall of Sites	0.139	Public Facilities	PF-1XL-RIO-CUGU	0	0	0	153.7	0	Miscellaneous - Government Owned Property, 0	123A21927			Boyle Heights	0	PF	Reconciled against Appendix 4.8
0	90045	5145006900	0	0	0	0	Shortfall of Sites	0.138	Public Facilities	PF-2D	0	0	0	153.7	0	Miscellaneous - Government Owned Property, 0	126A21136			Central City	0	PF	Reconciled against Appendix 4.8
0	90045	7414023900	0	0	0	0	Shortfall of Sites	0.138	Public Facilities	PF-1XL-O-CUGU	0	0	0	153.7	0	Miscellaneous - Government Owned Property, 0	036B201737			Wilmington - Harbor City	0	PF	Reconciled against Appendix 4.8

0	90045	2240010904	0	0	0	0	Shortfall of Sites	0.138	Public Facilities	[Q]PF-1-CDO	0	0	0	153.7	0	Miscellaneous - Government Owned Property, 0	177B153202			Van Nuys - North Sherman Oaks	0	PF	Reconciled against Appendix 4.8
0	90045	2240010904	0	0	0	0	Shortfall of Sites	0.138	Public Facilities	[Q]PF-1-CDO	0	0	0	153.7	0	Miscellaneous - Government Owned Property, 0	177B153201			Van Nuys - North Sherman Oaks	0	PF	Reconciled against Appendix 4.8
0	90045	5409021900	0	0	0	0	Shortfall of Sites	0.137	Public Facilities	PF-1XL-RIO	0	0	0	153.7	0	Miscellaneous - Government Owned Property, 0	132A217101			Central City North	0	PF	Reconciled against Appendix 4.8
550 MAPLE AVE	90045	5148016914	0	0	0	0	Shortfall of Sites	0.135	Public Facilities	PF-2D	0	0	0	153.7	0	Miscellaneous - Government Owned Property, 0	127-5A211114			Central City	0	PF	Reconciled against Appendix 4.8
0	90045	2320017900	0	0	0	0	Shortfall of Sites	0.135	Public Facilities	PF-1VL	0	0	0	153.7	0	Miscellaneous - Government Owned Property, 0	180B169213			North Hollywood - Valley Village	0	PF	Reconciled against Appendix 4.8
4117 WASHINGTON BLVD	90045	5072013900	0	0	0	0	Shortfall of Sites	0.112	Public Facilities	PF-1-O	0	0	0	153.7	0	Commercial - Store - One Story, 0	126B185964			West Adams - Baldwin Hills - Leimert	0	PF	Reconciled against Appendix 4.8
0	90045	5036027901	0	0	0	0	Shortfall of Sites	0.134	Public Facilities	PF-1	0	0	0	153.7	0	Vacant Property - Vacant Land, 0	114B19349			South Los Angeles	0	PF	Reconciled against Appendix 4.8
0	90045	5408012906	0	0	0	0	Shortfall of Sites	0.134	Public Facilities	PF-1VL	0	0	0	153.7	0	Miscellaneous - Government Owned Property, 0	132A21521			Central City	0	PF	Reconciled against Appendix 4.8

1773 CENTURY BLVD	90045	6048030901	0	0	0	0	Shortfall of Sites	0.132	Public Facilities	PF-1	0	0	0	153.7	0	Recreational - Athletic and Amusement Facility - Gymnasium, Health Spa - One Story, 0	091-5A213 139			Southeast Los Angeles	0	PF	Reconciled against Appendix 4.8
159 108TH ST	90045	6074009923	0	0	0	0	Shortfall of Sites	0.132	Public Facilities	PF-1	0	0	0	153.7	0	Miscellaneous - Government Owned Property, 0	090A203 339			Southeast Los Angeles	0	PF	Reconciled against Appendix 4.8
0	90045	5458006900	0	0	0	0	Shortfall of Sites	0.132	Public Facilities	[Q]PF-1-CDO	0	0	0	153.7	0	Commercial - Office Building - One Story, 0	153B209 76			Northeast Los Angeles	0	PF	Reconciled against Appendix 4.8
150 LOS ANGELES ST	90045	5161013905	0	0	0	0	Shortfall of Sites	0.131	Public Facilities	PF-2D-CDO	0	0	0	153.7	0	Miscellaneous - Government Owned Property, 0	130-5A213 44			Central City	0	PF	Reconciled against Appendix 4.8
550 MAPLE AVE	90045	5148016914	0	0	0	0	Shortfall of Sites	0.131	Public Facilities	PF-2D	0	0	0	153.7	0	Miscellaneous - Government Owned Property, 0	127-5A213 222			Central City	0	PF	Reconciled against Appendix 4.8
0	90045	5019009900	0	0	0	0	Shortfall of Sites	0.131	Public Facilities	PF-1	0	0	0	153.7	0	Miscellaneous - Government Owned Property - Miscellaneous - Government Property and Possessory Interest Not Classified in Any of the Above, 0	112-5A201 48			South Los Angeles	0	PF	Reconciled against Appendix 4.8

125 109TH ST	90045	6074010906	0	0	0	0	Shortfall of Sites	0.13	Public Facilities	PF-1	0	0	0	153.7	0	Commercial - Parking Lot (Commercial Use Property) - Lots - Patron or Employee - One Story, 0	088-5A203 64			Southeast Los Angeles	0	PF	Reconciled against Appendix 4.8
550 MAPLE AVE	90045	5148016914	0	0	0	0	Shortfall of Sites	0.13	Public Facilities	PF-2D	0	0	0	153.7	0	Miscellaneous - Government Owned Property, 0	127-5A213 196			Central City	0	PF	Reconciled against Appendix 4.8
0	90045	5021005902	0	0	0	0	Shortfall of Sites	0.13	Public Facilities	PF-1	0	0	0	153.7	0	Miscellaneous - Government Owned Property - Government Services - Police and Fire Station, 0	114B193 375			South Los Angeles	0	PF	Reconciled against Appendix 4.8
220 MARKET CT9	90045	5161013904	0	0	0	0	Shortfall of Sites	0.13	Public Facilities	PF-2D-CDO	0	0	0	153.7	0	Miscellaneous - Government Owned Property, 0	130-5A213 18			Central City	0	PF	Reconciled against Appendix 4.8
0	90045	5161012901	0	0	0	0	Shortfall of Sites	0.13	Public Facilities	PF-2D-CDO	0	0	0	153.7	0	Miscellaneous - Government Owned Property, 0	130-5A215 145			Central City	0	PF	Reconciled against Appendix 4.8
150 LOS ANGELES ST	90045	5161013905	0	0	0	0	Shortfall of Sites	0.129	Public Facilities	PF-2D-CDO	0	0	0	153.7	0	Miscellaneous - Government Owned Property, 0	130-5A213 35			Central City	0	PF	Reconciled against Appendix 4.8
4607 MAIN ST	90045	5110007901	0	0	0	0	Shortfall of Sites	0.129	Public Facilities	PF-1	0	0	0	153.7	0	Industrial - Food Processing Plant - Other - One Story, 0	112-5A203 295			Southeast Los Angeles	0	PF	Reconciled against Appendix 4.8

1214 ALVARADO ST	90045	5404001904	0	0	0	0	Shortfall of Sites	0.161	Public Facilities	PF-1VL	0	0	0	153.7	0	Commercial - Parking Lot (Commercial Use Property) - Lots - Patron or Employee - One Story, 0	139- 5A207 11			Silver Lake - Echo Park - Elysian Valley	0	PF	Reconcil ed against Appendi x 4.8
0	90045	6020013901	0	0	0	0	Shortfall of Sites	0.129	Public Facilities	PF-1	0	0	0	153.7	0	Miscellaneous - Government Owned Property - Vacant Land, 0	099B197 442			South Los Angeles	0	PF	Reconcil ed against Appendi x 4.8
2015 SUNSET BLVD	90045	5404001902	0	0	0	0	Shortfall of Sites	0.161	Public Facilities	PF-1VL	0	0	0	153.7	0	Miscellaneous - Government Owned Property - Government Services - Library, 0	139- 5A207 43			Silver Lake - Echo Park - Elysian Valley	0	PF	Reconcil ed against Appendi x 4.8
0	90045	5107008900	0	0	0	0	Shortfall of Sites	0.129	Public Facilities	PF-1	0	0	0	153.7	0	Miscellaneous - Government Owned Property, 0	112- 5A209 153			Southeast Los Angeles	0	PF	Reconcil ed against Appendi x 4.8
0	90045	5107008900	0	0	0	0	Shortfall of Sites	0.129	Public Facilities	PF-1	0	0	0	153.7	0	Miscellaneous - Government Owned Property, 0	112- 5A209 156			Southeast Los Angeles	0	PF	Reconcil ed against Appendi x 4.8
550 MAPLE AVE	90045	5148016914	0	0	0	0	Shortfall of Sites	0.128	Public Facilities	PF-2D	0	0	0	153.7	0	Miscellaneous - Government Owned Property, 0	127- 5A211 105			Central City	0	PF	Reconcil ed against Appendi x 4.8
2402 ALTMAN ST	90045	5445017904	0	0	0	0	Shortfall of Sites	0.128	Public Facilities	[Q]PF-1XL- RIO	0	0	0	153.7	0	Miscellaneous - Government Owned Property, 0	144B213 253			Silver Lake - Echo Park - Elysian Valley	0	PF	Reconcil ed against Appendi x 4.8

550 MAPLE AVE	90045	5148016914	0	0	0	0	Shortfall of Sites	0.128	Public Facilities	PF-2D	0	0	0	153.7	0	Miscellaneous - Government Owned Property, 0	127-5A213 236			Central City	0	PF	Reconciled against Appendix 4.8
550 MAPLE AVE	90045	5148016914	0	0	0	0	Shortfall of Sites	0.128	Public Facilities	PF-2D	0	0	0	153.7	0	Miscellaneous - Government Owned Property, 0	127-5A213 182			Central City	0	PF	Reconciled against Appendix 4.8
550 MAPLE AVE	90045	5148016914	0	0	0	0	Shortfall of Sites	0.128	Public Facilities	PF-2D	0	0	0	153.7	0	Miscellaneous - Government Owned Property, 0	127-5A213 168			Central City	0	PF	Reconciled against Appendix 4.8
550 MAPLE AVE	90045	5148016914	0	0	0	0	Shortfall of Sites	0.127	Public Facilities	PF-2D	0	0	0	153.7	0	Miscellaneous - Government Owned Property, 0	127-5A213 207			Central City	0	PF	Reconciled against Appendix 4.8
550 MAPLE AVE	90045	5148016914	0	0	0	0	Shortfall of Sites	0.127	Public Facilities	PF-2D	0	0	0	153.7	0	Miscellaneous - Government Owned Property, 0	127-5A213 148			Central City	0	PF	Reconciled against Appendix 4.8
550 MAPLE AVE	90045	5148016914	0	0	0	0	Shortfall of Sites	0.127	Public Facilities	PF-2D	0	0	0	153.7	0	Miscellaneous - Government Owned Property, 0	127-5A213 136			Central City	0	PF	Reconciled against Appendix 4.8
0	90045	5183001900	0	0	0	0	Shortfall of Sites	0.127	Public Facilities	PF-1XL-CUGU	0	0	0	153.7	0	Vacant Commercial - Vacant Land, 0	129A223 82			Boyle Heights	0	PF	Reconciled against Appendix 4.8
0	90045	5183001900	0	0	0	0	Shortfall of Sites	0.127	Public Facilities	PF-1XL-CUGU	0	0	0	153.7	0	Vacant Commercial - Vacant Land, 0	129A223 77			Boyle Heights	0	PF	Reconciled against Appendix 4.8
550 MAPLE AVE	90045	5148016914	0	0	0	0	Shortfall of Sites	0.127	Public Facilities	PF-2D	0	0	0	153.7	0	Miscellaneous - Government Owned Property, 0	127-5A213 179			Central City	0	PF	Reconciled against Appendix 4.8

550 MAPLE AVE	90045	5148016914	0	0	0	0	Shortfall of Sites	0.127	Public Facilities	PF-2D	0	0	0	153.7	0	Miscellaneous - Government Owned Property, 0	127-5A213 123			Central City	0	PF	Reconciled against Appendix 4.8
550 MAPLE AVE	90045	5148016914	0	0	0	0	Shortfall of Sites	0.127	Public Facilities	PF-2D	0	0	0	153.7	0	Miscellaneous - Government Owned Property, 0	127-5A213 163			Central City	0	PF	Reconciled against Appendix 4.8
550 MAPLE AVE	90045	5148016914	0	0	0	0	Shortfall of Sites	0.127	Public Facilities	PF-2D	0	0	0	153.7	0	Miscellaneous - Government Owned Property, 0	127-5A213 111			Central City	0	PF	Reconciled against Appendix 4.8
220 MARKET CT9	90045	5161013904	0	0	0	0	Shortfall of Sites	0.126	Public Facilities	PF-2D-CDO	0	0	0	153.7	0	Miscellaneous - Government Owned Property, 0	130-5A213 25			Central City	0	PF	Reconciled against Appendix 4.8
159 108TH ST	90045	6074009923	0	0	0	0	Shortfall of Sites	0.125	Public Facilities	PF-1	0	0	0	153.7	0	Miscellaneous - Government Owned Property, 0	090A203 375			Southeast Los Angeles	0	PF	Reconciled against Appendix 4.8
159 108TH ST	90045	6074009923	0	0	0	0	Shortfall of Sites	0.125	Public Facilities	PF-1	0	0	0	153.7	0	Miscellaneous - Government Owned Property, 0	090A203 372			Southeast Los Angeles	0	PF	Reconciled against Appendix 4.8
2513 SEPULVED A BLVD	90045	4256011901	0	0	0	0	Shortfall of Sites	0.104	Public Facilities	[Q]PF-1XL	0	0	0	153.7	0	Commercial - Parking Lot (Commercial Use Property) - Lots - Patron or Employee - One Story, 0	123B153 268			West Los Angeles	0	PF	Reconciled against Appendix 4.8
2513 SEPULVED A BLVD	90045	4256011901	0	0	0	0	Shortfall of Sites	0.104	Public Facilities	[Q]PF-1XL	0	0	0	153.7	0	Commercial - Parking Lot (Commercial Use Property) - Lots - Patron or Employee - One Story, 0	123B153 271			West Los Angeles	0	PF	Reconciled against Appendix 4.8

120 FLORENCE AVE	90045	6031001900	0	0	0	0	Shortfall of Sites	0.124	Public Facilities	PF-1	0	0	0	153.7	0	Commercial - Parking Lot (Commercial Use Property) - Lots - Patron or Employee - One Story, 0	102B201871			Southeast Los Angeles	0	PF	Reconciled against Appendix 4.8
0	90045	5409021900	0	0	0	0	Shortfall of Sites	0.124	Public Facilities	PF-1XL-RIO	0	0	0	153.7	0	Miscellaneous - Government Owned Property, 0	132A217116			Central City North	0	PF	Reconciled against Appendix 4.8
0	90045	5006025900	0	0	0	0	Shortfall of Sites	0.124	Public Facilities	PF-1	0	0	0	153.7	0	Miscellaneous - Government Owned Property, 0	108B189293			West Adams - Baldwin Hills - Leimert	0	PF	Reconciled against Appendix 4.8
114 64TH ST	90045	6006015901	0	0	0	0	Shortfall of Sites	0.124	Public Facilities	PF-1	0	0	0	153.7	0	Residential - Single Family Residence - Vacant Land, 0	105B2051109			Southeast Los Angeles	0	PF	Reconciled against Appendix 4.8
0	90045	4261011911	0	0	0	0	Shortfall of Sites	0.103	Public Facilities	PF-1XL	0	0	0	153.7	0	Miscellaneous - Government Owned Property, 0	126B14957			West Los Angeles	0	PF	Reconciled against Appendix 4.8
0	90045	5542027900	0	0	0	0	Shortfall of Sites	0.124	Public Facilities	PF-1XL	0	0	0	153.7	0	Miscellaneous - Government Owned Property, 0	144B197691			Hollywood	0	PF	Reconciled against Appendix 4.8
0	90045	5542027900	0	0	0	0	Shortfall of Sites	0.124	Public Facilities	PF-1XL	0	0	0	153.7	0	Miscellaneous - Government Owned Property, 0	144B197690			Hollywood	0	PF	Reconciled against Appendix 4.8
0	90045	4261011912	0	0	0	0	Shortfall of Sites	0.103	Public Facilities	PF-1XL	0	0	0	153.7	0	Miscellaneous - Government Owned Property, 0	126B149268			West Los Angeles	0	PF	Reconciled against Appendix 4.8

3420 CENTRAL AVE	90045	5114029909	0	0	0	0	Shortfall of Sites	0.124	Public Facilities	PF-1	0	0	0	153.7	0	Commercial - Bank, Savings and Loan - One Story, 0	115-5A209 76			Southeast Los Angeles	0	PF	Reconciled against Appendix 4.8
159 108TH ST	90045	6074009923	0	0	0	0	Shortfall of Sites	0.124	Public Facilities	PF-1	0	0	0	153.7	0	Miscellaneous - Government Owned Property, 0	090A203 331			Southeast Los Angeles	0	PF	Reconciled against Appendix 4.8
159 108TH ST	90045	6074009923	0	0	0	0	Shortfall of Sites	0.124	Public Facilities	PF-1	0	0	0	153.7	0	Miscellaneous - Government Owned Property, 0	090A203 328			Southeast Los Angeles	0	PF	Reconciled against Appendix 4.8
0	90045	5021005902	0	0	0	0	Shortfall of Sites	0.124	Public Facilities	PF-1	0	0	0	153.7	0	Miscellaneous - Government Owned Property - Government Services - Police and Fire Station, 0	114B193 473			South Los Angeles	0	PF	Reconciled against Appendix 4.8
0	90045	5006025900	0	0	0	0	Shortfall of Sites	0.124	Public Facilities	PF-1	0	0	0	153.7	0	Miscellaneous - Government Owned Property, 0	108B189 270			West Adams - Baldwin Hills - Leimert	0	PF	Reconciled against Appendix 4.8
0	90045	5160008900	0	0	0	0	Shortfall of Sites	0.122	Public Facilities	PF-1XL	0	0	0	153.7	0	Vacant Residential - Single Family Residence - Vacant Land, 0	136-5A209 278			Westlake	0	PF	Reconciled against Appendix 4.8
0	90045	5160008900	0	0	0	0	Shortfall of Sites	0.122	Public Facilities	PF-1XL	0	0	0	153.7	0	Vacant Residential - Single Family Residence - Vacant Land, 0	136-5A209 283			Westlake	0	PF	Reconciled against Appendix 4.8
150 LOS ANGELES ST	90045	5161013905	0	0	0	0	Shortfall of Sites	0.122	Public Facilities	PF-2D-CDO	0	0	0	153.7	0	Miscellaneous - Government Owned Property, 0	130-5A213 55			Central City	0	PF	Reconciled against Appendix 4.8

0	90045	5408012904	0	0	0	0	Shortfall of Sites	0.121	Public Facilities	PF-1VL	0	0	0	153.7	0	Miscellaneous - Government Owned Property, 0	133-5A215 303		Central City	0	PF	Reconciled against Appendix 4.8
116 FLORENCE AVE	90045	6031001902	0	0	0	0	Shortfall of Sites	0.121	Public Facilities	PF-1	0	0	0	153.7	0	Commercial - Parking Lot (Commercial Use Property) - Lots - Patron or Employee - One Story, 0	102B201 869		Southeast Los Angeles	0	PF	Reconciled against Appendix 4.8
0	90045	6032015901	0	0	0	0	Shortfall of Sites	0.121	Public Facilities	PF-1	0	0	0	153.7	0	Miscellaneous - Government Owned Property, 0	097-5A201 246		South Los Angeles	0	PF	Reconciled against Appendix 4.8
4301 CENTRAL AVE	90045	5115015900	0	0	0	0	Shortfall of Sites	0.121	Public Facilities	PF-1	0	0	0	153.7	0	Vacant Commercial - Vacant Land, 0	114A209 303		Southeast Los Angeles	0	PF	Reconciled against Appendix 4.8
550 MAPLE AVE	90045	5148016914	0	0	0	0	Shortfall of Sites	0.121	Public Facilities	PF-2D	0	0	0	153.7	0	Miscellaneous - Government Owned Property, 0	127-5A213 102		Central City	0	PF	Reconciled against Appendix 4.8
550 MAPLE AVE	90045	5148016914	0	0	0	0	Shortfall of Sites	0.121	Public Facilities	PF-2D	0	0	0	153.7	0	Miscellaneous - Government Owned Property, 0	127-5A213 112		Central City	0	PF	Reconciled against Appendix 4.8
550 MAPLE AVE	90045	5148016914	0	0	0	0	Shortfall of Sites	0.121	Public Facilities	PF-2D	0	0	0	153.7	0	Miscellaneous - Government Owned Property, 0	127-5A213 87		Central City	0	PF	Reconciled against Appendix 4.8

0	90045	5435007900	0	0	0	0	Shortfall of Sites	0.1	Public Facilities	PF-1XL-RIO-POD	0	0	0	153.7	0	Commercial - Auto, Recreation Equipment, Construction Equipment Sales and Service - Auto Body Repair Shop - One Story, 0	156B209386			Northeast Los Angeles	0	PF	Reconciled against Appendix 4.8
2402 ALTMAN ST	90045	5445017904	0	0	0	0	Shortfall of Sites	0.12	Public Facilities	[Q]PF-1XL-RIO	0	0	0	153.7	0	Miscellaneous - Government Owned Property, 0	144B213267			Silver Lake - Echo Park - Elysian Valley	0	PF	Reconciled against Appendix 4.8
159 108TH ST	90045	6074009923	0	0	0	0	Shortfall of Sites	0.12	Public Facilities	PF-1	0	0	0	153.7	0	Miscellaneous - Government Owned Property, 0	090A203333			Southeast Los Angeles	0	PF	Reconciled against Appendix 4.8
550 MAPLE AVE	90045	5148016914	0	0	0	0	Shortfall of Sites	0.12	Public Facilities	PF-2D	0	0	0	153.7	0	Miscellaneous - Government Owned Property, 0	127-5A213194			Central City	0	PF	Reconciled against Appendix 4.8
0	90045	6006015900	0	0	0	0	Shortfall of Sites	0.119	Public Facilities	PF-1	0	0	0	153.7	0	Miscellaneous - Government Owned Property, 0	105B2051116			Southeast Los Angeles	0	PF	Reconciled against Appendix 4.8
0	90045	6006015900	0	0	0	0	Shortfall of Sites	0.119	Public Facilities	PF-1	0	0	0	153.7	0	Miscellaneous - Government Owned Property, 0	105B2051123			Southeast Los Angeles	0	PF	Reconciled against Appendix 4.8
0	90045	5188004900	0	0	0	0	Shortfall of Sites	0.119	Public Facilities	PF-1XL-CUGU	0	0	0	153.7	0	Miscellaneous - Government Owned Property, 0	121-5A227121			Boyle Heights	0	PF	Reconciled against Appendix 4.8
0	90045	5188004900	0	0	0	0	Shortfall of Sites	0.119	Public Facilities	PF-1XL-CUGU	0	0	0	153.7	0	Miscellaneous - Government Owned Property, 0	121-5A227117			Boyle Heights	0	PF	Reconciled against Appendix 4.8

0	90045	5104001900	0	0	0	0	Shortfall of Sites	0.119	Public Facilities	PF-1	0	0	0	153.7	0	Miscellaneous - Government Owned Property, 0	111A209387			Southeast Los Angeles	0	PF	Reconciled against Appendix 4.8
0	90045	5104001900	0	0	0	0	Shortfall of Sites	0.119	Public Facilities	PF-1	0	0	0	153.7	0	Miscellaneous - Government Owned Property, 0	111A209388			Southeast Los Angeles	0	PF	Reconciled against Appendix 4.8
1166 51ST ST	90045	5104001907	0	0	0	0	Shortfall of Sites	0.119	Public Facilities	PF-1	0	0	0	153.7	0	Vacant Residential - Single Family Residence - Vacant Land, 0	111A209391			Southeast Los Angeles	0	PF	Reconciled against Appendix 4.8
1168 51ST ST	90045	5104001902	0	0	0	0	Shortfall of Sites	0.119	Public Facilities	PF-1	0	0	0	153.7	0	Vacant Residential - Single Family Residence - Vacant Land, 0	111A209390			Southeast Los Angeles	0	PF	Reconciled against Appendix 4.8
1162 51ST ST	90045	5104001901	0	0	0	0	Shortfall of Sites	0.119	Public Facilities	PF-1	0	0	0	153.7	0	Residential - Three Units (Any Combination) - 4 Stories or Less, 0	111A209392			Southeast Los Angeles	0	PF	Reconciled against Appendix 4.8
0	90045	5156023911	0	0	0	0	Shortfall of Sites	0.119	Public Facilities	PF-1XL	0	0	0	153.7	0	Miscellaneous - Government Owned Property, 0	138A203206			Westlake	0	PF	Reconciled against Appendix 4.8
0	90045	5156023911	0	0	0	0	Shortfall of Sites	0.119	Public Facilities	PF-1XL	0	0	0	153.7	0	Miscellaneous - Government Owned Property, 0	138A203225			Westlake	0	PF	Reconciled against Appendix 4.8
0	90045	5156023911	0	0	0	0	Shortfall of Sites	0.119	Public Facilities	PF-1XL	0	0	0	153.7	0	Miscellaneous - Government Owned Property, 0	138A203229			Westlake	0	PF	Reconciled against Appendix 4.8
0	90045	5156023911	0	0	0	0	Shortfall of Sites	0.119	Public Facilities	PF-1XL	0	0	0	153.7	0	Miscellaneous - Government Owned Property, 0	138A203212			Westlake	0	PF	Reconciled against Appendix 4.8

0	90045	5156023911	0	0	0	0	Shortfall of Sites	0.119	Public Facilities	PF-1XL	0	0	0	153.7	0	Miscellaneous - Government Owned Property, 0	138A203218			Westlake	0	PF	Reconciled against Appendix 4.8
0	90045	5156023911	0	0	0	0	Shortfall of Sites	0.119	Public Facilities	PF-1XL	0	0	0	153.7	0	Miscellaneous - Government Owned Property, 0	138A203235			Westlake	0	PF	Reconciled against Appendix 4.8
2201 FLORENCE AVE	90045	4008019902	0	0	0	0	Shortfall of Sites	0.119	Public Facilities	PF-1	0	0	0	153.7	0	Commercial - Parking Lot (Commercial Use Property) - Lots - Patron or Employee - One Story, 0	102B1891218			West Adams - Baldwin Hills - Leimert	0	PF	Reconciled against Appendix 4.8
2402 ALTMAN ST	90045	5445017904	0	0	0	0	Shortfall of Sites	0.119	Public Facilities	[Q]PF-1XL-RIO	0	0	0	153.7	0	Miscellaneous - Government Owned Property, 0	144B213276			Silver Lake - Echo Park - Elysian Valley	0	PF	Reconciled against Appendix 4.8
4607 MAIN ST	90045	5110007901	0	0	0	0	Shortfall of Sites	0.118	Public Facilities	PF-1	0	0	0	153.7	0	Industrial - Food Processing Plant - Other - One Story, 0	112-5A203294			Southeast Los Angeles	0	PF	Reconciled against Appendix 4.8
2402 ALTMAN ST	90045	5445017904	0	0	0	0	Shortfall of Sites	0.118	Public Facilities	[Q]PF-1XL-RIO	0	0	0	153.7	0	Miscellaneous - Government Owned Property, 0	144B213288			Silver Lake - Echo Park - Elysian Valley	0	PF	Reconciled against Appendix 4.8
0	90045	5052007900	0	0	0	0	Shortfall of Sites	0.117	Public Facilities	PF-1-O-HPOZ	0	0	0	153.7	0	Miscellaneous - Government Owned Property, 0	120B189650			West Adams - Baldwin Hills - Leimert	0	PF	Reconciled against Appendix 4.8

2215 FLORENCE AVE	90045	4008019900	0	0	0	0	Shortfall of Sites	0.117	Public Facilities	PF-1	0	0	0	153.7	0	Commercial - Parking Lot (Commercial Use Property) - Lots - Patron or Employee - One Story, 0	102B1891226			West Adams - Baldwin Hills - Leimert	0	PF	Reconciled against Appendix 4.8
2402 ALTMAN ST	90045	5445017904	0	0	0	0	Shortfall of Sites	0.116	Public Facilities	[Q]PF-1XL-RIO	0	0	0	153.7	0	Miscellaneous - Government Owned Property, 0	144B213300			Silver Lake - Echo Park - Elysian Valley	0	PF	Reconciled against Appendix 4.8
0	90045	2717005902	0	0	0	0	Shortfall of Sites	0.097	Public Facilities	PF-1XL	0	0	0	153.7	0	, 0	210B121152			Chatsworth - Porter Ranch	0	PF	Reconciled against Appendix 4.8
0	90045	6074010907	0	0	0	0	Shortfall of Sites	0.116	Public Facilities	PF-1	0	0	0	153.7	0	Commercial - Parking Lot (Commercial Use Property) - Lots - Patron or Employee - One Story, 0	088-5A203 34			Southeast Los Angeles	0	PF	Reconciled against Appendix 4.8
4500 SANTA MONICA BLVD	90045	5539002904	0	0	0	0	Shortfall of Sites	0.116	Public/Quasi-Public Open Space	[Q]PF-1XL	0	0	0	153.7	0	Vacant Commercial - Vacant Land, 0	144B197743			Hollywood	0	PF	Reconciled against Appendix 4.8
0	90045	6074010907	0	0	0	0	Shortfall of Sites	0.116	Public Facilities	PF-1	0	0	0	153.7	0	Commercial - Parking Lot (Commercial Use Property) - Lots - Patron or Employee - One Story, 0	088-5A203 32			Southeast Los Angeles	0	PF	Reconciled against Appendix 4.8
4500 SANTA MONICA BLVD	90045	5539002904	0	0	0	0	Shortfall of Sites	0.116	Public Facilities	[Q]PF-1XL	0	0	0	153.7	0	Vacant Commercial - Vacant Land, 0	144B197742			Hollywood	0	PF	Reconciled against Appendix 4.8

125 109TH ST	90045	6074010906	0	0	0	0	Shortfall of Sites	0.116	Public Facilities	PF-1	0	0	0	153.7	0	Commercial - Parking Lot (Commercial Use Property) - Lots - Patron or Employee - One Story, 0	088-5A203 65			Southeast Los Angeles	0	PF	Reconciled against Appendix 4.8
125 109TH ST	90045	6074010906	0	0	0	0	Shortfall of Sites	0.116	Public Facilities	PF-1	0	0	0	153.7	0	Commercial - Parking Lot (Commercial Use Property) - Lots - Patron or Employee - One Story, 0	088-5A203 66			Southeast Los Angeles	0	PF	Reconciled against Appendix 4.8
125 109TH ST	90045	6074010906	0	0	0	0	Shortfall of Sites	0.116	Public Facilities	PF-1	0	0	0	153.7	0	Commercial - Parking Lot (Commercial Use Property) - Lots - Patron or Employee - One Story, 0	088-5A203 67			Southeast Los Angeles	0	PF	Reconciled against Appendix 4.8
2402 ALTMAN ST	90045	5445017904	0	0	0	0	Shortfall of Sites	0.115	Public Facilities	[Q]PF-1XL-RIO	0	0	0	153.7	0	Miscellaneous - Government Owned Property, 0	144B213 314			Silver Lake - Echo Park - Elysian Valley	0	PF	Reconciled against Appendix 4.8
1343 OLIVE ST	90045	5134025900	0	0	0	0	Shortfall of Sites	0.115	Public Facilities	PF-2D-O	0	0	0	153.7	0	Commercial - Auto, Recreation Equipment, Construction Equipment Sales and Service - Auto Body Repair Shop - One Story, 0	126A207 304			Central City	0	PF	Reconciled against Appendix 4.8
0	90045	5539027900	0	0	0	0	Shortfall of Sites	0.115	Public Facilities	PF-1XL	0	0	0	153.7	0	Miscellaneous - Government Owned Property, 0	141A201 77			Wilshire	0	PF	Reconciled against Appendix 4.8

0	90045	5539027900	0	0	0	0	Shortfall of Sites	0.115	Public Facilities	PF-1XL	0	0	0	153.7	0	Miscellaneous - Government Owned Property, 0	141A20160			Wilshire	0	PF	Reconciled against Appendix 4.8
0	90045	5409021900	0	0	0	0	Shortfall of Sites	0.115	Public Facilities	PF-1XL-RIO	0	0	0	153.7	0	Miscellaneous - Government Owned Property, 0	132A217238			Central City North	0	PF	Reconciled against Appendix 4.8
0	90045	5409021900	0	0	0	0	Shortfall of Sites	0.115	Public Facilities	PF-1XL-RIO	0	0	0	153.7	0	Miscellaneous - Government Owned Property, 0	132A217125			Central City North	0	PF	Reconciled against Appendix 4.8
0	90045	5409021900	0	0	0	0	Shortfall of Sites	0.115	Public Facilities	PF-1XL-RIO	0	0	0	153.7	0	Miscellaneous - Government Owned Property, 0	132A217178			Central City North	0	PF	Reconciled against Appendix 4.8
0	90045	5409021900	0	0	0	0	Shortfall of Sites	0.115	Public Facilities	PF-1XL-RIO	0	0	0	153.7	0	Miscellaneous - Government Owned Property, 0	132A217138			Central City North	0	PF	Reconciled against Appendix 4.8
0	90045	5409021900	0	0	0	0	Shortfall of Sites	0.115	Public Facilities	PF-1XL-RIO	0	0	0	153.7	0	Miscellaneous - Government Owned Property, 0	132A217177			Central City North	0	PF	Reconciled against Appendix 4.8
0	90045	5409021900	0	0	0	0	Shortfall of Sites	0.115	Public Facilities	PF-1XL-RIO	0	0	0	153.7	0	Miscellaneous - Government Owned Property, 0	132A217185			Central City North	0	PF	Reconciled against Appendix 4.8
0	90045	5409021900	0	0	0	0	Shortfall of Sites	0.115	Public Facilities	PF-1XL-RIO	0	0	0	153.7	0	Miscellaneous - Government Owned Property, 0	132A217235			Central City North	0	PF	Reconciled against Appendix 4.8
0	90045	5409021900	0	0	0	0	Shortfall of Sites	0.115	Public Facilities	PF-1XL-RIO	0	0	0	153.7	0	Miscellaneous - Government Owned Property, 0	132A217254			Central City North	0	PF	Reconciled against Appendix 4.8

0	90045	5409021900	0	0	0	0	Shortfall of Sites	0.115	Public Facilities	PF-1XL-RIO	0	0	0	153.7	0	Miscellaneous - Government Owned Property, 0	132A217 152			Central City North	0	PF	Reconciled against Appendix 4.8
0	90045	5409021900	0	0	0	0	Shortfall of Sites	0.115	Public Facilities	PF-1XL-RIO	0	0	0	153.7	0	Miscellaneous - Government Owned Property, 0	132A217 195			Central City North	0	PF	Reconciled against Appendix 4.8
0	90045	5409021900	0	0	0	0	Shortfall of Sites	0.115	Public Facilities	PF-1XL-RIO	0	0	0	153.7	0	Miscellaneous - Government Owned Property, 0	132A217 206			Central City North	0	PF	Reconciled against Appendix 4.8
0	90045	5409021900	0	0	0	0	Shortfall of Sites	0.115	Public Facilities	PF-1XL-RIO	0	0	0	153.7	0	Miscellaneous - Government Owned Property, 0	132A217 188			Central City North	0	PF	Reconciled against Appendix 4.8
0	90045	5409021900	0	0	0	0	Shortfall of Sites	0.115	Public Facilities	PF-1XL-RIO	0	0	0	153.7	0	Miscellaneous - Government Owned Property, 0	132A217 223			Central City North	0	PF	Reconciled against Appendix 4.8
0	90045	5409021900	0	0	0	0	Shortfall of Sites	0.115	Public Facilities	PF-1XL-RIO	0	0	0	153.7	0	Miscellaneous - Government Owned Property, 0	132A217 246			Central City North	0	PF	Reconciled against Appendix 4.8
0	90045	5409021900	0	0	0	0	Shortfall of Sites	0.115	Public Facilities	PF-1XL-RIO	0	0	0	153.7	0	Miscellaneous - Government Owned Property, 0	132A217 199			Central City North	0	PF	Reconciled against Appendix 4.8
0	90045	5409021900	0	0	0	0	Shortfall of Sites	0.115	Public Facilities	PF-1XL-RIO	0	0	0	153.7	0	Miscellaneous - Government Owned Property, 0	132A217 170			Central City North	0	PF	Reconciled against Appendix 4.8
0	90045	5409021900	0	0	0	0	Shortfall of Sites	0.115	Public Facilities	PF-1XL-RIO	0	0	0	153.7	0	Miscellaneous - Government Owned Property, 0	132A217 162			Central City North	0	PF	Reconciled against Appendix 4.8

0	90045	5409021900	0	0	0	0	Shortfall of Sites	0.115	Public Facilities	PF-1XL-RIO	0	0	0	153.7	0	Miscellaneous - Government Owned Property, 0	132A217 212		Central City North	0	PF	Reconciled against Appendix 4.8
0	90045	5409021900	0	0	0	0	Shortfall of Sites	0.115	Public Facilities	PF-1XL-RIO	0	0	0	153.7	0	Miscellaneous - Government Owned Property, 0	132A217 148		Central City North	0	PF	Reconciled against Appendix 4.8
0	90045	5409021900	0	0	0	0	Shortfall of Sites	0.115	Public Facilities	PF-1XL-RIO	0	0	0	153.7	0	Miscellaneous - Government Owned Property, 0	132A217 108		Central City North	0	PF	Reconciled against Appendix 4.8
0	90045	5409021900	0	0	0	0	Shortfall of Sites	0.115	Public Facilities	PF-1XL-RIO	0	0	0	153.7	0	Miscellaneous - Government Owned Property, 0	132A217 132		Central City North	0	PF	Reconciled against Appendix 4.8
0	90045	5409021900	0	0	0	0	Shortfall of Sites	0.115	Public Facilities	PF-1XL-RIO	0	0	0	153.7	0	Miscellaneous - Government Owned Property, 0	132A217 158		Central City North	0	PF	Reconciled against Appendix 4.8
0	90045	5409021900	0	0	0	0	Shortfall of Sites	0.115	Public Facilities	PF-1XL-RIO	0	0	0	153.7	0	Miscellaneous - Government Owned Property, 0	132A217 167		Central City North	0	PF	Reconciled against Appendix 4.8
0	90045	5409021900	0	0	0	0	Shortfall of Sites	0.115	Public Facilities	PF-1XL-RIO	0	0	0	153.7	0	Miscellaneous - Government Owned Property, 0	132A217 226		Central City North	0	PF	Reconciled against Appendix 4.8
13059 GLENOAKS BLVD	90045	2505011903	0	0	0	0	Shortfall of Sites	0.115	Public Facilities	PF-1XL-CPIO	0	0	0	153.7	0	Miscellaneous - Government Owned Property, 0	222B149 184		Sylmar	0	PF	Reconciled against Appendix 4.8

1343 OLIVE ST	90045	5134025900	0	0	0	0	Shortfall of Sites	0.115	Public Facilities	PF-2D-O	0	0	0	153.7	0	Commercial - Auto, Recreation Equipment, Construction Equipment Sales and Service - Auto Body Repair Shop - One Story, 0	124- 5A207 14			Central City	0	PF	Reconcil ed against Appendi x 4.8
1343 OLIVE ST	90045	5134025900	0	0	0	0	Shortfall of Sites	0.115	Public Facilities	PF-2D-O	0	0	0	153.7	0	Commercial - Auto, Recreation Equipment, Construction Equipment Sales and Service - Auto Body Repair Shop - One Story, 0	124- 5A207 27			Central City	0	PF	Reconcil ed against Appendi x 4.8
0	90045	5409021900	0	0	0	0	Shortfall of Sites	0.115	Public Facilities	PF-1XL-RIO	0	0	0	153.7	0	Miscellaneous - Government Owned Property, 0	132A217 214			Central City North	0	PF	Reconcil ed against Appendi x 4.8
0	90045	5409021900	0	0	0	0	Shortfall of Sites	0.115	Public Facilities	PF-1XL-RIO	0	0	0	153.7	0	Miscellaneous - Government Owned Property, 0	132A217 201			Central City North	0	PF	Reconcil ed against Appendi x 4.8
0	90045	5409021900	0	0	0	0	Shortfall of Sites	0.115	Public Facilities	PF-1XL-RIO	0	0	0	153.7	0	Miscellaneous - Government Owned Property, 0	132A217 192			Central City North	0	PF	Reconcil ed against Appendi x 4.8
0	90045	5409021900	0	0	0	0	Shortfall of Sites	0.115	Public Facilities	PF-1XL-RIO	0	0	0	153.7	0	Miscellaneous - Government Owned Property, 0	132A217 267			Central City North	0	PF	Reconcil ed against Appendi x 4.8
0	90045	5409021900	0	0	0	0	Shortfall of Sites	0.115	Public Facilities	PF-1XL-RIO	0	0	0	153.7	0	Miscellaneous - Government Owned Property, 0	132A217 181			Central City North	0	PF	Reconcil ed against Appendi x 4.8

0	90045	5409021900	0	0	0	0	Shortfall of Sites	0.115	Public Facilities	PF-1XL-RIO	0	0	0	153.7	0	Miscellaneous - Government Owned Property, 0	132A217 171		Central City North	0	PF	Reconciled against Appendix 4.8
12201 SHERMAN WAY	90045	2307021900	0	0	0	0	Shortfall of Sites	0.115	Public Facilities	PF-1VL	0	0	0	153.7	0	Miscellaneous - Government Owned Property, 0	183B165 43		North Hollywood - Valley Village	0	PF	Reconciled against Appendix 4.8
0	90045	5409021900	0	0	0	0	Shortfall of Sites	0.115	Public Facilities	PF-1XL-RIO	0	0	0	153.7	0	Miscellaneous - Government Owned Property, 0	132A217 163		Central City North	0	PF	Reconciled against Appendix 4.8
0	90045	5409021900	0	0	0	0	Shortfall of Sites	0.115	Public Facilities	PF-1XL-RIO	0	0	0	153.7	0	Miscellaneous - Government Owned Property, 0	132A217 155		Central City North	0	PF	Reconciled against Appendix 4.8
0	90045	5409021900	0	0	0	0	Shortfall of Sites	0.115	Public Facilities	PF-1XL-RIO	0	0	0	153.7	0	Miscellaneous - Government Owned Property, 0	132A217 145		Central City North	0	PF	Reconciled against Appendix 4.8
0	90045	5409021900	0	0	0	0	Shortfall of Sites	0.115	Public Facilities	PF-1XL-RIO	0	0	0	153.7	0	Miscellaneous - Government Owned Property, 0	132A217 135		Central City North	0	PF	Reconciled against Appendix 4.8
0	90045	5409021900	0	0	0	0	Shortfall of Sites	0.115	Public Facilities	PF-1XL-RIO	0	0	0	153.7	0	Miscellaneous - Government Owned Property, 0	132A217 129		Central City North	0	PF	Reconciled against Appendix 4.8
0	90045	5409021900	0	0	0	0	Shortfall of Sites	0.114	Public Facilities	PF-1XL-RIO	0	0	0	153.7	0	Miscellaneous - Government Owned Property, 0	132A217 123		Central City North	0	PF	Reconciled against Appendix 4.8
0	90045	5183001900	0	0	0	0	Shortfall of Sites	0.114	Public Facilities	PF-1XL-CUGU	0	0	0	153.7	0	Vacant Commercial - Vacant Land, 0	129A223 72		Boyle Heights	0	PF	Reconciled against Appendix 4.8

2402 ALTMAN ST	90045	5445017904	0	0	0	0	Shortfall of Sites	0.114	Public Facilities	[Q]PF-1XL- RIO	0	0	0	153.7	0	Miscellaneous - Government Owned Property, 0	144B213 327			Silver Lake - Echo Park - Elysian Valley	0	PF	Reconcil ed against Appendi x 4.8
2402 ALTMAN ST	90045	5445017904	0	0	0	0	Shortfall of Sites	0.113	Public Facilities	[Q]PF-1XL- RIO	0	0	0	153.7	0	Miscellaneous - Government Owned Property, 0	144B213 341			Silver Lake - Echo Park - Elysian Valley	0	PF	Reconcil ed against Appendi x 4.8
0	90045	5001037900	0	0	0	0	Shortfall of Sites	0.113	Public Facilities	PF-1	0	0	0	153.7	0	Miscellaneous - Government Owned Property, 0	108B201 1311			South Los Angeles	0	PF	Reconcil ed against Appendi x 4.8
13059 GLENOAKS BLVD	90045	2505011903	0	0	0	0	Shortfall of Sites	0.113	Public Facilities	PF-1XL- CPIO	0	0	0	153.7	0	Miscellaneous - Government Owned Property, 0	222B149 198			Sylmar	0	PF	Reconcil ed against Appendi x 4.8
0	90045	2648005906	0	0	0	0	Shortfall of Sites	0.113	Public Facilities	PF-1XL-O	0	0	0	153.7	0	Vacant Property - Vacant Land, 0	207B149 500			Mission Hills - Panorama City - North Hills	0	PF	Reconcil ed against Appendi x 4.8
220 MARKET CT9	90045	5161013904	0	0	0	0	Shortfall of Sites	0.112	Public Facilities	PF-2D-CDO	0	0	0	153.7	0	Miscellaneous - Government Owned Property, 0	130- 5A215 133			Central City	0	PF	Reconcil ed against Appendi x 4.8
2402 ALTMAN ST	90045	5445017904	0	0	0	0	Shortfall of Sites	0.112	Public Facilities	[Q]PF-1XL- RIO	0	0	0	153.7	0	Miscellaneous - Government Owned Property, 0	144B213 353			Silver Lake - Echo Park - Elysian Valley	0	PF	Reconcil ed against Appendi x 4.8
416 MAIN ST	90045	5408008905	0	0	0	0	Shortfall of Sites	0.112	Public Facilities	PF-1VL	0	0	0	153.7	0	Miscellaneous - Government Owned Property, 0	132A215 94			Central City	0	PF	Reconcil ed against Appendi x 4.8

0	90045	5156023911	0	0	0	0	Shortfall of Sites	0.112	Public Facilities	PF-1XL	0	0	0	153.7	0	Miscellaneous - Government Owned Property, 0	138A203 240			Westlake	0	PF	Reconciled against Appendix 4.8
0	90045	7454009908	0	0	0	0	Shortfall of Sites	0.111	Public Facilities	PF-1XL	0	0	0	153.7	0	Vacant Property - Vacant Land, 0	015B197 994			San Pedro	0	PF	Reconciled against Appendix 4.8
1152 34TH ST	90045	5114029901	0	0	0	0	Shortfall of Sites	0.11	Public Facilities	PF-1	0	0	0	153.7	0	Miscellaneous - Government Owned Property - Government Services - General, 0	115-5A209 26			Southeast Los Angeles	0	PF	Reconciled against Appendix 4.8
1146 34TH ST	90045	5114029904	0	0	0	0	Shortfall of Sites	0.11	Public Facilities	PF-1	0	0	0	153.7	0	Miscellaneous - Government Owned Property - Government Services - General, 0	115-5A209 32			Southeast Los Angeles	0	PF	Reconciled against Appendix 4.8
416 MAIN ST	90045	5408008905	0	0	0	0	Shortfall of Sites	0.11	Public Facilities	PF-1VL	0	0	0	153.7	0	Miscellaneous - Government Owned Property, 0	132A215 95			Central City	0	PF	Reconciled against Appendix 4.8
0	90045	7454009908	0	0	0	0	Shortfall of Sites	0.11	Public Facilities	PF-1XL	0	0	0	153.7	0	Vacant Property - Vacant Land, 0	015B197 992			San Pedro	0	PF	Reconciled against Appendix 4.8
0	90045	5156023911	0	0	0	0	Shortfall of Sites	0.11	Public Facilities	PF-1XL	0	0	0	153.7	0	Miscellaneous - Government Owned Property, 0	138A203 264			Westlake	0	PF	Reconciled against Appendix 4.8

0	90045	5156023911	0	0	0	0	Shortfall of Sites	0.11	Public Facilities	PF-1XL	0	0	0	153.7	0	Miscellaneous - Government Owned Property, 0	138A203 248			Westlake	0	PF	Reconciled against Appendix 4.8
0	90045	5156023911	0	0	0	0	Shortfall of Sites	0.11	Public Facilities	PF-1XL	0	0	0	153.7	0	Miscellaneous - Government Owned Property, 0	138A203 253			Westlake	0	PF	Reconciled against Appendix 4.8
0	90045	5156023911	0	0	0	0	Shortfall of Sites	0.11	Public Facilities	PF-1XL	0	0	0	153.7	0	Miscellaneous - Government Owned Property, 0	138A203 258			Westlake	0	PF	Reconciled against Appendix 4.8
0	90045	5156023911	0	0	0	0	Shortfall of Sites	0.11	Public Facilities	PF-1XL	0	0	0	153.7	0	Miscellaneous - Government Owned Property, 0	138A203 270			Westlake	0	PF	Reconciled against Appendix 4.8
0	90045	5454035900	0	0	0	0	Shortfall of Sites	0.11	Public Facilities	PF-1-CDO-RIO	0	0	0	153.7	0	Miscellaneous - Government Owned Property, 0	147A217 248			Northeast Los Angeles	0	PF	Reconciled against Appendix 4.8
0	90045	5454035900	0	0	0	0	Shortfall of Sites	0.11	Public Facilities	PF-1-CDO-RIO	0	0	0	153.7	0	Miscellaneous - Government Owned Property, 0	147A217 251			Northeast Los Angeles	0	PF	Reconciled against Appendix 4.8
0	90045	5454035900	0	0	0	0	Shortfall of Sites	0.11	Public Facilities	PF-1-CDO-RIO	0	0	0	153.7	0	Miscellaneous - Government Owned Property, 0	147A217 243			Northeast Los Angeles	0	PF	Reconciled against Appendix 4.8
0	90045	5454035900	0	0	0	0	Shortfall of Sites	0.11	Public Facilities	PF-1-CDO-RIO	0	0	0	153.7	0	Miscellaneous - Government Owned Property, 0	147A217 240			Northeast Los Angeles	0	PF	Reconciled against Appendix 4.8
220 MARKET CT9	90045	5161013904	0	0	0	0	Shortfall of Sites	0.109	Public Facilities	PF-2D-CDO	0	0	0	153.7	0	Miscellaneous - Government Owned Property, 0	130-5A215 165			Central City	0	PF	Reconciled against Appendix 4.8

0	90045	2615004903	0	0	0	0	Shortfall of Sites	0.109	Public Facilities	PF-1XL	0	0	0	153.7	0	Vacant	Residential - Single Family Residence - Vacant Land, 0	210B145217			Mission Hills - Panorama City - North Hills	0	PF	Reconciled against Appendix 4.8
0	90045	5183001900	0	0	0	0	Shortfall of Sites	0.109	Public Facilities	PF-1XL-CUGU	0	0	0	153.7	0	Vacant	Commercial - Commercial - Vacant Land, 0	129A22368			Boyle Heights	0	PF	Reconciled against Appendix 4.8
0	90045	2240003908	0	0	0	0	Shortfall of Sites	0.109	Public Facilities	[Q]PF-1-CDO	0	0	0	153.7	0		Miscellaneous - Government Owned Property, 0	178-5A151452			Van Nuys - North Sherman Oaks	0	PF	Reconciled against Appendix 4.8
1 OLVERA ST	90045	5408011907	0	0	0	0	Shortfall of Sites	0.109	Public Facilities	PF-1VL	0	0	0	153.7	0		Miscellaneous - Government Owned Property, 0	132A21523			Central City	0	PF	Reconciled against Appendix 4.8
1206 ALVARADO ST	90045	5404001903	0	0	0	0	Shortfall of Sites	0.135	Public Facilities	PF-1VL	0	0	0	153.7	0		Commercial - Parking Lot (Commercial Use Property) - Lots - Patron or Employee - One Story, 0	139-5A207 21			Silver Lake - Echo Park - Elysian Valley	0	PF	Reconciled against Appendix 4.8
0	90045	5173004900	0	0	0	0	Shortfall of Sites	0.107	Public Facilities	PF-1XL-RIO	0	0	0	153.7	0		Miscellaneous - Government Owned Property, 0	130-5A217285			Central City North	0	PF	Reconciled against Appendix 4.8
0	90045	5173004900	0	0	0	0	Shortfall of Sites	0.107	Public Facilities	PF-1XL-RIO	0	0	0	153.7	0		Miscellaneous - Government Owned Property, 0	130-5A217283			Central City North	0	PF	Reconciled against Appendix 4.8
0	90045	5173004900	0	0	0	0	Shortfall of Sites	0.107	Public Facilities	PF-1XL-RIO	0	0	0	153.7	0		Miscellaneous - Government Owned Property, 0	130-5A217282			Central City North	0	PF	Reconciled against Appendix 4.8

2513 SEPULVED A BLVD	90045	4256011901	0	0	0	0	Shortfall of Sites	0.089	Public Facilities	[Q]PF-1XL	0	0	0	153.7	0	Commercial - Parking Lot (Commercial Use Property) - Lots - Patron or Employee - One Story, 0	123B153 266			West Los Angeles	0	PF	Reconcil ed against Appendi x 4.8
0	90045	5049030902	0	0	0	0	Shortfall of Sites	0.107	Public Facilities	PF-1	0	0	0	153.7	0	Miscellaneous - Government Owned Property, 0	120B181 165			West Adams - Baldwin Hills - Leimert	0	PF	Reconcil ed against Appendi x 4.8
1410 TEMPLE ST	90045	5160008901	0	0	0	0	Shortfall of Sites	0.107	Public Facilities	PF-1XL	0	0	0	153.7	0	Miscellaneous - Government Owned Property - Government Services - Library, 0	136- 5A209 274			Westlake	0	PF	Reconcil ed against Appendi x 4.8
0	90045	5408012906	0	0	0	0	Shortfall of Sites	0.106	Public Facilities	PF-1VL	0	0	0	153.7	0	Miscellaneous - Government Owned Property, 0	132A215 37			Central City	0	PF	Reconcil ed against Appendi x 4.8
0	90045	5049030902	0	0	0	0	Shortfall of Sites	0.106	Public Facilities	PF-1	0	0	0	153.7	0	Miscellaneous - Government Owned Property, 0	120B181 185			West Adams - Baldwin Hills - Leimert	0	PF	Reconcil ed against Appendi x 4.8
0	90045	5173004900	0	0	0	0	Shortfall of Sites	0.106	Public Facilities	PF-1XL-RIO	0	0	0	153.7	0	Miscellaneous - Government Owned Property, 0	130- 5A217 271			Central City North	0	PF	Reconcil ed against Appendi x 4.8
0	90045	5173004900	0	0	0	0	Shortfall of Sites	0.106	Public Facilities	PF-1XL-RIO	0	0	0	153.7	0	Miscellaneous - Government Owned Property, 0	130- 5A217 269			Central City North	0	PF	Reconcil ed against Appendi x 4.8
12201 SHERMAN WAY	90045	2307021900	0	0	0	0	Shortfall of Sites	0.106	Public Facilities	PF-1VL	0	0	0	153.7	0	Miscellaneous - Government Owned Property, 0	183B165 34			North Hollywoo d - Valley Village	0	PF	Reconcil ed against Appendi x 4.8

0	90045	2320017900	0	0	0	0	Shortfall of Sites	0.106	Public Facilities	PF-1VL	0	0	0	153.7	0	Miscellaneous - Government Owned Property, 0	180B1691343			North Hollywood - Valley Village	0	PF	Reconciled against Appendix 4.8
0	90045	5542027900	0	0	0	0	Shortfall of Sites	0.106	Public Facilities	PF-1XL	0	0	0	153.7	0	Miscellaneous - Government Owned Property, 0	144B197692			Hollywood	0	PF	Reconciled against Appendix 4.8
0	90045	5145006900	0	0	0	0	Shortfall of Sites	0.105	Public Facilities	PF-2D	0	0	0	153.7	0	Miscellaneous - Government Owned Property, 0	126A21142			Central City	0	PF	Reconciled against Appendix 4.8
0	90045	5049030902	0	0	0	0	Shortfall of Sites	0.105	Public Facilities	PF-1	0	0	0	153.7	0	Miscellaneous - Government Owned Property, 0	120B181202			West Adams - Baldwin Hills - Leimert	0	PF	Reconciled against Appendix 4.8
10811 MAIN ST	90045	6074010900	0	0	0	0	Shortfall of Sites	0.13	Public Facilities	PF-1	0	0	0	153.7	0	Miscellaneous - Government Owned Property - Government Services - Police and Fire Station, 0	088-5A203 19			Southeast Los Angeles	0	PF	Reconciled against Appendix 4.8
2918 LA BREA AVE	90045	5049030905	0	0	0	0	Shortfall of Sites	0.104	Public Facilities	PF-1	0	0	0	153.7	0	Miscellaneous - Government Owned Property, 0	120B181224			West Adams - Baldwin Hills - Leimert	0	PF	Reconciled against Appendix 4.8
0	90045	5021005902	0	0	0	0	Shortfall of Sites	0.104	Public Facilities	PF-1	0	0	0	153.7	0	Miscellaneous - Government Owned Property - Government Services - Police and Fire Station, 0	114B193396			South Los Angeles	0	PF	Reconciled against Appendix 4.8

0	90045	5409021900	0	0	0	0	Shortfall of Sites	0.104	Public Facilities	PF-1XL-RIO	0	0	0	153.7	0	Miscellaneous - Government Owned Property, 0	132A217120			Central City North	0	PF	Reconciled against Appendix 4.8
0	90045	5114015901	0	0	0	0	Shortfall of Sites	0.103	Public Facilities	PF-1	0	0	0	153.7	0	Miscellaneous - Government Owned Property, 0	115-5A20946			Southeast Los Angeles	0	PF	Reconciled against Appendix 4.8
0	90045	2240010904	0	0	0	0	Shortfall of Sites	0.103	Public Facilities	[Q]PF-1-CDO	0	0	0	153.7	0	Miscellaneous - Government Owned Property, 0	177B1531204			Van Nuys - North Sherman Oaks	0	PF	Reconciled against Appendix 4.8
0	90045	7454009908	0	0	0	0	Shortfall of Sites	0.103	Public Facilities	PF-1XL	0	0	0	153.7	0	Vacant Property - Vacant Land, 0	015B197924			San Pedro	0	PF	Reconciled against Appendix 4.8
0	90045	7454009908	0	0	0	0	Shortfall of Sites	0.103	Public Facilities	PF-1XL	0	0	0	153.7	0	Vacant Property - Vacant Land, 0	015B197934			San Pedro	0	PF	Reconciled against Appendix 4.8
0	90045	7454009908	0	0	0	0	Shortfall of Sites	0.103	Public Facilities	PF-1XL	0	0	0	153.7	0	Vacant Property - Vacant Land, 0	015B197955			San Pedro	0	PF	Reconciled against Appendix 4.8
0	90045	7454009908	0	0	0	0	Shortfall of Sites	0.103	Public Facilities	PF-1XL	0	0	0	153.7	0	Vacant Property - Vacant Land, 0	015B1971018			San Pedro	0	PF	Reconciled against Appendix 4.8

2922 LA BREA AVE	90045	5049030904	0	0	0	0	Shortfall of Sites	0.103	Public Facilities	PF-1	0	0	0	153.7	0	Miscellaneous - Government Owned Property, 0	120B181 246			West Adams - Baldwin Hills - Leimert	0	PF	Reconciled against Appendix 4.8
220 MARKET CT9	90045	5161013904	0	0	0	0	Shortfall of Sites	0.103	Public Facilities	PF-2D-CDO	0	0	0	153.7	0	Miscellaneous - Government Owned Property, 0	130-5A215 149			Central City	0	PF	Reconciled against Appendix 4.8
0	90045	5019009900	0	0	0	0	Shortfall of Sites	0.103	Public Facilities	PF-1	0	0	0	153.7	0	Miscellaneous - Government Owned Property - Miscellaneous - Government Property and Possessory Interest Not Classified in Any of the Above, 0	112-5A201 46			South Los Angeles	0	PF	Reconciled against Appendix 4.8
0	90045	5019009900	0	0	0	0	Shortfall of Sites	0.103	Public Facilities	PF-1	0	0	0	153.7	0	Miscellaneous - Government Owned Property - Miscellaneous - Government Property and Possessory Interest Not Classified in Any of the Above, 0	112-5A201 47			South Los Angeles	0	PF	Reconciled against Appendix 4.8
0	90045	6054028900	0	0	0	0	Shortfall of Sites	0.129	Public Facilities	PF-1	0	0	0	153.7	0	Miscellaneous - Government Owned Property - Government Services - Library, 0	093A201 222			South Los Angeles	0	PF	Reconciled against Appendix 4.8

2926 LA BREA AVE	90045	5049030906	0	0	0	0	Shortfall of Sites	0.102	Public Facilities	PF-1	0	0	0	153.7	0	Miscellaneous - Government Owned Property, 0	120B181267			West Adams - Baldwin Hills - Leimert	0	PF	Reconciled against Appendix 4.8
0	90045	5156023911	0	0	0	0	Shortfall of Sites	0.101	Public Facilities	PF-1XL	0	0	0	153.7	0	Miscellaneous - Government Owned Property, 0	138A203274			Westlake	0	PF	Reconciled against Appendix 4.8
3412 CENTRAL AVE	90045	5114029907	0	0	0	0	Shortfall of Sites	0.101	Public Facilities	PF-1	0	0	0	153.7	0	Vacant Commercial - Commercial - Vacant Land, 0	115-5A209 54			Southeast Los Angeles	0	PF	Reconciled against Appendix 4.8
3406 CENTRAL AVE	90045	5114029900	0	0	0	0	Shortfall of Sites	0.101	Public Facilities	PF-1	0	0	0	153.7	0	Commercial - Store - One Story, 0	115-5A209 48			Southeast Los Angeles	0	PF	Reconciled against Appendix 4.8
1153 35TH ST	90045	5114029902	0	0	0	0	Shortfall of Sites	0.101	Public Facilities	PF-1	0	0	0	153.7	0	Miscellaneous - Government Owned Property - Government Services - General, 0	115-5A209 68			Southeast Los Angeles	0	PF	Reconciled against Appendix 4.8
0	90045	5128014900	0	0	0	0	Shortfall of Sites	0.1	Public Facilities	PF-1	0	0	0	153.7	0	Miscellaneous - Government Owned Property, 0	118-5A207218			Southeast Los Angeles	0	PF	Reconciled against Appendix 4.8
4607 MAIN ST	90045	5110007901	0	0	0	0	Shortfall of Sites	0.1	Public Facilities	PF-1	0	0	0	153.7	0	Industrial - Food Processing Plant - Other - One Story, 0	112-5A203246			Southeast Los Angeles	0	PF	Reconciled against Appendix 4.8
1416 TEMPLE ST	90045	5160008903	0	0	0	0	Shortfall of Sites	0.1	Public Facilities	PF-1XL	0	0	0	153.7	0	Vacant Residential - Single Family Residence - Vacant Land, 0	136-5A209267			Westlake	0	PF	Reconciled against Appendix 4.8

1018 MADISON AVE	90045	5539002905	0	0	0	0	Shortfall of Sites	0.099	Public Facilities	[Q]PF-1XL	0	0	0	153.7	0	Vacant	Commercial - Commercial - Vacant Land, 0	144B197 815			Hollywoo d	0	PF	Reconcil ed against Appendi x 4.8
0	90045	2320010900	0	0	0	0	Shortfall of Sites	0.097	Public Facilities	PF-1VL	0	0	0	153.7	0		Miscellaneous - Government Owned Property, 0	183B169 549			North Hollywoo d - Valley Village	0	PF , NH CPU	Reconcil ed against Appendi x 4.8
1140 34TH ST	90045	5114029906	0	0	0	0	Shortfall of Sites	0.097	Public Facilities	PF-1	0	0	0	153.7	0		Miscellaneous - Government Owned Property - Government Services - General, 0	115- 5A209 38			Southeast Los Angeles	0	PF	Reconcil ed against Appendi x 4.8
0	90045	2044020905	0	0	0	0	Shortfall of Sites	0.096	Public Facilities	PF-1XL	0	0	0	153.7	0		Miscellaneous - Government Owned Property, 0	171B093 653			Canoga Park - Winnetka - Woodlan d Hills - West Hills	0	PF	Reconcil ed against Appendi x 4.8
159 108TH ST	90045	6074009923	0	0	0	0	Shortfall of Sites	0.096	Public Facilities	PF-1	0	0	0	153.7	0		Miscellaneous - Government Owned Property, 0	090A203 325			Southeast Los Angeles	0	PF	Reconcil ed against Appendi x 4.8
3353 SAN FERNANDO RD	90045	5458006903	0	0	0	0	Shortfall of Sites	0.096	Public Facilities	PF-1	0	0	0	153.7	0		Miscellaneous - Government Owned Property - Government Services - Police and Fire Station, 0	153B209 69			Northeast Los Angeles	0	PF	Reconcil ed against Appendi x 4.8
0	90045	5171025900	0	0	0	0	Shortfall of Sites	0.093	Public Facilities	PF-1XL-RIO- CUGU	0	0	0	153.7	0		Miscellaneous - Government Owned Property, 0	124- 5A219 255			Boyle Heights	0	PF	Reconcil ed against Appendi x 4.8

416 MAIN ST	90045	5408008905	0	0	0	0	Shortfall of Sites	0.093	Public Facilities	PF-1VL	0	0	0	153.7	0	Miscellaneous - Government Owned Property, 0	132A21593			Central City	0	PF	Reconciled against Appendix 4.8
159 108TH ST	90045	6074009923	0	0	0	0	Shortfall of Sites	0.093	Public Facilities	PF-1	0	0	0	153.7	0	Miscellaneous - Government Owned Property, 0	090A203343			Southeast Los Angeles	0	PF	Reconciled against Appendix 4.8
159 108TH ST	90045	6074009923	0	0	0	0	Shortfall of Sites	0.093	Public Facilities	PF-1	0	0	0	153.7	0	Miscellaneous - Government Owned Property, 0	090A203341			Southeast Los Angeles	0	PF	Reconciled against Appendix 4.8
10811 MAIN ST	90045	6074010900	0	0	0	0	Shortfall of Sites	0.116	Public Facilities	PF-1	0	0	0	153.7	0	Miscellaneous - Government Owned Property - Government Services - Police and Fire Station, 0	088-5A203 20			Southeast Los Angeles	0	PF	Reconciled against Appendix 4.8
159 108TH ST	90045	6074009923	0	0	0	0	Shortfall of Sites	0.093	Public Facilities	PF-1	0	0	0	153.7	0	Miscellaneous - Government Owned Property, 0	090A203327			Southeast Los Angeles	0	PF	Reconciled against Appendix 4.8
159 108TH ST	90045	6074009923	0	0	0	0	Shortfall of Sites	0.093	Public Facilities	PF-1	0	0	0	153.7	0	Miscellaneous - Government Owned Property, 0	090A203326			Southeast Los Angeles	0	PF	Reconciled against Appendix 4.8
10811 MAIN ST	90045	6074010900	0	0	0	0	Shortfall of Sites	0.116	Public Facilities	PF-1	0	0	0	153.7	0	Miscellaneous - Government Owned Property - Government Services - Police and Fire Station, 0	088-5A203 21			Southeast Los Angeles	0	PF	Reconciled against Appendix 4.8

3022 TREADWELL ST	90045	5458006904	0	0	0	0	Shortfall of Sites	0.093	Public Facilities	PF-1	0	0	0	153.7	0	Commercial - Parking Lot (Commercial Use Property) - Lots - Patron or Employee - One Story, 0	156B209 419			Northeast Los Angeles	0	PF	Reconcil ed against Appendi x 4.8
0	90045	5435007902	0	0	0	0	Shortfall of Sites	0.077	Public Facilities	PF-1XL-RIO- POD	0	0	0	153.7	0	Miscellaneous - Government Owned Property - Government Services - Library, 0	156B209 397			Northeast Los Angeles	0	PF	Reconcil ed against Appendi x 4.8
416 MAIN ST	90045	5408008905	0	0	0	0	Shortfall of Sites	0.092	Public Facilities	PF-1VL	0	0	0	153.7	0	Miscellaneous - Government Owned Property, 0	132A215 110			Central City	0	PF	Reconcil ed against Appendi x 4.8
0	90045	7454009908	0	0	0	0	Shortfall of Sites	0.092	Public Facilities	PF-1XL	0	0	0	153.7	0	Vacant Property - Vacant Land, 0	015B197 902			San Pedro	0	PF	Reconcil ed against Appendi x 4.8
0	90045	6031001903	0	0	0	0	Shortfall of Sites	0.092	Public Facilities	PF-1	0	0	0	153.7	0	Vacant Commercial - Vacant Land, 0	102B201 939			Southeast Los Angeles	0	PF	Reconcil ed against Appendi x 4.8
0	90045	2240010904	0	0	0	0	Shortfall of Sites	0.092	Public Facilities	[Q]PF-1- CDO	0	0	0	153.7	0	Miscellaneous - Government Owned Property, 0	177B153 198			Van Nuys - North Sherman Oaks	0	PF	Reconcil ed against Appendi x 4.8
0	90045	2240010904	0	0	0	0	Shortfall of Sites	0.092	Public Facilities	[Q]PF-1- CDO	0	0	0	153.7	0	Miscellaneous - Government Owned Property, 0	177B153 199			Van Nuys - North Sherman Oaks	0	PF	Reconcil ed against Appendi x 4.8

0	90045	7454009908	0	0	0	0	Shortfall of Sites	0.092	Public Facilities	PF-1XL	0	0	0	153.7	0	Vacant	Miscellaneous - Government Owned Property - Vacant Land, 0	015B197 1030			San Pedro	0	PF	Reconciled against Appendix 4.8
150 LOS ANGELES ST	90045	5161013905	0	0	0	0	Shortfall of Sites	0.092	Public Facilities	PF-2D-CDO	0	0	0	153.7	0		Miscellaneous - Government Owned Property, 0	130-5A213 40			Central City	0	PF	Reconciled against Appendix 4.8
0	90045	5128014900	0	0	0	0	Shortfall of Sites	0.091	Public Facilities	PF-1	0	0	0	153.7	0		Miscellaneous - Government Owned Property, 0	118-5A207 220			Southeast Los Angeles	0	PF	Reconciled against Appendix 4.8
3420 CENTRAL AVE	90045	5114029909	0	0	0	0	Shortfall of Sites	0.091	Public Facilities	PF-1	0	0	0	153.7	0		Commercial - Bank, Savings and Loan - One Story, 0	115-5A209 73			Southeast Los Angeles	0	PF	Reconciled against Appendix 4.8
3420 CENTRAL AVE	90045	5114029909	0	0	0	0	Shortfall of Sites	0.091	Public Facilities	PF-1	0	0	0	153.7	0		Commercial - Bank, Savings and Loan - One Story, 0	115-5A209 69			Southeast Los Angeles	0	PF	Reconciled against Appendix 4.8
416 MAIN ST	90045	5408008905	0	0	0	0	Shortfall of Sites	0.09	Public Facilities	PF-1VL	0	0	0	153.7	0		Miscellaneous - Government Owned Property, 0	132A215 91			Central City	0	PF	Reconciled against Appendix 4.8
159 108TH ST	90045	6074009923	0	0	0	0	Shortfall of Sites	0.09	Public Facilities	PF-1	0	0	0	153.7	0		Miscellaneous - Government Owned Property, 0	090A203 324			Southeast Los Angeles	0	PF	Reconciled against Appendix 4.8
6262 VAN NUYS BLVD	90045	2240003907	0	0	0	0	Shortfall of Sites	0.089	Public Facilities	[Q]PF-1-CDO	0	0	0	153.7	0		Miscellaneous - Government Owned Property, 0	178-5A151 257			Van Nuys - North Sherman Oaks	0	PF	Reconciled against Appendix 4.8
14442 SYLVAN ST	90045	2240003902	0	0	0	0	Shortfall of Sites	0.089	Public Facilities	[Q]PF-1-CDO	0	0	0	153.7	0		Miscellaneous - Government Owned Property, 0	178-5A151 188			Van Nuys - North Sherman Oaks	0	PF	Reconciled against Appendix 4.8

14442 SYLVAN ST	90045	2240003902	0	0	0	0	Shortfall of Sites	0.089	Public Facilities	[Q]PF-1- CDO	0	0	0	153.7	0	Miscellaneous - Government Owned Property, 0	178- 5A151 193			Van Nuys - North Sherman Oaks	0		PF	Reconcil ed against Appendi x 4.8
14442 SYLVAN ST	90045	2240003902	0	0	0	0	Shortfall of Sites	0.089	Public Facilities	[Q]PF-1- CDO	0	0	0	153.7	0	Miscellaneous - Government Owned Property, 0	178- 5A151 191			Van Nuys - North Sherman Oaks	0		PF	Reconcil ed against Appendi x 4.8
14442 SYLVAN ST	90045	2240003902	0	0	0	0	Shortfall of Sites	0.089	Public Facilities	[Q]PF-1- CDO	0	0	0	153.7	0	Miscellaneous - Government Owned Property, 0	178- 5A151 195			Van Nuys - North Sherman Oaks	0		PF	Reconcil ed against Appendi x 4.8
6262 VAN NUYS BLVD	90045	2240003907	0	0	0	0	Shortfall of Sites	0.089	Public Facilities	[Q]PF-1- CDO	0	0	0	153.7	0	Miscellaneous - Government Owned Property, 0	178- 5A151 198			Van Nuys - North Sherman Oaks	0		PF	Reconcil ed against Appendi x 4.8
6262 VAN NUYS BLVD	90045	2240003907	0	0	0	0	Shortfall of Sites	0.089	Public Facilities	[Q]PF-1- CDO	0	0	0	153.7	0	Miscellaneous - Government Owned Property, 0	178- 5A151 251			Van Nuys - North Sherman Oaks	0		PF	Reconcil ed against Appendi x 4.8
6262 VAN NUYS BLVD	90045	2240003907	0	0	0	0	Shortfall of Sites	0.089	Public Facilities	[Q]PF-1- CDO	0	0	0	153.7	0	Miscellaneous - Government Owned Property, 0	178- 5A151 200			Van Nuys - North Sherman Oaks	0		PF	Reconcil ed against Appendi x 4.8
6262 VAN NUYS BLVD	90045	2240003907	0	0	0	0	Shortfall of Sites	0.089	Public Facilities	[Q]PF-1- CDO	0	0	0	153.7	0	Miscellaneous - Government Owned Property, 0	178- 5A151 255			Van Nuys - North Sherman Oaks	0		PF	Reconcil ed against Appendi x 4.8
6262 VAN NUYS BLVD	90045	2240003907	0	0	0	0	Shortfall of Sites	0.089	Public Facilities	[Q]PF-1- CDO	0	0	0	153.7	0	Miscellaneous - Government Owned Property, 0	178- 5A151 253			Van Nuys - North Sherman Oaks	0		PF	Reconcil ed against Appendi x 4.8
6262 VAN NUYS BLVD	90045	2240003907	0	0	0	0	Shortfall of Sites	0.089	Public Facilities	[Q]PF-1- CDO	0	0	0	153.7	0	Miscellaneous - Government Owned Property, 0	178- 5A151 245			Van Nuys - North Sherman Oaks	0		PF	Reconcil ed against Appendi x 4.8

0	90045	5156023911	0	0	0	0	Shortfall of Sites	0.088	Public Facilities	PF-1XL	0	0	0	153.7	0	Miscellaneous - Government Owned Property, 0	138A203243			Westlake	0	PF	Reconciled against Appendix 4.8
0	90045	2320005903	0	0	0	0	Shortfall of Sites	0.088	Public Facilities	PF-1VL	0	0	0	153.7	0	Miscellaneous - Government Owned Property, 0	183B169638			North Hollywood - Valley Village	0	PF	Reconciled against Appendix 4.8
0	90045	2558003900	0	0	0	0	Shortfall of Sites	0.088	Public Facilities	PF-1XL	0	0	0	153.7	0	Miscellaneous - Government Owned Property, 0	204B193370			Sunland - Tujunga - Lake View Terrace - Shadow Hills - East La Tuna Canyon	0	PF	Reconciled against Appendix 4.8
14442 SYLVAN ST	90045	2240003902	0	0	0	0	Shortfall of Sites	0.086	Public Facilities	[Q]PF-1-CDO	0	0	0	153.7	0	Miscellaneous - Government Owned Property, 0	178-5A151163			Van Nuys - North Sherman Oaks	0	PF	Reconciled against Appendix 4.8
0	90045	5021005902	0	0	0	0	Shortfall of Sites	0.086	Public Facilities	PF-1	0	0	0	153.7	0	Miscellaneous - Government Owned Property - Government Services - Police and Fire Station, 0	114B193435			South Los Angeles	0	PF	Reconciled against Appendix 4.8
5712 MARMION WAY	90045	5492001900	0	0	0	0	Shortfall of Sites	0.086	Public Facilities	PF-2D-HPOZ	0	0	0	153.7	0	Miscellaneous - Government Owned Property, 0	151-5A229117			Northeast Los Angeles	0	PF	Reconciled against Appendix 4.8
5712 MARMION WAY	90045	5492001900	0	0	0	0	Shortfall of Sites	0.086	Public Facilities	PF-2D-HPOZ	0	0	0	153.7	0	Miscellaneous - Government Owned Property, 0	151-5A229110			Northeast Los Angeles	0	PF	Reconciled against Appendix 4.8

0	90045	5492001902	0	0	0	0	Shortfall of Sites	0.086	Public Facilities	PF-2D-HPOZ	0	0	0	153.7	0	Miscellaneous - Government Owned Property, 0	151-5A229129			Northeast Los Angeles	0	PF	Reconciled against Appendix 4.8
0	90045	5492001902	0	0	0	0	Shortfall of Sites	0.086	Public Facilities	PF-2D-HPOZ	0	0	0	153.7	0	Miscellaneous - Government Owned Property, 0	151-5A229132			Northeast Los Angeles	0	PF	Reconciled against Appendix 4.8
0	90045	2648005906	0	0	0	0	Shortfall of Sites	0.086	Public Facilities	PF-1XL-O	0	0	0	153.7	0	Vacant Land, 0	207B149571			Mission Hills - Panorama City - North Hills	0	PF	Reconciled against Appendix 4.8
1112 MADISON AVE	90045	5542027901	0	0	0	0	Shortfall of Sites	0.086	Public Facilities	PF-1XL	0	0	0	153.7	0	Miscellaneous - Government Owned Property - Government Services - Library, 0	144B197646			Hollywood	0	PF	Reconciled against Appendix 4.8
1112 MADISON AVE	90045	5542027901	0	0	0	0	Shortfall of Sites	0.086	Public Facilities	PF-1XL	0	0	0	153.7	0	Miscellaneous - Government Owned Property - Government Services - Library, 0	144B197647			Hollywood	0	PF	Reconciled against Appendix 4.8
0	90045	4321002900	0	0	0	0	Shortfall of Sites	0.071	Public Facilities	[Q]PF-1XL	0	0	0	153.7	0	Commercial - Parking Lot (Commercial Use Property) - Lots - Patron or Employee - One Story, 0	129B1531391			West Los Angeles	0	PF	Reconciled against Appendix 4.8
0	90045	5408012906	0	0	0	0	Shortfall of Sites	0.085	Public Facilities	PF-1VL	0	0	0	153.7	0	Miscellaneous - Government Owned Property, 0	132A21545			Central City	0	PF	Reconciled against Appendix 4.8

550 MAPLE AVE	90045	5148016914	0	0	0	0	Shortfall of Sites	0.085	Public Facilities	PF-2D	0	0	0	153.7	0	Miscellaneous - Government Owned Property, 0	127-5A213 149		Central City	0	PF	Reconciled against Appendix 4.8
550 MAPLE AVE	90045	5148016914	0	0	0	0	Shortfall of Sites	0.084	Public Facilities	PF-2D	0	0	0	153.7	0	Miscellaneous - Government Owned Property, 0	127-5A213 132		Central City	0	PF	Reconciled against Appendix 4.8
0	90045	5128014900	0	0	0	0	Shortfall of Sites	0.084	Public Facilities	PF-1	0	0	0	153.7	0	Miscellaneous - Government Owned Property, 0	118-5A207 189		Southeast Los Angeles	0	PF	Reconciled against Appendix 4.8
4315 CENTRAL AVE	90045	5115015901	0	0	0	0	Shortfall of Sites	0.084	Public Facilities	PF-1	0	0	0	153.7	0	Vacant Commercial - Vacant Land, 0	114A209 358		Southeast Los Angeles	0	PF	Reconciled against Appendix 4.8
1134 34TH ST	90045	5114029905	0	0	0	0	Shortfall of Sites	0.083	Public Facilities	PF-1	0	0	0	153.7	0	Miscellaneous - Government Owned Property - Government Services - General, 0	115-5A209 40		Southeast Los Angeles	0	PF	Reconciled against Appendix 4.8
3353 SAN FERNANDO RD	90045	5458006902	0	0	0	0	Shortfall of Sites	0.083	Public Facilities	PF-1	0	0	0	153.7	0	Commercial - Parking Lot (Commercial Use Property) - Lots - Patron or Employee - One Story, 0	153B209 37		Northeast Los Angeles	0	PF	Reconciled against Appendix 4.8
0	90045	5161002906	0	0	0	0	Shortfall of Sites	0.082	Public Facilities	PF-2D	0	0	0	153.7	0	Commercial - Parking Lot (Commercial Use Property) - Lots - Patron or Employee - One Story, 0	133-5A211 229		Central City	0	PF	Reconciled against Appendix 4.8

550 MAPLE AVE	90045	5148016914	0	0	0	0	Shortfall of Sites	0.082	Public Facilities	PF-2D	0	0	0	153.7	0	Miscellaneous - Government Owned Property, 0	127-5A213 82		Central City	0	PF	Reconciled against Appendix 4.8
0	90045	5409021900	0	0	0	0	Shortfall of Sites	0.082	Public Facilities	PF-1XL-RIO	0	0	0	153.7	0	Miscellaneous - Government Owned Property, 0	132A217 107		Central City North	0	PF	Reconciled against Appendix 4.8
150 LOS ANGELES ST	90045	5161013905	0	0	0	0	Shortfall of Sites	0.082	Public Facilities	PF-2D-CDO	0	0	0	153.7	0	Miscellaneous - Government Owned Property, 0	130-5A213 45		Central City	0	PF	Reconciled against Appendix 4.8
0	90045	5409021900	0	0	0	0	Shortfall of Sites	0.081	Public Facilities	PF-1XL-RIO	0	0	0	153.7	0	Miscellaneous - Government Owned Property, 0	132A217 219		Central City North	0	PF	Reconciled against Appendix 4.8
550 MAPLE AVE	90045	5148016914	0	0	0	0	Shortfall of Sites	0.081	Public Facilities	PF-2D	0	0	0	153.7	0	Miscellaneous - Government Owned Property, 0	127-5A213 121		Central City	0	PF	Reconciled against Appendix 4.8
0	90045	2240003903	0	0	0	0	Shortfall of Sites	0.081	Public Facilities	[Q]PF-1-CDO	0	0	0	153.7	0	Miscellaneous - Government Owned Property, 0	178-5A151 238		Van Nuys - North Sherman Oaks	0	PF	Reconciled against Appendix 4.8
14410 SYLVAN ST	90045	2240003900	0	0	0	0	Shortfall of Sites	0.081	Public Facilities	[Q]PF-1-CDO	0	0	0	153.7	0	Miscellaneous - Government Owned Property - Government Services - City Hall, Administration Center, 0	178-5A151 179		Van Nuys - North Sherman Oaks	0	PF	Reconciled against Appendix 4.8
1021 MOTT ST	90045	5189008908	0	0	0	0	Shortfall of Sites	0.081	Public Facilities	PF-1XL-CUGU	0	0	0	153.7	0	Miscellaneous - Government Owned Property, 0	123A221 146		Boyle Heights	0	PF	Reconciled against Appendix 4.8

1021 MOTT ST	90045	5189008908	0	0	0	0	Shortfall of Sites	0.081	Public Facilities	PF-1XL- CUGU	0	0	0	153.7	0	Miscellaneous - Government Owned Property, 0	123A221 149			Boyle Heights	0	PF	Reconcil ed against Appendi x 4.8
1 OLVERA ST	90045	5408011907	0	0	0	0	Shortfall of Sites	0.081	Public Facilities	PF-1VL	0	0	0	153.7	0	Miscellaneous - Government Owned Property, 0	132A215 40			Central City	0	PF	Reconcil ed against Appendi x 4.8
7063 LAUREL CANYON BLVD	90045	2321005906	0	0	0	0	Shortfall of Sites	0.081	Public Facilities	PF-1VL	0	0	0	153.7	0	Miscellaneous - Government Owned Property - Government Services - Police and Fire Station, 0	183B165 132			North Hollywoo d - Valley Village	0	PF	Reconcil ed against Appendi x 4.8
7063 LAUREL CANYON BLVD	90045	2321005906	0	0	0	0	Shortfall of Sites	0.081	Public Facilities	PF-1VL	0	0	0	153.7	0	Miscellaneous - Government Owned Property - Government Services - Police and Fire Station, 0	183B165 145			North Hollywoo d - Valley Village	0	PF	Reconcil ed against Appendi x 4.8
0	90045	2240003903	0	0	0	0	Shortfall of Sites	0.08	Public Facilities	[Q]PF-1- CDO	0	0	0	153.7	0	Miscellaneous - Government Owned Property, 0	178- 5A151 227			Van Nuys - North Sherman Oaks	0	PF	Reconcil ed against Appendi x 4.8
0	90045	2240003903	0	0	0	0	Shortfall of Sites	0.08	Public Facilities	[Q]PF-1- CDO	0	0	0	153.7	0	Miscellaneous - Government Owned Property, 0	178- 5A151 223			Van Nuys - North Sherman Oaks	0	PF	Reconcil ed against Appendi x 4.8
0	90045	2240003903	0	0	0	0	Shortfall of Sites	0.08	Public Facilities	[Q]PF-1- CDO	0	0	0	153.7	0	Miscellaneous - Government Owned Property, 0	178- 5A151 229			Van Nuys - North Sherman Oaks	0	PF	Reconcil ed against Appendi x 4.8

0	90045	2240003903	0	0	0	0	Shortfall of Sites	0.08	Public Facilities	[Q]PF-1-CDO	0	0	0	153.7	0	Miscellaneous - Government Owned Property, 0	178-5A151 233			Van Nuys - North Sherman Oaks	0	PF	Reconciled against Appendix 4.8
0	90045	2240003903	0	0	0	0	Shortfall of Sites	0.08	Public Facilities	[Q]PF-1-CDO	0	0	0	153.7	0	Miscellaneous - Government Owned Property, 0	178-5A151 234			Van Nuys - North Sherman Oaks	0	PF	Reconciled against Appendix 4.8
0	90045	2240003903	0	0	0	0	Shortfall of Sites	0.08	Public Facilities	[Q]PF-1-CDO	0	0	0	153.7	0	Miscellaneous - Government Owned Property, 0	178-5A151 224			Van Nuys - North Sherman Oaks	0	PF	Reconciled against Appendix 4.8
0	90045	2240003903	0	0	0	0	Shortfall of Sites	0.08	Public Facilities	[Q]PF-1-CDO	0	0	0	153.7	0	Miscellaneous - Government Owned Property, 0	178-5A151 225			Van Nuys - North Sherman Oaks	0	PF	Reconciled against Appendix 4.8
0	90045	2240003903	0	0	0	0	Shortfall of Sites	0.08	Public Facilities	[Q]PF-1-CDO	0	0	0	153.7	0	Miscellaneous - Government Owned Property, 0	178-5A151 230			Van Nuys - North Sherman Oaks	0	PF	Reconciled against Appendix 4.8
0	90045	2240003903	0	0	0	0	Shortfall of Sites	0.08	Public Facilities	[Q]PF-1-CDO	0	0	0	153.7	0	Miscellaneous - Government Owned Property, 0	178-5A151 231			Van Nuys - North Sherman Oaks	0	PF	Reconciled against Appendix 4.8
0	90045	2240003903	0	0	0	0	Shortfall of Sites	0.08	Public Facilities	[Q]PF-1-CDO	0	0	0	153.7	0	Miscellaneous - Government Owned Property, 0	178-5A151 232			Van Nuys - North Sherman Oaks	0	PF	Reconciled against Appendix 4.8
0	90045	2240003903	0	0	0	0	Shortfall of Sites	0.08	Public Facilities	[Q]PF-1-CDO	0	0	0	153.7	0	Miscellaneous - Government Owned Property, 0	178-5A151 235			Van Nuys - North Sherman Oaks	0	PF	Reconciled against Appendix 4.8
0	90045	2240003903	0	0	0	0	Shortfall of Sites	0.08	Public Facilities	[Q]PF-1-CDO	0	0	0	153.7	0	Miscellaneous - Government Owned Property, 0	178-5A151 237			Van Nuys - North Sherman Oaks	0	PF	Reconciled against Appendix 4.8

0	90045	2240003903	0	0	0	0	Shortfall of Sites	0.08	Public Facilities	[Q]PF-1-CDO	0	0	0	153.7	0	Miscellaneous - Government Owned Property, 0	178-5A151 226		Van Nuys - North Sherman Oaks	0	PF	Reconciled against Appendix 4.8
0	90045	2240003903	0	0	0	0	Shortfall of Sites	0.08	Public Facilities	[Q]PF-1-CDO	0	0	0	153.7	0	Miscellaneous - Government Owned Property, 0	178-5A151 236		Van Nuys - North Sherman Oaks	0	PF	Reconciled against Appendix 4.8
0	90045	2240003903	0	0	0	0	Shortfall of Sites	0.08	Public Facilities	[Q]PF-1-CDO	0	0	0	153.7	0	Miscellaneous - Government Owned Property, 0	178-5A151 228		Van Nuys - North Sherman Oaks	0	PF	Reconciled against Appendix 4.8
14410 SYLVAN ST	90045	2240003900	0	0	0	0	Shortfall of Sites	0.08	Public Facilities	[Q]PF-1-CDO	0	0	0	153.7	0	Miscellaneous - Government Owned Property - Government Services - City Hall, Administration Center, 0	178-5A151 164		Van Nuys - North Sherman Oaks	0	PF	Reconciled against Appendix 4.8
14410 SYLVAN ST	90045	2240003900	0	0	0	0	Shortfall of Sites	0.08	Public Facilities	[Q]PF-1-CDO	0	0	0	153.7	0	Miscellaneous - Government Owned Property - Government Services - City Hall, Administration Center, 0	178-5A151 177		Van Nuys - North Sherman Oaks	0	PF	Reconciled against Appendix 4.8
14410 SYLVAN ST	90045	2240003900	0	0	0	0	Shortfall of Sites	0.08	Public Facilities	[Q]PF-1-CDO	0	0	0	153.7	0	Miscellaneous - Government Owned Property - Government Services - City Hall, Administration Center, 0	178-5A151 173		Van Nuys - North Sherman Oaks	0	PF	Reconciled against Appendix 4.8

14410 SYLVAN ST	90045	2240003900	0	0	0	0	Shortfall of Sites	0.08	Public Facilities	[Q]PF-1- CDO	0	0	0	153.7	0	Miscellaneous - Government Owned Property - Government Services - City Hall, Administration Center, 0	178- 5A151 167			Van Nuys - North Sherman Oaks	0	PF	Reconcil ed against Appendi x 4.8
14410 SYLVAN ST	90045	2240003900	0	0	0	0	Shortfall of Sites	0.08	Public Facilities	[Q]PF-1- CDO	0	0	0	153.7	0	Miscellaneous - Government Owned Property - Government Services - City Hall, Administration Center, 0	178- 5A151 170			Van Nuys - North Sherman Oaks	0	PF	Reconcil ed against Appendi x 4.8
14410 SYLVAN ST	90045	2240003900	0	0	0	0	Shortfall of Sites	0.08	Public Facilities	[Q]PF-1- CDO	0	0	0	153.7	0	Miscellaneous - Government Owned Property - Government Services - City Hall, Administration Center, 0	178- 5A151 171			Van Nuys - North Sherman Oaks	0	PF	Reconcil ed against Appendi x 4.8
14410 SYLVAN ST	90045	2240003900	0	0	0	0	Shortfall of Sites	0.08	Public Facilities	[Q]PF-1- CDO	0	0	0	153.7	0	Miscellaneous - Government Owned Property - Government Services - City Hall, Administration Center, 0	178- 5A151 165			Van Nuys - North Sherman Oaks	0	PF	Reconcil ed against Appendi x 4.8

14410 SYLVAN ST	90045	2240003900	0	0	0	0	Shortfall of Sites	0.08	Public Facilities	[Q]PF-1- CDO	0	0	0	153.7	0	Miscellaneous - Government Owned Property - Government Services - City Hall, Administration Center, 0	178- 5A151 166			Van Nuys - North Sherman Oaks	0	PF	Reconcil ed against Appendi x 4.8
14410 SYLVAN ST	90045	2240003900	0	0	0	0	Shortfall of Sites	0.08	Public Facilities	[Q]PF-1- CDO	0	0	0	153.7	0	Miscellaneous - Government Owned Property - Government Services - City Hall, Administration Center, 0	178- 5A151 168			Van Nuys - North Sherman Oaks	0	PF	Reconcil ed against Appendi x 4.8
14410 SYLVAN ST	90045	2240003900	0	0	0	0	Shortfall of Sites	0.08	Public Facilities	[Q]PF-1- CDO	0	0	0	153.7	0	Miscellaneous - Government Owned Property - Government Services - City Hall, Administration Center, 0	178- 5A151 169			Van Nuys - North Sherman Oaks	0	PF	Reconcil ed against Appendi x 4.8
14410 SYLVAN ST	90045	2240003900	0	0	0	0	Shortfall of Sites	0.08	Public Facilities	[Q]PF-1- CDO	0	0	0	153.7	0	Miscellaneous - Government Owned Property - Government Services - City Hall, Administration Center, 0	178- 5A151 174			Van Nuys - North Sherman Oaks	0	PF	Reconcil ed against Appendi x 4.8

14410 SYLVAN ST	90045	2240003900	0	0	0	0	Shortfall of Sites	0.08	Public Facilities	[Q]PF-1- CDO	0	0	0	153.7	0	Miscellaneous - Government Owned Property - Government Services - City Hall, Administration Center, 0	178- 5A151 178			Van Nuys - North Sherman Oaks	0	PF	Reconcil ed against Appendi x 4.8
14410 SYLVAN ST	90045	2240003900	0	0	0	0	Shortfall of Sites	0.08	Public Facilities	[Q]PF-1- CDO	0	0	0	153.7	0	Miscellaneous - Government Owned Property - Government Services - City Hall, Administration Center, 0	178- 5A151 175			Van Nuys - North Sherman Oaks	0	PF	Reconcil ed against Appendi x 4.8
14410 SYLVAN ST	90045	2240003900	0	0	0	0	Shortfall of Sites	0.08	Public Facilities	[Q]PF-1- CDO	0	0	0	153.7	0	Miscellaneous - Government Owned Property - Government Services - City Hall, Administration Center, 0	178- 5A151 172			Van Nuys - North Sherman Oaks	0	PF	Reconcil ed against Appendi x 4.8
14410 SYLVAN ST	90045	2240003900	0	0	0	0	Shortfall of Sites	0.08	Public Facilities	[Q]PF-1- CDO	0	0	0	153.7	0	Miscellaneous - Government Owned Property - Government Services - City Hall, Administration Center, 0	178- 5A151 176			Van Nuys - North Sherman Oaks	0	PF	Reconcil ed against Appendi x 4.8

7063 LAUREL CANYON BLVD	90045	2321005906	0	0	0	0	Shortfall of Sites	0.08	Public Facilities	PF-1VL	0	0	0	153.7	0	Miscellaneous - Government Owned Property - Government Services - Police and Fire Station, 0	183B165 146			North Hollywoo d - Valley Village	0	PF	Reconci ed against Appendi x 4.8
7063 LAUREL CANYON BLVD	90045	2321005906	0	0	0	0	Shortfall of Sites	0.08	Public Facilities	PF-1VL	0	0	0	153.7	0	Miscellaneous - Government Owned Property - Government Services - Police and Fire Station, 0	183B165 133			North Hollywoo d - Valley Village	0	PF	Reconci ed against Appendi x 4.8
0	90045	5173004900	0	0	0	0	Shortfall of Sites	0.08	Public Facilities	PF-1XL-RIO	0	0	0	153.7	0	Miscellaneous - Government Owned Property, 0	130- 5A217 289			Central City North	0	PF	Reconci ed against Appendi x 4.8
0	90045	5173004900	0	0	0	0	Shortfall of Sites	0.08	Public Facilities	PF-1XL-RIO	0	0	0	153.7	0	Miscellaneous - Government Owned Property, 0	130- 5A217 288			Central City North	0	PF	Reconci ed against Appendi x 4.8
0	90045	5173004900	0	0	0	0	Shortfall of Sites	0.079	Public Facilities	PF-1XL-RIO	0	0	0	153.7	0	Miscellaneous - Government Owned Property, 0	130- 5A217 302			Central City North	0	PF	Reconci ed against Appendi x 4.8
0	90045	5173004900	0	0	0	0	Shortfall of Sites	0.079	Public Facilities	PF-1XL-RIO	0	0	0	153.7	0	Miscellaneous - Government Owned Property, 0	130- 5A217 299			Central City North	0	PF	Reconci ed against Appendi x 4.8
0	90045	5067015904	0	0	0	0	Shortfall of Sites	0.079	Public Facilities	PF-1	0	0	0	153.7	0	Miscellaneous - Government Owned Property, 0	126B181 903			West Adams - Baldwin Hills - Leimert	0	PF	Reconci ed against Appendi x 4.8

0	90045	5161012901	0	0	0	0	Shortfall of Sites	0.077	Public Facilities	PF-2D-CDO	0	0	0	153.7	0	Miscellaneous - Government Owned Property, 0	130-5A215 127		Central City	0	PF	Reconciled against Appendix 4.8
7063 LAUREL CANYON BLVD	90045	2321005906	0	0	0	0	Shortfall of Sites	0.077	Public Facilities	PF-1VL	0	0	0	153.7	0	Miscellaneous - Government Owned Property - Government Services - Police and Fire Station, 0	183B165 123		North Hollywood - Valley Village	0	PF, NH CPU	Reconciled against Appendix 4.8
9921 HOLMES AVE	90045	6048030903	0	0	0	0	Shortfall of Sites	0.076	Public Facilities	PF-1	0	0	0	153.7	0	Vacant Residential - Single Family Residence - Vacant Land, 0	091-5A213 130		Southeast Los Angeles	0	PF	Reconciled against Appendix 4.8
0	90045	2717005901	0	0	0	0	Shortfall of Sites	0.064	Public Facilities	PF-1XL	0	0	0	153.7	0	, 0	210B121 158		Chatsworth - Porter Ranch	0	PF	Reconciled against Appendix 4.8
0	90045	5409021900	0	0	0	0	Shortfall of Sites	0.076	Public Facilities	PF-1XL-RIO	0	0	0	153.7	0	Miscellaneous - Government Owned Property, 0	130-5A217 12		Central City North	0	PF	Reconciled against Appendix 4.8
216 AVENUE 24	90045	5204005901	0	0	0	0	Shortfall of Sites	0.076	Public Facilities	PF-1-CDO	0	0	0	153.7	0	Miscellaneous - Government Owned Property, 0	138A221 147		Northeast Los Angeles	0	PF	Reconciled against Appendix 4.8
216 AVENUE 24	90045	5204005901	0	0	0	0	Shortfall of Sites	0.076	Public Facilities	PF-1-CDO	0	0	0	153.7	0	Miscellaneous - Government Owned Property, 0	138A221 140		Northeast Los Angeles	0	PF	Reconciled against Appendix 4.8
3420 CENTRAL AVE	90045	5114029909	0	0	0	0	Shortfall of Sites	0.076	Public Facilities	PF-1	0	0	0	153.7	0	Commercial - Bank, Savings and Loan - One Story, 0	115-5A209 75		Southeast Los Angeles	0	PF	Reconciled against Appendix 4.8

416 MAIN ST	90045	5408008905	0	0	0	0	Shortfall of Sites	0.076	Public Facilities	PF-1VL	0	0	0	153.7	0	Miscellaneous - Government Owned Property, 0	132A215103		Central City	0	PF	Reconciled against Appendix 4.8
0	90045	5021005902	0	0	0	0	Shortfall of Sites	0.075	Public Facilities	PF-1	0	0	0	153.7	0	Miscellaneous - Government Owned Property - Government Services - Police and Fire Station, 0	114B193453		South Los Angeles	0	PF	Reconciled against Appendix 4.8
3353 SAN FERNANDO RD	90045	5458006902	0	0	0	0	Shortfall of Sites	0.075	Public Facilities	PF-1	0	0	0	153.7	0	Commercial - Parking Lot (Commercial Use Property) - Lots - Patron or Employee - One Story, 0	153B20940		Northeast Los Angeles	0	PF	Reconciled against Appendix 4.8
0	90045	2717005901	0	0	0	0	Shortfall of Sites	0.062	Public Facilities	PF-1XL	0	0	0	153.7	0	, 0	210B121164		Chatsworth - Porter Ranch	0	PF	Reconciled against Appendix 4.8
0	90045	2717005901	0	0	0	0	Shortfall of Sites	0.062	Public Facilities	PF-1XL	0	0	0	153.7	0	, 0	210B121163		Chatsworth - Porter Ranch	0	PF	Reconciled against Appendix 4.8
0	90045	6031001903	0	0	0	0	Shortfall of Sites	0.074	Public Facilities	PF-1	0	0	0	153.7	0	Vacant Commercial - Vacant Land, 0	102B201868		Southeast Los Angeles	0	PF	Reconciled against Appendix 4.8
0	90045	2717005901	0	0	0	0	Shortfall of Sites	0.061	Public Facilities	PF-1XL	0	0	0	153.7	0	, 0	210B121160		Chatsworth - Porter Ranch	0	PF	Reconciled against Appendix 4.8

1773 CENTURY BLVD	90045	6048030901	0	0	0	0	Shortfall of Sites	0.073	Public Facilities	PF-1	0	0	0	153.7	0	Recreational - Athletic and Amusement Facility - Gymnasium, Health Spa - One Story, 0	091- 5A213 135			Southeast Los Angeles	0	PF	Reconcil ed against Appendi x 4.8
0	90045	5067015905	0	0	0	0	Shortfall of Sites	0.072	Public Facilities	PF-1	0	0	0	153.7	0	Miscellaneous - Government Owned Property, 0	126B181 913			West Adams - Baldwin Hills - Leimert	0	PF	Reconcil ed against Appendi x 4.8
5023 WASHINGT ON BLVD	90045	5067015901	0	0	0	0	Shortfall of Sites	0.072	Public Facilities	PF-1	0	0	0	153.7	0	Miscellaneous - Government Owned Property - Miscellaneous - Government Property and Possessory Interest Not Classified in Any of the Above, 0	126B181 908			West Adams - Baldwin Hills - Leimert	0	PF	Reconcil ed against Appendi x 4.8
5021 WASHINGT ON BLVD	90045	5067015902	0	0	0	0	Shortfall of Sites	0.072	Public Facilities	PF-1	0	0	0	153.7	0	Miscellaneous - Government Owned Property - Miscellaneous - Government Property and Possessory Interest Not Classified in Any of the Above, 0	126B181 909			West Adams - Baldwin Hills - Leimert	0	PF	Reconcil ed against Appendi x 4.8

0	90045	5067015903	0	0	0	0	Shortfall of Sites	0.072	Public Facilities	PF-1	0	0	0	153.7	0	Miscellaneous - Government Owned Property - Miscellaneous - Government Property and Possessory Interest Not Classified in Any of the Above, 0	126B181912			West Adams - Baldwin Hills - Leimert	0	PF	Reconciled against Appendix 4.8
159 108TH ST	90045	6074009923	0	0	0	0	Shortfall of Sites	0.072	Public Facilities	PF-1	0	0	0	153.7	0	Miscellaneous - Government Owned Property, 0	090A203367			Southeast Los Angeles	0	PF	Reconciled against Appendix 4.8
159 108TH ST	90045	6074009923	0	0	0	0	Shortfall of Sites	0.072	Public Facilities	PF-1	0	0	0	153.7	0	Miscellaneous - Government Owned Property, 0	090A203355			Southeast Los Angeles	0	PF	Reconciled against Appendix 4.8
159 108TH ST	90045	6074009923	0	0	0	0	Shortfall of Sites	0.072	Public Facilities	PF-1	0	0	0	153.7	0	Miscellaneous - Government Owned Property, 0	090A203396			Southeast Los Angeles	0	PF	Reconciled against Appendix 4.8
159 108TH ST	90045	6074009923	0	0	0	0	Shortfall of Sites	0.072	Public Facilities	PF-1	0	0	0	153.7	0	Miscellaneous - Government Owned Property, 0	090A203359			Southeast Los Angeles	0	PF	Reconciled against Appendix 4.8
159 108TH ST	90045	6074009923	0	0	0	0	Shortfall of Sites	0.072	Public Facilities	PF-1	0	0	0	153.7	0	Miscellaneous - Government Owned Property, 0	090A203366			Southeast Los Angeles	0	PF	Reconciled against Appendix 4.8
159 108TH ST	90045	6074009923	0	0	0	0	Shortfall of Sites	0.072	Public Facilities	PF-1	0	0	0	153.7	0	Miscellaneous - Government Owned Property, 0	090A203358			Southeast Los Angeles	0	PF	Reconciled against Appendix 4.8

159 108TH ST	90045	6074009923	0	0	0	0	Shortfall of Sites	0.072	Public Facilities	PF-1	0	0	0	153.7	0	Miscellaneous - Government Owned Property, 0	090A203 389			Southeast Los Angeles	0	PF	Reconciled against Appendix 4.8
159 108TH ST	90045	6074009923	0	0	0	0	Shortfall of Sites	0.072	Public Facilities	PF-1	0	0	0	153.7	0	Miscellaneous - Government Owned Property, 0	090A203 397			Southeast Los Angeles	0	PF	Reconciled against Appendix 4.8
220 MARKET CT9	90045	5161013904	0	0	0	0	Shortfall of Sites	0.072	Public Facilities	PF-2D-CDO	0	0	0	153.7	0	Miscellaneous - Government Owned Property, 0	130-5A215 80			Central City	0	PF	Reconciled against Appendix 4.8
150 LOS ANGELES ST	90045	5161013905	0	0	0	0	Shortfall of Sites	0.071	Public Facilities	PF-2D-CDO	0	0	0	153.7	0	Miscellaneous - Government Owned Property, 0	130-5A213 49			Central City	0	PF	Reconciled against Appendix 4.8
159 108TH ST	90045	6074009923	0	0	0	0	Shortfall of Sites	0.071	Public Facilities	PF-1	0	0	0	153.7	0	Miscellaneous - Government Owned Property, 0	090A203 323			Southeast Los Angeles	0	PF	Reconciled against Appendix 4.8
0	90045	5409021900	0	0	0	0	Shortfall of Sites	0.071	Public Facilities	PF-1XL-RIO	0	0	0	153.7	0	Miscellaneous - Government Owned Property, 0	132A217 128			Central City North	0	PF	Reconciled against Appendix 4.8
0	90045	5037027921	0	0	0	0	Shortfall of Sites	0.071	Public Facilities	PF-1	0	0	0	153.7	0	Miscellaneous - Government Owned Property, 0	114B197 125			South Los Angeles	0	PF	Reconciled against Appendix 4.8
0	90045	5161012901	0	0	0	0	Shortfall of Sites	0.07	Public Facilities	PF-2D-CDO	0	0	0	153.7	0	Miscellaneous - Government Owned Property, 0	130-5A215 122			Central City	0	PF	Reconciled against Appendix 4.8
0	90045	2717005901	0	0	0	0	Shortfall of Sites	0.058	Public Facilities	PF-1XL	0	0	0	153.7	0	, 0	210B121 157			Chatsworth - Porter Ranch	0	PF	Reconciled against Appendix 4.8

0	90045	2717005901	0	0	0	0	Shortfall of Sites	0.058	Public Facilities	PF-1XL	0	0	0	153.7	0	,0	210B121 154	Chatsworth - Porter Ranch	0	PF	Reconciled against Appendix 4.8
0	90045	2717005901	0	0	0	0	Shortfall of Sites	0.058	Public Facilities	PF-1XL	0	0	0	153.7	0	,0	210B121 149	Chatsworth - Porter Ranch	0	PF	Reconciled against Appendix 4.8
0	90045	2717005901	0	0	0	0	Shortfall of Sites	0.058	Public Facilities	PF-1XL	0	0	0	153.7	0	,0	210B121 146	Chatsworth - Porter Ranch	0	PF	Reconciled against Appendix 4.8
0	90045	2717005901	0	0	0	0	Shortfall of Sites	0.058	Public Facilities	PF-1XL	0	0	0	153.7	0	,0	210B121 144	Chatsworth - Porter Ranch	0	PF	Reconciled against Appendix 4.8
0	90045	2558003900	0	0	0	0	Shortfall of Sites	0.07	Public Facilities	PF-1XL	0	0	0	153.7	0	Miscellaneous - Government Owned Property, 0	204B193 387	Sunland - Tujunga - Lake View Terrace - Shadow Hills - East La Tuna Canyon	0	PF	Reconciled against Appendix 4.8
0	90045	2717005901	0	0	0	0	Shortfall of Sites	0.058	Public Facilities	PF-1XL	0	0	0	153.7	0	,0	210B121 151	Chatsworth - Porter Ranch	0	PF	Reconciled against Appendix 4.8
159 108TH ST	90045	6074009923	0	0	0	0	Shortfall of Sites	0.07	Public Facilities	PF-1	0	0	0	153.7	0	Miscellaneous - Government Owned Property, 0	090A203 322	Southeast Los Angeles	0	PF	Reconciled against Appendix 4.8
0	90045	2717005901	0	0	0	0	Shortfall of Sites	0.058	Public Facilities	PF-1XL	0	0	0	153.7	0	,0	210B121 156	Chatsworth - Porter Ranch	0	PF	Reconciled against Appendix 4.8

0	90045	5161002906	0	0	0	0	Shortfall of Sites	0.07	Public Facilities	PF-2D	0	0	0	153.7	0	Commercial - Parking Lot (Commercial Use Property) - Lots - Patron or Employee - One Story, 0	133-5A211 233			Central City	0	PF	Reconciled against Appendix 4.8
0	90045	5161012901	0	0	0	0	Shortfall of Sites	0.07	Public Facilities	PF-2D-CDO	0	0	0	153.7	0	Miscellaneous - Government Owned Property, 0	130-5A215 152			Central City	0	PF	Reconciled against Appendix 4.8
10811 MAIN ST	90045	6074010908	0	0	0	0	Shortfall of Sites	0.07	Public Facilities	PF-1	0	0	0	153.7	0	Miscellaneous - Government Owned Property - Government Services - Police and Fire Station, 0	088-5A203 27			Southeast Los Angeles	0	PF	Reconciled against Appendix 4.8
220 MARKET CT9	90045	5161013904	0	0	0	0	Shortfall of Sites	0.069	Public Facilities	PF-2D-CDO	0	0	0	153.7	0	Miscellaneous - Government Owned Property, 0	130-5A215 82			Central City	0	PF	Reconciled against Appendix 4.8
0	90045	5161002906	0	0	0	0	Shortfall of Sites	0.069	Public Facilities	PF-2D	0	0	0	153.7	0	Commercial - Parking Lot (Commercial Use Property) - Lots - Patron or Employee - One Story, 0	133-5A211 224			Central City	0	PF	Reconciled against Appendix 4.8
220 MARKET CT9	90045	5161013904	0	0	0	0	Shortfall of Sites	0.069	Public Facilities	PF-2D-CDO	0	0	0	153.7	0	Miscellaneous - Government Owned Property, 0	130-5A215 107			Central City	0	PF	Reconciled against Appendix 4.8
220 MARKET CT9	90045	5161013904	0	0	0	0	Shortfall of Sites	0.069	Public Facilities	PF-2D-CDO	0	0	0	153.7	0	Miscellaneous - Government Owned Property, 0	130-5A215 102			Central City	0	PF	Reconciled against Appendix 4.8

220 MARKET CT9	90045	5161013904	0	0	0	0	Shortfall of Sites	0.069	Public Facilities	PF-2D-CDO	0	0	0	153.7	0	Miscellaneous - Government Owned Property, 0	130- 5A215 83			Central City	0	PF	Reconcil ed against Appendi x 4.8
220 MARKET CT9	90045	5161013904	0	0	0	0	Shortfall of Sites	0.069	Public Facilities	PF-2D-CDO	0	0	0	153.7	0	Miscellaneous - Government Owned Property, 0	130- 5A215 109			Central City	0	PF	Reconcil ed against Appendi x 4.8
220 MARKET CT9	90045	5161013904	0	0	0	0	Shortfall of Sites	0.069	Public Facilities	PF-2D-CDO	0	0	0	153.7	0	Miscellaneous - Government Owned Property, 0	130- 5A215 87			Central City	0	PF	Reconcil ed against Appendi x 4.8
220 MARKET CT9	90045	5161013904	0	0	0	0	Shortfall of Sites	0.069	Public Facilities	PF-2D-CDO	0	0	0	153.7	0	Miscellaneous - Government Owned Property, 0	130- 5A215 95			Central City	0	PF	Reconcil ed against Appendi x 4.8
220 MARKET CT9	90045	5161013904	0	0	0	0	Shortfall of Sites	0.069	Public Facilities	PF-2D-CDO	0	0	0	153.7	0	Miscellaneous - Government Owned Property, 0	130- 5A215 99			Central City	0	PF	Reconcil ed against Appendi x 4.8
0	90045	6074010905	0	0	0	0	Shortfall of Sites	0.069	Public Facilities	PF-1	0	0	0	153.7	0	Commercial - Parking Lot (Commercial Use Property) - Lots - Patron or Employee - One Story, 0	088- 5A203 99			Southeast Los Angeles	0	PF	Reconcil ed against Appendi x 4.8
10811 MAIN ST	90045	6074010908	0	0	0	0	Shortfall of Sites	0.069	Public Facilities	PF-1	0	0	0	153.7	0	Miscellaneous - Government Owned Property - Government Services - Police and Fire Station, 0	088- 5A203 96			Southeast Los Angeles	0	PF	Reconcil ed against Appendi x 4.8

10811 MAIN ST	90045	6074010908	0	0	0	0	Shortfall of Sites	0.069	Public Facilities	PF-1	0	0	0	153.7	0	Miscellaneous - Government Owned Property - Government Services - Police and Fire Station, 0	088- 5A203 95			Southeast Los Angeles	0	PF	Reconcil ed against Appendi x 4.8
10811 MAIN ST	90045	6074010908	0	0	0	0	Shortfall of Sites	0.069	Public Facilities	PF-1	0	0	0	153.7	0	Miscellaneous - Government Owned Property - Government Services - Police and Fire Station, 0	088- 5A203 92			Southeast Los Angeles	0	PF	Reconcil ed against Appendi x 4.8
10811 MAIN ST	90045	6074010908	0	0	0	0	Shortfall of Sites	0.069	Public Facilities	PF-1	0	0	0	153.7	0	Miscellaneous - Government Owned Property - Government Services - Police and Fire Station, 0	088- 5A203 63			Southeast Los Angeles	0	PF	Reconcil ed against Appendi x 4.8
10811 MAIN ST	90045	6074010908	0	0	0	0	Shortfall of Sites	0.069	Public Facilities	PF-1	0	0	0	153.7	0	Miscellaneous - Government Owned Property - Government Services - Police and Fire Station, 0	088- 5A203 62			Southeast Los Angeles	0	PF	Reconcil ed against Appendi x 4.8

10811 MAIN ST	90045	6074010908	0	0	0	0	Shortfall of Sites	0.069	Public Facilities	PF-1	0	0	0	153.7	0	Miscellaneous - Government Owned Property - Government Services - Police and Fire Station, 0	088- 5A203 59			Southeast Los Angeles	0	PF	Reconcil ed against Appendi x 4.8
10811 MAIN ST	90045	6074010908	0	0	0	0	Shortfall of Sites	0.069	Public Facilities	PF-1	0	0	0	153.7	0	Miscellaneous - Government Owned Property - Government Services - Police and Fire Station, 0	088- 5A203 56			Southeast Los Angeles	0	PF	Reconcil ed against Appendi x 4.8
10811 MAIN ST	90045	6074010908	0	0	0	0	Shortfall of Sites	0.069	Public Facilities	PF-1	0	0	0	153.7	0	Miscellaneous - Government Owned Property - Government Services - Police and Fire Station, 0	088- 5A203 55			Southeast Los Angeles	0	PF	Reconcil ed against Appendi x 4.8
0	90045	4261011912	0	0	0	0	Shortfall of Sites	0.057	Public Facilities	PF-1XL	0	0	0	153.7	0	Miscellaneous - Government Owned Property, 0	126B149 258			West Los Angeles	0	PF	Reconcil ed against Appendi x 4.8
0	90045	5128014900	0	0	0	0	Shortfall of Sites	0.069	Public Facilities	PF-1	0	0	0	153.7	0	Miscellaneous - Government Owned Property, 0	118- 5A207 205			Southeast Los Angeles	0	PF	Reconcil ed against Appendi x 4.8
0	90045	5220027901	0	0	0	0	Shortfall of Sites	0.068	Public Facilities	PF-1	0	0	0	153.7	0	Miscellaneous - Government Owned Property, 0	141A239 702			Northeast Los Angeles	0	PF	Reconcil ed against Appendi x 4.8

0	90045	5586028900	0	0	0	0	Shortfall of Sites	0.057	Public Facilities	PF-1XL	0	0	0	153.7	0	Miscellaneous - Government Owned Property, 0	148-5A191 370			Hollywood	0	PF	Reconciled against Appendix 4.8	
0	90045	5161012901	0	0	0	0	Shortfall of Sites	0.068	Public Facilities	PF-2D-CDO	0	0	0	153.7	0	Miscellaneous - Government Owned Property, 0	130-5A215 147			Central City	0	PF	Reconciled against Appendix 4.8	
0	90045	2717005902	0	0	0	0	Shortfall of Sites	0.056	Public Facilities	PF-1XL	0	0	0	153.7	0	, 0	210B121 147			Chatsworth - Porter Ranch	0	PF	Reconciled against Appendix 4.8	
0	90045	2717005901	0	0	0	0	Shortfall of Sites	0.056	Public Facilities	PF-1XL	0	0	0	153.7	0	, 0	210B121 138			Chatsworth - Porter Ranch	0	PF	Reconciled against Appendix 4.8	
1128 34TH ST	90045	5114029903	0	0	0	0	Shortfall of Sites	0.067	Public Facilities	PF-1	0	0	0	153.7	0		Residential - Single Family Residence, 0	115-5A209 42			Southeast Los Angeles	0	PF	Reconciled against Appendix 4.8
220 MARKET CT9	90045	5161013904	0	0	0	0	Shortfall of Sites	0.067	Public Facilities	PF-2D-CDO	0	0	0	153.7	0		Miscellaneous - Government Owned Property, 0	130-5A213 29			Central City	0	PF	Reconciled against Appendix 4.8
4323 CENTRAL AVE	90045	5115015903	0	0	0	0	Shortfall of Sites	0.066	Public Facilities	PF-1	0	0	0	153.7	0	Vacant	Industrial - Vacant Land, 0	114A209 360			Southeast Los Angeles	0	PF	Reconciled against Appendix 4.8
150 LOS ANGELES ST	90045	5161013905	0	0	0	0	Shortfall of Sites	0.066	Public Facilities	PF-2D-CDO	0	0	0	153.7	0		Miscellaneous - Government Owned Property, 0	130-5A213 93			Central City	0	PF	Reconciled against Appendix 4.8

2215 FLORENCE AVE	90045	4008019900	0	0	0	0	Shortfall of Sites	0.066	Public Facilities	PF-1	0	0	0	153.7	0	Commercial - Parking Lot (Commercial Use Property) - Lots - Patron or Employee - One Story, 0	102B189 1225			West Adams - Baldwin Hills - Leimert	0	PF	Reconciled against Appendix 4.8
2215 FLORENCE AVE	90045	4008019900	0	0	0	0	Shortfall of Sites	0.066	Public Facilities	PF-1	0	0	0	153.7	0	Commercial - Parking Lot (Commercial Use Property) - Lots - Patron or Employee - One Story, 0	102B189 1224			West Adams - Baldwin Hills - Leimert	0	PF	Reconciled against Appendix 4.8
159 108TH ST	90045	6074009923	0	0	0	0	Shortfall of Sites	0.066	Public Facilities	PF-1	0	0	0	153.7	0	Miscellaneous - Government Owned Property, 0	090A203 336			Southeast Los Angeles	0	PF	Reconciled against Appendix 4.8
0	90045	5021005902	0	0	0	0	Shortfall of Sites	0.065	Public Facilities	PF-1	0	0	0	153.7	0	Miscellaneous - Government Owned Property - Government Services - Police and Fire Station, 0	114B193 461			South Los Angeles	0	PF	Reconciled against Appendix 4.8
2513 SEPULVED A BLVD	90045	4256011901	0	0	0	0	Shortfall of Sites	0.054	Public Facilities	[Q]PF-1XL	0	0	0	153.7	0	Commercial - Parking Lot (Commercial Use Property) - Lots - Patron or Employee - One Story, 0	123B153 306			West Los Angeles	0	PF	Reconciled against Appendix 4.8

0	90045	5021005902	0	0	0	0	Shortfall of Sites	0.065	Public Facilities	PF-1	0	0	0	153.7	0	Miscellaneous - Government Owned Property - Government Services - Police and Fire Station, 0	114B193468			South Los Angeles	0	PF	Reconciled against Appendix 4.8
0	90045	5161002906	0	0	0	0	Shortfall of Sites	0.064	Public Facilities	PF-2D	0	0	0	153.7	0	Commercial - Parking Lot (Commercial Use Property) - Lots - Patron or Employee - One Story, 0	133-5A211231			Central City	0	PF	Reconciled against Appendix 4.8
1416 TEMPLE ST	90045	5160008903	0	0	0	0	Shortfall of Sites	0.064	Public Facilities	PF-1XL	0	0	0	153.7	0	Vacant Residential - Single Family Residence - Vacant Land, 0	136-5A209271			Westlake	0	PF	Reconciled against Appendix 4.8
0	90045	5539027900	0	0	0	0	Shortfall of Sites	0.064	Public Facilities	PF-1XL	0	0	0	153.7	0	Miscellaneous - Government Owned Property, 0	141A20180			Wilshire	0	PF	Reconciled against Appendix 4.8
0	90045	5161002906	0	0	0	0	Shortfall of Sites	0.064	Public Facilities	PF-2D	0	0	0	153.7	0	Commercial - Parking Lot (Commercial Use Property) - Lots - Patron or Employee - One Story, 0	133-5A211222			Central City	0	PF	Reconciled against Appendix 4.8
0	90045	5128014900	0	0	0	0	Shortfall of Sites	0.063	Public Facilities	PF-1	0	0	0	153.7	0	Miscellaneous - Government Owned Property, 0	118-5A207193			Southeast Los Angeles	0	PF	Reconciled against Appendix 4.8
1102 108TH ST	90045	6071018900	0	0	0	0	Shortfall of Sites	0.063	Public Facilities	PF-1	0	0	0	153.7	0	Industrial - Light Manufacturing - One Story, 0	088-5A20959			Southeast Los Angeles	0	PF	Reconciled against Appendix 4.8

159 108TH ST	90045	6074009923	0	0	0	0	Shortfall of Sites	0.063	Public Facilities	PF-1	0	0	0	153.7	0	Miscellaneous - Government Owned Property, 0	090A203400			Southeast Los Angeles	0	PF	Reconciled against Appendix 4.8
0	90045	2336005901	0	0	0	0	Shortfall of Sites	0.062	Public Facilities	PF-1VL	0	0	0	153.7	0	Miscellaneous - Government Owned Property, 0	180B173867			North Hollywood - Valley Village	0	PF	Reconciled against Appendix 4.8
3420 CENTRAL AVE	90045	5114029909	0	0	0	0	Shortfall of Sites	0.062	Public Facilities	PF-1	0	0	0	153.7	0	Commercial - Bank, Savings and Loan - One Story, 0	115-5A20978			Southeast Los Angeles	0	PF	Reconciled against Appendix 4.8
0	90045	2717005901	0	0	0	0	Shortfall of Sites	0.052	Public Facilities	PF-1XL	0	0	0	153.7	0	, 0	210B121150			Chatsworth - Porter Ranch	0	PF	Reconciled against Appendix 4.8
159 108TH ST	90045	6074009923	0	0	0	0	Shortfall of Sites	0.062	Public Facilities	PF-1	0	0	0	153.7	0	Miscellaneous - Government Owned Property, 0	090A203330			Southeast Los Angeles	0	PF	Reconciled against Appendix 4.8
159 108TH ST	90045	6074009923	0	0	0	0	Shortfall of Sites	0.062	Public Facilities	PF-1	0	0	0	153.7	0	Miscellaneous - Government Owned Property, 0	090A203329			Southeast Los Angeles	0	PF	Reconciled against Appendix 4.8
0	90045	5409021900	0	0	0	0	Shortfall of Sites	0.062	Public Facilities	PF-1XL-RIO	0	0	0	153.7	0	Miscellaneous - Government Owned Property, 0	132A217143			Central City North	0	PF	Reconciled against Appendix 4.8
416 MAIN ST	90045	5408008905	0	0	0	0	Shortfall of Sites	0.062	Public Facilities	PF-1VL	0	0	0	153.7	0	Miscellaneous - Government Owned Property, 0	132A21588			Central City	0	PF	Reconciled against Appendix 4.8
0	90045	5145006900	0	0	0	0	Shortfall of Sites	0.062	Public Facilities	PF-2D	0	0	0	153.7	0	Miscellaneous - Government Owned Property, 0	126A21157			Central City	0	PF	Reconciled against Appendix 4.8

150 LOS ANGELES ST	90045	5161013905	0	0	0	0	Shortfall of Sites	0.061	Public Facilities	PF-2D-CDO	0	0	0	153.7	0	Miscellaneous - Government Owned Property, 0	130-5A213 53		Central City	0	PF	Reconciled against Appendix 4.8
3036 TREADWELL ST	90045	5458006901	0	0	0	0	Shortfall of Sites	0.061	Public Facilities	PF-1	0	0	0	153.7	0	Commercial - Office Building - One Story, 0	156B209 416		Northeast Los Angeles	0	PF	Reconciled against Appendix 4.8
0	90045	5128014900	0	0	0	0	Shortfall of Sites	0.061	Public Facilities	PF-1	0	0	0	153.7	0	Miscellaneous - Government Owned Property, 0	118-5A207 216		Southeast Los Angeles	0	PF	Reconciled against Appendix 4.8
0	90045	5409021900	0	0	0	0	Shortfall of Sites	0.06	Public Facilities	PF-1XL-RIO	0	0	0	153.7	0	Miscellaneous - Government Owned Property, 0	132A217 104		Central City North	0	PF	Reconciled against Appendix 4.8
150 LOS ANGELES ST	90045	5161013905	0	0	0	0	Shortfall of Sites	0.06	Public Facilities	PF-2D-CDO	0	0	0	153.7	0	Miscellaneous - Government Owned Property, 0	130-5A213 118		Central City	0	PF	Reconciled against Appendix 4.8
0	90045	2320005903	0	0	0	0	Shortfall of Sites	0.06	Public Facilities	PF-1VL	0	0	0	153.7	0	Miscellaneous - Government Owned Property, 0	183B169 630		North Hollywood - Valley Village	0	PF	Reconciled against Appendix 4.8
159 108TH ST	90045	6074009923	0	0	0	0	Shortfall of Sites	0.06	Public Facilities	PF-1	0	0	0	153.7	0	Miscellaneous - Government Owned Property, 0	090A203 373		Southeast Los Angeles	0	PF	Reconciled against Appendix 4.8
159 108TH ST	90045	6074009923	0	0	0	0	Shortfall of Sites	0.06	Public Facilities	PF-1	0	0	0	153.7	0	Miscellaneous - Government Owned Property, 0	090A203 374		Southeast Los Angeles	0	PF	Reconciled against Appendix 4.8
0	90045	5161005905	0	0	0	0	Shortfall of Sites	0.059	Public Facilities	PF-2D	0	0	0	153.7	0	Miscellaneous - Government Owned Property - Vacant Land, 0	132A213 47		Central City	0	PF	Reconciled against Appendix 4.8

0	90045	5161002906	0	0	0	0	Shortfall of Sites	0.059	Public Facilities	PF-2D	0	0	0	153.7	0	Commercial - Parking Lot (Commercial Use Property) - Lots - Patron or Employee - One Story, 0	133-5A211219		Central City	0	PF	Reconciled against Appendix 4.8
208 CESAR E CHAVEZ AVE	90045	5408007903	0	0	0	0	Shortfall of Sites	0.059	Public Facilities	PF-1VL	0	0	0	153.7	0	Miscellaneous - Government Owned Property, 0	132A21548		Central City	0	PF	Reconciled against Appendix 4.8
416 MAIN ST	90045	5408008905	0	0	0	0	Shortfall of Sites	0.059	Public Facilities	PF-1VL	0	0	0	153.7	0	Miscellaneous - Government Owned Property, 0	132A215107		Central City	0	PF	Reconciled against Appendix 4.8
0	90045	2240009900	0	0	0	0	Shortfall of Sites	0.058	Public Facilities	[Q]PF-1-CDO	0	0	0	153.7	0	Miscellaneous - Government Owned Property, 0	177B153545		Van Nuys - North Sherman Oaks	0	PF	Reconciled against Appendix 4.8
0	90045	5409021900	0	0	0	0	Shortfall of Sites	0.058	Public Facilities	PF-1XL-RIO	0	0	0	153.7	0	Miscellaneous - Government Owned Property, 0	132A217160		Central City North	0	PF	Reconciled against Appendix 4.8
0	90045	2717005902	0	0	0	0	Shortfall of Sites	0.048	Public Facilities	PF-1XL	0	0	0	153.7	0	, 0	210B121141		Chatsworth - Porter Ranch	0	PF	Reconciled against Appendix 4.8
0	90045	2240009900	0	0	0	0	Shortfall of Sites	0.058	Public Facilities	[Q]PF-1-CDO	0	0	0	153.7	0	Miscellaneous - Government Owned Property, 0	177B153546		Van Nuys - North Sherman Oaks	0	PF	Reconciled against Appendix 4.8
0	90045	5539027900	0	0	0	0	Shortfall of Sites	0.057	Public Facilities	PF-1XL	0	0	0	153.7	0	Miscellaneous - Government Owned Property, 0	141A20181		Wilshire	0	PF	Reconciled against Appendix 4.8

0	90045	5539027900	0	0	0	0	Shortfall of Sites	0.057	Public Facilities	PF-1XL	0	0	0	153.7	0	Miscellaneous - Government Owned Property, 0	141A20178			Wilshire	0	PF	Reconciled against Appendix 4.8
220 MARKET CT9	90045	5161013904	0	0	0	0	Shortfall of Sites	0.057	Public Facilities	PF-2D-CDO	0	0	0	153.7	0	Miscellaneous - Government Owned Property, 0	130-5A215125			Central City	0	PF	Reconciled against Appendix 4.8
220 MARKET CT9	90045	5161013904	0	0	0	0	Shortfall of Sites	0.057	Public Facilities	PF-2D-CDO	0	0	0	153.7	0	Miscellaneous - Government Owned Property, 0	130-5A215121			Central City	0	PF	Reconciled against Appendix 4.8
220 MARKET CT9	90045	5161013904	0	0	0	0	Shortfall of Sites	0.057	Public Facilities	PF-2D-CDO	0	0	0	153.7	0	Miscellaneous - Government Owned Property, 0	130-5A215130			Central City	0	PF	Reconciled against Appendix 4.8
0	90045	5539027900	0	0	0	0	Shortfall of Sites	0.057	Public Facilities	PF-1XL	0	0	0	153.7	0	Miscellaneous - Government Owned Property, 0	141A20161			Wilshire	0	PF	Reconciled against Appendix 4.8
0	90045	2240009900	0	0	0	0	Shortfall of Sites	0.057	Public Facilities	[Q]PF-1-CDO	0	0	0	153.7	0	Miscellaneous - Government Owned Property, 0	177B153538			Van Nuys - North Sherman Oaks	0	PF	Reconciled against Appendix 4.8
0	90045	2240009900	0	0	0	0	Shortfall of Sites	0.057	Public Facilities	[Q]PF-1-CDO	0	0	0	153.7	0	Miscellaneous - Government Owned Property, 0	177B153537			Van Nuys - North Sherman Oaks	0	PF	Reconciled against Appendix 4.8
0	90045	6003031904	0	0	0	0	Shortfall of Sites	0.057	Public Facilities	PF-1	0	0	0	153.7	0	Miscellaneous - Government Owned Property, 0	105B1971255			South Los Angeles	0	PF	Reconciled against Appendix 4.8

6319 VERMONT AVE	90045	6003031903	0	0	0	0	Shortfall of Sites	0.057	Public Facilities	PF-1	0	0	0	153.7	0	Miscellaneous - Government Owned Property - Government Services - Library, 0	105B197 1251			South Los Angeles	0	PF	Reconcil ed against Appendi x 4.8
0	90045	2717005902	0	0	0	0	Shortfall of Sites	0.048	Public Facilities	PF-1XL	0	0	0	153.7	0	, 0	210B121 137			Chatswort h - Porter Ranch	0	PF	Reconcil ed against Appendi x 4.8
0	90045	5409021900	0	0	0	0	Shortfall of Sites	0.057	Public Facilities	PF-1XL-RIO	0	0	0	153.7	0	Miscellaneous - Government Owned Property, 0	132A217 126			Central City North	0	PF	Reconcil ed against Appendi x 4.8
0	90045	5161012901	0	0	0	0	Shortfall of Sites	0.057	Public Facilities	PF-2D-CDO	0	0	0	153.7	0	Miscellaneous - Government Owned Property, 0	130- 5A215 135			Central City	0	PF	Reconcil ed against Appendi x 4.8
0	90045	2240009900	0	0	0	0	Shortfall of Sites	0.057	Public Facilities	[Q]PF-1- CDO	0	0	0	153.7	0	Miscellaneous - Government Owned Property, 0	177B153 491			Van Nuys - North Sherman Oaks	0	PF	Reconcil ed against Appendi x 4.8
0	90045	5409021900	0	0	0	0	Shortfall of Sites	0.057	Public Facilities	PF-1XL-RIO	0	0	0	153.7	0	Miscellaneous - Government Owned Property, 0	132A217 184			Central City North	0	PF	Reconcil ed against Appendi x 4.8
0	90045	5183009901	0	0	0	0	Shortfall of Sites	0.057	Public Facilities	PF-1XL- CUGU	0	0	0	153.7	0	Miscellaneous - Government Owned Property, 0	127- 5A223 137			Boyle Heights	0	PF	Reconcil ed against Appendi x 4.8
0	90045	5161012901	0	0	0	0	Shortfall of Sites	0.057	Public Facilities	PF-2D-CDO	0	0	0	153.7	0	Miscellaneous - Government Owned Property, 0	130- 5A215 185			Central City	0	PF	Reconcil ed against Appendi x 4.8

220 MARKET CT9	90045	5161013904	0	0	0	0	Shortfall of Sites	0.056	Public Facilities	PF-2D-CDO	0	0	0	153.7	0	Miscellaneous - Government Owned Property, 0	130- 5A213 46			Central City	0	PF	Reconcil ed against Appendi x 4.8
220 MARKET CT9	90045	5161013904	0	0	0	0	Shortfall of Sites	0.056	Public Facilities	PF-2D-CDO	0	0	0	153.7	0	Miscellaneous - Government Owned Property, 0	130- 5A215 137			Central City	0	PF	Reconcil ed against Appendi x 4.8
220 MARKET CT9	90045	5161013904	0	0	0	0	Shortfall of Sites	0.056	Public Facilities	PF-2D-CDO	0	0	0	153.7	0	Miscellaneous - Government Owned Property, 0	130- 5A213 32			Central City	0	PF	Reconcil ed against Appendi x 4.8
1414 TEMPLE ST	90045	5160008902	0	0	0	0	Shortfall of Sites	0.056	Public Facilities	PF-1XL	0	0	0	153.7	0	Residential - Single Family Residence, 0	136- 5A209 272			Westlake	0	PF	Reconcil ed against Appendi x 4.8
0	90045	2240009900	0	0	0	0	Shortfall of Sites	0.056	Public Facilities	[Q]PF-1- CDO	0	0	0	153.7	0	Miscellaneous - Government Owned Property, 0	177B153 490			Van Nuys - North Sherman Oaks	0	PF	Reconcil ed against Appendi x 4.8
0	90045	2717005902	0	0	0	0	Shortfall of Sites	0.046	Public Facilities	PF-1XL	0	0	0	153.7	0	, 0	210B121 145			Chatswort h - Porter Ranch	0	PF	Reconcil ed against Appendi x 4.8
0	90045	5049030902	0	0	0	0	Shortfall of Sites	0.055	Public Facilities	PF-1	0	0	0	153.7	0	Miscellaneous - Government Owned Property, 0	120B181 141			West Adams - Baldwin Hills - Leimert	0	PF	Reconcil ed against Appendi x 4.8
0	90045	5156023911	0	0	0	0	Shortfall of Sites	0.055	Public Facilities	PF-1XL	0	0	0	153.7	0	Miscellaneous - Government Owned Property, 0	138A203 245			Westlake	0	PF	Reconcil ed against Appendi x 4.8

0	90045	5021005902	0	0	0	0	Shortfall of Sites	0.055	Public Facilities	PF-1	0	0	0	153.7	0	Miscellaneous - Government Owned Property - Government Services - Police and Fire Station, 0	114B193 447		South Los Angeles	0	PF	Reconciled against Appendix 4.8
0	90045	5161012901	0	0	0	0	Shortfall of Sites	0.055	Public Facilities	PF-2D-CDO	0	0	0	153.7	0	Miscellaneous - Government Owned Property, 0	130-5A215 178		Central City	0	PF	Reconciled against Appendix 4.8
220 MARKET CT9	90045	5161013904	0	0	0	0	Shortfall of Sites	0.055	Public Facilities	PF-2D-CDO	0	0	0	153.7	0	Miscellaneous - Government Owned Property, 0	130-5A215 144		Central City	0	PF	Reconciled against Appendix 4.8
150 LOS ANGELES ST	90045	5161013905	0	0	0	0	Shortfall of Sites	0.054	Public Facilities	PF-2D-CDO	0	0	0	153.7	0	Miscellaneous - Government Owned Property, 0	130-5A213 114		Central City	0	PF	Reconciled against Appendix 4.8
159 108TH ST	90045	6074009923	0	0	0	0	Shortfall of Sites	0.054	Public Facilities	PF-1	0	0	0	153.7	0	Miscellaneous - Government Owned Property, 0	090A203 338		Southeast Los Angeles	0	PF	Reconciled against Appendix 4.8
220 MARKET CT9	90045	5161013904	0	0	0	0	Shortfall of Sites	0.054	Public Facilities	PF-2D-CDO	0	0	0	153.7	0	Miscellaneous - Government Owned Property, 0	130-5A213 41		Central City	0	PF	Reconciled against Appendix 4.8
220 MARKET CT9	90045	5161013904	0	0	0	0	Shortfall of Sites	0.054	Public Facilities	PF-2D-CDO	0	0	0	153.7	0	Miscellaneous - Government Owned Property, 0	130-5A213 33		Central City	0	PF	Reconciled against Appendix 4.8
0	90045	5049030902	0	0	0	0	Shortfall of Sites	0.053	Public Facilities	PF-1	0	0	0	153.7	0	Miscellaneous - Government Owned Property, 0	120B181 164		West Adams - Baldwin Hills - Leimert	0	PF	Reconciled against Appendix 4.8

0	90045	5161002906	0	0	0	0	Shortfall of Sites	0.053	Public Facilities	PF-2D	0	0	0	153.7	0	Commercial - Parking Lot (Commercial Use Property) - Lots - Patron or Employee - One Story, 0	133-5A211 237			Central City	0	PF	Reconciled against Appendix 4.8
0	90045	5161002906	0	0	0	0	Shortfall of Sites	0.053	Public Facilities	PF-2D	0	0	0	153.7	0	Commercial - Parking Lot (Commercial Use Property) - Lots - Patron or Employee - One Story, 0	133-5A211 215			Central City	0	PF	Reconciled against Appendix 4.8
0	90045	5173004900	0	0	0	0	Shortfall of Sites	0.053	Public Facilities	PF-1XL-RIO	0	0	0	153.7	0	Miscellaneous - Government Owned Property, 0	130-5A217 259			Central City North	0	PF	Reconciled against Appendix 4.8
0	90045	5173004900	0	0	0	0	Shortfall of Sites	0.053	Public Facilities	PF-1XL-RIO	0	0	0	153.7	0	Miscellaneous - Government Owned Property, 0	130-5A217 263			Central City North	0	PF	Reconciled against Appendix 4.8
0	90045	5173004900	0	0	0	0	Shortfall of Sites	0.053	Public Facilities	PF-1XL-RIO	0	0	0	153.7	0	Miscellaneous - Government Owned Property, 0	130-5A217 266			Central City North	0	PF	Reconciled against Appendix 4.8
0	90045	5173004900	0	0	0	0	Shortfall of Sites	0.053	Public Facilities	PF-1XL-RIO	0	0	0	153.7	0	Miscellaneous - Government Owned Property, 0	130-5A217 258			Central City North	0	PF	Reconciled against Appendix 4.8
0	90045	5173004900	0	0	0	0	Shortfall of Sites	0.053	Public Facilities	PF-1XL-RIO	0	0	0	153.7	0	Miscellaneous - Government Owned Property, 0	130-5A217 248			Central City North	0	PF	Reconciled against Appendix 4.8
0	90045	5173004900	0	0	0	0	Shortfall of Sites	0.053	Public Facilities	PF-1XL-RIO	0	0	0	153.7	0	Miscellaneous - Government Owned Property, 0	130-5A217 276			Central City North	0	PF	Reconciled against Appendix 4.8

0	90045	5173004900	0	0	0	0	Shortfall of Sites	0.053	Public Facilities	PF-1XL-RIO	0	0	0	153.7	0	Miscellaneous - Government Owned Property, 0	130-5A217 250			Central City North	0	PF	Reconciled against Appendix 4.8
0	90045	5173004900	0	0	0	0	Shortfall of Sites	0.053	Public Facilities	PF-1XL-RIO	0	0	0	153.7	0	Miscellaneous - Government Owned Property, 0	130-5A217 257			Central City North	0	PF	Reconciled against Appendix 4.8
0	90045	5173004900	0	0	0	0	Shortfall of Sites	0.053	Public Facilities	PF-1XL-RIO	0	0	0	153.7	0	Miscellaneous - Government Owned Property, 0	130-5A217 274			Central City North	0	PF	Reconciled against Appendix 4.8
0	90045	5173004900	0	0	0	0	Shortfall of Sites	0.053	Public Facilities	PF-1XL-RIO	0	0	0	153.7	0	Miscellaneous - Government Owned Property, 0	130-5A217 275			Central City North	0	PF	Reconciled against Appendix 4.8
2207 FLORENCE AVE	90045	4008019901	0	0	0	0	Shortfall of Sites	0.066	Public Facilities	PF-1	0	0	0	153.7	0	Miscellaneous - Government Owned Property - Government Services - Library, 0	102B189 1223			West Adams - Baldwin Hills - Leimert	0	PF	Reconciled against Appendix 4.8
2207 FLORENCE AVE	90045	4008019901	0	0	0	0	Shortfall of Sites	0.066	Public Facilities	PF-1	0	0	0	153.7	0	Miscellaneous - Government Owned Property - Government Services - Library, 0	102B189 1222			West Adams - Baldwin Hills - Leimert	0	PF	Reconciled against Appendix 4.8
2207 FLORENCE AVE	90045	4008019901	0	0	0	0	Shortfall of Sites	0.066	Public Facilities	PF-1	0	0	0	153.7	0	Miscellaneous - Government Owned Property - Government Services - Library, 0	102B189 1221			West Adams - Baldwin Hills - Leimert	0	PF	Reconciled against Appendix 4.8

220 MARKET CT9	90045	5161013904	0	0	0	0	Shortfall of Sites	0.053	Public Facilities	PF-2D-CDO	0	0	0	153.7	0	Miscellaneous - Government Owned Property, 0	130-5A215 148			Central City	0	PF	Reconciled against Appendix 4.8
150 LOS ANGELES ST	90045	5161013905	0	0	0	0	Shortfall of Sites	0.052	Public Facilities	PF-2D-CDO	0	0	0	153.7	0	Miscellaneous - Government Owned Property, 0	130-5A213 60			Central City	0	PF	Reconciled against Appendix 4.8
220 MARKET CT9	90045	5161013904	0	0	0	0	Shortfall of Sites	0.052	Public Facilities	PF-2D-CDO	0	0	0	153.7	0	Miscellaneous - Government Owned Property, 0	130-5A213 38			Central City	0	PF	Reconciled against Appendix 4.8
0	90045	2240003908	0	0	0	0	Shortfall of Sites	0.052	Public Facilities	[Q]PF-1-CDO	0	0	0	153.7	0	Miscellaneous - Government Owned Property, 0	178-5A151 454			Van Nuys - North Sherman Oaks	0	PF	Reconciled against Appendix 4.8
0	90045	5173004900	0	0	0	0	Shortfall of Sites	0.052	Public Facilities	PF-1XL-RIO	0	0	0	153.7	0	Miscellaneous - Government Owned Property, 0	130-5A217 305			Central City North	0	PF	Reconciled against Appendix 4.8
0	90045	5173004900	0	0	0	0	Shortfall of Sites	0.052	Public Facilities	PF-1XL-RIO	0	0	0	153.7	0	Miscellaneous - Government Owned Property, 0	130-5A217 300			Central City North	0	PF	Reconciled against Appendix 4.8
0	90045	5173004900	0	0	0	0	Shortfall of Sites	0.052	Public Facilities	PF-1XL-RIO	0	0	0	153.7	0	Miscellaneous - Government Owned Property, 0	130-5A217 303			Central City North	0	PF	Reconciled against Appendix 4.8
0	90045	5128014900	0	0	0	0	Shortfall of Sites	0.051	Public Facilities	PF-1	0	0	0	153.7	0	Miscellaneous - Government Owned Property, 0	118-5A207 197			Southeast Los Angeles	0	PF	Reconciled against Appendix 4.8
0	90045	4259019900	0	0	0	0	Shortfall of Sites	8E-04	Public Facilities	[Q]PF-1XL	0	0	0	0	0	Miscellaneous - Government Owned Property, 0	123B149 1137			West Los Angeles	0	TOC EXP	Reconciled against Appendix 4.8

220 MARKET CT9	90045	5161013904	0	0	0	0	Shortfall of Sites	0.051	Public Facilities	PF-2D-CDO	0	0	0	153.7	0	Miscellaneous - Government Owned Property, 0	130-5A215 153		Central City	0	PF	Reconciled against Appendix 4.8
0	90045	5539027900	0	0	0	0	Shortfall of Sites	0.051	Public Facilities	PF-1XL	0	0	0	153.7	0	Miscellaneous - Government Owned Property, 0	141A201 79		Wilshire	0	PF	Reconciled against Appendix 4.8
4607 MAIN ST	90045	5110007901	0	0	0	0	Shortfall of Sites	0.05	Public Facilities	PF-1	0	0	0	153.7	0	Industrial - Food Processing Plant - Other - One Story, 0	112-5A203 247		Southeast Los Angeles	0	PF	Reconciled against Appendix 4.8
0	90045	2320017900	0	0	0	0	Shortfall of Sites	0.05	Public Facilities	PF-1VL	0	0	0	153.7	0	Miscellaneous - Government Owned Property, 0	180B169 215		North Hollywood - Valley Village	0	PF	Reconciled against Appendix 4.8
150 LOS ANGELES ST	90045	5161013905	0	0	0	0	Shortfall of Sites	0.049	Public Facilities	PF-2D-CDO	0	0	0	153.7	0	Miscellaneous - Government Owned Property, 0	130-5A213 69		Central City	0	PF	Reconciled against Appendix 4.8
150 LOS ANGELES ST	90045	5161013905	0	0	0	0	Shortfall of Sites	0.049	Public Facilities	PF-2D-CDO	0	0	0	153.7	0	Miscellaneous - Government Owned Property, 0	130-5A213 66		Central City	0	PF	Reconciled against Appendix 4.8
2402 ALTMAN ST	90045	5445017904	0	0	0	0	Shortfall of Sites	0.049	Public Facilities	[Q]PF-1XL-RIO	0	0	0	153.7	0	Miscellaneous - Government Owned Property, 0	144B213 229		Silver Lake - Echo Park - Elysian Valley	0	PF	Reconciled against Appendix 4.8
220 MARKET CT9	90045	5161013904	0	0	0	0	Shortfall of Sites	0.049	Public Facilities	PF-2D-CDO	0	0	0	153.7	0	Miscellaneous - Government Owned Property, 0	130-5A215 158		Central City	0	PF	Reconciled against Appendix 4.8
0	90045	5173004900	0	0	0	0	Shortfall of Sites	0.048	Public Facilities	PF-1XL-RIO	0	0	0	153.7	0	Miscellaneous - Government Owned Property, 0	130-5A217 254		Central City North	0	PF	Reconciled against Appendix 4.8

416 MAIN ST	90045	5408008905	0	0	0	0	Shortfall of Sites	0.047	Public Facilities	PF-1VL	0	0	0	153.7	0	Miscellaneous - Government Owned Property, 0	132A21590			Central City	0	PF	Reconciled against Appendix 4.8
12201 SHERMAN WAY	90045	2307021900	0	0	0	0	Shortfall of Sites	0.047	Public Facilities	PF-1VL	0	0	0	153.7	0	Miscellaneous - Government Owned Property, 0	183B16541			North Hollywood - Valley Village	0	PF	Reconciled against Appendix 4.8
0	90045	5183006902	0	0	0	0	Shortfall of Sites	0.046	Public Facilities	PF-1XL-CUGU	0	0	0	153.7	0	Commercial - Parking Lot (Commercial Use Property) - Parking Structures - Patron or Employee - One Story, 0	129A223425			Boyle Heights	0	PF	Reconciled against Appendix 4.8
0	90045	2240010904	0	0	0	0	Shortfall of Sites	0.046	Public Facilities	[Q]PF-1-CDO	0	0	0	153.7	0	Miscellaneous - Government Owned Property, 0	177B153253			Van Nuys - North Sherman Oaks	0	PF	Reconciled against Appendix 4.8
0	90045	2240010904	0	0	0	0	Shortfall of Sites	0.046	Public Facilities	[Q]PF-1-CDO	0	0	0	153.7	0	Miscellaneous - Government Owned Property, 0	177B153252			Van Nuys - North Sherman Oaks	0	PF	Reconciled against Appendix 4.8
0	90045	5128014900	0	0	0	0	Shortfall of Sites	0.046	Public Facilities	PF-1	0	0	0	153.7	0	Miscellaneous - Government Owned Property, 0	118-5A207200			Southeast Los Angeles	0	PF	Reconciled against Appendix 4.8
0	90045	5161012901	0	0	0	0	Shortfall of Sites	0.045	Public Facilities	PF-2D-CDO	0	0	0	153.7	0	Miscellaneous - Government Owned Property, 0	130-5A215174			Central City	0	PF	Reconciled against Appendix 4.8
220 MARKET CT9	90045	5161013904	0	0	0	0	Shortfall of Sites	0.045	Public Facilities	PF-2D-CDO	0	0	0	153.7	0	Miscellaneous - Government Owned Property, 0	130-5A215124			Central City	0	PF	Reconciled against Appendix 4.8

150 LOS ANGELES ST	90045	5161013905	0	0	0	0	Shortfall of Sites	0.045	Public Facilities	PF-2D-CDO	0	0	0	153.7	0	Miscellaneous - Government Owned Property, 0	130-5A213 108		Central City	0	PF	Reconciled against Appendix 4.8
220 MARKET CT9	90045	5161013904	0	0	0	0	Shortfall of Sites	0.044	Public Facilities	PF-2D-CDO	0	0	0	153.7	0	Miscellaneous - Government Owned Property, 0	130-5A213 52		Central City	0	PF	Reconciled against Appendix 4.8
0	90045	5492001901	0	0	0	0	Shortfall of Sites	0.044	Public Facilities	PF-2D-HPOZ	0	0	0	153.7	0	Miscellaneous - Government Owned Property, 0	151-5A229 161		Northeast Los Angeles	0	PF	Reconciled against Appendix 4.8
0	90045	5492001901	0	0	0	0	Shortfall of Sites	0.044	Public Facilities	PF-2D-HPOZ	0	0	0	153.7	0	Miscellaneous - Government Owned Property, 0	151-5A229 142		Northeast Los Angeles	0	PF	Reconciled against Appendix 4.8
0	90045	5021005902	0	0	0	0	Shortfall of Sites	0.044	Public Facilities	PF-1	0	0	0	153.7	0	Miscellaneous - Government Owned Property - Government Services - Police and Fire Station, 0	114B193 404		South Los Angeles	0	PF	Reconciled against Appendix 4.8
613 MAIN ST	90045	5408012903	0	0	0	0	Shortfall of Sites	0.043	Public Facilities	PF-1VL	0	0	0	153.7	0	Miscellaneous - Government Owned Property, 0	132A215 26		Central City	0	PF	Reconciled against Appendix 4.8
0	90045	5161012901	0	0	0	0	Shortfall of Sites	0.043	Public Facilities	PF-2D-CDO	0	0	0	153.7	0	Miscellaneous - Government Owned Property, 0	130-5A215 171		Central City	0	PF	Reconciled against Appendix 4.8
0	90045	5492001901	0	0	0	0	Shortfall of Sites	0.043	Public Facilities	PF-2D-HPOZ	0	0	0	153.7	0	Miscellaneous - Government Owned Property, 0	151-5A229 139		Northeast Los Angeles	0	PF	Reconciled against Appendix 4.8

5712 MARMION WAY	90045	5492001900	0	0	0	0	Shortfall of Sites	0.043	Public Facilities	PF-2D- HPOZ	0	0	0	153.7	0	Miscellaneous - Government Owned Property, 0	151- 5A229 121			Northeast Los Angeles	0	PF	Reconcil ed against Appendi x 4.8
0	90045	5492001902	0	0	0	0	Shortfall of Sites	0.043	Public Facilities	PF-2D- HPOZ	0	0	0	153.7	0	Miscellaneous - Government Owned Property, 0	151- 5A229 125			Northeast Los Angeles	0	PF	Reconcil ed against Appendi x 4.8
0	90045	5492001901	0	0	0	0	Shortfall of Sites	0.043	Public Facilities	PF-2D- HPOZ	0	0	0	153.7	0	Miscellaneous - Government Owned Property, 0	151- 5A229 157			Northeast Los Angeles	0	PF	Reconcil ed against Appendi x 4.8
0	90045	5161002906	0	0	0	0	Shortfall of Sites	0.043	Public Facilities	PF-2D	0	0	0	153.7	0	Commercial - Parking Lot (Commercial Use Property) - Lots - Patron or Employee - One Story, 0	133- 5A211 242			Central City	0	PF	Reconcil ed against Appendi x 4.8
0	90045	5161002906	0	0	0	0	Shortfall of Sites	0.043	Public Facilities	PF-2D	0	0	0	153.7	0	Commercial - Parking Lot (Commercial Use Property) - Lots - Patron or Employee - One Story, 0	133- 5A211 232			Central City	0	PF	Reconcil ed against Appendi x 4.8
0	90045	5161002906	0	0	0	0	Shortfall of Sites	0.043	Public Facilities	PF-2D	0	0	0	153.7	0	Commercial - Parking Lot (Commercial Use Property) - Lots - Patron or Employee - One Story, 0	133- 5A211 239			Central City	0	PF	Reconcil ed against Appendi x 4.8
0	90045	5161002906	0	0	0	0	Shortfall of Sites	0.043	Public Facilities	PF-2D	0	0	0	153.7	0	Commercial - Parking Lot (Commercial Use Property) - Lots - Patron or Employee - One Story, 0	133- 5A211 241			Central City	0	PF	Reconcil ed against Appendi x 4.8

0	90045	5161002906	0	0	0	0	Shortfall of Sites	0.043	Public Facilities	PF-2D	0	0	0	153.7	0	Commercial - Parking Lot (Commercial Use Property) - Lots - Patron or Employee - One Story, 0	133-5A211 236			Central City	0	PF	Reconciled against Appendix 4.8
0	90045	5161002906	0	0	0	0	Shortfall of Sites	0.043	Public Facilities	PF-2D	0	0	0	153.7	0	Commercial - Parking Lot (Commercial Use Property) - Lots - Patron or Employee - One Story, 0	133-5A211 228			Central City	0	PF	Reconciled against Appendix 4.8
0	90045	5161002906	0	0	0	0	Shortfall of Sites	0.043	Public Facilities	PF-2D	0	0	0	153.7	0	Commercial - Parking Lot (Commercial Use Property) - Lots - Patron or Employee - One Story, 0	133-5A211 230			Central City	0	PF	Reconciled against Appendix 4.8
0	90045	5161002906	0	0	0	0	Shortfall of Sites	0.043	Public Facilities	PF-2D	0	0	0	153.7	0	Commercial - Parking Lot (Commercial Use Property) - Lots - Patron or Employee - One Story, 0	133-5A211 244			Central City	0	PF	Reconciled against Appendix 4.8
0	90045	5161002906	0	0	0	0	Shortfall of Sites	0.043	Public Facilities	PF-2D	0	0	0	153.7	0	Commercial - Parking Lot (Commercial Use Property) - Lots - Patron or Employee - One Story, 0	133-5A211 226			Central City	0	PF	Reconciled against Appendix 4.8
613 MAIN ST	90045	5408012903	0	0	0	0	Shortfall of Sites	0.043	Public Facilities	PF-1VL	0	0	0	153.7	0	Miscellaneous - Government Owned Property, 0	132A215 22			Central City	0	PF	Reconciled against Appendix 4.8

550 MAPLE AVE	90045	5148016914	0	0	0	0	Shortfall of Sites	0.042	Public Facilities	PF-2D	0	0	0	153.7	0	Miscellaneous - Government Owned Property, 0	127-5A213 145			Central City	0	PF	Reconciled against Appendix 4.8
550 MAPLE AVE	90045	5148016914	0	0	0	0	Shortfall of Sites	0.042	Public Facilities	PF-2D	0	0	0	153.7	0	Miscellaneous - Government Owned Property, 0	127-5A213 142			Central City	0	PF	Reconciled against Appendix 4.8
2005 SUNSET BLVD	90045	5404001905	0	0	0	0	Shortfall of Sites	0.05	Public Facilities	PF-1VL	0	0	0	153.7	0	Commercial - Parking Lot (Commercial Use Property) - Lots - Patron or Employee - One Story, 0	139-5A207 16			Silver Lake - Echo Park - Elysian Valley	0	PF	Reconciled against Appendix 4.8
0	90045	5161002906	0	0	0	0	Shortfall of Sites	0.04	Public Facilities	PF-2D	0	0	0	153.7	0	Commercial - Parking Lot (Commercial Use Property) - Lots - Patron or Employee - One Story, 0	133-5A211 243			Central City	0	PF	Reconciled against Appendix 4.8
416 MAIN ST	90045	5408008905	0	0	0	0	Shortfall of Sites	0.039	Public Facilities	PF-1VL	0	0	0	153.7	0	Miscellaneous - Government Owned Property, 0	132A215 102			Central City	0	PF	Reconciled against Appendix 4.8
1 OLVERA ST	90045	5408011907	0	0	0	0	Shortfall of Sites	0.039	Public Facilities	PF-1VL	0	0	0	153.7	0	Miscellaneous - Government Owned Property, 0	132A215 30			Central City	0	PF	Reconciled against Appendix 4.8
220 MARKET CT9	90045	5161013904	0	0	0	0	Shortfall of Sites	0.038	Public Facilities	PF-2D-CDO	0	0	0	153.7	0	Miscellaneous - Government Owned Property, 0	130-5A215 44			Central City	0	PF	Reconciled against Appendix 4.8

0	90045	5161002906	0	0	0	0	Shortfall of Sites	0.038	Public Facilities	PF-2D	0	0	0	153.7	0	Commercial - Parking Lot (Commercial Use Property) - Lots - Patron or Employee - One Story, 0	133-5A211 245			Central City	0	PF	Reconciled against Appendix 4.8
0	90045	6031001903	0	0	0	0	Shortfall of Sites	0.037	Public Facilities	PF-1	0	0	0	153.7	0	Vacant Commercial - Vacant Land, 0	102B201 1608			Southeast Los Angeles	0	PF	Reconciled against Appendix 4.8
4607 MAIN ST	90045	5110007901	0	0	0	0	Shortfall of Sites	0.034	Public Facilities	PF-1	0	0	0	153.7	0	Industrial - Food Processing Plant - Other - One Story, 0	112-5A203 343			Southeast Los Angeles	0	PF	Reconciled against Appendix 4.8
1416 TEMPLE ST	90045	5160008903	0	0	0	0	Shortfall of Sites	0.033	Public Facilities	PF-1XL	0	0	0	153.7	0	Vacant Residential - Single Family Residence - Vacant Land, 0	136-5A209 270			Westlake	0	PF	Reconciled against Appendix 4.8
550 MAPLE AVE	90045	5148016914	0	0	0	0	Shortfall of Sites	0.033	Public Facilities	PF-2D	0	0	0	153.7	0	Miscellaneous - Government Owned Property, 0	127-5A211 123			Central City	0	PF	Reconciled against Appendix 4.8
0	90045	5161012901	0	0	0	0	Shortfall of Sites	0.033	Public Facilities	PF-2D-CDO	0	0	0	153.7	0	Miscellaneous - Government Owned Property, 0	130-5A215 162			Central City	0	PF	Reconciled against Appendix 4.8
220 MARKET CT9	90045	5161013904	0	0	0	0	Shortfall of Sites	0.032	Public Facilities	PF-2D-CDO	0	0	0	153.7	0	Miscellaneous - Government Owned Property, 0	130-5A213 56			Central City	0	PF	Reconciled against Appendix 4.8
0	90045	5161012901	0	0	0	0	Shortfall of Sites	0.032	Public Facilities	PF-2D-CDO	0	0	0	153.7	0	Miscellaneous - Government Owned Property, 0	130-5A215 175			Central City	0	PF	Reconciled against Appendix 4.8

0	90045	5161012901	0	0	0	0	Shortfall of Sites	0.031	Public Facilities	PF-2D-CDO	0	0	0	153.7	0	Miscellaneous - Government Owned Property, 0	130-5A215 142		Central City	0	PF	Reconciled against Appendix 4.8
0	90045	5408007902	0	0	0	0	Shortfall of Sites	0.031	Public Facilities	PF-1VL	0	0	0	153.7	0	Miscellaneous - Government Owned Property, 0	132A215 89		Central City	0	PF	Reconciled against Appendix 4.8
416 MAIN ST	90045	5408008905	0	0	0	0	Shortfall of Sites	0.031	Public Facilities	PF-1VL	0	0	0	153.7	0	Miscellaneous - Government Owned Property, 0	132A215 100		Central City	0	PF	Reconciled against Appendix 4.8
0	90045	5161012901	0	0	0	0	Shortfall of Sites	0.031	Public Facilities	PF-2D-CDO	0	0	0	153.7	0	Miscellaneous - Government Owned Property, 0	130-5A215 136		Central City	0	PF	Reconciled against Appendix 4.8
0	90045	5045001902	0	0	0	0	Shortfall of Sites	0.031	Public Facilities	PF-1	0	0	0	153.7	0	Miscellaneous - Government Owned Property, 0	117B181 1063		West Adams - Baldwin Hills - Leimert	0	PF	Reconciled against Appendix 4.8
0	90045	2648005906	0	0	0	0	Shortfall of Sites	0.03	Public Facilities	PF-1XL-O	0	0	0	153.7	0	Miscellaneous - Government Owned Property - Vacant Land, 0	207B149 627		Mission Hills - Panorama City - North Hills	0	PF	Reconciled against Appendix 4.8
0	90045	5104001900	0	0	0	0	Shortfall of Sites	0.03	Public Facilities	PF-1	0	0	0	153.7	0	Miscellaneous - Government Owned Property, 0	111A209 386		Southeast Los Angeles	0	PF	Reconciled against Appendix 4.8
125 CESAR E CHAVEZ AVE	90045	5408011908	0	0	0	0	Shortfall of Sites	0.03	Public Facilities	PF-1VL	0	0	0	153.7	0	Miscellaneous - Government Owned Property, 0	132A215 67		Central City	0	PF	Reconciled against Appendix 4.8

0	90045	5183006902	0	0	0	0	Shortfall of Sites	0.03	Public Facilities	PF-1XL-CUGU	0	0	0	153.7	0	Commercial - Parking Lot (Commercial Use Property) - Parking Structures - Patron or Employee - One Story, 0	129A223 438			Boyle Heights	0	PF	Reconciled against Appendix 4.8
0	90045	5073030900	0	0	0	0	Shortfall of Sites	0.029	Public Facilities	PF-1-O	0	0	0	153.7	0	Miscellaneous - Government Owned Property, 0	126B193 1137			South Los Angeles	0	PF	Reconciled against Appendix 4.8
0	90045	5052007900	0	0	0	0	Shortfall of Sites	0.029	Public Facilities	PF-1-O-HPOZ	0	0	0	153.7	0	Miscellaneous - Government Owned Property, 0	120B189 649			West Adams - Baldwin Hills - Leimert	0	PF	Reconciled against Appendix 4.8
5712 MARMION WAY	90045	5492001900	0	0	0	0	Shortfall of Sites	0.029	Public Facilities	PF-2D-HPOZ	0	0	0	153.7	0	Miscellaneous - Government Owned Property, 0	151-5A229 104			Northeast Los Angeles	0	PF	Reconciled against Appendix 4.8
5712 MARMION WAY	90045	5492001900	0	0	0	0	Shortfall of Sites	0.029	Public Facilities	PF-2D-HPOZ	0	0	0	153.7	0	Miscellaneous - Government Owned Property, 0	151-5A229 108			Northeast Los Angeles	0	PF	Reconciled against Appendix 4.8
5712 MARMION WAY	90045	5492001900	0	0	0	0	Shortfall of Sites	0.029	Public Facilities	PF-2D-HPOZ	0	0	0	153.7	0	Miscellaneous - Government Owned Property, 0	151-5A229 101			Northeast Los Angeles	0	PF	Reconciled against Appendix 4.8
0	90045	5409021900	0	0	0	0	Shortfall of Sites	0.029	Public Facilities	PF-1XL-RIO	0	0	0	153.7	0	Miscellaneous - Government Owned Property, 0	132A217 149			Central City North	0	PF	Reconciled against Appendix 4.8
5712 MARMION WAY	90045	5492001900	0	0	0	0	Shortfall of Sites	0.029	Public Facilities	PF-2D-HPOZ	0	0	0	153.7	0	Miscellaneous - Government Owned Property, 0	151-5A229 89			Northeast Los Angeles	0	PF	Reconciled against Appendix 4.8

5712 MARMION WAY	90045	5492001900	0	0	0	0	Shortfall of Sites	0.029	Public Facilities	PF-2D- HPOZ	0	0	0	153.7	0	Miscellaneous - Government Owned Property, 0	151- 5A229 92			Northeast Los Angeles	0	PF	Reconcil ed against Appendi x 4.8
5712 MARMION WAY	90045	5492001900	0	0	0	0	Shortfall of Sites	0.029	Public Facilities	PF-2D- HPOZ	0	0	0	153.7	0	Miscellaneous - Government Owned Property, 0	151- 5A229 107			Northeast Los Angeles	0	PF	Reconcil ed against Appendi x 4.8
5712 MARMION WAY	90045	5492001900	0	0	0	0	Shortfall of Sites	0.029	Public Facilities	PF-2D- HPOZ	0	0	0	153.7	0	Miscellaneous - Government Owned Property, 0	151- 5A229 112			Northeast Los Angeles	0	PF	Reconcil ed against Appendi x 4.8
5712 MARMION WAY	90045	5492001900	0	0	0	0	Shortfall of Sites	0.029	Public Facilities	PF-2D- HPOZ	0	0	0	153.7	0	Miscellaneous - Government Owned Property, 0	151- 5A229 118			Northeast Los Angeles	0	PF	Reconcil ed against Appendi x 4.8
5712 MARMION WAY	90045	5492001900	0	0	0	0	Shortfall of Sites	0.029	Public Facilities	PF-2D- HPOZ	0	0	0	153.7	0	Miscellaneous - Government Owned Property, 0	151- 5A229 123			Northeast Los Angeles	0	PF	Reconcil ed against Appendi x 4.8
0	90045	5183006902	0	0	0	0	Shortfall of Sites	0.028	Public Facilities	PF-1XL- CUGU	0	0	0	153.7	0	Commercial - Parking Lot (Commercial Use Property) - Parking Structures - Patron or Employee - One Story, 0	129A223 437			Boyle Heights	0	PF	Reconcil ed against Appendi x 4.8

0	90045	5019009900	0	0	0	0	Shortfall of Sites	0.028	Public Facilities	PF-1	0	0	0	153.7	0	Miscellaneous - Government Owned Property - Miscellaneous - Government Property and Possessory Interest Not Classified in Any of the Above, 0	112-5A201368			South Los Angeles	0	PF	Reconciled against Appendix 4.8
150 LOS ANGELES ST	90045	5161013905	0	0	0	0	Shortfall of Sites	0.027	Public Facilities	PF-2D-CDO	0	0	0	153.7	0	Miscellaneous - Government Owned Property, 0	130-5A213 94			Central City	0	PF	Reconciled against Appendix 4.8
0	90045	5454035900	0	0	0	0	Shortfall of Sites	0.027	Public Facilities	PF-1-CDO-RIO	0	0	0	153.7	0	Miscellaneous - Government Owned Property, 0	147A217256			Northeast Los Angeles	0	PF	Reconciled against Appendix 4.8
0	90045	5021005902	0	0	0	0	Shortfall of Sites	0.026	Public Facilities	PF-1	0	0	0	153.7	0	Miscellaneous - Government Owned Property - Government Services - Police and Fire Station, 0	114B193387			South Los Angeles	0	PF	Reconciled against Appendix 4.8
4307 CENTRAL AVE	90045	5115015902	0	0	0	0	Shortfall of Sites	0.026	Public Facilities	PF-1	0	0	0	153.7	0	Commercial - Commercial - Vacant Land, 0	114A209305			Southeast Los Angeles	0	PF	Reconciled against Appendix 4.8
0	90045	5161012901	0	0	0	0	Shortfall of Sites	0.026	Public Facilities	PF-2D-CDO	0	0	0	153.7	0	Miscellaneous - Government Owned Property, 0	130-5A215189			Central City	0	PF	Reconciled against Appendix 4.8

1102 108TH ST	90045	6071018900	0	0	0	0	Shortfall of Sites	0.025	Public Facilities	PF-1	0	0	0	153.7	0	Industrial - Light Manufacturing - One Story, 0	088- 5A209 58			Southeast Los Angeles	0	PF	Reconcil ed against Appendi x 4.8
3420 CENTRAL AVE	90045	5114029909	0	0	0	0	Shortfall of Sites	0.025	Public Facilities	PF-1	0	0	0	153.7	0	Commercial - Bank, Savings and Loan - One Story, 0	115- 5A209 77			Southeast Los Angeles	0	PF	Reconcil ed against Appendi x 4.8
416 MAIN ST	90045	5408008905	0	0	0	0	Shortfall of Sites	0.025	Public Facilities	PF-1VL	0	0	0	153.7	0	Miscellaneous - Government Owned Property, 0	132A215 99			Central City	0	PF	Reconcil ed against Appendi x 4.8
0	90045	2242001900	0	0	0	0	Shortfall of Sites	0.024	Public Facilities	PF-1XL-RIO	0	0	0	153.7	0	Miscellaneous - Government Owned Property, 0	177B145 345			Van Nuys - North Sherman Oaks	0	PF	Reconcil ed against Appendi x 4.8
220 MARKET CT9	90045	5161013904	0	0	0	0	Shortfall of Sites	0.024	Public Facilities	PF-2D-CDO	0	0	0	153.7	0	Miscellaneous - Government Owned Property, 0	130- 5A215 166			Central City	0	PF	Reconcil ed against Appendi x 4.8
220 MARKET CT9	90045	5161013904	0	0	0	0	Shortfall of Sites	0.023	Public Facilities	PF-2D-CDO	0	0	0	153.7	0	Miscellaneous - Government Owned Property, 0	130- 5A215 89			Central City	0	PF	Reconcil ed against Appendi x 4.8
0	90045	5161002906	0	0	0	0	Shortfall of Sites	0.023	Public Facilities	PF-2D	0	0	0	153.7	0	Commercial - Parking Lot (Commercial Use Property) - Lots - Patron or Employee - One Story, 0	133- 5A211 240			Central City	0	PF	Reconcil ed against Appendi x 4.8
0	90045	5409021900	0	0	0	0	Shortfall of Sites	0.023	Public Facilities	PF-1XL-RIO	0	0	0	153.7	0	Miscellaneous - Government Owned Property, 0	132A217 144			Central City North	0	PF	Reconcil ed against Appendi x 4.8

0	90045	4261011912	0	0	0	0	Shortfall of Sites	0.019	Public Facilities	PF-1XL	0	0	0	153.7	0	Miscellaneous - Government Owned Property, 0	126B149267			West Los Angeles	0	PF	Reconciled against Appendix 4.8
0	90045	5128014900	0	0	0	0	Shortfall of Sites	0.022	Public Facilities	PF-1	0	0	0	153.7	0	Miscellaneous - Government Owned Property, 0	118-5A207209			Southeast Los Angeles	0	PF	Reconciled against Appendix 4.8
1601 7TH ST	90045	5142013913	0	0	0	0	Shortfall of Sites	0.022	Public Facilities	PF-1XL	0	0	0	153.7	0	Commercial - Store - One Story, 0	132A205378			Westlake	0	PF	Reconciled against Appendix 4.8
0	90045	5128014900	0	0	0	0	Shortfall of Sites	0.021	Public Facilities	PF-1	0	0	0	153.7	0	Miscellaneous - Government Owned Property, 0	118-5A207191			Southeast Los Angeles	0	PF	Reconciled against Appendix 4.8
1 OLVERA ST	90045	5408011907	0	0	0	0	Shortfall of Sites	0.021	Public Facilities	PF-1VL	0	0	0	153.7	0	Miscellaneous - Government Owned Property, 0	133-5A215296			Central City	0	PF	Reconciled against Appendix 4.8
0	90045	5183009901	0	0	0	0	Shortfall of Sites	0.02	Public Facilities	PF-1XL-CUGU	0	0	0	153.7	0	Miscellaneous - Government Owned Property, 0	127-5A223138			Boyle Heights	0	PF	Reconciled against Appendix 4.8
154 AVENUE 24	90045	5204004901	0	0	0	0	Shortfall of Sites	0.019	Public Facilities	PF-1-CDO	0	0	0	153.7	0	Miscellaneous - Government Owned Property, 0	139-5A221319			Northeast Los Angeles	0	PF	Reconciled against Appendix 4.8
150 LOS ANGELES ST	90045	5161013905	0	0	0	0	Shortfall of Sites	0.019	Public Facilities	PF-2D-CDO	0	0	0	153.7	0	Miscellaneous - Government Owned Property, 0	130-5A213105			Central City	0	PF	Reconciled against Appendix 4.8
0	90045	2648005906	0	0	0	0	Shortfall of Sites	0.018	Public Facilities	PF-1XL-O	0	0	0	153.7	0	Vacant Land, 0	207B149553			Mission Hills - Panorama City - North Hills	0	PF	Reconciled against Appendix 4.8

0	90045	5114015901	0	0	0	0	Shortfall of Sites	0.018	Public Facilities	PF-1	0	0	0	153.7	0	Miscellaneous - Government Owned Property, 0	115-5A209 494			Southeast Los Angeles	0	PF	Reconciled against Appendix 4.8
0	90045	5114015902	0	0	0	0	Shortfall of Sites	0.018	Public Facilities	PF-1	0	0	0	153.7	0	Miscellaneous - Government Owned Property, 0	115-5A209 490			Southeast Los Angeles	0	PF	Reconciled against Appendix 4.8
0	90045	2644004900	0	0	0	0	Shortfall of Sites	0.018	Public Facilities	PF-1VL	0	0	0	153.7	0	Miscellaneous - Government Owned Property, 0	201B153 529			Arleta - Pacoima	0	PF	Reconciled against Appendix 4.8
0	90045	5161002906	0	0	0	0	Shortfall of Sites	0.018	Public Facilities	PF-2D	0	0	0	153.7	0	Commercial - Parking Lot (Commercial Use Property) - Lots - Patron or Employee - One Story, 0	133-5A211 246			Central City	0	PF	Reconciled against Appendix 4.8
0	90045	5128014900	0	0	0	0	Shortfall of Sites	0.017	Public Facilities	PF-1	0	0	0	153.7	0	Miscellaneous - Government Owned Property, 0	118-5A207 215			Southeast Los Angeles	0	PF	Reconciled against Appendix 4.8
0	90045	5409021900	0	0	0	0	Shortfall of Sites	0.017	Public Facilities	PF-1XL-RIO	0	0	0	153.7	0	Miscellaneous - Government Owned Property, 0	132A217 137			Central City North	0	PF	Reconciled against Appendix 4.8
5712 MARMION WAY	90045	5492001900	0	0	0	0	Shortfall of Sites	0.017	Public Facilities	PF-2D-HPOZ	0	0	0	153.7	0	Miscellaneous - Government Owned Property, 0	151-5A229 98			Northeast Los Angeles	0	PF	Reconciled against Appendix 4.8
550 MAPLE AVE	90045	5148016914	0	0	0	0	Shortfall of Sites	0.017	Public Facilities	PF-2D	0	0	0	153.7	0	Miscellaneous - Government Owned Property, 0	127-5A211 122			Central City	0	PF	Reconciled against Appendix 4.8

0	90045	2240010904	0	0	0	0	Shortfall of Sites	0.017	Public Facilities	[Q]PF-1-CDO	0	0	0	153.7	0	Miscellaneous - Government Owned Property, 0	177B153259			Van Nuys - North Sherman Oaks	0	PF	Reconciled against Appendix 4.8
0	90045	5104001900	0	0	0	0	Shortfall of Sites	0.017	Public Facilities	PF-1	0	0	0	153.7	0	Miscellaneous - Government Owned Property, 0	111A209408			Southeast Los Angeles	0	PF	Reconciled against Appendix 4.8
150 LOS ANGELES ST	90045	5161013905	0	0	0	0	Shortfall of Sites	0.016	Public Facilities	PF-2D-CDO	0	0	0	153.7	0	Miscellaneous - Government Owned Property, 0	130-5A213103			Central City	0	PF	Reconciled against Appendix 4.8
13059 GLENOAKS BLVD	90045	2505011903	0	0	0	0	Shortfall of Sites	0.016	Public Facilities	PF-1XL-CPIO	0	0	0	153.7	0	Miscellaneous - Government Owned Property, 0	222B149180			Sylmar	0	PF	Reconciled against Appendix 4.8
0	90045	5161012901	0	0	0	0	Shortfall of Sites	0.016	Public Facilities	PF-2D-CDO	0	0	0	153.7	0	Miscellaneous - Government Owned Property, 0	130-5A215180			Central City	0	PF	Reconciled against Appendix 4.8
0	90045	5161002906	0	0	0	0	Shortfall of Sites	0.015	Public Facilities	PF-2D	0	0	0	153.7	0	Commercial - Parking Lot (Commercial Use Property) - Lots - Patron or Employee - One Story, 0	133-5A211225			Central City	0	PF	Reconciled against Appendix 4.8
0	90045	5045001905	0	0	0	0	Shortfall of Sites	0.014	Public Facilities	PF-1	0	0	0	153.7	0	Institutional - School (Private) - One Story, 0	117B181331			West Adams - Baldwin Hills - Leimert	0	PF	Reconciled against Appendix 4.8
150 LOS ANGELES ST	90045	5161013905	0	0	0	0	Shortfall of Sites	0.014	Public Facilities	PF-2D-CDO	0	0	0	153.7	0	Miscellaneous - Government Owned Property, 0	130-5A213100			Central City	0	PF	Reconciled against Appendix 4.8

1134 34TH ST	90045	5114029905	0	0	0	0	Shortfall of Sites	0.014	Public Facilities	PF-1	0	0	0	153.7	0	Miscellaneous - Government Owned Property - Government Services - General, 0	115-5A209 39			Southeast Los Angeles	0	PF	Reconciled against Appendix 4.8
0	90045	5161012901	0	0	0	0	Shortfall of Sites	0.014	Public Facilities	PF-2D-CDO	0	0	0	153.7	0	Miscellaneous - Government Owned Property, 0	130-5A215 173			Central City	0	PF	Reconciled against Appendix 4.8
1414 TEMPLE ST	90045	5160008902	0	0	0	0	Shortfall of Sites	0.014	Public Facilities	PF-1XL	0	0	0	153.7	0	Residential - Single Family Residence, 0	136-5A209 273			Westlake	0	PF	Reconciled against Appendix 4.8
0	90045	6003031904	0	0	0	0	Shortfall of Sites	0.013	Public Facilities	PF-1	0	0	0	153.7	0	Miscellaneous - Government Owned Property, 0	105B197 1679			South Los Angeles	0	PF	Reconciled against Appendix 4.8
220 MARKET CT9	90045	5161013904	0	0	0	0	Shortfall of Sites	0.013	Public Facilities	PF-2D-CDO	0	0	0	153.7	0	Miscellaneous - Government Owned Property, 0	130-5A215 120			Central City	0	PF	Reconciled against Appendix 4.8
2201 FLORENCE AVE	90045	4008019902	0	0	0	0	Shortfall of Sites	0.013	Public Facilities	PF-1	0	0	0	153.7	0	Commercial - Parking Lot (Commercial Use Property) - Lots - Patron or Employee - One Story, 0	102B189 1219			West Adams - Baldwin Hills - Leimert	0	PF	Reconciled against Appendix 4.8
0	90045	4261011912	0	0	0	0	Shortfall of Sites	0.01	Public Facilities	PF-1XL	0	0	0	153.7	0	Miscellaneous - Government Owned Property, 0	126B149 253			West Los Angeles	0	PF	Reconciled against Appendix 4.8

2005 SUNSET BLVD	90045	5404001905	0	0	0	0	Shortfall of Sites	0.015	Public Facilities	PF-1VL	0	0	0	153.7	0	Commercial - Parking Lot (Commercial Use Property) - Lots - Patron or Employee - One Story, 0	141A207 402			Silver Lake - Echo Park - Elysian Valley	0	PF	Reconcil ed against Appendi x 4.8
0	90045	2648005906	0	0	0	0	Shortfall of Sites	0.012	Public Facilities	PF-1XL-O	0	0	0	153.7	0	Miscellaneous - Government Owned Property - Vacant Land, 0	207B149 467			Mission Hills - Panorama City - North Hills	0	PF	Reconcil ed against Appendi x 4.8
0	90045	5147025900	0	0	0	0	Shortfall of Sites	0.012	Public Facilities	PF-2D	0	0	0	153.7	0	Miscellaneous - Government Owned Property, 0	127- 5A213 315			Central City	0	PF	Reconcil ed against Appendi x 4.8
0	90045	5161012901	0	0	0	0	Shortfall of Sites	0.011	Public Facilities	PF-2D-CDO	0	0	0	153.7	0	Miscellaneous - Government Owned Property, 0	130- 5A215 177			Central City	0	PF	Reconcil ed against Appendi x 4.8
5712 MARMION WAY	90045	5492001900	0	0	0	0	Shortfall of Sites	0.011	Public Facilities	PF-2D- HPOZ	0	0	0	153.7	0	Miscellaneous - Government Owned Property, 0	151- 5A229 99			Northeast Los Angeles	0	PF	Reconcil ed against Appendi x 4.8
0	90045	2320017900	0	0	0	0	Shortfall of Sites	0.011	Public Facilities	PF-1VL	0	0	0	153.7	0	Miscellaneous - Government Owned Property, 0	180B169 277			North Hollywoo d - Valley Village	0	PF	Reconcil ed against Appendi x 4.8
0	90045	2656001900	0	0	0	0	Shortfall of Sites	0.011	Public Facilities	PF-1XL	0	0	0	153.7	0	Miscellaneous - Government Owned Property, 0	201B145 250			Mission Hills - Panorama City - North Hills	0	PF	Reconcil ed against Appendi x 4.8
0	90045	5156023911	0	0	0	0	Shortfall of Sites	0.011	Public Facilities	PF-1XL	0	0	0	153.7	0	Miscellaneous - Government Owned Property, 0	138A203 615			Westlake	0	PF	Reconcil ed against Appendi x 4.8

0	90045	2307015900	0	0	0	0	Shortfall of Sites	0.01	Public Facilities	PF-1XL	0	0	0	153.7	0	Miscellaneous - Government Owned Property, 0	186B165 143		Sun Valley - La Tuna Canyon	0	PF	Reconciled against Appendix 4.8
3420 CENTRAL AVE	90045	5114029909	0	0	0	0	Shortfall of Sites	0.01	Public Facilities	PF-1	0	0	0	153.7	0	Commercial - Bank, Savings and Loan - One Story, 0	115-5A209 74		Southeast Los Angeles	0	PF	Reconciled against Appendix 4.8
3420 CENTRAL AVE	90045	5114029909	0	0	0	0	Shortfall of Sites	0.01	Public Facilities	PF-1	0	0	0	153.7	0	Commercial - Bank, Savings and Loan - One Story, 0	115-5A209 71		Southeast Los Angeles	0	PF	Reconciled against Appendix 4.8
2005 SUNSET BLVD	90045	5404001905	0	0	0	0	Shortfall of Sites	0.013	Public Facilities	PF-1VL	0	0	0	153.7	0	Commercial - Parking Lot (Commercial Use Property) - Lots - Patron or Employee - One Story, 0	141A207 410		Silver Lake - Echo Park - Elysian Valley	0	PF	Reconciled against Appendix 4.8
0	90045	5161012901	0	0	0	0	Shortfall of Sites	0.01	Public Facilities	PF-2D-CDO	0	0	0	153.7	0	Miscellaneous - Government Owned Property, 0	130-5A215 167		Central City	0	PF	Reconciled against Appendix 4.8
416 MAIN ST	90045	5408008905	0	0	0	0	Shortfall of Sites	0.01	Public Facilities	PF-1VL	0	0	0	153.7	0	Miscellaneous - Government Owned Property, 0	132A215 97		Central City	0	PF	Reconciled against Appendix 4.8
0	90045	5161002906	0	0	0	0	Shortfall of Sites	0.01	Public Facilities	PF-2D	0	0	0	153.7	0	Commercial - Parking Lot (Commercial Use Property) - Lots - Patron or Employee - One Story, 0	133-5A211 217		Central City	0	PF	Reconciled against Appendix 4.8
12201 SHERMAN WAY	90045	2307021900	0	0	0	0	Shortfall of Sites	0.01	Public Facilities	PF-1VL	0	0	0	153.7	0	Miscellaneous - Government Owned Property, 0	183B165 40		North Hollywood - Valley Village	0	PF	Reconciled against Appendix 4.8

0	90045	5183001900	0	0	0	0	Shortfall of Sites	0.01	Public Facilities	PF-1XL-CUGU	0	0	0	153.7	0	Vacant	Commercial - Commercial - Vacant Land, 0	129A223 63		Boyle Heights	0	PF	Reconciled against Appendix 4.8
0	90045	5128014900	0	0	0	0	Shortfall of Sites	0.009	Public Facilities	PF-1	0	0	0	153.7	0		Miscellaneous - Government Owned Property, 0	118-5A207 219		Southeast Los Angeles	0	PF	Reconciled against Appendix 4.8
0	90045	5161012901	0	0	0	0	Shortfall of Sites	0.009	Public Facilities	PF-2D-CDO	0	0	0	153.7	0		Miscellaneous - Government Owned Property, 0	130-5A215 159		Central City	0	PF	Reconciled against Appendix 4.8
0	90045	5161012901	0	0	0	0	Shortfall of Sites	0.009	Public Facilities	PF-2D-CDO	0	0	0	153.7	0		Miscellaneous - Government Owned Property, 0	130-5A215 154		Central City	0	PF	Reconciled against Appendix 4.8
0	90045	5183006902	0	0	0	0	Shortfall of Sites	0.009	Public Facilities	PF-1XL-CUGU	0	0	0	153.7	0		Commercial - Parking Lot (Commercial Use Property) - Parking Structures - Patron or Employee - One Story, 0	129A223 426		Boyle Heights	0	PF	Reconciled against Appendix 4.8
1410 TEMPLE ST	90045	5160008901	0	0	0	0	Shortfall of Sites	0.009	Public Facilities	PF-1XL	0	0	0	153.7	0		Miscellaneous - Government Owned Property - Government Services - Library, 0	136-5A209 277		Westlake	0	PF	Reconciled against Appendix 4.8
0	90045	2103011902	0	0	0	0	Shortfall of Sites	0.008	Public Facilities	PF-1XL	0	0	0	153.7	0		Miscellaneous - Government Owned Property, 0	189B121 163		Reseda - West Van Nuys	0	PF	Reconciled against Appendix 4.8

550 MAPLE AVE	90045	5148016914	0	0	0	0	Shortfall of Sites	0.008	Public Facilities	PF-2D	0	0	0	153.7	0	Miscellaneous - Government Owned Property, 0	127-5A213 205			Central City	0	PF	Reconciled against Appendix 4.8
150 LOS ANGELES ST	90045	5161013905	0	0	0	0	Shortfall of Sites	0.007	Public Facilities	PF-2D-CDO	0	0	0	153.7	0	Miscellaneous - Government Owned Property, 0	130-5A213 87			Central City	0	PF	Reconciled against Appendix 4.8
0	90045	5021005902	0	0	0	0	Shortfall of Sites	0.007	Public Facilities	PF-1	0	0	0	153.7	0	Miscellaneous - Government Owned Property - Government Services - Police and Fire Station, 0	114B193 488			South Los Angeles	0	PF	Reconciled against Appendix 4.8
2005 SUNSET BLVD	90045	5404001905	0	0	0	0	Shortfall of Sites	0.008	Public Facilities	PF-1VL	0	0	0	153.7	0	Commercial - Parking Lot (Commercial Use Property) - Lots - Patron or Employee - One Story, 0	141A207 401			Silver Lake - Echo Park - Elysian Valley	0	PF	Reconciled against Appendix 4.8
0	90045	5156023911	0	0	0	0	Shortfall of Sites	0.006	Public Facilities	PF-1XL	0	0	0	153.7	0	Miscellaneous - Government Owned Property, 0	138A203 611			Westlake	0	PF	Reconciled against Appendix 4.8
0	90045	5156023911	0	0	0	0	Shortfall of Sites	0.006	Public Facilities	PF-1XL	0	0	0	153.7	0	Miscellaneous - Government Owned Property, 0	138A203 610			Westlake	0	PF	Reconciled against Appendix 4.8
0	90045	5156023911	0	0	0	0	Shortfall of Sites	0.006	Public Facilities	PF-1XL	0	0	0	153.7	0	Miscellaneous - Government Owned Property, 0	138A203 612			Westlake	0	PF	Reconciled against Appendix 4.8

0	90045	5156023911	0	0	0	0	Shortfall of Sites	0.006	Public Facilities	PF-1XL	0	0	0	153.7	0	Miscellaneous - Government Owned Property, 0	138A203613			Westlake	0	PF	Reconciled against Appendix 4.8
0	90045	5156023911	0	0	0	0	Shortfall of Sites	0.006	Public Facilities	PF-1XL	0	0	0	153.7	0	Miscellaneous - Government Owned Property, 0	138A203614			Westlake	0	PF	Reconciled against Appendix 4.8
3400 CENTRAL AVE	90045	5114029908	0	0	0	0	Shortfall of Sites	0.006	Public Facilities	PF-1	0	0	0	153.7	0	Vacant Commercial - Vacant Land, 0	115-5A20943			Southeast Los Angeles	0	PF	Reconciled against Appendix 4.8
0	90045	5161012901	0	0	0	0	Shortfall of Sites	0.006	Public Facilities	PF-2D-CDO	0	0	0	153.7	0	Miscellaneous - Government Owned Property, 0	130-5A215170			Central City	0	PF	Reconciled against Appendix 4.8
1416 TEMPLE ST	90045	5160008903	0	0	0	0	Shortfall of Sites	0.006	Public Facilities	PF-1XL	0	0	0	153.7	0	Vacant Residential - Single Family Residence - Vacant Land, 0	136-5A209269			Westlake	0	PF	Reconciled against Appendix 4.8
613 MAIN ST	90045	5408012903	0	0	0	0	Shortfall of Sites	0.006	Public Facilities	PF-1VL	0	0	0	153.7	0	Miscellaneous - Government Owned Property, 0	132A21533			Central City	0	PF	Reconciled against Appendix 4.8
6319 VERMONT AVE	90045	6003031903	0	0	0	0	Shortfall of Sites	0.006	Public Facilities	PF-1	0	0	0	153.7	0	Miscellaneous - Government Owned Property - Government Services - Library, 0	105B1971680			South Los Angeles	0	PF	Reconciled against Appendix 4.8
0	90045	5409021900	0	0	0	0	Shortfall of Sites	0.006	Public Facilities	PF-1XL-RIO	0	0	0	153.7	0	Miscellaneous - Government Owned Property, 0	132A217141			Central City North	0	PF	Reconciled against Appendix 4.8

0	90045	5409021900	0	0	0	0	Shortfall of Sites	0.006	Public Facilities	PF-1XL-RIO	0	0	0	153.7	0	Miscellaneous - Government Owned Property, 0	132A217 153		Central City North	0	PF	Reconciled against Appendix 4.8
0	90045	5458006900	0	0	0	0	Shortfall of Sites	0.005	Public Facilities	PF-1	0	0	0	153.7	0	Commercial - Office Building - One Story, 0	153B209 53		Northeast Los Angeles	0	PF	Reconciled against Appendix 4.8
0	90045	5173004900	0	0	0	0	Shortfall of Sites	0.005	Public Facilities	PF-1XL-RIO	0	0	0	153.7	0	Miscellaneous - Government Owned Property, 0	130-5A217 253		Central City North	0	PF	Reconciled against Appendix 4.8
2005 SUNSET BLVD	90045	5404001900	0	0	0	0	Shortfall of Sites	0.005	Public Facilities	PF-1VL	0	0	0	153.7	0	Miscellaneous - Government Owned Property - Government Services - Library, 0	139-5A207 35		Silver Lake - Echo Park - Elysian Valley	0	PF	Reconciled against Appendix 4.8
0	90045	5161012901	0	0	0	0	Shortfall of Sites	0.005	Public Facilities	PF-2D-CDO	0	0	0	153.7	0	Miscellaneous - Government Owned Property, 0	130-5A215 163		Central City	0	PF	Reconciled against Appendix 4.8
0	90045	5586028900	0	0	0	0	Shortfall of Sites	0.004	Public Facilities	PF-1XL	0	0	0	153.7	0	Miscellaneous - Government Owned Property, 0	148-5A191 34		Hollywood	0	PF	Reconciled against Appendix 4.8
0	90045	5409021900	0	0	0	0	Shortfall of Sites	0.004	Public Facilities	PF-1XL-RIO	0	0	0	153.7	0	Miscellaneous - Government Owned Property, 0	132A217 159		Central City North	0	PF	Reconciled against Appendix 4.8
0	90045	5161012901	0	0	0	0	Shortfall of Sites	0.004	Public Facilities	PF-2D-CDO	0	0	0	153.7	0	Miscellaneous - Government Owned Property, 0	130-5A215 188		Central City	0	PF	Reconciled against Appendix 4.8

0	90045	2320017900	0	0	0	0	Shortfall of Sites	0.004	Public Facilities	PF-1VL	0	0	0	153.7	0	Miscellaneous - Government Owned Property, 0	180B169205			North Hollywood - Valley Village	0	PF	Reconciled against Appendix 4.8
613 MAIN ST	90045	5408012903	0	0	0	0	Shortfall of Sites	0.004	Public Facilities	PF-1VL	0	0	0	153.7	0	Miscellaneous - Government Owned Property, 0	133-5A215309			Central City	0	PF	Reconciled against Appendix 4.8
220 MARKET CT9	90045	5161013904	0	0	0	0	Shortfall of Sites	0.003	Public Facilities	PF-2D-CDO	0	0	0	153.7	0	Miscellaneous - Government Owned Property, 0	130-5A215 67			Central City	0	PF	Reconciled against Appendix 4.8
550 MAPLE AVE	90045	5148016914	0	0	0	0	Shortfall of Sites	0.003	Public Facilities	PF-2D	0	0	0	153.7	0	Miscellaneous - Government Owned Property, 0	127-5A211113			Central City	0	PF	Reconciled against Appendix 4.8
150 LOS ANGELES ST	90045	5161013905	0	0	0	0	Shortfall of Sites	0.003	Public Facilities	PF-2D-CDO	0	0	0	153.7	0	Miscellaneous - Government Owned Property, 0	130-5A213123			Central City	0	PF	Reconciled against Appendix 4.8
0	90045	6032015901	0	0	0	0	Shortfall of Sites	0.002	Public Facilities	PF-1	0	0	0	153.7	0	Miscellaneous - Government Owned Property, 0	097-5A201451			South Los Angeles	0	PF	Reconciled against Appendix 4.8
0	90045	2242001900	0	0	0	0	Shortfall of Sites	0.002	Public Facilities	PF-1XL-RIO	0	0	0	153.7	0	Miscellaneous - Government Owned Property, 0	177B145342			Van Nuys - North Sherman Oaks	0	PF	Reconciled against Appendix 4.8
3353 SAN FERNANDO RD	90045	5458006902	0	0	0	0	Shortfall of Sites	0.001	Public Facilities	PF-1	0	0	0	153.7	0	Commercial - Parking Lot (Commercial Use Property) - Lots - Patron or Employee - One Story, 0	153B20945			Northeast Los Angeles	0	PF	Reconciled against Appendix 4.8

2005 SUNSET BLVD	90045	5404001905	0	0	0	0	Shortfall of Sites	0.002	Public Facilities	PF-1VL	0	0	0	153.7	0	Commercial - Parking Lot (Commercial Use Property) - Lots - Patron or Employee - One Story, 0	141A207 411			Silver Lake - Echo Park - Elysian Valley	0	PF	Reconcil ed against Appendi x 4.8
220 MARKET CT9	90045	5161013904	0	0	0	0	Shortfall of Sites	9E-04	Public Facilities	PF-2D-CDO	0	0	0	153.7	0	Miscellaneous - Government Owned Property, 0	130- 5A215 76			Central City	0	PF	Reconcil ed against Appendi x 4.8
0	90045	5045001904	0	0	0	0	Shortfall of Sites	7E-04	Public Facilities	PF-1	0	0	0	153.7	0	Miscellaneous - Government Owned Property, 0	117B181 1077			West Adams - Baldwin Hills - Leimert	0	PF	Reconcil ed against Appendi x 4.8
0	90045	5161012901	0	0	0	0	Shortfall of Sites	6E-04	Public Facilities	PF-2D-CDO	0	0	0	153.7	0	Miscellaneous - Government Owned Property, 0	130- 5A215 160			Central City	0	PF	Reconcil ed against Appendi x 4.8
150 LOS ANGELES ST	90045	5161013905	0	0	0	0	Shortfall of Sites	5E-04	Public Facilities	PF-2D-CDO	0	0	0	153.7	0	Miscellaneous - Government Owned Property, 0	130- 5A213 125			Central City	0	PF	Reconcil ed against Appendi x 4.8
0	90045	5161012901	0	0	0	0	Shortfall of Sites	5E-04	Public Facilities	PF-2D-CDO	0	0	0	153.7	0	Miscellaneous - Government Owned Property, 0	130- 5A215 155			Central City	0	PF	Reconcil ed against Appendi x 4.8
550 MAPLE AVE	90045	5148016914	0	0	0	0	Shortfall of Sites	4E-04	Public Facilities	PF-2D	0	0	0	153.7	0	Miscellaneous - Government Owned Property, 0	127- 5A211 127			Central City	0	PF	Reconcil ed against Appendi x 4.8
0	90045	2242001900	0	0	0	0	Shortfall of Sites	3E-04	Public Facilities	PF-1XL-RIO	0	0	0	153.7	0	Miscellaneous - Government Owned Property, 0	177B145 343			Van Nuys - North Sherman Oaks	0	PF	Reconcil ed against Appendi x 4.8

0	90045	5171025902	0	0	0	0	Shortfall of Sites	1E-04	Public Facilities	PF-1XL-RIO-CUGU	0	0	0	153.7	0	Industrial - Heavy Manufacturing - One Story, 0	124-5A219-249			Boyle Heights	0	PF	Reconciled against Appendix 4.8
0	90045	5183009901	0	0	0	0	Shortfall of Sites	7E-05	Public Facilities	PF-1XL-CUGU	0	0	0	153.7	0	Miscellaneous - Government Owned Property, 0	127-5A223-139			Boyle Heights	0	PF	Reconciled against Appendix 4.8
1526 4TH ST	90045	5171001902					Shortfall of Sites	0.006	Highway Oriented and Limited Commercial	C1-1-RIO-CUGU	0	0	0	0	0	Miscellaneous - Government Owned Property - Miscellaneous - Community Redevelopment, 0	127-5A219-331	54		Boyle Heights	0	BH CPU	Reconciled against Appendix 4.8
409 GLESS ST	90045	5171001905					Shortfall of Sites	0.01	Highway Oriented and Limited Commercial	C1-1-RIO-CUGU	0	0	0	0	0	Vacant Industrial - Vacant Land, 0	127-5A219-349	54		Boyle Heights	0	BH CPU	Reconciled against Appendix 4.8
0	90045	2149016904					Shortfall of Sites	1.989	Regional Center Commercial	(WC)COMMERCE-SN	0	0	0	0	0	Industrial - Heavy Manufacturing - One Story, 0	174B105-85			Canoga Park - Winnetka - Woodland Hills - West Hills	0	CPK CPU ,	Reconciled against Appendix 4.8
0	90045	2112012900					Shortfall of Sites	0.031	Low Residential	R1-1	0	0	0	0	0	Miscellaneous - Government Owned Property, 0	186B109-606	10	43	Canoga Park - Winnetka - Woodland Hills - West Hills	0	CPK CPU ,	Reconciled against Appendix 4.8

0	90045	2108001902				0	Shortfall of Sites	0.023	Low Residential	RS-1	0	0	0	0	0	Miscellaneous - Government Owned Property, 0	192B109786	10	Max	Canoga Park - Winnetka Woodland Hills - West Hills	0	CPK CPU ,	Reconciled against Appendix 4.8
0	90045	2138029900				0	Shortfall of Sites	0.631	Regional Commercial	(WC)RIVER-SN-RIO	0	0	0	0	0	Miscellaneous - Government Owned Property, 0	183B109873			Canoga Park - Winnetka Woodland Hills - West Hills	0	CPK CPU ,	Reconciled against Appendix 4.8
0	90045	2112001904				0	Shortfall of Sites	0.011	Low Residential	R1-1	0	0	0	0	0	Miscellaneous - Government Owned Property, 0	186B1091056	10	43	Canoga Park - Winnetka Woodland Hills - West Hills	0	CPK CPU ,	Reconciled against Appendix 4.8
0	90045	5173012906				0	Shortfall of Sites	0.012	Regional Commercial	[T][Q]C2-2D-CDO-RIO	0	0	0	0	0	Vacant Industrial - Heavy Manufacturing Vacant Land, 0	129A21580	No Max	No Max	Central City North	0	DT CPU	Reconciled against Appendix 4.8
0	90045	5408016900				0	Shortfall of Sites	0.007	Regional Commercial	C2-2	0	0	0	0	0	Miscellaneous - Government Owned Property, 0	133-5A215208	No Max	No Max	Central City North	0	DT CPU	Reconciled against Appendix 4.8
900 BROADWAY	90045	5414013901				0	Shortfall of Sites	0.002	Regional Commercial	[Q]C2-2	0	0	0	0	0	Commercial - Store Combination - Store and Residential Combination - Five Stories, 0	135A215212	No Max	No Max	Central City North	0	DT CPU	Reconciled against Appendix 4.8
0	90045	5163009901				0	Shortfall of Sites	4E-04	Heavy Manufacturing	M3-1-RIO	0	0	0	0	0	Miscellaneous - Government Owned Property, 0	129A215237	No Max	No Max	Central City North	0	DT CPU	Reconciled against Appendix 4.8

0	90045	5173012906					Shortfall of Sites	3E-04	Regional Commercial	[T][Q]C2- 2D-CDO- RIO	0	0	0	0	0	Vacant	Industrial - Heavy Manufacturing - Vacant Land, 0	129A215 354	No Max	No Max	Central City North	0	DT CPU	Reconcil ed against Appendi x 4.8
0	90045	5173011902					Shortfall of Sites	0.002	Regional Commercial	[T][Q]C2- 2D-CDO- RIO	0	0	0	0	0		Commercial - Restaurant, Cocktail Lounge - Restaurant, Cocktail Lounge, Tavern - One Story, 0	129A215 359	No Max	No Max	Central City North	0	DT CPU	Reconcil ed against Appendi x 4.8
0	90045	5164001904					Shortfall of Sites	0.006	Heavy Manufacturin g	M3-1-RIO	0	0	0	0	0		Commercial - Auto, Recreation Equipment, Construction Equipment Sales and Service - Auto Body Repair Shop - One Story, 0	126A215 359	No Max	No Max	Central City North	0	DT CPU	Reconcil ed against Appendi x 4.8
0	90045	5173011902					Shortfall of Sites	0.009	Regional Commercial	[T][Q]C2- 2D-CDO- RIO	0	0	0	0	0		Commercial - Restaurant, Cocktail Lounge - Restaurant, Cocktail Lounge, Tavern - One Story, 0	129A215 360	No Max	No Max	Central City North	0	DT CPU	Reconcil ed against Appendi x 4.8
0	90045	5173011902					Shortfall of Sites	0.006	Regional Commercial	[T][Q]C2- 2D-CDO- RIO	0	0	0	0	0		Commercial - Restaurant, Cocktail Lounge - Restaurant, Cocktail Lounge, Tavern - One Story, 0	129A215 380	No Max	No Max	Central City North	0	DT CPU	Reconcil ed against Appendi x 4.8

0	90045	5546022900					Shortfall of Sites	0.208	Medium Residential	R3-1XL	0	0	0	0	0	Miscellaneous - Government Owned Property - Public School - School Service Center, 0	147A189 181			Hollywoo d	0	HWD CPU	Reconci led against Appendi x 4.8
0	90045	5546022900					Shortfall of Sites	0.161	Medium Residential	R3-1XL	0	0	0	0	0	Miscellaneous - Government Owned Property - Public School - School Service Center, 0	147A189 182			Hollywoo d	0	HWD CPU	Reconci led against Appendi x 4.8
0	90045	5547026901					Shortfall of Sites	0.085	Low Medium II Residential	C1-1VL, RD1.5-1XL	0	0	0	0	0	Miscellaneous - Government Owned Property, 0	147A187 239			Hollywoo d	0	HWD CPU	Reconci led against Appendi x 4.8
0	90045	5547026900					Shortfall of Sites	0.049	Low Medium II Residential	C1-1VL, RD1.5-1XL	0	0	0	0	0	Miscellaneous - Government Owned Property, 0	147A187 253			Hollywoo d	0	HWD CPU	Reconci led against Appendi x 4.8
0	90045	5547026900					Shortfall of Sites	0.049	Low Medium II Residential	C1-1VL, RD1.5-1XL	0	0	0	0	0	Miscellaneous - Government Owned Property, 0	147A187 260			Hollywoo d	0	HWD CPU	Reconci led against Appendi x 4.8
0	90045	5547026900					Shortfall of Sites	0.097	Low Medium II Residential	C1-1VL, RD1.5-1XL	0	0	0	0	0	Miscellaneous - Government Owned Property, 0	147A187 267			Hollywoo d	0	HWD CPU	Reconci led against Appendi x 4.8
0	90045	5547026900					Shortfall of Sites	0.024	Low Medium II Residential	C1-1VL, RD1.5-1XL	0	0	0	0	0	Miscellaneous - Government Owned Property, 0	147A187 272			Hollywoo d	0	HWD CPU	Reconci led against Appendi x 4.8

0	90045	5547026902					Shortfall of Sites	0.122	Low Medium II Residential	C1-1VL, RD1.5-1XL	0	0	0	0	0	Miscellaneous - Government Owned Property, 0	147A187281			Hollywood	0	HWD CPU	Reconciled against Appendix 4.8
14509 ERWIN ST	90045	2241012901					Shortfall of Sites	0.01	Community Commercial	[Q]C1.5-1VL-CDO	0	0	0	0	0	Miscellaneous - Government Owned Property, 0	178-5A151214	No Max	No Max	Van Nuys - North Sherman Oaks	0	Orange LineTN P	Reconciled against Appendix 4.8
0	90045	2105017901					Shortfall of Sites	0.059	Low Residential	RA-1	0	0	0	0	0	Miscellaneous - Government Owned Property, 0	192B117855	1 per lot	8	Reseda - West Van Nuys	0	RES CPU	Reconciled against Appendix 4.8
0	90045	2105018900					Shortfall of Sites	0.04	Low Residential	RA-1	0	0	0	0	0	Miscellaneous - Government Owned Property, 0	192B117856	1 per lot	8	Reseda - West Van Nuys	0	RES CPU	Reconciled against Appendix 4.8
5887 CROCKER ST	90045	6006029901					Shortfall of Sites	0.03	Low Medium II Residential	RD1.5-1-CPIO	0	0	0	0	0	Commercial - Parking Lot (Commercial Use Property) - Lots - Patron or Employee - One Story, 0	105B20590	29	54	Southeast Los Angeles	0	SLTNP	Reconciled against Appendix 4.8
120 C ST	90045	7418032903					Shortfall of Sites	0.012	Limited Industrial	[Q]CM-1VL-O	0	0	0	0	0	Miscellaneous - Government Owned Property, 0	027B205190	43	108	Wilmington - Harbor City	0	WHC CPU	Reconciled against Appendix 4.8
120 C ST	90045	7418032903					Shortfall of Sites	0.012	Limited Industrial	[Q]CM-1VL-O	0	0	0	0	0	Miscellaneous - Government Owned Property, 0	027B205191	43	108	Wilmington - Harbor City	0	WHC CPU	Reconciled against Appendix 4.8
0	90045	7418013900					Shortfall of Sites	0.011	Limited Industrial	[Q]CM-1VL-O-CUGU	0	0	0	0	0	Miscellaneous - Government Owned Property, 0	030B2051114	43	108	Wilmington - Harbor City	0	WHC CPU	Reconciled against Appendix 4.8

Additions to Appendix 4.7 - Inventory of Candidate Sites for Rezoning (Table B)

Site Address/Inter section	5 Digit ZIP Code	BPP_APN	VLI	LI	MI	AbMI	Type of Shortfall	Parcel Size (Acres)	Current General Plan Designation	Current Zoning	Proposed General Plan (GP) Designation	Proposed Zoning	Minimum Density Allowed	Max Density Per Acre	Total Capacity	Vacant / Nonvacant	Description of Existing Uses	PIN6	Base Density Per Acre	Max Density Per Acre	CPA_Name8	RSO9	Qualifier for LI	Rezoning Program (Realistic listed first)	Addition
10955 PICO BLVD	90064	4322009016				3.576	Shortfall of Sites	0.126	Neighborhood Commercial	NMU(EC)-POD			0	108.9	3.576		Commercial - Store Combination - Store and Office Combination -	126B1571093			West Los Angeles	0	ABMI	OPP C	Added Opp C Strategy
10867 PICO BLVD	90064	4322003035				3.587	Shortfall of Sites	0.127	Neighborhood Commercial	NMU(EC)-POD			0	108.9	3.587		Commercial - Store Combination - Store and Office Combination -	126B157928			West Los Angeles	0	ABMI	OPP C	Added Opp C Strategy
10701 PICO BLVD	90064	4320005064				1.736	Shortfall of Sites	0.047	Neighborhood Commercial	NMU(EC)-O-POD			0	108.9	1.736		Commercial - Bank, Savings and Loan - One Story, 0	126B157664			West Los Angeles	0	ABMI	OPP C	Added Opp C Strategy
10914 PICO BLVD	90064	4256001013				1.680	Shortfall of Sites	0.032	Neighborhood Commercial	NMU(EC)-POD			0	108.9	1.680		Commercial - Restaurant, Cocktail Lounge - Restaurant, Cocktail Lounge, Tavern - One Story, 0	126B1571074			West Los Angeles	0	ABMI	OPP C	Added Opp C Strategy
10961 PICO BLVD	90064	4322010032				1.399	Shortfall of Sites	0.038	Neighborhood Commercial	NMU(EC)-POD			0	108.9	1.399		Commercial - Office Building - One Story, 0	126B1571669			West Los Angeles	0	ABMI	OPP C	Added Opp C Strategy
10961 PICO BLVD	90064	4322010033				1.183	Shortfall of Sites	0.032	Neighborhood Commercial	NMU(EC)-POD			0	108.9	1.183		Residential - Five or More Units or Apartments (Any Combination) - 4 Stories or Less, 0	126B1571668			West Los Angeles	0	ABMI	OPP C	Added Opp C Strategy
10976 PICO BLVD	90064	4256007004				0.637	Shortfall of Sites	0.017	Neighborhood Commercial	NMU(EC)-POD			0	108.9	0.637		Commercial - Parking Lot (Commercial Use Property) - Lots - Patron or Employee - One Story, 0	126B1571664			West Los Angeles	0	ABMI	OPP C	Added Opp C Strategy

10972 PICO BLVD	90064	4256007011			0.637	Shortfall of Sites	0.017	Neighborhood Commercial	NMU(EC)-POD	0	0	0	108.9	0.637	Commercial - Restaurant, Cocktail Lounge - Restaurant, Cocktail Lounge, Tavern - One Story, 0	126B1571223			West Los Angeles	0	ABMI	OPP C	Added Opp C Strategy
10961 PICO BLVD	90064	4322010032			0.425	Shortfall of Sites	0.011	Neighborhood Commercial	NMU(EC)-POD	0	0	0	108.9	0.425	Commercial - Office Building - One Story, 0	126B1571670			West Los Angeles	0	ABMI	OPP C	Added Opp C Strategy
10914 PICO BLVD	90064	4256001013			0.213	Shortfall of Sites	0.006	Neighborhood Commercial	NMU(EC)-POD	0	0	0	108.9	0.213	Commercial - Restaurant, Cocktail Lounge - Restaurant, Cocktail Lounge, Tavern - One Story, 0	126B1571659			West Los Angeles	0	ABMI	OPP C	Added Opp C Strategy
10915 PICO BLVD	90064	4322004039			0.115	Shortfall of Sites	0.003	Neighborhood Commercial	NMU(EC)-POD	0	0	0	108.9	0.115	Commercial - Store - One Story, 0	126B1571021			West Los Angeles	0	ABMI	OPP C	Added Opp C Strategy
10701 PICO BLVD	90064	4320005064			3.971	Shortfall of Sites	0.107	Neighborhood Commercial	NMU(EC)-O-POD	0	0	0	108.9	3.971	Commercial - Bank, Savings and Loan - One Story, 0	126B157670			West Los Angeles	0	ABMI	OPP C	Added Opp C Strategy
10701 PICO BLVD	90064	4320005064			3.974	Shortfall of Sites	0.107	Neighborhood Commercial	NMU(EC)-O-POD	0	0	0	108.9	3.974	Commercial - Bank, Savings and Loan - One Story, 0	126B157680			West Los Angeles	0	ABMI	OPP C	Added Opp C Strategy
10701 PICO BLVD	90064	4320005064			3.974	Shortfall of Sites	0.107	Neighborhood Commercial	NMU(EC)-O-POD	0	0	0	108.9	3.974	Commercial - Bank, Savings and Loan - One Story, 0	126B157691			West Los Angeles	0	ABMI	OPP C	Added Opp C Strategy
10701 PICO BLVD	90064	4320005064			3.974	Shortfall of Sites	0.107	Neighborhood Commercial	NMU(EC)-O-POD	0	0	0	108.9	3.974	Commercial - Bank, Savings and Loan - One Story, 0	126B157704			West Los Angeles	0	ABMI	OPP C	Added Opp C Strategy
10701 PICO BLVD	90064	4320005064			4.618	Shortfall of Sites	0.125	Neighborhood Commercial	NMU(EC)-O-POD	0	0	0	108.9	4.618	Commercial - Bank, Savings and Loan - One Story, 0	126B157713			West Los Angeles	0	ABMI	OPP C	Added Opp C Strategy
10731 PICO BLVD	90064	4320004113			6.643	Shortfall of Sites	0.127	Neighborhood Commercial	NMU(EC)-O-POD	0	0	0	108.9	6.643	Commercial - Bank, Savings and Loan - One Story, 0	126B157734			West Los Angeles	0	ABMI	OPP C	Added Opp C Strategy

10731 PICO BLVD	90064	4320004113			5.614	Shortfall of Sites	0.107	Neighborhood Commercial	NMU(EC)-O-POD	0	0	0	108.9	5.614	Commercial - Bank, Savings and Loan - One Story, 0	126B157745			West Los Angeles	0	ABMI	OPP C	Added Opp C Strategy
10739 PICO BLVD	90064	4320004112			5.613	Shortfall of Sites	0.107	Neighborhood Commercial	NMU(EC)-O-POD	0	0	0	108.9	5.613	Commercial - Store - One Story, 0	126B157755			West Los Angeles	0	ABMI	OPP C	Added Opp C Strategy
10743 PICO BLVD	90064	4320004093			5.613	Shortfall of Sites	0.107	Neighborhood Commercial	NMU(EC)-O-POD	0	0	0	108.9	5.613	Commercial - Store - One Story, 0	126B157764			West Los Angeles	0	ABMI	OPP C	Added Opp C Strategy
10749 PICO BLVD	90064	4320004092			5.613	Shortfall of Sites	0.107	Neighborhood Commercial	NMU(EC)-O-POD	0	0	0	108.9	5.613	Commercial - Store - One Story, 0	126B157775			West Los Angeles	0	ABMI	OPP C	Added Opp C Strategy
10755 PICO BLVD	90064	4320004091			6.603	Shortfall of Sites	0.126	Neighborhood Commercial	NMU(EC)-O-POD	0	0	0	108.9	6.603	Commercial - Restaurant, Cocktail Lounge - Restaurant, Cocktail Lounge, Tavern - One Story, 0	126B157785			West Los Angeles	0	ABMI	OPP C	Added Opp C Strategy
10761 PICO BLVD	90064	4320003056			6.627	Shortfall of Sites	0.127	Neighborhood Commercial	NMU(EC)-POD	0	0	0	108.9	6.627	Commercial - Restaurant, Cocktail Lounge - Restaurant, Cocktail Lounge, Tavern - One Story, 0	126B157805			West Los Angeles	0	ABMI	OPP C	Added Opp C Strategy
10767 PICO BLVD	90064	4320003055			5.612	Shortfall of Sites	0.107	Neighborhood Commercial	NMU(EC)-POD	0	0	0	108.9	5.612	Commercial - Store - One Story, 0	126B157815			West Los Angeles	0	ABMI	OPP C	Added Opp C Strategy
10773 PICO BLVD	90064	4320003054			5.612	Shortfall of Sites	0.107	Neighborhood Commercial	NMU(EC)-POD	0	0	0	108.9	5.612	Commercial - Store - One Story, 0	126B157823			West Los Angeles	0	ABMI	OPP C	Added Opp C Strategy
10789 PICO BLVD	90064	4320003052			5.612	Shortfall of Sites	0.107	Neighborhood Commercial	NMU(EC)-POD	0	0	0	108.9	5.612	Commercial - Bank, Savings and Loan - One Story, 0	126B157841			West Los Angeles	0	ABMI	OPP C	Added Opp C Strategy
10789 PICO BLVD	90064	4320003052			6.602	Shortfall of Sites	0.126	Neighborhood Commercial	NMU(EC)-POD	0	0	0	108.9	6.602	Commercial - Bank, Savings and Loan - One Story, 0	126B157851			West Los Angeles	0	ABMI	OPP C	Added Opp C Strategy

10831 PICO BLVD	90064	4320002062			5.415	Shortfall of Sites	0.146	Neighborhood Commercial	NMU(EC)-POD	0	0	0	108.9	5.415	Commercial - Store - One Story, 0	126B157860			West Los Angeles	0	ABMI	OPP C	Added Opp C Strategy
10801 PICO BLVD	90064	4320002041			6.602	Shortfall of Sites	0.126	Neighborhood Commercial	NMU(EC)-POD	0	0	0	108.9	6.602	Commercial - Restaurant, Cocktail Lounge - Restaurant, Cocktail Lounge, Tavern - One Story, 0	126B157868			West Los Angeles	0	ABMI	OPP C	Added Opp C Strategy
10831 PICO BLVD	90064	4320002062			5.223	Shortfall of Sites	0.141	Neighborhood Commercial	NMU(EC)-POD	0	0	0	108.9	5.223	Commercial - Store - One Story, 0	126B157875			West Los Angeles	0	ABMI	OPP C	Added Opp C Strategy
10807 PICO BLVD	90064	4320002040			5.612	Shortfall of Sites	0.107	Neighborhood Commercial	NMU(EC)-POD	0	0	0	108.9	5.612	Commercial - Store - One Story, 0	126B157880			West Los Angeles	0	ABMI	OPP C	Added Opp C Strategy
10831 PICO BLVD	90064	4320002062			3.975	Shortfall of Sites	0.107	Neighborhood Commercial	NMU(EC)-POD	0	0	0	108.9	3.975	Commercial - Store - One Story, 0	126B157889			West Los Angeles	0	ABMI	OPP C	Added Opp C Strategy
10831 PICO BLVD	90064	4320002062			3.975	Shortfall of Sites	0.107	Neighborhood Commercial	NMU(EC)-POD	0	0	0	108.9	3.975	Commercial - Store - One Story, 0	126B157895			West Los Angeles	0	ABMI	OPP C	Added Opp C Strategy
10831 PICO BLVD	90064	4320002062			3.975	Shortfall of Sites	0.107	Neighborhood Commercial	NMU(EC)-POD	0	0	0	108.9	3.975	Commercial - Store - One Story, 0	126B157903			West Los Angeles	0	ABMI	OPP C	Added Opp C Strategy
10831 PICO BLVD	90064	4320002062			4.355	Shortfall of Sites	0.118	Neighborhood Commercial	NMU(EC)-POD	0	0	0	108.9	4.355	Commercial - Store - One Story, 0	126B157908			West Los Angeles	0	ABMI	OPP C	Added Opp C Strategy
10871 PICO BLVD	90064	4322003034			3.975	Shortfall of Sites	0.107	Neighborhood Commercial	NMU(EC)-POD	0	0	0	108.9	3.975	Commercial - Store - One Story, 4	126B157945			West Los Angeles	0	ABMI	OPP C	Added Opp C Strategy
10871 PICO BLVD	90064	4322003034			5.612	Shortfall of Sites	0.107	Neighborhood Commercial	NMU(EC)-POD	0	0	0	108.9	5.612	Commercial - Store - One Story, 0	126B157953			West Los Angeles	0	ABMI	OPP C	Added Opp C Strategy
10885 PICO BLVD	90064	4322003018			5.611	Shortfall of Sites	0.107	Neighborhood Commercial	NMU(EC)-POD	0	0	0	108.9	5.611	Commercial - Store - One Story, 0	126B157959			West Los Angeles	0	ABMI	OPP C	Added Opp C Strategy

10893 PICO BLVD	90064	4322003017			6.602	Shortfall of Sites	0.126	Neighborhood Commercial	NMU(EC)-POD	0	0	0	108.9	6.602	Commercial - Store - One Story, 0	126B157967			West Los Angeles	0	ABMI	OPP C	Added Opp C Strategy
10909 PICO BLVD	90064	4322004902			6.468	Shortfall of Sites	0.124	Neighborhood Commercial	NMU(EC)-POD	0	0	0	108.9	6.468	Commercial - Restaurant, Cocktail Lounge - Restaurant, Cocktail Lounge, Tavern - One Story, 0	126B157984			West Los Angeles	0	ABMI	OPP C	Added Opp C Strategy
10909 PICO BLVD	90064	4322004902			5.612	Shortfall of Sites	0.107	Neighborhood Commercial	NMU(EC)-POD	0	0	0	108.9	5.612	Commercial - Restaurant, Cocktail Lounge - Restaurant, Cocktail Lounge, Tavern - One Story, 0	126B157993			West Los Angeles	0	ABMI	OPP C	Added Opp C Strategy
10911 PICO BLVD	90064	4322004020			5.612	Shortfall of Sites	0.107	Neighborhood Commercial	NMU(EC)-POD	0	0	0	108.9	5.612	Commercial - Store - One Story, 1	126B1571000			West Los Angeles	0	ABMI	OPP C	Added Opp C Strategy
10915 PICO BLVD	90064	4322004039			5.611	Shortfall of Sites	0.107	Neighborhood Commercial	NMU(EC)-POD	0	0	0	108.9	5.611	Commercial - Store - One Story, 2	126B1571009			West Los Angeles	0	ABMI	OPP C	Added Opp C Strategy
10961 PICO BLVD	90064	4322010032			6.278	Shortfall of Sites	0.120	Neighborhood Commercial	NMU(EC)-POD	0	0	0	108.9	6.278	Commercial - Office Building - One Story, 1	126B1531011			West Los Angeles	0	ABMI	OPP C	Added Opp C Strategy
10921 PICO BLVD	90064	4322004040			5.450	Shortfall of Sites	0.104	Neighborhood Commercial	NMU(EC)-POD	0	0	0	108.9	5.450	Commercial - Store - One Story, 2	126B1571014			West Los Angeles	0	ABMI	OPP C	Added Opp C Strategy
10927 PICO BLVD	90064	4322004017			6.602	Shortfall of Sites	0.126	Neighborhood Commercial	NMU(EC)-POD	0	0	0	108.9	6.602	Commercial - Restaurant, Cocktail Lounge - Restaurant, Cocktail Lounge, Tavern - One Story, 0	126B1571025			West Los Angeles	0	ABMI	OPP C	Added Opp C Strategy

11001 PICO BLVD	90064	4322015015			6.506	Shortfall of Sites	0.124	Neighborhood Commercial	NMU(EC)-POD	0	0	0	108.9	6.506	Commercial - Restaurant, Cocktail Lounge - Restaurant, Cocktail Lounge, Tavern - One Story, 0	126B1531031			West Los Angeles	0	ABMI	OPP C	Added Opp C Strategy
11001 PICO BLVD	90064	4322015015			5.456	Shortfall of Sites	0.104	Neighborhood Commercial	NMU(EC)-POD	0	0	0	108.9	5.456	Commercial - Restaurant, Cocktail Lounge - Restaurant, Cocktail Lounge, Tavern - One Story, 0	126B1531042			West Los Angeles	0	ABMI	OPP C	Added Opp C Strategy
10931 PICO BLVD	90064	4322009020			6.637	Shortfall of Sites	0.127	Neighborhood Commercial	NMU(EC)-POD	0	0	0	108.9	6.637	Commercial - Store - One Story, 1	126B1571043			West Los Angeles	0	ABMI	OPP C	Added Opp C Strategy
11001 PICO BLVD	90064	4322015015			5.638	Shortfall of Sites	0.108	Neighborhood Commercial	NMU(EC)-POD	0	0	0	108.9	5.638	Commercial - Restaurant, Cocktail Lounge - Restaurant, Cocktail Lounge, Tavern - One Story, 0	126B1531047			West Los Angeles	0	ABMI	OPP C	Added Opp C Strategy
11001 PICO BLVD	90064	4322015015			5.640	Shortfall of Sites	0.108	Neighborhood Commercial	NMU(EC)-POD	0	0	0	108.9	5.640	Commercial - Restaurant, Cocktail Lounge - Restaurant, Cocktail Lounge, Tavern - One Story, 0	126B1531055			West Los Angeles	0	ABMI	OPP C	Added Opp C Strategy
10939 PICO BLVD	90064	4322009019			5.611	Shortfall of Sites	0.107	Neighborhood Commercial	NMU(EC)-POD	0	0	0	108.9	5.611	Commercial - Store - One Story, 0	126B1571057			West Los Angeles	0	ABMI	OPP C	Added Opp C Strategy
11021 PICO BLVD	90064	4322015014			3.995	Shortfall of Sites	0.108	Neighborhood Commercial	NMU(EC)-POD	0	0	0	108.9	3.995	Commercial - Store - One Story, 5	126B1531061			West Los Angeles	0	ABMI	OPP C	Added Opp C Strategy
10941 PICO BLVD	90064	4322009018			3.975	Shortfall of Sites	0.107	Neighborhood Commercial	NMU(EC)-POD	0	0	0	108.9	3.975	Commercial - Store - One Story, 3	126B1571066			West Los Angeles	0	ABMI	OPP C	Added Opp C Strategy

10914 PICO BLVD	90064	4256001013			4.903	Shortfall of Sites	0.094	Neighborhood Commercial	NMU(EC)-POD	0	0	0	108.9	4.903	Commercial - Restaurant, Cocktail Lounge - Restaurant, Cocktail Lounge, Tavern - One Story, 0	126B1571067			West Los Angeles	0	ABMI	OPP C	Added Opp C Strategy
11021 PICO BLVD	90064	4322015014			6.636	Shortfall of Sites	0.127	Neighborhood Commercial	NMU(EC)-POD	0	0	0	108.9	6.636	Commercial - Store - One Story, 0	126B1531069			West Los Angeles	0	ABMI	OPP C	Added Opp C Strategy
10916 PICO BLVD	90064	4256001012			2.999	Shortfall of Sites	0.057	Neighborhood Commercial	NMU(EC)-POD	0	0	0	108.9	2.999	Commercial - Restaurant, Cocktail Lounge - Restaurant, Cocktail Lounge, Tavern - One Story, 0	126B1571079			West Los Angeles	0	ABMI	OPP C	Added Opp C Strategy
11033 PICO BLVD	90064	4322016018			5.941	Shortfall of Sites	0.114	Neighborhood Commercial	NMU(EC)-POD	0	0	0	108.9	5.941	Commercial - Store - One Story, 0	126B1531083			West Los Angeles	0	ABMI	OPP C	Added Opp C Strategy
10918 PICO BLVD	90064	4256001011			3.399	Shortfall of Sites	0.092	Neighborhood Commercial	NMU(EC)-POD	0	0	0	108.9	3.399	Commercial - Store - One Story, 3	126B1571084			West Los Angeles	0	ABMI	OPP C	Added Opp C Strategy
11010 PICO BLVD	90064	4256007001			5.046	Shortfall of Sites	0.097	Neighborhood Commercial	NMU(EC)-POD	0	0	0	108.9	5.046	Commercial - Restaurant, Cocktail Lounge - Fast Food - Auto Oriented - One Story, 0	126B1531087			West Los Angeles	0	ABMI	OPP C	Added Opp C Strategy
10922 PICO BLVD	90064	4256001010			5.053	Shortfall of Sites	0.097	Neighborhood Commercial	NMU(EC)-POD	0	0	0	108.9	5.053	Commercial - Store - One Story, 0	126B1571092			West Los Angeles	0	ABMI	OPP C	Added Opp C Strategy
11010 PICO BLVD	90064	4256007001			5.045	Shortfall of Sites	0.097	Neighborhood Commercial	NMU(EC)-POD	0	0	0	108.9	5.045	Commercial - Restaurant, Cocktail Lounge - Fast Food - Auto Oriented - One Story, 0	126B1531093			West Los Angeles	0	ABMI	OPP C	Added Opp C Strategy
11043 PICO BLVD	90064	4322016016			5.610	Shortfall of Sites	0.107	Neighborhood Commercial	NMU(EC)-POD	0	0	0	108.9	5.610	Commercial - Store - One Story, 0	126B1531097			West Los Angeles	0	ABMI	OPP C	Added Opp C Strategy

10924 PICO BLVD	90064	4256001009			5.045	Shortfall of Sites	0.097	Neighborhood Commercial	NMU(EC)-POD	0	0	0	108.9	5.045	Commercial - Store - One Story, 0	126B1571103			West Los Angeles	0	ABMI	OPP C	Added Opp C Strategy
11010 PICO BLVD	90064	4256007001			4.998	Shortfall of Sites	0.096	Neighborhood Commercial	NMU(EC)-POD	0	0	0	108.9	4.998	Commercial - Restaurant, Cocktail Lounge - Fast Food - Auto Oriented - One Story, 0	126B1531103			West Los Angeles	0	ABMI	OPP C	Added Opp C Strategy
11055 PICO BLVD	90064	4322016015			5.610	Shortfall of Sites	0.107	Neighborhood Commercial	NMU(EC)-POD	0	0	0	108.9	5.610	Commercial - Store - One Story, 0	126B1531107			West Los Angeles	0	ABMI	OPP C	Added Opp C Strategy
10928 PICO BLVD	90064	4256001008			4.919	Shortfall of Sites	0.094	Neighborhood Commercial	NMU(EC)-POD	0	0	0	108.9	4.919	Commercial - Restaurant, Cocktail Lounge - Restaurant, Cocktail Lounge, Tavern - One Story, 0	126B1571109			West Los Angeles	0	ABMI	OPP C	Added Opp C Strategy
10961 PICO BLVD	90064	4322010033			2.750	Shortfall of Sites	0.126	Neighborhood Commercial	NMU(EC)-POD	0	0	0	108.9	2.750	Residential - Five or More Units or Apartments (Any Combination) - 4 Stories or Less, 46	126B1571112			West Los Angeles	0	ABMI	OPP C	Added Opp C Strategy
11055 PICO BLVD	90064	4322016015			5.610	Shortfall of Sites	0.107	Neighborhood Commercial	NMU(EC)-POD	0	0	0	108.9	5.610	Commercial - Store - One Story, 0	126B1531112			West Los Angeles	0	ABMI	OPP C	Added Opp C Strategy
10934 PICO BLVD	90064	4256001007			4.919	Shortfall of Sites	0.094	Neighborhood Commercial	NMU(EC)-POD	0	0	0	108.9	4.919	Commercial - Parking Lot (Commercial Use Property) - Lots - Patron or Employee - One Story, 0	126B1571118			West Los Angeles	0	ABMI	OPP C	Added Opp C Strategy
11057 PICO BLVD	90064	4322016014			5.939	Shortfall of Sites	0.114	Neighborhood Commercial	NMU(EC)-POD	0	0	0	108.9	5.939	Commercial - Parking Lot (Commercial Use Property) - Lots - Patron or Employee - One Story, 0	126B1531121			West Los Angeles	0	ABMI	OPP C	Added Opp C Strategy

10961 PICO BLVD	90064	4322010033			3.974	Shortfall of Sites	0.107	Neighborhood Commercial	NMU(EC)-POD	0	0	0	108.9	3.974	Residential - Five or More Units or Apartments (Any Combination) - 4 Stories or Less, 0	126B1571122			West Los Angeles	0	ABMI	OPP C	Added Opp C Strategy
10936 PICO BLVD	90064	4256001006			4.919	Shortfall of Sites	0.094	Neighborhood Commercial	NMU(EC)-POD	0	0	0	108.9	4.919	Commercial - Store - One Story, 0	126B1571125			West Los Angeles	0	ABMI	OPP C	Added Opp C Strategy
10961 PICO BLVD	90064	4322010033			3.549	Shortfall of Sites	0.096	Neighborhood Commercial	NMU(EC)-POD	0	0	0	108.9	3.549	Residential - Five or More Units or Apartments (Any Combination) - 4 Stories or Less, 0	126B1571132			West Los Angeles	0	ABMI	OPP C	Added Opp C Strategy
10946 PICO BLVD	90064	4256001005			4.919	Shortfall of Sites	0.094	Neighborhood Commercial	NMU(EC)-POD	0	0	0	108.9	4.919	Commercial - Restaurant, Cocktail Lounge - Restaurant, Cocktail Lounge, Tavern - One Story, 0	126B1571135			West Los Angeles	0	ABMI	OPP C	Added Opp C Strategy
10961 PICO BLVD	90064	4322010033			2.484	Shortfall of Sites	0.067	Neighborhood Commercial	NMU(EC)-POD	0	0	0	108.9	2.484	Residential - Five or More Units or Apartments (Any Combination) - 4 Stories or Less, 0	126B1571142			West Los Angeles	0	ABMI	OPP C	Added Opp C Strategy
10946 PICO BLVD	90064	4256001005			5.045	Shortfall of Sites	0.097	Neighborhood Commercial	NMU(EC)-POD	0	0	0	108.9	5.045	Commercial - Restaurant, Cocktail Lounge - Restaurant, Cocktail Lounge, Tavern - One Story, 0	126B1571146			West Los Angeles	0	ABMI	OPP C	Added Opp C Strategy
10961 PICO BLVD	90064	4322010032			2.708	Shortfall of Sites	0.073	Neighborhood Commercial	NMU(EC)-POD	0	0	0	108.9	2.708	Commercial - Office Building - One Story, 0	126B1571152			West Los Angeles	0	ABMI	OPP C	Added Opp C Strategy

10950 PICO BLVD	90064	4256007016			5.045	Shortfall of Sites	0.097	Neighborhood Commercial	NMU(EC)-POD	0	0	0	108.9	5.045	Commercial - Auto, Recreation Equipment, Construction Equipment Sales and Service - Auto Body Repair Shop - One Story, 1	126B157 1168			West Los Angeles	0	ABMI	OPP C	Added Opp C Strategy
10964 PICO BLVD	90064	4256007013			4.920	Shortfall of Sites	0.094	Neighborhood Commercial	NMU(EC)-POD	0	0	0	108.9	4.920	Commercial - Store - One Story, 2	126B157 1196			West Los Angeles	0	ABMI	OPP C	Added Opp C Strategy
10970 PICO BLVD	90064	4256007012			4.920	Shortfall of Sites	0.094	Neighborhood Commercial	NMU(EC)-POD	0	0	0	108.9	4.920	Commercial - Store - One Story, 0	126B157 1204			West Los Angeles	0	ABMI	OPP C	Added Opp C Strategy
10972 PICO BLVD	90064	4256007011			5.046	Shortfall of Sites	0.097	Neighborhood Commercial	NMU(EC)-POD	0	0	0	108.9	5.046	Commercial - Restaurant, Cocktail Lounge - Restaurant, Cocktail Lounge, Tavern - One Story, 0	126B157 1214			West Los Angeles	0	ABMI	OPP C	Added Opp C Strategy
10976 PICO BLVD	90064	4256007004			5.414	Shortfall of Sites	0.104	Neighborhood Commercial	NMU(EC)-POD	0	0	0	108.9	5.414	Commercial - Parking Lot (Commercial Use Property) - Lots - Patron or Employee - One Story, 0	126B157 1227			West Los Angeles	0	ABMI	OPP C	Added Opp C Strategy
10982 PICO BLVD	90064	4256007003			5.106	Shortfall of Sites	0.098	Neighborhood Commercial	NMU(EC)-POD	0	0	0	108.9	5.106	Commercial - Restaurant, Cocktail Lounge - Restaurant, Cocktail Lounge, Tavern - One Story, 0	126B157 1237			West Los Angeles	0	ABMI	OPP C	Added Opp C Strategy
10986 PICO BLVD	90064	4256007002			5.040	Shortfall of Sites	0.096	Neighborhood Commercial	NMU(EC)-POD	0	0	0	108.9	5.040	Commercial - Store - One Story, 0	126B157 1246			West Los Angeles	0	ABMI	OPP C	Added Opp C Strategy

11010 PICO BLVD	90064	4256007001				5.045	Shortfall of Sites	0.097	Neighbo rhood Comme rcial	NMU(EC)- POD	0	0	0	108.9	5.045	Commercial - Restaurant, Cocktail Lounge - Fast Food - Auto Oriented - One Story, 0	126B157 1255					West Los Angeles	0	ABMI	OPP C	Added Opp C Strategy
--------------------	-------	------------	--	--	--	-------	-----------------------	-------	------------------------------------	-----------------	---	---	---	-------	-------	--	-----------------	--	--	--	--	------------------------	---	------	-------	----------------------------