Specific Plan Areas

Chatsworth - Porter Ranch Community Plan Area

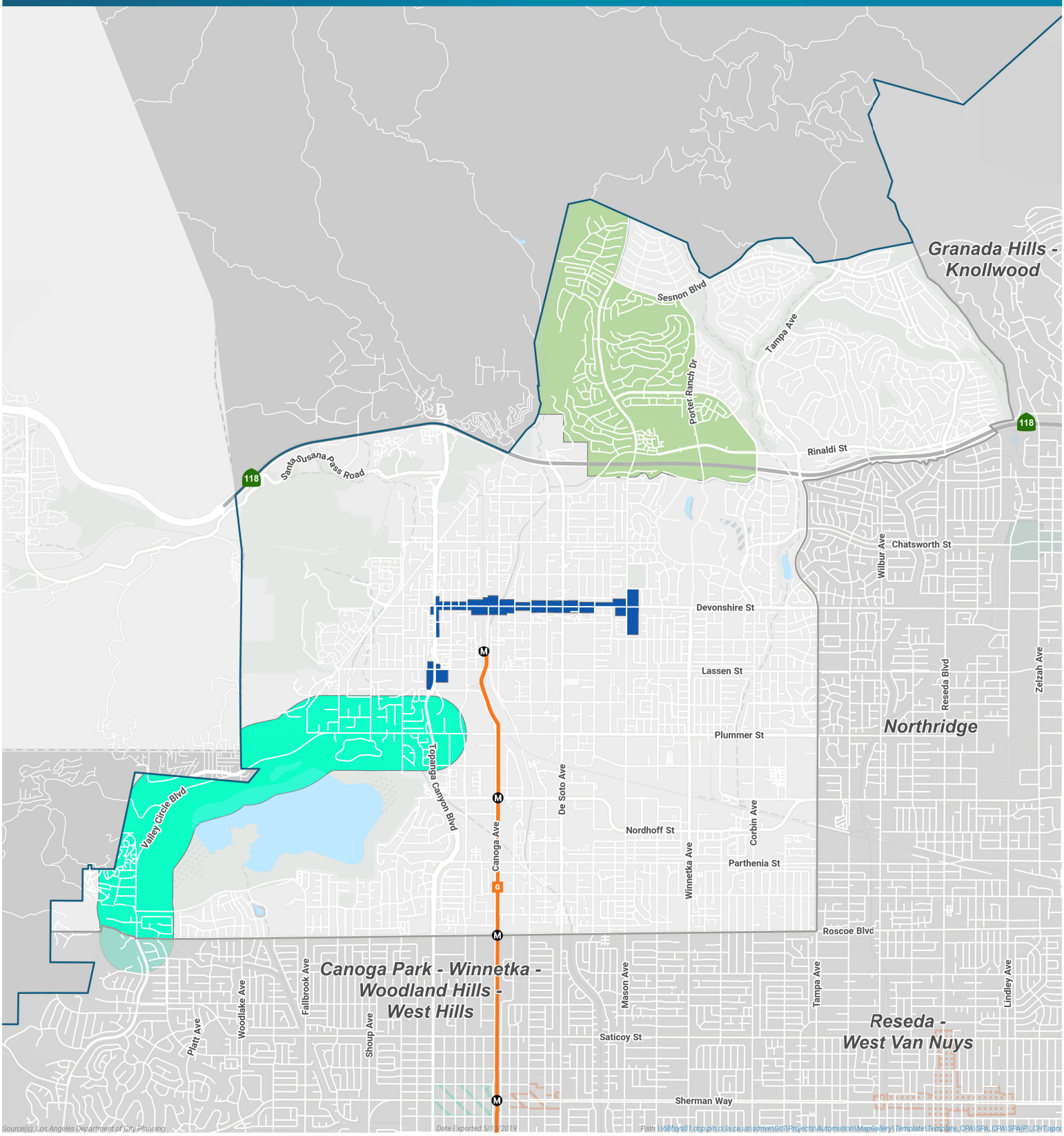

Source(s): Los Angeles Department of City Planning

Date Exported 5/13/2019

Path \\68fsys01.dcp.pln.ci.la.ca.us\sdrive\GIS\Projects\Automation\MapGallery\Template\Template_CPA\SPA_CPA\SPA(P)_CHT.aprx

Specific Plan

- Devonshire / Topanga Corridor
- Porter Ranch Land Use / Transportation
- Valley Circle Boulevard - Plummer Street Scenic Corridor
- Community Plan Boundary
- City Boundary

0 0.85 1.7

Miles

N