

**Sunshine Canyon Landfill  
Independent Monitor  
Quarterly Site Monitoring Status Report  
April 1, 2025 – June 30, 2025**

*Prepared For:*

**City of Los Angeles Department of City Planning**

*And*

**County of Los Angeles Department of Regional Planning**



*Prepared By:*



**UltraSystems**  
environmental | management | planning

16431 Scientific Way  
Irvine, California 92618

*Prepared On:*

July 9, 2025

### **CERTIFICATION STATEMENT**

July 9, 2025

The attached Quarterly Site Monitoring Status Report for the Sunshine Canyon Landfill dated July 9, 2025 is the Second Quarterly Report for 2025, issued by UltraSystems. This report covers the monitoring period from April 1, 2025 through June 30, 2025 and is prepared for the City of Los Angeles Department of City Planning and the County of Los Angeles Department of Regional Planning.

I, James T. Aidukas, Project Manager for the Mitigation Monitoring Services of the Sunshine Canyon Landfill, certify that the statements in the Quarterly Report and the referenced monthly reports reflect the site conditions observed, and compliance status noted by me and other qualified experts during the stated site visits.

Signed,

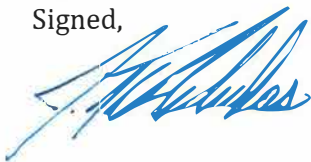

James T. Aidukas

Project Manager



**Contents**

Quarterly Status Report..... 1

Site Visits During the Quarter..... 2

Definition of Terms..... 2

Status Summary ..... 2

Compliant.....2

Non-Compliant.....2

Further Review Needed..... 2

Conclusions ..... 17

Sunshine Canyon Landfill City Mitigation Monitoring Summary  
(see spreadsheet)

Sunshine Canyon Landfill County Mitigation Monitoring Summary  
(see spreadsheet)

**Appendices**

- Appendix I Further Review Needed Comments: Reference I-d through I-f
- Appendix II Photo Location Map and Relevant Site Photos
- Appendix III Quarterly Site Visits  
Attendees by Date and Mitigation Monitoring Site Reports

## Quarterly Status Report

This Quarterly Status Report is a compilation of the period's monthly Site Monitoring. After each site visit, the UltraSystems monitors who went to the Sunshine Canyon Landfill site each wrote a Mitigation Monitoring Site Report. The Mitigation Monitoring Summary spreadsheets for the City and County of Los Angeles note any conditions and/or mitigation measures that need further review and document these areas in an appendix for that site visit date. Any issues that required immediate attention were reported to Republic Services (Republic) staff and the appropriate staff at the City of Los Angeles Planning Department, the County of Los Angeles Department of Regional Planning, the Los Angeles County Public Works and the Sunshine Canyon Landfill Local Enforcement Agency (SCL-LEA).

The Sunshine Canyon Landfill City and County Mitigation Monitoring Summary spreadsheets record by date each site visit and frequency of monitoring of specific conditions and/or mitigation measures. When a condition and/or mitigation measure is monitored, a check mark is made under the date that it was monitored, and the status of being compliant with the conditions and/or mitigation measures' requirements observed during monitoring is recorded. Tasks with a yearly or non-ongoing monitoring frequency are denoted by a forward slash (/) in subsequent date columns. In the status column, the letter "C" is put next to the task if it is Compliant; the letters "NC" are noted if the task status is Non-Compliant; and the letters "FRN" are used if Further Review is Needed for meeting the requirements of the conditions and/or mitigation measures.

Under the Further Review Needed/ Comment column, the conditions observed that have been noted as "FRN" in the status column refer to appendices which detail what was observed during the site monitoring. When the conditions and/or mitigation measures that were previously noted as "FRN" are fully compliant, an "R" is placed in the Resolved column and a "C" replaces the "FRN" in the status column. Also noted in the FRN-Comments column are those action items that would improve monitoring efficiency by having reports and documents readily available. These are summarized in the Mitigation Monitoring Summary spreadsheets and the Summary of Requested Documents section of the Quarterly Reports.

This Quarterly Report provides the City of Los Angeles Department of Planning and the County of Los Angeles Department of Regional Planning with a concise status of the Mitigation Measure Monitoring for the period of April 1, 2025 to June 30, 2025. It includes:

1. The City and County Mitigation Monitoring Summary spreadsheets for April 1, 2025 to June 30, 2025. These spreadsheets record the areas of monitoring completed and the status of being compliant during the second quarter of 2025;
2. A Status Summary of Non-Compliant, Further Review Needed and Compliant with the requirements of the conditions and/or mitigation measures;
3. Photo Location Map and Relevant Site Photos showing site conditions of key areas of the landfill during this quarter; and
4. Site visit attendees by date of site visit and the mitigation monitoring site report from each monitor.

## Site Visits During the Quarter

Three site visits were performed by UltraSystems during the April 1, 2025 to June 30, 2025 quarter to observe operational site activities and determine compliance status with conditions and/or mitigation measures. They were performed on April 24, 2025; May 20, 2025; and June 18, 2025.

## Definition of Terms

Compliant is defined as complying with the City and County conditions and/or mitigation measures.

Non-compliant is defined as not complying with the City and County conditions and/or mitigation measures.

Further Review Needed is defined as implementing plans (agency-approved, if required) to fully comply with a condition and/or mitigation measure. Some plans, especially vegetation, require an extended time frame, and immediate compliance is not possible.

Resolved is defined as action taken or activities completed to fully comply with conditions and/or mitigation measures.

## Status Summary

This section summarizes the conditions and/or mitigation measures that were monitored during the quarterly reporting period and their respective statuses. The Sunshine Canyon Landfill Mitigation Monitoring Summary spreadsheets for the City and County show the conditions and/or mitigation measures monitored during the quarter. Also included in this report are relevant photos in Appendix II.

### Compliant

Most of the conditions and/or mitigation measures monitored were observed to be compliant. There are City and County conditions which are compliant but are noted as having corresponding comments that refer to the appendices. The Compliant with Comments section of the monitoring report provides a summary of activities being done onsite to construct or maintain facilities, and a summary of documents, reports and drawings that should be readily available onsite for monitoring reference.

### Non-Compliant

During UltraSystems' site visits, no Non-Compliant conditions and/or mitigation measures were noted. Also, it must be understood that any monitoring related to landfill gas and odors is not part of the UltraSystems Monitoring Program at this time. These issues are currently being handled by a multi-agency team, which is led by the South Coast Air Quality Management District (SCAQMD).

### Further Review Needed

The following conditions and/or mitigation measures were found not to be fully compliant but were being worked on to obtain full compliance. This section summarizes the progress

being made toward being fully compliant. When a condition and/or mitigation measure progresses from “FRN” to fully compliant, it is noted as Resolved in this section, and on the City and County Mitigation Monitoring Summary spreadsheets.

#### **Q-B.2.c (City)**

*Ancillary Uses and Facilities. The subject property may only be used for the following uses and facilities. These ancillary uses and facilities described in the July 1997 Draft Subsequent EIR, pages 2-38 through 2-43, and may be located on the applicant's property generally in conformance with the diagram attached as Exhibit e-4, and during the life of the landfill, may be moved or relocated following commencement of landfilling operations as necessary to accommodate development of the ultimate landfill footprint.*

#### **Geology-1.07 (County)**

*All grading activities shall be in compliance with specific requirements provided in a comprehensive geotechnical report for the proposed Project, including provisions for excavation approved by the County Department of Public Works, the County Local Enforcement Agency (LEA) and other Responsible Agencies.*

#### **Geology-1.11 (County)**

*Grading allows for ancillary facilities outside of the landfill footprint.*

#### **Biota-4.29 (County)**

*San Diego Horned Lizard: Impact on the San Diego horned lizard can be mitigated to a level of less than significant by restoring coastal sage scrub habitat. This will create a temporal loss of the species, but the population should recover following restoration of this habitat. Topsoils should be selected that are friable to suit lizard habitat requirements.*

#### **Biota-4.30 (County)**

*California Gnatcatcher: Surveys shall be conducted for California gnatcatchers prior to Game Permit onsite grading to determine the status of this Game species within development areas.*

#### **Biota-4.33 (County)**

*Migratory Bird Treaty Act: To prevent the loss of an active migratory bird nest, vegetation shall not be cleared during the breeding season (i.e. March 15 to August 1).*

#### **Biota-4.34 (County)**

*Raptor nests: If habitat removal is proposed during the raptor breeding season (i.e. March to July), a survey shall be conducted for active nesting areas.*

**Current Status/Comment** – There was no grading outside of the approved landfill development limits during the 2nd Quarter. The road realignment work was not within the Sunshine Canyon waste fill limits but is in the CUP-approved areas for ancillary use. Grading up the canyon from the terminal basin was occurring while constructing the liner system from the new north liner to the Old City South Landfill slopes. The western edge of the Closure Turf was removed when doing the liner construction. This exposed old waste and leachate causing odors until construction was completed. The final toe berm has a completion date of late 2025 or early 2026. Alluvium soil removal in this area is to be verified by a qualified geologist. A new temporary access road to the Administration offices area was constructed. This road was extended to scales installed at the old scale's location and used to weigh trucks hauling fire soil waste.

No City-approved drawings were available for review. Cells CC-4 Part 3, 4 and 5, CC-3, and CC-5A were accepting waste during the 2nd Quarter. The road around Basin E was paved, striped, had speed bumps installed and K-rail placed at the edge of the roadway. The new temporary access road to CC-4 Part 3, 4 and 5 was completed and paved. Posi-Shell was applied to control landfill leachate seeps. On high wind days there was a significant amount of windblown litter on the southern internal ridgelines. No litter was observed leaving the site.

#### **Q-C.3.h (City)**

*The access roads extended to new fill areas shall be surfaced with recycled asphalt, aggregate materials, or soft stabilization products to minimize the length of untreated dirt.*

**Current Status/Comments** – In the 2nd Quarter, localized dust clouds occurred on dirt roads to and on the County top deck when soil importation trucks were delivering soil. These temporary roads did not have rock nor recycled concrete surfacing or soil stabilizer to control dust generation. Dust was not observed leaving the site from this location. On windy and dry days, dust clouds were observed coming from the cut slopes near the future toe berm location. These dust clouds could have left the site.

#### **Q-C.5 (City)**

*Graffiti removal and deterrence on building and structures in public view.*

**Current Status/Comments** – In the 2nd Quarter, there was no graffiti observed at the landfill site.

#### **Q-C.10.c (City)**

*The operator shall submit, as part of its annual report, an evaluation of the feasibility of beneficial uses of the landfill gas collected at the site such as landfill-gas-to-energy.*

#### **Odor/Landfill Gas - 7.07 (County)**

*The permittee will recover and sell as much gas as is technically and economically feasible to reduce total air quality emissions from the landfill operations. It is expected that the technical and economic feasibility of commercial recovery and sale of landfill gas as a renewable energy resource will occur at levels below 40 MMCFD. The gas collection system will be installed in increments to allow for maximum gas recovery.*

#### **Gas - 52 (County)**

*To the extent technically and economically feasible, the Permittee shall use Landfill gas for energy generation at the Facility or other beneficial uses, rather than flaring, and shall obtain all applicable local, state, and/or federal approvals for any such use. Notwithstanding the foregoing, the Permittee shall be exempt from this Condition No. 52 if, as a part of its annual report required by Part X of the IMP, the Permittee determines that any such activity or project is infeasible, which determination shall be subject to the review and approval of the Director of Public Works.*

*The Permittee shall also install and maintain a landfill gas collection system complying with SCAQMD requirements, which uses best available control technology to control the lateral migration of gases to the satisfaction of the Director of Public Works, County LEA, and SCAQMD. In addition to the other requirements of this Condition No. 52, Landfill gas flares shall be installed below the adjacent interior ridges of the site, unless otherwise required by the SCAQMD, and the flames shall be totally contained within the stacks. Flame arrestors shall be provided to the satisfaction of the County Forester and Fire Warden.*

**Current Status/Comments** – During the 2nd Quarter, power outages and gas recovery system maintenance caused a fluctuation in gas recovery volumes recorded during the monitoring visits. Beneficial uses for gas being recovered and now flared, other than being used for gas to generate electric energy, were not proposed. Approximately 50% of the recovered gas is now flared. The current amount of gas generated is estimated to be approximately 70% of what will be produced during the final year of the approved landfill waste capacity.

#### **T-4 (City)**

*Prepare a plot plan ["fire plan"] to the satisfaction of the Fire Department.*

*a. immediate access fire plan [now]*

*b. plot plan for the future facilities will be submitted when these are implemented*

#### **Fire Service - 12.03 (County)**

*The permittee shall maintain onsite fire response capabilities, construct access road, provide water tanks, water mains, fire hydrants and fire flows and perform brush clearance to the satisfaction of the County Forester and Fire Warden. The landfill will comply with all applicable County codes and ordinances which delineated the requirements for fire access, water mains, fire flows and fire hydrants, specifically defined by the County Fire Department. New construction water tanks, water mains and fire hydrants will be completed to meet the fire flow requirements of the Fire Department.*

**Current Status/Comments** – An updated fire plan showing the locations of all facilities, and normal and emergency ingress and egress using the new temporary access road should be prepared and sent to the local City fire department station and City and County planning departments. The toe berm construction location, and Gas to Energy areas should be shown on the plan. Emergency egress should be posted for employees and customers.

#### **M-4.1.1(2) (City)**

*Areas outside of and above the cut and fill as shown on the conceptual grading plan shall not be graded, except for the development of ancillary facilities or other related improvements. Additional grading may be necessary for slope stability or drainage purposes. Prior to undertaking any grading activities, the Department of Building and Safety shall be notified and approve any additional grading based on engineering studies (in accordance with CCR Title 27) provided by the project proponent and independently evaluated by the Department of Building and Safety.*

#### **M-4.1.1(4) (City)**

*Grading that allows for construction of ancillary facilities outside of the landfill footprint or that has the potential to impact property beyond the boundary of the landfill shall be approved by the Department of Building and Safety.*

#### **M-4.1.1(5) (City)**

*All grading activities shall be in compliance with specific requirements provided in a comprehensive geotechnical report prepared specifically for the proposed project, including provisions for excavation approved by the Department of Building and Safety, City Engineer, City LEA and other Responsible Agencies.*

#### **M-4.1.5(12) (City)**

*Geologic Hazards - Liquefaction*

*Alluvium in the canyon bottoms beneath the footprint of the waste containment system and beneath ancillary structures shall be excavated and, if necessary, replaced with compacted structural fill during construction. A qualified geologist shall be onsite during construction activities to observe removal and*

*replacement of alluvium and verify that all alluvium within the landfill footprint has been removed prior to placement of any compacted fill or construction of any containment system elements.*

**M-4.14.1(155) (City)**

*Construction of the realigned access roadway shall not exceed 15 percent in grade. An access road shall be constructed and maintained around the working area of the landfill for emergency access for firefighting equipment.*

**Geology-1.07 (County)**

*All grading activities shall be in compliance with specific requirements provided in a comprehensive geotechnical report prepared specifically for the proposed Project, including provisions for excavation approved by the County Department of Public Works, the County Local Enforcement Agency (LEA) and other Responsible Agencies.*

**Current Status/Comments** – There was no grading outside of the approved landfill development limits during the 2nd Quarter. Grading for the new main access road realignment in the small valley south of the current main access road was completed with road striping, speed bumps, and safety K-rails. The access road and slopes around Basin E appeared to have uncontrolled rainwater impacts. Republic's final drainage design plans should include review of the current drainage impacts. The construction plans and supporting geotechnical reports were reviewed and approved by City Planning and the City Building Department. The City Building Department also approved brush and tree clearance and hillside grading. The technical reports and detailed plans were not available for review by the monitor. Compliance with County Geology – 1.07 documentation was not able to be verified by the monitor.

Access roads were being maintained around the working area for emergency access. The final perimeter access road construction on the westside was completed. Wet weather surfacing or paving was not done.

**M-4.1.4(11) (City)**

*An operations checklist shall be used by a registered engineering geologist for surveys following all earthquake events measuring 5.0 on the Richter Scale or greater near the project site. A comparison of operating parameters and site conditions before and after major earthquake events shall be made to verify that systems are operational as designed. Final designs for major engineered structures shall be based on the results of the detailed stability analyses of potential seismic events.*

**Geology-1.16 (County)**

*An operations checklist will be used by a certified engineering geologist, registered civil engineer, or licensed surveyor for surveys following all earthquake events of 5.0 magnitude or greater.*

**Current Status/Comments** – There were no earthquakes of 5.0 magnitude or greater in the area during the 2nd Quarter.

**M-4.1.1(6) (City)**

*Revegetation and erosion control procedures on all exposed slopes shall be implemented. The erosion controls to be implemented at the site shall include soil stabilization measures and revegetation in accordance with the approved revegetation plan as approved by the City Building and Safety Department. Interceptor ditches shall be designed to divert storm runoff to a sedimentation basin.*

**M-4.2.11(23) (City)**

*Disturbed areas shall be revegetated with an interim ground cover as specified in the proposed revegetation program. Excavation will proceed in a manner to reduce the number of graded areas at any given time.*

**M-4.2.12 (28) (City)**

*Site Erosion*

*c. A temporary vegetation cover shall be established on all slopes that are to remain inactive for a period longer than 180 days.*

*d. An SCAQMD approved soil stabilization (sealant) product shall be used to retard soil erosion and enhance revegetation. Soil sealant shall be applied when necessary to selected working areas of the landfill. The sealant will also be used as a binder or tackifier to hold seen during revegetation mulch, and fertilizers in-place until grasses become establish and stabilize on the landfill surface.*

**Geology-1.13 (County)**

*Revegetation and erosion control of all exposed slopes will be an ongoing process. The erosion controls to be implemented at the site will include soil stabilization measures and revegetation in accordance with the approved Revegetation Program. The installation of interceptor ditches shall be designed for the diversion of storm runoff to sedimentation basins. Sediment traps will be used at points of runoff concentration along the perimeter of exposed slopes surfaces.*

*Condition: Approval of drainage plan. Retention of a consulting horticulturalist/Registered Professional Forester and an independent qualified biologist by the permittee for ongoing supervision of revegetation programs. Review and monitoring of planting programs by County Forester.*

**Geology-1.14 (County)**

*To prevent soil erosion on the face of the landfill, interim vegetation measures will be taken after placement of the temporary soil layer (even though the area may be disturbed by future filling operations). Vegetative cover will be placed as in the approved Revegetation Program.*

*Condition: Retention of a consulting horticulturalist/Registered Professional Forester and an independent qualified biologist by the permittee for ongoing supervision of revegetation programs. Review and monitoring of planting programs by County Forester.*

**Biota – 4.42 (County)**

*Areas inactive for 180 days or longer will be planted with interim vegetation as approved by County biologist. Records will be kept to track fill areas of the site which are transferred to an inactive status so that appropriate dust control and revegetation measures can be implemented.*

**Air Quality - 6.02 (County)**

*Dust Control will also be accomplished through the temporary revegetation of the landfill surface. A temporary revegetation of the landfill surface, and a temporary vegetation cover will be established on all slopes that are to remain inactive for a period longer than 180 days. Specifications of temporary revegetation measures will be provided in the Revegetation Plan submitted to the County biologist for approval, the Closure and Postclosure Maintenance Plans, the Condition Use Permit, and Conditions of Project Approval.*

**Visual-10.08 (County)**

*Cover/Revegetation Requirements*

*The permittee shall comply with the following cover and re-vegetation requirements at the Landfill:*



*(1). The permittee shall apply a temporary hydroseed vegetation cover on any slope or other Landfill area that is projected to be inactive for a period greater than 180 days, as set forth in the IMP. The permittee shall promptly notify the County LEA and the Department of Public Works of any such slope or area;*

*Revegetation Requirements*

*(5) Notwithstanding the foregoing, the permittee shall not be bound by the previous provisions of this Condition No. 44, but instead by the requirements of the County LEA, so long as the Limits of Fill are not exceeded, if in consultation with the Department of Public Works, the County LEA determines that a different re-vegetation design or plan:*

*(1) would better protect public health and safety;*

*(2) would enable revegetation of the final slopes at least as well as shown in Exhibit "B" described in subsection D, above; and/or experts, including an independent, qualified bio (3) would be required because the minimum standards adopted by the CIWMB have been amended;*

*(6) the permittee shall employ an expert or biologist, to satisfy this Condition No. 44. Soil sampling and laboratory analysis shall be conducted in all areas that are required to be re-vegetated before any re-vegetation occurs to identify chemical or physical soil properties that may adversely affect plant growth or establishment. Soil amendments and fertilizer recommendations shall be applied and plant materials selected, based on the above referenced testing procedures and results. To the extent possible, plant types shall blend with species indigenous to the area, be drought tolerant, and be capable of rapid growth. The selected plants shall not include nonindigenous species that are likely to be invasive of adjacent natural areas.*

**Biota - Revegetation - 44.A (County)**

*A. The Permittee shall apply a temporary hydroseed vegetation cover on any slope or other Landfill area that is projected to be inactive for a period greater than 180 days, as set forth in the IMP. The Permittee shall promptly notify the SCL-LEA and the Department of Public Works of any such slope or area.*

**Revegetation - 44.F/44.F CUP (County)**

*F. The Permittee shall employ an expert or experts, including an independent, qualified biologist, to satisfy this Condition No. 44. Soil sampling and laboratory analysis shall be conducted in all areas that are required to be re-vegetated before any re-vegetation occurs to identify chemical or physical soil properties that may adversely affect plant growth or establishment. Soil amendments and fertilizer recommendations shall be applied and plant materials selected, based on the above-referenced testing procedures and results. To the extent possible, plant types shall blend with species indigenous to the area, be drought tolerant, and be capable of rapid growth. The selected plants shall not include non-indigenous species that are likely to be invasive of adjacent natural areas.*

**Current Status/Comments** – During the 2nd Quarter, Closure Turf was being maintained that was not impacted by construction. The gas and liquid recovery systems under the turf were performing well. There were erosion rills at the interface of Cell CC-2A cover soil and the western edge of the Closure Turf. Portions of the western Closure Turf were removed for the installation of the new liner system and the tie-in to the existing northern liner. There were odors from old waste, gas emissions and odorous liquids that had to be handled during construction until the new liner system was completed and operational. Posi-Shell was being used to control landfill leachate liquid seeps and old waste odors in areas where the next waste disposal was planned. Hydroseeding and placement of straw waddles was done in some of the areas above the Posi-Shell that had reached intermediate cover elevations.

**M-4.1.1 (7) (City)**

*Prior to the initiation of grading activities, the project proponent shall undertake, if necessary, reabandonment procedures as required by the California Department of Conservation, Division of Oil, Gas, and Geothermal Resources.*

**Current Status/Comments** – The old, abandoned oil well casing adjacent to the north secondary access road from the Flare 11 site was not reabandoned. An evaluation of the need to reabandon this well should be done. This well was not leaking oil or gas and did not pose a current hazard. It is well beyond the approved landfill limits but inside the ridgeline of Sunshine Canyon. An unabandoned well could be a future problem.

#### **M-4.1.6 / 18 (City)**

*Survey monuments shall be installed around the perimeters of the outer fill areas at points where they would not be subject to disturbance by landfill development and marking the 500-foot setback from the more restrictive zone. The exact spacing, location, and characteristics of the survey monuments shall be submitted to and approved by the City Local Enforcement Agency (LEA).*

**Current Status/Comments** – A significant number of the landfill perimeter boundary survey PVC marker pipes have been removed in areas where Edison pole grading took place, near the Flare 11 site pad grading and near the CC-4 Part 3 buttress. All PVC boundary markers need to be verified and replaced if missing. New markers should also be placed at the final south double-lined boundary.

#### **M-4.2.13/29, 30, 32, 33, 34 (City)**

*The natural biological processes that generate odors in a landfill through anaerobic decomposition cannot be prevented or avoided. However, the LFGs shall be prevented from escaping to the atmosphere through the use of control measures. These measures include using daily and intermediate cover material over deposited wastes, filling any surface cracks with clean dirt as necessary, and extracting LFG through the use of an LFG collection and recovery system and destroying collected gases by combustion.*

*Operational techniques shall be utilized to control odor sources at the landfill. The size of the working face shall be limited so that the area of waste exposed to the atmosphere is kept to a minimum.*

*The LFG collection and recovery system shall be installed in phases as each portion of the landfill site is filled. The final system shall contain a network of gas extraction wells, collection system piping, and flaring facilities. Because the LFG generation begins at lower levels of volume and increases during the landfill site life, the gas will be flared initially until sufficient quantities are available for processing into electricity.*

*If an odor problem should develop, appropriate control measures shall be implemented. These measures include the application of additional dirt daily cover material or more frequent application of the cover material to seal the landfill surface, or adjustments to the wells, equipment, and operation of the LFG collection and recovery system.*

*To ensure that odors are kept to a minimum, the following odor/LFG monitoring program shall be implemented for the proposed landfill project. The monitoring program shall comply with the requirements of SCAQMD Rule 1150.1 and include:*

*a. Sample Probe Installation: One monitoring probe per 1,000 feet or as identified by South Coast Air Quality Management District (SCAQMD) and/or Local Enforcement Agency (LEA) in the landfill expansion, and one probe per 650 feet or as identified by SCAQMD and/or LEA in the City Inactive landfill along the landfill perimeter, or whichever is more restrictive shall be installed to identify potential areas of subsurface landfill gas (LFG) migration. These probes shall be monitored to ensure that quantities of LFG beyond regulatory standards do not vent offsite through subsurface soils.*

*b. Integrated Landfill Surface Sampling: The landfill surface shall be monitored to ensure that the average concentration of total organic compounds over the landfill surface does not exceed SCAQMD's standard of 25 ppm.*

*c. Ambient Air Samples: 24-hour integrated gas samples and required meteorological data shall be taken to assess any impact the landfill is having on the ambient air quality at the landfill perimeter.*

*d. Instantaneous Landfill Surface Monitoring: Spot checks on the landfill surface shall be made to determine the maximum concentration of total organic compounds measured as methane, measured at any one point on the surface of the landfill does not exceed the SCAQMD's standard of 500 ppm.*

*e. Regular Monitoring and Annual Testing: LFG concentrations at perimeter probes, gas collection system headers, the landfill surface, and in ambient air downwind of the landfill shall be monitored once per month or less frequently (but no less than quarterly) as required by the SCAQMD. The LFG collection system shall be adjusted and improved based on quarterly monitoring data and annual stack testing results.*

### **Odor/Landfill Gas - 7.06 (County)**

*If an odor problem should develop, appropriate control measures shall be implemented. These measures include the application of daily cover material or more frequent application of the cover material to seal the landfill surface, or adjustments to the wells, equipment, and operation of the LFG collection and recover system.*

### **Amendment 45.N - 4.a, 4.c, 4.d (County)**

*Identify and provide status on the measures currently being implemented as required by the AQMD's Order for Abatement.*

*An odor patrol program, which would include the following at a minimum:*

- Provide a trained technician to conduct odor patrols in the surrounding neighborhoods at a frequency of one patrol per hour from 6 a.m. to 10 a.m., Monday through Saturday, and during adverse wind conditions.*
- If odor is detected, identify its potential and/or actual source, including those that may not be related to the Landfill's operation, such as an odorous trash dumpster or transfer trucks.*
- If odor is determined to be related to the Landfill's operation, take immediate action to reduce the odor. Document the streets patrolled on a map, time of the patrol, potential source of odor, and immediate actions taken by the Landfill.*
- A landfill gas mitigation plan in preparation for the next rainy season since landfill gas emissions from either the landfill surface or landfill gas control equipment is cited as a potential contributor in the AQMD's Order for Abatement. The plan should include the following at a minimum:*
  - Description of the site's current Gas Monitoring and Control Plan, including a map showing locations of gas monitoring probes, gas extraction wells, horizontal and vertical gas collection lines, etc.*
  - Compliance history of the site's landfill gas migration control program from January 1, 2009, to the present quarter as well as any corrective actions.*
  - Discuss the impacts of the most recent heavy rains on the landfill gas collection system, including identifying locations of damage due to soil erosion, as well as any corrective actions or mitigation measures.*
- A work plan that includes preventive measures, such as identifying and filling any surface cracks and installing additional extraction wells, as well as contingency measures.*
- An implementation schedule for the above work plan.*

### **Amendment 45.N - 5 (County)**

*Include in the Quarterly Dust and Odor Reports, which are required by CUP Condition No. 45.N, the status and effectiveness of mitigation measures 1 through 3 above, and the Odor Mitigation Plan.*

**Current Status/Comments** – Compliance with these mitigation measures, concerning landfill gas monitoring and odor control and detection, is being monitored by a multi-agency team led by the SCAQMD. Only obvious gas emission sources, odorous operations related to gas and/or gas and landfill liquids, lack of cover, or exposed trash resulting in odors detected during the monitoring visits are reported in the monitors' site report.

On a random site visit during the 2nd Quarter, there were slight landfill odors detected in the adjacent neighborhood on the morning of May 20, near Constable Avenue and also at Timber Ridge Drive. All other neighborhood areas did not have any odors detected. On the other site visit days, there were no landfill odors detected.

The use of Closure Turf to seal inactive filled areas and function as intermediate cover also provided enhanced gas and liquids recovery and gas-related odor control. There were no gas or liquid odors detected coming from the fully operational Closure Turf areas.

#### **M-4.3.1(37) (City)**

*As development of the site proceeds, surface drainage systems shall be maintained so that surface runoff is diverted away from working slopes and isolated from landfilled refuse. Onsite drainage channels would be designed per CCR, Title 23, Division 3, Chapter 15, Article 3, §2533(C), and County of Los Angeles Public Works Department, Flood Control Division requirements.*

#### **Surface Water - 2.03 (County)**

*As development of the site proceeds, surface drainage systems shall be maintained so that surface runoff is diverted away from working slopes and isolated from landfilled refuse. Onsite drainage channels would be designed per CCR, Title 23, Division 3, Chapter 15, Article 3, §2546(C), which mandates the requirements for a capital storm event (100-year 24-hour precipitation).*

#### **M-4.3.1(38) (City)**

*Permanent bench drainage ditches shall be installed when final cover is placed on completed portions of the landfill. These ditches shall be lined. Temporary unlined drainage facilities consisting of diversion ditches (V-ditches) where necessary shall directly intercept natural surface runoff. Any intermittent channel flow in the existing canyon bottom shall be captured, channeled, and conveyed into a sedimentation basin. Diversion ditches shall convey surface runoff from the undisturbed areas to the permanent perimeter ditches for safe transport around the landfill footprint. Surface covers of various types, from mulches to vegetation, shall be used to retard erosion from areas of disturbance. In addition, areas of disturbance shall be kept at a minimum during active filling operations.*

#### **Surface Water - 2.12 (County)**

*Permanent bench drainage ditches shall be installed when final cover is placed on completed portions of the landfill. These ditches shall be lined. Temporary unlined drainage facilities consisting of diversion ditches (V-ditches) where necessary shall directly intercept natural surface runoff. Any intermittent channel flow in the existing canyon bottom shall be captured, channeled, and conveyed into a sedimentation basin. Diversion ditches shall convey surface runoff from the undisturbed areas to the permanent perimeter ditches for safe transport around the landfill footprint. Surface covers of various types, from mulches to vegetation, shall be used to retard erosion from areas of disturbance. In addition, areas of disturbance shall be kept at a minimum during active filling operations.*

**Current Status/Comments** – It is assumed by UltraSystems that the permanent drainage V-ditches and channels are designed in accordance with the referenced regulations. The design drawings and engineering reports should be available for review and use.

Surface drainage systems were in-place to intercept or divert rainwater away from prior landfill cells and current filling operations. Most of these were temporary systems in active areas, and most conveyance V-ditches were unlined. The construction of the final toe berm and main access road realignment project is ongoing. This is a two-year project and includes a new sediment Basin E, modification of the terminal basin, the construction of new drainage channels, and possibly a new upstream basin from the terminal basin. Possible construction activity could include drainage improvements in the ravine south of the current entrance and modification to the terminal basin's size and inlet sources. The design plans, design details and engineering calculations were submitted to the City for permit approval. The design plans and engineering reports were not available for review by the monitor nor submitted to the LACPW for approval. Compliance with Surface Water – 2.03 could not be verified. An engineering evaluation of the site's total surface drainage system should be done, which reflects the current system's modifications. Onsite drainage channels should be designed per CCR, Title 23, Division 3, Chapter 15, Article 3, Section 2533(C), and Los Angeles County Public Works department, Flood Control requirements.

The rainwater control system for the new access road and slope around Basin E had uncontrolled rainwater impacts. Republic's final design and construction plans for the drainage system for this adjacent canyon development were not made available to be monitored. The Basin E water discharge pipe into the Terminal Basin was plugged with sediment in the 2nd Quarter. Drainage improvements, engineering calculations and plans for the whole landfill site were also not available to the monitor. Republic's engineering consultants should have drainage plans and engineering support calculations available for agencies' approval and monitors' review.

#### **M-4.3.1(39) (City)**

*As filling operations progress upward in elevation and laterally across the canyon, both permanent and temporary drainage facilities shall be used to provide appropriate drainage protection. The lower elevation portions of the landfill working face shall be placed under final cover as soon as final grade is attained, and bench ditches shall be installed that will connect to adjacent, permanent perimeter ditches. These ditches shall connect directly to the temporary diversion drainage ditches that will protect the active landfill areas from natural surface runoff.*

#### **M-4.18 / 178 (City)**

*The maximum permitted elevations for the landfill shall not be allowed to be exceeded at any time during landfill development and shall be verified through survey control points.*

**Current Status/Comments** – A site map showing areas that are at the final elevations, and which should have final cover should be available for review. A map showing other filled elevations should also be available onsite for review. The amount of stockpiled soil should also be indicated in recorded elevations.

#### **M-4.3.1(40) (City)**

*In order to monitor the effectiveness of those measures designed to prevent pollution from entering the offsite stormwater system, the project proponent shall be required to apply for coverage under the SWRCB General Construction Activities Stormwater Permit Programs.*

#### **M-4.3.1(45) (City)**

*An erosion control plan would be implemented by the project proponent to prevent stormwater pollution from construction activity. Construction materials, equipment and vehicles would be stored or parked in areas protected from stormwater runoff. Construction material loading and unloading would be in designated areas to minimize any washout due to stormwater runoff. Pre-construction controls*

would be implemented to include the use of a sandbagging system, including sandbag check dams and sandbag desilting basins, which would be used to limit runoff velocities and minimize sediment in stormwater runoff.

#### **Surface Water 2.14 (County)**

*An erosion control plan would be implemented by the project proponent to prevent stormwater pollution from construction activity. Construction materials, equipment and vehicles would be stored or parked in areas protected from stormwater runoff. Construction material loading and unloading would be in designated areas to minimize any washout due to stormwater runoff. Pre-construction controls would be implemented to include the use of a sandbagging system, including sandbag check dams and sandbag desilting basins, which would be used to limit runoff velocities and minimize sediment in stormwater runoff.*

**Current Status/Comments** – Surface drainage systems were in-place to intercept or divert rainwater away from prior landfill cells and current filling operations. Most of these were temporary systems in active areas, and most conveyance V-ditches were unlined. The construction of the final toe berm and main access road realignment project is ongoing. This is a two-year project and includes a new basin, modification of the terminal basin, and the construction of new drainage channels, and possibly a new upstream basin from the terminal basin. The road realignment will entail the construction of a new main access road, a 350,000-cubic-foot sedimentation basin, drainage improvements in the ravine south of the current entrance, and modifications to the terminal basin's size and inlet sources. The design plans, design details and engineering calculations were submitted to the City for permit approval. The design plans and engineering reports were not available for review by the monitor or submitted to LACPW for approval. Compliance with Surface Water – 2.03 could not be verified. An engineering evaluation of the total site's surface drainage system should be done, which reflects the current system's modifications. Onsite drainage channels should be designed per CCR, Title 23, Division 3, Chapter 15, Article 3, Section 2533(C), and Los Angeles County Public Works department, Flood Control requirements.

#### **M-4.3.1(41) (City)**

*The surface water collection system shall be designed to collect runoff and collect/retain suspended solids. Water leaving the sedimentation basins shall be monitored in accordance with NPDES requirements.*

#### **M-4.3.1(43) (City)**

*Sediment shall be cleaned out of the sedimentation basins after every significant storm.*

#### **Surface Water 2.10 (County)**

*The surface water collection system shall be designed to collect runoff and collect/retain suspended solids. Water leaving the sedimentation basins shall be monitored in accordance with NPDES requirements. Sediment shall be cleaned out of the sedimentation basins after every significant storm.*

**Current Status/Comments** – In the 2nd Quarter, all the basins were full of sediment. Standing water and windblown litter was observed in the Terminal Basin. The water was dark in color and was not being discharged. Basin A was full of dry sediment and in the process of removal. Basin B was dry and covered with sediment. Basin E had standing water and sediment. Major modifications were made to the Terminal Basin and its inlet channels. No hydrology reports were available to the monitor or the County that would show the current rainwater handling capacities and what future rainwater control improvements would be needed and their capacities.

**M-4.3.1(46) (City)**

*A preventive maintenance program would be implemented by the project proponent, including inspection of facility equipment, systems, and stormwater management devices to detect conditions that may cause breakdowns or failures resulting in discharge of materials into stormwater. This program applies to the onsite drainage ditches; rip-rap; berms and dikes; dust control; silt fences; diversion grading; and pavement surfaces. Each system and piece of stationary equipment would be inspected monthly. Procedures for inspection would vary, due to the piece of equipment or system. However, the major elements of the inspection program would include checking for cracks or structural failures, inspecting parts or pieces of equipment nonfunctioning, checking for the degradation or deterioration of operating units, and investigating the need for cleaning or emptying units. A summary report of these monitoring results and the corrective actions taken will be disseminated in each newsletter with a more detailed report on the website and in the annual report.*

**Surface Water 2.15 (County)***Surface Water Preventive Maintenance Program*

*A preventive maintenance program will be implemented by the permittee, including inspection of facility equipment, systems, and stormwater management devices to detect conditions that may cause breakdowns or failures resulting in discharge of materials into stormwater. This program applies to the onsite drainage ditches, rip-rap, berms and dikes, dust control, silt fences, diversion grading, and pavement surfaces. Each system and piece of equipment will be inspected monthly.*

*Procedures for inspection would vary based on the piece of equipment or system. However, the major elements of the inspection program will include checking for cracks or structural failures, inspecting parts or pieces of equipment nonfunctioning, checking for the degradation or deterioration of operating units, and investigating the need for cleaning or emptying units.*

**Current Status/Comments** – A preventative maintenance program with inspection of facility equipment, systems and storm water management devices to detect conditions that may cause breakdowns or failures resulting in discharge of materials into stormwater should be performed monthly, with a summary report issued on a quarterly basis. These reports were not reviewed in the 2nd Quarter.

In the 2nd Quarter, it was observed that vegetation was growing out of numerous cracks in the water retention basins and drainage conveyance channels' concrete. There were areas of the channels and basins that needed the growing vegetation to be removed, and repair of concrete and sealing of cracks. These clean-up and maintenance tasks are put on the Republic's monthly preventative maintenance program work list. The concrete drainage channel wall south of Basin B had the soil supporting the back of the wall being washed away by rain. The concrete wall was being compromised by not stopping water from flowing into the back of the wall. Areas of the wall were cracked and are moving. There were numerous items on the preventative maintenance program list to accomplish at this location. All the maintenance was completed in June of the 2nd Quarter.

**M-4.3.2(50) (City)**

*The LCRS shall be installed at the base and side slopes of the landfill. This system shall be designed and installed to collect generated leachate for disposal consistent with LARWQCB requirements. The collection system shall consist of a filter rock blanket embedded with a system of collection pipes or a blanket embedded with a system of collection pipes or geosynthetic alternative that collects and transports the fluid to a holding tank. In accordance with RCRA, Subtitle D, 40 CFR, Part 258, the collection systems shall be designed to limit the hydraulic head on the liner to less than 12 inches. Collection pipes shall be sized and spaced to reduce the hydraulic head in the leachate collection system as specified in WDRs. Leachate shall be recovered and treated onsite. The treated leachate shall be*

*sampled prior to discharge from the holding tank in accordance with the WDRs to determine suitability for reuse onsite per LAWRQCB requirements. Summary results of this sampling shall be disseminated in the newsletter with more detailed reporting on the website and in the Annual Report.*

**Current Status/Comment** – The old City North top deck has a tank farm of 16 Adler storage tanks for processing recovered leachate and condensate, with a double-wall pipeline to the sewer connection at the entrance near San Fernando Road. This system operated with no odors detected at the tank farm nor the sewer connection during the 2nd Quarter. Tank farm liquids were being treated with 30% hydrogen peroxide at the tank farm prior to the connection of the City of Los Angeles sewer connection. A remote shut-off safety system to close the hydrogen peroxide holding vessel's outlet valves was not installed.

#### **M-4.4.1(60) (City)**

##### *Venturan Coastal Sage Scrub*

*A detailed conceptual mitigation plan shall be prepared by the project proponent and contain specific information on planting, maintenance, and monitoring. A revegetation plan that includes Coastal sage scrub restoration can feasibly occur onsite. The implementation of this plan will provide onsite mitigation greater than 1:1 to offset the loss of coastal sage scrub.*

#### **Biota - 4.27 (County)**

*Venturan Coastal Sage Scrub: A detailed conceptual mitigation plan shall be prepared by the permittee and shall contain specific information on planting, maintenance, and monitoring. A revegetation plan that includes coastal sage scrub restoration can feasibly occur onsite. The implementation of this plan will provide onsite mitigation greater than 1:1 to offset the loss of coastal sage scrub.*

**Current Status/Comments** – During the 2nd Quarter, City sage mitigation area decks B and C were being maintained by the removal of non-native vegetation. Native vegetation was doing well. Bare spots are being filled in from seeds and spreading of prior planted native plants. The condition of the PM-10 oak trees was still being evaluated by Republic's consulting biologists. Their yearly oak tree mitigation status report was being prepared. There was a substantial amount of dead PM-10 trees observed by the monitor. No schedule for tree replacement has been issued. There was no activity in the County sage mitigation area. Native plants were doing well in the County sage area, repopulating in the areas where they naturally came back. No grading of the hillside slopes to have benches and mitigation revegetation planting activity was done for this area in the 2nd Quarter. Areas of City decks B and C were graded for the new temporary waste hauling access roads. There appears to be minimal impacts to the sage mitigation areas.

#### **M-4.4.3/72 (City)**

*Native tree species shall be replaced at a 2:1 (replacement: removal) ratio, consisting of 15-gallon or 5:1 3-gallon container trees. Mitigation trees shall be planted prior to impacted trees being removed, thus allowing trees to grow to specimen size in the field. A specimen-size tree shall be defined as a 15-gallon tree with a minimum trunk caliper of 1-inch measured 1-foot above ground. All mitigation trees shall be specimen size within 1 year after tree removal.*

#### **Biota - 4.10 (County)**

*The permittee shall comply with all terms and Conditions of Oak Tree Permit No. 86-312-(5). The permittee is authorized to remove oak trees within the project areas as necessary to conduct landfill operations authorized by this grant and subject to the requirements of Part VII of the Implementation and Monitoring Program attached to Oak Tree Permit 86-312-(5). Prior to approving any excavation of*



*more than five acres containing significant stands of oak and/or Douglas fir trees, the Director of Public Works shall confer with the Los Angeles County Forester and Fire Warden.*

**Current Status/Comments** – In the 2nd Quarter, Republic's biologist consultant had not yet issued an updated mitigation tree report. The number and type of trees that will need to be replaced and the schedule of planting will be addressed in their report. There are coast live oak and bigcone Douglas-fir trees that are addressed in the report.

#### **M-4.4.2/69 (City)**

*Potential candidate mitigation sites have been identified by the project proponent in conjunction with resource agencies for consideration to compensate for impacts on riparian and wetland resources as a result of project development. These sites include Bull Creek, Bee Canyon and East Canyon, which are located proximate to the project site. Prior to the development of any detailed mitigation plans and drawings, the final selection will be determined cooperatively by the CDFW, Corps, SWRCB, and other regulatory agencies in conjunction with the City and project proponent.*

**Current Status/Comments** – The status of providing offsite wetland and riparian mitigation has not changed in the 2nd Quarter. The City of Los Angeles was proceeding with writing and adopting an ordinance to allow the wetlands and riparian mitigation to be created in the Chatsworth Reservoir. All environmental analysis has been completed. Republic stated that there has been no progress in finalizing and adopting the ordinance. The delay in the issuance of the City ordinance is delaying any progress in creating the required wetlands and riparian mitigation. Time extension letters from the US Corps of Engineers and the California Department of Fish and Wildlife were in-place for 2019. New extension letters have not been obtained since then. The feasibility of the Chatsworth Dam mitigation site needs to be evaluated as still being a potential mitigation site.

#### **M-4.9.3(110) (City)**

*Landfill employees shall watch for any illegal dumping activities on or around the project site. The landfill litter control crew shall provide cleanup services for areas within one mile of the project site. The phone number where this service will be requested will be provided in the quarterly newsletter and on the website.*

**Current Status/Comments** – In the 2nd Quarter, there was no litter or illegal dumping observed in the adjacent neighborhood. There was illegal dumping on the shoulder of Sierra Highway near the I-14 overpass. There was illegal parking of junk cars (20 or more) along the roadway near a salvage company.

#### **M-4.9.4(125) (City)**

*The landfill operator shall maintain perimeter fencing in and around the site in accordance with CCR, Title 14, § 17658 to discourage illegal entry to the landfill. Where existing topography conditions create an effective barrier, no perimeter fencing shall be installed. Entrance and access gates shall remain locked when the landfill facility is not in operation. All existing perimeter fencing shall be inspected on a routine basis by the landfill operator, and necessary repairs shall be made to ensure a continued deterrent for unauthorized entry to the project site. Additionally, the landfill operator shall maintain posted "no trespassing" signage at the exterior perimeter fencing nearest the project site entrance.*

**Current Status/Comments** – During the 2nd Quarter, the north perimeter gate was observed to be closed but not locked.

#### **M-4.19.2(191) (City)**

*Prior to the commencement of initial earth excavation, specific sections of the City/County Landfill Project area shall be resurveyed as a precautionary measure to minimize potential loss of undiscovered paleontological resources. Specific sections of the project area to be resurveyed shall be as determined by the intended cut-and-fill areas proposed for landfill development. As new areas for excavation are identified by the project proponent, an evaluation of those areas shall be made based on the prior survey results and consultation with appropriate technical specialists.*

### **Ecological Significance 62 (County)**

*The Permittee shall develop and implement a program to identify and conserve all significant archaeological and paleontological materials found onsite pursuant to Part VII of the IMP. If the Permittee finds any evidence of aboriginal habitation or fossils during earthmoving activities, Landfill operations shall immediately cease in that immediate area, and the evidence and area shall be preserved until a qualified archaeologist or paleontologist, as appropriate, makes a determination as to the significance of the evidence. If the determination indicates that the archaeological or paleontological resources are significant, the resources shall be recovered to the extent practicable prior to resuming Landfill operations in that immediate area of the Landfill.*

**Current Status/Comments** – During the 2nd Quarter, grading was performed in native undisturbed areas that required archeological and paleontological monitoring. Reports were not available for review.

### **Alternative Fuel Vehicles 77.A-H (County)**

*As part of its annual report to the TAC required by the IMP, the Permittee shall submit an ongoing evaluation of its compliance with each component of this Condition No. 77. The Permittee may appeal the requirements of this Condition No. 77 to the Director of the Department in accordance with the procedure described in Condition No. 11 for the appeal of a notice of Violation, but only on the bases of whether a particular alternative fuel is technologically or economically feasible.*

**Current Status/Comments** – An annual report showing Compliance with each component of Condition 77 should be prepared and submitted to the TAC.

## **Conclusions**

In this reporting period, UltraSystems has monitored the conditions and/or mitigation measures for the City and County, as shown on the Mitigation Monitoring Summary spreadsheets.

As shown by the Non-Compliant and Further Review Needed sections above, the landfill is actively working toward being fully compliant with conditions and/or mitigation measures. Two non-compliant conditions were observed: M-4.1.6(18) survey monuments; and M-4.4.2(69) offsite wetlands and riparian mitigation. Furthermore, monitoring of the tasks on these Mitigation Monitoring Summary spreadsheets track progress toward being fully compliant. Notwithstanding the above, air quality compliance status is not being actively monitored by UltraSystems. Review of design plans, specifications, engineering support documents, and City-approved plans were not provided for the monitor to verify compliance with all City and County CUP conditions. The CUP conditions have special and unique construction requirements that the landfill site location requires. Access to engineering data and plans being implemented, and Hydrologist and Geologist construction reports are necessary to verify compliance with City and County CUP conditions and important construction activity.

The 2025 2nd Quarter Mitigation Monitoring Summary spreadsheets track the progress and completion of tasks as they were accomplished during this quarterly period.

# Sunshine Canyon Landfill City Mitigation Monitoring Summary

## (04-01-2025 through 06-30-2025)

Line #	Reference #	Mitigation #	City Mitigation Measures and Conditions Monitored by Discipline	Monitoring Frequency	First Quarter 2025												Second Quarter 2025											
					1/21/2025	Status*	Further Review Needed/Comments**	Resolved*	2/25/2025	Status*	Further Review Needed/Comments**	Resolved*	3/27/2025	Status*	Further Review Needed/Comments**	Resolved*	4/24/2025	Status*	Further Review Needed/Comments**	Resolved*	5/20/2025	Status*	Further Review Needed/Comments**	Resolved*	6/18/2025	Status*	Further Review Needed/Comments**	Resolved*
1	Project Manager																											
2																												
3																												
4	Q - A.3.		Definitions	info	/				/				/				/				/			/				
5	Q - A.6.		Submit Annual Reports	June yearly	/				/				/				/				/			/				
6	Q - A.10.		Provision of Fees	yearly	/				/				/				/				/			/				
7	Q - B.1.		Permitted/Prohibited Landfill Uses	yearly	/				/				/				/				/			/				
8	Q - B.2		Approval of Landfill	ongoing	✓	C	I-a		✓	C	I-b		✓	C	I-c		✓	C	I-d		✓	C	I-e		✓	C	I-f	
9	Q - B.2.c.		Ancillary Uses and Facilities	ongoing	✓	C	I-a		✓	C	I-b		✓	C	I-c		✓	C	I-d		✓	C	I-e		✓	C	I-f	
10			Ancillary Uses and Facilities																									
11	Q - B.2.d (3)		10 Year Phase Review	2015	✓	C	NONE		✓	C	NONE		✓	C	NONE		✓	C	NONE		✓	C	NONE		✓	C	NONE	
12			10 Year Phase Review																									
13	Q - B.4.d.		Inert/Exempt Materials	info	/				/				/				/				/			/				
14	Q - B.5.a.		Prohibited Waste	info	/				/				/				/				/			/				
15	Q - B.6.		Waste Diversion	ongoing	✓	C	NONE		✓	C	NONE		✓	C	NONE		✓	C	NONE		✓	C	NONE		✓	C	NONE	
16	Q - C.3.g.		Paved Access Roads	ongoing	✓	NC	I-a		✓	NC	I-b		✓	NC	I-c		✓	NC	I-d		✓	NC	I-e		✓	NC	I-f	
17	Q - C.3.h.		Surfacing of Access Roads	ongoing	✓	NC	I-a		✓	NC	I-b		✓	NC	I-c		✓	NC	I-d		✓	NC	I-e		✓	NC	I-f	
18	Q - C.5.		Graffiti Removal and Deterrence	ongoing	✓	C	NONE		✓	C	NONE		✓	C	NONE		✓	C	NONE		✓	C	NONE		✓	C	NONE	
19	Q - C.10.c.		Evaluation of Beneficial Gas Usage	June yearly	✓	NC	I-a		✓	NC	I-b		✓	NC	I-c		✓	NC	I-d		✓	NC	I-e		✓	NC	I-f	
20	Q - C.10.d. (1)		Alternative Fuel Vehicles	status																								
21	Q - C.10.d. (2)		Alternative Fuel Refuse Collection Trucks	status																								

\* C = Compliant, NC = Non-Compliant, FRN = Further Review Needed, R = Resolved

\*\* See Appendix I for Comments

Checkmark = Condition or mitigation was monitored

/ = Yearly or non-ongoing monitoring frequency

# Sunshine Canyon Landfill City Mitigation Monitoring Summary (04-01-2025 through 06-30-2025)

Line #	Reference #	Mitigation #	City Mitigation Measures and Conditions Monitored by Discipline	Monitoring Frequency	First Quarter 2025												Second Quarter 2025											
					1/21/2025	Status*	Further Review Needed/Comments**	Resolved*	2/25/2025	Status*	Further Review Needed/Comments**	Resolved*	3/27/2025	Status*	Further Review Needed/Comments**	Resolved*	4/24/2025	Status*	Further Review Needed/Comments**	Resolved*	5/20/2025	Status*	Further Review Needed/Comments**	Resolved*	6/18/2025	Status*	Further Review Needed/Comments**	Resolved*
22	Q - C.12.a.		Technical Advisory Committee	info	/				/				/				/				/				/			
23	Q - C.12.c.		Contract for Mitigation Monitoring	info	/				/				/				/				/				/			
24	Q - C.12.c.		Contract for Mitigation Monitoring-5 years	info	/				/				/				/				/				/			
25																												
26	T - 4		Fire Plan	status	✓	FRN	I-a		✓	FRN	I-b		✓	FRN	I-c		✓	FRN	I-d		✓	FRN	I-e		✓	NC	I-f	
27	T - 5.j.		Trip Diversion	status	✓	C	NONE		✓	C	NONE		✓	C	NONE		✓	C	NONE		✓	C	NONE		✓	C	NONE	
28	T - 6		Satisfactory Street Lighting	status	/				/				/				/				/				/			
29																												
30	M - 4.1.1	7	Reabandonment Procedures	status	✓	C	I-a		✓	C	I-b		✓	C	I-c		✓	C	I-d		✓	C	I-e		✓	C	I-f	
31	M - 4.1.4	11	Post-5.0 Earthquake Analysis	upon event	✓	C	NONE		✓	C	NONE		✓	C	NONE		✓	C	NONE		✓	C	NONE		✓	C	NONE	
32	M - 4.2.12	27	Heavy Equipment Operations	ongoing	✓	C	NONE		✓	C	NONE		✓	C	NONE		✓	C	NONE		✓	C	NONE		✓	C	NONE	
33	M - 4.2.12		Heavy Equipment Operations	ongoing	✓	C	NONE		✓	C	NONE		✓	C	NONE		✓	C	NONE		✓	C	NONE		✓	C	NONE	
34	M - 4.2.12	28	Site Erosion-Cover	ongoing	✓	C	NONE		✓	C	NONE		✓	C	NONE		✓	C	NONE		✓	C	NONE		✓	C	NONE	
35	M - 4.2.12		Site Erosion-Cell Height	ongoing	✓	C	NONE		✓	C	NONE		✓	C	NONE		✓	C	NONE		✓	C	NONE		✓	C	NONE	
36	M - 4.2.12		Site Erosion-Sealant	ongoing	✓	C	NONE		✓	C	NONE		✓	C	NONE		✓	C	NONE		✓	C	NONE		✓	C	NONE	
37	M - 4.2.13	29	LFG Control Measures	ongoing	✓	NC	I-a		✓	NC	I-b		✓	FRN	I-c		✓	NC	I-d		✓	NC	I-e		✓	NC	I-f	
38	M - 4.2.13	30	Operational Odor Control Techniques	ongoing	✓	FRN	I-a		✓	FRN	I-b		✓	FRN	I-c		✓	FRN	I-d		✓	FRN	I-e		✓	FRN	I-f	
39	M - 4.2.13	31	Solid Waste Compaction	ongoing	✓	C	NONE		✓	C	NONE		✓	C	NONE		✓	C	NONE		✓	C	NONE		✓	C	NONE	
40	M - 4.2.13	32	LFG Collection and Recovery System	ongoing	✓	FRN	I-a		✓	FRN	I-b		✓	FRN	I-c		✓	FRN	I-d		✓	FRN	I-e		✓	FRN	I-f	
41	M - 4.2.13	33	Odor Control Measures	ongoing	✓	FRN	NONE		✓	FRN	NONE		✓	FRN	NONE		✓	FRN	NONE		✓	FRN	NONE		✓	FRN	NONE	

\* C = Compliant, NC = Non-Compliant, FRN = Further Review Needed, R = Resolved

\*\* See Appendix I for Comments

Checkmark = Condition or mitigation was monitored

/ = Yearly or non-ongoing monitoring frequency

# Sunshine Canyon Landfill City Mitigation Monitoring Summary

## (04-01-2025 through 06-30-2025)

Line #	Reference #	Mitigation #	City Mitigation Measures and Conditions Monitored by Discipline	Monitoring Frequency	First Quarter 2025												Second Quarter 2025											
					1/21/2025	Status*	Further Review Needed/Comments**	Resolved*	2/25/2025	Status*	Further Review Needed/Comments**	Resolved*	3/27/2025	Status*	Further Review Needed/Comments**	Resolved*	4/24/2025	Status*	Further Review Needed/Comments**	Resolved*	5/20/2025	Status*	Further Review Needed/Comments**	Resolved*	6/18/2025	Status*	Further Review Needed/Comments**	Resolved*
42	M - 4.2.13	34	Odor/LFG Monitoring	ongoing	/		I-a		/		I-b		/		I-c		/		I-d		/		I-e		/		I-f	
43			Periodic LFG Monitoring		/		I-a		/		I-b		/		I-c		/		I-d		/		I-e		/		I-f	
44	M - 4.3.2	52	LFG Migration Mitigation	ongoing	✓	C	I-a		✓	C	I-b		✓	C	I-c		✓	C	I-d		✓	C	I-e		✓	C	I-f	
45	M - 4.3.2	57	Dust Control Water	ongoing	✓	C	I-a		✓	C	I-b		✓	C	I-c		✓	C	I-d		✓	C	I-e		✓	C	I-f	
46	M - 4.4.2	69	Offsite Mitigation Sites	status	✓	NC	I-a		✓	NC	I-b		✓	NC	I-c		✓	NC	I-d		✓	NC	I-e		✓	NC	I-f	
47	M - 4.4.2	70	Purchasing Wetland Credit	status	✓	FRN	I-a		✓	FRN	I-b		✓	FRN	I-c		✓	FRN	I-d		✓	FRN	I-e		✓	FRN	I-f	
48	M - 4.4.2	71	Funding-Invasive Species Eradication Program	status	/				/				/				/				/				/			
49	M - 4.6	85	Site Lighting	status	✓	FRN	NONE		✓	FRN	NONE		✓	FRN	NONE		✓	NC	NONE		✓	NC	NONE		✓	NC	NONE	
50	M - 4.7.1	86	Open Space Buffer Area	ongoing	✓	C	NONE		✓	C	NONE		✓	C	NONE		✓	C	NONE		✓	C	NONE		✓	C	NONE	
51	M - 4.9.3	106	Litter Minimization	ongoing	✓	C	NONE		✓	C	NONE		✓	C	NONE		✓	C	NONE		✓	C	NONE		✓	C	NONE	
52	M - 4.9.3	107	Litter/Debris Containment	ongoing	✓	FRN	I-a		✓	FRN	I-b		✓	FRN	I-c		✓	FRN	I-d		✓	FRN	I-e		✓	FRN	I-f	
53	M - 4.9.3	108	Vehicle Tarping Requirements	ongoing	✓	C	NONE		✓	C	NONE		✓	C	NONE		✓	C	NONE		✓	C	NONE		✓	C	NONE	
54	M - 4.9.3	109	Periodic Offsite Litter Pickup	ongoing	✓	C	NONE		✓	C	NONE		✓	C	NONE		✓	C	NONE		✓	C	NONE		✓	C	NONE	
55	M - 4.9.3	110	Illegal Dumping Activities	ongoing	✓	FRN	I-a		✓	FRN	I-b		✓	FRN	I-c		✓	FRN	I-d		✓	FRN	I-e		✓	FRN	I-f	
56	M - 4.9.3	111	Radio Dispatch Litter Control	ongoing	✓	C	NONE		✓	C	NONE		✓	C	NONE		✓	C	NONE		✓	C	NONE		✓	C	NONE	
57	M - 4.9.3	112	Litter Control	ongoing	✓	FRN	I-a		✓	FRN	I-b		✓	FRN	I-c		✓	FRN	I-d		✓	FRN	I-e		✓	FRN	I-f	
58	M - 4.9.5	127	Address Concerns of Citizens' Advisory Committee	ongoing	/				/				/				/				/				/			
59	M - 4.9.6	128	Landfill Gas/Collection System-Unsafe Methane Levels Monitoring	ongoing	✓	C	NONE		✓	C	NONE		✓	C	NONE		✓	C	NONE		✓	C	NONE		✓	C	NONE	
60	M - 4.9.6	129	Landfill Gas/Collection System-Detection/Training	ongoing	✓	C	NONE		✓	C	NONE		✓	C	NONE		✓	C	NONE		✓	C	NONE		✓	C	NONE	
61	M - 4.9.6	130	Landfill Gas/Collection System-Risk Mitigation	ongoing	✓	C	NONE		✓	C	NONE		✓	C	NONE		✓	C	NONE		✓	C	NONE		✓	C	NONE	

\* C = Compliant, NC = Non-Compliant, FRN = Further Review Needed, R = Resolved

\*\* See Appendix I for Comments

Checkmark = Condition or mitigation was monitored

/ = Yearly or non-ongoing monitoring frequency

# Sunshine Canyon Landfill City Mitigation Monitoring Summary (04-01-2025 through 06-30-2025)

Line #	Reference #	Mitigation #	City Mitigation Measures and Conditions Monitored by Discipline	Monitoring Frequency	First Quarter 2025												Second Quarter 2025											
					1/21/2025	Status*	Further Review Needed/Comments**	Resolved*	2/25/2025	Status*	Further Review Needed/Comments**	Resolved*	3/27/2025	Status*	Further Review Needed/Comments**	Resolved*	4/24/2025	Status*	Further Review Needed/Comments**	Resolved*	5/20/2025	Status*	Further Review Needed/Comments**	Resolved*	6/18/2025	Status*	Further Review Needed/Comments**	Resolved*
62	M - 4.16.4	176	Reclaimed Water	status	/				/				/				/				/				/			
63	M - 4.16.4	177	Water Conservation	ongoing	✓	C	NONE		✓	C	NONE		✓	C	NONE		✓	C	NONE		✓	C	NONE		✓	C	NONE	
64																												
65	Civil & Geotechnical Engineer																											
66																												
67																												
68	M - 4.1.1	2	Grading Outside of Conceptual Grading Plan Area	ongoing	✓	C	I-a		✓	C	I-b		✓	C	I-c		✓	C	I-d		✓	C	I-e		✓	C	I-f	
69	M - 4.1.1	3	Unsuitable Material Removal/Buffer Zones	ongoing																								
70	M - 4.1.1	4	Grading Outside of Landfill Footprint	ongoing	✓	FRN	I-a		✓	FRN	I-b		✓	FRN	I-c		✓	FRN	I-d		✓	FRN	I-e		✓	FRN	I-f	
71	M - 4.1.1	5	Grading Activity Compliance	ongoing	✓	FRN	I-a		✓	FRN	I-b		✓	FRN	I-c		✓	FRN	I-d		✓	FRN	I-e		✓	FRN	I-f	
72	M - 4.1.2	8	Landslide Guidelines	ongoing	✓	FRN	I-a		✓	FRN	I-b		✓	FRN	I-c		✓	FRN	I-d		✓	FRN	I-e		✓	FRN	I-f	
73	M - 4.1.2	9	Soil Stabilization	ongoing																								
74	M - 4.1.4	10	Landfill Design	ongoing																								
75	M - 4.1.4	11	Earthquake Operations Checklist	upon event	✓	C	NONE		✓	C	NONE		✓	C	NONE		✓	C	NONE		✓	C	NONE		✓	C	NONE	
76	M - 4.1.5	12	Geologic Hazards - Liquefaction	ongoing	✓	FRN	I-a		✓	FRN	I-b		✓	FRN	I-c		✓	FRN	I-d		✓	FRN	I-e		✓	FRN	I-f	
77	M - 4.1.5	13	Design/Construction-Liquefaction	ongoing																								
78	M - 4.1.5	14	Design/Construction-Containment Structures	ongoing																								
79	M - 4.1.6	15	Refuse Slope Gradients	ongoing	✓	FRN	I-a		✓	FRN	I-b		✓	FRN	I-c		✓	FRN	I-d		✓	FRN	I-e		✓	FRN	I-f	
80	M - 4.1.6	16	Cut and Fill Slope Gradients	ongoing	✓	FRN	I-a		✓	FRN	I-b		✓	FRN	I-c		✓	FRN	I-d		✓	FRN	I-e		✓	FRN	I-f	
81	M - 4.1.6	17	Final Slope Factors of Safety	ongoing	✓	FRN	I-a		✓	FRN	I-b		✓	FRN	I-c		✓	FRN	I-d		✓	FRN	I-e		✓	FRN	I-f	
82	M - 4.1.6	18	Survey Monuments	ongoing	✓	NC	I-a		✓	NC	I-b		✓	NC	I-c		✓	NC	I-d		✓	NC	I-e		✓	NC	I-f	

\* C = Compliant, NC = Non-Compliant, FRN = Further Review Needed, R = Resolved

\*\* See Appendix I for Comments

Checkmark = Condition or mitigation was monitored

/ = Yearly or non-ongoing monitoring frequency

# Sunshine Canyon Landfill City Mitigation Monitoring Summary

## (04-01-2025 through 06-30-2025)

Line #	Reference #	Mitigation #	City Mitigation Measures and Conditions Monitored by Discipline	Monitoring Frequency	First Quarter 2025												Second Quarter 2025											
					1/21/2025	Status*	Further Review Needed/Comments**	Resolved*	2/25/2025	Status*	Further Review Needed/Comments**	Resolved*	3/27/2025	Status*	Further Review Needed/Comments**	Resolved*	4/24/2025	Status*	Further Review Needed/Comments**	Resolved*	5/20/2025	Status*	Further Review Needed/Comments**	Resolved*	6/18/2025	Status*	Further Review Needed/Comments**	Resolved*
83	M - 4.3.2	47	Landfill Liner	ongoing																								
84	M - 4.3.2	48	Landfill Liner	ongoing																								
85	M - 4.3.2	54	Preliminary Closure/Postclosure Plan	status																								
86	M - 4.3.2	55	Landfill Design/Operation/Final Closure Monitoring	status																								
87	M - 4.3.2	56	Cover Application	ongoing	✓	FRN	I-a		✓	FRN	I-b		✓	FRN	I-c		✓	FRN	I-d		✓	FRN	I-e		✓	FRN	I-f	
88	M - 4.14.1	155	Access Roadway Grade	ongoing	✓	FRN	I-a		✓	FRN	I-b		✓	FRN	I-c		✓	FRN	I-d		✓	FRN	I-e		✓	FRN	I-f	
89	M - 4.18	178	Landfill Elevation Exceedance	ongoing	✓	C	I-a		✓	C	I-b		✓	C	I-c		✓	C	I-d		✓	C	I-e		✓	C	I-f	
90																												
91	Hydrologist																											
92																												
93																												
94	M - 4.1.4	11	Earthquake Operations Checklist	upon event	✓	C	NONE		✓	C	NONE		✓	C	NONE		✓	C	NONE		✓	C	NONE		✓	C	NONE	
95	M - 4.3.1	36	Surface Water Infiltration Minimization	ongoing	✓	FRN	I-a		✓	FRN	I-b		✓	FRN	I-c		✓	FRN	I-d		✓	FRN	I-e		✓	FRN	I-f	
96	M - 4.3.1	37	Surface Drainage Systems	ongoing	✓	FRN	I-a		✓	FRN	I-b		✓	FRN	I-c		✓	FRN	I-d		✓	FRN	I-e		✓	FRN	I-f	
97	M - 4.3.1	38	Permanent/Temporary Ditches	ongoing	✓	FRN	I-a		✓	FRN	I-b		✓	FRN	I-c		✓	FRN	I-d		✓	FRN	I-e		✓	FRN	I-f	
98	M - 4.3.1	39	Drainage Protection	ongoing	✓	FRN	I-a		✓	FRN	I-b		✓	FRN	I-c		✓	FRN	I-d		✓	FRN	I-e		✓	FRN	I-f	
99	M - 4.3.1	40	SWRCB Permit Coverage	ongoing	✓	C	I-a		✓	C	I-b		✓	C	I-c		✓	C	I-d		✓	C	I-e		✓	C	I-f	
100	M - 4.3.1	41	Surface Water Collection System	ongoing																								
101	M - 4.3.1	42	Surface Water Quality Monitoring	ongoing																								
102	M - 4.3.1	43	Sediment Basin Maintenance	ongoing	✓	FRN	I-a		✓	FRN	I-b		✓	FRN	I-c		✓	FRN	I-d		✓	FRN	I-e		✓	FRN	I-f	
103	M - 4.3.1	44	Final Landfill Cover	ongoing																								
104	M - 4.3.1	45	Erosion Control Plan	ongoing	✓	FRN	I-a		✓	FRN	I-b		✓	FRN	I-c		✓	FRN	I-d		✓	FRN	I-e		✓	FRN	I-f	

\* C = Compliant, NC = Non-Compliant, FRN = Further Review Needed, R = Resolved

\*\* See Appendix I for Comments

Checkmark = Condition or mitigation was monitored

/ = Yearly or non-ongoing monitoring frequency



**Sunshine Canyon Landfill City Mitigation Monitoring Summary**  
**(04-01-2025 through 06-30-2025)**

Line #	Reference #	Mitigation #	City Mitigation Measures and Conditions Monitored by Discipline	Monitoring Frequency	First Quarter 2025												Second Quarter 2025											
					1/21/2025	Status*	Further Review Needed/Comments**	Resolved*	2/25/2025	Status*	Further Review Needed/Comments**	Resolved*	3/27/2025	Status*	Further Review Needed/Comments**	Resolved*	4/24/2025	Status*	Further Review Needed/Comments**	Resolved*	5/20/2025	Status*	Further Review Needed/Comments**	Resolved*	6/18/2025	Status*	Further Review Needed/Comments**	Resolved*
105	M - 4.3.1	46	Preventive Maintenance Program	ongoing	✓	NC	I-a		✓	NC	I-b		✓	NC	I-c		✓	NC	I-d		✓	NC	I-e		✓	FRN	I-f	
106	M - 4.3.2	49	Interception of Groundwater Seepage	ongoing	✓	FRN	I-a		✓	FRN	I-b		✓	FRN	I-c		✓	FRN	I-d		✓	FRN	I-e		✓	FRN	I-f	
107	M - 4.3.2	50	LCRS/Leachate Monitoring	ongoing	✓	C	I-a		✓	C	I-b		✓	C	I-c		✓	C	I-d		✓	C	I-e		✓	C	I-f	
108	M - 4.3.2	51	LCRS Monitoring	ongoing																								
109																												
110	Biologist																											
111																												
112																												
113	M - 4.1.1	6	Slope Erosion Control	ongoing	✓	FRN	I-a		✓	FRN	I-b		✓	FRN	I-c		✓	FRN	I-d		✓	FRN	I-e		✓	FRN	I-f	
114	M - 4.2.11	23	Revegetation/Excavation	ongoing	✓	FRN	I-a		✓	FRN	I-b		✓	FRN	I-c		✓	FRN	I-d		✓	FRN	I-e		✓	FRN	I-f	
115	M - 4.2.12		Temporary Vegetation Cover	ongoing	✓	FRN	I-a		✓	FRN	I-b		✓	FRN	I-c		✓	FRN	I-d		✓	FRN	I-e		✓	FRN	I-f	
116	M - 4.4.1	60	Coastal Sage Scrub Mitigation Plan	ongoing	✓	FRN	I-a		✓	FRN	I-b		✓	FRN	I-c		✓	FRN	I-d		✓	FRN	I-e		✓	FRN	I-f	
117	M - 4.4.1	61	Coastal Sage Scrub Seeding	ongoing																								
118	M - 4.4.1	62	Mariposa Lily Mitigation Plan	ongoing	✓	C	I-a		✓	C	I-b		✓	C	I-c		✓	C	I-d		✓	C	I-e		✓	C	I-f	
119	M - 4.4.1	63	San Diego Horned Lizard Mitigation	ongoing	✓	C	I-a		✓	C	I-b		✓	C	I-c		✓	C	I-d		✓	C	I-e		✓	C	I-f	
120	M - 4.4.1	64	California Gnatcatcher Surveys	ongoing	/				/				/				/				/				/			
121	M - 4.4.1	65	Least Bell's Vireo Surveys	ongoing	/				/				/				/				/				/			
122	M - 4.4.1	66	Western Burrowing Owl Surveys	ongoing	/				/				/				/				/				/			
123	M - 4.4.1	67	Migratory Bird Treaty Act	ongoing	/				/				/				/				/				/			
124	M - 4.4.1	68	Raptor Nests Habitat	ongoing	/				/				/				/				/				/			
125	M - 4.4.3	72	Native Tree Mitigation	ongoing	✓	FRN	I-a		✓	FRN	I-b		✓	FRN	I-c		✓	FRN	I-d		✓	FRN	I-e		✓	FRN	I-f	
126	M - 4.4.3	73	Nonnative Tree Mitigation	status	✓	C	NONE		✓	C	NONE		✓	C	NONE		✓	C	NONE		✓	C	NONE		✓	C	NONE	

\* C = Compliant, NC = Non-Compliant, FRN = Further Review Needed, R = Resolved

\*\* See Appendix I for Comments

Checkmark = Condition or mitigation was monitored

/ = Yearly or non-ongoing monitoring frequency

# Sunshine Canyon Landfill City Mitigation Monitoring Summary (04-01-2025 through 06-30-2025)

Line #	Reference #	Mitigation #	City Mitigation Measures and Conditions Monitored by Discipline	Monitoring Frequency	First Quarter 2025												Second Quarter 2025											
					1/21/2025	Status*	Further Review Needed/Comments**	Resolved*	2/25/2025	Status*	Further Review Needed/Comments**	Resolved*	3/27/2025	Status*	Further Review Needed/Comments**	Resolved*	4/24/2025	Status*	Further Review Needed/Comments**	Resolved*	5/20/2025	Status*	Further Review Needed/Comments**	Resolved*	6/18/2025	Status*	Further Review Needed/Comments**	Resolved*
127	M - 4.4.3	74	Mitigation Tree Planting	ongoing	✓	C	NONE		✓	C	NONE		✓	C	NONE		✓	C	NONE		✓	C	NONE		✓	C	NONE	
128	M - 4.4.3	75	Tree Planting Mitigation Site Prep	ongoing	✓	C	NONE		✓	C	NONE		✓	C	NONE		✓	C	NONE		✓	C	NONE		✓	C	NONE	
129	M - 4.4.3	76	Poultry Wire Screen	ongoing	✓	C	NONE		✓	C	NONE		✓	C	NONE		✓	C	NONE		✓	C	NONE		✓	C	NONE	
130	M - 4.4.3	77	Backfill Material	ongoing	✓	C	NONE		✓	C	NONE		✓	C	NONE		✓	C	NONE		✓	C	NONE		✓	C	NONE	
131	M - 4.4.3	78	Tree Planting Procedure	ongoing	✓	C	NONE		✓	C	NONE		✓	C	NONE		✓	C	NONE		✓	C	NONE		✓	C	NONE	
132	M - 4.4.3	79	Tree Area Mulching	ongoing	✓	C	NONE		✓	C	NONE		✓	C	NONE		✓	C	NONE		✓	C	NONE		✓	C	NONE	
133	M - 4.4.3	80	Tree Irrigation/Fertilization	ongoing	✓	C	NONE		✓	C	NONE		✓	C	NONE		✓	C	NONE		✓	C	NONE		✓	C	NONE	
134	M - 4.4.3	81	Irrigation System	ongoing	✓	C	NONE		✓	C	NONE		✓	C	NONE		✓	C	NONE		✓	C	NONE		✓	C	NONE	
135	M - 4.4.3	82	Annual Tree Monitoring Report	annual	✓	NC	I-a		✓	NC	I-b		✓	NC	I-c		✓	NC	I-d		✓	NC	I-e		✓	NC	I-f	
136	M - 4.9.2	96	Vector Activity Monitoring	ongoing	✓	FRN	I-a		✓	FRN	I-b		✓	FRN	I-c		✓	FRN	I-d		✓	FRN	I-e		✓	FRN	I-f	
137	M - 4.9.2	97	Vector Elimination	ongoing	✓	C	NONE		✓	C	NONE		✓	C	NONE		✓	C	NONE		✓	C	NONE		✓	C	NONE	
138	M - 4.9.2	98	Fly Control	ongoing																								
139	M - 4.9.2	99	Rodent Control	ongoing	✓	C	NONE		✓	C	NONE		✓	C	NONE		✓	C	NONE		✓	C	NONE		✓	C	NONE	
140	M - 4.9.2	100	Operational Vector-Limiting Activity	ongoing																								
141	M - 4.9.2	101	Equipment Cleanliness/Maintenance	ongoing	✓	C	NONE		✓	C	NONE		✓	C	NONE		✓	C	NONE		✓	C	NONE		✓	C	NONE	
142	M - 4.9.2	102	Storage of Vector-Attracting Items	ongoing																								
143	M - 4.9.2	103	Salvaged Material Storage-Vector Control	ongoing	✓	FRN	NONE		✓	FRN	NONE		✓	FRN	NONE		✓	FRN	NONE		✓	FRN	NONE		✓	FRN	NONE	
144	M - 4.9.2	104	Periodic Vector Inspections	ongoing																								
145	M - 4.9.2	105	Implementation of Vector Control Measures	ongoing																								
146																												
147	Air Quality & Noise Specialist																											

\* C = Compliant, NC = Non-Compliant, FRN = Further Review Needed, R = Resolved

\*\* See Appendix I for Comments

Checkmark = Condition or mitigation was monitored

/ = Yearly or non-ongoing monitoring frequency

**Sunshine Canyon Landfill City Mitigation Monitoring Summary**  
(04-01-2025 through 06-30-2025)

Line #	Reference #	Mitigation #	City Mitigation Measures and Conditions Monitored by Discipline	Monitoring Frequency	First Quarter 2025												Second Quarter 2025											
					1/21/2025	Status*	Further Review Needed/Comments**	Resolved*	2/25/2025	Status*	Further Review Needed/Comments**	Resolved*	3/27/2025	Status*	Further Review Needed/Comments**	Resolved*	4/24/2025	Status*	Further Review Needed/Comments**	Resolved*	5/20/2025	Status*	Further Review Needed/Comments**	Resolved*	6/18/2025	Status*	Further Review Needed/Comments**	Resolved*
148																												
149																												
150	M - 4.2.11	19	Emissions Mitigation Measures	ongoing	✓	FRN	NONE		✓	FRN	NONE		✓	FRN	NONE		✓	FRN	NONE		✓	FRN	NONE		✓	FRN	NONE	
151	M - 4.2.11	19	Construction Curtailing due to Pollution	ongoing	/	NA	NONE		/	NA	NONE		/	NA	NONE		/	NA	NONE		/	NA	NONE		/	NA	NONE	
152	M - 4.2.11	20	Dust Lofting Minimization	ongoing																								
153	M - 4.2.11	21	Wind Speed Monitoring	ongoing	✓	C	NONE		✓	C	NONE		✓	C	NONE		✓	C	NONE		✓	C	NONE		✓	C	NONE	
154	M - 4.2.11	22	Grading-Dust Reduction	ongoing	✓	C	NONE		✓	C	NONE		✓	C	NONE		✓	C	NONE		✓	C	NONE		✓	C	NONE	
155	M - 4.2.12	24	Construction Equipment Maintenance	ongoing	✓	C	NONE		✓	C	NONE		✓	C	NONE		✓	C	NONE		✓	C	NONE		✓	C	NONE	
156	M - 4.2.12		Construction Curtailing due to Pollution	ongoing	/	NA	NONE		/	NA	NONE		/	NA	NONE		/	NA	NONE		/	NA	NONE		/	NA	NONE	
157	M - 4.2.12	25	Refuse Trucks-Maintenance	ongoing																								
158	M - 4.2.12		Refuse Trucks-Engine	ongoing																								
159	M - 4.2.12		Refuse Trucks-Fee Schedule	ongoing																								
160	M - 4.2.12		Refuse Trucks-Fee Schedule Delivery Time	ongoing																								
161	M - 4.2.12		Refuse Trucks-Idling	ongoing																								
162	M - 4.2.12		Refuse Trucks-Emissions	ongoing																								
163	M - 4.2.12	26	Truck Travel and Fugitive Dust Emissions	ongoing	✓	NC	I-a		✓	NC	I-b		✓	NC	I-c		✓	NC	I-d		✓	NC	I-e		✓	NC	I-f	
164	M - 4.2.12		Truck Travel and Fugitive Dust Emissions	ongoing																								
165	M - 4.2.12		Truck Travel and Fugitive Dust Emissions	ongoing																								
166	M - 4.2.12		Truck Travel and Fugitive Dust Emissions	ongoing																								
167	M - 4.5.2	83	Landfill Hours	info	/				/				/				/				/				/			
168	M - 4.5.2	84	Landfill Equipment-Noise Reduction	ongoing	✓	C	NONE		✓	C	NONE		✓	C	NONE		✓	C	NONE		✓	C	NONE		✓	C	NONE	

\* C = Compliant, NC = Non-Compliant, FRN = Further Review Needed, R = Resolved

\*\* See Appendix I for Comments

Checkmark = Condition or mitigation was monitored

/ = Yearly or non-ongoing monitoring frequency

# Sunshine Canyon Landfill City Mitigation Monitoring Summary

## (04-01-2025 through 06-30-2025)

Line #	Reference #	Mitigation #	City Mitigation Measures and Conditions Monitored by Discipline	Monitoring Frequency	First Quarter 2025												Second Quarter 2025											
					1/21/2025	Status*	Further Review Needed/Comments**	Resolved*	2/25/2025	Status*	Further Review Needed/Comments**	Resolved*	3/27/2025	Status*	Further Review Needed/Comments**	Resolved*	4/24/2025	Status*	Further Review Needed/Comments**	Resolved*	5/20/2025	Status*	Further Review Needed/Comments**	Resolved*	6/18/2025	Status*	Further Review Needed/Comments**	Resolved*
169																												
170	Hydrology, Hazardous Waste / Risk of Upset																											
171																												
172																												
173	M - 4.3.2	53	Groundwater Monitoring Wells	ongoing																								
174	M - 4.3.2	58	Operation as Class III Landfill	ongoing	✓	C	NONE		✓	C	NONE		✓	C	NONE		✓	C	NONE		✓	C	NONE		✓	C	NONE	
175	M - 4.3.2	59	Underground Fuel Storage	ongoing	/	NA	NONE		/	NA	NONE		/	NA	NONE		/	NA	NONE		/	NA	NONE		/	NA	NONE	
176	M - 4.9.1	90	Refuse Inspection Program	ongoing																								
177	M - 4.9.1	91	Hazardous Waste Load-Checking	status																								
178	M - 4.9.1	93	Hazardous Waste Detection Training	status																								
179	M - 4.9.1	94	Spill Response Program	status	✓	FRN	I-a		✓	FRN	I-b		✓	FRN	I-c		✓	FRN	I-d		✓	FRN	I-e		✓	FRN	I-f	
180	M - 4.9.4	115	Safety Inspections/Checklists	ongoing																								
181	M - 4.9.4	118	Accident/Injury reports, Inspections	status																								
182	M - 4.9.4	121	Fire Prevention Plan	ongoing	✓	FRN	NONE		✓	FRN	NONE		✓	FRN	NONE		✓	FRN	NONE		✓	FRN	NONE		✓	FRN	NONE	
183	M - 4.9.4	123	Personal Protective Equipment	ongoing																								
184	M - 4.9.4	125	Site Access/Fencing	ongoing	✓	C	NONE		✓	C	NONE		✓	FRN	I-c		✓	C	NONE		✓	C	NONE		✓	FRN	I-f	
185	M - 4.14.1	147	Fire Response Capabilities	ongoing	✓	FRN	I-a		✓	FRN	I-b		✓	FRN	I-c		✓	FRN	I-d		✓	FRN	I-e		✓	FRN	I-f	
186	M - 4.14.1	148	Hydrant Installation	ongoing	✓	FRN	I-a		✓	FRN	I-b		✓	FRN	I-c		✓	FRN	I-d		✓	FRN	I-e		✓	FRN	I-f	
187																												
188	Archaeologist																											
189																												
190																												
191	M - 4.19.1	183	Archaeological Resurvey	ongoing	✓	FRN	I-a		✓	FRN	I-b		✓	FRN	I-c		✓	FRN	I-d		✓	FRN	I-e		✓	FRN	I-f	

\* C = Compliant, NC = Non-Compliant, FRN = Further Review Needed, R = Resolved

\*\* See Appendix I for Comments

Checkmark = Condition or mitigation was monitored

/ = Yearly or non-ongoing monitoring frequency

**Sunshine Canyon Landfill City Mitigation Monitoring Summary**  
**(04-01-2025 through 06-30-2025)**

Line #	Reference #	Mitigation #	City Mitigation Measures and Conditions Monitored by Discipline	Monitoring Frequency	First Quarter 2025												Second Quarter 2025											
					1/21/2025	Status*	Further Review Needed/Comments**	Resolved*	2/25/2025	Status*	Further Review Needed/Comments**	Resolved*	3/27/2025	Status*	Further Review Needed/Comments**	Resolved*	4/24/2025	Status*	Further Review Needed/Comments**	Resolved*	5/20/2025	Status*	Further Review Needed/Comments**	Resolved*	6/18/2025	Status*	Further Review Needed/Comments**	Resolved*
192	M - 4.19.1	184	Onsite Archaeologist	ongoing	✓	C	NONE		✓	C	NONE		✓	C	NONE		✓	C	NONE		✓	C	NONE		✓	C	NONE	
193	M - 4.19.1	185	Archaeological Resources	ongoing	/	NA	NONE		/	NA	NONE		/	NA	NONE		/	NA	NONE		/	NA	NONE		/	NA	NONE	
194	M - 4.19.1	186	Archaeological Resources	ongoing	/	NA	NONE		/	NA	NONE		/	NA	NONE		/	NA	NONE		/	NA	NONE		/	NA	NONE	
195																												
196	Paleontologist																											
197																												
198																												
199	M - 4.19.2	187	Paleontological Resources Resurvey	ongoing	✓	FRN	I-a		✓	FRN	I-b		✓	FRN	I-c		✓	FRN	I-d		✓	FRN	I-e		✓	FRN	I-f	
200	M - 4.19.2	188	Paleontological Resources Excavation	ongoing	/	NA	NONE		/	NA	NONE		/	NA	NONE		/	NA	NONE		/	NA	NONE		/	NA	NONE	
201	M - 4.19.2	189	Paleontological Resources Training	ongoing	✓	C	NONE		✓	C	NONE		✓	C	NONE		✓	C	NONE		✓	C	NONE		✓	C	NONE	
202	M - 4.19.2	190	Paleontological Resources Recovery	ongoing																								
203	M - 4.19.2	191	Paleontological Resources Inspection	ongoing	✓	FRN	I-a		✓	FRN	I-b		✓	FRN	I-c		✓	FRN	I-d		✓	FRN	I-e		✓	FRN	I-f	

\* C = Compliant, NC = Non-Compliant, FRN = Further Review Needed, R = Resolved

\*\* See Appendix I for Comments

Checkmark = Condition or mitigation was monitored

/ = Yearly or non-ongoing monitoring frequency

**Sunshine Canyon Landfill County Mitigation Monitoring Summary**  
(04-01-2025 through 06-30-2025)

Line #	Reference #	Mitigation #	County Mitigation Measures and Conditions Monitored by Discipline	Monitoring Frequency	First Quarter 2025												Second Quarter 2025											
					1/21/2025	Status*	Further Review Needed/Comments**	Resolved*	2/25/2025	Status*	Further Review Needed/Comments**	Resolved*	3/27/2025	Status*	Further Review Needed/Comments**	Resolved*	4/24/2025	Status*	Further Review Needed/Comments**	Resolved*	5/20/2025	Status*	Further Review Needed/Comments**	Resolved*	6/18/2025	Status*	Further Review Needed/Comments**	Resolved*
1	Project Manager																											
2																												
3																												
4	Amendment 45.N - 1	45N	Daily Cover Materials	ongoing	✓	C	NONE		✓	C	NONE		✓	C	NONE		✓	C	NONE		✓	C	NONE		✓	C	NONE	
5	Amendment 45.N - 3	45N	Daily Cover Procedure	ongoing	✓	C	NONE		✓	C	NONE		✓	C	NONE		✓	C	NONE		✓	C	NONE		✓	C	NONE	
6	Amendment 45.N - 4.a	45N	Order for Abatement Status	ongoing	/		I-a		/		I-b		/		I-c		/		I-d		/		I-e		/		I-f	
7	Amendment 45.N - 4.c	45N	Odor Patrol Program	ongoing	/		I-a		/		I-b		/		I-c		/		I-d		/		I-e		/		I-f	
8	Amendment 45.N - 4.d	45N	Landfill Gas Mitigation Plan	ongoing	/		I-a		/		I-b		/		I-c		/		I-d		/		I-e		/		I-f	
9	Amendment 45.N - 5	45N	Dust and Odor Reports	ongoing	✓	FRN	I-a		✓	FRN	I-b		✓	FRN	I-c		✓	FRN	I-d		✓	FRN	I-e		✓	FRN	I-f	
10																												
11	Combined Site & Bridge Area -20.A	20.A	Joint Powers Authority	info	✓	FRN	I-a		✓	FRN	I-b		✓	FRN	I-c		✓	FRN	I-d		✓	FRN	I-e		✓	FRN	I-f	
12	Combined Site & Bridge Area -20.F	20.F	Mitigation Reporting and Monitoring Program Amendment	status	/				/				/				/				/				/			
13	Landfill Capacity - 27	27	Tipping Fees for Partial Loads/Peak Hours	status																								
14	Grading & Drainage-41.A -.D	41A-D	Water Conservation	status	✓	FRN	I-a		✓	FRN	I-b		✓	FRN	I-c		✓	FRN	I-d		✓	FRN	I-e		✓	FRN	I-f	
15	Revegetation - 44.F	44.F	Revegetation	status	✓	FRN	I-a		✓	FRN	I-b		✓	FRN	I-c		✓	FRN	I-d		✓	FRN	I-e		✓	FRN	I-f	
16	Fugitive Dust - 45.B	45.B	Working Face Areas	ongoing	✓	C	NONE		✓	C	NONE		✓	C	NONE		✓	C	NONE		✓	C	NONE		✓	C	NONE	
17	Fugitive Dust - 45.F	45.F	Inactive Areas Monitoring	ongoing	✓	FRN	I-a		✓	FRN	I-b		✓	FRN	I-c		✓	FRN	I-d		✓	FRN	I-e		✓	FRN	I-f	
18	Fugitive Dust - 45.I	45.I	Cleaning of Roads	ongoing	✓	C	NONE		✓	C	NONE		✓	C	NONE		✓	C	NONE		✓	C	NONE		✓	C	NONE	
19	Litter Control - 46.A - .D	46A-D	Litter Control Program	ongoing	✓	FRN	I-a		✓	FRN	I-b		✓	FRN	I-c		✓	FRN	I-d		✓	FRN	I-e		✓	FRN	I-f	
20	Gas - 52	52	Landfill Gas Collection System	ongoing	✓	FRN	I-a		✓	FRN	I-b		✓	FRN	I-c		✓	FRN	I-d		✓	FRN	I-e		✓	FRN	I-f	
21	Traffic - 57	57	Traffic Improvements	status	✓	FRN	I-a		✓	FRN	I-b		✓	FRN	I-c		✓	FRN	I-d		✓	FRN	I-e		✓	FRN	I-f	
22	Traffic - 60	60	Street Light Installation	status	✓	C	NONE		✓	C	NONE		✓	C	NONE		✓	C	NONE		✓	C	NONE		✓	C	NONE	
23	Traffic - 61	61	Traffic Minimization	ongoing	✓	FRN	I-a		✓	FRN	I-b		✓	FRN	I-c		✓	FRN	I-d		✓	FRN	I-e		✓	FRN	I-f	
24	Permittee Fees - 64 - 72	64-72	Permittee Fees	info	/				/				/				/				/				/			

\* C = Compliant, NC = Non-Compliant, FRN = Further Review Needed, R = Resolved

\*\* See Appendix I for Comments

Checkmark = Condition or mitigation was monitored

/ = Yearly or non-ongoing monitoring frequency

**Sunshine Canyon Landfill County Mitigation Monitoring Summary**  
(04-01-2025 through 06-30-2025)

Line #	Reference #	Mitigation #	County Mitigation Measures and Conditions Monitored by Discipline	Monitoring Frequency	First Quarter 2025												Second Quarter 2025											
					1/21/2025	Status*	Further Review Needed/Comments**	Resolved*	2/25/2025	Status*	Further Review Needed/Comments**	Resolved*	3/27/2025	Status*	Further Review Needed/Comments**	Resolved*	4/24/2025	Status*	Further Review Needed/Comments**	Resolved*	5/20/2025	Status*	Further Review Needed/Comments**	Resolved*	6/18/2025	Status*	Further Review Needed/Comments**	Resolved*
25	Permittee Fees - 69	69	Permittee Fees-Contributions	info	/				/				/				/				/				/			
26	Permittee Fees - 70	70	Permittee Fees	info	/				/				/				/				/				/			
27	Permittee Fees - 72	72	Permittee Fees	info	/				/				/				/				/				/			
28	Alternative Fuel Vehicles - 77.A	77.A	Alternative Fuel Vehicles-Light Duty	status	✓	FRN	I-a		✓	FRN	I-b		✓	FRN	I-c		✓	FRN	I-d		✓	FRN	I-e		✓	FRN	I-f	
29	Alternative Fuel Vehicles - 77.B	77.B	Alternative Fuel Vehicles-Refuse/Collection Trucks	status	✓	FRN	I-a		✓	FRN	I-b		✓	FRN	I-c		✓	FRN	I-d		✓	FRN	I-e		✓	FRN	I-f	
30	Alternative Fuel Vehicles - 77.C	77.C	Alternative Fuel Vehicles-Report	status																								
31	Alternative Fuel Vehicles - 77.D	77.D	Alternative Fuel Vehicles-heavy-duty, alternative fuel off-road equipment pilot program	status																								
32	Alternative Fuel Vehicles - 77.E	77.E	Alternative Fuel Vehicles-Non-diesel Requirements	status	✓	FRN	I-a		✓	FRN	I-b		✓	FRN	I-c		✓	FRN	I-d		✓	FRN	I-e		✓	FRN	I-f	
33	Alternative Fuel Vehicles - 77.F	77.F	Alternative Fuel Vehicles-Non-diesel Truck Trip Requirements	status	✓	FRN	I-a		✓	FRN	I-b		✓	FRN	I-c		✓	FRN	I-d		✓	FRN	I-e		✓	FRN	I-f	
34	Alternative Fuel Vehicles - 77.G	77.G	Alternative Fuel Vehicles-Clean Fuel Demo Program	status																								
35	Alternative Fuel Vehicles - 77.H	77.H	Alternative Fuel Vehicles-Compliance Evaluation	status	✓	FRN	I-a		✓	FRN	I-b		✓	FRN	I-c		✓	FRN	I-d		✓	FRN	I-e		✓	FRN	I-f	
36	Air Quality Monitoring - 81	81	Air Quality Monitoring-Testing	ongoing	/				/				/				/				/				/			
37			Air Quality Monitoring-Testing																									
38	IMP - Part I.A	IMP1	Air Quality Monitoring-Testing	ongoing	/				/				/				/				/				/			
39			Air Quality Monitoring-Testing																									
40	IMP - Part VI	IMP6	Air Quality Monitoring-Testing	ongoing	✓	FRN	I-a		✓	FRN	I-b		✓	FRN	I-c		✓	FRN	I-d		✓	FRN	I-e		✓	FRN	I-f	
41																												
42	MMRS-12/01/06		Mitigation Monitoring and Reporting Summary	info	/				/				/				/				/				/			
43			Permits																									
44	Geology - 1.15		Permittee's On-site Solid Waste Recovery and Recycling Program	status	/				/				/				/				/				/			
45	Surface Water - 2.09		SWRCB Permit Coverage	ongoing	✓	C	I-a		✓	C	I-b		✓	C	I-c		✓	C	I-d		✓	C	I-e		✓	C	I-f	
46	Surface Water - 2.15		Surface Water Preventive Maintenance Program	ongoing	✓	NC	I-a		✓	NC	I-b		✓	NC	I-c		✓	NC	I-d		✓	NC	I-e		✓	NC	I-f	
47	Groundwater - 3.13		Groundwater-LFG Migration Mitigation	ongoing	✓	C	I-a		✓	C	I-b		✓	C	I-c		✓	C	I-d		✓	C	I-e		✓	C	I-f	

\* C = Compliant, NC = Non-Compliant, FRN = Further Review Needed, R = Resolved

\*\* See Appendix I for Comments

Checkmark = Condition or mitigation was monitored

/ = Yearly or non-ongoing monitoring frequency

**Sunshine Canyon Landfill County Mitigation Monitoring Summary**  
**(04-01-2025 through 06-30-2025)**

Line #	Reference #	Mitigation #	County Mitigation Measures and Conditions Monitored by Discipline	Monitoring Frequency	First Quarter 2025												Second Quarter 2025											
					1/21/2025	Status*	Further Review Needed/Comments**	Resolved*	2/25/2025	Status*	Further Review Needed/Comments**	Resolved*	3/27/2025	Status*	Further Review Needed/Comments**	Resolved*	4/24/2025	Status*	Further Review Needed/Comments**	Resolved*	5/20/2025	Status*	Further Review Needed/Comments**	Resolved*	6/18/2025	Status*	Further Review Needed/Comments**	Resolved*
48	Groundwater - 3.14		Groundwater-Monitoring Wells	ongoing	✓	FRN	I-a		✓	FRN	I-b		✓	FRN	I-c		✓	FRN	I-d		✓	FRN	I-e		✓	FRN	I-f	
49	BIOTA – 4.05		Annual Fee Submission for SEA Studies	status	/				/				/				/				/				/			
50	BIOTA – 4.06		Buffer Zone Maintenance as Nature Preserve	ongoing	✓	FRN	I-a		✓	FRN	I-b		✓	FRN	I-c		✓	FRN	I-d		✓	FRN	I-e		✓	FRN	I-f	
51	BIOTA – 4.07		Buffer Zone Maintenance-Vegetation	ongoing	✓	C	I-a		✓	C	I-b		✓	C	I-c		✓	C	I-d		✓	C	I-e		✓	C	I-f	
52	BIOTA – 4.08		Ridgeline Maintenance-Remain Undisturbed	ongoing	✓	FRN	I-a		✓	FRN	I-b		✓	FRN	I-c		✓	FRN	I-d		✓	FRN	I-e		✓	FRN	I-f	
53	BIOTA – 4.47		Cleaning of Equipment	ongoing	✓	C	NONE		✓	C	NONE		✓	C	NONE		✓	C	NONE		✓	C	NONE		✓	C	NONE	
54	BIOTA – 4.48		Monitoring of Vector-Attracting Items	ongoing																								
55	BIOTA – 4.49		Salvaged Material Storage-Vector Control	ongoing	✓	FRN	I-a		✓	FRN	I-b		✓	FRN	I-c		✓	FRN	I-d		✓	FRN	I-e		✓	FRN	I-f	
56	BIOTA – 4.50		Vector Activity Monitoring	ongoing	✓	FRN	I-a		✓	FRN	I-b		✓	FRN	I-c		✓	FRN	I-d		✓	FRN	I-e		✓	FRN	I-f	
57	Air Quality - 6.03		Dust Emission Minimization	ongoing	✓	FRN	I-a		✓	FRN	I-b		✓	FRN	I-c		✓	FRN	I-d		✓	FRN	I-e		✓	FRN	I-f	
58	Air Quality - 6.04		Usage of Cut Material for Cover	ongoing	✓	C	NONE		✓	C	NONE		✓	C	NONE		✓	C	NONE		✓	C	NONE		✓	C	NONE	
59	Air Quality - 6.05		Operations in Accordance with SCAQMD/DOPW Requirements	info	/				/				/				/				/				/			
60	Air Quality - 6.06		Landfill Gas Control/Extraction System/Monitoring	ongoing	/				/				/				/				/				/			
61	Air Quality - 6.07		Flaring Systems	info	/				/				/				/				/				/			
62	Air Quality - 6.08		Management of Truck Arrivals	ongoing																								
63	Air Quality - 6.10		Refuse Truck Mitigation	status																								
64	Air Quality - 6.11		Light Duty Alternative Fuel Vehicles	status	✓	FRN	I-a		✓	FRN	I-b		✓	FRN	I-c		✓	FRN	I-d		✓	FRN	I-e		✓	FRN	I-f	
65	Air Quality - 6.11		Alternative Fuel Refuse Collection/Transfer Trucks	status																								
66	Air Quality - 6.11		Alternative Fuel Vehicle Report Submission	status																								
67	Air Quality - 6.11		Heavy-duty, Alternative Fuel Off-Road Equipment Pilot Program	status																								
68	Air Quality - 6.11		Non-Diesel, Alternative Fuel Vehicles-Transfer/Collection Trucks	status																								
69	Air Quality - 6.11		Non-Diesel, Alternative Fuel Vehicles Truck Trips	status																								
70	Air Quality - 6.11		Clean Fuel Demonstration Program	status																								

\* C = Compliant, NC = Non-Compliant, FRN = Further Review Needed, R = Resolved

\*\* See Appendix I for Comments

Checkmark = Condition or mitigation was monitored

/ = Yearly or non-ongoing monitoring frequency



**Sunshine Canyon Landfill County Mitigation Monitoring Summary**  
**(04-01-2025 through 06-30-2025)**

Line #	Reference #	Mitigation #	County Mitigation Measures and Conditions Monitored by Discipline	Monitoring Frequency	First Quarter 2025												Second Quarter 2025											
					1/21/2025	Status*	Further Review Needed/Comments**	Resolved*	2/25/2025	Status*	Further Review Needed/Comments**	Resolved*	3/27/2025	Status*	Further Review Needed/Comments**	Resolved*	4/24/2025	Status*	Further Review Needed/Comments**	Resolved*	5/20/2025	Status*	Further Review Needed/Comments**	Resolved*	6/18/2025	Status*	Further Review Needed/Comments**	Resolved*
71	Air Quality - 6.11		Compliance Evaluation	status																								
72	Odor/Landfill Gas – 7.01		Landfill Gas Escape Prevention	ongoing	✓	FRN	I-a		✓	FRN	I-b		✓	FRN	I-c		✓	FRN	I-d		✓	FRN	I-e		✓	FRN	I-f	
73	Odor/Landfill Gas – 7.02		Landfill Gas Collection System	ongoing	✓	FRN	I-a		✓	FRN	I-b		✓	FRN	I-c		✓	FRN	I-d		✓	FRN	I-e		✓	FRN	I-f	
74	Odor/Landfill Gas – 7.04		Gas Collection/Flare System Risk Mitigation	ongoing																								
75	Odor/Landfill Gas – 7.05		Wellhead Awareness	status	✓	C	NONE		✓	C	NONE		✓	C	NONE		✓	C	NONE		✓	C	NONE		✓	C	NONE	
76	Odor/Landfill Gas – 7.06		Odor Control Measures	ongoing	✓	C	NONE		✓	C	NONE		✓	C	NONE		✓	C	NONE		✓	C	NONE		✓	C	NONE	
77	Odor/Landfill Gas – 7.07		Gas Recovery and Sale	status	✓	NC	I-a		✓	NC	I-b		✓	NC	I-c		✓	NC	I-d		✓	NC	I-e		✓	NC	I-f	
78	Traffic/Circulation – 8.03		Street Light Installation	status	✓	C	I-a		✓	C	I-b		✓	C	I-c		✓	C	I-d		✓	C	I-e		✓	C	I-f	
79	Traffic/Circulation – 8.04		Truck Traffic Minimization	status																								
80	Traffic/Circulation – 8.08		Tipping Fees for Partial Loads/Peak Hours	status																								
81	Traffic/Circulation – 8.10		Nighttime Landfill Operations Feasibility	status	/				/				/				/				/				/			
82	Traffic/Circulation – 8.11		Parking Management along San Fernando Road	status	/				/				/				/				/				/			
83	Traffic/Circulation – 8.13		Adequate Queuing	status																								
84	Visual – 10.03		Landfill Flare Locations	status	/				/				/				/				/				/			
85	Visual – 10.04		Confinement of Excavation Cover Material	status																								
86	Visual – 10.05		Lighting Requirements	status	✓	NC	I-a		✓	NC	I-b		✓	NC	I-c		✓	NC	I-d		✓	NC	I-e		✓	NC	I-f	
87	Visual – 10.11		Litter Control Program	ongoing	✓	FRN	I-a		✓	FRN	I-b		✓	FRN	I-c		✓	FRN	I-d		✓	FRN	I-e		✓	FRN	I-f	
88	Visual – 10.11		Solid Waste Load Procedures-Improperly Covered/Contained	ongoing	✓	C	NONE		✓	C	NONE		✓	C	NONE		✓	C	NONE		✓	C	NONE		✓	C	NONE	
89	Visual – 10.11		Debris Removal at Entrance	ongoing	✓	FRN	I-a		✓	FRN	I-b		✓	FRN	I-c		✓	FRN	I-d		✓	FRN	I-e		✓	FRN	I-f	
90	Visual – 10.11		Litter Control-Fencing	ongoing	✓	FRN	C		✓	FRN	I-b		✓	FRN	I-c		✓	FRN	C		✓	FRN	I-e		✓	FRN	I-f	
91	Visual – 10.11		Periodic Litter Pickup	ongoing	✓	C	I-a		✓	C	I-b		✓	C	I-c		✓	C	I-d		✓	C	I-e		✓	C	I-f	
92	Visual – 10.11		Litter Control-Additional Measures	ongoing	✓	FRN	I-a		✓	FRN	I-b		✓	FRN	I-c		✓	FRN	I-d		✓	FRN	I-e		✓	FRN	I-f	
93	Visual – 10.12		Discharge Control/Litter Recovery	status																								

\* C = Compliant, NC = Non-Compliant, FRN = Further Review Needed, R = Resolved

\*\* See Appendix I for Comments

Checkmark = Condition or mitigation was monitored

/ = Yearly or non-ongoing monitoring frequency

**Sunshine Canyon Landfill County Mitigation Monitoring Summary**  
(04-01-2025 through 06-30-2025)

Line #	Reference #	Mitigation #	County Mitigation Measures and Conditions Monitored by Discipline	Monitoring Frequency	First Quarter 2025												Second Quarter 2025											
					1/21/2025	Status*	Further Review Needed/Comments**	Resolved*	2/25/2025	Status*	Further Review Needed/Comments**	Resolved*	3/27/2025	Status*	Further Review Needed/Comments**	Resolved*	4/24/2025	Status*	Further Review Needed/Comments**	Resolved*	5/20/2025	Status*	Further Review Needed/Comments**	Resolved*	6/18/2025	Status*	Further Review Needed/Comments**	Resolved*
94	Water Conserv. - 11.01		Water Conservation	ongoing	✓	FRN	I-a		✓	FRN	I-b		✓	FRN	I-c		✓	FRN	I-d		✓	FRN	I-e		✓	FRN	I-f	
95	Recycling - 14.01		On-site Waste Diversion/Recycling	ongoing	✓	C	NONE		✓	C	NONE		✓	C	NONE		✓	C	NONE		✓	C	NONE		✓	C	NONE	
96	Recycling - 14.03		Tonnage Disposal Determination	info	/				/				/				/				/				/			
97	Recycling - 14.04		Recycling-Variou Tasks	info	/				/				/				/				/				/			
98			Clean Dirt Procedures																									
99	Site - 15.11		Reclaimed Water Utilization	status	/				/				/				/				/				/			
100	Site - 15.12		Water Conservation Measures	ongoing	✓	FRN	I-a		✓	FRN	I-b		✓	FRN	I-c		✓	FRN	I-d		✓	FRN	I-e		✓	FRN	I-f	
101	Admin Rpts/Pgms - 17.4		Operation Compliance	info	/				/				/				/				/				/			
102	Admin Rpts/Pgms -17.10		Fill Sequencing Plans	status																								
103	Admin Rpts/Pgms-17.15		Quarterly Newsletter	status	✓	FRN	NONE		✓	FRN	NONE		✓	FRN	NONE		✓	FRN	NONE		✓	FRN	NONE		✓	FRN	NONE	
104	Landfill Operation - 18.7		Graffiti Removal/Deterrent Plan	ongoing	✓	C	NONE		✓	C	NONE		✓	C	NONE		✓	C	NONE		✓	C	NONE		✓	C	NONE	
122																												
123	Civil & Geotechnical Engineer																											
124																												
125																												
126	Revegetation - 44.C	44.C	Cut Slope Requirements	ongoing	✓	FRN	I-a		✓	FRN	I-b		✓	FRN	I-c		✓	FRN	I-d		✓	FRN	I-e		✓	FRN	I-f	
127																												
128	Geology - 1.01		Survey Monument Locations	ongoing	✓	NC	I-a		✓	NC	I-b		✓	NC	I-c		✓	NC	I-d		✓	NC	I-e		✓	NC	I-f	
129	Geology - 1.02		Seismic Design	ongoing																								
130	Geology - 1.03		Maximum Refuse Slope Gradients	ongoing	✓	FRN	I-a		✓	FRN	I-b		✓	FRN	I-c		✓	FRN	I-d		✓	FRN	I-e		✓	FRN	I-f	
131	Geology - 1.04		Maximum Refuse Slope Gradients	ongoing	✓	FRN	I-a		✓	FRN	I-b		✓	FRN	I-c		✓	FRN	I-d		✓	FRN	I-e		✓	FRN	I-f	
132	Geology - 1.05		Unsuitable Material Procedures	ongoing																								
133	Geology - 1.06		Grading Activities Procedures	ongoing	✓	FRN	I-a		✓	FRN	I-b		✓	FRN	I-c		✓	FRN	I-d		✓	FRN	I-e		✓	FRN	I-f	
134	Geology - 1.07		Grading Activities Procedures	ongoing	✓	FRN	I-a		✓	FRN	I-b		✓	FRN	I-c		✓	FRN	I-d		✓	FRN	I-e		✓	FRN	I-f	
135	Geology - 1.09		Outer Perimeter Ridgeline Requirements	info	✓	FRN	I-a		✓	FRN	I-b		✓	FRN	I-c		✓	FRN	I-d		✓	FRN	I-e		✓	FRN	I-f	

\* C = Compliant, NC = Non-Compliant, FRN = Further Review Needed, R = Resolved

\*\* See Appendix I for Comments

Checkmark = Condition or mitigation was monitored

/ = Yearly or non-ongoing monitoring frequency

**Sunshine Canyon Landfill County Mitigation Monitoring Summary**  
**(04-01-2025 through 06-30-2025)**

Line #	Reference #	Mitigation #	County Mitigation Measures and Conditions Monitored by Discipline	Monitoring Frequency	First Quarter 2025												Second Quarter 2025											
					1/21/2025	Status*	Further Review Needed/Comments**	Resolved*	2/25/2025	Status*	Further Review Needed/Comments**	Resolved*	3/27/2025	Status*	Further Review Needed/Comments**	Resolved*	4/24/2025	Status*	Further Review Needed/Comments**	Resolved*	5/20/2025	Status*	Further Review Needed/Comments**	Resolved*	6/18/2025	Status*	Further Review Needed/Comments**	Resolved*
136	Geology - 1.12		Soil Stabilization	ongoing	✓	FRN	I-a		✓	FRN	I-b		✓	FRN	I-c		✓	FRN	I-d		✓	FRN	I-e		✓	FRN	I-f	
137	Geology - 1.16		Checklists/Surveys Following Earthquake	upon event	✓	NA	NONE		✓	NA	NONE		✓	NA	NONE		✓	NA	NONE		✓	NA	NONE		✓	NA	NONE	
138	Geology - 1.18		Alluvium-Removal/Replacement	ongoing	✓	FRN	I-a		✓	FRN	I-b		✓	FRN	I-c		✓	FRN	I-d		✓	FRN	I-e		✓	FRN	I-f	
139	Geology - 1.19		Landfill Design/Construction	ongoing																								
140	Geology - 1.20		Landfill Design/Construction-Foundations	ongoing																								
141	Surface Water - 2.03		Surface Drainage Control Facilities	ongoing	✓	FRN	I-a		✓	FRN	I-b		✓	FRN	I-c		✓	FRN	I-d		✓	FRN	I-e		✓	FRN	I-f	
142	Surface Water - 2.05		Underdrain Requirements	ongoing	✓	FRN	I-a		✓	FRN	I-b		✓	FRN	I-c		✓	FRN	I-d		✓	FRN	I-e		✓	FRN	I-f	
143	Surface Water - 2.06		Final Cover for Surface Water Runoff Control	ongoing																								
144	Groundwater - 3.02		Liner System Requirements	ongoing																								
145	Groundwater - 3.04		Onsite Inspector for Liner Installation	ongoing																								
146	Groundwater - 3.09		Alluvium Removal	ongoing	✓	FRN	I-a		✓	FRN	I-b		✓	FRN	I-c		✓	FRN	I-d		✓	FRN	I-e		✓	FRN	I-f	
147	Visual – 10.01		Landfill Elevations	ongoing	✓	FRN	I-a		✓	FRN	I-b		✓	FRN	I-c		✓	FRN	I-d		✓	FRN	I-e		✓	FRN	I-f	
148	Visual – 10.02		Final Fill Elevations	ongoing	✓	FRN	I-a		✓	FRN	I-b		✓	FRN	I-c		✓	FRN	I-d		✓	FRN	I-e		✓	FRN	I-f	
149																												
150	Hydrologist																											
151																												
152																												
153	Grading & Drainage - 38	38	Installation of Drainage Structures	ongoing																								
154																												
155	Geology - 1.17		Landfill Design/Construction-Seismic	ongoing																								
156	Surface Water - 2.01		Surface Water Runoff Interception	ongoing	✓	FRN	I-a		✓	FRN	I-b		✓	FRN	I-c		✓	FRN	I-d		✓	FRN	I-e		✓	FRN	I-f	
157	Surface Water - 2.02		Surface Water Runoff Collection	ongoing	✓	FRN	I-a		✓	FRN	I-b		✓	FRN	I-c		✓	FRN	I-d		✓	FRN	I-e		✓	FRN	I-f	
158	Surface Water - 2.03		Surface Drainage Control-Maintenance	ongoing	✓	FRN	I-a		✓	FRN	I-b		✓	FRN	I-c		✓	FRN	I-d		✓	FRN	I-e		✓	FRN	I-f	
159	Surface Water - 2.04		Sedimentation Basin Capabilities	ongoing	✓	FRN	I-a		✓	FRN	I-b		✓	FRN	I-c		✓	FRN	I-d		✓	FRN	I-e		✓	FRN	I-f	

\* C = Compliant, NC = Non-Compliant, FRN = Further Review Needed, R = Resolved

\*\* See Appendix I for Comments

Checkmark = Condition or mitigation was monitored

/ = Yearly or non-ongoing monitoring frequency

**Sunshine Canyon Landfill County Mitigation Monitoring Summary**  
(04-01-2025 through 06-30-2025)

Line #	Reference #	Mitigation #	County Mitigation Measures and Conditions Monitored by Discipline	Monitoring Frequency	First Quarter 2025												Second Quarter 2025											
					1/21/2025	Status*	Further Review Needed/Comments**	Resolved*	2/25/2025	Status*	Further Review Needed/Comments**	Resolved*	3/27/2025	Status*	Further Review Needed/Comments**	Resolved*	4/24/2025	Status*	Further Review Needed/Comments**	Resolved*	5/20/2025	Status*	Further Review Needed/Comments**	Resolved*	6/18/2025	Status*	Further Review Needed/Comments**	Resolved*
160	Surface Water - 2.05		Underdrain Placement	ongoing	✓	FRN	I-a		✓	FRN	I-b		✓	FRN	I-c		✓	FRN	I-d		✓	FRN	I-e		✓	FRN	I-f	
161	Surface Water - 2.07		Drainage Control System Design Approval	ongoing	✓	FRN	I-a		✓	FRN	I-b		✓	FRN	I-c		✓	FRN	I-d		✓	FRN	I-e		✓	FRN	I-f	
162	Surface Water - 2.08		Surface Water Runoff-Drainage System	ongoing	✓	FRN	I-a		✓	FRN	I-b		✓	FRN	I-c		✓	FRN	I-d		✓	FRN	I-e		✓	FRN	I-f	
163	Surface Water - 2.10		Surface Water Collection System-Monitoring	ongoing	✓	FRN	I-a		✓	FRN	I-b		✓	FRN	I-c		✓	FRN	I-d		✓	FRN	I-e		✓	FRN	I-f	
164	Surface Water - 2.11		Surface Water Quality-Collection/Monitoring	ongoing																								
165	Surface Water - 2.12		Permanent/Temporary Drainage Facilities	ongoing	✓	FRN	I-a		✓	FRN	I-b		✓	FRN	I-c		✓	FRN	I-d		✓	FRN	I-e		✓	FRN	I-f	
166	Surface Water - 2.13		Permanent/Temporary Drainage Facilities	ongoing																								
167	Surface Water - 2.14		Erosion Control Plan	ongoing	✓	FRN	I-a		✓	FRN	I-b		✓	FRN	I-c		✓	FRN	I-d		✓	FRN	I-e		✓	FRN	I-f	
168	Groundwater - 3.03		Interception of Groundwater Seepage	ongoing																								
169	Groundwater - 3.06		Monitoring Wells	ongoing																								
170																												
171	Biologist																											
172																												
173																												
174	Revegetation - 44	44	Revegetation/Cover Requirements	ongoing																								
175	Revegetation - 44.A	44.A	Temporary Hydroseed Vegetation	ongoing	✓	FRN	I-a		✓	FRN	I-b		✓	FRN	I-c		✓	FRN	I-d		✓	FRN	I-e		✓	FRN	I-f	
176	Revegetation - 44.B	44.B	Interim Reclamation/Revegetation Plan-Sold Waste	ongoing																								
177	Revegetation - 44.D	44.D	Final Fill Slope Requirements	ongoing	✓	FRN	I-a		✓	FRN	I-b		✓	FRN	I-c		✓	FRN	I-d		✓	FRN	I-e		✓	FRN	I-f	
178	Revegetation - 44.E	44.E		ongoing																								
179																												
180	Geology - 1.13		Drainage Plan Approval	ongoing	✓	FRN	I-a		✓	FRN	I-b		✓	FRN	I-c		✓	FRN	I-d		✓	FRN	I-e		✓	FRN	I-f	
181	Geology - 1.14		Personnel Retention for Monitoring Soil Erosion	ongoing	✓	C	I-a		✓	C	I-b		✓	C	I-c		✓	C	I-d		✓	C	I-e		✓	C	I-f	
182	Groundwater - 3.11		Irrigation/Revegetation Management-Personnel Retention	ongoing																								
183	BIOTA – 4.10		Oak Tree Permit	ongoing	✓	FRN	I-a		✓	FRN	I-b		✓	FRN	I-c		✓	FRN	I-d		✓	FRN	I-e		✓	FRN	I-f	
184	BIOTA – 4.11		Oak Tree Mitigation Plan	ongoing	✓	FRN	I-a		✓	FRN	I-b		✓	FRN	I-c		✓	FRN	I-d		✓	FRN	I-e		✓	FRN	I-f	

\* C = Compliant, NC = Non-Compliant, FRN = Further Review Needed, R = Resolved

\*\* See Appendix I for Comments

Checkmark = Condition or mitigation was monitored

/ = Yearly or non-ongoing monitoring frequency

**Sunshine Canyon Landfill County Mitigation Monitoring Summary**  
**(04-01-2025 through 06-30-2025)**

Line #	Reference #	Mitigation #	County Mitigation Measures and Conditions Monitored by Discipline	Monitoring Frequency	First Quarter 2025												Second Quarter 2025											
					1/21/2025	Status*	Further Review Needed/Comments**	Resolved*	2/25/2025	Status*	Further Review Needed/Comments**	Resolved*	3/27/2025	Status*	Further Review Needed/Comments**	Resolved*	4/24/2025	Status*	Further Review Needed/Comments**	Resolved*	5/20/2025	Status*	Further Review Needed/Comments**	Resolved*	6/18/2025	Status*	Further Review Needed/Comments**	Resolved*
185	BIOTA – 4.13		Oak Tree Mitigation Counting	ongoing	✓	FRN	I-a		✓	FRN	I-b		✓	FRN	I-c		✓	FRN	I-d		✓	FRN	I-e		✓	FRN	I-f	
186	BIOTA – 4.20		Poultry Wire Screen	ongoing	✓	C	NONE		✓	C	NONE		✓	C	NONE		✓	C	NONE		✓	C	NONE		✓	C	NONE	
187	BIOTA – 4.24		Drip Irrigation	ongoing	✓	C	NONE		✓	C	NONE		✓	C	NONE		✓	C	NONE		✓	C	NONE		✓	C	NONE	
188	BIOTA – 4.27		Coastal Sage Scrub Mitigation Plan	ongoing	✓	FRN	I-a		✓	FRN	I-b		✓	FRN	I-c		✓	FRN	I-d		✓	FRN	I-e		✓	FRN	I-f	
189	BIOTA – 4.28		Coastal Sage Scrub Seeding	ongoing																								
190	BIOTA – 4.29		San Diego Horned Lizard Mitigation	ongoing	✓	C	NONE		✓	C	NONE		✓	C	NONE		✓	C	NONE		✓	C	NONE		✓	C	NONE	
191	BIOTA – 4.30		California Gnatcatcher Surveys	ongoing	✓	C	NONE		✓	C	NONE		✓	C	NONE		✓	C	NONE		✓	C	NONE		✓	C	NONE	
192	BIOTA – 4.31		Least Bell's Vireo Surveys	ongoing	✓	C	NONE		✓	C	NONE		✓	C	NONE		✓	C	NONE		✓	C	NONE		✓	C	NONE	
193	BIOTA – 4.32		Western Burrowing Owl Surveys	ongoing	✓	C	NONE		✓	C	NONE		✓	C	NONE		✓	C	NONE		✓	C	NONE		✓	C	NONE	
194	BIOTA – 4.33		Migratory Bird Treaty Act	ongoing	✓	C	NONE		✓	C	NONE		✓	C	NONE		✓	C	NONE		✓	C	NONE		✓	C	NONE	
195	BIOTA – 4.34		Raptor Nests Habitat	ongoing	✓	C	NONE		✓	C	NONE		✓	C	NONE		✓	C	NONE		✓	C	NONE		✓	C	NONE	
196	BIOTA – 4.36		Personnel Retention for Monitoring Revegetation Plan	ongoing																								
197	BIOTA – 4.37		Personnel Retention for Monitoring Revegetation Plan, Onsite Plants	status																								
198	BIOTA – 4.38		Green Waste Material	ongoing																								
199	BIOTA – 4.39		Revegetation of Slopes/Fill Areas	ongoing																								
200	BIOTA – 4.41		Revegetation Plan-Replacement Cover	ongoing																								
201	BIOTA – 4.42		Interim Vegetation	ongoing	✓	FRN	I-a		✓	FRN	I-b		✓	FRN	I-c		✓	FRN	I-d		✓	FRN	I-e		✓	FRN	I-f	
202	BIOTA – 4.43		Replacement Riparian Habitat	status	✓	FRN	I-a		✓	FRN	I-b		✓	FRN	I-c		✓	FRN	I-d		✓	FRN	I-e		✓	FRN	I-f	
203	Air Quality - 6.02		Dust Control	ongoing	✓	C	I-a		✓	C	I-b		✓	C	I-c		✓	C	I-d		✓	C	I-e		✓	C	I-f	
204	Visual – 10.06		Upper Ridge Planting/Revegetation	ongoing																								
205	Visual – 10.07		Tree Planting Around Perimeter	ongoing	✓	FRN	I-a		✓	FRN	I-b		✓	FRN	I-c		✓	FRN	I-d		✓	FRN	I-e		✓	FRN	I-f	
206	Visual – 10.08		Cover/Revegetation Requirements	ongoing	✓	FRN	I-a		✓	FRN	I-b		✓	FRN	I-c		✓	FRN	I-d		✓	FRN	I-e		✓	FRN	I-f	
207	Visual – 10.08		Solid Waste Disposal Procedures	ongoing	✓	C	NONE		✓	C	NONE		✓	C	NONE		✓	C	NONE		✓	C	NONE		✓	C	NONE	
208	Visual – 10.08		Final Cut Slope Steepness	ongoing	✓	FRN	I-a		✓	FRN	I-b		✓	FRN	I-c		✓	FRN	I-d		✓	FRN	I-e		✓	FRN	I-f	

\* C = Compliant, NC = Non-Compliant, FRN = Further Review Needed, R = Resolved

\*\* See Appendix I for Comments

Checkmark = Condition or mitigation was monitored

/ = Yearly or non-ongoing monitoring frequency

**Sunshine Canyon Landfill County Mitigation Monitoring Summary**  
(04-01-2025 through 06-30-2025)

Line #	Reference #	Mitigation #	County Mitigation Measures and Conditions Monitored by Discipline	Monitoring Frequency	First Quarter 2025												Second Quarter 2025											
					1/21/2025	Status*	Further Review Needed/Comments**	Resolved*	2/25/2025	Status*	Further Review Needed/Comments**	Resolved*	3/27/2025	Status*	Further Review Needed/Comments**	Resolved*	4/24/2025	Status*	Further Review Needed/Comments**	Resolved*	5/20/2025	Status*	Further Review Needed/Comments**	Resolved*	6/18/2025	Status*	Further Review Needed/Comments**	Resolved*
209	Visual – 10.08		Final Fill Slopes-Reclamation/Revegetation	status	✓	FRN	I-a		✓	FRN	I-b		✓	FRN	I-c		✓	FRN	I-d		✓	FRN	I-e		✓	FRN	I-f	
210	Visual – 10.08		Revegetation Requirements	status	✓	C	NONE		✓	C	NONE		✓	C	NONE		✓	C	NONE		✓	C	NONE		✓	C	NONE	
211	Visual – 10.09		Final Cover Composition Requirements	ongoing	✓	FRN	I-a		✓	FRN	I-b		✓	FRN	I-c		✓	FRN	I-d		✓	FRN	I-e		✓	FRN	I-f	
212	Visual – 10.10		Buffer Zone Maintenance	ongoing	✓	FRN	I-a		✓	FRN	I-b		✓	FRN	I-c		✓	FRN	I-d		✓	FRN	I-e		✓	FRN	I-f	
213	Water Conservation - 11.02		Plant Species	ongoing																								
214	Fire Service - 12.01		Brush Clearance Measures	ongoing	✓	FRN	I-a		✓	FRN	I-b		✓	FRN	I-c		✓	FRN	I-d		✓	FRN	I-e		✓	FRN	I-f	
215																												
216	Air Quality & Noise Specialist																											
217																												
218																												
219	Fugitive Dust - 45.F	45.F	Fugitive Dust Monitoring	ongoing	✓	FRN	I-a		✓	FRN	I-b		✓	FRN	I-c		✓	FRN	I-d		✓	FRN	I-e		✓	FRN	I-f	
220	Fugitive Dust - 45.I	45.I	Paved Roads-Cleaning	ongoing	✓	FRN	I-a		✓	FRN	I-b		✓	FRN	I-c		✓	FRN	I-d		✓	FRN	I-e		✓	FRN	I-f	
221	Fugitive Dust - 45.N	45.N	Report Submission-Dust/Odor	every quarter																								
222	Air Quality Monitoring - 81	81	Air Quality Monitoring-Tests	ongoing																								
223																												
224																												
225	Air Quality – 6.01		Fugitive Dust Aversion	ongoing	✓	FRN	I-a		✓	FRN	I-b		✓	FRN	I-c		✓	FRN	I-d		✓	FRN	I-e		✓	FRN	I-f	
226	Air Quality – 6.01		Working Face Requirements	ongoing	✓	C	NONE		✓	C	NONE		✓	C	NONE		✓	C	NONE		✓	C	NONE		✓	C	NONE	
227	Air Quality – 6.01		Erosion Control-Daily Cover	ongoing	✓	C	NONE		✓	C	NONE		✓	C	NONE		✓	C	NONE		✓	C	NONE		✓	C	NONE	
228	Air Quality – 6.01		Soil Stockpile Requirements	ongoing	✓	C	NONE		✓	C	NONE		✓	C	NONE		✓	C	NONE		✓	C	NONE		✓	C	NONE	
229	Air Quality – 6.01		Active Area Fill	ongoing	✓	C	NONE		✓	C	NONE		✓	C	NONE		✓	C	NONE		✓	C	NONE		✓	C	NONE	
230	Air Quality – 6.01		Soil Sealant	ongoing																								
231	Air Quality – 6.01		Dust Emissions-Road Maintenance	ongoing	✓	C	I-a		✓	C	I-b		✓	C	I-c		✓	C	I-d		✓	C	I-e		✓	C	I-f	
232	Air Quality – 6.01		Access Roads-Paving	ongoing	✓	C	NONE		✓	C	NONE		✓	C	NONE		✓	C	NONE		✓	C	NONE		✓	C	NONE	

\* C = Compliant, NC = Non-Compliant, FRN = Further Review Needed, R = Resolved

\*\* See Appendix I for Comments

Checkmark = Condition or mitigation was monitored

/ = Yearly or non-ongoing monitoring frequency

**Sunshine Canyon Landfill County Mitigation Monitoring Summary**  
**(04-01-2025 through 06-30-2025)**

Line #	Reference #	Mitigation #	County Mitigation Measures and Conditions Monitored by Discipline	Monitoring Frequency	First Quarter 2025												Second Quarter 2025											
					1/21/2025	Status*	Further Review Needed/Comments**	Resolved*	2/25/2025	Status*	Further Review Needed/Comments**	Resolved*	3/27/2025	Status*	Further Review Needed/Comments**	Resolved*	4/24/2025	Status*	Further Review Needed/Comments**	Resolved*	5/20/2025	Status*	Further Review Needed/Comments**	Resolved*	6/18/2025	Status*	Further Review Needed/Comments**	Resolved*
233	Air Quality – 6.01		Dust Generation-Dumping	ongoing	✓	C	NONE		✓	C	NONE		✓	C	NONE		✓	C	NONE		✓	C	NONE		✓	C	NONE	
234	Air Quality – 6.01		Water Tanks/Piping Maintenance	ongoing	✓	C	NONE		✓	C	NONE		✓	C	NONE		✓	C	NONE		✓	C	NONE		✓	C	NONE	
235	Air Quality – 6.01		Wind Speed Monitoring	ongoing	✓	C	NONE		✓	C	NONE		✓	C	NONE		✓	C	NONE		✓	C	NONE		✓	C	NONE	
236	Air Quality – 6.01		Report Submission-Dust/Odor	every quarter	/				/				/				/				/				/			
237	Odor/Landfill Gas – 7.03		Odor/Landfill Gas Monitoring Program	ongoing	/				/				/				/				/				/			
238	Odor/Landfill Gas – 7.03		Landfill Surface Sampling	ongoing	/				/				/				/				/				/			
239	Odor/Landfill Gas – 7.03		Landfill Perimeter Air Samples	ongoing	/				/				/				/				/				/			
240	Odor/Landfill Gas – 7.03		Landfill Surface Monitoring	ongoing	/				/				/				/				/				/			
241	Odor/Landfill Gas – 7.03		LFG Collection System Monitoring	ongoing	/				/				/				/				/				/			
242	Noise – 9.01		Landfill Access/Operation	info	/				/				/				/				/				/			
243	Noise – 9.03		Landfill Equipment-Mufflers/Silencers	ongoing	✓	C	NONE		✓	C	NONE		✓	C	NONE		✓	C	NONE		✓	C	NONE		✓	C	NONE	
244	Admin Rpts/ Pgms-17.16		Air Quality Monitoring-Corrective Action Plan	ongoing	/				/				/				/				/				/			
246																												
247	Hydrology, Hazardous Waste / Risk of Upset																											
248																												
249																												
250	IMP - Part IV.E	IMP4	Load Inspection-Random Manual	ongoing																								
251																												
252	Groundwater - 3.05		Leachate Collection and Removal System	ongoing																								
253	Groundwater - 3.15		Underground Diesel Fuel Storage Tanks	ongoing	/	NA	NONE		/	NA	NONE		/	NA	NONE		/	NA	NONE		/	NA	NONE		/	NA	NONE	
254	Fire Service - 12.02		On-site Fire Response Capabilities-Operating Equipment	ongoing	✓	C	NONE		✓	C	NONE		✓	C	NONE		✓	C	NONE		✓	C	NONE		✓	C	NONE	
255	Fire Service - 12.03		On-site Fire Response Capabilities-Roads/Water	ongoing	✓	FRN	I-a		✓	FRN	I-b		✓	FRN	I-c		✓	FRN	I-d		✓	FRN	I-e		✓	FRN	I-f	
256	Fire Service - 12.04		On-site Fuel Storage Tanks-Permit Issuance	ongoing	✓	C	NONE		✓	C	NONE		✓	C	NONE		✓	C	NONE		✓	C	NONE		✓	C	NONE	
257	Fire Service - 12.05		Building Limits	ongoing	✓	C	NONE		✓	C	NONE		✓	C	NONE		✓	C	NONE		✓	C	NONE		✓	C	NONE	

\* C = Compliant, NC = Non-Compliant, FRN = Further Review Needed, R = Resolved

\*\* See Appendix I for Comments

Checkmark = Condition or mitigation was monitored

/ = Yearly or non-ongoing monitoring frequency

**Sunshine Canyon Landfill County Mitigation Monitoring Summary**  
**(04-01-2025 through 06-30-2025)**

Line #	Reference #	Mitigation #	County Mitigation Measures and Conditions Monitored by Discipline	Monitoring Frequency	First Quarter 2025												Second Quarter 2025											
					1/21/2025	Status*	Further Review Needed/Comments**	Resolved*	2/25/2025	Status*	Further Review Needed/Comments**	Resolved*	3/27/2025	Status*	Further Review Needed/Comments**	Resolved*	4/24/2025	Status*	Further Review Needed/Comments**	Resolved*	5/20/2025	Status*	Further Review Needed/Comments**	Resolved*	6/18/2025	Status*	Further Review Needed/Comments**	Resolved*
258	Fire Service - 12.06		Methane Gas Monitoring-On-site Structures	ongoing	✓	C	NONE		✓	C	NONE		✓	C	NONE		✓	C	NONE		✓	C	NONE		✓	C	NONE	
259	Hazardous Materials – 13.02		Waste Load Checking Program	ongoing																								
260	Hazardous Materials – 13.05		Hazardous Waste Disposal	ongoing																								
261	Hazardous Materials – 13.10		Hazardous Waste-Procedures	ongoing																								
262	Hazardous Materials – 13.11		Spill Response Program	ongoing																								
263	Safety - 16.02		Injury and Illness Prevention Program	status																								
264	Safety - 16.03		Working Conditions-Monitoring	status																								
265	Safety - 16.04		Inspection Checklist-Work Area Exposure	status																								
266	Safety - 16.07		Accident/Injury Reports	status																								
267	Safety - 16.08		First-aid Kits	ongoing																								
268	Safety - 16.10		Lockout/Blackout Procedures	status																								
269	Safety - 16.11		Personal Protective Equipment	status																								
270	Landfill Operation - 18.8		Prohibited Waste Procedures	ongoing																								
271																												
272	Archaeologist																											
273																												
274																												
275	Ecological Significance - 62	62	Archaeological/Paleontological Identification/Conservation Program	ongoing	✓	FRN	I-a		✓	FRN	I-b		✓	FRN	I-c		✓	FRN	I-d		✓	FRN	I-e		✓	FRN	I-f	
276	IMP - Part VII.B	IMP7	Archaeological/Paleontological Report Submission	ongoing	✓	FRN	I-a		✓	FRN	I-b		✓	FRN	I-c		✓	FRN	I-d		✓	FRN	I-e		✓	FRN	I-f	
277	Archaeological – 5.01		Archaeological Resurvey	ongoing	/	NA	NONE		/	NA	NONE		/	NA	NONE		/	NA	NONE		/	NA	NONE		/	NA	NONE	
278	Archaeological – 5.02		Onsite Archaeologist	ongoing	✓	FRN	I-a		✓	FRN	I-b		✓	FRN	I-c		✓	FRN	I-d		✓	FRN	I-e		✓	FRN	I-f	
279	Archaeological – 5.03		Onsite Paleontologist	ongoing	✓	FRN	I-a		✓	FRN	I-b		✓	FRN	I-c		✓	FRN	I-d		✓	FRN	I-e		✓	FRN	I-f	
280	Archaeological – 5.04		Archaeological/Paleontological Identification Instruction	ongoing	/	NA	NONE		/	NA	NONE		/	NA	NONE		/	NA	NONE		/	NA	NONE		/	NA	NONE	
281	Archaeological – 5.05		Archaeological Resource Curation	ongoing	/	NA	NONE		/	NA	NONE		/	NA	NONE		/	NA	NONE		/	NA	NONE		/	NA	NONE	

\* C = Compliant, NC = Non-Compliant, FRN = Further Review Needed, R = Resolved

\*\* See Appendix I for Comments

Checkmark = Condition or mitigation was monitored

/ = Yearly or non-ongoing monitoring frequency



**Sunshine Canyon Landfill County Mitigation Monitoring Summary**  
**(04-01-2025 through 06-30-2025)**

Line #	Reference #	Mitigation #	County Mitigation Measures and Conditions Monitored by Discipline	Monitoring Frequency	First Quarter 2025												Second Quarter 2025											
					1/21/2025	Status*	Further Review Needed/Comments**	Resolved*	2/25/2025	Status*	Further Review Needed/Comments**	Resolved*	3/27/2025	Status*	Further Review Needed/Comments**	Resolved*	4/24/2025	Status*	Further Review Needed/Comments**	Resolved*	5/20/2025	Status*	Further Review Needed/Comments**	Resolved*	6/18/2025	Status*	Further Review Needed/Comments**	Resolved*
282																												
283	Paleontologist																											
284																												
285																												
286	Ecological Significance - 62	62	Archaeological/Paleontological -Material Identification/Conservation	ongoing	✓	FRN	I-a		✓	FRN	I-b		✓	FRN	I-c		✓	FRN	I-d		✓	FRN	I-e		✓	FRN	I-f	
287	IMP - Part VII.B	IMP7	Archaeological/Paleontological-Report Submission	ongoing	✓	FRN	I-a		✓	FRN	I-b		✓	FRN	I-c		✓	FRN	I-d		✓	FRN	I-e		✓	FRN	I-f	

\* C = Compliant, NC = Non-Compliant, FRN = Further Review Needed, R = Resolved

\*\* See Appendix I for Comments

Checkmark = Condition or mitigation was monitored

/ = Yearly or non-ongoing monitoring frequency

## **Appendix I**

### **Further Review Needed Comments: Reference I-d through I-f Second Quarter 2025 Site Visits**

---

Discipline	City Condition Reference # / Mitigation #	County Condition Reference # / Mitigation #	Responsible Agency	Further Review Needed – Comments
Project Manager	Q – B.2.c		City Planning	I-d through I-f: There was no grading outside of the approved landfill development limits during the 2nd Quarter. The road realignment work was not within the Sunshine Canyon waste fill limits, but is in the CUP-approved areas for ancillary uses. Grading up the canyon from the terminal basin was occurring while constructing the final toe berm and lining the area from the new liner to the Old City South landfill. A new access road to the administration area was constructed and paved. The road allowed for trucks disposing of fire soil to avoid the normal access and scales. A new scale system was constructed for this use. Cells CC-4 Parts 3, 4 and 5 and CC-3 were accepting waste during the 2nd Quarter. Cells CC-4 Part 5A was allowing packer trucks only. Cell CC-3 was allowing transfer trucks with moving floors and trucks that require a tipper. The western edge of the Closure Turf was removed for the Cell CC-3 construction adjacent to the Southern Old City Landfill slopes. Tying into the existing landfill liner system caused exposure to old waste and liquids. Gas odors and landfill liquids were difficult to control. The new temporary access road to CC-4 Part 3, 4 and 5 was paved. All prior active areas in Cells CC-3 and CC-4 were prepared for winter rains by grading, installing drainage control systems which included straw wattles, hydroseeding and V-ditches, and the application of Posi-Shell to control landfill leachate seeps. On high wind days, a significant amount of wind-blown litter was on the southern internal ridgeline. No litter was observed leaving the site.
		Geology - 1.07	County DPW EPD/SCL-LEA	I-d through I-f: See Q – B.2.c above.
		Geology - 1.12	County DPW EPD/SCL-LEA	I-d through I-f: See Q – B.2.c above.
	Q - C.3.h		City Planning	I-d through I-f: In the 2nd Quarter, localized dust clouds occurred on dirt roads to and on the County top deck when soil importation trucks were delivering soil. These temporary roads did not have rock or recycled concrete surfacing or soil stabilizer to control dust generation. The dust was not observed leaving the site from this location. On windy and dry days, dust clouds were observed coming from the cut slopes near the future toe berm location. The top deck of the bowl area was accepting fire soil and ash debris and using dirt roads.
	Q - C.10.c		City Planning	I-d through I-f: During the 2nd Quarter, flares offline because of power outages or gas recovery maintenance caused a fluctuation in gas recovery and an impact on odor control. An evaluation of the feasibility of a new beneficial use for the landfill gas was not done.

Discipline	City Condition Reference # / Mitigation #	County Condition Reference # / Mitigation #	Responsible Agency	Further Review Needed – Comments
Project Manager		Odor/Landfill Gas - 7.07	County Planning/SCAQMD SCL-LEA	I-d through I-f See Q - C.10.c above.
		Gas - 52	County DPW EPD/SCL-LEA County Forester Fire Warden	I-d through I-f: See Q - C.10.c above.
	T-4		City Planning, City Fire Department	I-d through I-f: An updated fire plan showing the locations of all facilities, and normal and emergency ingress and egress using the new temporary access road should be prepared and sent to the local City fire department station and City and County planning departments. The toe berm construction location, and Gas to Energy areas should be shown on the plan. Emergency egress should be posted for employees and customers.
		Fire Service - 12.03	County DPW EPD/SCL-LEA County Forester Fire Warden	I-d through I-f: See T-4 above.
	M - 4.1.1 / 4	M - Earth Resources	City Department of Building and Safety	I-d through I-f: The rainwater control system for the new access road and slope around Basin E had uncontrolled rainwater impacts. Republic's final design and construction plans for the drainage system for this adjacent canyon development were not made available to be monitored. The Basin E water will discharge into the Terminal Basin. Drainage improvements, engineering calculations and plans for the whole landfill site were also not available to the monitor. Republic's engineering consultant should have drainage plans and engineering support calculations available for agencies' approval and monitors' review.
	M - 4.1.1 / 7		City Planning, DOGGR	I-d through I-f: The old abandoned oil well casing adjacent to the north secondary access road from the Flare 11 site was not reabandoned. An evaluation of the need to reabandon this well should be done. This well was not leaking oil or gas, and did not pose a current hazard. It is well beyond the approved landfill limits but inside the ridgeline of Sunshine Canyon. An unabandoned well could be a future problem.
		Re-abandonment Procedures	County Planning, County DPW EPD/SCL-LEA, DOGGR	I-d through I-f: See M - 4.1.1 / 7 above.
	M - 4.1.4 / 11	Post-5.0 Earthquake Analysis	City Planning	I-d through I-f: There were no earthquakes of 5.0 or greater during this monitoring period.
	M - 4.2.12 / 26 and 28		City Planning/SCAQMD	I-d through I-f: During the 2nd Quarter, Closure Turf was being maintained, and gas and liquids recovery systems under the turf were performing well. There was an erosion rill at the interface of Cell CC-2A cover soil and the western edge of the Closure Turf. The future western portion of the Closure Turf was removed for the tie-in to the existing landfill liner systems to the Old City South slopes. This was an odorous construction effort due to the leachate on top of the bottom liner and excavation into old waste. A construction procedure to reduce the odor impacts should be investigated.
		Fugitive Dust - 45.F	County DPH/County LEA County DPW-EPD County Biologist	I-d through I-f: See M - 4.2.12 / 28 above.

Discipline	City Condition Reference # / Mitigation #	County Condition Reference # / Mitigation #	Responsible Agency	Further Review Needed - Comments
Project Manager	M -4.2.13/ 29, 30, 32, 33, and 34		City Planning/SCL-LEA/SCAQMD	I-d through I-f: Compliance with these mitigation measures, concerning landfill gas monitoring and odor control and detection, is being monitored by a multi-agency team led by the SCAQMD. Only obvious gas emission sources, odorous operations related to gas and/or gas and landfill liquids, lack of cover, or exposed trash resulting in odor observed during the monitoring visit are reported.
		Amendment 45.N-4.a, 4.c, 4.d	County DPW-EPD	I-d through I-f: See M -4.2.13/ 29, 30, 32, 34 above.
		Amendment 45.N-5	County DPW-EPD	I-d through I-f: See M -4.2.13/ 29, 30, 32, 34 above.
	M - 4.2.13 / 33		City Planning/SCAQMD	I-d through I-f: On our random days of site visits during the 2nd Quarter, there were faint landfill odors detected on the morning of May 20, 2025 in the adjacent neighborhood around the Timber Ridge Drive area. There were onsite odors at the west side of the Closure Turf from leachate seeps coming from the slope covered with Posi-Shell and the uncovered Closure Turf. These odors were caused by ongoing liner construction.
	M - 4.2.13 / 34		City Planning/SCAQMD	I-d through I-f: See M-4.2.13/29, 30, and 32 above.
		Odor/Landfill Gas - 7.06	County DPW-EPD/SCL-LEA/SCAQMD	I-d through I-f: See M-4.2.13/33 above.
		Amendment 45.N - 4.a, 4.c, 4.d	County DPW-EPD	I-d through I-f: See M-4.2.13/29, 30, 32, and 34 above.
		Amendment 45.N - 5	County DPW-EPD	I-d through I-f See M-4.2.13/29, 30, 32, and 34 above.
		Surface Water - 2.15	County DPW EPD/ LARWQCB, SCL- LEA	<p>I-d through I-f: A preventative maintenance program with inspection of facility equipment, systems and storm water management devices to detect conditions that may cause breakdowns or failures resulting in discharge of materials into stormwater should be performed on a monthly basis, with a summary report issued on a quarterly basis. These reports were not reviewed in the 2nd Quarter.</p> <p>In the 2nd Quarter, it was observed that some of vegetation that was growing out of numerous cracks in the water retention Basins A, B and E and their drainage conveyance channels' concrete was removed. The Terminal Basin did not have vegetation removed. The concrete drainage channel wall south of Basin B has the soil supporting the wall being washed away by rain. The concrete wall is compromised by not stopping water from flowing into the back of the wall. Areas of the wall are cracked and are moving. In June, all of the repairs were completed.</p>
	M - 4.4.2/ 69		City Planning	I-d through I-f: The status on providing offsite wetland and riparian mitigation has not changed in the 2nd Quarter. The City was proceeding with writing and adopting an ordinance to allow the wetlands and riparian mitigation to be created in the Chatsworth Reservoir. All environmental analysis has been completed. Republic stated that there has been no progress in finalizing and adopting the ordinance. The delay in the issuance of the City ordinance is delaying any progress in creating the required wetlands and riparian mitigation. Time extension letters from the US Corps of Engineers and the California Department of Fish and Wildlife were in place for 2019. New extension letters were not obtained since then. The feasibility of the Chatsworth Dam mitigation site needs to be evaluated as still being a potential mitigation site.

Discipline	City Condition Reference # / Mitigation #	County Condition Reference # / Mitigation #	Responsible Agency	Further Review Needed - Comments
Civil and Geotechnical Engineer		Biota - 4.4.3	CDFW	I-d through I-f: See M - 4.4.2 / 69 above.
	M - 4.9.3 / 110		City Planning/City LEA	I-d through I-f: In the 2nd Quarter, there was no litter or illegal dumping in the adjacent neighborhood. There was illegal dumping on the shoulders near the I-14 overpass. There also was illegal parking of junk cars (20 or more) along the roadway by a nearby salvage company.
	M - 4.1.1 / 2		City Building and Safety City Planning	I-d through I-f: See M - 4.1.1 / 5 below.
	M - 4.1.1 / 4		City Planning/LARWQCB Cal Recycle	I-d through I-f: See M - 4.1.1 / 5 below.
	M - 4.1.1 / 5		City Planning/ LARWQCB Cal Recycle	I-d through I-f: There was no grading outside of the approved landfill development limits during the 2nd Quarter. There was grading for a new access road from the entrance to the administration facilities area. The road was also to be used for 10-ton dump trucks to haul fire soil and debris for disposal. There is continuing work on the final toe berm. The construction plans and supporting geotechnical reports were reviewed and approved by City Planning and the City Building Department. Cell CC-5A is the start of the disposal fill of the north liner system to the southern Old City Landfill.
		Geology - 1.07	County DPW EPD/ County LEA	I-d through I-f: See M - 4.1.1 / 5 above.
	M - 4.1.5 / 12		City Planning/LARWQCB Cal Recycle	I-d through I-f: See M - 4.1.1 / 5 above.
	M - 4.1.6 / 18			I-d through I-f: A significant number of the landfill perimeter boundary survey PVC marker pipes have been removed in areas where Edison power pole grading took place, near the Flare 11 site pad grading and near the CC-4 Part 3 buttress. All PVC boundary markers need to be verified and replaced if missing. New markers should be also placed at the final south double-lined boundary.
	M - 4.14.1 / 155		City Planning/Cal Recycle PW-BOE LADBS City LEA	I-d through I-f: Access roads were being maintained around the working area for emergency access. The final perimeter access road construction on the westside was completed. Wet weather surfacing or paving was not done.
	M - 4.18 / 178		City Planning/City LEA	I-d through I-f: A site map showing areas that are at the final elevations and which should have final cover should be available for review. A map showing other filled elevations should also be available onsite for review. The amount of stockpiled soil should also be indicated in recorded elevations.
		Visual - 10.01 Visual - 10.02	County DPW EPD/ LARWQCB SCL-LEA	I-d through I-f: See M - 4.18 / 178 above.

Discipline	City Condition Reference # / Mitigation #	County Condition Reference # / Mitigation #	Responsible Agency	Further Review Needed - Comments
<b>Civil and Geotechnical Engineer</b>	M - 4.3.1/ 37, 38		City Planning/ LARWQCB CalRecycle SCL-LEA PW-BOE	I-d through I-f: Surface drainage systems were in-place to intercept or divert rainwater away from prior landfill cells and current filling operations. Most of these were temporary systems in active areas, and most conveyance V-ditches were unlined. The construction of the final toe berm and main access road realignment project is ongoing. This is a two-year project and includes the new Basin E, modification of the terminal basin, the construction of new drainage channels, and possibly a new upstream basin from the terminal basin. The construction of the sedimentation Basin E includes drainage improvements in the ravine south of the current entrance, and modifications to the terminal basin's size and inlet sources. The design plans, design details and engineering calculations were submitted to the City for permit approval. The design plans and engineering reports were not available for review by the monitor or submitted to the LACPW for approval. Compliance with Surface Water - 2.03 could not be verified. An engineering evaluation of the total site's surface drainage system should be done which reflects the current system's modifications. Onsite drainage channels should be designed per CCR, Title 23, Division 3, Chapter 15, Article 3, Section 2533(C), and County of Los Angeles Public Works Department, Flood Control requirements.
<b>Hydrologist</b>		Surface Water - 2.03 Surface Water - 2.12	County DPW EPD/ LARWQCB SCL-LEA	I-d through I-f: See M - 4.3.1/ 37, 38 above.
	M - 4.3.1 / 39		City Planning/LARWQCB Cal Recycle	I-d through I-f: See M - 4.3.1/ 37, 38 above.
	M - 4.3.1 / 40		City Planning/ LARWQCB CalRecycle SCL-LEA PW-BOE LADBS	I-d through I-f: See M - 4.3.1/ 37, 38 above.
	M - 4.3.1 / 43		City Planning/ LARWQCB CalRecycle SCL-LEA PW-BOE LADBS	I-d through I-f: In the 2nd Quarter, all of the basins were full of sediment. Standing water and wind-blown liter were observed at the outlet risers and the standing water in the Terminal Basin. The water was a dark color and was not being discharged. The water was going to be evaporated. Basin A was completely filled with dry sediment and in the process of being removed. Basin B was dry and filled with sediment. Basin E had standing water and sediment. No hydrology reports were available to the monitor or the County that would show future rainwater control improvements and capacities.
		Surface Water - 2.10	LARWQCB / County DPW EPD	I-d through I-f: See M - 4.3.1/ 37, 38 and 43 above.
		Surface Water - 2.14	LARWQCB / County DPW EPD	I-d through I-f: See M - 4.3.1/ 37, 38 and 43 above.

Discipline	City Condition Reference # / Mitigation #	County Condition Reference # / Mitigation #	Responsible Agency	Further Review Needed - Comments
Hydrologist	M - 4.3.1 / 46		City Planning/ LARWQCB CalRecycle PW-BOE	I-d through I-f: See 2.15 above.
	M - 4.3.2 / 50		City Planning/ LARWQCB CalRecycle SCL-LEA	I-d through I-f: The old City North top deck has a tank farm of 16 Adler storage tanks for processing recovered leachate and condensate, with a double-wall pipeline to the sewer connection at the entrance near San Fernando Road. This system operated with no odors detected at the tank farm nor the sewer connection during the 2nd Quarter. Tank farm liquids were being treated with 30% hydrogen peroxide at the tank farm and at the sewer connection. A remote shut-off safety system to close the holding vessel's valves was not observed being installed.
Biologist	M - 4.1.1 / 6		City Planning/ LARWQCB CalRecycle SCL-LEA LADBS	I-d through I-f: See M - 4.2.12 / 28 above.
		Geology - 1.14	LARWQCB/ County Forester	I-d through I-f: See M - 4.2.12 / 28 above.
	M - 4.2.11 / 23		City Planning	I-d through I-f: See M - 4.2.12 / 28 above.
		Geology - 1.13	County DPW EPD/ County Forester LARWQCB	I-d through I-f: See M - 4.2.12 / 28 above.
	M - 4.2.12		SCL-LEA/ City Planning	I-d through I-f: See M - 4.2.12 / 28 above.
		Revegetation - 44.A	SCL-LEA/ County DPW EPD Regional Planning County Biologist	I-d through I-f: See M - 4.2.12 / 28 above.
		Revegetation - 44.F	SCL-LEA/ County DPW EPD Regional Planning County Biologist	I-d through I-f: See M - 4.2.12 / 28 above.
		Biota - 4.42	SCL-LEA	I-d through I-f: See M - 4.2.12 / 28 above.
		Air Quality - 6.02	SCAQMD/ SCL-LEA	I-d through I-f: See M - 4.2.12 / 28 above.



Discipline	City Condition Reference # / Mitigation #	County Condition Reference # / Mitigation #	Responsible Agency	Further Review Needed - Comments
<b>Biologist</b>		Visual - 10.08	County Forester	I-d through I-f: See M - 4.2.12 / 28 above.
	M - 4.4.1 / 60		City Planning	I-d through I-f: During the 2nd Quarter, City sage mitigation area decks B and C were being maintained. However the removal of non-native mustard and other non-native vegetation in adjacent areas was not controlled. Native vegetation was doing well. Bare spots are being filled-in from seeds and spreading of prior planted native plants. The condition of the PM-10 berm oak trees was still being evaluated by Republic's consulting biologists. Their yearly mitigation tree status report was being prepared. There was a substantial amount of dead PM-10 trees observed by the monitor. No schedule for replacement of the dead oak trees has been given. There was no activity on the County sage mitigation area. Native plants were doing well in the County sage area, repopulating in the areas where they naturally came back. No mitigation revegetation activity was done for this area in the 2nd Quarter. Areas of City Decks B and C were being graded for the new temporary waste hauling access road. There appears to be minimal impacts to the sage mitigation areas. The status report on replacement of Coast Live Oak trees and Bigcone Douglas Fir trees was not available.
		Biota - 4.27	County LEA/CDFW	I-d through I-f: See M - 4.4.1 / 60 above.
		Biota - 4.10	County LEA/CDFW	I-d through I-f: Republic's biologist consultant has not yet issued an updated mitigation tree report. The number and type of trees that will need to be replaced and schedule of planting will be addressed in this report.
	M - 4.4.3 / 72		City Planning	I-d through I-f: See Biota - 4.10 above.
	M - 4.9.4 / 121		City Planning/Cal Recycle Cal OSHA LAFD City LEA	I-d through I-f: See T-4 above.
	M-4.9.4/ 125		City Planning/ CalRecycle Cal OSHA SCL-LEA	I-d through I-f: During the 2nd Quarter, the north perimeter gate was observed to be closed but not locked.
<b>Paleontologist</b>	M-4.19.2/ 191		City Planning	I-d through I-f: During the 2nd Quarter, grading was performed in native undisturbed areas that required archeological and paleontological monitoring. Reports were not available for review.
		Ecological Significance 62	County Planning	I-d through I-f: See M-4.19.2/ 191 above.

# Appendix II

## Relevant Site Photos

---

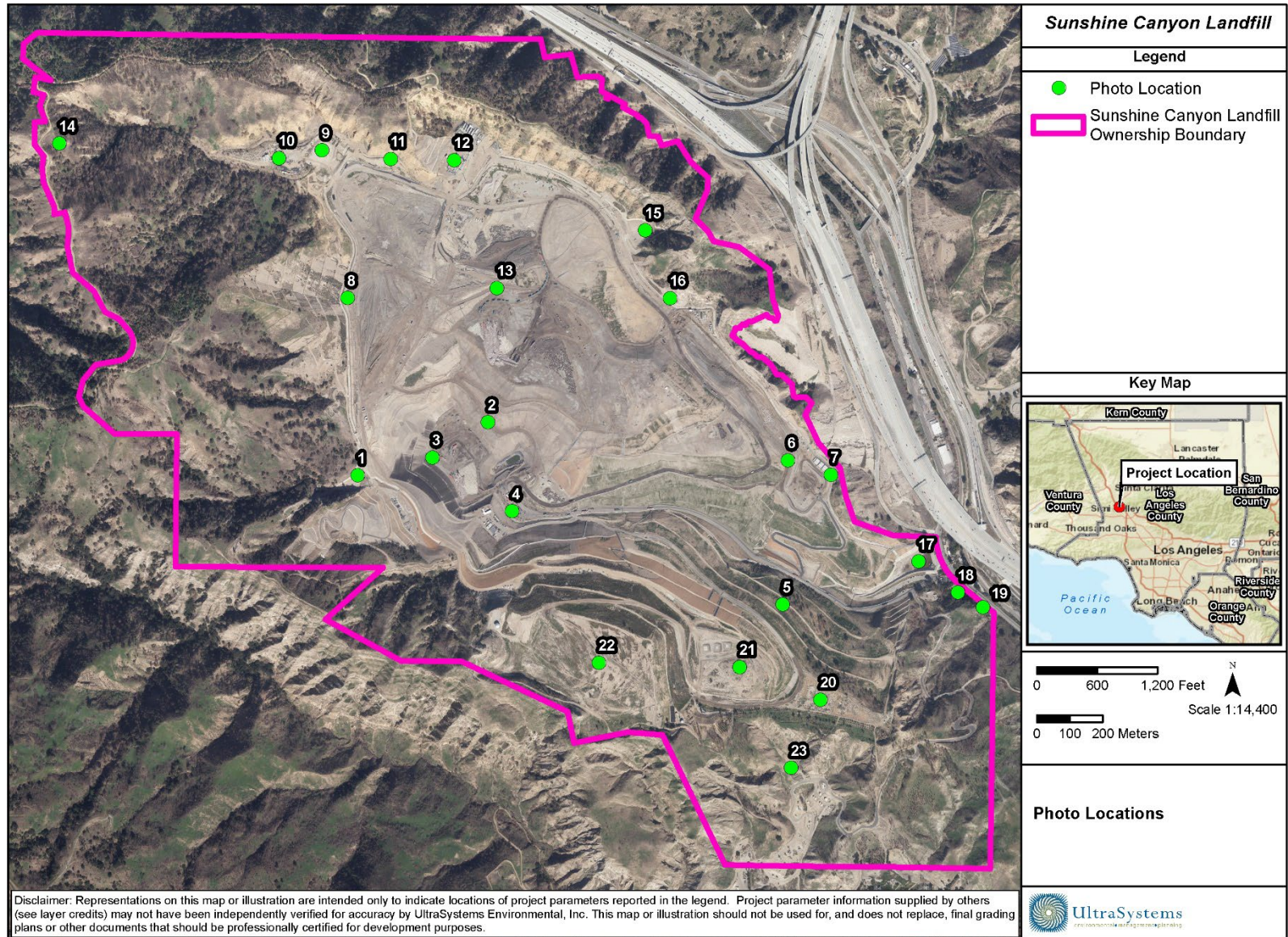

Path: \\GIS\SVR\gis\Projects\5800\_Sunshine\_Canyon\MXD\PhotoLocations\5800\_Sunshine\_Canyon\_PhotoLocations\_2020\_10\_12.mxd  
 Service Layer Credits: Sources: Esri, HERE, Garmin, USGS, Intermap, INCREMENT P, NRCan, Esri Japan, METI, Esri China (Hong Kong), Esri Korea, Esri (Thailand), NGCC, (c) OpenStreetMap contributors, and the GIS User Community; CAL FIRE, 2007; Republic, March 2020; LA County Assessor, 2020

October 12, 2020

## Photo Location Map Key

Map Location	Title	Photo Number
1	Basin A	1 – 16
2	Working Area, CC4 Part 1/2	17 – 55
3	Working Area, CC-4 Part 3	–
4	Working Area, CC-4 Part 4/5, CC-5A	56 – 97
5	Closure Turf	98 – 105
6	Office and Scales Location	–
7	Alder Tank Liquids Treatment System	–
8	County Sage Mitigation Area and Westside Drainage Channels	106 – 121
9	Basin D	–
10	Basin D Material Storage Area	–
11	Basin D Outlet Channel	–
12	Flares 9, 10, 11 and Gas-to-Energy Facility	122 – 149
13	County Top Deck	150 – 159
14	North Access Road	–
15	Basin B	160 – 176
16	Eastside Drainage Channel	177 – 184
17	Terminal Basin	185 – 243
18	Greywater Sewer Connection	–
19	Retaining Wall at San Fernando Road	–
20	Sage Mitigation, Deck C	244 – 251
21	Sage Mitigation, Deck B	252 – 257
22	Sage Mitigation, Deck A	–
23	Southern Ownership Buffer	258 – 260
–	General Site	261 – 409





**Photo 1: Basin A: May 20, 2025**



**Photo 2: Basin A: May 20, 2025**



**Photo 3: Basin A: May 20, 2025**



**Photo 4: Basin A: May 20, 2025**





**Photo 5: Basin A: May 20, 2025**



**Photo 6: Basin A: May 20, 2025**



**Photo 7: Basin A: May 20, 2025**



**Photo 8: Basin A: May 20, 2025**





**Photo 9: Basin A: June 18, 2025**



**Photo 10: Basin A: June 18, 2025**



**Photo 11: Basin A: June 18, 2025**



**Photo 12: Basin A: June 18, 2025**





**Photo 13: Basin A: June 18, 2025**



**Photo 14: Basin A: June 18, 2025**



**Photo 15: Basin A: June 18, 2025**



**Photo 16: Basin A: June 18, 2025**





**Photo 17: Working Area, CC4 Part 1/2: May 20, 2025**



**Photo 18: Working Area, CC4 Part 1/2: May 20, 2025**



**Photo 19: Working Area, CC4 Part 1/2: May 20, 2025**



**Photo 20: Working Area, CC4 Part 1/2: May 20, 2025**





**Photo 21: Working Area, CC4 Part 1/2: May 20, 2025**



**Photo 22: Working Area, CC4 Part 1/2: May 20, 2025**



**Photo 23: Working Area, CC4 Part 1/2: May 20, 2025**



**Photo 24: Working Area, CC4 Part 1/2: May 20, 2025**





**Photo 25: Working Area, CC4 Part 1/2: May 20, 2025**



**Photo 26: Working Area, CC4 Part 1/2: May 20, 2025**



**Photo 27: Working Area, CC4 Part 1/2: May 20, 2025**



**Photo 28: Working Area, CC4 Part 1/2: May 20, 2025**





**Photo 29: Working Area, CC4 Part 1/2: May 20, 2025**



**Photo 30: Working Area, CC4 Part 1/2: May 20, 2025**



**Photo 31: Working Area, CC4 Part 1/2: May 20, 2025**



**Photo 32: Working Area, CC4 Part 1/2: May 20, 2025**





**Photo 33: Working Area, CC4 Part 1/2: May 20, 2025**



**Photo 34: Working Area, CC4 Part 1/2: May 20, 2025**



**Photo 35: Working Area, CC4 Part 1/2: May 20, 2025**



**Photo 36: Working Area, CC4 Part 1/2: May 20, 2025**





**Photo 37: Working Area, CC4 Part 1/2: May 20, 2025**



**Photo 38: Working Area, CC4 Part 1/2: May 20, 2025**



**Photo 39: Working Area, CC4 Part 1/2: May 20, 2025**



**Photo 40: Working Area, CC4 Part 1/2: May 20, 2025**





**Photo 41: Working Area, CC4 Part 1/2: May 20, 2025**



**Photo 42: Working Area, CC4 Part 1/2: May 20, 2025**



**Photo 43: Working Area, CC4 Part 1/2: May 20, 2025**



**Photo 44: Working Area, CC4 Part 1/2: May 20, 2025**





**Photo 45: Working Area, CC4 Part 1/2: May 20, 2025**



**Photo 46: Working Area, CC4 Part 1/2: May 20, 2025**



**Photo 47: Working Area, CC4 Part 1/2: June 18, 2025**



**Photo 48: Working Area, CC4 Part 1/2: June 18, 2025**





**Photo 49: Working Area, CC4 Part 1/2: June 18, 2025**



**Photo 50: Working Area, CC4 Part 1/2: June 18, 2025**



**Photo 51: Working Area, CC4 Part 1/2: June 18, 2025**



**Photo 52: Working Area, CC4 Part 1/2: June 18, 2025**





Photo 53: Working Area, CC4 Part 1/2: June 18, 2025



Photo 54: Working Area, CC4 Part 1/2: June 18, 2025



Photo 55: Working Area, CC4 Part 1/2: June 18, 2025



Photo 56: Working Area, CC-4 Part 4/5, CC-5A: April 24, 2025





**Photo 57: Working Area, CC-4 Part 4/5, CC-5A: April 24, 2025**



**Photo 58: Working Area, CC-4 Part 4/5, CC-5A: April 24, 2025**



**Photo 59: Working Area, CC-4 Part 4/5, CC-5A: May 20, 2025**



**Photo 60: Working Area, CC-4 Part 4/5, CC-5A: May 20, 2025**





**Photo 61: Working Area, CC-4 Part 4/5, CC-5A: May 20, 2025**



**Photo 62: Working Area, CC-4 Part 4/5, CC-5A: May 20, 2025**



**Photo 63: Working Area, CC-4 Part 4/5, CC-5A: May 20, 2025**



**Photo 64: Working Area, CC-4 Part 4/5, CC-5A: May 20, 2025**





**Photo 65: Working Area, CC-4 Part 4/5, CC-5A: May 20, 2025**



**Photo 66: Working Area, CC-4 Part 4/5, CC-5A: May 20, 2025**



**Photo 67: Working Area, CC-4 Part 4/5, CC-5A: June 18, 2025**



**Photo 68: Working Area, CC-4 Part 4/5, CC-5A: June 18, 2025**





**Photo 69: Working Area, CC-4 Part 4/5, CC-5A: June 18, 2025**



**Photo 70: Working Area, CC-4 Part 4/5, CC-5A: June 18, 2025**



**Photo 71: Working Area, CC-4 Part 4/5, CC-5A: June 18, 2025**



**Photo 72: Working Area, CC-4 Part 4/5, CC-5A: June 18, 2025**

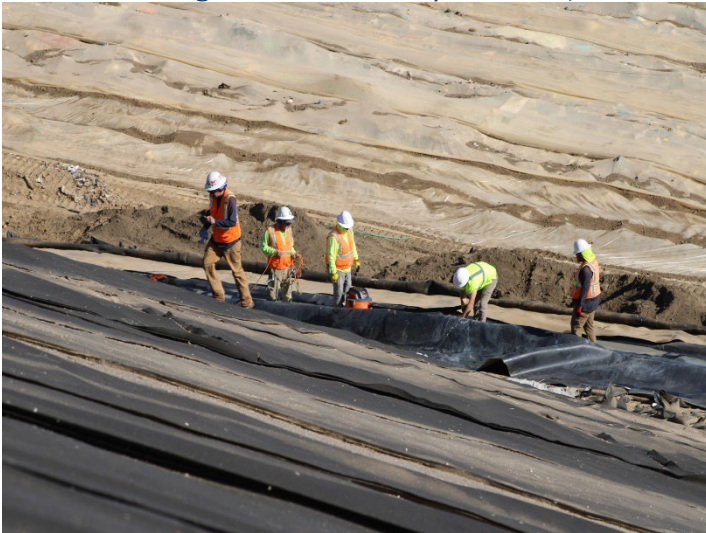



**Photo 73: Working Area, CC-4 Part 4/5, CC-5A: June 18, 2025**



**Photo 74: Working Area, CC-4 Part 4/5, CC-5A: June 18, 2025**



**Photo 75: Working Area, CC-4 Part 4/5, CC-5A: June 18, 2025**

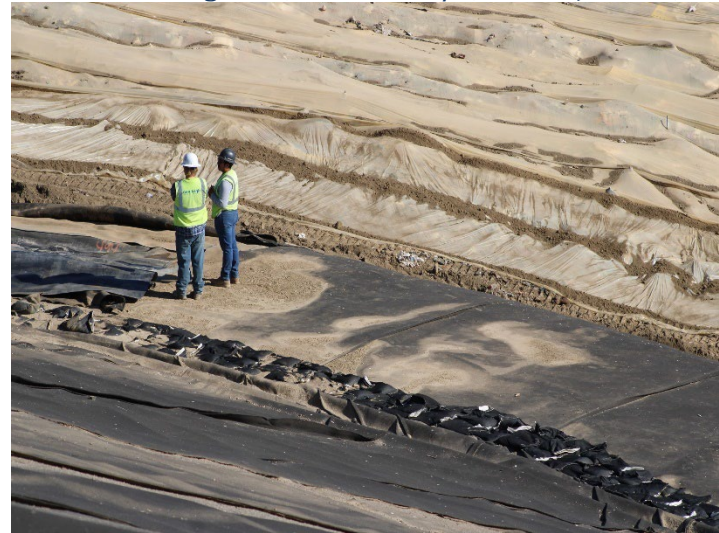

**Photo 76: Working Area, CC-4 Part 4/5, CC-5A: June 18, 2025**





Photo 77: Working Area, CC-4 Part 4/5, CC-5A: June 18, 2025



Photo 78: Working Area, CC-4 Part 4/5, CC-5A: June 18, 2025



Photo 79: Working Area, CC-4 Part 4/5, CC-5A: June 18, 2025



Photo 80: Working Area, CC-4 Part 4/5, CC-5A: June 18, 2025





**Photo 81: Working Area, CC-4 Part 4/5, CC-5A: June 18, 2025**



**Photo 82: Working Area, CC-4 Part 4/5, CC-5A: June 18, 2025**



**Photo 83: Working Area, CC-4 Part 4/5, CC-5A: June 18, 2025**



**Photo 84: Working Area, CC-4 Part 4/5, CC-5A: June 18, 2025**





**Photo 85: Working Area, CC-4 Part 4/5, CC-5A: June 18, 2025**



**Photo 86: Working Area, CC-4 Part 4/5, CC-5A: June 18, 2025**



**Photo 87: Working Area, CC-4 Part 4/5, CC-5A: June 18, 2025**



**Photo 88: Working Area, CC-4 Part 4/5, CC-5A: June 18, 2025**





Photo 89: Working Area, CC-4 Part 4/5, CC-5A: June 18, 2025



Photo 90: Working Area, CC-4 Part 4/5, CC-5A: June 18, 2025



Photo 91: Working Area, CC-4 Part 4/5, CC-5A: June 18, 2025



Photo 92: Working Area, CC-4 Part 4/5, CC-5A: June 18, 2025





Photo 93: Working Area, CC-4 Part 4/5, CC-5A: June 18, 2025



Photo 94: Working Area, CC-4 Part 4/5, CC-5A: June 18, 2025



Photo 95: Working Area, CC-4 Part 4/5, CC-5A: June 18, 2025



Photo 96: Working Area, CC-4 Part 4/5, CC-5A: June 18, 2025





**Photo 97 Working Area, CC-4 Part 4/5, CC-5A: June 18, 2025**



**Photo 98: Closure Turf: May 20, 2025**



**Photo 99: Closure Turf: May 20, 2025**



**Photo 100: Closure Turf: May 20, 2025**





**Photo 101: Closure Turf: May 20, 2025**



**Photo 102: Closure Turf: June 18, 2025**



**Photo 103: Closure Turf: June 18, 2025**



**Photo 104: Closure Turf: June 18, 2025**





**Photo 105: Closure Turf: June 18, 2025**



**Photo 106: County Sage Mitigation Area and Westside Drainage Channels: May 20, 2025**



**Photo 107: County Sage Mitigation Area and Westside Drainage Channels: May 20, 2025**



**Photo 108: County Sage Mitigation Area and Westside Drainage Channels: May 20, 2025**





**Photo 109: County Sage Mitigation Area and Westside Drainage Channels: May 20, 2025**



**Photo 110: County Sage Mitigation Area and Westside Drainage Channels: June 18, 2025**



**Photo 111: County Sage Mitigation Area and Westside Drainage Channels: June 18, 2025**

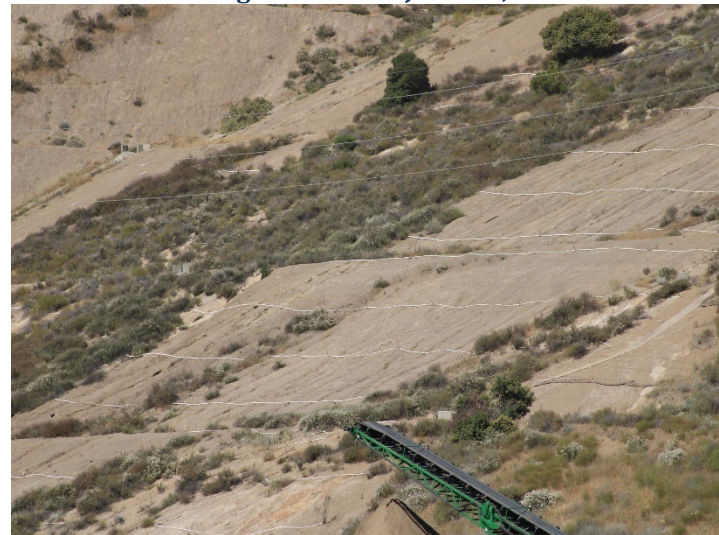

**Photo 112: County Sage Mitigation Area and Westside Drainage Channels: June 18, 2025**





**Photo 113: County Sage Mitigation Area and Westside Drainage Channels: June 18, 2025**



**Photo 114: County Sage Mitigation Area and Westside Drainage Channels: June 18, 2025**



**Photo 115: Eastside Drainage Channel: June 18, 2025**



**Photo 116: Eastside Drainage Channel: June 18, 2025**





**Photo 117: Eastside Drainage Channel: June 18, 2025**



**Photo 118: Eastside Drainage Channel: June 18, 2025**



**Photo 119: Eastside Drainage Channel: June 18, 2025**



**Photo 120: Eastside Drainage Channel: June 18, 2025**





**Photo 121: Eastside Drainage Channel: June 18, 2025**



**Photo 122: Flares 9, 10, 11 and Gas-to-Energy Facility:  
April 24, 2025**



**Photo 123: Flares 9, 10, 11 and Gas-to-Energy Facility:  
April 24, 2025**



**Photo 124: Flares 9, 10, 11 and Gas-to-Energy Facility:  
April 24, 2025**









**Photo 129: Flares 9, 10, 11 and Gas-to-Energy Facility:  
May 20, 2025**



**Photo 130: Flares 9, 10, 11 and Gas-to-Energy Facility:  
May 20, 2025**



**Photo 131: Flares 9, 10, 11 and Gas-to-Energy Facility:  
May 20, 2025**



**Photo 132: Flares 9, 10, 11 and Gas-to-Energy Facility:  
May 20, 2025**





**Photo 133: Flares 9, 10, 11 and Gas-to-Energy Facility:  
May 20, 2025**



**Photo 134: Flares 9, 10, 11 and Gas-to-Energy Facility:  
May 20, 2025**



**Photo 135: Flares 9, 10, 11 and Gas-to-Energy Facility:  
May 20, 2025**



**Photo 136: Flares 9, 10, 11 and Gas-to-Energy Facility:  
May 20, 2025**



**Photo 137: Flares 9, 10, 11 and Gas-to-Energy Facility:  
May 20, 2025**



**Photo 138: Flares 9, 10, 11 and Gas-to-Energy Facility:  
June 18, 2025**



**Photo 139: Flares 9, 10, 11 and Gas-to-Energy Facility:  
June 18, 2025**



**Photo 140: Flares 9, 10, 11 and Gas-to-Energy Facility:  
June 18, 2025**





**Photo 141: Flares 9, 10, 11 and Gas-to-Energy Facility:  
June 18, 2025**



**Photo 142: Flares 9, 10, 11 and Gas-to-Energy Facility:  
June 18, 2025**



**Photo 143: Flares 9, 10, 11 and Gas-to-Energy Facility:  
June 18, 2025**



**Photo 144: Flares 9, 10, 11 and Gas-to-Energy Facility:  
June 18, 2025**





**Photo 145: Flares 9, 10, 11 and Gas-to-Energy Facility:  
June 18, 2025**



**Photo 146: Flares 9, 10, 11 and Gas-to-Energy Facility:  
June 18, 2025**



**Photo 147: Flares 9, 10, 11 and Gas-to-Energy Facility:  
June 18, 2025**



**Photo 148: Flares 9, 10, 11 and Gas-to-Energy Facility:  
June 18, 2025**





**Photo 149: Flares 9, 10, 11 and Gas-to-Energy Facility:  
June 18, 2025**



**Photo 150: County Top Deck: April 24, 2025**



**Photo 151: County Top Deck: April 24, 2025**



**Photo 152: County Top Deck: April 24, 2025**





**Photo 153: County Top Deck: May 20, 2025**



**Photo 154: County Top Deck: May 20, 2025**



**Photo 155: County Top Deck: May 20, 2025**



**Photo 156: County Top Deck: May 20, 2025**





**Photo 157: County Top Deck: June 18, 2025**



**Photo 158: County Top Deck: June 18, 2025**



**Photo 159: County Top Deck: June 18, 2025**



**Photo 160: Basin B: April 24, 2025**





**Photo 161: Basin B: April 24, 2025**



**Photo 162: Basin B: April 24, 2025**



**Photo 163: Basin B: May 20, 2025**



**Photo 164: Basin B: May 20, 2025**





**Photo 165: Basin B: May 20, 2025**



**Photo 166: Basin B: May 20, 2025**



**Photo 167: Basin B: May 20, 2025**



**Photo 168: Basin B: May 20, 2025**





**Photo 169: Basin B: May 20, 2025**



**Photo 170: Basin B: June 18, 2025**



**Photo 171: Basin B: June 18, 2025**



**Photo 172: Basin B: June 18, 2025**





**Photo 173: Basin B: June 18, 2025**



**Photo 174: Basin B: June 18, 2025**



**Photo 175: Basin B: June 18, 2025**



**Photo 176: Basin B: June 18, 2025**





**Photo 177: Eastside Drainage Channel: April 24, 2025**



**Photo 179: Eastside Drainage Channel: May 20, 2025**



**Photo 178: Eastside Drainage Channel: April 24, 2025**



**Photo 180: Eastside Drainage Channel: May 20, 2025**





**Photo 181: Eastside Drainage Channel: May 20, 2025**



**Photo 182: Eastside Drainage Channel: May 20, 2025**



**Photo 183: County Sage Mitigation Area & Westside Drainage:  
June 18, 2025**



**Photo 184: County Sage Mitigation Area & Westside Drainage:  
June 18, 2025**





**Photo 185: Terminal Basin: April 24, 2025**



**Photo 186: Terminal Basin: April 24, 2025**



**Photo 187: Terminal Basin: April 24, 2025**



**Photo 188: Terminal Basin: April 24, 2025**





**Photo 189: Terminal Basin: April 24, 2025**



**Photo 190: Terminal Basin: April 24, 2025**



**Photo 191: Terminal Basin: April 24, 2025**



**Photo 192: Terminal Basin: April 24, 2025**



**Photo 193: Terminal Basin: April 24, 2025**



**Photo 195: Terminal Basin: April 24, 2025**



**Photo 194: Terminal Basin: April 24, 2025**



**Photo 196: Terminal Basin: April 24, 2025**





**Photo 197: Terminal Basin: April 24, 2025**



**Photo 198: Terminal Basin: May 20, 2025**



**Photo 199: Terminal Basin: May 20, 2025**



**Photo 200: Terminal Basin: May 20, 2025**





**Photo 201: Terminal Basin: May 20, 2025**



**Photo 202: Terminal Basin: May 20, 2025**



**Photo 203: Terminal Basin: May 20, 2025**



**Photo 204: Terminal Basin: May 20, 2025**





**Photo 205: Terminal Basin: May 20, 2025**



**Photo 206: Terminal Basin: May 20, 2025**



**Photo 207: Terminal Basin: May 20, 2025**



**Photo 208: Terminal Basin: May 20, 2025**





**Photo 209: Terminal Basin: May 20, 2025**



**Photo 210: Terminal Basin: May 20, 2025**



**Photo 211: Terminal Basin: May 20, 2025**



**Photo 212: Terminal Basin: May 20, 2025**





**Photo 213: Terminal Basin: May 20, 2025**



**Photo 214: Terminal Basin: May 20, 2025**



**Photo 215: Terminal Basin: May 20, 2025**



**Photo 216: Terminal Basin: May 20, 2025**





**Photo 217: Terminal Basin: May 20, 2025**



**Photo 218: Terminal Basin: May 20, 2025**



**Photo 219: Terminal Basin: May 20, 2025**



**Photo 220: Terminal Basin: May 20, 2025**





**Photo 221: Terminal Basin: May 20, 2025**



**Photo 222: Terminal Basin: May 20, 2025**



**Photo 223: Terminal Basin: June 18, 2025**



**Photo 224: Terminal Basin: June 18, 2025**





**Photo 225: Terminal Basin: June 18, 2025**



**Photo 226: Terminal Basin: June 18, 2025**



**Photo 227: Terminal Basin: June 18, 2025**



**Photo 228: Terminal Basin: June 18, 2025**





**Photo 229: Terminal Basin: June 18, 2025**



**Photo 230: Terminal Basin: June 18, 2025**



**Photo 231: Terminal Basin: June 18, 2025**



**Photo 232: Terminal Basin: June 18, 2025**





**Photo 233: Terminal Basin: June 18, 2025**



**Photo 234: Terminal Basin: June 18, 2025**



**Photo 235: Terminal Basin: June 18, 2025**



**Photo 236: Terminal Basin: June 18, 2025**





**Photo 237: Terminal Basin: June 18, 2025**



**Photo 238: Terminal Basin: June 18, 2025**



**Photo 239: Terminal Basin: June 18, 2025**



**Photo 240: Terminal Basin: June 18, 2025**





**Photo 241: Terminal Basin: June 18, 2025**



**Photo 242: Terminal Basin: June 18, 2025**



**Photo 243: Terminal Basin: June 18, 2025**



**Photo 244: Sage Mitigation, Deck C: May 20, 2025**

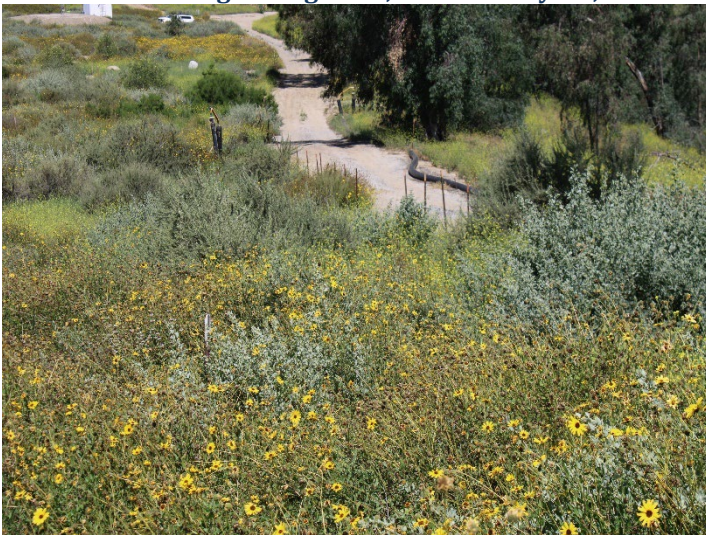



**Photo 245: Sage Mitigation, Deck C: May 20, 2025**



**Photo 246: Sage Mitigation, Deck C: May 20, 2025**



**Photo 247: Sage Mitigation, Deck C: May 20, 2025**



**Photo 248: Sage Mitigation, Deck C: May 20, 2025**





**Photo 249: Sage Mitigation, Deck C: May 20, 2025**



**Photo 251: Sage Mitigation, Deck C: June 18, 2025**



**Photo 250: Sage Mitigation, Deck C: June 18, 2025**



**Photo 252: Sage Mitigation, Deck B: May 20, 2025**





**Photo 253: Sage Mitigation, Deck B: May 20, 2025**



**Photo 254: Sage Mitigation, Deck B: May 20, 2025**



**Photo 255: Sage Mitigation, Deck B: May 20, 2025**



**Photo 256: Sage Mitigation, Deck B: June 18, 2025**





**Photo 257: Sage Mitigation, Deck B: June 18, 2025**



**Photo 258: Southern Ownership Buffer: May 20, 2025**



**Photo 259: Southern Ownership Buffer: May 20, 2025**



**Photo 260: Southern Ownership Buffer: May 20, 2025**





**Photo 261: General Site: April 24, 2025**



**Photo 262: General Site: April 24, 2025**



**Photo 263: General Site: April 24, 2025**



**Photo 264: General Site: April 24, 2025**





**Photo 265: General Site: April 24, 2025**



**Photo 266: General Site: April 24, 2025**



**Photo 267: General Site: April 24, 2025**



**Photo 268: General Site: April 24, 2025**





**Photo 269: General Site: April 24, 2025**



**Photo 270: General Site: April 24, 2025**



**Photo 271: General Site: May 20, 2025**



**Photo 272: General Site: May 20, 2025**





**Photo 273: General Site: May 20, 2025**



**Photo 274: General Site: May 20, 2025**



**Photo 275: General Site: May 20, 2025**



**Photo 276: General Site: May 20, 2025**





**Photo 277: General Site: May 20, 2025**



**Photo 278: General Site: May 20, 2025**



**Photo 279: General Site: May 20, 2025**



**Photo 280: General Site: May 20, 2025**





**Photo 281: General Site: May 20, 2025**



**Photo 282: General Site: May 20, 2025**



**Photo 283: General Site: May 20, 2025**



**Photo 284: General Site: May 20, 2025**





**Photo 285: General Site: May 20, 2025**



**Photo 286: General Site: May 20, 2025**



**Photo 287: General Site: May 20, 2025**



**Photo 288: General Site: May 20, 2025**





**Photo 289: General Site: May 20, 2025**



**Photo 290: General Site: May 20, 2025**



**Photo 291: General Site: May 20, 2025**



**Photo 292: General Site: May 20, 2025**





**Photo 293: General Site: May 20, 2025**



**Photo 294: General Site: May 20, 2025**



**Photo 295: General Site: May 20, 2025**



**Photo 296: General Site: May 20, 2025**





**Photo 297: General Site: May 20, 2025**



**Photo 298: General Site: May 20, 2025**



**Photo 299: General Site: May 20, 2025**



**Photo 300: General Site: May 20, 2025**





**Photo 301: General Site: May 20, 2025**



**Photo 302: General Site: May 20, 2025**



**Photo 303: General Site: May 20, 2025**



**Photo 304: General Site: May 20, 2025**





**Photo 305: General Site: May 20, 2025**



**Photo 306: General Site: May 20, 2025**



**Photo 307: General Site: May 20, 2025**



**Photo 308: General Site: May 20, 2025**





**Photo 309: General Site: May 20, 2025**



**Photo 310: General Site: May 20, 2025**



**Photo 311: General Site: May 20, 2025**



**Photo 312: General Site: May 20, 2025**





**Photo 313: General Site: May 20, 2025**



**Photo 314: General Site: May 20, 2025**



**Photo 315: General Site: May 20, 2025**



**Photo 316: General Site: May 20, 2025**





**Photo 317: General Site: May 20, 2025**



**Photo 318: General Site: May 20, 2025**



**Photo 319: General Site: May 20, 2025**



**Photo 320: General Site: May 20, 2025**





**Photo 321: General Site: May 20, 2025**



**Photo 322: General Site: May 20, 2025**



**Photo 323: General Site: May 20, 2025**



**Photo 324: General Site: May 20, 2025**





**Photo 325: General Site: May 20, 2025**



**Photo 326: General Site: May 20, 2025**



**Photo 327: General Site: May 20, 2025**



**Photo 328: General Site: May 20, 2025**

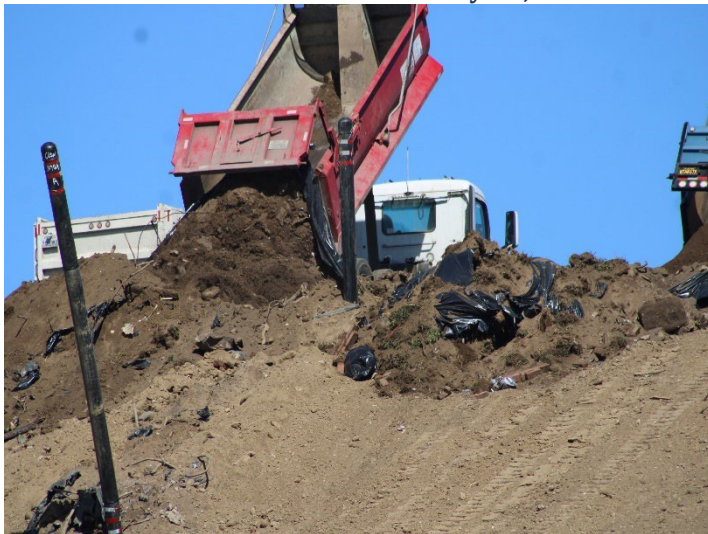



**Photo 329: General Site: May 20, 2025**



**Photo 330: General Site: May 20, 2025**



**Photo 331: General Site: May 20, 2025**



**Photo 332: General Site: May 20, 2025**





**Photo 333: General Site: May 20, 2025**



**Photo 334: General Site: May 20, 2025**



**Photo 335: General Site: May 20, 2025**



**Photo 336: General Site: May 20, 2025**





**Photo 337: General Site: May 20, 2025**



**Photo 338: General Site: May 20, 2025**



**Photo 339: General Site: May 20, 2025**



**Photo 340: General Site: May 20, 2025**





**Photo 341: General Site: May 20, 2025**



**Photo 342: General Site: May 20, 2025**



**Photo 343: General Site: May 20, 2025**



**Photo 344: General Site: May 20, 2025**





**Photo 345: General Site: May 20, 2025**



**Photo 346: General Site: May 20, 2025**



**Photo 347: General Site: May 20, 2025**

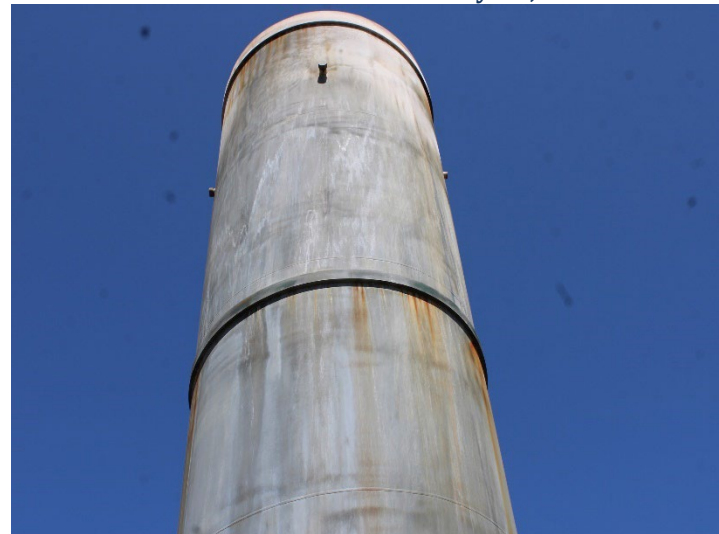

**Photo 348: General Site: May 20, 2025**





**Photo 349: General Site: May 20, 2025**



**Photo 350: General Site: May 20, 2025**



**Photo 351: General Site: May 20, 2025**



**Photo 352: General Site: May 20, 2025**





**Photo 353: General Site: May 20, 2025**



**Photo 354: General Site: May 20, 2025**



**Photo 355: General Site: June 18, 2025**



**Photo 356: General Site: June 18, 2025**





**Photo 357: General Site: June 18, 2025**



**Photo 358: General Site: June 18, 2025**



**Photo 359: General Site: June 18, 2025**



**Photo 360: General Site: June 18, 2025**





**Photo 361: General Site: June 18, 2025**



**Photo 362: General Site: June 18, 2025**



**Photo 363: General Site: June 18, 2025**



**Photo 364: General Site: June 18, 2025**





**Photo 365: General Site: June 18, 2025**



**Photo 366: General Site: June 18, 2025**



**Photo 367: General Site: June 18, 2025**



**Photo 368: General Site: June 18, 2025**





**Photo 369: General Site: June 18, 2025**



**Photo 370: General Site: June 18, 2025**



**Photo 371: General Site: June 18, 2025**



**Photo 372: General Site: June 18, 2025**





**Photo 373: General Site: June 18, 2025**



**Photo 374: General Site: June 18, 2025**



**Photo 375: General Site: June 18, 2025**



**Photo 376: General Site: June 18, 2025**





**Photo 377: General Site: June 18, 2025**



**Photo 378: General Site: June 18, 2025**



**Photo 379: General Site: June 18, 2025**



**Photo 380: General Site: June 18, 2025**





**Photo 381: General Site: June 18, 2025**



**Photo 382: General Site: June 18, 2025**



**Photo 383: General Site: June 18, 2025**



**Photo 384: General Site: June 18, 2025**





**Photo 385: General Site: June 18, 2025**



**Photo 386: General Site: June 18, 2025**



**Photo 387: General Site: June 18, 2025**



**Photo 388: General Site: June 18, 2025**





**Photo 389: General Site: June 18, 2025**



**Photo 390: General Site: June 18, 2025**



**Photo 391: General Site: June 18, 2025**



**Photo 392: General Site: June 18, 2025**





**Photo 393: General Site: June 18, 2025**



**Photo 394: General Site: June 18, 2025**



**Photo 395: General Site: June 18, 2025**



**Photo 396: General Site: June 18, 2025**





**Photo 397: General Site: June 18, 2025**



**Photo 398: General Site: June 18, 2025**



**Photo 399: General Site: June 18, 2025**



**Photo 400: General Site: June 18, 2025**





**Photo 401: General Site: June 18, 2025**



**Photo 402: General Site: June 18, 2025**



**Photo 403: General Site: June 18, 2025**



**Photo 404: General Site: June 18, 2025**





**Photo 405: General Site: June 18, 2025**



**Photo 406: General Site: June 18, 2025**



**Photo 407: General Site: June 18, 2025**



**Photo 408: General Site: June 18, 2025**



**Photo 409: General Site: June 18, 2025**



## **Appendix III**

# Quarterly Site Visits: Site Visit Attendees by Date of Site Visit/ Mitigation Monitoring Site Reports

---

# April 2025



**SUNSHINE CANYON LANDFILL  
MITIGATION MONITORING SITE REPORT**

Monitor: James Aidukas	Page: 1 of 2
Discipline: Project Manager	Date: 04-24-2025
Site Conditions: 50- 65 ° F, 0-10 mph	
<b>SITE LOG</b>	
<p>Drove the Granada Hills area near Woodley Avenue, the adjacent neighborhood, and school areas from 6:30 to 7:30 a.m. There was no landfill odors detected at Balboa Blvd and Woodley. There were no landfill odors in the adjacent neighborhood. The Republic odor patrol was present in these areas. Met with Phillip Chen and Christina Nguyen (LACDRP), Alex Castro (LACPW) and Dave Thompson (City LEA). We then proceeded to monitor the site and observed the following:</p> <ul style="list-style-type: none"> <li>The Administration area facilities were in good condition. There was large earth moving dump truck traffic on the access roads to this area. There was no traffic control at the upper location. Small vehicles had to be aware of the traffic. Trucks were working on a new main access road and an access road for the truck to the scales for handing fire dirt.</li> <li>The Adler Tank leachate and condensate treatment system was operating. There were no odors detected coming from the south area of the tank farm. The hydrogen peroxide storage vessel had an emergency shutdown switch located near the vessel. There was no remote safety switch.</li> <li>There were some isolated areas of windblown litter on the northern slopes of the Old City South Landfill from prior days of high southern winds that have not picked up.</li> <li>Observed the whole landfill from the Deck A viewing platform. The Northeastern area of Cell CC-3 was actively accepting waste. There were large areas of ADC that were not covered in inactive areas. It appears that access to dirt hauling trucks was limited due to the high demand for hauling fire debris and fire dirt. This caused the ADC to not be covered sooner.</li> <li>The prior active area near the top deck of the bowl area was accepting fire soil and ash debris that was approved for disposal. This waste was being hauled into the site covered with HDPE and after tipping was covered with soil. Waste scales were installed at the old City and County scale location for weighing all fire soil and ash. The Access Road was around the administration area.</li> <li>The upper slopes of the prior filled CC-4 Parts 3, 4, and 5 areas were graded, and straw wattles were placed for erosion control. This area was also hydro-seeded above an area that was covered with Posi-Shell.</li> <li>There were some seeps of leachate observed coming through the Posi-Shell covered slopes. Also, there were seeps of leachate coming from the Closure Turf area that was not going down to the liner to the low point recover area. This is the fill area that is now active.</li> <li>The area connecting to the Old City South Landfill had some leachate and gas seeps in the newly lined western area. Once fully connected to the liquids and gas handling systems, this problem should be controlled. The leachate seeps are still an ongoing problem. Packer Trucks and Moving Floor Trucks were placing waste in this area.</li> </ul>	

- 5-The Terminal basin floor was covered with sediment with water ponding on the north side and litter covering the outlet risers. Litter was covering the outlet risers and water in the basin. The water was extremely dark colored and could have leachate in it. The water is being held to evaporate and not be discharged.
- 6-The western edge of the Closure Turf had decomposed trash that was uncovered at the base of the Closure Turf. Odors were localized to the due to the liner construction.
- 7-The eastern drainage channel downstream of Basin B where the soil was washed away from the back of the concrete channels slope wall had not yet been repaired. Portions of the concrete wall were showing cracks and movement. The channel has debris in it where the channel starts. The B basin was dry and covered with sediment.
- 8-Basin A had some water in it and sediment covering the whole basin.
- 9-The westside drainage channel out of Basin A has been cleared of sediment.
- 10-Windblown litter was observed on the slopes of the Old City South landfill along the oil field road.
- 11-City sage mitigation decks B and C were observed. There was mustard weed growing in the sage mitigation and PM-10 Oak Tree areas. The dead PM-10 mitigation oak trees had not been replaced.
- 12-County sage mitigation slopes were naturally doing well. There was no grading of the bare slopes or planting being done.
- 13-The wastewater city sewer connection at the landfill entrance was observed. There were no odors detected, and no concerns observed.

Flare Operating Conditions:

- Flare 1 – Not Monitored
- Flare 3 – Not Monitored
- Flare 9 – Not Operating
- Flare 10 – 1656 ° F, 3658 SCFM
- Flare 11– Not Operating

The gas-to-energy plant was operating using 8347 SCFM of recovered gas, 41% volume of CH<sub>4</sub>. The total volume of recovered gas was not totaled due to all flares not being monitored.

FURTHER REVIEW NEEDED

COMMENTS

Signed:

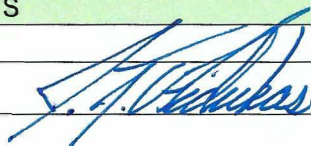



# May 2025

**SUNSHINE CANYON LANDFILL  
MITIGATION MONITORING SITE REPORT**

Monitor: James Aidukas	Page: 1 of 2
Discipline: Project Manager	Date: 5-20-2025
Site Conditions: 60- 85 °F, 0-15 mph	
<b>SITE LOG</b>	
<p>Drove the Granada Hills area near Woodley Avenue, the adjacent neighborhood, and school areas from 6:20 to 7:30 a.m. There was no landfill odors detected at Balboa Blvd and Woodley. There were landfill odors in the adjacent neighborhood near Constable Avenue. A SCAQMD inspector was parked at this location. There also was a slight landfill odor Timber Ridge. The Republic odor patrol was present at this location. Met with Phillip Chen and Christina Nguyen (LACDRP), Alex Castro (LACPW) and Dave Thompson (City LEA). We then proceeded to monitor the site and observed the following:</p> <ul style="list-style-type: none"> <li>There was a new paved road to the Administration area facilities and new scale facilities for 10-yard dump trucks to weigh in and out for disposal of fire soil in the County's northeast bowl area. The old access road was removed to allow for further liner placement and disposal capacity.</li> <li>The Adler Tank leachate and condensate treatment system was operating. There were no odors detected coming from the south area of the tank farm. The hydrogen peroxide storage vessel had an emergency shutdown switch located near the vessel. There was no remote safety switch.</li> <li>There were some isolated areas of windblown litter on the northern slopes of the Old City South Landfill from prior days of high southern winds that have not picked up.</li> <li>Observed the Terminal basin from the new access road. There was standing water in the basin with no water being discharged by the skimmers.</li> <li>Observed the whole landfill from the Deck A viewing platform. The Northeastern area of Cell CC-3 (adjacent to the bowl area) was actively accepting waste using tippers. There was a large slope area that was covered with windblown litter south of the tippers.</li> <li>The prior active area near the top deck of the bowl area was accepting fire soil and ash debris that was approved for disposal. This waste was being hauled into the site covered with HDPE and after tipping was covered with soil. Waste scales were installed at the old City and County scale location for weighing all fire soil and ash.</li> <li>The upper slopes of the prior filled CC-4 Parts 3, 4, and 5 areas were graded, and straw wattles were placed for erosion control. This area was also hydro-seeded above an area that was covered with Posi-Shell.</li> <li>There were some seeps of leachate observed coming through the Posi-Shell covered slopes. Also, there were seeps of leachate coming from the Closure Turf area that was not going down to the liner low point recover area. The Posi-Shell had areas covered with soil to control the seeps.</li> <li>The lower lined areas were accepting waste from moving floor transfer trucks and packer trucks.</li> </ul>	



- The Terminal basin floor was covered with sediment with standing water ponding on the north side. Litter was covering the outlet risers and water in the basin. The water was blackish in color and could have leachate in it. The water is being held to evaporate and not being discharged.
- The western edge of the Closure Turf had decomposed trash that was uncovered at the base of the Closure Turf. Odors were localized to the due to the liner construction.
- The eastern drainage channel downstream of Basin B where the soil was washed away from the back of the concrete channels slope wall had not yet been repaired. Portions of the concrete wall were showing cracks and movement.
- The B basin had no standing water and was covered with moist sediment.
- Basin A had 20% of the surface with standing water. The water was being used for dust control.
- The westside drainage channel out of Basin A has been cleared of sediment.
- Basin E had standing water and wet sediment.
- City sage mitigation decks B and C were observed. There was mustard weed growing in the sage mitigation and PM-10 Oak Tree areas. The dead PM-10 mitigation oak trees had not been replaced.
- County sage mitigation slopes were naturally doing well. There was no grading of the bare slopes or planting being done.
- The wastewater city sewer connection at the landfill entrance was observed. There were no odors detected, and no concerns observed.

Flare Operating Conditions:

- Flare 1 – 1637° F, 2702 SCFM
- Flare 3 – Not Operating
- Flare 9 – 1657° F, 2809 SCFM
- Flare 10 – 1673° F, 2748 SCFM
- Flare 11– Not Operating

The gas-to-energy plant was operating using 9080 SCFM of recovered gas, 40% volume of CH<sub>4</sub>. The total volume of recovered gas was 17,339 SCFM.

FURTHER REVIEW NEEDED
COMMENTS
Signed: 

**SUNSHINE CANYON LANDFILL  
MITIGATION MONITORING SITE REPORT**

Monitor: Mike Lindsay	Page 1 of 2
Discipline: Environmental Engineer	Date: 05-20-2025 Tuesday
Site Conditions: Clear, 63–86 °F, NW 5–14 mph, 37% RH, 42 AQI Good	
SITE LOG	
<ol style="list-style-type: none"> <li>1. Faint landfill odors are present in the adjacent neighborhood along Timber Ridge at 7:40 am. Republic odor patrol is active. An AQMD vehicle is parked along Constable Avenue.</li> <li>2. Met with Jim Aidukas (UltraSystems), Phillip Chen and Christina Nguyen (LACDRP), Alex Fitchmun (LACPW) and Dave Thompson (LEA), following in separate vehicles to site locations.</li> <li>3. The admin and LEA facility are in good order.</li> <li>4. Observed the overall landfill operations from the observation deck. The nearby windsock is nearly horizontal with a steady breeze.</li> <li>5. Cells CC-4 Part 4 and 5 are in good order, with liter fencing collecting wind-blown trash.</li> <li>6. Working area at Cell CC-3 is active with tippers, moving floor trucks and packer trucks.</li> <li>7. ADC at Cell CC-3 is 80% covered with new trash at 8:35 am.</li> <li>8. Bird abatement is active.</li> <li>9. The new waste cell south of the Posi-Shell area is active (Cell CC-5A). ADC is 90% covered with new trash at 9:00 am.</li> <li>10. The closure turf is in good order, with no odors present.</li> <li>11. Street sweepers are cleaning the haul roads.</li> <li>12. Sediment basin A is in good order, about half-full of water. Some wind-blown trash is floating near the drains. A water pump is providing water for dust control.</li> <li>13. The westside drainage channel is in good order.</li> <li>14. Flare 9 is operating at 2764 scfm, 1639 °F. Gas sample measured at 39 % Vol. CH<sub>4</sub>, 1.2 % Vol. O<sub>2</sub>, 10 ppm CO, and 34 ppm H<sub>2</sub>S. Blowers 2, 3, 4, 5 and 6 are operating. Gas inlet temperature is 122 °F.</li> <li>15. Flare 10 is operating at 2758 scfm, 1656 °F.</li> <li>16. Flare 11 is offline.</li> <li>17. New blower motors have been delivered to the flare pad.</li> <li>18. Sunshine Gas Producers facility is operating at 9110 scfm, with no odors present.</li> <li>19. Perimeter drainage channel at flare pad is in good order, with some sediment.</li> <li>20. County sage mitigation area is in good order, with new growth after recent rain.</li> <li>21. Sediment basin B has been cleared of sediment with no water around the riser drains.</li> <li>22. Vegetation is growing out of concrete cracks around basin B.</li> <li>23. The eastside drainage channel is in good order, but the section east of basin B is still undermined by erosion.</li> <li>24. Observed top deck area where Los Angeles fire debris is being placed. Soil is covering area from the day before. Water trucks are applying water to area. No odors are present.</li> <li>25. The terminal basin is still covered with sediment, with water ponding at north area. Trash is present throughout basin, especially at the riser drains.</li> <li>26. The terminal basin outlet channel is in good order. No water is discharging.</li> <li>27. Vegetation is growing out of cracks in the concrete top wall at the north end of basin.</li> <li>28. Three cable loops set in concrete at north end top wall are a tripping hazard.</li> <li>29. Flare 1 is operating at 2709 scfm, 1648 °F. Gas sample measured 40 % Vol. CH<sub>4</sub>, 0 % Vol. O<sub>2</sub>, 20 ppm CO, and 69 ppm H<sub>2</sub>S. Gas inlet temperature is 114 °F.</li> </ol>	



30. City deck B sage mitigation area is in good order. Some mustard weed is present.
31. City deck C sage mitigation area is in good order. Some mustard weed is present.
32. The south perimeter PM-10 berm has many dead oak trees present.
33. Flare 3 is offline.
34. Water trucks are applying water throughout site to control dust.

FURTHER REVIEW NEEDED

1. Eliminate landfill odors in adjacent neighborhood.
2. Remove vegetation growing in concrete cracks at basin B and terminal basin north top wall.
3. Remove tripping hazard at top deck of terminal basin.
4. Repair damaged sidewall at eastside drainage channel.
5. Replace dead oak trees at PM-10 berm.

Signed:

*Michael W. Lindsay*

# June 2025



**SUNSHINE CANYON LANDFILL  
MITIGATION MONITORING SITE REPORT**

Monitor: James Aidukas	Page: 1 of 3
Discipline: Project Manager	Date: 6-18-2025
Site Conditions: 60- 90 ° F, 0-15 mph	
<b>SITE LOG</b>	
<p>Drove the Granada Hills area near Woodley Avenue, the adjacent neighborhood, and school areas from 6:15 to 7:30 a.m. There was no landfill odors detected at Balboa Blvd and Woodley or in the adjacent neighborhood. The Republic odor patrol was present in the neighborhood. Observed numerous junk cars parked on the roadway shoulder or Sierra Highway near the I-14 overpass. It appears that a car recycling business on Sierra Highway is using the shoulder for junk car storage. Met with Mike Lindsay (UltraSystems), Phillip Chen, Mirriam Thompson, and Christina Nguyen (LACDRP), Alex Castro (LACPW) and Dave Thompson (City LEA). We then proceeded to monitor the site and observed the following:</p> <ul style="list-style-type: none"> <li>There was a new paved road to the Administration area facilities and new scale facilities for 10-yard dump trucks to weigh in and out for disposal of fire soil in the County's northeast bowl area. The old access road was removed to allow for further liner placement and disposal capacity.</li> <li>It was observed that lighting for the permanent scales had no lighting shields on the light fixture. The CUP conditions require downward facing shields.</li> <li>The Adler Tank leachate and condensate treatment system was operating. There were no odors detected coming from the south area of the tank farm. The hydrogen peroxide storage vessel had an emergency shutdown switch located near the vessel. There was no remote safety switch.</li> <li>There were some isolated areas of windblown litter on the northern slopes of the Old City South Landfill from prior days of high southern winds that have not picked up.</li> <li>Observed the Terminal basin from the new access road. There was standing water in the basin with no water being discharged by the skimmers.</li> <li>Observed Cell CC-5A from a bench road south of the Cell. Approximately Twenty (20) moving floor and tipper transfer trucks were queued up on the access road. Packer trucks were placing waste in the CC-4 Part 5 area.</li> <li>Observed the whole landfill from the Deck A viewing platform. There was a clean water source from the Old City South Landfill causing the liner for Cell CC-4 Part 5 to bubble. Site personnel were evaluating what was the source and how to remediate.</li> <li>The prior active area near the top deck of the bowl area was accepting fire soil and ash debris that was approved for disposal. This waste was being hauled into the site covered with HDPE and after tipping was covered with soil. Waste scales were installed at the old City and County scale location for weighing all fire soil and ash.</li> <li>The upper slopes of the prior filled CC-4 Parts 3, 4, and 5 areas were graded, and straw wattles were placed for erosion control. This area was also hydro-seeded above an area that was covered with Posi-Shell.</li> </ul>	

- There were some seeps of leachate observed coming through the Posi-Shell covered slopes. Also, there were seeps of leachate coming from the Closure Turf area that was not going down to the liner low point recover area. Some of the Posi-Shell had areas covered with soil to control the seeps.
- The lower lined areas were accepting waste from moving floor and tipper transfer trucks.
- The area connecting to the Old City South Landfill had some leachate and gas seeps in the newly lined western area. Once fully connected to the liquids and gas handling systems, this problem should be controlled. The leachate seeps are still an ongoing problem.
- The Terminal basin floor was covered with sediment with water ponding on the north side and litter covering the outlet risers. Litter was covering the outlet risers and water in the basin. The water was extremely dark colored and could have leachate in it. The water is being held to evaporate and not be discharged.
- The western edge of the Closure Turf had decomposed trash that was uncovered at the base of the Closure Turf. Odors were localized to the due to the liner construction.
- The eastern drainage channel downstream of Basin B where the soil was washed away from the back of the concrete channels slope has been repaired. Portions of the concrete wall that were showing cracks and movement has been repaired. The debris in the bottom of the channel was removed. The vegetation growing out of the concrete was removed and concrete repaired. The B basin was dry and full of sediment.
- Basin A had dry sediment covering the whole basin. Sediment was in the process of being removed.
- The westside drainage channel out of Basin A has been cleared of sediment.
- Windblown litter was observed on the slopes of the Old City South landfill along the oil field road.
- Basin E had some standing water and sediment.
- City sage mitigation decks B and C were observed. There was mustard weed growing in the sage mitigation and PM-10 Oak Tree areas. The dead PM-10 mitigation oak trees had not been replaced.
- County sage mitigation slopes were naturally doing well. There was no grading of the bare slopes or planting being done.
- The wastewater city sewer connection at the landfill entrance was observed. There were no odors detected, and no concerns observed.



Flare Operating Conditions:

- Flare 1 – 1646 ° F, 3431 SCFM, 40% volume CH<sub>4</sub>
- Flare 3 – Not Operating
- Flare 9 – Not Operating
- Flare 10 – Not Operating
- Flare 11– 1640 ° F, 3760 SCFM

The gas-to-energy plant was operating using 8420 SCFM of recovered gas, 43% volume of CH<sub>4</sub>.  
The total volume of recovered gas was not totaled due to all flares not being operating.

FURTHER REVIEW NEEDED

COMMENTS

Signed:

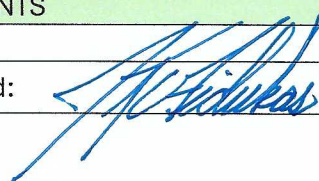

**SUNSHINE CANYON LANDFILL  
MITIGATION MONITORING SITE REPORT**

Monitor: Mike Lindsay	Page 1 of 2
Discipline: Environmental Engineer	Date: 06-18-2025      Wednesday
Site Conditions: Clear, 62–95 °F, SSE 4–6 mph, 35% RH, 52 AQI Moderate	
<b>SITE LOG</b>	
<ol style="list-style-type: none"> <li>1. No landfill odors are present in the adjacent neighborhood along Timber Ridge Street at 7:45 am.</li> <li>2. Met with Jim Aidukas (UltraSystems), Phillip Chen, Mirriam Thompson and Christina Nguyen (LACDRP), Alex Castro (LACPW) and Dave Thompson (LEA), following in separate vehicles to site locations.</li> <li>3. The admin and LEA facility are in good order.</li> <li>4. Observed Cell CC-5A from a bench road south of cell. Three tippers are operating at west end of cell, along with moving floor trucks. ADC is 80% covered with new trash at 8:30 am. About 20 haul trucks are queued on the main haul road. Water trucks are applying water to disposal area.</li> <li>5. Met with Ron D. (Republic Services) and discussed landfill operations.</li> <li>6. Workers are draining a water blister at edge of Cell CC-5A liner. Water is mostly clear (not leachate), and blister is not recharging after drainage.</li> <li>7. The closure turf is in good order, with no odors present.</li> <li>8. Observed the overall landfill operations from the observation deck. The nearby windsock is diagonal with a light breeze and pointing south.</li> <li>9. Green straw wattles have been staged along the edge of Cell CC-4 Part 5 for installation on slopes.</li> <li>10. Cells CC-4 Part 4 and 5 are in good order, with liter fencing collecting windblown trash.</li> <li>11. Bird abatement is active.</li> <li>12. Street sweepers are cleaning the haul roads.</li> <li>13. Sediment basin A is dry, with soil piled for removal.</li> <li>14. Soil and vegetation has dropped onto the basin A concrete spillway.</li> <li>15. The westside drainage channel is in good order.</li> <li>16. Water trucks are applying water throughout site to control dust.</li> <li>17. Flare 9 is offline</li> <li>18. Flare 10 is offline.</li> <li>19. Flare 11 is operating at 3820 scfm, 1666 °F. Gas sample measured at 43 % Vol. CH<sub>4</sub>, 0.2 % Vol. O<sub>2</sub>, 1 ppm CO, and 46 ppm H<sub>2</sub>S. Blowers 1, 2, 4, 5 and 6 are operating.</li> <li>20. Blower BL-123 has a gas leak at the exhaust flange.</li> <li>21. New blower motors are staged on the flare pad.</li> <li>22. Sunshine Gas Producers facility is operating at 8357 scfm, with no odors present.</li> <li>23. Perimeter drainage channel at flare pad is in good order, with some sediment.</li> <li>24. The County top deck is in good order.</li> <li>25. County sage mitigation area is in good order.</li> <li>26. Workers are taking measurements at test plots that involve microorganisms that digest methane.</li> <li>27. Sediment basin B is clear of sediment with no water around the riser drains.</li> <li>28. Vegetation is growing out of concrete cracks around basin B.</li> <li>29. Concrete cracks have been grouted along the basin B spillway.</li> <li>30. The eastside drainage channel is in good order. The section east of basin B has been backfilled with bentonite and soil.</li> </ol>	



31. The terminal basin is still covered with sediment, with water ponding at north area. Trash is present throughout basin, especially at the riser drains. Some piles of soil have been formed for removal.
32. A water truck is pumping out water from the terminal basin.
33. The terminal basin outlet channel is in good order. No water is discharging.
34. Vegetation is growing out of cracks in the concrete top wall at the north end of terminal basin.
35. Sediment basin E is in good order, with some sediment and water present.
36. The oil field perimeter gate is closed.
37. Flare 1 is operating at 3411 scfm, 1646 °F. Gas sample measured 40 % Vol. CH<sub>4</sub>, 0 % Vol. O<sub>2</sub>, 2 ppm CO, and 62 ppm H<sub>2</sub>S. Gas inlet temperature is 148 °F.
38. A dead tree has fallen onto the perimeter fencing of flare 1 north end.
39. City deck B sage mitigation area is in good order. Some mustard weed is present.
40. City deck C sage mitigation area is in good order. Some mustard weed is present.
41. The south perimeter PM-10 berm has many dead oak trees present.
42. Flare 3 is offline.
43. The scales are in good order, with no odors present.

**FURTHER REVIEW NEEDED**

1. Remove soil and vegetation on basin A spillway.
2. Repair flare blower BL-123 gas leak at the exhaust flange.
3. Remove vegetation growing in concrete cracks at basin B and terminal basin north top wall.
4. Remove fallen tree at flare 1 fencing.
5. Replace dead oak trees at PM-10 berm.

Signed: 