



Primary address: 1509 N COURTNEY AVE
Year built: 1921
District name: Sunset Square HPOZ Survey Area
District recorded: 4/11/2016
Property type/sub type: Residential-Single Family; House
Evaluation: Non-Contributor

Property details

Name:	
Resource:	Element of a district
Resource attribute:	HP02. Single family property
Current use:	
Architect:	Buton and Harrington
Builder:	Buton and Harrington
Stories:	2
Original owner:	Buton and Harrington

Description

Architectural style:	No style
Setting:	Setback from sidewalk
Facade Composition:	Asymmetrical
Plan:	Irregular
Construction:	Wood
Cladding:	Stucco, smooth
Details:	Light Fixtures
Roof type:	Flat
Roof material:	Unknown
Roof features:	Clay tile coping; Parapet, flat
Chimney:	Exterior; Stucco
Alterations:	Completely altered
Related features:	Fence, Perimeter
Landscape features:	Lawn
Notes:	

Porch 1		Porch 2	
Type:	Entrance porch/stoop; Roof, shed	Type:	
Enclosure:	Wall; Wall, low	Enclosure:	
Support type:	Posts	Support type:	
Support material:	Wood	Support material:	

Entryway 1		Entryway 2	
Type:	Balcony	Type:	
Material:		Material:	
Features:	Balustrade; Wood	Features:	
Extra:		Extra:	

Door 1		Door 2	
Type:	Single	Type:	
Material:	Wood	Material:	
Features:	Glazed, partially; Paneled	Features:	
Extra:	Sidelights	Extra:	

Window 1		Window 2	
Type:	Fixed	Type:	Sliding
Material:	Unknown	Material:	Vinyl
Features:		Features:	
Extra:		Extra:	
Form:	Single	Form:	Single

Window 3		Window 4	
Type:	Fixed	Type:	
Material:	Glass block	Material:	
Features:		Features:	
Extra:		Extra:	
Form:	Single	Form:	



Primary address: 1515 N COURTNEY AVE
Year built: 1920
District name: Sunset Square HPOZ Survey Area
District recorded: 4/11/2016
Property type/sub type: Residential-Single Family; House
Evaluation: Contributor

Property details

Name:	
Resource:	Element of a district
Resource attribute:	HP02. Single family property
Current use:	
Architect:	
Builder:	G. H. Wiseman
Stories:	1
Original owner:	R. F. Bunty

Description

Architectural style:	Spanish Colonial Revival; American Colonial Revival
Setting:	Setback from sidewalk
Facade Composition:	Symmetrical
Plan:	Irregular
Construction:	Wood
Cladding:	Stucco, textured
Details:	
Roof type:	Flat
Roof material:	Unknown
Roof features:	Clay tile coping; Parapet, stepped; Pent roof, clay tile, brackets
Chimney:	Exterior; Stucco
Alterations:	Security door(s) added
Related features:	
Landscape features:	Lawn
Notes:	

Porch 1		Porch 2	
Type:	Full width; Projecting; Roof, flat; Roof, rounded	Type:	
Enclosure:	Wall, low; Stucco	Enclosure:	
Support type:	Columns	Support type:	
Support material:	Wood	Support material:	

Door 1		Door 2	
Type:	Single; Security door	Type:	
Material:	Metal	Material:	
Features:		Features:	
Extra:		Extra:	

Window 1		Window 2	
Type:	Casement; Fixed	Type:	Casement
Material:	Wood	Material:	Wood
Features:	Divided lights	Features:	Divided lights
Extra:		Extra:	
Form:	Grouped	Form:	Single



Primary address: 1518 N COURTNEY AVE
Year built: 1920
District name: Sunset Square HPOZ Survey Area
District recorded: 4/11/2016
Property type/sub type: Residential-Single Family; House
Evaluation: Contributor

Property details

Name:	
Resource:	Element of a district
Resource attribute:	HP02. Single family property
Current use:	
Architect:	Marshall P. Wilkinson
Builder:	C. J. McLaughlin
Stories:	2
Original owner:	C. J. McLaughlin

Description

Architectural style:	Tudor Revival
Setting:	Setback from sidewalk
Facade Composition:	Symmetrical
Plan:	Rectangular
Construction:	Wood
Cladding:	Stucco, smooth
Details:	Light Fixtures
Roof type:	Gable, crossed
Roof material:	Composition shingle
Roof features:	Eaves, boxed
Chimney:	
Alterations:	No major alterations
Related features:	Fence, Perimeter
Landscape features:	Lawn; Mature vegetation
Notes:	

Porch 1		Porch 2	
Type:	Entrance porch/stoop	Type:	
Enclosure:		Enclosure:	
Support type:		Support type:	
Support material:		Support material:	

Door 1		Door 2	
Type:	Double	Type:	
Material:	Wood	Material:	
Features:	Arched opening, round; Paneled; Grille	Features:	
Extra:		Extra:	

Window 1		Window 2	
Type:	Casement; Fixed	Type:	Casement; Fixed
Material:	Wood	Material:	Wood
Features:	Divided lights; Transom	Features:	Divided lights
Extra:	Shutters	Extra:	Shutters
Form:	Grouped	Form:	Grouped

Window 3		Window 4	
Type:	Single-hung	Type:	Fixed
Material:	Wood	Material:	Wood
Features:		Features:	Divided lights
Extra:		Extra:	
Form:	Single	Form:	Single



Primary address: 1519 N COURTNEY AVE
Year built: 1921
District name: Sunset Square HPOZ Survey Area
District recorded: 4/11/2016
Property type/sub type: Residential-Single Family; House
Evaluation: Non-Contributor

Property details

Name:	
Resource:	Element of a district
Resource attribute:	HP02. Single family property
Current use:	
Architect:	
Builder:	Clara Stenttenberg
Stories:	1
Original owner:	Clara Stenttenberg

Description

Architectural style:	No style
Setting:	Setback from sidewalk
Facade Composition:	Asymmetrical
Plan:	Irregular
Construction:	Wood
Cladding:	Stucco, textured
Details:	Balconette; Light Fixtures
Roof type:	Combination
Roof material:	Clay tile; Rolled Asphalt
Roof features:	Bargeboards; Eaves, open; Eaves, wide; Exposed rafters
Chimney:	Exterior; Stucco
Alterations:	Completely altered
Related features:	
Landscape features:	Lawn
Notes:	

Porch 1		Porch 2	
Type:	Partial width; Projecting; Roof, shed	Type:	
Enclosure:	Balustrade; Metal	Enclosure:	
Support type:	Arches	Support type:	
Support material:	Stucco	Support material:	

Door 1		Door 2	
Type:	Single	Type:	French doors
Material:	Wood	Material:	Wood
Features:	Arched opening, round; Divided lights; Glazed, fully	Features:	Divided lights; Glazed, fully
Extra:	Security door	Extra:	

Window 1		Window 2	
Type:	Casement	Type:	
Material:	Wood	Material:	
Features:	Arched opening, round; Divided lights	Features:	
Extra:		Extra:	
Form:	Single	Form:	



Primary address: 1524 N COURTNEY AVE
Year built: 1922
District name: Sunset Square HPOZ Survey Area
District recorded: 4/11/2016
Property type/sub type: Residential-Single Family; House
Evaluation: Contributor

Property details

Name:	
Resource:	Element of a district
Resource attribute:	HP02. Single family property
Current use:	
Architect:	S. Heineman
Builder:	August Hanson
Stories:	2
Original owner:	C. J. McLaughlin

Description

Architectural style:	Tudor Revival
Setting:	Setback from sidewalk
Facade Composition:	Asymmetrical
Plan:	Irregular
Construction:	Wood
Cladding:	Half timbering; Stucco, smooth
Details:	Balconette; Light Fixtures
Roof type:	Jerkinhead
Roof material:	Composition shingle
Roof features:	Bargeboards; Brackets; Eaves, boxed; Eaves, rolled; Corbels
Chimney:	
Alterations:	Awnings added
Related features:	
Landscape features:	Lawn
Notes:	

Porch 1		Porch 2	
Type:	Partial width; Recessed	Type:	
Enclosure:		Enclosure:	
Support type:	Arches	Support type:	
Support material:	Stucco	Support material:	

Door 1		Door 2	
Type:	Single; Security door	Type:	
Material:	Metal	Material:	
Features:	Arched opening, round	Features:	
Extra:	Sidelights	Extra:	

Window 1		Window 2	
Type:	Casement; Fixed	Type:	Fixed; Lancet
Material:	Wood	Material:	Wood
Features:		Features:	Divided lights
Extra:	Awning	Extra:	Wood grille
Form:	Grouped	Form:	Single

Window 3		Window 4	
Type:	Casement; Fixed	Type:	Fixed
Material:	Wood	Material:	Wood
Features:		Features:	Divided lights
Extra:		Extra:	
Form:	Grouped	Form:	Paired



Primary address: 1525 N COURTNEY AVE
Year built: 1921
District name: Sunset Square HPOZ Survey Area
District recorded: 4/11/2016
Property type/sub type: Residential-Single Family; House
Evaluation: Non-Contributor

Property details

Name:	
Resource:	Element of a district
Resource attribute:	HP02. Single family property
Current use:	
Architect:	A. R. Kelley
Builder:	Claus A. Quist
Stories:	1
Original owner:	Claus A. Quist

Description

Architectural style:	Tudor Revival
Setting:	Setback from sidewalk
Facade Composition:	Asymmetrical
Plan:	Irregular
Construction:	Wood
Cladding:	Stucco, textured
Details:	Light Fixtures
Roof type:	Combination
Roof material:	Composition shingle
Roof features:	Bargeboards
Chimney:	Exterior; Brick; Stucco; Interior, brick
Alterations:	Completely altered
Related features:	Wall, Perimeter
Landscape features:	Lawn
Notes:	

Porch 1		Porch 2	
Type:	Entrance porch/stoop; Awning	Type:	
Enclosure:		Enclosure:	
Support type:		Support type:	
Support material:		Support material:	

Door 1		Door 2	
Type:	Single	Type:	
Material:	Wood	Material:	
Features:	Paneled	Features:	
Extra:		Extra:	

Window 1		Window 2	
Type:	Fixed	Type:	Sliding
Material:	Wood	Material:	Vinyl
Features:	Arched opening, round; Diamond pane; Leaded glass	Features:	Divided lights, top sash
Extra:		Extra:	
Form:	Single	Form:	Single

Window 3		Window 4	
Type:	Sliding	Type:	
Material:	Vinyl	Material:	
Features:	Divided lights	Features:	
Extra:		Extra:	
Form:	Grouped	Form:	



Primary address: 1528 N COURTNEY AVE
Other address: 1532 N COURTNEY AVE
Year built: 1920
District name: Sunset Square HPOZ Survey Area
District recorded: 4/11/2016
Property type/sub type: Residential-Single Family; House
Evaluation: Altered Contributor

Property details

Name:	
Resource:	Element of a district
Resource attribute:	HP02. Single family property
Current use:	
Architect:	
Builder:	August Hanson
Stories:	2
Original owner:	W. S. Turner

Description

Architectural style:	American Colonial Revival
Setting:	Setback from sidewalk
Facade Composition:	Symmetrical
Plan:	Rectangular
Construction:	Wood
Cladding:	Wood clapboards
Details:	Light Fixtures
Roof type:	Gable, side
Roof material:	Composition shingle
Roof features:	Brackets; Eaves, boxed
Chimney:	Exterior; Brick
Alterations:	Windows replaced - some
Related features:	
Landscape features:	Lawn; Mature vegetation
Notes:	

Porch 1		Porch 2	
Type:	Partial width; Recessed; Decorative surround; Pilasters	Type:	
Enclosure:		Enclosure:	
Support type:	Columns	Support type:	
Support material:	Wood	Support material:	

Door 1		Door 2	
Type:	Single	Type:	
Material:	Wood	Material:	
Features:	Paneled	Features:	
Extra:	Fanlight; Sidelights; Leaded glass transom	Extra:	

Window 1		Window 2	
Type:	Fixed	Type:	Casement
Material:	Wood	Material:	Vinyl
Features:	Divided lights	Features:	Divided lights
Extra:		Extra:	Shutters
Form:	Single	Form:	Single

Window 3		Window 4	
Type:	Casement	Type:	
Material:	Vinyl	Material:	
Features:	Divided lights	Features:	
Extra:		Extra:	
Form:	Single	Form:	



Primary address: 1529 N COURTNEY AVE
Year built: 1921
District name: Sunset Square HPOZ Survey Area
District recorded: 4/11/2016
Property type/sub type: Residential-Single Family; House
Evaluation: Non-Contributor

Property details

Name:	
Resource:	Element of a district
Resource attribute:	HP02. Single family property
Current use:	
Architect:	C. C. & O. H. Dean
Builder:	C. C. & O. H. Dean
Stories:	1
Original owner:	C. C. & O. H. Dean

Description

Architectural style:	No style
Setting:	Setback from sidewalk
Facade Composition:	Asymmetrical
Plan:	Irregular
Construction:	Wood
Cladding:	Stucco, textured
Details:	
Roof type:	Combination
Roof material:	Composition shingle; Unknown
Roof features:	Clay tile coping; Eaves, boxed; Parapet, flat
Chimney:	Exterior; Stucco
Alterations:	Completely altered
Related features:	Garage, Detached; Wall, Perimeter
Landscape features:	Lawn
Notes:	

Porch 1		Porch 2	
Type:	Partial width; Projecting; Roof, shed	Type:	
Enclosure:	Balustrade; Metal	Enclosure:	
Support type:	Columns	Support type:	
Support material:	Wood	Support material:	

Door 1		Door 2	
Type:	Single	Type:	
Material:	Wood	Material:	
Features:	Paneled	Features:	
Extra:		Extra:	

Window 1		Window 2	
Type:	Sliding	Type:	Sliding
Material:	Vinyl	Material:	Vinyl
Features:	Transom	Features:	Arched opening, round
Extra:		Extra:	Decorative surround
Form:	Paired	Form:	Paired

Window 3		Window 4	
Type:	Sliding	Type:	Sliding
Material:	Vinyl	Material:	Vinyl
Features:		Features:	
Extra:		Extra:	
Form:	Single	Form:	Grouped



Primary address: 1535 N COURTNEY AVE
Year built: 1920
District name: Sunset Square HPOZ Survey Area
District recorded: 4/11/2016
Property type/sub type: Residential-Single Family; House
Evaluation: Non-Contributor

Property details

Name:	
Resource:	Element of a district
Resource attribute:	HP02. Single family property
Current use:	
Architect:	
Builder:	D. N. Harrington
Stories:	1
Original owner:	D. N. Harrington

Description

Architectural style:	No style
Setting:	Setback from sidewalk
Facade Composition:	Asymmetrical
Plan:	Irregular
Construction:	Wood
Cladding:	Stucco, textured; Wood vertical boards
Details:	Light Fixtures
Roof type:	Combination
Roof material:	Composition shingle; Unknown
Roof features:	Eaves, open; Eaves, wide; Exposed rafters; Parapet, flat
Chimney:	Exterior; Stucco
Alterations:	Completely altered
Related features:	Fence, Perimeter
Landscape features:	Lawn
Notes:	

Porch 1		Porch 2	
Type:	Partial width; Projecting; Roof, gable	Type:	
Enclosure:	Wall, low; Brick	Enclosure:	
Support type:	Posts	Support type:	
Support material:	Wood	Support material:	

Door 1		Door 2	
Type:	Single	Type:	
Material:	Wood	Material:	
Features:	Paneled	Features:	
Extra:		Extra:	

Window 1		Window 2	
Type:	Casement; Fixed	Type:	Sliding
Material:	Vinyl	Material:	Vinyl
Features:	Divided lights	Features:	Divided lights
Extra:		Extra:	
Form:	Oriel	Form:	Single

Window 3		Window 4	
Type:	Sliding	Type:	Window box
Material:	Vinyl	Material:	Vinyl
Features:	Divided lights	Features:	Divided lights
Extra:		Extra:	
Form:	Paired	Form:	Single



Primary address: 1538 N COURTNEY AVE
Year built: 1921
District name: Sunset Square HPOZ Survey Area
District recorded: 4/11/2016
Property type/sub type: Residential-Single Family; House
Evaluation: Altered Contributor

Property details

Name:	
Resource:	Element of a district
Resource attribute:	HP02. Single family property
Current use:	
Architect:	J. L. Soper
Builder:	Glenn Winget
Stories:	1 1/2
Original owner:	D. H. Armstrong

Description

Architectural style:	Other
Setting:	Setback from sidewalk
Facade Composition:	Asymmetrical
Plan:	Irregular
Construction:	Wood
Cladding:	Brick; Stucco, textured
Details:	Light Fixtures; Porte cochere
Roof type:	Combination
Roof material:	Composition shingle
Roof features:	Eaves, boxed
Chimney:	Interior; Brick; Stucco; Exterior, brick
Alterations:	Chimney stuccoed over
Related features:	Garage, Detached
Landscape features:	Lawn
Notes:	Home of silent film actress, Norma Shearer

Porch 1		Porch 2	
Type:	Entrance porch/stoop	Type:	
Enclosure:		Enclosure:	
Support type:		Support type:	
Support material:		Support material:	

Door 1		Door 2	
Type:	Single; Security door	Type:	French doors
Material:	Metal	Material:	Wood
Features:		Features:	Divided lights; Glazed, fully
Extra:		Extra:	

Window 1		Window 2	
Type:	Fixed	Type:	Casement; Fixed
Material:	Wood	Material:	Wood
Features:	Divided lights	Features:	Divided lights
Extra:		Extra:	
Form:	Single	Form:	Tripartite

Window 3		Window 4	
Type:	Casement	Type:	Casement; Fixed
Material:	Wood	Material:	Wood
Features:	Divided lights	Features:	Divided lights
Extra:		Extra:	
Form:	Single	Form:	Grouped



Primary address: 1539 N COURTNEY AVE
Year built: 2015
District name: Sunset Square HPOZ Survey Area
District recorded: 4/11/2016
Property type/sub type: Residential-Single Family; House
Evaluation: Non-Contributor

Property details

Name:	
Resource:	Element of a district
Resource attribute:	HP02. Single family property
Current use:	
Architect:	
Builder:	
Stories:	2
Original owner:	

Description

Architectural style:	Other
Setting:	
Facade Composition:	
Plan:	
Construction:	
Cladding:	
Details:	
Roof type:	
Roof material:	
Roof features:	
Chimney:	
Alterations:	No major alterations
Related features:	
Landscape features:	
Notes:	



Primary address: 1542 N COURTNEY AVE
Year built: 1920
District name: Sunset Square HPOZ Survey Area
District recorded: 4/11/2016
Property type/sub type: Residential-Single Family; House
Evaluation: Contributor

Property details

Name:	
Resource:	Element of a district
Resource attribute:	HP02. Single family property
Current use:	
Architect:	G. W. Williamson
Builder:	G. W. Williamson
Stories:	2
Original owner:	G. W. Williamson

Description

Architectural style:	Mediterranean Revival
Setting:	Setback from sidewalk
Facade Composition:	Asymmetrical
Plan:	Irregular
Construction:	Wood
Cladding:	Stucco, textured
Details:	Light Fixtures
Roof type:	Hipped
Roof material:	Composition shingle
Roof features:	Brackets; Eaves, boxed
Chimney:	Exterior; Stucco
Alterations:	No major alterations
Related features:	Wall, Perimeter
Landscape features:	Lawn
Notes:	

Porch 1		Porch 2	
Type:	Partial width; Projecting; Roof, hipped	Type:	
Enclosure:		Enclosure:	
Support type:	Columns	Support type:	
Support material:	Wood	Support material:	

Door 1		Door 2	
Type:	Single	Type:	
Material:	Wood	Material:	
Features:	Paneled	Features:	
Extra:	Sidelights	Extra:	

Window 1		Window 2	
Type:	Fixed; Single-hung	Type:	Double-hung
Material:	Wood	Material:	Wood
Features:	Divided lights	Features:	Divided lights, top sash
Extra:		Extra:	
Form:	Tripartite	Form:	Grouped

Window 3		Window 4	
Type:	Double-hung	Type:	
Material:	Wood	Material:	
Features:	Divided lights, top sash	Features:	
Extra:		Extra:	
Form:	Single	Form:	



Primary address: 1545 N COURTNEY AVE
Year built: 1920
District name: Sunset Square HPOZ Survey Area
District recorded: 4/11/2016
Property type/sub type: Residential-Single Family; House
Evaluation: Non Contributor

Property details

Name:	
Resource:	Element of a district
Resource attribute:	HP02. Single family property
Current use:	
Architect:	
Builder:	H. P. Little
Stories:	1
Original owner:	C. A. Pulliam

Description

Architectural style:	Unknown/not visible
Setting:	Setback from sidewalk
Facade Composition:	
Plan:	Irregular
Construction:	
Cladding:	
Details:	
Roof type:	
Roof material:	Composition shingle
Roof features:	
Chimney:	
Alterations:	Roof from altered
Related features:	
Landscape features:	
Notes:	Residence is not fully visible from the public right-of-way



Primary address: 1546 N COURTNEY AVE
Other address: 1550 N COURTNEY AVE
Year built: 1920
District name: Sunset Square HPOZ Survey Area
District recorded: 4/11/2016
Property type/sub type: Residential-Single Family; House
Evaluation: Contributor

Property details

Name:	
Resource:	Element of a district
Resource attribute:	HP02. Single family property
Current use:	
Architect:	Harwood Hewitt
Builder:	A. Builder
Stories:	2
Original owner:	G. G. Detzer

Description

Architectural style:	Mediterranean Revival
Setting:	Setback from sidewalk
Facade Composition:	Asymmetrical
Plan:	Rectangular
Construction:	Wood
Cladding:	Stucco, textured
Details:	Balconette; Light Fixtures; Pilasters
Roof type:	Gable, side
Roof material:	Composition shingle
Roof features:	Cornice; Eaves, boxed
Chimney:	Exterior; Stucco
Alterations:	No major alterations
Related features:	Fence, Perimeter
Landscape features:	
Notes:	

Porch 1		Porch 2	
Type:	Entrance porch/stoop; Trellis, wood	Type:	
Enclosure:		Enclosure:	
Support type:		Support type:	
Support material:		Support material:	

Entryway 1		Entryway 2	
Type:	Balcony	Type:	
Material:	Wrought iron	Material:	
Features:		Features:	
Extra:		Extra:	

Door 1		Door 2	
Type:	Single	Type:	French doors
Material:	Wood	Material:	Wood
Features:		Features:	Divided lights; Glazed, fully
Extra:	Decorative surround; Pilasters	Extra:	

Window 1		Window 2	
Type:	Fixed	Type:	Casement
Material:	Wood	Material:	Wood
Features:	Divided lights	Features:	Divided lights
Extra:	Shutters	Extra:	Grille
Form:	Single	Form:	Single

Window 3		Window 4	
Type:	Casement	Type:	
Material:	Wood	Material:	
Features:	Divided lights	Features:	
Extra:		Extra:	
Form:	Single	Form:	



Primary address: 1551 N COURTNEY AVE
Year built: 1920
District name: Sunset Square HPOZ Survey Area
District recorded: 4/11/2016
Property type/sub type: Residential-Single Family; House
Evaluation: Altered Contributor

Property details

Name:	
Resource:	Element of a district
Resource attribute:	HP02. Single family property
Current use:	
Architect:	F. W. Stilwell & Co.
Builder:	Clarence O. Smith
Stories:	1
Original owner:	George G. Bradley

Description

Architectural style:	American Colonial Revival
Setting:	Setback from sidewalk
Facade Composition:	Asymmetrical
Plan:	Irregular
Construction:	Wood
Cladding:	Wood clapboards
Details:	Light Fixtures
Roof type:	Combination
Roof material:	Composition shingle
Roof features:	Brackets; Eaves, boxed
Chimney:	Interior; Stucco
Alterations:	Addition to side elevation; Partial porch enclosure
Related features:	
Landscape features:	
Notes:	

Porch 1		Porch 2	
Type:	Partial width; Projecting; Roof, jerkinhead	Type:	
Enclosure:	Wall, low; Wood	Enclosure:	
Support type:	Posts	Support type:	
Support material:	Wood	Support material:	

Door 1		Door 2	
Type:	Single	Type:	
Material:	Wood	Material:	
Features:	Glazed, partially; Paneled; Etched glass	Features:	
Extra:		Extra:	

Window 1		Window 2	
Type:	Fixed	Type:	Fixed; Sliding
Material:	Wood	Material:	Vinyl
Features:	Divided lights	Features:	Etched glass
Extra:		Extra:	
Form:	Single	Form:	Grouped



Primary address: 1556 N COURTNEY AVE
Year built: 1923
District name: Sunset Square HPOZ Survey Area
District recorded: 4/11/2016
Property type/sub type: Residential-Single Family; House
Evaluation: Altered Contributor

Property details

Name:	
Resource:	Element of a district
Resource attribute:	HP02. Single family property
Current use:	
Architect:	
Builder:	August Hanson
Stories:	2
Original owner:	Ross F. Hanye

Description

Architectural style:	Neoclassical
Setting:	Setback from sidewalk
Facade Composition:	Symmetrical
Plan:	Irregular
Construction:	Wood
Cladding:	Wood clapboards
Details:	Balconette; Light Fixtures
Roof type:	Gable, side
Roof material:	Composition shingle
Roof features:	Brackets; Eaves, boxed
Chimney:	Exterior; Stucco
Alterations:	Porte cochere/side addition
Related features:	Fence, Perimeter; Garage, Detached
Landscape features:	Lawn; Mature vegetation
Notes:	

Porch 1		Porch 2	
Type:	Partial width; Roof, flat; Round; Roofline balustrade	Type:	
Enclosure:		Enclosure:	
Support type:	Columns	Support type:	
Support material:	Wood; Corinthian capitals	Support material:	

Door 1		Door 2	
Type:	Single	Type:	
Material:	Wood	Material:	
Features:	Paneled	Features:	
Extra:	Decorative surround; Decorative fan detail	Extra:	

Window 1		Window 2	
Type:	Casement	Type:	Casement
Material:	Wood	Material:	Wood
Features:	Divided lights	Features:	Divided lights
Extra:		Extra:	Shutters; Grille
Form:	Single	Form:	Single

Window 3		Window 4	
Type:	Single-hung	Type:	
Material:	Wood	Material:	
Features:	Divided lights	Features:	
Extra:	Shutters	Extra:	
Form:	Single	Form:	



Primary address: 1557 N COURTNEY AVE
Year built: 1922
District name: Sunset Square HPOZ Survey Area
District recorded: 4/11/2016
Property type/sub type: Residential-Single Family; House
Evaluation: Contributor

Property details

Name:	
Resource:	Element of a district
Resource attribute:	HP02. Single family property
Current use:	
Architect:	
Builder:	August Hanson
Stories:	2
Original owner:	Walter Mann

Description

Architectural style:	Tudor Revival
Setting:	Corner; Setback from sidewalk
Facade Composition:	Asymmetrical
Plan:	Irregular
Construction:	Wood
Cladding:	Half timbering; Stucco, textured; Wood shingles
Details:	Light Fixtures; Attic vents
Roof type:	Combination
Roof material:	Composition shingle
Roof features:	Bargeboards; Eaves, open; Flared eave
Chimney:	Exterior; Stucco
Alterations:	No major alterations
Related features:	Garage, Detached; Wall, Perimeter
Landscape features:	Lawn; Mature vegetation
Notes:	

Porch 1		Porch 2	
Type:	Partial width; Recessed	Type:	
Enclosure:		Enclosure:	
Support type:	Arches	Support type:	
Support material:	Wood	Support material:	

Door 1		Door 2	
Type:	Single	Type:	
Material:	Wood	Material:	
Features:	Paneled	Features:	
Extra:		Extra:	

Window 1		Window 2	
Type:	Casement	Type:	Casement; Fixed
Material:	Wood	Material:	Wood
Features:	Divided lights	Features:	Divided lights
Extra:		Extra:	
Form:	Paired	Form:	Grouped

Window 3		Window 4	
Type:	Fixed	Type:	Casement
Material:	Wood	Material:	Wood
Features:	Divided lights	Features:	Divided lights
Extra:		Extra:	
Form:	Single	Form:	Single



Primary address: 1562 N COURTNEY AVE
Year built: 1922
District name: Sunset Square HPOZ Survey Area
District recorded: 4/11/2016
Property type/sub type: Residential-Single Family; House
Evaluation: Altered Contributor

Property details

Name:	
Resource:	Element of a district
Resource attribute:	HP02. Single family property
Current use:	
Architect:	
Builder:	August Hanson
Stories:	1
Original owner:	Mary S. Detner

Description

Architectural style:	Unknown/not visible
Setting:	Setback from sidewalk
Facade Composition:	Asymmetrical
Plan:	Irregular
Construction:	Wood
Cladding:	Stucco, smooth
Details:	Light Fixtures
Roof type:	Jerkinhead
Roof material:	Composition shingle
Roof features:	
Chimney:	Exterior; Brick
Alterations:	Residence is not fully visible from the public right-of-way
Related features:	Fence, Perimeter
Landscape features:	Mature vegetation
Notes:	Residence is not fully visible from the public right-of-way

Porch 1		Porch 2	
Type:	Partial width; Projecting; Roof, shed	Type:	
Enclosure:	Wall, low; Brick	Enclosure:	
Support type:		Support type:	
Support material:		Support material:	

Door 1		Door 2	
Type:	Single	Type:	
Material:	Wood	Material:	
Features:	Divided lights; Glazed, partially	Features:	
Extra:		Extra:	

Window 1		Window 2	
Type:	Casement	Type:	
Material:	Unknown	Material:	
Features:		Features:	
Extra:		Extra:	
Form:	Single	Form:	



Primary address: 1600 N COURTNEY AVE
Year built: 1919
District name: Sunset Square HPOZ Survey Area
District recorded: 4/11/2016
Property type/sub type: Residential-Single Family; House
Evaluation: Contributor

Property details

Name:	
Resource:	Element of a district
Resource attribute:	HP02. Single family property
Current use:	
Architect:	J. A. Larrald
Builder:	Hubbard T. Garoner
Stories:	1
Original owner:	Frank C. Ford

Description

Architectural style:	American Colonial Revival
Setting:	Setback from sidewalk
Facade Composition:	Asymmetrical
Plan:	Irregular
Construction:	Wood
Cladding:	Wood clapboards
Details:	Light Fixtures; Attic vent
Roof type:	Gable, side
Roof material:	Composition shingle
Roof features:	Bargeboards; Eaves, open; Eaves, wide; Exposed purlins
Chimney:	Interior; Stucco
Alterations:	No major alterations
Related features:	
Landscape features:	Lawn
Notes:	

Porch 1		Porch 2	
Type:	Entrance porch/stoop; Projecting; Roof, gable; Pediment	Type:	
Enclosure:		Enclosure:	
Support type:	Columns	Support type:	
Support material:	Wood	Support material:	

Door 1		Door 2	
Type:	Single	Type:	
Material:	Wood	Material:	
Features:	Paneled	Features:	
Extra:	Sidelights; Metal screen door	Extra:	

Window 1		Window 2	
Type:	Casement	Type:	Casement
Material:	Wood	Material:	Wood
Features:	Divided lights	Features:	
Extra:		Extra:	
Form:	Paired	Form:	Bay, canted

Window 3		Window 4	
Type:	Casement	Type:	
Material:	Wood	Material:	
Features:		Features:	
Extra:		Extra:	
Form:	Single	Form:	



Primary address: 1601 N COURTNEY AVE
Year built: 1920
District name: Sunset Square HPOZ Survey Area
District recorded: 4/11/2016
Property type/sub type: Residential-Single Family; House
Evaluation: Non-Contributor

Property details

Name:	
Resource:	Element of a district
Resource attribute:	HP02. Single family property
Current use:	
Architect:	Frank M. Tyler
Builder:	Jane A. Phillips
Stories:	1
Original owner:	Jane A. Phillips

Description

Architectural style:	No style
Setting:	Corner; Setback from sidewalk
Facade Composition:	Symmetrical
Plan:	Rectangular
Construction:	Wood
Cladding:	Stucco, textured
Details:	Attic vent
Roof type:	Flat
Roof material:	Unknown
Roof features:	Parapet, flat
Chimney:	Exterior; Stucco
Alterations:	Completely altered; Residence is not fully visible from the public right-of-way
Related features:	Garage, Detached; Wall, Perimeter
Landscape features:	Lawn
Notes:	Residence is not fully visible from the public right-of-way

Porch 1		Porch 2	
Type:	Entrance porch/stoop; Flat hood	Type:	
Enclosure:		Enclosure:	
Support type:		Support type:	
Support material:		Support material:	

Door 1		Door 2	
Type:	Single	Type:	
Material:	Metal	Material:	
Features:	Glazed, fully	Features:	
Extra:	Sidelights	Extra:	

Window 1		Window 2	
Type:	Fixed	Type:	Fixed
Material:	Unknown	Material:	Unknown
Features:		Features:	
Extra:		Extra:	
Form:	Single	Form:	Bay, squared



Primary address: 1604 N COURTNEY AVE
Year built: 1920
District name: Sunset Square HPOZ Survey Area
District recorded: 4/11/2016
Property type/sub type: Residential-Single Family; House
Evaluation: Altered Contributor

Property details

Name:	
Resource:	Element of a district
Resource attribute:	HP02. Single family property
Current use:	
Architect:	
Builder:	Security Investment Co.
Stories:	1
Original owner:	F. C. Ford

Description

Architectural style:	American Colonial Revival
Setting:	Setback from sidewalk
Facade Composition:	Symmetrical
Plan:	Rectangular
Construction:	Wood
Cladding:	Wood clapboards
Details:	Light Fixtures
Roof type:	Combination
Roof material:	Composition shingle
Roof features:	Dentils; Dormer; Eaves, boxed
Chimney:	Exterior; Brick
Alterations:	Front door replaced, Porch altered or enclosed
Related features:	Fence, Perimeter; Garage, Detached
Landscape features:	Lawn
Notes:	

Porch 1		Porch 2	
Type:	Entrance porch/stoop	Type:	
Enclosure:		Enclosure:	
Support type:		Support type:	
Support material:		Support material:	

Door 1		Door 2	
Type:	Single	Type:	
Material:	Wood	Material:	
Features:	Glazed, fully	Features:	
Extra:	Sidelights	Extra:	

Window 1		Window 2	
Type:	Casement; Fixed	Type:	Casement
Material:	Wood	Material:	Wood
Features:	Divided lights	Features:	Divided lights
Extra:		Extra:	
Form:	Grouped	Form:	Paired

Window 3		Window 4	
Type:	Double-hung	Type:	Double-hung
Material:	Wood	Material:	Wood
Features:		Features:	Divided lights
Extra:		Extra:	
Form:	Paired	Form:	Single



Primary address: 1607 N COURTNEY AVE
Year built: 1920
District name: Sunset Square HPOZ Survey Area
District recorded: 4/11/2016
Property type/sub type: Residential-Single Family; House
Evaluation: Non-Contributor

Property details

Name:	
Resource:	Element of a district
Resource attribute:	HP02. Single family property
Current use:	
Architect:	
Builder:	
Stories:	1
Original owner:	Inez J. Wetmore

Description

Architectural style:	No style
Setting:	Setback from sidewalk
Facade Composition:	Asymmetrical
Plan:	Rectangular
Construction:	Wood
Cladding:	Brick; Wood clapboards
Details:	
Roof type:	Mansard
Roof material:	Wood shingle; Unknown
Roof features:	
Chimney:	
Alterations:	Completely altered
Related features:	
Landscape features:	
Notes:	

Porch 1		Porch 2	
Type:	Partial width; Recessed	Type:	
Enclosure:		Enclosure:	
Support type:		Support type:	
Support material:		Support material:	

Door 1		Door 2	
Type:	Not visible	Type:	
Material:		Material:	
Features:		Features:	
Extra:		Extra:	

Window 1		Window 2	
Type:	Casement	Type:	Casement; Fixed
Material:	Wood	Material:	Wood
Features:		Features:	
Extra:		Extra:	
Form:	Paired	Form:	Grouped



Primary address: 1608 N COURTNEY AVE
Year built: 1921
District name: Sunset Square HPOZ Survey Area
District recorded: 4/11/2016
Property type/sub type: Residential-Single Family; House
Evaluation: Non-Contributor

Property details

Name:	
Resource:	Element of a district
Resource attribute:	HP02. Single family property
Current use:	
Architect:	
Builder:	F. W. Hicks
Stories:	1
Original owner:	A. J. White

Description

Architectural style:	Tudor Revival
Setting:	Setback from sidewalk
Facade Composition:	Asymmetrical
Plan:	Irregular
Construction:	Wood
Cladding:	Wood shingles
Details:	Light Fixtures
Roof type:	Gable, crossed
Roof material:	Composition shingle
Roof features:	Bargeboards; Eaves, open
Chimney:	Exterior; Brick
Alterations:	Wall cladding replaced
Related features:	
Landscape features:	Mature vegetation
Notes:	

Porch 1		Porch 2	
Type:	Entrance porch/stoop	Type:	
Enclosure:		Enclosure:	
Support type:		Support type:	
Support material:		Support material:	

Door 1		Door 2	
Type:	Single	Type:	
Material:	Wood	Material:	
Features:	Paneled	Features:	
Extra:	Metal screen door	Extra:	

Window 1		Window 2	
Type:	Casement; Fixed	Type:	Casement
Material:	Wood	Material:	Wood
Features:	Divided lights	Features:	Divided lights
Extra:		Extra:	
Form:	Grouped	Form:	Single



Primary address: 1611 N COURTNEY AVE
Year built: 1922
District name: Sunset Square HPOZ Survey Area
District recorded: 4/11/2016
Property type/sub type: Residential-Single Family; House
Evaluation: Non-Contributor

Property details

Name:	
Resource:	Element of a district
Resource attribute:	HP02. Single family property
Current use:	
Architect:	F. W. Hicks
Builder:	Arthur J. White
Stories:	1
Original owner:	Arthur J. White

Description

Architectural style:	No style
Setting:	Setback from sidewalk
Facade Composition:	Asymmetrical
Plan:	Irregular
Construction:	Wood
Cladding:	Stucco, textured
Details:	Light Fixtures; Metal canopy
Roof type:	Flat
Roof material:	Unknown
Roof features:	Parapet, flat
Chimney:	Exterior; Stucco
Alterations:	Completely altered
Related features:	
Landscape features:	
Notes:	

Porch 1		Porch 2	
Type:	Entrance porch/stoop; Flat hood	Type:	
Enclosure:	Wall; Stone, cut	Enclosure:	
Support type:		Support type:	
Support material:		Support material:	

Door 1		Door 2	
Type:	Single	Type:	French doors
Material:	Wood	Material:	Wood
Features:	Paneled	Features:	Glazed, fully
Extra:		Extra:	

Window 1		Window 2	
Type:	Sliding	Type:	
Material:	Metal	Material:	
Features:		Features:	
Extra:		Extra:	
Form:	Grouped	Form:	



Primary address: 1612 N COURTNEY AVE
Year built: 1920
District name: Sunset Square HPOZ Survey Area
District recorded: 4/11/2016
Property type/sub type: Residential-Single Family; House
Evaluation: Non-Contributor

Property details

Name:	
Resource:	Element of a district
Resource attribute:	HP02. Single family property
Current use:	
Architect:	
Builder:	Wiseman
Stories:	1
Original owner:	A. M. Daw

Description

Architectural style:	Craftsman
Setting:	Setback from sidewalk
Facade Composition:	Symmetrical
Plan:	Irregular
Construction:	Wood
Cladding:	Wood clapboards
Details:	Light Fixtures
Roof type:	Gable, side
Roof material:	Composition shingle
Roof features:	Bargeboards; Brackets; Dormer; Eaves, open; Eaves, wide; Exposed rafters; Fascia
Chimney:	Exterior; Stucco
Alterations:	Porch altered or enclosed
Related features:	Fence, Perimeter
Landscape features:	Lawn
Notes:	

Door 1		Door 2	
Type:	Single	Type:	French doors
Material:	Wood	Material:	Wood
Features:	Glazed, fully	Features:	Divided lights; Glazed, fully
Extra:	Sidelights	Extra:	

Window 1		Window 2	
Type:	Casement	Type:	Fixed
Material:	Wood	Material:	Wood
Features:	Divided lights	Features:	Divided lights
Extra:		Extra:	
Form:	Paired	Form:	Single

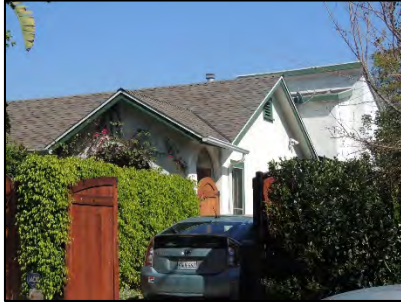

Primary address: 1616 N COURTNEY AVE
Year built: 1918
District name: Sunset Square HPOZ Survey Area
District recorded: 4/11/2016
Property type/sub type: Residential-Single Family; House
Evaluation: Non-Contributor

Property details

Name:	
Resource:	Element of a district
Resource attribute:	HP02. Single family property
Current use:	
Architect:	
Builder:	H. P. Little
Stories:	2
Original owner:	Fleta Soter

Description

Architectural style:	No style
Setting:	Setback from sidewalk
Facade Composition:	Asymmetrical
Plan:	Irregular
Construction:	Wood
Cladding:	Stucco, textured
Details:	Attic vent
Roof type:	Combination
Roof material:	Composition shingle
Roof features:	Bargeboards
Chimney:	Exterior; Brick
Alterations:	Completely altered; Two-story rear addition. Residence is not fully visible from the public right-of-way.
Related features:	Fence, Perimeter
Landscape features:	
Notes:	Residence is not fully visible from the public right-of-way.

Porch 1		Porch 2	
Type:	Partial width; Projecting; Roof, gable	Type:	
Enclosure:		Enclosure:	
Support type:	Arches	Support type:	
Support material:	Stucco	Support material:	

Door 1		Door 2	
Type:	Single	Type:	
Material:	Wood	Material:	
Features:	Plank	Features:	
Extra:		Extra:	

Window 1		Window 2	
Type:		Type:	
Material:		Material:	
Features:		Features:	
Extra:		Extra:	
Form:	Not visible	Form:	



Primary address: 1617 N COURTNEY AVE
Year built: 1920
District name: Sunset Square HPOZ Survey Area
District recorded: 4/11/2016
Property type/sub type: Residential-Single Family; House
Evaluation: Contributor

Property details

Name:	
Resource:	Element of a district
Resource attribute:	HP02. Single family property
Current use:	
Architect:	Dudley N. Harrington
Builder:	Dudley N. Harrington
Stories:	1
Original owner:	Dudley N. Harrington

Description

Architectural style:	Spanish Colonial Revival
Setting:	Setback from sidewalk
Facade Composition:	Symmetrical
Plan:	Irregular
Construction:	Wood
Cladding:	Stucco, textured
Details:	
Roof type:	Flat; Pent
Roof material:	Clay tile; Unknown
Roof features:	Parapet, stepped
Chimney:	Exterior; Stucco
Alterations:	No major alterations
Related features:	
Landscape features:	Lawn
Notes:	

Porch 1		Porch 2	
Type:	Partial width; Projecting	Type:	
Enclosure:	Balustrade; Metal	Enclosure:	
Support type:	Columns	Support type:	
Support material:	Wood	Support material:	

Door 1		Door 2	
Type:	Single	Type:	
Material:	Wood	Material:	
Features:	Paneled	Features:	
Extra:	Sidelights; Grille	Extra:	

Window 1		Window 2	
Type:	Casement; Fixed	Type:	Casement
Material:	Wood	Material:	Wood
Features:		Features:	
Extra:		Extra:	
Form:	Tripartite	Form:	Single

Window 3		Window 4	
Type:	Double-hung	Type:	
Material:	Wood	Material:	
Features:		Features:	
Extra:		Extra:	
Form:	Single	Form:	



Primary address: 1620 N COURTNEY AVE
Year built: 1939
District name: Sunset Square HPOZ Survey Area
District recorded: 4/11/2016
Property type/sub type: Residential-Single Family; House
Evaluation: Altered Contributor

Property details

Name:	
Resource:	Element of a district
Resource attribute:	HP02. Single family property
Current use:	
Architect:	
Builder:	
Stories:	1
Original owner:	A. G. Wyatt

Description

Architectural style:	Spanish Colonial Revival
Setting:	Setback from sidewalk
Facade Composition:	Asymmetrical
Plan:	Irregular
Construction:	Wood
Cladding:	Stone, cut; Stucco, textured
Details:	Light Fixtures; Porte cochere; Wing wall; Scalloped arches
Roof type:	Combination
Roof material:	Clay tile; Unknown
Roof features:	Cupola; Eaves, boxed; Tower
Chimney:	
Alterations:	Windows replaced - some
Related features:	Garage, Detached
Landscape features:	Lawn
Notes:	

Porch 1		Porch 2	
Type:	Partial width; Projecting; Roof, shed	Type:	
Enclosure:	Balustrade; Metal	Enclosure:	
Support type:	Arches	Support type:	
Support material:	Stucco	Support material:	

Door 1		Door 2	
Type:	Single	Type:	
Material:	Wood	Material:	
Features:	Paneled	Features:	
Extra:		Extra:	

Window 1		Window 2	
Type:	Fixed	Type:	Fixed; Sliding
Material:	Wood	Material:	Vinyl
Features:	Leaded glass	Features:	
Extra:	Decorative surround	Extra:	
Form:	Bay, canted	Form:	Single

Window 3		Window 4	
Type:	Sliding	Type:	
Material:	Vinyl	Material:	
Features:		Features:	
Extra:		Extra:	
Form:	Single	Form:	



Primary address: 1623 N COURTNEY AVE
Year built: 1920
District name: Sunset Square HPOZ Survey Area
District recorded: 4/11/2016
Property type/sub type: Residential-Single Family; House
Evaluation: Contributor

Property details

Name:	
Resource:	Element of a district
Resource attribute:	HP02. Single family property
Current use:	
Architect:	
Builder:	D. W. McLean
Stories:	1
Original owner:	William Don

Description

Architectural style:	Spanish Colonial Revival
Setting:	Setback from sidewalk
Facade Composition:	Symmetrical
Plan:	Rectangular
Construction:	Wood
Cladding:	Stucco, textured
Details:	Light Fixtures; Porte cochere; Wing wall
Roof type:	Flat
Roof material:	Clay tile; Unknown
Roof features:	Brackets; Clay tile coping; Parapet, flat; Pent roof, brackets
Chimney:	Exterior; Stucco
Alterations:	No major alterations
Related features:	
Landscape features:	Lawn
Notes:	

Porch 1		Porch 2	
Type:	Full width; Projecting; Roof, hipped	Type:	
Enclosure:		Enclosure:	
Support type:	Columns	Support type:	
Support material:	Wood	Support material:	

Door 1		Door 2	
Type:	Single	Type:	
Material:	Wood	Material:	
Features:	Plank; Grille	Features:	
Extra:	Sidelights	Extra:	

Window 1		Window 2	
Type:	Casement; Fixed	Type:	
Material:	Wood	Material:	
Features:	Divided lights	Features:	
Extra:		Extra:	
Form:	Grouped	Form:	



Primary address: 1624 N COURTNEY AVE
Year built: 2010
District name: Sunset Square HPOZ Survey Area
District recorded: 4/11/2016
Property type/sub type: Residential-Single Family; House
Evaluation: Non-Contributor

Property details

Name:	
Resource:	Element of a district
Resource attribute:	HP02. Single family property
Current use:	
Architect:	
Builder:	
Stories:	2
Original owner:	

Description

Architectural style:	Other
Setting:	
Facade Composition:	
Plan:	
Construction:	
Cladding:	
Details:	
Roof type:	
Roof material:	
Roof features:	
Chimney:	
Alterations:	No major alterations
Related features:	
Landscape features:	
Notes:	



Primary address: 1627 N COURTNEY AVE
Year built: 1926
District name: Sunset Square HPOZ Survey Area
District recorded: 4/11/2016
Property type/sub type: Residential-Single Family; House
Evaluation: Contributor

Property details

Name:	
Resource:	Element of a district
Resource attribute:	HP02. Single family property
Current use:	
Architect:	
Builder:	E. E. Rae
Stories:	2
Original owner:	C. A. Freidenstein?

Description

Architectural style:	Spanish Colonial Revival
Setting:	Setback from sidewalk
Facade Composition:	Asymmetrical
Plan:	Irregular
Construction:	Wood
Cladding:	Stucco, textured
Details:	Balconette; Light Fixtures; Corbeled overhang; Attic vents
Roof type:	Gable, crossed
Roof material:	Clay tile
Roof features:	Eaves, open; Exposed purlins; Exposed rafters
Chimney:	Exterior; Stucco
Alterations:	No major alterations
Related features:	
Landscape features:	Lawn
Notes:	

Porch 1		Porch 2	
Type:	Partial width; Projecting; Roof, shed	Type:	
Enclosure:	Wall, low; Stucco; Gate, wrought iron	Enclosure:	
Support type:	Posts	Support type:	
Support material:	Wood	Support material:	

Door 1		Door 2	
Type:	Single	Type:	
Material:	Wood	Material:	
Features:	Plank	Features:	
Extra:	Decorative surround	Extra:	

Window 1		Window 2	
Type:	Casement	Type:	Casement; Fixed
Material:	Wood	Material:	Wood
Features:	Divided lights	Features:	Divided lights
Extra:	Grille	Extra:	
Form:	Single	Form:	Tripartite

Window 3		Window 4	
Type:	Casement	Type:	Double-hung
Material:	Wood	Material:	Wood
Features:	Divided lights	Features:	
Extra:	Decorative surround	Extra:	
Form:	Single	Form:	Single



Primary address: 1628 N COURTNEY AVE
Year built: 1920
District name: Sunset Square HPOZ Survey Area
District recorded: 4/11/2016
Property type/sub type: Residential-Single Family; House
Evaluation: Altered Contributor

Property details

Name:	
Resource:	Element of a district
Resource attribute:	HP02. Single family property
Current use:	
Architect:	K. W. Wick
Builder:	Humbrich Bros.
Stories:	1
Original owner:	Humbirch Bros.

Description

Architectural style:	Tudor Revival
Setting:	Setback from sidewalk
Facade Composition:	Asymmetrical
Plan:	Irregular
Construction:	Wood
Cladding:	Stone, cut; Stucco, textured
Details:	Attic vent; Wood grille
Roof type:	Jerkinhead
Roof material:	Composition shingle
Roof features:	Bargeboards; Eaves, open; Exposed rafters
Chimney:	Exterior; Stone
Alterations:	Chimney altered; Porch altered or enclosed; Security door(s) added; Security window bars added; Wall cladding replaced, some
Related features:	
Landscape features:	Lawn
Notes:	

Porch 1		Porch 2	
Type:	Partial width; Projecting; Awning	Type:	
Enclosure:	Metal grille	Enclosure:	
Support type:	Arches	Support type:	
Support material:	Stucco	Support material:	

Door 1		Door 2	
Type:	Single; Security door	Type:	
Material:	Metal	Material:	
Features:		Features:	
Extra:		Extra:	

Window 1		Window 2	
Type:	Casement; Fixed	Type:	Casement
Material:	Wood	Material:	Wood
Features:	Divided lights	Features:	Divided lights
Extra:	Awning; Security bars	Extra:	Security bars
Form:	Grouped	Form:	Single



Primary address: 1631 N COURTNEY AVE
Year built: 1916
District name: Sunset Square HPOZ Survey Area
District recorded: 4/11/2016
Property type/sub type: Residential-Single Family; House
Evaluation: Non-Contributor

Property details

Name:	
Resource:	Element of a district
Resource attribute:	HP02. Single family property
Current use:	
Architect:	
Builder:	G. B. Schuler
Stories:	1
Original owner:	Mrs. Parkhurst-E. Fn.

Description

Architectural style:	No style
Setting:	Setback from sidewalk
Facade Composition:	Asymmetrical
Plan:	Rectangular
Construction:	Wood
Cladding:	Stucco, textured; Wood tongue-and-groove
Details:	Light Fixtures
Roof type:	Hipped
Roof material:	Composition shingle
Roof features:	Eaves, open; Exposed rafters
Chimney:	Exterior; Stucco
Alterations:	Completely altered
Related features:	
Landscape features:	Lawn
Notes:	

Porch 1		Porch 2	
Type:	Full width; Projecting; Roof, gable	Type:	
Enclosure:	Wall, low; Stucco; Gate, metal	Enclosure:	
Support type:	Posts	Support type:	
Support material:	Wood	Support material:	

Door 1		Door 2	
Type:	Single	Type:	
Material:	Wood	Material:	
Features:	Paneled	Features:	
Extra:		Extra:	

Window 1		Window 2	
Type:	Fixed	Type:	Double-hung
Material:	Vinyl	Material:	Wood
Features:		Features:	Divided lights, top sash
Extra:		Extra:	
Form:	Tripartite	Form:	Single



Primary address: 1632 N COURTNEY AVE
Year built: 1922
District name: Sunset Square HPOZ Survey Area
District recorded: 4/11/2016
Property type/sub type: Residential-Single Family; House
Evaluation: Altered Contributor

Property details

Name:	
Resource:	Element of a district
Resource attribute:	HP02. Single family property
Current use:	
Architect:	Arthur J. White
Builder:	Arthur J. White
Stories:	1
Original owner:	Arthur J. White

Description

Architectural style:	Spanish Colonial Revival
Setting:	Setback from sidewalk
Facade Composition:	Asymmetrical
Plan:	Irregular
Construction:	Wood
Cladding:	Stucco, smooth
Details:	Attic vents
Roof type:	Flat; Gable, front
Roof material:	Clay tile; Unknown
Roof features:	Clay tile coping; Parapet, stepped
Chimney:	Exterior; Stucco
Alterations:	Awnings added; Porch roof added
Related features:	
Landscape features:	Lawn
Notes:	

Porch 1		Porch 2	
Type:	Partial width; Projecting; Roof, shed	Type:	
Enclosure:	Wall, low; Stucco; Metal security bars; Metal security door	Enclosure:	
Support type:	Posts	Support type:	
Support material:	Wood	Support material:	

Door 1		Door 2	
Type:	Unknown; Not visible	Type:	
Material:		Material:	
Features:		Features:	
Extra:		Extra:	

Window 1		Window 2	
Type:	Casement	Type:	
Material:	Wood	Material:	
Features:	Divided lights	Features:	
Extra:	Security bars	Extra:	
Form:	Single	Form:	



Primary address: 1635 N COURTNEY AVE
Year built: 1925
District name: Sunset Square HPOZ Survey Area
District recorded: 4/11/2016
Property type/sub type: Residential-Single Family; House
Evaluation: Altered Contributor

Property details

Name:	
Resource:	Element of a district
Resource attribute:	HP02. Single family property
Current use:	
Architect:	Arthur J. White
Builder:	Arthur J. White
Stories:	1
Original owner:	Arthur J. White

Description

Architectural style:	Spanish Colonial Revival
Setting:	Setback from sidewalk
Facade Composition:	Asymmetrical
Plan:	Irregular
Construction:	Wood
Cladding:	Stucco, smooth
Details:	Light Fixtures; Attic vent; Porte cochere; Wing wall
Roof type:	Gable, crossed
Roof material:	Clay tile
Roof features:	
Chimney:	
Alterations:	Windows replaced - some
Related features:	
Landscape features:	Lawn
Notes:	

Porch 1		Porch 2	
Type:	Partial width; Projecting; Patio	Type:	
Enclosure:	Wall, low; Stucco	Enclosure:	
Support type:		Support type:	
Support material:		Support material:	

Door 1		Door 2	
Type:	Single	Type:	
Material:	Wood	Material:	
Features:		Features:	
Extra:		Extra:	

Window 1		Window 2	
Type:	Fixed	Type:	Jalousie/louver
Material:	Wood	Material:	Wood
Features:	Arched opening, round; Divided lights	Features:	
Extra:		Extra:	
Form:	Single	Form:	Paired

Window 3		Window 4	
Type:	Jalousie/louver	Type:	Sliding
Material:	Wood	Material:	Aluminum
Features:		Features:	
Extra:		Extra:	
Form:	Single	Form:	Single



Primary address: 1636 N COURTNEY AVE
Year built: 1920
District name: Sunset Square HPOZ Survey Area
District recorded: 4/11/2016
Property type/sub type: Residential-Single Family; House
Evaluation: Altered Contributor

Property details

Name:	
Resource:	Element of a district
Resource attribute:	HP02. Single family property
Current use:	
Architect:	H. S. Marshall
Builder:	H. S. Marshall
Stories:	1
Original owner:	H. S. Marshall

Description

Architectural style:	Spanish Colonial Revival
Setting:	Setback from sidewalk
Facade Composition:	Asymmetrical
Plan:	Rectangular
Construction:	Wood
Cladding:	Stucco, textured
Details:	Light Fixtures
Roof type:	Flat
Roof material:	Clay tile; Unknown
Roof features:	Clay tile coping
Chimney:	Exterior; Stucco
Alterations:	Awnings added; Windows replaced - some; Wall cladding may have been replaced in kind
Related features:	
Landscape features:	Lawn
Notes:	

Porch 1		Porch 2	
Type:	Entrance porch/stoop; Awning	Type:	
Enclosure:		Enclosure:	
Support type:		Support type:	
Support material:		Support material:	

Door 1		Door 2	
Type:	Single	Type:	
Material:	Wood	Material:	
Features:	Paneled	Features:	
Extra:		Extra:	

Window 1		Window 2	
Type:	Fixed	Type:	Casement; Fixed
Material:	Wood	Material:	Wood
Features:		Features:	Divided lights
Extra:		Extra:	
Form:	Single	Form:	Grouped

Window 3		Window 4	
Type:	Sliding	Type:	Fixed; Sliding
Material:	Vinyl	Material:	Vinyl
Features:	Divided lights	Features:	Divided lights
Extra:		Extra:	
Form:	Single	Form:	Tripartite



Primary address: 1640 N COURTNEY AVE
Year built: 1920
District name: Sunset Square HPOZ Survey Area
District recorded: 4/11/2016
Property type/sub type: Residential-Single Family; House
Evaluation: Altered Contributor

Property details

Name:	
Resource:	Element of a district
Resource attribute:	HP02. Single family property
Current use:	
Architect:	
Builder:	Security Investment Co.
Stories:	1
Original owner:	W. A. Reeves

Description

Architectural style:	American Colonial Revival
Setting:	Setback from sidewalk
Facade Composition:	Asymmetrical
Plan:	Rectangular
Construction:	Wood
Cladding:	Wood clapboards
Details:	Light Fixtures
Roof type:	Gable, side
Roof material:	Composition shingle
Roof features:	Eaves, boxed
Chimney:	Interior; Brick
Alterations:	Porte cochere added; Side addition
Related features:	
Landscape features:	Lawn
Notes:	

Porch 1		Porch 2	
Type:	Partial width; Projecting; Roof, gable; Pediment	Type:	
Enclosure:		Enclosure:	
Support type:	Posts	Support type:	
Support material:	Wood	Support material:	

Door 1		Door 2	
Type:	Single	Type:	French doors
Material:	Wood	Material:	Wood
Features:	Paneled	Features:	Divided lights; Glazed, fully
Extra:		Extra:	

Window 1		Window 2	
Type:	Casement; Fixed	Type:	
Material:	Wood	Material:	
Features:	Divided lights	Features:	
Extra:		Extra:	
Form:	Grouped	Form:	



Primary address: 1641 N COURTNEY AVE
Year built: 1918
District name: Sunset Square HPOZ Survey Area
District recorded: 4/11/2016
Property type/sub type: Residential-Single Family; House
Evaluation: Altered Contributor

Property details

Name:	
Resource:	Element of a district
Resource attribute:	HP02. Single family property
Current use:	
Architect:	G. W. Galbraith
Builder:	August Hanson
Stories:	2
Original owner:	Matisson? J. Downing

Description

Architectural style:	No style
Setting:	Setback from sidewalk
Facade Composition:	Asymmetrical
Plan:	Irregular
Construction:	Wood
Cladding:	Stucco, textured
Details:	
Roof type:	Hipped
Roof material:	Composition shingle
Roof features:	Eaves, boxed
Chimney:	Exterior; Stucco
Alterations:	Addition on South elevation
Related features:	
Landscape features:	Lawn
Notes:	Residence is not fully visible from the public right-of-way.

Porch 1		Porch 2	
Type:	Full width; Recessed	Type:	
Enclosure:	Balustrade; Wood	Enclosure:	
Support type:	Columns	Support type:	
Support material:	Wood	Support material:	

Door 1		Door 2	
Type:	Single; Security door	Type:	
Material:	Metal	Material:	
Features:		Features:	
Extra:		Extra:	

Window 1		Window 2	
Type:	Sliding	Type:	Double-hung
Material:	Vinyl	Material:	Wood
Features:	Divided lights, top sash	Features:	Divided lights, top sash
Extra:	Security bars	Extra:	
Form:	Single	Form:	Single

Window 3		Window 4	
Type:	Sliding	Type:	
Material:	Vinyl	Material:	
Features:	Divided lights, top sash	Features:	
Extra:		Extra:	
Form:	Grouped	Form:	



Primary address: 1644 N COURTNEY AVE
Year built: 1920
District name: Sunset Square HPOZ Survey Area
District recorded: 4/11/2016
Property type/sub type: Residential-Single Family; House
Evaluation: Contributor

Property details

Name:	
Resource:	Element of a district
Resource attribute:	HP02. Single family property
Current use:	
Architect:	
Builder:	Albert Emmanuel
Stories:	1
Original owner:	Albert Emmanuel

Description

Architectural style:	American Colonial Revival
Setting:	Setback from sidewalk
Facade Composition:	Asymmetrical
Plan:	Irregular
Construction:	Wood
Cladding:	Wood clapboards
Details:	Attic vent
Roof type:	Gable, side
Roof material:	Composition shingle
Roof features:	Dormer; Eaves, boxed
Chimney:	
Alterations:	No major alterations; Residence is not fully visible from the public right-of-way
Related features:	Fence, Perimeter
Landscape features:	
Notes:	Residence is not fully visible from the public right-of-way

Porch 1		Porch 2	
Type:	Partial width; Projecting; Roof, gable; Pediment	Type:	
Enclosure:		Enclosure:	
Support type:	Columns	Support type:	
Support material:	Wood	Support material:	

Door 1		Door 2	
Type:	Single	Type:	
Material:	Unknown; Not visible	Material:	
Features:		Features:	
Extra:		Extra:	

Window 1		Window 2	
Type:	Double-hung; Fixed	Type:	
Material:	Wood	Material:	
Features:	Divided lights, top sash	Features:	
Extra:		Extra:	
Form:	Tripartite	Form:	



Primary address: 1645 N COURTNEY AVE
Other address: 1647 N COURTNEY AVE,1647 1/2 N COURTNEY AVE,1649 N COURTNEY AVE,1649 1/2 N COURTNEY AVE,1651 N COURTNEY AVE,1653 N COURTNEY AVE,1655 N COURTNEY AVE,1657 N COURTNEY AVE,1659 N COURTNEY AVE,7702 W HOLLYWOOD BLVD,7704 W HOLLYWOOD BLVD
Year built: 1949
District name: Sunset Square HPOZ Survey Area
District recorded: 4/11/2016
Property type/sub type: Residential-Multi Family; Courtyard Apartment
Evaluation: Non-Contributor

Property details

Name:	
Resource:	Element of a district
Resource attribute:	HP03. Multiple family property
Current use:	
Architect:	
Builder:	
Stories:	2
Original owner:	

Description

Architectural style:	Minimal Traditional
Setting:	
Facade Composition:	
Plan:	
Construction:	
Cladding:	
Details:	
Roof type:	
Roof material:	
Roof features:	
Chimney:	
Alterations:	Security window bars added
Related features:	
Landscape features:	
Notes:	



Primary address: 1520 N CURSON AVE
Year built: 1916
District name: Sunset Square HPOZ Survey Area
District recorded: 4/11/2016
Property type/sub type: Residential-Single Family; House
Evaluation: Non-Contributor

Property details

Name:	
Resource:	Element of a district
Resource attribute:	HP02. Single family property
Current use:	
Architect:	G. B. Schuler
Builder:	G. B. Schuler
Stories:	1
Original owner:	G. G. Detzer

Description

Architectural style:	No style
Setting:	Setback from sidewalk
Facade Composition:	Asymmetrical
Plan:	Irregular
Construction:	Wood
Cladding:	Stucco, smooth
Details:	Light Fixtures
Roof type:	Gable, side
Roof material:	Composition shingle
Roof features:	Eaves, boxed
Chimney:	Exterior; Stucco
Alterations:	Completely altered
Related features:	
Landscape features:	Lawn
Notes:	

Porch 1		Porch 2	
Type:	Full width; Projecting; Trellis	Type:	
Enclosure:	Wall, low; Wood	Enclosure:	
Support type:	Posts	Support type:	
Support material:	Wood	Support material:	

Door 1		Door 2	
Type:	Single	Type:	
Material:	Wood	Material:	
Features:	Glazed, fully	Features:	
Extra:	Sidelights	Extra:	

Window 1		Window 2	
Type:	Sliding	Type:	Casement
Material:	Vinyl	Material:	Vinyl
Features:		Features:	
Extra:		Extra:	
Form:	Single	Form:	Single



Primary address: 1527 N CURSON AVE
Year built: 1914
District name: Sunset Square HPOZ Survey Area
District recorded: 4/11/2016
Property type/sub type: Residential-Single Family; House
Evaluation: Altered Contributor

Property details

Name:	
Resource:	Element of a district
Resource attribute:	HP02. Single family property
Current use:	
Architect:	
Builder:	D. W. Gauld & Son
Stories:	1
Original owner:	Mrs. H. L. Prescott

Description

Architectural style:	Craftsman
Setting:	Setback from sidewalk
Facade Composition:	
Plan:	Irregular
Construction:	Wood
Cladding:	Wood shingles
Details:	
Roof type:	Gable, front
Roof material:	
Roof features:	Bargeboards; Eaves, open; Eaves, wide; Exposed purlins; Exposed rafters
Chimney:	Exterior; Stucco
Alterations:	Residence is not fully visible from the public right-of-way
Related features:	Fence, Perimeter
Landscape features:	
Notes:	Residence is not fully visible from the public right-of-way

Porch 1		Porch 2	
Type:	Partial width; Recessed	Type:	
Enclosure:		Enclosure:	
Support type:	Columns	Support type:	
Support material:	Wood	Support material:	

Door 1		Door 2	
Type:	Not visible	Type:	
Material:		Material:	
Features:		Features:	
Extra:		Extra:	

Window 1		Window 2	
Type:		Type:	
Material:		Material:	
Features:		Features:	
Extra:		Extra:	
Form:	Not visible	Form:	



Primary address: 1528 N CURSON AVE
Year built: 1914
District name: Sunset Square HPOZ Survey Area
District recorded: 4/11/2016
Property type/sub type: Residential-Single Family; House
Evaluation: Contributor

Property details

Name:	
Resource:	Element of a district
Resource attribute:	HP02. Single family property
Current use:	
Architect:	
Builder:	
Stories:	1
Original owner:	

Description

Architectural style:	Craftsman
Setting:	Setback from sidewalk
Facade Composition:	Asymmetrical
Plan:	Rectangular
Construction:	Wood
Cladding:	Wood clapboards; Wood shingles
Details:	Light Fixtures; Attic vent
Roof type:	Gable, side
Roof material:	Composition shingle
Roof features:	Bargeboards; Brackets; Dormer; Eaves, open; Eaves, wide; Exposed purlins; Exposed rafters
Chimney:	
Alterations:	Shutters added
Related features:	Fence, Perimeter
Landscape features:	
Notes:	

Porch 1		Porch 2	
Type:	Partial width; Recessed	Type:	
Enclosure:		Enclosure:	
Support type:		Support type:	
Support material:	Not visible	Support material:	

Door 1		Door 2	
Type:	Single	Type:	
Material:	Wood	Material:	
Features:	Divided lights; Glazed, fully	Features:	
Extra:		Extra:	

Window 1		Window 2	
Type:	Fixed	Type:	Casement
Material:	Wood	Material:	Wood
Features:		Features:	Divided lights
Extra:	Shutters	Extra:	
Form:	Single	Form:	Single

Window 3		Window 4	
Type:	Casement	Type:	Double-hung
Material:	Wood	Material:	Wood
Features:	Divided lights	Features:	
Extra:		Extra:	
Form:	Paired	Form:	Single



Primary address: 1530 N CURSON AVE
Year built: 1913
District name: Sunset Square HPOZ Survey Area
District recorded: 4/11/2016
Property type/sub type: Residential-Single Family; House
Evaluation: Altered Contributor

Property details

Name:	
Resource:	Element of a district
Resource attribute:	HP02. Single family property
Current use:	
Architect:	J. B. Schuler
Builder:	J. B. Schuler
Stories:	1
Original owner:	P. Doerr

Description

Architectural style:	Craftsman
Setting:	Setback from sidewalk
Facade Composition:	Asymmetrical
Plan:	Irregular
Construction:	Wood
Cladding:	Brick; Wood clapboards
Details:	Light Fixtures; Attic vent
Roof type:	Gable, crossed
Roof material:	Composition shingle
Roof features:	Bargeboards; Eaves, open; Eaves, wide; Exposed purlins
Chimney:	Exterior; Stucco
Alterations:	Wall cladding replaced, some
Related features:	
Landscape features:	Lawn; Mature vegetation
Notes:	

Porch 1		Porch 2	
Type:	Partial width; Projecting; Roof, gable	Type:	
Enclosure:		Enclosure:	
Support type:	Piers; Posts	Support type:	
Support material:	Stucco; Wood	Support material:	

Door 1		Door 2	
Type:	Single	Type:	
Material:	Wood	Material:	
Features:	Glazed, partially	Features:	
Extra:	Decorative surround	Extra:	

Window 1		Window 2	
Type:	Casement; Fixed	Type:	
Material:	Wood	Material:	
Features:		Features:	
Extra:	Decorative surround	Extra:	
Form:	Tripartite	Form:	



Primary address: 1531 N CURSON AVE
Year built: 1916
District name: Sunset Square HPOZ Survey Area
District recorded: 4/11/2016
Property type/sub type: Residential-Single Family; House
Evaluation: Altered Contributor

Property details

Name:	
Resource:	Element of a district
Resource attribute:	HP02. Single family property
Current use:	
Architect:	
Builder:	Gilard M. Klarquist?
Stories:	1
Original owner:	George Mansfield

Description

Architectural style:	Craftsman
Setting:	Setback from sidewalk
Facade Composition:	Asymmetrical
Plan:	Irregular
Construction:	Wood
Cladding:	Wood shingles
Details:	Light Fixtures; Attic vent
Roof type:	Gable, crossed
Roof material:	Composition shingle
Roof features:	Bargeboards; Eaves, open; Eaves, wide; Exposed purlins
Chimney:	Exterior; Brick
Alterations:	Porch altered; Side porch added; Door may have been replaced
Related features:	Wall, Perimeter
Landscape features:	Lawn
Notes:	

Porch 1		Porch 2	
Type:	Partial width; Projecting; Roof, gable	Type:	
Enclosure:		Enclosure:	
Support type:	Piers; Posts	Support type:	
Support material:	Stone, arroyo; Wood	Support material:	

Door 1		Door 2	
Type:	Single	Type:	
Material:	Wood	Material:	
Features:	Divided lights; Glazed, fully	Features:	
Extra:	Sidelights	Extra:	

Window 1		Window 2	
Type:	Double-hung	Type:	Casement
Material:	Wood	Material:	Wood
Features:		Features:	
Extra:		Extra:	
Form:	Paired	Form:	Grouped

Window 3		Window 4	
Type:	Fixed	Type:	
Material:	Wood	Material:	
Features:	Leaded glass; Stained glass	Features:	
Extra:		Extra:	
Form:	Tripartite	Form:	



Primary address: 1534 N CURSON AVE
Year built: 1913
District name: Sunset Square HPOZ Survey Area
District recorded: 4/11/2016
Property type/sub type: Residential-Single Family; House
Evaluation: Non-Contributor

Property details

Name:	
Resource:	Element of a district
Resource attribute:	HP02. Single family property
Current use:	
Architect:	
Builder:	W. J. Gretten
Stories:	2
Original owner:	Emma D. Harford

Description

Architectural style:	Craftsman
Setting:	Setback from sidewalk
Facade Composition:	Asymmetrical
Plan:	Rectangular
Construction:	Wood
Cladding:	Wood clapboards; Wood shingles
Details:	Light Fixtures
Roof type:	Combination
Roof material:	Composition shingle
Roof features:	Bargeboards; Eaves, open; Exposed purlins
Chimney:	Exterior; Stucco
Alterations:	Completely altered
Related features:	
Landscape features:	Lawn
Notes:	

Porch 1		Porch 2	
Type:	Partial width; Recessed; Roof, hipped	Type:	
Enclosure:		Enclosure:	
Support type:	Piers; Posts	Support type:	
Support material:	Stucco; Wood	Support material:	

Door 1		Door 2	
Type:	Single	Type:	
Material:	Wood	Material:	
Features:	Divided lights; Glazed, fully	Features:	
Extra:	Sidelights; Wood screen door	Extra:	

Window 1		Window 2	
Type:	Casement	Type:	Casement
Material:	Wood	Material:	Wood
Features:	Divided lights	Features:	Divided lights
Extra:		Extra:	
Form:	Grouped	Form:	Single



Primary address: 1535 N CURSON AVE
Other address: 1539 N CURSON AVE
Year built: 1917
District name: Sunset Square HPOZ Survey Area
District recorded: 4/11/2016
Property type/sub type: Residential-Single Family; House
Evaluation: Altered Contributor

Property details

Name:	
Resource:	Element of a district
Resource attribute:	HP02. Single family property
Current use:	
Architect:	
Builder:	D. W. & C. H. Gault
Stories:	1
Original owner:	Charles W. Hayley

Description

Architectural style:	American Colonial Revival; Spanish Colonial Revival
Setting:	Setback from sidewalk
Facade Composition:	Symmetrical
Plan:	Irregular
Construction:	Wood
Cladding:	Stucco, textured
Details:	Light Fixtures
Roof type:	Flat
Roof material:	Unknown
Roof features:	Parapet, stepped; Pent roof, composition shingle, boxed eaves, brackets
Chimney:	Exterior; Stucco
Alterations:	Roof cladding altered
Related features:	Fence, Perimeter
Landscape features:	Lawn
Notes:	

Porch 1		Porch 2	
Type:	Full width; Projecting; Roof, flat; Brackets	Type:	
Enclosure:	Stucco; Piers	Enclosure:	
Support type:	Columns	Support type:	
Support material:	Wood	Support material:	

Door 1		Door 2	
Type:	Single	Type:	
Material:	Wood	Material:	
Features:	Glazed, partially	Features:	
Extra:		Extra:	

Window 1		Window 2	
Type:	Casement; Fixed	Type:	
Material:	Wood	Material:	
Features:	Divided lights	Features:	
Extra:		Extra:	
Form:	Tripartite	Form:	



Primary address: 1540 N CURSON AVE
Year built: 2014
District name: Sunset Square HPOZ Survey Area
District recorded: 4/11/2016
Property type/sub type: Residential-Multi Family; Apartment House
Evaluation: Non-Contributor

Property details

Name:	
Resource:	Element of a district
Resource attribute:	HP03. Multiple family property
Current use:	
Architect:	
Builder:	
Stories:	2
Original owner:	

Description

Architectural style:	Other
Setting:	
Facade Composition:	
Plan:	
Construction:	
Cladding:	
Details:	
Roof type:	
Roof material:	
Roof features:	
Chimney:	
Alterations:	No major alterations
Related features:	
Landscape features:	
Notes:	



Primary address: 1543 N CURSON AVE
Year built: 1915
District name: Sunset Square HPOZ Survey Area
District recorded: 4/11/2016
Property type/sub type: Residential-Single Family; House
Evaluation: Contributor

Property details

Name:	Hewitt Residence; Hewitt Residence; LA-HCM #702
Resource:	Element of a district
Resource attribute:	HP02. Single family property
Current use:	
Architect:	E. K. Armstrong
Builder:	DeLuxe Building Co.
Stories:	2
Original owner:	Mrs. E. L. Meyers

Description

Architectural style:	Craftsman, Japanese
Setting:	Setback from sidewalk
Facade Composition:	Asymmetrical
Plan:	Irregular
Construction:	Wood
Cladding:	Wood shingles
Details:	Light Fixtures; Porte cochere
Roof type:	Gable, crossed
Roof material:	Rolled Asphalt
Roof features:	Bargeboards; Brackets; Eaves, open; Eaves, wide; Exposed purlins; Exposed rafters; Flared gable ends; Upturned roof beam ends
Chimney:	Exterior; Brick; Stone
Alterations:	Porch balustrade added
Related features:	Fence, Perimeter; Garage, Detached; Wall, Perimeter
Landscape features:	Lawn
Notes:	Stone and brick entrance piers with Japanese wood details.

Porch 1		Porch 2	
Type:	Full width; Projecting; Roof, gable	Type:	
Enclosure:	Balustrade; Wood	Enclosure:	
Support type:	Piers; Posts	Support type:	
Support material:	Brick; Stone, natural; Wood	Support material:	

Door 1		Door 2	
Type:	Single	Type:	
Material:	Wood	Material:	
Features:	Glazed, partially	Features:	
Extra:	Sidelights	Extra:	

Window 1		Window 2	
Type:	Casement; Fixed	Type:	Casement; Fixed
Material:	Wood	Material:	Wood
Features:	Transom	Features:	Divided lights
Extra:		Extra:	
Form:	Tripartite	Form:	Tripartite

Window 3		Window 4	
Type:	Single-hung	Type:	Double-hung
Material:	Wood	Material:	Wood
Features:		Features:	
Extra:		Extra:	
Form:	Single	Form:	Paired



Primary address: 1544 N CURSON AVE
Year built: 1910
District name: Sunset Square HPOZ Survey Area
District recorded: 4/11/2016
Property type/sub type: Residential-Single Family; House
Evaluation: Contributor

Property details

Name:	
Resource:	Element of a district
Resource attribute:	HP02. Single family property
Current use:	
Architect:	
Builder:	W. J. Gretten
Stories:	1
Original owner:	Stevens-Turner Co.

Description

Architectural style:	Craftsman
Setting:	Setback from sidewalk
Facade Composition:	Asymmetrical
Plan:	Irregular
Construction:	Wood
Cladding:	Wood shingles
Details:	Light Fixtures; Attic vent
Roof type:	Gable, crossed
Roof material:	Composition shingle
Roof features:	Bargeboards; Eaves, open; Eaves, wide; Exposed rafters; Fascia
Chimney:	Exterior; Stucco
Alterations:	No major alterations
Related features:	Garage, Detached
Landscape features:	Lawn; Mature vegetation
Notes:	

Porch 1		Porch 2	
Type:	Partial width; Projecting; Roof, gable	Type:	
Enclosure:	Wall, low; Stucco	Enclosure:	
Support type:	Piers	Support type:	
Support material:	Stucco	Support material:	

Door 1		Door 2	
Type:	Single	Type:	
Material:	Wood	Material:	
Features:	Glazed, partially	Features:	
Extra:	Sidelights	Extra:	

Window 1		Window 2	
Type:	Fixed	Type:	Casement; Fixed
Material:	Wood	Material:	Wood
Features:		Features:	Divided lights
Extra:		Extra:	
Form:	Single	Form:	Grouped



Primary address: 1547 N CURSON AVE
Other address: 1553 N CURSON AVE
Year built: 1913
District name: Sunset Square HPOZ Survey Area
District recorded: 4/11/2016
Property type/sub type: Residential-Single Family; House
Evaluation: Contributor

Property details

Name:	
Resource:	Element of a district
Resource attribute:	HP02. Single family property
Current use:	
Architect:	
Builder:	J. G. Hillson
Stories:	2
Original owner:	W. H. Carter

Description

Architectural style:	Craftsman
Setting:	Setback from sidewalk
Facade Composition:	Asymmetrical
Plan:	Irregular
Construction:	Wood
Cladding:	Wood clapboards; Wood shingles
Details:	Light Fixtures
Roof type:	Gable, side
Roof material:	Composition shingle
Roof features:	Bargeboards; Eaves, open; Eaves, wide; Exposed purlins; Exposed rafters
Chimney:	Exterior; Stucco
Alterations:	No major alterations
Related features:	
Landscape features:	Lawn
Notes:	

Porch 1		Porch 2	
Type:	Partial width; Projecting; Roof, gable	Type:	
Enclosure:	Wall, low; Stucco	Enclosure:	
Support type:	Piers; Posts	Support type:	
Support material:	Stucco; Wood	Support material:	

Door 1		Door 2	
Type:	Single	Type:	
Material:	Wood	Material:	
Features:	Glazed, partially	Features:	
Extra:		Extra:	

Window 1		Window 2	
Type:	Fixed	Type:	Double-hung; Fixed
Material:	Wood	Material:	Wood
Features:	Divided lights; Transom	Features:	Divided lights, top sash; Transom
Extra:		Extra:	
Form:	Single	Form:	Tripartite

Window 3		Window 4	
Type:	Double-hung	Type:	Fixed
Material:	Wood	Material:	Wood
Features:	Divided lights, top sash	Features:	Divided lights
Extra:		Extra:	
Form:	Paired	Form:	Single



Primary address: 1550 N CURSON AVE
Year built: 1913
District name: Sunset Square HPOZ Survey Area
District recorded: 4/11/2016
Property type/sub type: Residential-Single Family; House
Evaluation: Contributor

Property details

Name:	
Resource:	Element of a district
Resource attribute:	HP02. Single family property
Current use:	
Architect:	George D. Hale
Builder:	George D. Hale
Stories:	1
Original owner:	Miss A. L. Morrison

Description

Architectural style:	Craftsman
Setting:	Setback from sidewalk
Facade Composition:	Asymmetrical
Plan:	Rectangular
Construction:	Wood
Cladding:	Wood shingles
Details:	Attic vent
Roof type:	Gable, front
Roof material:	Composition shingle
Roof features:	Bargeboards; Eaves, open; Eaves, wide; Exposed purlins
Chimney:	Exterior; Stucco
Alterations:	Residence is not fully visible from the public right-of-way
Related features:	Fence, Perimeter
Landscape features:	Lawn
Notes:	Residence is not fully visible from the public right-of-way

Porch 1		Porch 2	
Type:	Partial width; Projecting; Roof, gable	Type:	
Enclosure:	Wall, low; Brick	Enclosure:	
Support type:	Piers	Support type:	
Support material:	Brick	Support material:	

Door 1		Door 2	
Type:	Single	Type:	
Material:	Wood	Material:	
Features:	Glazed, partially; Paneled	Features:	
Extra:		Extra:	

Window 1		Window 2	
Type:	Casement; Fixed	Type:	
Material:	Wood	Material:	
Features:	Divided lights	Features:	
Extra:		Extra:	
Form:	Tripartite	Form:	



Primary address: 1555 N CURSON AVE
Year built: 1925
District name: Sunset Square HPOZ Survey Area
District recorded: 4/11/2016
Property type/sub type: Residential-Single Family; House
Evaluation: Contributor

Property details

Name:	
Resource:	Element of a district
Resource attribute:	HP02. Single family property
Current use:	
Architect:	
Builder:	A. C. Mort
Stories:	2
Original owner:	Ernest Culverwell

Description

Architectural style:	Mediterranean Revival
Setting:	Setback from sidewalk
Facade Composition:	Asymmetrical
Plan:	Irregular
Construction:	Wood
Cladding:	Stucco, smooth
Details:	Applied decoration; Balconette; Grilles; Light Fixtures; Attic vent; Porte cochere
Roof type:	Gable, front; Shed
Roof material:	Clay tile
Roof features:	Bargeboards; Brackets; Eaves, open; Eaves, wide; Exposed rafters
Chimney:	Exterior; Stucco
Alterations:	No major alterations
Related features:	
Landscape features:	Lawn
Notes:	

Porch 1		Porch 2	
Type:	Partial width; Recessed; Roof, flat	Type:	
Enclosure:		Enclosure:	
Support type:	Arches	Support type:	
Support material:	Stucco	Support material:	

Entryway 1		Entryway 2	
Type:	Balcony	Type:	
Material:		Material:	
Features:		Features:	
Extra:		Extra:	

Door 1		Door 2	
Type:	Single	Type:	Single
Material:	Wood	Material:	Wood
Features:	Paneled	Features:	Divided lights; Glazed, fully
Extra:		Extra:	Pediment

Window 1		Window 2	
Type:	Fixed	Type:	Fixed
Material:	Wood	Material:	Wood
Features:	Arched opening, round; Divided lights	Features:	Arched opening, round; Divided lights
Extra:		Extra:	
Form:	Single	Form:	Palladian; Tripartite

Window 3		Window 4	
Type:	Fixed	Type:	
Material:	Wood	Material:	
Features:	Arched opening, round; Divided lights	Features:	
Extra:		Extra:	
Form:	Paired	Form:	



Primary address: 1556 N CURSON AVE
Year built: 1914
District name: Sunset Square HPOZ Survey Area
District recorded: 4/11/2016
Property type/sub type: Residential-Single Family; House
Evaluation: Altered Contributor

Property details

Name:	
Resource:	Element of a district
Resource attribute:	HP02. Single family property
Current use:	
Architect:	Hopkins
Builder:	E. E. Blane
Stories:	2
Original owner:	Miss A. H. Park

Description

Architectural style:	Other
Setting:	Corner; Setback from sidewalk
Facade Composition:	Asymmetrical
Plan:	Irregular
Construction:	Wood
Cladding:	Wood shingles; Wood tongue-and-groove
Details:	Attic vents
Roof type:	Combination
Roof material:	Composition shingle
Roof features:	Bargeboards; Eaves, open; Exposed rafters
Chimney:	Exterior; Stucco
Alterations:	Permitted addition in 1937
Related features:	
Landscape features:	Lawn
Notes:	Balcony with French doors and wood wall with balustrade.

Porch 1		Porch 2	
Type:	Partial width; Recessed	Type:	Entrance porch/stoop
Enclosure:		Enclosure:	
Support type:	Posts	Support type:	
Support material:	Wood	Support material:	

Door 1		Door 2	
Type:	Single	Type:	French doors
Material:	Unknown	Material:	Wood
Features:		Features:	Divided lights; Glazed, fully
Extra:	Wood screen door	Extra:	Sidelights

Window 1		Window 2	
Type:	Casement; Fixed	Type:	Fixed
Material:	Wood	Material:	Wood
Features:	Divided lights	Features:	Divided lights
Extra:	Decorative surround	Extra:	Decorative surround
Form:	Tripartite	Form:	Single

Window 3		Window 4	
Type:	Fixed	Type:	Casement
Material:	Wood	Material:	Wood
Features:	Divided lights	Features:	Divided lights
Extra:	Decorative surround	Extra:	Decorative surround
Form:	Single; Corner	Form:	Single



Primary address: 1557 N CURSON AVE
Year built: 1918
District name: Sunset Square HPOZ Survey Area
District recorded: 4/11/2016
Property type/sub type: Residential-Single Family; House
Evaluation: Contributor

Property details

Name:	
Resource:	Element of a district
Resource attribute:	HP02. Single family property
Current use:	
Architect:	The Henderson Co.
Builder:	The Henderson Co.
Stories:	2
Original owner:	William H. Kranz

Description

Architectural style:	Neoclassical
Setting:	Setback from sidewalk
Facade Composition:	Symmetrical
Plan:	Irregular
Construction:	Wood
Cladding:	Wood clapboards
Details:	Light Fixtures
Roof type:	Hipped
Roof material:	Composition shingle
Roof features:	Brackets; Dentils; Eaves, boxed; Frieze
Chimney:	Exterior; Brick
Alterations:	No major alterations
Related features:	Wall, Retaining
Landscape features:	Lawn
Notes:	

Porch 1		Porch 2	
Type:	Partial width; Projecting; Roof, flat; Rounded	Type:	
Enclosure:		Enclosure:	
Support type:	Columns	Support type:	
Support material:	Wood; Fluted; Doric capitals	Support material:	

Entryway 1		Entryway 2	
Type:	Balcony	Type:	
Material:		Material:	
Features:	Balustrade; Wood	Features:	
Extra:		Extra:	

Door 1		Door 2	
Type:	Single; Security door	Type:	Single
Material:	Metal	Material:	Wood
Features:		Features:	Arched opening, segmental; Divided lights; Glazed, fully
Extra:		Extra:	Sidelights

Window 1		Window 2	
Type:	Fixed	Type:	Double-hung
Material:	Wood	Material:	Wood
Features:		Features:	
Extra:		Extra:	
Form:	Single	Form:	Single

Window 3		Window 4	
Type:	Casement	Type:	Fixed
Material:	Wood	Material:	Wood
Features:	Divided lights	Features:	Leaded glass; Stained glass
Extra:		Extra:	
Form:	Bay, rounded; Stacked	Form:	Single



Primary address: 1563 N CURSON AVE
Year built: 2010
District name: Sunset Square HPOZ Survey Area
District recorded: 4/11/2016
Property type/sub type: Residential-Single Family; House
Evaluation: Non-Contributor

Property details

Name:	
Resource:	Element of a district
Resource attribute:	HP02. Single family property
Current use:	
Architect:	
Builder:	
Stories:	2
Original owner:	

Description

Architectural style:	Other
Setting:	
Facade Composition:	
Plan:	
Construction:	
Cladding:	
Details:	
Roof type:	
Roof material:	
Roof features:	
Chimney:	
Alterations:	No major alterations
Related features:	
Landscape features:	
Notes:	



Primary address: 1600 N CURSON AVE
Other address: 7567 W HAWTHORN AVE
Year built: 1918
District name: Sunset Square HPOZ Survey Area
District recorded: 4/11/2016
Property type/sub type: Residential-Single Family; House
Evaluation: Altered Contributor

Property details

Name:	
Resource:	Element of a district
Resource attribute:	HP02. Single family property
Current use:	
Architect:	The Henderson Co.
Builder:	The Henderson Co.
Stories:	1
Original owner:	William H. Kranz

Description

Architectural style:	American Colonial Revival
Setting:	Corner; Setback from sidewalk
Facade Composition:	Asymmetrical
Plan:	Rectangular
Construction:	Wood
Cladding:	Asbestos
Details:	
Roof type:	Hipped
Roof material:	Composition shingle
Roof features:	Brackets; Eaves, boxed
Chimney:	
Alterations:	Windows replaced - all
Related features:	Garage, Detached; Wall, Retaining
Landscape features:	Lawn
Notes:	

Porch 1		Porch 2	
Type:	Full width; Recessed; Roof, jerkinhead,	Type:	
Enclosure:		Enclosure:	
Support type:	Columns	Support type:	
Support material:	Wood	Support material:	

Door 1		Door 2	
Type:	Single; Security door	Type:	
Material:	Metal	Material:	
Features:		Features:	
Extra:	Shutters	Extra:	

Window 1		Window 2	
Type:	Casement; Fixed	Type:	Casement; Fixed
Material:	Wood	Material:	Wood
Features:	Divided lights; Transom	Features:	Divided lights
Extra:		Extra:	
Form:	Tripartite	Form:	Bay, rounded

Window 3		Window 4	
Type:	Sliding	Type:	
Material:	Wood	Material:	
Features:	Divided lights, top sash	Features:	
Extra:		Extra:	
Form:	Single	Form:	



Primary address: 1605 N CURSON AVE
Other address: 1601 N CURSON AVE
Year built: 1916
District name: Sunset Square HPOZ Survey Area
District recorded: 4/11/2016
Property type/sub type: Residential-Single Family; House
Evaluation: Contributor

Property details

Name:	
Resource:	Element of a district
Resource attribute:	HP02. Single family property
Current use:	
Architect:	George D. Hale
Builder:	George D. Hale
Stories:	1
Original owner:	George D. Hale

Description

Architectural style:	Craftsman
Setting:	Setback from sidewalk
Facade Composition:	Symmetrical
Plan:	Irregular
Construction:	Wood
Cladding:	Wood shingles
Details:	Light Fixtures; Attic vent
Roof type:	Jerkinhead
Roof material:	Composition shingle
Roof features:	Bargeboards; Eaves, open; Eaves, wide
Chimney:	Exterior; Brick
Alterations:	No major alterations
Related features:	
Landscape features:	Lawn
Notes:	

Porch 1		Porch 2	
Type:	Full width; Projecting; Roof, jerkinhead	Type:	
Enclosure:	Wall, low; Brick	Enclosure:	
Support type:	Piers; Posts	Support type:	
Support material:	Brick; Wood	Support material:	

Door 1		Door 2	
Type:	Single	Type:	
Material:	Wood	Material:	
Features:	Divided lights; Glazed, fully	Features:	
Extra:	Wood screen door	Extra:	

Window 1		Window 2	
Type:	Double-hung	Type:	Casement
Material:	Wood	Material:	Wood
Features:	Divided lights, top sash	Features:	Divided lights
Extra:		Extra:	
Form:	Paired	Form:	Grouped



Primary address: 1606 N CURSON AVE
Year built: 1916
District name: Sunset Square HPOZ Survey Area
District recorded: 4/11/2016
Property type/sub type: Residential-Single Family; House
Evaluation: Contributor

Property details

Name:	
Resource:	Element of a district
Resource attribute:	HP02. Single family property
Current use:	
Architect:	T. M. McKinney
Builder:	T. M. McKinney
Stories:	1
Original owner:	Mrs. Elizabeth T. McArdler

Description

Architectural style:	Craftsman
Setting:	Setback from sidewalk
Facade Composition:	Asymmetrical
Plan:	Rectangular
Construction:	Wood
Cladding:	Wood clapboards
Details:	Light Fixtures
Roof type:	Gable, front
Roof material:	Composition shingle
Roof features:	Bargeboards; Eaves, open; Eaves, wide; Exposed purlins; Exposed rafters
Chimney:	Exterior; Brick
Alterations:	Windows replaced - some
Related features:	
Landscape features:	Lawn
Notes:	

Porch 1		Porch 2	
Type:	Partial width; Projecting; Roof, gable	Type:	
Enclosure:	Wall, low; Brick	Enclosure:	
Support type:	Columns; Piers	Support type:	
Support material:	Brick; Wood	Support material:	

Door 1		Door 2	
Type:	Single	Type:	
Material:	Wood	Material:	
Features:	Glazed, partially	Features:	
Extra:		Extra:	

Window 1		Window 2	
Type:	Casement; Fixed	Type:	Double-hung
Material:	Wood	Material:	Wood
Features:	Divided lights; Transom	Features:	
Extra:		Extra:	
Form:	Tripartite	Form:	Single

Window 3		Window 4	
Type:	Fixed	Type:	Sliding
Material:	Wood	Material:	Aluminum
Features:		Features:	
Extra:		Extra:	
Form:	Single	Form:	Single



Primary address: 1611 N CURSON AVE
Year built: 1915
District name: Sunset Square HPOZ Survey Area
District recorded: 4/11/2016
Property type/sub type: Residential-Single Family; House
Evaluation: Altered Contributor

Property details

Name:	
Resource:	Element of a district
Resource attribute:	HP02. Single family property
Current use:	
Architect:	George D. Hale
Builder:	George D. Hale
Stories:	2
Original owner:	Anna L. Morrison

Description

Architectural style:	Craftsman
Setting:	Setback from sidewalk
Facade Composition:	Asymmetrical
Plan:	Irregular
Construction:	Wood
Cladding:	Stucco, textured
Details:	Attic vents
Roof type:	Gable, crossed; Gable, side
Roof material:	Composition shingle
Roof features:	Bargeboards; Brackets; Eaves, open; Eaves, wide; Exposed purlins; Exposed rafters
Chimney:	Interior; Brick
Alterations:	Wall cladding replaced; Windows replaced - some
Related features:	Wall, Perimeter
Landscape features:	
Notes:	Residence is not fully visible from the public right-of-way

Porch 1		Porch 2	
Type:	Partial width; Projecting; Roof, gable	Type:	
Enclosure:		Enclosure:	
Support type:		Support type:	
Support material:		Support material:	

Door 1		Door 2	
Type:	Unknown; Not visible	Type:	
Material:		Material:	
Features:		Features:	
Extra:		Extra:	

Window 1		Window 2	
Type:	Casement	Type:	Double-hung
Material:	Wood	Material:	Wood
Features:	Divided lights	Features:	
Extra:		Extra:	
Form:	Grouped	Form:	Tripartite

Window 3		Window 4	
Type:	Double-hung	Type:	
Material:	Wood	Material:	
Features:		Features:	
Extra:		Extra:	
Form:	Single	Form:	



Primary address: 1612 N CURSON AVE
Year built: 1917
District name: Sunset Square HPOZ Survey Area
District recorded: 4/11/2016
Property type/sub type: Residential-Single Family; House
Evaluation: Non-Contributor

Property details

Name:	
Resource:	Element of a district
Resource attribute:	HP02. Single family property
Current use:	
Architect:	
Builder:	D. W. & C. H. Gault
Stories:	2
Original owner:	A. G. Mual & W. S. Turner

Description

Architectural style:	Craftsman
Setting:	Setback from sidewalk
Facade Composition:	Asymmetrical
Plan:	Irregular
Construction:	Wood
Cladding:	Wood clapboards; Wood shingles
Details:	Light Fixtures
Roof type:	Gable, front
Roof material:	Composition shingle
Roof features:	Bargeboards; Eaves, open; Eaves, wide; Exposed purlins; Fascia
Chimney:	Exterior; Brick
Alterations:	Completely altered
Related features:	Carport
Landscape features:	Lawn
Notes:	

Porch 1		Porch 2	
Type:	Full width; Projecting; Roof, gable	Type:	
Enclosure:		Enclosure:	
Support type:	Piers; Posts	Support type:	
Support material:	Brick; Wood	Support material:	

Door 1		Door 2	
Type:	Single; Security door	Type:	
Material:	Metal	Material:	
Features:		Features:	
Extra:		Extra:	

Window 1		Window 2	
Type:	Fixed	Type:	Single-hung
Material:	Wood	Material:	Wood
Features:	Divided lights	Features:	Divided lights
Extra:		Extra:	
Form:	Single	Form:	Paired

Window 3		Window 4	
Type:	Fixed	Type:	Double-hung
Material:	Wood	Material:	Wood
Features:		Features:	
Extra:		Extra:	
Form:	Single	Form:	Paired



Primary address: 1615 N CURSON AVE
Year built: 1919
District name: Sunset Square HPOZ Survey Area
District recorded: 4/11/2016
Property type/sub type: Residential-Single Family; House
Evaluation: Altered Contributor

Property details

Name:	
Resource:	Element of a district
Resource attribute:	HP02. Single family property
Current use:	
Architect:	
Builder:	Browda and Wilensky
Stories:	1
Original owner:	Browda and Wilensky

Description

Architectural style:	American Colonial Revival
Setting:	Setback from sidewalk
Facade Composition:	Asymmetrical
Plan:	Irregular
Construction:	Wood
Cladding:	Stucco, smooth
Details:	Attic vents
Roof type:	Gable, crossed
Roof material:	Composition shingle
Roof features:	Brackets; Dentils; Eaves, boxed
Chimney:	Exterior; Stucco
Alterations:	Residence is not fully visible from the public right-of-way
Related features:	Fence, Perimeter
Landscape features:	
Notes:	

Porch 1		Porch 2	
Type:	Partial width; Projecting; Wraparound	Type:	
Enclosure:	Wood lattice	Enclosure:	
Support type:	Columns	Support type:	
Support material:	Wood	Support material:	

Window 1		Window 2	
Type:		Type:	
Material:		Material:	
Features:		Features:	
Extra:		Extra:	
Form:	Not visible	Form:	



Primary address: 1616 N CURSON AVE
Year built: 1918
District name: Sunset Square HPOZ Survey Area
District recorded: 4/11/2016
Property type/sub type: Residential-Single Family; House
Evaluation: Contributor

Property details

Name:	
Resource:	Element of a district
Resource attribute:	HP02. Single family property
Current use:	
Architect:	
Builder:	F. W. Hicks
Stories:	1
Original owner:	G. W. Williamson

Description

Architectural style:	American Colonial Revival
Setting:	Setback from sidewalk
Facade Composition:	Asymmetrical
Plan:	Irregular
Construction:	Wood
Cladding:	Wood clapboards
Details:	Attic vent
Roof type:	Gable, crossed; Pent
Roof material:	Composition shingle
Roof features:	Brackets; Eaves, boxed
Chimney:	
Alterations:	No major alterations
Related features:	Carport
Landscape features:	Lawn; Mature vegetation
Notes:	

Porch 1		Porch 2	
Type:	Partial width; Projecting; Roof, gable	Type:	
Enclosure:		Enclosure:	
Support type:	Columns	Support type:	
Support material:	Wood	Support material:	

Door 1		Door 2	
Type:	Single	Type:	
Material:	Wood	Material:	
Features:	Divided lights; Glazed, fully	Features:	
Extra:		Extra:	

Window 1		Window 2	
Type:	Casement; Fixed	Type:	
Material:	Wood	Material:	
Features:	Divided lights	Features:	
Extra:		Extra:	
Form:	Tripartite	Form:	



Primary address: 1619 N CURSON AVE
Year built: 1917
District name: Sunset Square HPOZ Survey Area
District recorded: 4/11/2016
Property type/sub type: Residential-Single Family; House
Evaluation: Contributor

Property details

Name:	
Resource:	Element of a district
Resource attribute:	HP02. Single family property
Current use:	
Architect:	
Builder:	
Stories:	2 1/2
Original owner:	Guy and Manson

Description

Architectural style:	American Colonial Revival
Setting:	Setback from sidewalk
Facade Composition:	Symmetrical
Plan:	Rectangular
Construction:	Wood
Cladding:	Stucco, smooth
Details:	Light Fixtures
Roof type:	Gable, side
Roof material:	Composition shingle
Roof features:	Dormer; Eaves, boxed
Chimney:	Exterior; Stucco
Alterations:	No major alterations
Related features:	Fence, Perimeter
Landscape features:	Lawn
Notes:	

Porch 1		Porch 2	
Type:	Entrance porch/stoop; Projecting; Pediment	Type:	
Enclosure:		Enclosure:	
Support type:		Support type:	
Support material:		Support material:	

Door 1		Door 2	
Type:	Single	Type:	
Material:	Wood	Material:	
Features:	Paneled	Features:	
Extra:	Sidelights	Extra:	

Window 1		Window 2	
Type:	Casement	Type:	Double-hung
Material:	Wood	Material:	Wood
Features:	Divided lights	Features:	Divided lights, top sash
Extra:		Extra:	
Form:	Paired	Form:	Paired

Window 3		Window 4	
Type:	Double-hung	Type:	Fixed
Material:	Wood	Material:	Wood
Features:	Divided lights, top sash	Features:	Divided lights
Extra:		Extra:	
Form:	Single	Form:	Single



Primary address: 1622 N CURSON AVE
Year built: 1910
District name: Sunset Square HPOZ Survey Area
District recorded: 4/11/2016
Property type/sub type: Residential-Single Family; House
Evaluation: Contributor

Property details

Name:	
Resource:	Element of a district
Resource attribute:	HP02. Single family property
Current use:	
Architect:	
Builder:	
Stories:	2
Original owner:	

Description

Architectural style:	Victorian, Vernacular Cottage, hip roof
Setting:	Setback from sidewalk
Facade Composition:	Asymmetrical
Plan:	Irregular
Construction:	Wood
Cladding:	Wood clapboards; Wood shingles
Details:	
Roof type:	Hipped
Roof material:	Composition shingle
Roof features:	Eaves, boxed
Chimney:	Exterior; Brick
Alterations:	Windows replaced - some
Related features:	Wall, Retaining
Landscape features:	Lawn
Notes:	

Porch 1		Porch 2	
Type:	Partial width; Projecting; Roof, flat	Type:	
Enclosure:	Wall, low; Wood	Enclosure:	
Support type:	Posts	Support type:	
Support material:	Wood	Support material:	

Door 1		Door 2	
Type:	Single	Type:	
Material:	Wood	Material:	
Features:		Features:	
Extra:	Sidelights	Extra:	

Window 1		Window 2	
Type:	Sliding	Type:	Fixed
Material:	Vinyl	Material:	Wood
Features:		Features:	Transom
Extra:		Extra:	
Form:	Paired	Form:	Single

Window 3		Window 4	
Type:	Double-hung	Type:	Double-hung
Material:	Wood	Material:	Wood
Features:		Features:	
Extra:		Extra:	
Form:	Paired	Form:	Single



Primary address: 1623 N CURSON AVE
Year built: 1925
District name: Sunset Square HPOZ Survey Area
District recorded: 4/11/2016
Property type/sub type: Residential-Single Family; House
Evaluation: Altered Contributor

Property details

Name:	
Resource:	Element of a district
Resource attribute:	HP02. Single family property
Current use:	
Architect:	
Builder:	
Stories:	1
Original owner:	Juniata Hipp?

Description

Architectural style:	Spanish Colonial Revival
Setting:	Setback from sidewalk
Facade Composition:	Asymmetrical
Plan:	Irregular
Construction:	Wood
Cladding:	Stucco, textured
Details:	Light Fixtures
Roof type:	Combination
Roof material:	Clay tile; Unknown
Roof features:	
Chimney:	Exterior; Stucco
Alterations:	Windows replaced - all; Trellis added
Related features:	Wall, Perimeter
Landscape features:	
Notes:	Residence is not fully visible from the public right-of-way

Porch 1		Porch 2	
Type:	Partial width; Recessed	Type:	
Enclosure:		Enclosure:	
Support type:	Arches	Support type:	
Support material:	Stucco	Support material:	

Door 1		Door 2	
Type:	Not visible	Type:	
Material:		Material:	
Features:		Features:	
Extra:		Extra:	

Window 1		Window 2	
Type:	Casement	Type:	
Material:	Wood	Material:	
Features:	Divided lights	Features:	
Extra:		Extra:	
Form:	Paired	Form:	



Primary address: 1625 N CURSON AVE
Year built: 1920
District name: Sunset Square HPOZ Survey Area
District recorded: 4/11/2016
Property type/sub type: Residential-Single Family; House
Evaluation: Altered Contributor

Property details

Name:	
Resource:	Element of a district
Resource attribute:	HP02. Single family property
Current use:	
Architect:	
Builder:	Reliable Building Co.
Stories:	1
Original owner:	Juniata Hipp?

Description

Architectural style:	Spanish Colonial Revival
Setting:	Setback from sidewalk
Facade Composition:	Asymmetrical
Plan:	Rectangular
Construction:	Wood
Cladding:	Stucco, textured
Details:	Light Fixtures; Attic vent
Roof type:	Flat
Roof material:	Unknown
Roof features:	Clay tile coping
Chimney:	
Alterations:	Security window bars added; Windows replaced - some; Porch hood added
Related features:	Fence, Perimeter
Landscape features:	Lawn
Notes:	

Porch 1		Porch 2	
Type:	Entrance porch/stoop; Metal hood	Type:	
Enclosure:		Enclosure:	
Support type:		Support type:	
Support material:		Support material:	

Door 1		Door 2	
Type:	Single	Type:	
Material:	Wood	Material:	
Features:	Divided lights; Glazed, partially; Plank; Arched opening, scalloped	Features:	
Extra:		Extra:	

Window 1		Window 2	
Type:	Sliding	Type:	
Material:	Aluminum	Material:	
Features:		Features:	
Extra:	Decorative surround; Security bars	Extra:	
Form:	Single	Form:	



Primary address: 1626 N CURSON AVE
Year built: 1916
District name: Sunset Square HPOZ Survey Area
District recorded: 4/11/2016
Property type/sub type: Residential-Single Family; House
Evaluation: Altered Contributor

Property details

Name:	
Resource:	Element of a district
Resource attribute:	HP02. Single family property
Current use:	
Architect:	George D. Hale
Builder:	George D. Hale
Stories:	1
Original owner:	Barbara Jeihee

Description

Architectural style:	Craftsman
Setting:	Setback from sidewalk
Facade Composition:	Asymmetrical
Plan:	Rectangular
Construction:	Wood
Cladding:	Stucco, smooth
Details:	Attic vent
Roof type:	Gable, side
Roof material:	Composition shingle
Roof features:	Bargeboards; Eaves, open; Eaves, wide; Exposed purlins
Chimney:	Exterior; Stucco
Alterations:	Wall cladding replaced; Residence is not fully visible from the public right-of-way
Related features:	
Landscape features:	Lawn
Notes:	Residence is not fully visible from the public right-of-way

Porch 1		Porch 2	
Type:	Partial width; Projecting; Roof, gable	Type:	
Enclosure:		Enclosure:	
Support type:	Columns	Support type:	
Support material:	Wood	Support material:	

Door 1		Door 2	
Type:	Single	Type:	
Material:	Wood	Material:	
Features:	Divided lights; Glazed, fully	Features:	
Extra:		Extra:	

Window 1		Window 2	
Type:	Double-hung	Type:	Double-hung
Material:	Wood	Material:	Wood
Features:	Divided lights, top sash	Features:	
Extra:		Extra:	
Form:	Paired	Form:	Grouped

Window 3		Window 4	
Type:	Double-hung	Type:	
Material:	Wood	Material:	
Features:		Features:	
Extra:		Extra:	
Form:	Bay, canted	Form:	



Primary address: 1629 N CURSON AVE
Year built: 1916
District name: Sunset Square HPOZ Survey Area
District recorded: 4/11/2016
Property type/sub type: Residential-Single Family; House
Evaluation: Non-Contributor

Property details

Name:	
Resource:	Element of a district
Resource attribute:	HP02. Single family property
Current use:	
Architect:	Harry R. Leech
Builder:	Harry R. Leech
Stories:	1
Original owner:	Harry R. Leech

Description

Architectural style:	No style
Setting:	Setback from sidewalk
Facade Composition:	Asymmetrical
Plan:	Irregular
Construction:	Wood
Cladding:	Wood tongue-and-groove
Details:	Light Fixtures
Roof type:	Combination
Roof material:	Composition shingle
Roof features:	Bargeboards; Dormer; Eaves, boxed
Chimney:	Exterior; Concrete block
Alterations:	Completely altered
Related features:	
Landscape features:	Lawn
Notes:	

Porch 1		Porch 2	
Type:	Entrance porch/stoop; Roof, gable; Fabric awning	Type:	
Enclosure:	Stair rail; Metal	Enclosure:	
Support type:		Support type:	
Support material:		Support material:	

Door 1		Door 2	
Type:	Double	Type:	
Material:	Wood	Material:	
Features:	Paneled	Features:	
Extra:	Transom	Extra:	

Window 1		Window 2	
Type:	Sliding	Type:	Fixed
Material:	Vinyl	Material:	Vinyl
Features:	Divided lights	Features:	Divided lights
Extra:		Extra:	
Form:	Single	Form:	Single



Primary address: 1630 N CURSON AVE
Year built: 1916
District name: Sunset Square HPOZ Survey Area
District recorded: 4/11/2016
Property type/sub type: Residential-Single Family; House
Evaluation: Non-Contributor

Property details

Name:	
Resource:	Element of a district
Resource attribute:	HP02. Single family property
Current use:	
Architect:	Harold Bowles
Builder:	Starr, Dial? & Foster
Stories:	1
Original owner:	Mrs. Grace B. Crane

Description

Architectural style:	Spanish Colonial Revival
Setting:	Setback from sidewalk
Facade Composition:	Asymmetrical
Plan:	Irregular
Construction:	Wood
Cladding:	Stucco, smooth
Details:	Light Fixtures
Roof type:	Flat
Roof material:	Unknown
Roof features:	Clay tile coping; Parapet, stepped; Pent roof, clay tiles; Roofline balustrades
Chimney:	Exterior; Stucco
Alterations:	Completely altered
Related features:	
Landscape features:	Garden
Notes:	

Porch 1		Porch 2	
Type:	Entrance porch/stoop; Hipped hood, clay tile	Type:	
Enclosure:		Enclosure:	
Support type:	Columns	Support type:	
Support material:	Wood	Support material:	

Door 1		Door 2	
Type:	Single	Type:	Single
Material:	Wood	Material:	Wood
Features:	Paneled	Features:	Glazed, partially
Extra:	Decorative surround	Extra:	

Window 1		Window 2	
Type:	Casement	Type:	Fixed
Material:	Wood	Material:	Wood
Features:		Features:	
Extra:		Extra:	
Form:	Paired	Form:	Single



Primary address: 1633 N CURSON AVE
Year built: 1916
District name: Sunset Square HPOZ Survey Area
District recorded: 4/11/2016
Property type/sub type: Residential-Single Family; House
Evaluation: Contributor

Property details

Name:	
Resource:	Element of a district
Resource attribute:	HP02. Single family property
Current use:	
Architect:	Harry R. Leech
Builder:	Harry R. Leech
Stories:	1
Original owner:	Harry R. Leech

Description

Architectural style:	American Colonial Revival
Setting:	Setback from sidewalk
Facade Composition:	Symmetrical
Plan:	Irregular
Construction:	Wood
Cladding:	Wood clapboards
Details:	Light Fixtures
Roof type:	Jerkinhead
Roof material:	Composition shingle
Roof features:	Eaves, open; Eaves, wide
Chimney:	Exterior; Stucco
Alterations:	No major alterations
Related features:	Fence, Perimeter
Landscape features:	Lawn; Mature vegetation
Notes:	

Porch 1		Porch 2	
Type:	Entrance porch/stoop; Arched eave	Type:	
Enclosure:		Enclosure:	
Support type:		Support type:	
Support material:		Support material:	

Door 1		Door 2	
Type:	Single	Type:	
Material:	Wood	Material:	
Features:	Paneled	Features:	
Extra:	Decorative surround	Extra:	

Window 1		Window 2	
Type:	Casement	Type:	
Material:	Wood	Material:	
Features:	Divided lights	Features:	
Extra:	Decorative surround	Extra:	
Form:	Single	Form:	



Primary address: 1636 N CURSON AVE
Year built: 1916
District name: Sunset Square HPOZ Survey Area
District recorded: 4/11/2016
Property type/sub type: Residential-Single Family; House
Evaluation: Altered Contributor

Property details

Name:	
Resource:	Element of a district
Resource attribute:	HP02. Single family property
Current use:	
Architect:	
Builder:	Max Kahlert
Stories:	1
Original owner:	Max Kahlert

Description

Architectural style:	Craftsman
Setting:	Setback from sidewalk
Facade Composition:	Asymmetrical
Plan:	Rectangular
Construction:	Wood
Cladding:	Asbestos
Details:	Attic vent
Roof type:	Jerkinhead
Roof material:	Composition shingle
Roof features:	Bargeboards; Brackets; Eaves, open; Eaves, wide; Exposed rafters
Chimney:	Exterior; Brick
Alterations:	Security window bars added; Wall cladding replaced
Related features:	Wall, Retaining
Landscape features:	Lawn
Notes:	

Porch 1		Porch 2	
Type:	Partial width; Projecting; Roof, jerkinhead	Type:	
Enclosure:	Wall; Brick	Enclosure:	
Support type:	Piers; Posts	Support type:	
Support material:	Brick; Wood	Support material:	

Door 1		Door 2	
Type:	Single	Type:	
Material:	Wood	Material:	
Features:	Glazed, partially	Features:	
Extra:	Sidelights	Extra:	

Window 1		Window 2	
Type:	Fixed	Type:	Casement; Fixed
Material:	Wood	Material:	Wood
Features:		Features:	Diamond pane; Divided lights
Extra:	Security bars	Extra:	Security bars
Form:	Single	Form:	Tripartite

Window 3		Window 4	
Type:	Fixed	Type:	
Material:	Wood	Material:	
Features:	Diamond pane; Divided lights	Features:	
Extra:		Extra:	
Form:	Single	Form:	



Primary address: 1637 N CURSON AVE
Year built: 1921
District name: Sunset Square HPOZ Survey Area
District recorded: 4/11/2016
Property type/sub type: Residential-Single Family; House
Evaluation: Altered Contributor

Property details

Name:	
Resource:	Element of a district
Resource attribute:	HP02. Single family property
Current use:	
Architect:	Bentley Schoenemach? Lumber Co.
Builder:	Misses Louise and Carrie Lauteuschlager
Stories:	1
Original owner:	Misses Louise and Carrie Lauteuschlager

Description

Architectural style:	Craftsman
Setting:	Setback from sidewalk
Facade Composition:	Asymmetrical
Plan:	Irregular
Construction:	Wood
Cladding:	Stucco, textured
Details:	Light Fixtures; Attic vent
Roof type:	Gable, crossed
Roof material:	Composition shingle
Roof features:	Bargeboards; Eaves, open; Eaves, wide; Exposed purlins; Exposed rafters; Fascia; Flared gable ends
Chimney:	Exterior; Stucco
Alterations:	Front door likely relocated
Related features:	
Landscape features:	Lawn
Notes:	

Porch 1		Porch 2	
Type:	Partial width; Projecting; Roof, gable	Type:	
Enclosure:		Enclosure:	
Support type:	Columns	Support type:	
Support material:	Wood	Support material:	

Door 1		Door 2	
Type:	Single	Type:	
Material:	Wood	Material:	
Features:	Glazed, partially	Features:	
Extra:		Extra:	

Window 1		Window 2	
Type:	Casement; Fixed	Type:	Casement
Material:	Wood	Material:	Wood
Features:	Divided lights	Features:	Divided lights
Extra:		Extra:	
Form:	Tripartite	Form:	Single



Primary address: 1641 N CURSON AVE
Year built: 1916
District name: Sunset Square HPOZ Survey Area
District recorded: 4/11/2016
Property type/sub type: Residential-Single Family; House
Evaluation: Altered Contributor

Property details

Name:	
Resource:	Element of a district
Resource attribute:	HP02. Single family property
Current use:	
Architect:	
Builder:	
Stories:	1
Original owner:	

Description

Architectural style:	Craftsman
Setting:	Setback from sidewalk
Facade Composition:	Asymmetrical
Plan:	Irregular
Construction:	Wood
Cladding:	Wood clapboards
Details:	Light Fixtures; Attic vent
Roof type:	Jerkinhead
Roof material:	Composition shingle
Roof features:	Eaves, open; Eaves, wide; Exposed purlins; Exposed rafters
Chimney:	Exterior; Brick
Alterations:	Porch altered or enclosed; Sidelights infilled
Related features:	Garage, Detached
Landscape features:	Lawn
Notes:	

Porch 1		Porch 2	
Type:	Full width; Partial width; Roof, jerkinhead; Roof, flat; Trellis	Type:	
Enclosure:		Enclosure:	
Support type:	Piers; Posts	Support type:	
Support material:	Brick; Wood	Support material:	

Door 1		Door 2	
Type:	Single	Type:	
Material:	Wood	Material:	
Features:	Paneled	Features:	
Extra:	Sidelights; Wood screen door	Extra:	

Window 1		Window 2	
Type:	Casement; Fixed	Type:	Double-hung
Material:	Wood	Material:	Wood
Features:		Features:	
Extra:		Extra:	
Form:	Tripartite	Form:	Single

Window 3		Window 4	
Type:	Double-hung; Fixed	Type:	Double-hung
Material:	Wood	Material:	Wood
Features:		Features:	
Extra:		Extra:	
Form:	Tripartite	Form:	Grouped

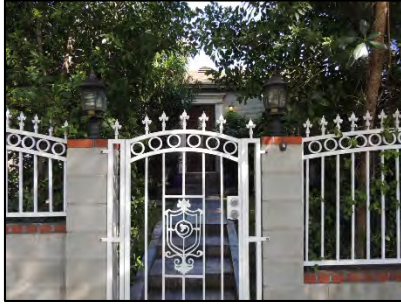

Primary address: 1642 N CURSON AVE
Year built: 1940
District name: Sunset Square HPOZ Survey Area
District recorded: 4/11/2016
Property type/sub type: Residential-Single Family; House
Evaluation: Contributor

Property details

Name:	
Resource:	Element of a district
Resource attribute:	HP02. Single family property
Current use:	
Architect:	L. B. Clapp
Builder:	Pacific Construction Fon. Co. LTD
Stories:	1
Original owner:	Anne Therien

Description

Architectural style:	Minimal Traditional
Setting:	Setback from sidewalk
Facade Composition:	Symmetrical
Plan:	Rectangular
Construction:	Wood
Cladding:	Stucco, textured
Details:	
Roof type:	Hipped
Roof material:	Composition shingle
Roof features:	Eaves, open; Exposed rafters
Chimney:	
Alterations:	Door (primary) replaced; Security window bars added; Residence is not fully visible from the public right-of-way
Related features:	Wall, Retaining
Landscape features:	Lawn; Mature vegetation
Notes:	Residence is not fully visible from the public right-of-way

Porch 1		Porch 2	
Type:	Entrance porch/stoop	Type:	
Enclosure:		Enclosure:	
Support type:		Support type:	
Support material:		Support material:	

Door 1		Door 2	
Type:	Single	Type:	
Material:	Wood	Material:	
Features:	Glazed, partially; Paneled	Features:	
Extra:	Decorative surround; Pilasters	Extra:	

Window 1		Window 2	
Type:	Double-hung	Type:	Double-hung
Material:	Wood	Material:	Wood
Features:		Features:	
Extra:	Security bars	Extra:	Security bars
Form:	Grouped	Form:	Single



Primary address: 1646 N CURSON AVE
Year built: 1922
District name: Sunset Square HPOZ Survey Area
District recorded: 4/11/2016
Property type/sub type: Residential-Single Family; House
Evaluation: Altered Contributor

Property details

Name:	
Resource:	Element of a district
Resource attribute:	HP02. Single family property
Current use:	
Architect:	
Builder:	
Stories:	1
Original owner:	J. V. Thayer

Description

Architectural style:	Spanish Colonial Revival
Setting:	Setback from sidewalk
Facade Composition:	Asymmetrical
Plan:	Rectangular
Construction:	Wood
Cladding:	Stucco, textured
Details:	
Roof type:	Flat
Roof material:	Unknown
Roof features:	Clay tile coping; Parapet, flat
Chimney:	Exterior; Stucco
Alterations:	Porch altered or enclosed
Related features:	
Landscape features:	Lawn
Notes:	

Porch 1		Porch 2	
Type:	Partial width; Projecting; Roof, flat	Type:	
Enclosure:	Wall; Stucco	Enclosure:	
Support type:		Support type:	
Support material:		Support material:	

Door 1		Door 2	
Type:	Single	Type:	Single; Security door
Material:	Wood	Material:	Metal
Features:		Features:	
Extra:		Extra:	

Window 1		Window 2	
Type:	Double-hung	Type:	Casement
Material:	Wood	Material:	Wood
Features:	Divided lights	Features:	Divided lights
Extra:		Extra:	
Form:	Single	Form:	Single



Primary address: 1650 N CURSON AVE
Year built: 1922
District name: Sunset Square HPOZ Survey Area
District recorded: 4/11/2016
Property type/sub type: Residential-Single Family; House
Evaluation: Contributor

Property details

Name:	
Resource:	Element of a district
Resource attribute:	HP02. Single family property
Current use:	
Architect:	
Builder:	
Stories:	1
Original owner:	Mary E. Torye

Description

Architectural style:	Spanish Colonial Revival
Setting:	Corner; Setback from sidewalk
Facade Composition:	Asymmetrical
Plan:	Irregular
Construction:	Wood
Cladding:	Stucco, smooth
Details:	Light Fixtures; Attic vent; Attached garage
Roof type:	Flat
Roof material:	Unknown
Roof features:	Clay tile coping; Parapet, stepped
Chimney:	Exterior; Stucco
Alterations:	Awnings added; Security door(s) added; Security window bars added
Related features:	
Landscape features:	Lawn; Mature vegetation
Notes:	

Entryway 1		Entryway 2	
Type:	Patio	Type:	
Material:		Material:	
Features:	Wall; Stucco	Features:	
Extra:		Extra:	

Door 1		Door 2	
Type:	Single; Security door	Type:	
Material:	Metal	Material:	
Features:		Features:	
Extra:	Awning	Extra:	

Window 1		Window 2	
Type:	Casement	Type:	Casement; Fixed
Material:	Wood	Material:	Wood
Features:		Features:	
Extra:	Security bars	Extra:	Security bars
Form:	Single	Form:	Grouped

Window 3		Window 4	
Type:	Double-hung	Type:	Double-hung
Material:	Wood	Material:	Wood
Features:		Features:	
Extra:	Security bars	Extra:	Security bars
Form:	Single	Form:	Grouped



Primary address: 1516 N FAIRFAX AVE
Year built: 1920
District name: Sunset Square HPOZ Survey Area
District recorded: 4/11/2016
Property type/sub type: Residential-Single Family; House
Evaluation: Contributor

Property details

Name:	
Resource:	Element of a district
Resource attribute:	HP02. Single family property
Current use:	
Architect:	
Builder:	August Hanson
Stories:	2
Original owner:	Peter A. Nelson

Description

Architectural style:	American Colonial Revival
Setting:	Setback from sidewalk
Facade Composition:	Symmetrical
Plan:	Rectangular
Construction:	Wood
Cladding:	Stucco, smooth
Details:	Light Fixtures; Attic vent
Roof type:	Gable, side
Roof material:	Composition shingle
Roof features:	Brackets; Eaves, boxed; Exposed purlins
Chimney:	Exterior; Stucco
Alterations:	No major alterations
Related features:	Fence, Perimeter
Landscape features:	Lawn; Mature vegetation
Notes:	

Porch 1		Porch 2	
Type:	Partial width; Projecting; Roof, gable; Pediment	Type:	
Enclosure:		Enclosure:	
Support type:	Columns	Support type:	
Support material:	Wood	Support material:	

Door 1		Door 2	
Type:	Single	Type:	
Material:	Wood	Material:	
Features:	Paneled	Features:	
Extra:		Extra:	

Window 1		Window 2	
Type:	Double-hung	Type:	Double-hung
Material:	Wood	Material:	Wood
Features:	Divided lights, top sash	Features:	Divided lights, top sash
Extra:	Decorative surround	Extra:	Decorative surround; Awning shutter
Form:	Single	Form:	Single

Window 3		Window 4	
Type:	Double-hung	Type:	Fixed
Material:	Wood	Material:	Wood
Features:	Divided lights, top sash	Features:	
Extra:	Awning shutter	Extra:	
Form:	Paired	Form:	Single



Primary address: 1522 N FAIRFAX AVE
Year built: 1919
District name: Sunset Square HPOZ Survey Area
District recorded: 4/11/2016
Property type/sub type: Residential-Single Family; House
Evaluation: Contributor

Property details

Name:	
Resource:	Element of a district
Resource attribute:	HP02. Single family property
Current use:	
Architect:	G. W. Williamson
Builder:	G. W. Williamson
Stories:	2
Original owner:	G. W. Williamson

Description

Architectural style:	Mediterranean Revival
Setting:	Setback from sidewalk
Facade Composition:	Asymmetrical
Plan:	Irregular
Construction:	Wood
Cladding:	Stucco, smooth
Details:	Light Fixtures
Roof type:	Hipped
Roof material:	Composition shingle
Roof features:	Brackets; Eaves, boxed
Chimney:	Exterior; Stucco
Alterations:	No major alterations
Related features:	Fence, Perimeter
Landscape features:	Lawn; Mature vegetation
Notes:	

Porch 1		Porch 2	
Type:	Partial width; Projecting; Roof, hipped; Brackets	Type:	
Enclosure:		Enclosure:	
Support type:	Columns	Support type:	
Support material:	Wood	Support material:	

Door 1		Door 2	
Type:	Single	Type:	
Material:	Wood	Material:	
Features:	Divided lights; Glazed, fully	Features:	
Extra:	Sidelights	Extra:	

Window 1		Window 2	
Type:	Casement; Fixed	Type:	Double-hung
Material:	Wood	Material:	Wood
Features:	Divided lights	Features:	Divided lights, top sash
Extra:		Extra:	
Form:	Tripartite	Form:	Grouped

Window 3		Window 4	
Type:	Double-hung	Type:	
Material:	Wood	Material:	
Features:	Divided lights, top sash	Features:	
Extra:		Extra:	
Form:	Single	Form:	



Primary address: 1526 N FAIRFAX AVE
Year built: 1924
District name: Sunset Square HPOZ Survey Area
District recorded: 4/11/2016
Property type/sub type: Residential-Single Family; House
Evaluation: Contributor

Property details

Name:	
Resource:	Element of a district
Resource attribute:	HP02. Single family property
Current use:	
Architect:	
Builder:	Charles Mayer
Stories:	2
Original owner:	Ray C. Bailie

Description

Architectural style:	Tudor Revival
Setting:	Setback from sidewalk
Facade Composition:	Asymmetrical
Plan:	Irregular
Construction:	Wood
Cladding:	Half timbering; Stucco, smooth
Details:	Belt course; Corbeled overhang; Attic vent; Stained leaded glass window with shield motif
Roof type:	Gable, crossed
Roof material:	Composition shingle
Roof features:	Bargeboards
Chimney:	Exterior; Stucco; Exterior, brick and stucco
Alterations:	No major alterations
Related features:	Garage, Detached; Wall, Perimeter
Landscape features:	Mature vegetation
Notes:	

Porch 1		Porch 2	
Type:	Entrance porch/stoop	Type:	
Enclosure:		Enclosure:	
Support type:		Support type:	
Support material:		Support material:	

Door 1		Door 2	
Type:	Single	Type:	
Material:	Wood	Material:	
Features:	Glazed, partially; Paneled; Diamond pane; Arched opening, Tudor	Features:	
Extra:	Decorative surround; Brick quoins	Extra:	

Window 1		Window 2	
Type:	Casement; Fixed	Type:	Casement
Material:	Wood	Material:	Wood
Features:	Divided lights; Leaded glass	Features:	Divided lights; Leaded glass
Extra:		Extra:	
Form:	Bay, canted	Form:	Paired

Window 3		Window 4	
Type:	Casement; Fixed	Type:	Fixed
Material:	Wood	Material:	Wood
Features:	Divided lights; Leaded glass	Features:	Divided lights; Leaded glass
Extra:		Extra:	
Form:	Grouped	Form:	Single



Primary address: 1527 N FAIRFAX AVE
Year built: 1921
District name: Sunset Square HPOZ Survey Area
District recorded: 4/11/2016
Property type/sub type: Residential-Single Family; House
Evaluation: Non-Contributor

Property details

Name:	
Resource:	Element of a district
Resource attribute:	HP02. Single family property
Current use:	Residential - Multi-Family
Architect:	
Builder:	
Stories:	2
Original owner:	

Description

Architectural style:	Mediterranean Revival
Setting:	Setback from sidewalk
Facade Composition:	Asymmetrical
Plan:	Rectangular
Construction:	Wood
Cladding:	Stucco, smooth; Wood tongue-and-groove
Details:	Light Fixtures
Roof type:	Flat; Hipped
Roof material:	Clay tile; Unknown
Roof features:	Eaves, boxed
Chimney:	
Alterations:	Completely altered; Residence is not fully visible from the public right-of-way.
Related features:	Wall, Retaining
Landscape features:	Mature vegetation
Notes:	Residence is not fully visible from the public right-of-way.

Porch 1		Porch 2	
Type:	Entrance porch/stoop; Shed roof, clay tile	Type:	Entrance porch/stoop; Shed roof, clay tile, wood brackets
Enclosure:		Enclosure:	
Support type:		Support type:	
Support material:		Support material:	

Door 1		Door 2	
Type:	Single	Type:	Single
Material:	Wood	Material:	Wood
Features:		Features:	
Extra:	Metal handrails	Extra:	

Window 1		Window 2	
Type:	Fixed	Type:	Casement
Material:	Wood	Material:	Wood
Features:		Features:	Divided lights
Extra:		Extra:	
Form:	Single	Form:	Single

Window 3		Window 4	
Type:	Fixed	Type:	
Material:	Wood	Material:	
Features:	Divided lights	Features:	
Extra:		Extra:	
Form:	Single	Form:	



Primary address: 1533 N FAIRFAX AVE
Year built: 1913
District name: Sunset Square HPOZ Survey Area
District recorded: 4/11/2016
Property type/sub type: Residential-Single Family; House
Evaluation: Contributor

Property details

Name:	
Resource:	Element of a district
Resource attribute:	HP02. Single family property
Current use:	
Architect:	Preston Hale
Builder:	George D. Hale
Stories:	2
Original owner:	George D. Hale

Description

Architectural style:	Craftsman
Setting:	Setback from sidewalk
Facade Composition:	Asymmetrical
Plan:	Irregular
Construction:	Wood
Cladding:	Wood shingles
Details:	Light Fixtures; Attic vent
Roof type:	Gable, front
Roof material:	Composition shingle
Roof features:	Bargeboards; Eaves, open; Eaves, wide; Exposed purlins; Exposed rafters
Chimney:	Interior; Brick
Alterations:	No major alterations
Related features:	Wall, Perimeter
Landscape features:	Mature vegetation
Notes:	

Porch 1		Porch 2	
Type:	Partial width; Projecting; Roof, gable	Type:	
Enclosure:	Wall, low; Brick	Enclosure:	
Support type:		Support type:	
Support material:		Support material:	

Door 1		Door 2	
Type:	Single	Type:	
Material:	Wood	Material:	
Features:	Divided lights; Glazed, fully	Features:	
Extra:	Decorative surround	Extra:	

Window 1		Window 2	
Type:	Casement; Fixed	Type:	Casement
Material:	Wood	Material:	Wood
Features:	Divided lights	Features:	Divided lights
Extra:		Extra:	
Form:	Grouped	Form:	Single



Primary address: 1534 N FAIRFAX AVE
Year built: 1920
District name: Sunset Square HPOZ Survey Area
District recorded: 4/11/2016
Property type/sub type: Residential-Single Family; House
Evaluation: Altered Contributor

Property details

Name:	
Resource:	Element of a district
Resource attribute:	HP02. Single family property
Current use:	
Architect:	Stanton, Reed & Hibbard
Builder:	Stanton, Reed & Hibbard
Stories:	2
Original owner:	L. J. S. Smith

Description

Architectural style:	Mediterranean Revival
Setting:	Setback from sidewalk
Facade Composition:	Asymmetrical
Plan:	Irregular
Construction:	Wood
Cladding:	Stucco, smooth
Details:	Applied decoration; Balconette; Belt course; Buttresses; Light Fixtures; Downspouts
Roof type:	Hipped
Roof material:	Composition shingle
Roof features:	Cornice; Eaves, boxed
Chimney:	Exterior; Stucco
Alterations:	Security window bars added; Windows replaced - some
Related features:	
Landscape features:	
Notes:	

Porch 1		Porch 2	
Type:	Entrance porch/stoop; Recessed	Type:	
Enclosure:		Enclosure:	
Support type:		Support type:	
Support material:		Support material:	

Door 1		Door 2	
Type:	Single	Type:	French doors
Material:	Wood	Material:	Wood
Features:	Paneled	Features:	Divided lights; Glazed, fully
Extra:	Decorative surround	Extra:	Metal grille

Window 1		Window 2	
Type:	Casement	Type:	Casement
Material:	Wood	Material:	Vinyl
Features:		Features:	Divided lights
Extra:	Decorative surround; Shed roof, wood brackets	Extra:	
Form:	Single	Form:	Single

Window 3		Window 4	
Type:	Casement	Type:	Sliding
Material:	Wood	Material:	Vinyl
Features:	Divided lights	Features:	
Extra:		Extra:	
Form:	Single	Form:	Grouped



Primary address: 1537 N FAIRFAX AVE
Year built: 1921
District name: Sunset Square HPOZ Survey Area
District recorded: 4/11/2016
Property type/sub type: Residential-Single Family; House
Evaluation: Non-Contributor

Property details

Name:	
Resource:	Element of a district
Resource attribute:	HP02. Single family property
Current use:	
Architect:	Frank M. Tyler
Builder:	
Stories:	1
Original owner:	Eliza Croakhite

Description

Architectural style:	No style
Setting:	Setback from sidewalk
Facade Composition:	Asymmetrical
Plan:	Irregular
Construction:	Wood
Cladding:	Stucco, smooth; Wood clapboards
Details:	Light Fixtures
Roof type:	Jerkinhead
Roof material:	Composition shingle
Roof features:	Bargeboards; Eaves, open; Eaves, wide; Exposed purlins; Exposed rafters
Chimney:	Exterior; Brick
Alterations:	Completely altered; Residence is not fully visible from the public right-of-way.
Related features:	Fence, Perimeter
Landscape features:	Mature vegetation
Notes:	Residence is not fully visible from the public right-of-way.

Porch 1		Porch 2	
Type:	Entrance porch/stoop	Type:	
Enclosure:		Enclosure:	
Support type:		Support type:	
Support material:		Support material:	

Door 1		Door 2	
Type:	Single	Type:	
Material:	Wood	Material:	
Features:	Paneled	Features:	
Extra:	Sidelights	Extra:	

Window 1		Window 2	
Type:	Casement; Fixed	Type:	Casement; Fixed
Material:	Wood	Material:	Wood
Features:	Divided lights	Features:	Divided lights
Extra:	Shutters	Extra:	
Form:	Grouped	Form:	Tripartite

Window 3		Window 4	
Type:	Casement; Fixed	Type:	Fixed
Material:	Wood	Material:	Wood
Features:	Divided lights	Features:	Arched opening, segmental; Divided lights
Extra:	Shutters	Extra:	
Form:	Tripartite	Form:	Single



Primary address: 1538 N FAIRFAX AVE
Year built: 1924
District name: Sunset Square HPOZ Survey Area
District recorded: 4/11/2016
Property type/sub type: Residential-Single Family; House
Evaluation: Altered Contributor

Property details

Name:	
Resource:	Element of a district
Resource attribute:	HP02. Single family property
Current use:	
Architect:	J. Q. Thompson
Builder:	August Hansen
Stories:	2
Original owner:	Peter A. Nelson

Description

Architectural style:	Spanish Colonial Revival
Setting:	Setback from sidewalk
Facade Composition:	Asymmetrical
Plan:	Irregular
Construction:	Wood
Cladding:	Stucco, textured
Details:	Balconette; Light Fixtures
Roof type:	Flat
Roof material:	Unknown
Roof features:	Clay tile coping; Parapet, stepped
Chimney:	Exterior; Stucco
Alterations:	Awnings added; Windows replaced - some
Related features:	Garage, Detached
Landscape features:	Lawn
Notes:	

Porch 1		Porch 2	
Type:	Entrance porch/stoop; Awning	Type:	
Enclosure:		Enclosure:	
Support type:		Support type:	
Support material:		Support material:	

Door 1		Door 2	
Type:	Single	Type:	
Material:	Wood	Material:	
Features:	Divided lights; Glazed, partially; Paneled	Features:	
Extra:	Metal gate	Extra:	

Window 1		Window 2	
Type:	Fixed	Type:	Jalousie/louver
Material:	Wood	Material:	Wood
Features:	Arched opening, round; Divided lights	Features:	
Extra:	Decorative surround; Shutters; Pilaster	Extra:	Metal grille; Wood lintel; Awning frame
Form:	Paired	Form:	Grouped

Window 3		Window 4	
Type:	Jalousie/louver	Type:	Fixed
Material:	Wood	Material:	Wood
Features:		Features:	Arched opening, round; Divided lights; Obscure glass
Extra:	Awning	Extra:	Wood grille
Form:	Single	Form:	Single



Primary address: 1543 N FAIRFAX AVE
Year built: 1916
District name: Sunset Square HPOZ Survey Area
District recorded: 4/11/2016
Property type/sub type: Residential-Single Family; House
Evaluation: Contributor

Property details

Name:	
Resource:	Element of a district
Resource attribute:	HP02. Single family property
Current use:	
Architect:	
Builder:	J. B. Schuler
Stories:	2
Original owner:	E. A. Waukoski

Description

Architectural style:	Craftsman
Setting:	Setback from sidewalk
Facade Composition:	Asymmetrical
Plan:	Irregular
Construction:	Wood
Cladding:	Wood shingles
Details:	Light Fixtures; Attic vent
Roof type:	Jerkinhead
Roof material:	Composition shingle
Roof features:	Bargeboards; Brackets; Eaves, open; Eaves, wide; Exposed rafters
Chimney:	Exterior; Stucco
Alterations:	No major alterations
Related features:	
Landscape features:	Lawn
Notes:	

Porch 1		Porch 2	
Type:	Full width; Projecting; Roof, jerkinhead	Type:	
Enclosure:	Wall, low; Brick; Stucco	Enclosure:	
Support type:	Piers	Support type:	
Support material:	Brick; Stucco	Support material:	

Door 1		Door 2	
Type:	Single	Type:	
Material:	Wood	Material:	
Features:	Divided lights; Glazed, fully	Features:	
Extra:		Extra:	

Window 1		Window 2	
Type:	Fixed	Type:	Double-hung
Material:	Wood	Material:	Wood
Features:	Divided lights; Transom	Features:	
Extra:		Extra:	
Form:	Single	Form:	Paired

Window 3		Window 4	
Type:	Double-hung	Type:	Fixed
Material:	Wood	Material:	Wood
Features:		Features:	
Extra:		Extra:	
Form:	Single	Form:	Single



Primary address: 1546 N FAIRFAX AVE
Year built: 1925
District name: Sunset Square HPOZ Survey Area
District recorded: 4/11/2016
Property type/sub type: Residential-Single Family; House
Evaluation: Contributor

Property details

Name:	
Resource:	Element of a district
Resource attribute:	HP02. Single family property
Current use:	
Architect:	Hollywood Building Corporation
Builder:	Hollywood Building Corporation
Stories:	2
Original owner:	Hollywood Building Corporation

Description

Architectural style:	French Revival (Norman); Tudor Revival
Setting:	Setback from sidewalk
Facade Composition:	Asymmetrical
Plan:	Irregular
Construction:	Wood
Cladding:	Brick; Half timbering; Stucco, textured; Clinker brick
Details:	Corbeled overhang
Roof type:	Hipped
Roof material:	Imitation wood shake
Roof features:	Eaves, open; Exposed rafters
Chimney:	Exterior; Brick
Alterations:	No major alterations
Related features:	Fence, Perimeter; Wall, Perimeter
Landscape features:	Lawn; Mature vegetation
Notes:	

Porch 1		Porch 2	
Type:	Entrance porch/stoop; Recessed	Type:	
Enclosure:	Brick; Arched opening, round	Enclosure:	
Support type:		Support type:	
Support material:		Support material:	

Door 1		Door 2	
Type:	Single	Type:	
Material:	Wood	Material:	
Features:	Arched opening, round; Glazed, partially; Paneled; Grille	Features:	
Extra:		Extra:	

Window 1		Window 2	
Type:	Single-hung	Type:	Single-hung
Material:	Wood	Material:	Wood
Features:	Divided lights	Features:	Divided lights
Extra:		Extra:	
Form:	Single	Form:	Grouped

Window 3		Window 4	
Type:	Fixed	Type:	
Material:	Wood	Material:	
Features:	Divided lights	Features:	
Extra:		Extra:	
Form:	Single	Form:	



Primary address: 1547 N FAIRFAX AVE
Year built: 1913
District name: Sunset Square HPOZ Survey Area
District recorded: 4/11/2016
Property type/sub type: Residential-Single Family; House
Evaluation: Contributor

Property details

Name:	
Resource:	Element of a district
Resource attribute:	HP02. Single family property
Current use:	
Architect:	G. B. Schuler
Builder:	
Stories:	2
Original owner:	J. C. Godhelf

Description

Architectural style:	Craftsman
Setting:	Setback from sidewalk
Facade Composition:	Asymmetrical
Plan:	Irregular
Construction:	Wood
Cladding:	Stucco, textured; Wood shingles
Details:	Light Fixtures; Porte cochere; Attic vent
Roof type:	Gable, side
Roof material:	Rolled Asphalt
Roof features:	Bargeboards; Eaves, open; Eaves, wide; Exposed purlins; Exposed rafters
Chimney:	
Alterations:	Residence is not fully visible from the public right-of-way.
Related features:	
Landscape features:	Lawn; Mature vegetation
Notes:	

Porch 1		Porch 2	
Type:	Partial width; Projecting; Roof, gable	Type:	
Enclosure:	Wall, low; Brick; Stucco	Enclosure:	
Support type:	Piers	Support type:	
Support material:	Brick; Stucco	Support material:	

Door 1		Door 2	
Type:	Single	Type:	
Material:	Wood	Material:	
Features:	Glazed, partially	Features:	
Extra:		Extra:	

Window 1		Window 2	
Type:	Fixed	Type:	Casement; Fixed
Material:	Wood	Material:	Wood
Features:		Features:	Divided lights
Extra:		Extra:	
Form:	Single	Form:	Grouped

Window 3		Window 4	
Type:	Casement; Fixed	Type:	
Material:	Wood	Material:	
Features:	Divided lights	Features:	
Extra:		Extra:	
Form:	Grouped; Ribbon	Form:	



Primary address: 1550 N FAIRFAX AVE
Other address: 1552 N FAIRFAX AVE
Year built: 1924
District name: Sunset Square HPOZ Survey Area
District recorded: 4/11/2016
Property type/sub type: Residential-Single Family; House
Evaluation: Altered Contributor

Property details

Name:	
Resource:	Element of a district
Resource attribute:	HP02. Single family property
Current use:	
Architect:	Kenneth Albright
Builder:	James D. Riddell
Stories:	2
Original owner:	Mrs. W. D. McKay

Description

Architectural style:	Tudor Revival
Setting:	Setback from sidewalk
Facade Composition:	Asymmetrical
Plan:	Irregular
Construction:	Wood
Cladding:	Half timbering; Stucco, smooth
Details:	Balconette; Light Fixtures; Attic vent
Roof type:	Gable, crossed
Roof material:	Composition shingle
Roof features:	Eaves, open
Chimney:	Interior; Stucco
Alterations:	Windows replaced - some; Window bay added; Entrance may have been altered. Residence is not fully visible from the public right-of-way.
Related features:	Garage, Detached; Wall, Perimeter
Landscape features:	Mature vegetation
Notes:	Residence is not fully visible from the public right-of-way.

Porch 1		Porch 2	
Type:	Partial width; Projecting; Roof, gable	Type:	
Enclosure:		Enclosure:	
Support type:	Posts	Support type:	
Support material:	Wood	Support material:	

Door 1		Door 2	
Type:	Single	Type:	
Material:	Wood	Material:	
Features:	Glazed, partially; Plank	Features:	
Extra:		Extra:	

Window 1		Window 2	
Type:	Casement; Fixed	Type:	Casement
Material:	Wood	Material:	Wood
Features:	Divided lights	Features:	Divided lights
Extra:		Extra:	Metal grille
Form:	Grouped	Form:	Paired

Window 3		Window 4	
Type:	Casement	Type:	Casement
Material:	Vinyl	Material:	Wood
Features:	Divided lights	Features:	Divided lights
Extra:		Extra:	
Form:	Bay, squared	Form:	Single



Primary address: 1556 N FAIRFAX AVE
Other address: 7860 W SELMA AVE
Year built: 1922
District name: Sunset Square HPOZ Survey Area
District recorded: 4/11/2016
Property type/sub type: Residential-Single Family; House
Evaluation: Contributor

Property details

Name:	
Resource:	Element of a district
Resource attribute:	HP02. Single family property
Current use:	
Architect:	Holbrook & Inglis
Builder:	Holbrook & Inglis
Stories:	2
Original owner:	Richard Nilles

Description

Architectural style:	American Colonial Revival
Setting:	Corner; Setback from sidewalk
Facade Composition:	Asymmetrical
Plan:	Irregular
Construction:	Wood
Cladding:	Wood shingles; Wood tongue-and-groove
Details:	Light Fixtures; Attic vent
Roof type:	Combination
Roof material:	Composition shingle
Roof features:	Bargeboards; Dormer; Eaves, boxed
Chimney:	
Alterations:	No major alterations; Residence is not fully visible from the public right-of-way.
Related features:	
Landscape features:	Lawn; Mature vegetation
Notes:	Residence is not fully visible from the public right-of-way.

Porch 1		Porch 2	
Type:	Entrance porch/stoop; Recessed	Type:	
Enclosure:		Enclosure:	
Support type:	Columns	Support type:	
Support material:	Wood	Support material:	

Door 1		Door 2	
Type:	Single	Type:	French doors
Material:	Wood	Material:	Wood
Features:	Paneled	Features:	Divided lights; Glazed, fully
Extra:	Sidelights; Metal handrails	Extra:	

Window 1		Window 2	
Type:	Single-hung	Type:	Casement; Fixed
Material:	Wood	Material:	Wood
Features:	Divided lights	Features:	Divided lights
Extra:		Extra:	Shade
Form:	Single	Form:	Grouped

Window 3		Window 4	
Type:	Casement; Fixed	Type:	Casement
Material:	Wood	Material:	Wood
Features:		Features:	Arched opening, round; Divided lights
Extra:		Extra:	
Form:	Bay, canted	Form:	Paired



Primary address: 1557 N FAIRFAX AVE
Year built: 1926
District name: Sunset Square HPOZ Survey Area
District recorded: 4/11/2016
Property type/sub type: Residential-Single Family; House
Evaluation: Altered Contributor

Property details

Name:	
Resource:	Element of a district
Resource attribute:	HP02. Single family property
Current use:	
Architect:	P. R. Fitzgerald
Builder:	
Stories:	1
Original owner:	Charles B. Sedney

Description

Architectural style:	Spanish Colonial Revival
Setting:	Corner; Setback from sidewalk
Facade Composition:	Asymmetrical
Plan:	Irregular
Construction:	Wood
Cladding:	Stucco, textured
Details:	Applied decoration; Balconette; Light Fixtures; Attic vent
Roof type:	Gable, crossed
Roof material:	Clay tile
Roof features:	Eaves, open; Exposed rafters
Chimney:	
Alterations:	Addition to rear/side elevation; Residence is not fully visible from the public right-of-way.
Related features:	Fence, Perimeter; Wall, Retaining
Landscape features:	Lawn; Mature vegetation
Notes:	Residence is not fully visible from the public right-of-way.

Porch 1		Porch 2	
Type:	Entrance porch/stoop; Recessed; Arched opening, round	Type:	
Enclosure:	Handrail; Metal	Enclosure:	
Support type:		Support type:	
Support material:		Support material:	

Door 1		Door 2	
Type:	Single	Type:	
Material:	Wood	Material:	
Features:	Arched opening, round; Paneled	Features:	
Extra:	Decorative surround; Pilasters	Extra:	

Window 1		Window 2	
Type:	Casement; Fixed	Type:	Casement
Material:	Wood	Material:	Wood
Features:	Arched opening, round; Divided lights	Features:	Arched opening, round; Divided lights
Extra:	Decorative surround; Pilasters	Extra:	Decorative surround; Pilaster; Metal grille
Form:	Palladian	Form:	Paired



Primary address: 1600 N FAIRFAX AVE
Other address: 7861 W SELMA AVE
Year built: 1923
District name: Sunset Square HPOZ Survey Area
District recorded: 4/11/2016
Property type/sub type: Residential-Single Family; House
Evaluation: Contributor

Property details

Name:	
Resource:	Element of a district
Resource attribute:	HP02. Single family property
Current use:	
Architect:	M. P. Wilkinson
Builder:	M. P. Wilkinson
Stories:	2
Original owner:	R. Fasken

Description

Architectural style:	Unknown/not visible
Setting:	Corner; Setback from sidewalk
Facade Composition:	Asymmetrical
Plan:	Irregular
Construction:	Wood
Cladding:	Half timbering; Stucco, smooth
Details:	
Roof type:	Hipped
Roof material:	Composition shingle
Roof features:	
Chimney:	Interior; Brick
Alterations:	Unknown/not visible; Residence is not fully visible from the public right-of-way.
Related features:	Garage, Detached; Wall, Perimeter
Landscape features:	Mature vegetation
Notes:	Residence is not fully visible from the public right-of-way.

Window 1		Window 2	
Type:	Casement	Type:	Casement
Material:	Wood	Material:	Wood
Features:	Divided lights	Features:	Divided lights
Extra:	Shutters	Extra:	
Form:	Single	Form:	Single

Window 3		Window 4	
Type:	Double-hung	Type:	
Material:	Wood	Material:	
Features:	Divided lights	Features:	
Extra:		Extra:	
Form:	Single	Form:	



Primary address: 1614 N FAIRFAX AVE
Other address: 1610 N FAIRFAX AVE
Year built: 1923
District name: Sunset Square HPOZ Survey Area
District recorded: 4/11/2016
Property type/sub type: Residential-Single Family; House
Evaluation: Altered Contributor

Property details

Name:	
Resource:	Element of a district
Resource attribute:	HP02. Single family property
Current use:	
Architect:	
Builder:	Earl E. Hodgson
Stories:	2
Original owner:	A. C. Duelult?

Description

Architectural style:	Tudor Revival
Setting:	Setback from sidewalk
Facade Composition:	Asymmetrical
Plan:	Irregular
Construction:	Wood
Cladding:	Stucco, smooth
Details:	Attic vent
Roof type:	Gable, crossed
Roof material:	Imitation slate shingle
Roof features:	Dormer; Eaves, flared; Eaves, open; Exposed rafters
Chimney:	
Alterations:	Roof material replaced in kind; Wall cladding replaced in kind; Windows replace in kind. Residence is not fully visible from the public right-of-way.
Related features:	Fence, Perimeter; Garage, Detached
Landscape features:	Lawn; Mature vegetation
Notes:	Residence is not fully visible from the public right-of-way.

Porch 1		Porch 2	
Type:	Entrance porch/stoop; Recessed	Type:	
Enclosure:	Balustrade; Metal	Enclosure:	
Support type:		Support type:	
Support material:	Brick; Arch, Tudor	Support material:	

Door 1		Door 2	
Type:	Single	Type:	
Material:	Wood	Material:	
Features:	Paneled; Arched opening, Tudor	Features:	
Extra:		Extra:	

Window 1		Window 2	
Type:	Casement; Fixed	Type:	Casement
Material:	Wood	Material:	Wood
Features:	Divided lights	Features:	Divided lights
Extra:		Extra:	Window box
Form:	Bay, canted; Metal hood	Form:	Paired

Window 3		Window 4	
Type:	Casement	Type:	
Material:	Wood	Material:	
Features:	Divided lights	Features:	
Extra:		Extra:	
Form:	Single	Form:	



Primary address: 1618 N FAIRFAX AVE
Year built: 1924
District name: Sunset Square HPOZ Survey Area
District recorded: 4/11/2016
Property type/sub type: Residential-Single Family; House
Evaluation: Contributor

Property details

Name:	
Resource:	Element of a district
Resource attribute:	HP02. Single family property
Current use:	
Architect:	Phil Binkerhoff
Builder:	S. M. Cooper
Stories:	2
Original owner:	Katherine Mugele

Description

Architectural style:	Tudor Revival
Setting:	Setback from sidewalk
Facade Composition:	Asymmetrical
Plan:	Irregular
Construction:	Wood
Cladding:	Brick; Half timbering; Stucco, smooth
Details:	Balconette; Attic vent; Corbeled overhang
Roof type:	Combination
Roof material:	Composition shingle
Roof features:	Eaves, open; Exposed rafters
Chimney:	Exterior; Brick; Stucco
Alterations:	No major alterations; Residence is not fully visible from the public right-of-way.
Related features:	Fence, Perimeter
Landscape features:	Mature vegetation
Notes:	Residence is not fully visible from the public right-of-way.

Door 1		Door 2	
Type:	Single	Type:	
Material:	Wood	Material:	
Features:	Paneled	Features:	
Extra:		Extra:	

Window 1		Window 2	
Type:	Casement; Fixed	Type:	Casement
Material:	Wood	Material:	Wood
Features:	Divided lights	Features:	Divided lights
Extra:		Extra:	Metal grille
Form:	Grouped	Form:	Grouped

Window 3		Window 4	
Type:	Casement; Fixed	Type:	Casement; Fixed
Material:	Wood	Material:	Wood
Features:	Arched opening, segmental; Divided lights	Features:	Divided lights
Extra:		Extra:	
Form:	Tripartite	Form:	Bay, canted; Metal hood



Primary address: 1622 N FAIRFAX AVE
Year built: 1926
District name: Sunset Square HPOZ Survey Area
District recorded: 4/11/2016
Property type/sub type: Residential-Single Family; House
Evaluation: Altered Contributor

Property details

Name:	
Resource:	Element of a district
Resource attribute:	HP02. Single family property
Current use:	
Architect:	
Builder:	Harvey Miller
Stories:	2
Original owner:	Horace Session

Description

Architectural style:	Spanish Colonial Revival
Setting:	Setback from sidewalk
Facade Composition:	Asymmetrical
Plan:	Irregular
Construction:	Wood
Cladding:	Stucco, textured
Details:	Light Fixtures
Roof type:	Hipped; Shed
Roof material:	Clay tile
Roof features:	Eaves, open; Exposed rafters
Chimney:	Exterior; Stucco
Alterations:	Unknown/not visible; Residence is not fully visible from the public right-of-way.
Related features:	Fence, Perimeter; Wall, Perimeter
Landscape features:	Mature vegetation
Notes:	Residence is not fully visible from the public right-of-way.

Porch 1		Porch 2	
Type:	Entrance porch/stoop; Recessed	Type:	
Enclosure:		Enclosure:	
Support type:		Support type:	
Support material:		Support material:	

Entryway 1		Entryway 2	
Type:	Balcony; Projecting	Type:	
Material:		Material:	
Features:	Balustrade; Metal	Features:	
Extra:		Extra:	

Door 1		Door 2	
Type:	Single	Type:	
Material:	Wood	Material:	
Features:	Arched opening, round; Glazed, partially	Features:	
Extra:		Extra:	

Window 1		Window 2	
Type:	Single-hung	Type:	
Material:	Wood	Material:	
Features:		Features:	
Extra:		Extra:	
Form:	Single	Form:	



Primary address: 1625 N FAIRFAX AVE
Year built: 1924
District name: Sunset Square HPOZ Survey Area
District recorded: 4/11/2016
Property type/sub type: Residential-Single Family; House
Evaluation: Contributor

Property details

Name:	
Resource:	Element of a district
Resource attribute:	HP02. Single family property
Current use:	
Architect:	William H. Kraemer
Builder:	William H. Kraemer
Stories:	2
Original owner:	Walter F. Entz

Description

Architectural style:	Mediterranean Revival
Setting:	Setback from sidewalk
Facade Composition:	Symmetrical
Plan:	Irregular
Construction:	Wood
Cladding:	Stucco, smooth
Details:	Belt course; Light Fixtures; Quoins
Roof type:	Hipped
Roof material:	Clay tile; Unknown
Roof features:	Clay tile coping; Eaves, boxed; Parapet, flat
Chimney:	Exterior; Stucco
Alterations:	Security window bars added
Related features:	Fence, Perimeter; Wall, Perimeter
Landscape features:	Lawn; Mature vegetation
Notes:	

Porch 1		Porch 2	
Type:	Full width; Projecting; Roof, flat	Type:	
Enclosure:	Balustrade; Metal	Enclosure:	
Support type:		Support type:	
Support material:		Support material:	

Door 1		Door 2	
Type:	Single	Type:	French doors
Material:	Wood	Material:	Wood
Features:	Glazed, fully	Features:	Divided lights; Glazed, fully
Extra:	Decorative surround; Arch, round; Columns, stone	Extra:	Arched surround

Window 1		Window 2	
Type:	Double-hung	Type:	Double-hung
Material:	Wood	Material:	Wood
Features:	Divided lights	Features:	Divided lights
Extra:	Grille	Extra:	
Form:	Single	Form:	Single

Window 3		Window 4	
Type:	Double-hung	Type:	Casement
Material:	Wood	Material:	Wood
Features:		Features:	Divided lights
Extra:		Extra:	Security bars
Form:	Single	Form:	Single



Primary address: 1626 N FAIRFAX AVE
Year built: 1926
District name: Sunset Square HPOZ Survey Area
District recorded: 4/11/2016
Property type/sub type: Residential-Single Family; House
Evaluation: Contributor

Property details

Name:	
Resource:	Element of a district
Resource attribute:	HP02. Single family property
Current use:	
Architect:	
Builder:	Standard Building Co.
Stories:	2
Original owner:	William H. Wolbert

Description

Architectural style:	Spanish Colonial Revival
Setting:	Setback from sidewalk
Facade Composition:	Asymmetrical
Plan:	Rectangular
Construction:	Wood
Cladding:	Stucco, smooth
Details:	Light Fixtures; Projecting balcony, shed roof, wood balustrade, wood posts
Roof type:	Flat; Gable, side
Roof material:	Clay tile; Unknown
Roof features:	Clay tile coping; Parapet, flat
Chimney:	Exterior; Stucco
Alterations:	Security window bars added; Residence is not fully visible from the public right-of-way.
Related features:	Garage, Detached; Wall, Perimeter
Landscape features:	Mature vegetation
Notes:	

Porch 1		Porch 2	
Type:	Entrance porch/stoop; Projecting	Type:	
Enclosure:		Enclosure:	
Support type:		Support type:	
Support material:		Support material:	

Door 1		Door 2	
Type:	Single	Type:	French doors
Material:	Wood	Material:	Wood
Features:	Glazed, partially; Paneled	Features:	Divided lights; Glazed, fully
Extra:		Extra:	Sidelights

Window 1		Window 2	
Type:	Casement	Type:	
Material:	Wood	Material:	
Features:		Features:	
Extra:		Extra:	
Form:	Single	Form:	



Primary address: 1629 N FAIRFAX AVE
Year built: 1935
District name: Sunset Square HPOZ Survey Area
District recorded: 4/11/2016
Property type/sub type: Residential-Single Family; House
Evaluation: Contributor

Property details

Name:	
Resource:	Element of a district
Resource attribute:	HP02. Single family property
Current use:	
Architect:	A. Lewand
Builder:	A. Lewand
Stories:	2
Original owner:	A. Lewand

Description

Architectural style:	Spanish Colonial Revival
Setting:	Setback from sidewalk
Facade Composition:	Asymmetrical
Plan:	Irregular
Construction:	Wood
Cladding:	Stucco, smooth; Wood tongue-and-groove
Details:	
Roof type:	Gable, crossed
Roof material:	Clay tile
Roof features:	
Chimney:	
Alterations:	Residence is not fully visible from the public right-of-way.
Related features:	Wall, Perimeter
Landscape features:	Mature vegetation
Notes:	

Entryway 1		Entryway 2	
Type:	Balcony; Projecting; Shed roof	Type:	
Material:		Material:	
Features:	Wood balustrade; Wood posts	Features:	
Extra:		Extra:	

Door 1		Door 2	
Type:	Not visible	Type:	Single
Material:		Material:	Wood
Features:		Features:	Divided lights; Glazed, fully
Extra:		Extra:	

Window 1		Window 2	
Type:	Casement	Type:	Fixed; Circular
Material:	Wood	Material:	Wood
Features:	Divided lights	Features:	Leaded glass; Stained glass
Extra:		Extra:	
Form:	Single	Form:	Single



Primary address: 1632 N FAIRFAX AVE
Year built: 1927
District name: Sunset Square HPOZ Survey Area
District recorded: 4/11/2016
Property type/sub type: Residential-Single Family; House
Evaluation: Contributor

Property details

Name:	
Resource:	Element of a district
Resource attribute:	HP02. Single family property
Current use:	
Architect:	A. C. Zimmerman
Builder:	E. P. Zimmerman
Stories:	2
Original owner:	B. Y. Taft

Description

Architectural style:	Tudor Revival
Setting:	Setback from sidewalk
Facade Composition:	Asymmetrical
Plan:	Irregular
Construction:	Wood
Cladding:	Stucco, smooth
Details:	Light Fixtures
Roof type:	Gable, crossed
Roof material:	Composition shingle
Roof features:	
Chimney:	Exterior; Brick
Alterations:	No major alterations; Wall cladding may have been replaced in kind. Residence is not fully visible from the public right-of-way.
Related features:	Wall, Perimeter
Landscape features:	Lawn; Mature vegetation
Notes:	Residence is not fully visible from the public right-of-way.

Porch 1		Porch 2	
Type:	Entrance porch/stoop	Type:	
Enclosure:		Enclosure:	
Support type:		Support type:	
Support material:		Support material:	

Door 1		Door 2	
Type:	Not visible	Type:	
Material:		Material:	
Features:		Features:	
Extra:		Extra:	

Window 1		Window 2	
Type:	Casement	Type:	Casement
Material:	Wood	Material:	Wood
Features:	Divided lights	Features:	Divided lights
Extra:	Shutters	Extra:	
Form:	Single	Form:	Single



Primary address: 1636 N FAIRFAX AVE
Year built: 1922
District name: Sunset Square HPOZ Survey Area
District recorded: 4/11/2016
Property type/sub type: Residential-Single Family; House
Evaluation: Contributor

Property details

Name:	
Resource:	Element of a district
Resource attribute:	HP02. Single family property
Current use:	
Architect:	Jas. A. Flemming
Builder:	Standard Building Co.
Stories:	2
Original owner:	Josephin Hansen

Description

Architectural style:	Tudor Revival
Setting:	Setback from sidewalk
Facade Composition:	Asymmetrical
Plan:	Irregular
Construction:	Wood
Cladding:	Stucco, textured
Details:	Porte cochere
Roof type:	Gable, crossed
Roof material:	Composition shingle
Roof features:	Bargeboards; Eaves, flared; Eaves, open; Exposed purlins; Exposed rafters
Chimney:	Exterior; Stucco
Alterations:	No major alterations
Related features:	Wall, Perimeter
Landscape features:	Lawn; Mature vegetation
Notes:	

Porch 1		Porch 2	
Type:	Entrance porch/stoop	Type:	
Enclosure:	Handrail; Metal	Enclosure:	
Support type:		Support type:	
Support material:		Support material:	

Door 1		Door 2	
Type:	Single	Type:	
Material:	Wood	Material:	
Features:	Glazed, partially; Paneled; Applied decoration	Features:	
Extra:		Extra:	

Window 1		Window 2	
Type:	Casement	Type:	Casement; Fixed
Material:	Wood	Material:	Wood
Features:	Divided lights	Features:	Divided lights
Extra:		Extra:	
Form:	Paired	Form:	Grouped



Primary address: 1642 N FAIRFAX AVE
Other address: 7860 W HOLLYWOOD BLVD
Year built: 1950
District name: Sunset Square HPOZ Survey Area
District recorded: 4/11/2016
Property type/sub type: Residential-Single Family; House
Evaluation: Non-Contributor

Property details

Name:	
Resource:	Element of a district
Resource attribute:	HP02. Single family property
Current use:	
Architect:	
Builder:	E. F. & Elitean?
Stories:	2
Original owner:	Edward T. Crumrine

Description

Architectural style:	Minimal Traditional
Setting:	
Facade Composition:	
Plan:	
Construction:	
Cladding:	
Details:	
Roof type:	
Roof material:	
Roof features:	
Chimney:	
Alterations:	No major alterations
Related features:	
Landscape features:	
Notes:	



Primary address: 1640 Gardner St
Year built: 1920
District name: Sunset Square HPOZ Survey Area
District recorded: 4/11/2016
Property type/sub type: Residential-Single Family; House
Evaluation: Non-Contributor

Property details

Name:	
Resource:	Element of a district
Resource attribute:	HP02. Single family property
Current use:	
Architect:	
Builder:	
Stories:	1
Original owner:	

Description

Architectural style:	No style
Setting:	Setback from sidewalk
Facade Composition:	Asymmetrical
Plan:	Irregular
Construction:	Wood
Cladding:	Stucco, textured
Details:	
Roof type:	Gable, crossed
Roof material:	Composition shingle
Roof features:	Brackets; Eaves, open; Exposed purlins; Exposed rafters
Chimney:	Interior; Stucco
Alterations:	Completely altered
Related features:	Wall, Perimeter
Landscape features:	Lawn
Notes:	Residence is not fully visible from the public right-of-way; renovation in progress at the time of the survey

Porch 1		Porch 2	
Type:	Entrance porch/stoop; Roof, shed	Type:	
Enclosure:		Enclosure:	
Support type:	Brackets	Support type:	
Support material:	Wood	Support material:	

Door 1		Door 2	
Type:	Single	Type:	Double
Material:	Wood	Material:	Wood
Features:		Features:	Glazed, fully
Extra:		Extra:	

Window 1		Window 2	
Type:		Type:	
Material:		Material:	
Features:		Features:	
Extra:		Extra:	
Form:	Not visible	Form:	



Primary address: 1525 N GARDNER ST
Year built: 1914
District name: Sunset Square HPOZ Survey Area
District recorded: 4/11/2016
Property type/sub type: Residential-Single Family; House
Evaluation: Contributor

Property details

Name:	
Resource:	Element of a district
Resource attribute:	HP02. Single family property
Current use:	
Architect:	
Builder:	W. J. Gretten
Stories:	1
Original owner:	G. G. Dirtzer

Description

Architectural style:	Craftsman
Setting:	Setback from sidewalk
Facade Composition:	Asymmetrical
Plan:	Rectangular
Construction:	Wood
Cladding:	Wood shingles
Details:	Light Fixtures
Roof type:	Gable, front
Roof material:	Composition shingle
Roof features:	Bargeboards; Brackets; Eaves, open; Eaves, wide; Exposed purlins; Exposed rafters; Attic vents
Chimney:	Exterior; Stucco
Alterations:	Security window bars added
Related features:	Wall, Retaining
Landscape features:	
Notes:	

Porch 1		Porch 2	
Type:	Partial width; Projecting; Roof, gable	Type:	
Enclosure:		Enclosure:	
Support type:	Piers; Posts	Support type:	
Support material:	Brick; Wood	Support material:	

Door 1		Door 2	
Type:	Single; Security door	Type:	
Material:	Metal	Material:	
Features:		Features:	
Extra:		Extra:	

Window 1		Window 2	
Type:	Casement; Fixed	Type:	Casement; Fixed
Material:	Wood	Material:	Wood
Features:	Divided lights; Transom	Features:	Divided lights
Extra:		Extra:	
Form:	Tripartite	Form:	Grouped

Window 3		Window 4	
Type:	Casement	Type:	
Material:	Wood	Material:	
Features:	Divided lights	Features:	
Extra:		Extra:	
Form:	Single	Form:	



Primary address: 1529 N GARDNER ST
Year built: 1915
District name: Sunset Square HPOZ Survey Area
District recorded: 4/11/2016
Property type/sub type: Residential-Single Family; House
Evaluation: Altered Contributor

Property details

Name:	
Resource:	Element of a district
Resource attribute:	HP02. Single family property
Current use:	
Architect:	
Builder:	
Stories:	1
Original owner:	

Description

Architectural style:	Craftsman
Setting:	Setback from sidewalk
Facade Composition:	Asymmetrical
Plan:	Irregular
Construction:	Wood
Cladding:	Wood shingles
Details:	Light Fixtures; Attic vents
Roof type:	Gable, side
Roof material:	Composition shingle
Roof features:	Bargeboards; Eaves, wide; Exposed purlins
Chimney:	Exterior; Stucco
Alterations:	Door (primary) replaced; Porch partially anclosed
Related features:	Fence, Perimeter; Wall, Retaining
Landscape features:	Lawn
Notes:	

Porch 1		Porch 2	
Type:	Partial width; Projecting; Roof, gable	Type:	
Enclosure:		Enclosure:	
Support type:	Piers	Support type:	
Support material:	Stucco	Support material:	

Door 1		Door 2	
Type:	French doors	Type:	
Material:	Wood	Material:	
Features:	Divided lights; Glazed, fully	Features:	
Extra:		Extra:	

Window 1		Window 2	
Type:	Fixed	Type:	Casement; Fixed
Material:	Wood	Material:	Wood
Features:		Features:	Divided lights
Extra:	Decorative surround	Extra:	Decorative surround
Form:	Single	Form:	Tripartite

Window 3		Window 4	
Type:	Casement	Type:	
Material:	Wood	Material:	
Features:	Divided lights	Features:	
Extra:	Decorative surround	Extra:	
Form:	Paired	Form:	



Primary address: 1535 N GARDNER ST
Year built: 1913
District name: Sunset Square HPOZ Survey Area
District recorded: 4/11/2016
Property type/sub type: Residential-Single Family; House
Evaluation: Contributor

Property details

Name:	
Resource:	Element of a district
Resource attribute:	HP02. Single family property
Current use:	
Architect:	
Builder:	W. J. Gretten
Stories:	1
Original owner:	Stevens-Turner Co.

Description

Architectural style:	Craftsman
Setting:	Setback from sidewalk
Facade Composition:	Asymmetrical
Plan:	Rectangular
Construction:	Wood
Cladding:	Wood shingles
Details:	Attic vents
Roof type:	Jerkinhead
Roof material:	Composition shingle
Roof features:	Bargeboards; Brackets; Eaves, open; Eaves, wide; Exposed purlins
Chimney:	Interior; Stucco
Alterations:	No major alterations
Related features:	Garage, Detached; Wall, Retaining
Landscape features:	Lawn
Notes:	

Porch 1		Porch 2	
Type:	Partial width; Recessed	Type:	
Enclosure:	Wall; Stucco	Enclosure:	
Support type:	Posts	Support type:	
Support material:	Wood	Support material:	

Door 1		Door 2	
Type:	Single	Type:	
Material:	Wood	Material:	
Features:		Features:	
Extra:		Extra:	

Window 1		Window 2	
Type:	Casement; Fixed	Type:	Fixed
Material:	Wood	Material:	Wood
Features:	Divided lights	Features:	
Extra:		Extra:	
Form:	Grouped	Form:	Single

Window 3		Window 4	
Type:	Single-hung	Type:	
Material:	Wood	Material:	
Features:		Features:	
Extra:		Extra:	
Form:	Single	Form:	



Primary address: 1541 N GARDNER ST
Year built: 1915
District name: Sunset Square HPOZ Survey Area
District recorded: 4/11/2016
Property type/sub type: Residential-Single Family; House
Evaluation: Contributor

Property details

Name:	
Resource:	Element of a district
Resource attribute:	HP02. Single family property
Current use:	
Architect:	
Builder:	R. B. Sisk
Stories:	1
Original owner:	L. R. Brochon

Description

Architectural style:	Craftsman; American Colonial Revival
Setting:	Setback from sidewalk
Facade Composition:	Symmetrical
Plan:	Irregular
Construction:	Wood
Cladding:	Wood clapboards
Details:	
Roof type:	Gable, side
Roof material:	Composition shingle
Roof features:	Bargeboards; Brackets; Dormer; Eaves, open; Eaves, wide; Exposed rafters
Chimney:	
Alterations:	No major alterations
Related features:	
Landscape features:	Lawn
Notes:	

Porch 1		Porch 2	
Type:	Partial width; Projecting; Roof, shed	Type:	
Enclosure:		Enclosure:	
Support type:	Columns	Support type:	
Support material:	Wood	Support material:	

Door 1		Door 2	
Type:	Single	Type:	
Material:	Wood	Material:	
Features:	Divided lights; Glazed, fully	Features:	
Extra:	Sidelights	Extra:	

Window 1		Window 2	
Type:	Casement	Type:	Fixed
Material:	Wood	Material:	Wood
Features:	Divided lights	Features:	Divided lights
Extra:		Extra:	
Form:	Paired	Form:	Grouped

Window 3		Window 4	
Type:	Fixed	Type:	
Material:	Wood	Material:	
Features:	Divided lights	Features:	
Extra:		Extra:	
Form:	Paired	Form:	



Primary address: 1545 N GARDNER ST
Year built: 1914
District name: Sunset Square HPOZ Survey Area
District recorded: 4/11/2016
Property type/sub type: Residential-Single Family; House
Evaluation: Contributor

Property details

Name:	
Resource:	Element of a district
Resource attribute:	HP02. Single family property
Current use:	
Architect:	
Builder:	R. B. Sisk
Stories:	1
Original owner:	Royal A. Fobes

Description

Architectural style:	Craftsman
Setting:	Setback from sidewalk
Facade Composition:	Asymmetrical
Plan:	Irregular
Construction:	Wood
Cladding:	Wood shingles
Details:	Light Fixtures
Roof type:	Gable, side
Roof material:	Composition shingle
Roof features:	Bargeboards; Dormer; Eaves, open; Eaves, wide; Exposed purlins
Chimney:	Exterior; Stucco
Alterations:	Security window bars added; Residence is not fully visible from the public right-of-way
Related features:	Garage, Detached; Wall, Retaining
Landscape features:	Lawn
Notes:	Residence is not fully visible from the public right-of-way

Porch 1		Porch 2	
Type:	Projecting; Recessed	Type:	
Enclosure:	Balustrade; Wood	Enclosure:	
Support type:	Piers	Support type:	
Support material:	Stucco	Support material:	

Door 1		Door 2	
Type:	Single	Type:	
Material:	Wood	Material:	
Features:	Glazed, partially	Features:	
Extra:		Extra:	

Window 1		Window 2	
Type:	Casement	Type:	Casement
Material:	Wood	Material:	Wood
Features:		Features:	Divided lights
Extra:		Extra:	
Form:	Paired	Form:	Paired



Primary address: 1549 N GARDNER ST
Year built: 1915
District name: Sunset Square HPOZ Survey Area
District recorded: 4/11/2016
Property type/sub type: Residential-Single Family; House
Evaluation: Altered Contributor

Property details

Name:	
Resource:	Element of a district
Resource attribute:	HP02. Single family property
Current use:	
Architect:	
Builder:	
Stories:	1
Original owner:	

Description

Architectural style:	Craftsman
Setting:	Setback from sidewalk
Facade Composition:	Asymmetrical
Plan:	Irregular
Construction:	Wood
Cladding:	Wood clapboards
Details:	Light Fixtures; Attic vent
Roof type:	Gable, front
Roof material:	Composition shingle
Roof features:	Bargeboards; Eaves, open; Eaves, wide; Exposed purlins; Exposed rafters
Chimney:	
Alterations:	Door (primary) replaced; Windows replaced - some
Related features:	Fence, Perimeter; Wall, Retaining
Landscape features:	Lawn
Notes:	

Porch 1		Porch 2	
Type:	Partial width; Projecting; Roof, gable	Type:	
Enclosure:	Wall; Stucco	Enclosure:	
Support type:	Piers	Support type:	
Support material:	Stucco	Support material:	

Door 1		Door 2	
Type:	Double	Type:	
Material:	Wood	Material:	
Features:	Paneled	Features:	
Extra:		Extra:	

Window 1		Window 2	
Type:	Casement	Type:	Fixed
Material:	Wood	Material:	Wood
Features:	Divided lights	Features:	Transom
Extra:		Extra:	
Form:	Paired	Form:	Single



Primary address: 1555 N GARDNER ST
Other address: 7510 W HAWTHORN AVE
Year built: 1915
District name: Sunset Square HPOZ Survey Area
District recorded: 4/11/2016
Property type/sub type: Residential-Single Family; House
Evaluation: Contributor

Property details

Name:	
Resource:	Element of a district
Resource attribute:	HP02. Single family property
Current use:	
Architect:	
Builder:	W. A. Cartwright
Stories:	1
Original owner:	M. S. Cartwright

Description

Architectural style:	Craftsman
Setting:	Corner; Setback from sidewalk
Facade Composition:	Asymmetrical
Plan:	Irregular
Construction:	Wood
Cladding:	Wood shingles
Details:	Attic vent
Roof type:	Gable, front
Roof material:	Composition shingle
Roof features:	Bargeboards; Eaves, open; Eaves, wide; Exposed purlins; Exposed rafters
Chimney:	
Alterations:	Security door(s) added; Security window bars added
Related features:	Wall, Retaining
Landscape features:	Lawn; Mature vegetation
Notes:	

Porch 1		Porch 2	
Type:	Partial width; Projecting; Wraparound; Roof, gable; Corner	Type:	Trellis
Enclosure:	Wall; Wood	Enclosure:	
Support type:	Piers	Support type:	
Support material:	Stucco	Support material:	

Door 1		Door 2	
Type:	Single	Type:	Double; Security door
Material:	Wood	Material:	
Features:	Paneled	Features:	
Extra:	Sidelights	Extra:	Sidelights

Window 1		Window 2	
Type:	Casement; Fixed	Type:	Casement; Fixed
Material:	Wood	Material:	Wood
Features:	Divided lights; Transom	Features:	Divided lights
Extra:		Extra:	
Form:	Tripartite	Form:	Grouped

Window 3		Window 4	
Type:	Double-hung	Type:	
Material:	Wood	Material:	
Features:		Features:	
Extra:		Extra:	
Form:	Grouped	Form:	

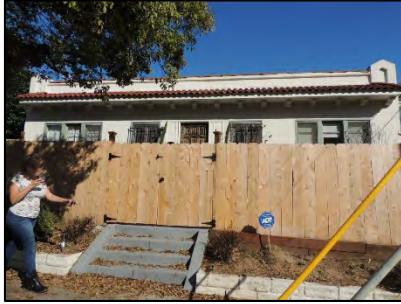

Primary address: 1600 N GARDNER ST
Other address: 7465 W HAWTHORN AVE
Year built: 1921
District name: Sunset Square HPOZ Survey Area
District recorded: 4/11/2016
Property type/sub type: Residential-Single Family; House
Evaluation: Contributor

Property details

Name:	
Resource:	Element of a district
Resource attribute:	HP02. Single family property
Current use:	
Architect:	A. Blerist
Builder:	A. Blerist
Stories:	1
Original owner:	Carrie H. Hodgkiss

Description

Architectural style:	Spanish Colonial Revival
Setting:	Corner; Setback from sidewalk
Facade Composition:	Symmetrical
Plan:	Rectangular
Construction:	Wood
Cladding:	Stucco, smooth
Details:	Light Fixtures
Roof type:	Flat
Roof material:	Unknown
Roof features:	Clay tile coping; Parapet, flat; Pent roof, clay tile, brackets
Chimney:	
Alterations:	Security window bars added
Related features:	Fence, Perimeter
Landscape features:	
Notes:	

Porch 1		Porch 2	
Type:	Entrance porch/stoop	Type:	
Enclosure:		Enclosure:	
Support type:		Support type:	
Support material:		Support material:	

Door 1		Door 2	
Type:	Single	Type:	
Material:	Wood	Material:	
Features:	Paneled	Features:	
Extra:		Extra:	

Window 1		Window 2	
Type:	Casement; Fixed	Type:	Casement
Material:	Wood	Material:	Wood
Features:	Divided lights	Features:	Divided lights
Extra:		Extra:	
Form:	Grouped	Form:	Single



Primary address: 1603 N GARDNER ST
Other address: 7511 W HAWTHORN AVE
Year built: 1917
District name: Sunset Square HPOZ Survey Area
District recorded: 4/11/2016
Property type/sub type: Residential-Single Family; House
Evaluation: Contributor

Property details

Name:	
Resource:	Element of a district
Resource attribute:	HP02. Single family property
Current use:	
Architect:	Thas E. Foster
Builder:	Starr, Dial? & Foster
Stories:	1
Original owner:	George Wood

Description

Architectural style:	American Colonial Revival
Setting:	Corner; Setback from sidewalk
Facade Composition:	Asymmetrical
Plan:	Irregular
Construction:	Wood
Cladding:	Wood clapboards
Details:	
Roof type:	Jerkinhead
Roof material:	Composition shingle
Roof features:	Brackets; Eaves, boxed
Chimney:	Exterior; Stucco
Alterations:	No major alterations
Related features:	Wall, Perimeter
Landscape features:	Lawn; Mature vegetation
Notes:	

Porch 1		Porch 2	
Type:	Partial width; Projecting; Roof, gable	Type:	Entrance porch/stoop
Enclosure:		Enclosure:	
Support type:	Columns	Support type:	
Support material:	Wood	Support material:	

Door 1		Door 2	
Type:	Single	Type:	French doors
Material:	Wood	Material:	Wood
Features:	Paneled	Features:	Divided lights; Glazed, fully
Extra:	Sidelights	Extra:	Sidelights

Window 1		Window 2	
Type:	Casement	Type:	Casement
Material:	Wood	Material:	Wood
Features:	Divided lights	Features:	Divided lights
Extra:		Extra:	
Form:	Paired	Form:	Single

Window 3		Window 4	
Type:	Double-hung	Type:	Fixed
Material:	Wood	Material:	Wood
Features:		Features:	
Extra:		Extra:	
Form:	Single	Form:	Single



Primary address: 1606 N GARDNER ST
Year built: 1916
District name: Sunset Square HPOZ Survey Area
District recorded: 4/11/2016
Property type/sub type: Residential-Single Family; House
Evaluation: Altered Contributor

Property details

Name:	
Resource:	Element of a district
Resource attribute:	HP02. Single family property
Current use:	
Architect:	
Builder:	H. Holt
Stories:	1
Original owner:	A. K. Miller

Description

Architectural style:	American Colonial Revival; Craftsman
Setting:	Setback from sidewalk
Facade Composition:	Asymmetrical
Plan:	Rectangular
Construction:	Wood
Cladding:	Wood clapboards
Details:	Light Fixtures
Roof type:	Jerkinhead
Roof material:	Composition shingle
Roof features:	Eaves, boxed; Eaves, wide; Exposed purlins
Chimney:	Interior; Brick
Alterations:	Door (primary) replaced; Security window bars added; Windows replaced - all
Related features:	Garage, Detached
Landscape features:	Lawn
Notes:	

Porch 1		Porch 2	
Type:	Partial width; Recessed	Type:	
Enclosure:		Enclosure:	
Support type:		Support type:	
Support material:		Support material:	

Door 1		Door 2	
Type:	Single	Type:	
Material:	Wood	Material:	
Features:	Glazed, partially; Paneled; Metal grille	Features:	
Extra:		Extra:	

Window 1		Window 2	
Type:	Jalousie/louwer	Type:	Jalousie/louwer
Material:	Wood	Material:	Wood
Features:		Features:	
Extra:	Security bars	Extra:	Security bars
Form:	Grouped	Form:	Paired

Window 3		Window 4	
Type:	Jalousie/louwer	Type:	
Material:	Wood	Material:	
Features:		Features:	
Extra:	Security bars	Extra:	
Form:	Tripartite	Form:	



Primary address: 1607 N GARDNER ST
Year built: 1932
District name: Sunset Square HPOZ Survey Area
District recorded: 4/11/2016
Property type/sub type: Residential-Single Family; House
Evaluation: Contributor

Property details

Name:	
Resource:	Element of a district
Resource attribute:	HP02. Single family property
Current use:	
Architect:	
Builder:	J. R. Palmer
Stories:	1
Original owner:	J. R. Palmer

Description

Architectural style:	Spanish Colonial Revival
Setting:	Setback from sidewalk
Facade Composition:	Asymmetrical
Plan:	Irregular
Construction:	Wood
Cladding:	Stucco, textured
Details:	Light Fixtures
Roof type:	Gable, crossed
Roof material:	Clay tile
Roof features:	Attic vents
Chimney:	Stucco; Unknown
Alterations:	Security window bars added; Residence not fully visible from the public right-of-way
Related features:	Fence, Perimeter
Landscape features:	Lawn
Notes:	Residence not fully visible from the public right-of-way

Porch 1		Porch 2	
Type:	Partial width; Recessed	Type:	
Enclosure:		Enclosure:	
Support type:	Arches	Support type:	
Support material:	Stucco	Support material:	

Door 1		Door 2	
Type:	Single	Type:	
Material:	Wood	Material:	
Features:	Glazed, partially; Paneled	Features:	
Extra:		Extra:	

Window 1		Window 2	
Type:	Unknown	Type:	
Material:	Unknown	Material:	
Features:		Features:	
Extra:	Security bars	Extra:	
Form:	Single	Form:	



Primary address: 1611 N GARDNER ST
Year built: 1910
District name: Sunset Square HPOZ Survey Area
District recorded: 4/11/2016
Property type/sub type: Residential-Single Family; House
Evaluation: Contributor

Property details

Name:	
Resource:	Element of a district
Resource attribute:	HP02. Single family property
Current use:	
Architect:	
Builder:	
Stories:	1
Original owner:	

Description

Architectural style:	Craftsman
Setting:	Setback from sidewalk
Facade Composition:	Symmetrical
Plan:	Rectangular
Construction:	Wood
Cladding:	Wood clapboards
Details:	Light Fixtures
Roof type:	Gable, side
Roof material:	Composition shingle
Roof features:	Bargeboards; Brackets; Dormer; Eaves, wide; Exposed purlins; Exposed rafters; Skylight; Trellis
Chimney:	
Alterations:	Addition to rear/side elevation; Skylight added
Related features:	Fence, Perimeter
Landscape features:	Lawn; Mature vegetation
Notes:	

Porch 1		Porch 2	
Type:	Partial width; Projecting; Roof, shed; Stone foundation	Type:	
Enclosure:		Enclosure:	
Support type:	Piers; Posts	Support type:	
Support material:	Stone, arroyo; Wood	Support material:	

Door 1		Door 2	
Type:	Single	Type:	
Material:	Wood	Material:	
Features:	Glazed, partially	Features:	
Extra:	Decorative surround	Extra:	

Window 1		Window 2	
Type:	Fixed	Type:	Fixed
Material:	Wood	Material:	Wood
Features:		Features:	Divided lights
Extra:	Decorative surround	Extra:	
Form:	Single	Form:	Single



Primary address: 1612 N GARDNER ST
Year built: 1917
District name: Sunset Square HPOZ Survey Area
District recorded: 4/11/2016
Property type/sub type: Residential-Single Family; House
Evaluation: Non-Contributor

Property details

Name:	
Resource:	Element of a district
Resource attribute:	HP02. Single family property
Current use:	
Architect:	W. S. Greene
Builder:	Ramey Investment Company
Stories:	1
Original owner:	A. K. Miller

Description

Architectural style:	No style
Setting:	Setback from sidewalk
Facade Composition:	Asymmetrical
Plan:	Irregular
Construction:	Wood
Cladding:	Stucco, textured
Details:	Balconette
Roof type:	Combination
Roof material:	Composition shingle
Roof features:	Eaves, boxed
Chimney:	Exterior; Stucco
Alterations:	Completely altered
Related features:	Wall, Retaining
Landscape features:	Lawn
Notes:	

Porch 1		Porch 2	
Type:	Entrance porch/stoop; Recessed	Type:	
Enclosure:	Balustrade; Metal	Enclosure:	
Support type:	Columns	Support type:	
Support material:	Wood	Support material:	

Door 1		Door 2	
Type:	Single	Type:	French doors
Material:	Wood	Material:	Wood
Features:	Glazed, partially	Features:	Divided lights; Glazed, fully
Extra:		Extra:	

Window 1		Window 2	
Type:	Sliding	Type:	
Material:	Vinyl	Material:	
Features:	Divided lights	Features:	
Extra:		Extra:	
Form:	Single	Form:	



Primary address: 1616 N GARDNER ST
Year built: 1916
District name: Sunset Square HPOZ Survey Area
District recorded: 4/11/2016
Property type/sub type: Residential-Single Family; House
Evaluation: Altered Contributor

Property details

Name:	
Resource:	Element of a district
Resource attribute:	HP02. Single family property
Current use:	
Architect:	
Builder:	H. Holt
Stories:	1
Original owner:	A. K. Miller

Description

Architectural style:	Craftsman
Setting:	Setback from sidewalk
Facade Composition:	Asymmetrical
Plan:	Rectangular
Construction:	Wood
Cladding:	Wood clapboards; Wood panel
Details:	
Roof type:	Gable, side
Roof material:	Composition shingle
Roof features:	Bargeboards; Dormer; Eaves, open; Eaves, wide; Exposed rafters; Attic vent
Chimney:	Exterior; Brick
Alterations:	Porch enclosure on primary elevation
Related features:	Fence, Perimeter
Landscape features:	
Notes:	Residence is not fully visible from the public right-of-way

Porch 1		Porch 2	
Type:	Partial width; Recessed	Type:	
Enclosure:		Enclosure:	
Support type:		Support type:	
Support material:		Support material:	

Door 1		Door 2	
Type:	Unknown; Not visible	Type:	
Material:		Material:	
Features:		Features:	
Extra:		Extra:	

Window 1		Window 2	
Type:	Casement	Type:	Casement
Material:	Wood	Material:	Wood
Features:	Divided lights	Features:	
Extra:		Extra:	
Form:	Paired	Form:	Grouped



Primary address: 1617 N GARDNER ST
Year built: 1914
District name: Sunset Square HPOZ Survey Area
District recorded: 4/11/2016
Property type/sub type: Residential-Single Family; House
Evaluation: Contributor

Property details

Name:	
Resource:	Element of a district
Resource attribute:	HP02. Single family property
Current use:	
Architect:	
Builder:	John Bloom
Stories:	1
Original owner:	Misses Mabel Pratt & Sarah Sheferman

Description

Architectural style:	Craftsman
Setting:	Setback from sidewalk
Facade Composition:	Asymmetrical
Plan:	Irregular
Construction:	Wood
Cladding:	Wood clapboards; Wood shingles
Details:	Light Fixtures; Dentils
Roof type:	Gable, crossed
Roof material:	Composition shingle
Roof features:	Bargeboards; Eaves, open; Eaves, wide; Exposed purlins; Fascia
Chimney:	Exterior; Stucco
Alterations:	No major alterations; Residence not fully visible from the public right-of-way
Related features:	Wall, Perimeter
Landscape features:	Lawn
Notes:	Residence not fully visible from the public right-of-way

Porch 1		Porch 2	
Type:	Partial width; Projecting; Roof, gable	Type:	
Enclosure:		Enclosure:	
Support type:	Posts	Support type:	
Support material:	Wood	Support material:	

Door 1		Door 2	
Type:	Single	Type:	
Material:	Wood	Material:	
Features:	Glazed, partially	Features:	
Extra:		Extra:	

Window 1		Window 2	
Type:	Fixed	Type:	Casement; Fixed
Material:	Wood	Material:	Wood
Features:		Features:	Divided lights
Extra:		Extra:	
Form:	Single	Form:	Bay, canted

Window 3		Window 4	
Type:	Fixed	Type:	Fixed
Material:	Wood	Material:	Wood
Features:		Features:	
Extra:		Extra:	
Form:	Single	Form:	Paired



Primary address: 1623 N GARDNER ST
Year built: 1911
District name: Sunset Square HPOZ Survey Area
District recorded: 4/11/2016
Property type/sub type: Residential-Single Family; House
Evaluation: Contributor

Property details

Name:	
Resource:	Element of a district
Resource attribute:	HP02. Single family property
Current use:	
Architect:	
Builder:	
Stories:	1 1/2
Original owner:	

Description

Architectural style:	Craftsman
Setting:	Setback from sidewalk
Facade Composition:	Symmetrical
Plan:	Irregular
Construction:	Wood
Cladding:	Wood shingles
Details:	Light Fixtures; Attic vents
Roof type:	Gable, side
Roof material:	Composition shingle
Roof features:	Bargeboards; Dormer; Eaves, wide; Exposed purlins; Exposed rafters
Chimney:	Exterior; Stone
Alterations:	No major alterations
Related features:	Wall, Perimeter
Landscape features:	Lawn; Mature vegetation
Notes:	

Porch 1		Porch 2	
Type:	Full width; Recessed	Type:	
Enclosure:		Enclosure:	
Support type:	Piers	Support type:	
Support material:	Stone, arroyo	Support material:	

Door 1		Door 2	
Type:	Single	Type:	
Material:	Wood	Material:	
Features:	Glazed, partially	Features:	
Extra:		Extra:	

Window 1		Window 2	
Type:	Casement; Fixed	Type:	Fixed
Material:	Wood	Material:	Wood
Features:	Divided lights; Transom	Features:	Divided lights; Transom
Extra:	Decorative surround	Extra:	
Form:	Grouped	Form:	Single

Window 3		Window 4	
Type:	Fixed	Type:	Casement; Fixed
Material:	Wood	Material:	Wood
Features:	Divided lights	Features:	Divided lights
Extra:		Extra:	Decorative surround
Form:	Grouped	Form:	Grouped



Primary address: 1624 N GARDNER ST
Year built: 1918
District name: Sunset Square HPOZ Survey Area
District recorded: 4/11/2016
Property type/sub type: Residential-Single Family; House
Evaluation: Contributor

Property details

Name:	
Resource:	Element of a district
Resource attribute:	HP02. Single family property
Current use:	
Architect:	
Builder:	H. Holt
Stories:	2
Original owner:	A. K. Miller

Description

Architectural style:	Craftsman
Setting:	Setback from sidewalk
Facade Composition:	
Plan:	Irregular
Construction:	Wood
Cladding:	Wood clapboards
Details:	
Roof type:	Gable, front
Roof material:	Unknown
Roof features:	Bargeboards; Eaves, open; Eaves, wide; Exposed purlins; Exposed rafters; Attic vent
Chimney:	
Alterations:	Residence is not fully visible from the public right-of-way
Related features:	Fence, Perimeter
Landscape features:	Lawn
Notes:	Residence is not fully visible from the public right-of-way

Window 1		Window 2	
Type:	Single-hung	Type:	Single-hung
Material:	Wood	Material:	Wood
Features:		Features:	
Extra:		Extra:	
Form:	Single	Form:	Paired

Window 3		Window 4	
Type:	Casement	Type:	Fixed
Material:	Wood	Material:	Wood
Features:		Features:	
Extra:		Extra:	
Form:	Grouped	Form:	Single



Primary address: 1627 N GARDNER ST
Year built: 1910
District name: Sunset Square HPOZ Survey Area
District recorded: 4/11/2016
Property type/sub type: Residential-Single Family; House
Evaluation: Altered Contributor

Property details

Name:	
Resource:	Element of a district
Resource attribute:	HP02. Single family property
Current use:	
Architect:	
Builder:	
Stories:	1
Original owner:	

Description

Architectural style:	Craftsman
Setting:	Setback from sidewalk
Facade Composition:	Asymmetrical
Plan:	Irregular
Construction:	Wood
Cladding:	Wood clapboards; Wood shingles
Details:	Attic vent
Roof type:	Gable, front
Roof material:	Composition shingle
Roof features:	Bargeboards; Brackets; Eaves, open; Eaves, wide; Exposed rafters
Chimney:	Interior; Brick
Alterations:	Porch altered or enclosed; Security window bars added; Residence not fully visible from the public right-of-way
Related features:	Fence, Perimeter
Landscape features:	Lawn
Notes:	Residence not fully visible from the public right-of-way

Porch 1		Porch 2	
Type:	Partial width; Recessed	Type:	
Enclosure:		Enclosure:	
Support type:	Piers; Posts	Support type:	
Support material:	Brick; Wood	Support material:	

Door 1		Door 2	
Type:	Single	Type:	French doors
Material:	Wood	Material:	Wood
Features:	Glazed, partially	Features:	Divided lights; Glazed, fully
Extra:		Extra:	Sidelights

Window 1		Window 2	
Type:	Casement; Fixed	Type:	Fixed
Material:	Wood	Material:	Wood
Features:	Divided lights	Features:	Divided lights
Extra:		Extra:	
Form:	Bay, canted	Form:	Grouped

Window 3		Window 4	
Type:	Single-hung	Type:	
Material:	Wood	Material:	
Features:		Features:	
Extra:	Security bars	Extra:	
Form:	Single	Form:	



Primary address: 1628 N GARDNER ST
Year built: 1917
District name: Sunset Square HPOZ Survey Area
District recorded: 4/11/2016
Property type/sub type: Residential-Single Family; House
Evaluation: Contributor

Property details

Name:	
Resource:	Element of a district
Resource attribute:	HP02. Single family property
Current use:	
Architect:	W. S. Greene
Builder:	Ramey Investment Company
Stories:	1
Original owner:	Alfred K. Miller

Description

Architectural style:	American Colonial Revival
Setting:	Setback from sidewalk
Facade Composition:	Asymmetrical
Plan:	Irregular
Construction:	Wood
Cladding:	Wood clapboards
Details:	Trellis
Roof type:	Gable, side
Roof material:	Composition shingle
Roof features:	Eaves, boxed
Chimney:	Interior; Stucco
Alterations:	Porch balustrade added
Related features:	Garage, Detached
Landscape features:	Lawn; Mature vegetation
Notes:	

Porch 1		Porch 2	
Type:	Partial width; Projecting; Roof, gable	Type:	
Enclosure:	Balustrade; Wood	Enclosure:	
Support type:	Columns	Support type:	
Support material:	Wood	Support material:	

Door 1		Door 2	
Type:	Single	Type:	
Material:	Wood	Material:	
Features:	Paneled	Features:	
Extra:	Pilasters; Sidelights	Extra:	

Window 1		Window 2	
Type:	Fixed	Type:	Double-hung
Material:	Wood	Material:	Wood
Features:		Features:	Divided lights, top sash
Extra:		Extra:	
Form:	Single	Form:	Tripartite

Window 3		Window 4	
Type:	Double-hung	Type:	
Material:	Wood	Material:	
Features:	Divided lights, top sash	Features:	
Extra:		Extra:	
Form:	Single	Form:	



Primary address: 1632 N GARDNER ST
Year built: 1920
District name: Sunset Square HPOZ Survey Area
District recorded: 4/11/2016
Property type/sub type: Residential-Single Family; House
Evaluation: Contributor

Property details

Name:	
Resource:	Element of a district
Resource attribute:	HP02. Single family property
Current use:	
Architect:	Garden City Co.
Builder:	Y. B. Urchols?
Stories:	1
Original owner:	Y. B. Urchols?

Description

Architectural style:	Tudor Revival
Setting:	Setback from sidewalk
Facade Composition:	Asymmetrical
Plan:	Rectangular
Construction:	Wood
Cladding:	Half timbering; Stucco, smooth
Details:	Attic vents
Roof type:	Gable, crossed
Roof material:	Composition shingle
Roof features:	Eaves, open; Exposed rafters
Chimney:	Interior; Stucco
Alterations:	No major alterations
Related features:	
Landscape features:	Lawn; Mature vegetation
Notes:	

Porch 1		Porch 2	
Type:	Entrance porch/stoop; Recessed	Type:	
Enclosure:		Enclosure:	
Support type:	Arches	Support type:	
Support material:	Stucco	Support material:	

Door 1		Door 2	
Type:	Single; Security door	Type:	
Material:	Metal	Material:	
Features:		Features:	
Extra:		Extra:	

Window 1		Window 2	
Type:	Casement	Type:	Casement
Material:	Wood	Material:	Wood
Features:	Divided lights	Features:	Divided lights
Extra:	Security bars	Extra:	Security bars
Form:	Grouped	Form:	Paired

Window 3		Window 4	
Type:	Casement	Type:	
Material:	Wood	Material:	
Features:	Divided lights	Features:	
Extra:	Security bars	Extra:	
Form:	Single	Form:	



Primary address: 1633 N GARDNER ST
Year built: 1910
District name: Sunset Square HPOZ Survey Area
District recorded: 4/11/2016
Property type/sub type: Residential-Single Family; House
Evaluation: Contributor

Property details

Name:	
Resource:	Element of a district
Resource attribute:	HP02. Single family property
Current use:	
Architect:	
Builder:	
Stories:	1
Original owner:	

Description

Architectural style:	Craftsman
Setting:	Setback from sidewalk
Facade Composition:	Symmetrical
Plan:	Irregular
Construction:	Wood
Cladding:	Wood clapboards
Details:	Light Fixtures
Roof type:	Gable, side
Roof material:	Composition shingle
Roof features:	Brackets; Eaves, open; Exposed rafters
Chimney:	
Alterations:	No major alterations; Residence not fully visible from the public right-of-way
Related features:	Fence, Perimeter
Landscape features:	Mature vegetation
Notes:	

Porch 1		Porch 2	
Type:	Partial width; Projecting; Roof, shed	Type:	
Enclosure:		Enclosure:	
Support type:	Posts	Support type:	
Support material:	Wood	Support material:	

Door 1		Door 2	
Type:	Single	Type:	
Material:	Wood	Material:	
Features:	Divided lights; Glazed, fully	Features:	
Extra:		Extra:	

Window 1		Window 2	
Type:	Fixed	Type:	Casement
Material:	Wood	Material:	Wood
Features:	Divided lights; Transom	Features:	Divided lights; Transom
Extra:		Extra:	
Form:	Single	Form:	Paired



Primary address: 1636 N GARDNER ST
Other address: 1640 N GARDNER ST
Year built: 1919
District name: Sunset Square HPOZ Survey Area
District recorded: 4/11/2016
Property type/sub type: Residential-Single Family; House
Evaluation: Contributor

Property details

Name:	
Resource:	Element of a district
Resource attribute:	HP02. Single family property
Current use:	
Architect:	Garden City Company
Builder:	Garden City Company
Stories:	1
Original owner:	Y. B. Urchols?

Description

Architectural style:	Tudor Revival
Setting:	Setback from sidewalk
Facade Composition:	Asymmetrical
Plan:	Irregular
Construction:	Wood
Cladding:	Half timbering; Stucco, textured
Details:	Light Fixtures; Trellis
Roof type:	Jerkinhead
Roof material:	Composition shingle
Roof features:	
Chimney:	Interior; Brick
Alterations:	Trellis added
Related features:	Garage, Detached
Landscape features:	Garden
Notes:	Residence is not fully visible from the public right-of-way

Porch 1		Porch 2	
Type:	Not visible	Type:	
Enclosure:		Enclosure:	
Support type:		Support type:	
Support material:		Support material:	

Door 1		Door 2	
Type:	Not visible	Type:	
Material:		Material:	
Features:		Features:	
Extra:		Extra:	

Window 1		Window 2	
Type:	Casement	Type:	
Material:	Wood	Material:	
Features:	Divided lights	Features:	
Extra:		Extra:	
Form:	Paired	Form:	



Primary address: 1637 N GARDNER ST
Year built: 1910
District name: Sunset Square HPOZ Survey Area
District recorded: 4/11/2016
Property type/sub type: Residential-Single Family; House
Evaluation: Non-Contributor

Property details

Name:	
Resource:	Element of a district
Resource attribute:	HP02. Single family property
Current use:	
Architect:	Walter Vernon?
Builder:	Walter Vernon?
Stories:	1
Original owner:	Susan V. Grigg?

Description

Architectural style:	Craftsman
Setting:	Setback from sidewalk
Facade Composition:	Asymmetrical
Plan:	Rectangular
Construction:	Wood
Cladding:	Stucco, textured; Wood clapboards; Wood shingles
Details:	Light Fixtures; Tile
Roof type:	Gable, crossed
Roof material:	Composition shingle
Roof features:	Bargeboards; Eaves, open; Eaves, wide; Exposed purlins
Chimney:	Exterior; Stone
Alterations:	Door (primary) replaced; Door (primary) opening or entrance altered; Porch altered or enclosed; Window openings altered; Windows replaced - all; Wall cladding replaced, some
Related features:	Fence, Perimeter
Landscape features:	
Notes:	

Porch 1		Porch 2	
Type:	Partial width; Recessed	Type:	
Enclosure:		Enclosure:	
Support type:	Piers; Posts	Support type:	
Support material:	Stone, cut; Wood	Support material:	

Door 1		Door 2	
Type:	Single	Type:	Single
Material:	Wood	Material:	Unknown
Features:	Divided lights; Glazed, partially; Paneled	Features:	Glazed, partially
Extra:		Extra:	

Window 1		Window 2	
Type:	Sliding	Type:	Sliding
Material:	Vinyl	Material:	Vinyl
Features:		Features:	
Extra:	Shutters	Extra:	
Form:	Single	Form:	Single



Primary address: 1643 N GARDNER ST
Year built: 1911
District name: Sunset Square HPOZ Survey Area
District recorded: 4/11/2016
Property type/sub type: Residential-Single Family; House
Evaluation: Altered Contributor

Property details

Name:	
Resource:	Element of a district
Resource attribute:	HP02. Single family property
Current use:	
Architect:	
Builder:	
Stories:	1
Original owner:	

Description

Architectural style:	Craftsman
Setting:	Setback from sidewalk
Facade Composition:	Symmetrical
Plan:	Rectangular
Construction:	Wood
Cladding:	Wood clapboards
Details:	
Roof type:	Gable, side
Roof material:	Composition shingle
Roof features:	Bargeboards; Dormer; Eaves, open; Eaves, wide; Exposed purlins; Exposed rafters
Chimney:	Exterior; Stucco
Alterations:	Dormer added
Related features:	Garage, Detached
Landscape features:	
Notes:	

Porch 1		Porch 2	
Type:	Full width; Recessed	Type:	
Enclosure:	Balustrade; Wood	Enclosure:	
Support type:	Brackets; Piers; Posts	Support type:	
Support material:	Stucco; Wood	Support material:	

Door 1		Door 2	
Type:	Single	Type:	
Material:	Wood	Material:	
Features:	Glazed, partially	Features:	
Extra:		Extra:	

Window 1		Window 2	
Type:	Casement; Fixed	Type:	Unknown
Material:	Vinyl	Material:	Vinyl
Features:	Transom	Features:	
Extra:	Decorative surround	Extra:	
Form:	Tripartite	Form:	Paired



Primary address: 1516 N GENESEE AVE
Year built: 1922
District name: Sunset Square HPOZ Survey Area
District recorded: 4/11/2016
Property type/sub type: Residential-Single Family; House
Evaluation: Non-Contributor

Property details

Name:	
Resource:	Element of a district
Resource attribute:	HP02. Single family property
Current use:	
Architect:	
Builder:	
Stories:	2
Original owner:	C. C. Dean

Description

Architectural style:	No style
Setting:	Setback from sidewalk
Facade Composition:	Asymmetrical
Plan:	Irregular
Construction:	Wood
Cladding:	Stucco, smooth
Details:	
Roof type:	Flat
Roof material:	Unknown
Roof features:	
Chimney:	
Alterations:	Completely altered; Residence is not fully visible from the public right-of-way
Related features:	Fence, Perimeter
Landscape features:	Mature vegetation
Notes:	Residence is not fully visible from the public right-of-way

Door 1		Door 2	
Type:	Double; Porch door	Type:	
Material:	Wood	Material:	
Features:	Plank	Features:	
Extra:		Extra:	

Window 1		Window 2	
Type:	Fixed	Type:	
Material:	Wood	Material:	
Features:		Features:	
Extra:		Extra:	
Form:	Grouped	Form:	



Primary address: 1517 N GENESEE AVE
Year built: 1922
District name: Sunset Square HPOZ Survey Area
District recorded: 4/11/2016
Property type/sub type: Residential-Single Family; House
Evaluation: Altered Contributor

Property details

Name:	
Resource:	Element of a district
Resource attribute:	HP02. Single family property
Current use:	
Architect:	
Builder:	C. C. Dean
Stories:	1
Original owner:	C. C. Dean

Description

Architectural style:	Spanish Colonial Revival
Setting:	Setback from sidewalk
Facade Composition:	Asymmetrical
Plan:	Irregular
Construction:	Wood
Cladding:	Stucco, textured
Details:	Attic vent
Roof type:	Flat; Gable, side
Roof material:	Clay tile; Unknown
Roof features:	Clay tile coping; Parapet, flat
Chimney:	Exterior; Stucco
Alterations:	Windows replaced - some
Related features:	
Landscape features:	Lawn
Notes:	

Porch 1		Porch 2	
Type:	Partial width; Projecting; Roof, shed	Type:	
Enclosure:	Wall, low	Enclosure:	
Support type:	Arches	Support type:	
Support material:	Stucco	Support material:	

Door 1		Door 2	
Type:	Single	Type:	
Material:	Wood	Material:	
Features:	Divided lights; Glazed, fully	Features:	
Extra:	Metal screen door	Extra:	

Window 1		Window 2	
Type:	Casement; Fixed	Type:	Casement; Fixed
Material:	Wood	Material:	Steel
Features:	Arched opening, round; Divided lights	Features:	Divided lights
Extra:	Decorative surround	Extra:	
Form:	Palladian	Form:	Bay, rounded

Window 3		Window 4	
Type:	Casement	Type:	Sliding
Material:	Wood	Material:	Aluminum
Features:	Divided lights	Features:	
Extra:		Extra:	
Form:	Single	Form:	Single



Primary address: 1520 N GENESEE AVE
Year built: 1921
District name: Sunset Square HPOZ Survey Area
District recorded: 4/11/2016
Property type/sub type: Residential-Single Family; House
Evaluation: Contributor

Property details

Name:	
Resource:	Element of a district
Resource attribute:	HP02. Single family property
Current use:	
Architect:	
Builder:	E. P. Chapman
Stories:	1
Original owner:	C. C. Dean

Description

Architectural style:	Spanish Colonial Revival
Setting:	Setback from sidewalk
Facade Composition:	Asymmetrical
Plan:	Rectangular
Construction:	Wood
Cladding:	Stucco, textured
Details:	Light Fixtures; Attic vent
Roof type:	Gable, crossed
Roof material:	Clay tile
Roof features:	
Chimney:	Exterior; Stucco
Alterations:	No major alterations
Related features:	
Landscape features:	Lawn
Notes:	

Porch 1		Porch 2	
Type:	Recessed	Type:	
Enclosure:	Balustrade; Wrought iron	Enclosure:	
Support type:	Arches	Support type:	
Support material:	Stucco; Spiral columns	Support material:	

Door 1		Door 2	
Type:	Single; Security door	Type:	
Material:	Metal	Material:	
Features:		Features:	
Extra:		Extra:	

Window 1		Window 2	
Type:	Fixed	Type:	Casement; Fixed
Material:	Wood	Material:	Wood
Features:		Features:	
Extra:		Extra:	Decorative surround; Security bars
Form:	Single	Form:	Grouped

Window 3		Window 4	
Type:	Pivot	Type:	
Material:	Wood	Material:	
Features:	Divided lights	Features:	
Extra:		Extra:	
Form:	Single	Form:	



Primary address: 1521 N GENESEE AVE
Year built: 1921
District name: Sunset Square HPOZ Survey Area
District recorded: 4/11/2016
Property type/sub type: Residential-Single Family; House
Evaluation: Non-Contributor

Property details

Name:	
Resource:	Element of a district
Resource attribute:	HP02. Single family property
Current use:	
Architect:	
Builder:	H. L. Bernard
Stories:	1
Original owner:	F. E. Wickoff

Description

Architectural style:	Minimal Traditional
Setting:	Setback from sidewalk
Facade Composition:	Asymmetrical
Plan:	Irregular
Construction:	Wood
Cladding:	Stucco, textured; Wood clapboards
Details:	Light Fixtures; Attic vents
Roof type:	Gable, crossed; Jerkinhead
Roof material:	Composition shingle
Roof features:	Bargeboards; Dormer
Chimney:	Exterior; Brick
Alterations:	Completely altered; Facade was remodeled in the Minimal Traditional style; a portion of the original residence is visible behind.
Related features:	
Landscape features:	Lawn
Notes:	

Porch 1		Porch 2	
Type:	Partial width; Projecting; Roof, shed; Trellis	Type:	
Enclosure:	Balustrade; Wood	Enclosure:	
Support type:	Posts	Support type:	
Support material:	Wood	Support material:	

Door 1		Door 2	
Type:	Single	Type:	
Material:	Wood	Material:	
Features:		Features:	
Extra:	Pilasters; Wood screen door	Extra:	

Window 1		Window 2	
Type:	Fixed	Type:	Casement; Fixed
Material:	Wood	Material:	Wood
Features:	Divided lights	Features:	Divided lights
Extra:		Extra:	
Form:	Single	Form:	Bay, canted

Window 3		Window 4	
Type:	Double-hung	Type:	Fixed
Material:	Wood	Material:	Wood
Features:		Features:	
Extra:		Extra:	
Form:	Single	Form:	Single



Primary address: 1526 N GENESEE AVE
Year built: 1922
District name: Sunset Square HPOZ Survey Area
District recorded: 4/11/2016
Property type/sub type: Residential-Single Family; House
Evaluation: Non Contributor

Property details

Name:	
Resource:	Element of a district
Resource attribute:	HP02. Single family property
Current use:	
Architect:	
Builder:	W. M. Dunning
Stories:	1
Original owner:	W. M. Dunning

Description

Architectural style:	Spanish Colonial Revival
Setting:	Setback from sidewalk
Facade Composition:	
Plan:	Rectangular
Construction:	
Cladding:	Stucco, smooth
Details:	
Roof type:	Gable, side
Roof material:	Clay tile
Roof features:	
Chimney:	
Alterations:	Window openings altered
Related features:	
Landscape features:	
Notes:	Residence is not fully visible from the public right-of-way

Porch 1		Porch 2	
Type:	Partial width; Recessed; Roof, shed	Type:	
Enclosure:		Enclosure:	
Support type:	Arches	Support type:	
Support material:	Stucco	Support material:	

Door 1		Door 2	
Type:	Unknown; Not visible	Type:	
Material:		Material:	
Features:		Features:	
Extra:		Extra:	

Window 1		Window 2	
Type:	Fixed	Type:	Single-hung
Material:	Wood	Material:	Wood
Features:		Features:	Divided lights, top sash
Extra:		Extra:	
Form:	Single	Form:	Single



Primary address: 1527 N GENESEE AVE
Year built: 1923
District name: Sunset Square HPOZ Survey Area
District recorded: 4/11/2016
Property type/sub type: Residential-Single Family; House
Evaluation: Non-Contributor

Property details

Name:	
Resource:	Element of a district
Resource attribute:	HP02. Single family property
Current use:	
Architect:	
Builder:	C. C. Dean
Stories:	1
Original owner:	C. C. Dean

Description

Architectural style:	Spanish Colonial Revival
Setting:	Setback from sidewalk
Facade Composition:	Asymmetrical
Plan:	Irregular
Construction:	Wood
Cladding:	Brick; Stucco, textured
Details:	Light Fixtures; Attic vents; Exterior stairs
Roof type:	Flat
Roof material:	Unknown
Roof features:	Parapet, flat
Chimney:	Exterior; Stucco
Alterations:	Completely altered
Related features:	
Landscape features:	Mature vegetation
Notes:	

Porch 1		Porch 2	
Type:	Partial width; Projecting; Roof, flat; Roofline balustrade	Type:	
Enclosure:	Wall, low; Stucco; Gate, metal	Enclosure:	
Support type:	Columns	Support type:	
Support material:	Wood	Support material:	

Door 1		Door 2	
Type:	Single; Security door	Type:	
Material:	Metal	Material:	
Features:		Features:	
Extra:	Sidelights	Extra:	

Window 1		Window 2	
Type:	Fixed	Type:	Sliding
Material:	Vinyl	Material:	Vinyl
Features:		Features:	
Extra:	Awning	Extra:	Awning
Form:	Single	Form:	Single

Window 3		Window 4	
Type:	Sliding	Type:	
Material:	Vinyl	Material:	
Features:		Features:	
Extra:		Extra:	
Form:	Single	Form:	



Primary address: 1530 N GENESEE AVE
Year built: 1922
District name: Sunset Square HPOZ Survey Area
District recorded: 4/11/2016
Property type/sub type: Residential-Single Family; House
Evaluation: Contributor

Property details

Name:	
Resource:	Element of a district
Resource attribute:	HP02. Single family property
Current use:	
Architect:	R. D. Jones
Builder:	S. M. Cooper
Stories:	1
Original owner:	E. P. Dentzel

Description

Architectural style:	Tudor Revival
Setting:	Setback from sidewalk
Facade Composition:	Asymmetrical
Plan:	Irregular
Construction:	Wood
Cladding:	Stucco, textured
Details:	Light Fixtures; Attic vent
Roof type:	Jerkinhead
Roof material:	Composition shingle
Roof features:	Dormer
Chimney:	Exterior; Stucco
Alterations:	Awnings added; Security door(s) added; Security window bars added
Related features:	Garage, Detached
Landscape features:	Lawn
Notes:	

Porch 1		Porch 2	
Type:	Entrance porch/stoop; Recessed	Type:	
Enclosure:	Wall, low; Brick	Enclosure:	
Support type:	Arches	Support type:	
Support material:	Stucco	Support material:	

Door 1		Door 2	
Type:	Single; Security door	Type:	
Material:	Metal	Material:	
Features:		Features:	
Extra:		Extra:	

Window 1		Window 2	
Type:	Casement; Fixed	Type:	
Material:	Wood	Material:	
Features:		Features:	
Extra:	Awning; Security bars	Extra:	
Form:	Tripartite	Form:	



Primary address: 1531 N GENESEE AVE
Year built: 1924
District name: Sunset Square HPOZ Survey Area
District recorded: 4/11/2016
Property type/sub type: Residential-Single Family; House
Evaluation: Altered Contributor

Property details

Name:	
Resource:	Element of a district
Resource attribute:	HP02. Single family property
Current use:	
Architect:	
Builder:	
Stories:	1
Original owner:	Charles C. Deane

Description

Architectural style:	Tudor Revival
Setting:	Setback from sidewalk
Facade Composition:	Asymmetrical
Plan:	Irregular
Construction:	Wood
Cladding:	Stucco, textured
Details:	Attic vent
Roof type:	Gable, crossed
Roof material:	Composition shingle
Roof features:	Dormer; Flared eave
Chimney:	Interior; Stucco
Alterations:	Windows replaced - all
Related features:	
Landscape features:	Lawn
Notes:	

Door 1		Door 2	
Type:	Not visible	Type:	
Material:		Material:	
Features:		Features:	
Extra:		Extra:	

Window 1		Window 2	
Type:	Fixed	Type:	Casement
Material:	Unknown	Material:	Unknown
Features:		Features:	
Extra:		Extra:	
Form:	Paired	Form:	Single

Window 3		Window 4	
Type:	Fixed	Type:	
Material:	Unknown	Material:	
Features:		Features:	
Extra:		Extra:	
Form:	Single	Form:	



Primary address: 1536 N GENESEE AVE
Other address: 1540 N GENESEE AVE
Year built: 1923
District name: Sunset Square HPOZ Survey Area
District recorded: 4/11/2016
Property type/sub type: Residential-Single Family; House
Evaluation: Contributor

Property details

Name:	
Resource:	Element of a district
Resource attribute:	HP02. Single family property
Current use:	
Architect:	
Builder:	C. C. Dean
Stories:	1 1/2
Original owner:	C. C. Dean

Description

Architectural style:	Tudor Revival
Setting:	Setback from sidewalk
Facade Composition:	Asymmetrical
Plan:	Irregular
Construction:	Unknown
Cladding:	Brick
Details:	Attic; Clinker brick
Roof type:	Gable, crossed
Roof material:	Composition shingle
Roof features:	Dormer
Chimney:	Exterior; Brick
Alterations:	No major alterations; Residence is not fully visible from the public right-of-way
Related features:	Fence, Perimeter
Landscape features:	Lawn
Notes:	Residence is not fully visible from the public right-of-way

Porch 1		Porch 2	
Type:	Entrance porch/stoop; Recessed	Type:	
Enclosure:		Enclosure:	
Support type:	Arches	Support type:	
Support material:	Brick	Support material:	

Door 1		Door 2	
Type:	Single	Type:	
Material:	Wood	Material:	
Features:	Glazed, partially	Features:	
Extra:		Extra:	

Window 1		Window 2	
Type:	Fixed	Type:	Casement
Material:	Wood	Material:	Wood
Features:	Diamond pane; Leaded glass	Features:	Diamond pane; Leaded glass
Extra:		Extra:	
Form:	Single	Form:	Single

Window 3		Window 4	
Type:	Casement	Type:	
Material:	Wood	Material:	
Features:		Features:	
Extra:		Extra:	
Form:	Single	Form:	



Primary address: 1537 N GENESEE AVE
Year built: 1922
District name: Sunset Square HPOZ Survey Area
District recorded: 4/11/2016
Property type/sub type: Residential-Single Family; House
Evaluation: Non-Contributor

Property details

Name:	
Resource:	Element of a district
Resource attribute:	HP02. Single family property
Current use:	
Architect:	
Builder:	Harley S. Bradley
Stories:	1
Original owner:	Herman C. Friske

Description

Architectural style:	Spanish Colonial Revival
Setting:	Setback from sidewalk
Facade Composition:	Asymmetrical
Plan:	Irregular
Construction:	Wood
Cladding:	Stucco, smooth
Details:	Light Fixtures
Roof type:	Combination
Roof material:	Clay tile; Unknown
Roof features:	
Chimney:	Exterior; Stucco
Alterations:	Completely altered
Related features:	
Landscape features:	Lawn
Notes:	

Porch 1		Porch 2	
Type:	Entrance porch/stoop; Awning	Type:	Partial width; Projecting; Side patio
Enclosure:		Enclosure:	Wall, low; Stucco
Support type:		Support type:	
Support material:		Support material:	

Door 1		Door 2	
Type:	Single	Type:	Not visible
Material:	Wood	Material:	
Features:	Arched opening, round; Paneled	Features:	
Extra:		Extra:	

Window 1		Window 2	
Type:	Fixed	Type:	Fixed
Material:	Vinyl	Material:	Unknown
Features:		Features:	
Extra:	Awning	Extra:	Awning
Form:	Grouped	Form:	Single

Window 3		Window 4	
Type:	Fixed	Type:	
Material:	Glass block	Material:	
Features:		Features:	
Extra:		Extra:	
Form:	Single	Form:	

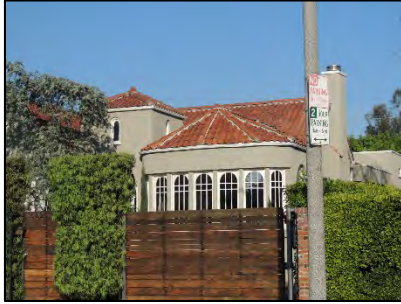

Primary address: 1542 N GENESEE AVE
Year built: 1922
District name: Sunset Square HPOZ Survey Area
District recorded: 4/11/2016
Property type/sub type: Residential-Single Family; House
Evaluation: Non-Contributor

Property details

Name:	
Resource:	Element of a district
Resource attribute:	HP02. Single family property
Current use:	
Architect:	Southland Construction Co.
Builder:	Charles E. Reese
Stories:	1
Original owner:	Charles E. Reese

Description

Architectural style:	Spanish Colonial Revival
Setting:	Setback from sidewalk
Facade Composition:	Asymmetrical
Plan:	Irregular
Construction:	Wood
Cladding:	Stucco, textured
Details:	
Roof type:	Combination
Roof material:	Clay tile; Unknown
Roof features:	Parapet, flat; Tower
Chimney:	Exterior; Stucco
Alterations:	Addition to primary elevation; Residence is not fully visible from the public right-of-way
Related features:	
Landscape features:	Lawn
Notes:	Residence is not fully visible from the public right-of-way

Porch 1		Porch 2	
Type:	Recessed; Spiral pilasters	Type:	
Enclosure:		Enclosure:	
Support type:	Arches	Support type:	
Support material:	Stucco	Support material:	

Door 1		Door 2	
Type:	Single	Type:	
Material:	Wood	Material:	
Features:	Arched opening, round; Divided lights; Glazed, fully	Features:	
Extra:		Extra:	

Window 1		Window 2	
Type:	Fixed	Type:	Fixed
Material:	Wood	Material:	Wood
Features:	Divided lights	Features:	Divided lights
Extra:		Extra:	Arched glazing pattern
Form:	Palladian	Form:	Grouped

Window 3		Window 4	
Type:	Fixed; Lancet	Type:	
Material:	Wood	Material:	
Features:		Features:	
Extra:		Extra:	
Form:	Single	Form:	



Primary address: 1547 N GENESEE AVE
Year built: 1921
District name: Sunset Square HPOZ Survey Area
District recorded: 4/11/2016
Property type/sub type: Residential-Single Family; House
Evaluation: Altered Contributor

Property details

Name:	
Resource:	Element of a district
Resource attribute:	HP02. Single family property
Current use:	
Architect:	Ruston
Builder:	Humburch & Humburch
Stories:	1
Original owner:	Humburch & Humburch

Description

Architectural style:	Spanish Colonial Revival
Setting:	Setback from sidewalk
Facade Composition:	Asymmetrical
Plan:	Irregular
Construction:	Wood
Cladding:	Stucco, textured
Details:	Light Fixtures; Attic vents
Roof type:	Flat
Roof material:	Unknown
Roof features:	Clay tile coping; Parapet, flat
Chimney:	Exterior; Stucco
Alterations:	Chimney altered; Porch altered or enclosed; Residence is not fully visible from the public right-of-way.
Related features:	Fence, Perimeter
Landscape features:	
Notes:	Residence is not fully visible from the public right-of-way.

Porch 1		Porch 2	
Type:	Entrance porch/stoop; Hood, shed	Type:	
Enclosure:		Enclosure:	
Support type:		Support type:	
Support material:		Support material:	

Door 1		Door 2	
Type:	Single	Type:	
Material:	Wood	Material:	
Features:	Arched opening, round; Paneled; Grille	Features:	
Extra:		Extra:	

Window 1		Window 2	
Type:	Casement	Type:	Casement; Fixed
Material:	Wood	Material:	Wood
Features:	Divided lights	Features:	Arched opening, round; Divided lights
Extra:		Extra:	Keystone detail
Form:	Single	Form:	Palladian



Primary address: 1550 N GENESEE AVE
Year built: 1921
District name: Sunset Square HPOZ Survey Area
District recorded: 4/11/2016
Property type/sub type: Residential-Single Family; House
Evaluation: Contributor

Property details

Name:	
Resource:	Element of a district
Resource attribute:	HP02. Single family property
Current use:	
Architect:	Holbrook and Inglis
Builder:	Holbrook and Inglis
Stories:	1
Original owner:	Margaret and Attica Wier

Description

Architectural style:	Tudor Revival
Setting:	Setback from sidewalk
Facade Composition:	Asymmetrical
Plan:	Irregular
Construction:	Wood
Cladding:	Half timbering; Stucco, smooth
Details:	Light Fixtures
Roof type:	Gable, crossed
Roof material:	Composition shingle
Roof features:	Bargeboards; Eaves, open; Exposed purlins
Chimney:	Exterior; Stucco
Alterations:	No major alterations
Related features:	
Landscape features:	Lawn; Mature vegetation
Notes:	

Porch 1		Porch 2	
Type:	Entrance porch/stoop; Recessed	Type:	
Enclosure:		Enclosure:	
Support type:	Arches	Support type:	
Support material:	Brick	Support material:	

Door 1		Door 2	
Type:	Single	Type:	
Material:	Wood	Material:	
Features:	Arched opening, round; Paneled	Features:	
Extra:		Extra:	

Window 1		Window 2	
Type:	Casement	Type:	Casement
Material:	Wood	Material:	Wood
Features:	Diamond pane; Leaded glass	Features:	
Extra:		Extra:	
Form:	Grouped	Form:	Grouped



Primary address: 1553 N GENESEE AVE
Year built: 1921
District name: Sunset Square HPOZ Survey Area
District recorded: 4/11/2016
Property type/sub type: Residential-Single Family; House
Evaluation: Contributor

Property details

Name:	
Resource:	Element of a district
Resource attribute:	HP02. Single family property
Current use:	
Architect:	
Builder:	
Stories:	1
Original owner:	Rene Rivierre

Description

Architectural style:	Spanish Colonial Revival
Setting:	Setback from sidewalk
Facade Composition:	Asymmetrical
Plan:	Irregular
Construction:	Wood
Cladding:	Stucco, textured
Details:	Balconette
Roof type:	Combination
Roof material:	Clay tile; Unknown
Roof features:	
Chimney:	Exterior; Stucco
Alterations:	No major alterations
Related features:	
Landscape features:	Lawn
Notes:	

Porch 1		Porch 2	
Type:	Partial width; Patio	Type:	
Enclosure:	Wall, low; Stucco; Gate, metal	Enclosure:	
Support type:		Support type:	
Support material:		Support material:	

Door 1		Door 2	
Type:	Single	Type:	
Material:	Wood	Material:	
Features:	Divided lights; Glazed, fully	Features:	
Extra:		Extra:	

Window 1		Window 2	
Type:	Casement; Fixed	Type:	Casement
Material:	Wood	Material:	Wood
Features:	Arched opening, segmental; Transom	Features:	Divided lights
Extra:		Extra:	Grille
Form:	Tripartite	Form:	Single

Window 3		Window 4	
Type:	Fixed	Type:	
Material:	Wood	Material:	
Features:	Divided lights	Features:	
Extra:		Extra:	
Form:	Single	Form:	



Primary address: 1558 N GENESEE AVE
Other address: 7714 W SELMA AVE
Year built: 1922
District name: Sunset Square HPOZ Survey Area
District recorded: 4/11/2016
Property type/sub type: Residential-Single Family; House
Evaluation: Altered Contributor

Property details

Name:	
Resource:	Element of a district
Resource attribute:	HP02. Single family property
Current use:	
Architect:	R. D. Jones
Builder:	S. M. Cooper
Stories:	1 1/2
Original owner:	Frank K. Sullivan

Description

Architectural style:	No style
Setting:	Corner; Setback from sidewalk
Facade Composition:	Asymmetrical
Plan:	Irregular
Construction:	Wood
Cladding:	Stone, simulated; Stucco, textured
Details:	Light Fixtures
Roof type:	Gable, crossed
Roof material:	Composition shingle
Roof features:	Eaves, open; Eaves, rolled; Eaves, wide; Exposed purlins
Chimney:	Exterior; Brick
Alterations:	Faux rock cladding added
Related features:	
Landscape features:	Lawn; Mature vegetation
Notes:	

Porch 1		Porch 2	
Type:	Partial width; Recessed	Type:	
Enclosure:		Enclosure:	
Support type:	Arches; Brackets; Columns	Support type:	
Support material:	Stucco; Wood	Support material:	

Door 1		Door 2	
Type:	Single	Type:	French doors
Material:	Wood	Material:	Wood
Features:	Paneled	Features:	Divided lights; Glazed, fully
Extra:	Sidelights	Extra:	

Window 1		Window 2	
Type:	Casement; Fixed	Type:	Casement; Fixed
Material:	Wood	Material:	Wood
Features:	Arched opening, segmental; Divided lights	Features:	Diamond pane; Leaded glass
Extra:		Extra:	
Form:	Tripartite	Form:	Single; Oriel



Primary address: 1559 N GENESEE AVE
Year built: 1921
District name: Sunset Square HPOZ Survey Area
District recorded: 4/11/2016
Property type/sub type: Residential-Single Family; House
Evaluation: Non-Contributor

Property details

Name:	
Resource:	Element of a district
Resource attribute:	HP02. Single family property
Current use:	
Architect:	H. H. Whiteley
Builder:	H. H. Whiteley
Stories:	2
Original owner:	W. P. Harmon

Description

Architectural style:	Spanish Colonial Revival
Setting:	Corner; Setback from sidewalk
Facade Composition:	Asymmetrical
Plan:	Irregular
Construction:	Wood
Cladding:	Stucco, textured
Details:	
Roof type:	Combination
Roof material:	Clay tile
Roof features:	
Chimney:	Exterior; Stucco
Alterations:	Completely altered; Residence is not fully visible from the public right-of-way.
Related features:	Fence, Perimeter
Landscape features:	Lawn
Notes:	Residence is not fully visible from the public right-of-way.

Door 1		Door 2	
Type:	Not visible	Type:	
Material:		Material:	
Features:		Features:	
Extra:		Extra:	

Window 1		Window 2	
Type:		Type:	
Material:		Material:	
Features:		Features:	
Extra:		Extra:	
Form:	Not visible	Form:	



Primary address: 1600 N GENESEE AVE
Other address: 7715 W SELMA AVE
Year built: 1922
District name: Sunset Square HPOZ Survey Area
District recorded: 4/11/2016
Property type/sub type: Residential-Single Family; House
Evaluation: Non-Contributor

Property details

Name:	
Resource:	Element of a district
Resource attribute:	HP02. Single family property
Current use:	
Architect:	Frank F. Rasche
Builder:	Frank F. Rasche
Stories:	2
Original owner:	Louis A. Copeland

Description

Architectural style:	Spanish Colonial Revival
Setting:	Corner; Setback from sidewalk
Facade Composition:	Asymmetrical
Plan:	Irregular
Construction:	Wood
Cladding:	Stucco, smooth
Details:	Light Fixtures; Attic vent
Roof type:	Combination
Roof material:	Clay tile; Unknown
Roof features:	Parapet, flat
Chimney:	Exterior; Stucco
Alterations:	Completely altered; Residence is not fully visible from the public right-of-way.
Related features:	Wall, Perimeter
Landscape features:	Lawn
Notes:	Residence is not fully visible from the public right-of-way.

Porch 1		Porch 2	
Type:	Entrance porch/stoop	Type:	
Enclosure:		Enclosure:	
Support type:		Support type:	
Support material:		Support material:	

Door 1		Door 2	
Type:	Single	Type:	Double
Material:	Wood	Material:	Metal
Features:	Plank	Features:	Divided lights
Extra:		Extra:	

Window 1		Window 2	
Type:	Casement; Fixed	Type:	Casement; Fixed
Material:	Metal	Material:	Metal
Features:		Features:	
Extra:		Extra:	
Form:	Grouped	Form:	Single

Window 3		Window 4	
Type:	Casement; Fixed	Type:	Casement
Material:	Metal	Material:	Metal
Features:		Features:	Divided lights
Extra:		Extra:	
Form:	Grouped	Form:	Single



Primary address: 1601 N GENESEE AVE
Year built: 2010
District name: Sunset Square HPOZ Survey Area
District recorded: 4/11/2016
Property type/sub type: Residential-Single Family; House
Evaluation: Non-Contributor

Property details

Name:	
Resource:	Element of a district
Resource attribute:	HP02. Single family property
Current use:	
Architect:	
Builder:	
Stories:	1
Original owner:	

Description

Architectural style:	Other
Setting:	
Facade Composition:	
Plan:	
Construction:	
Cladding:	
Details:	
Roof type:	
Roof material:	
Roof features:	
Chimney:	
Alterations:	No major alterations
Related features:	
Landscape features:	
Notes:	



Primary address: 1608 N GENESEE AVE
Year built: 1923
District name: Sunset Square HPOZ Survey Area
District recorded: 4/11/2016
Property type/sub type: Residential-Single Family; House
Evaluation: Contributor

Property details

Name:	
Resource:	Element of a district
Resource attribute:	HP02. Single family property
Current use:	
Architect:	
Builder:	H.A. Laven
Stories:	1
Original owner:	Lou Chaney

Description

Architectural style:	Spanish Colonial Revival
Setting:	Setback from sidewalk
Facade Composition:	Asymmetrical
Plan:	Irregular
Construction:	Wood
Cladding:	Stucco, textured
Details:	Attic vents
Roof type:	Combination
Roof material:	Clay tile; Unknown
Roof features:	Clay tile coping; Parapet, flat
Chimney:	Exterior; Stucco; Clay tile
Alterations:	Residence is not fully visible from the public right-of-way.
Related features:	
Landscape features:	Lawn
Notes:	Residence is not fully visible from the public right-of-way.

Door 1		Door 2	
Type:	Not Visible	Type:	
Material:		Material:	
Features:		Features:	
Extra:		Extra:	

Window 1		Window 2	
Type:	Fixed	Type:	Casement
Material:	Unknown	Material:	Wood
Features:		Features:	Divided lights
Extra:		Extra:	Security bars
Form:	Single	Form:	Paired



Primary address: 1609 N GENESEE AVE
Other address: 1611 N GENESEE AVE
Year built: 1922
District name: Sunset Square HPOZ Survey Area
District recorded: 4/11/2016
Property type/sub type: Residential-Single Family; House
Evaluation: Altered Contributor

Property details

Name:	
Resource:	Element of a district
Resource attribute:	HP02. Single family property
Current use:	
Architect:	C. R. Spink
Builder:	
Stories:	1
Original owner:	Robert J. Brown

Description

Architectural style:	Spanish Colonial Revival
Setting:	Setback from sidewalk
Facade Composition:	Asymmetrical
Plan:	Irregular
Construction:	Wood
Cladding:	Stucco, smooth
Details:	Wing wall
Roof type:	Combination
Roof material:	Clay tile; Unknown
Roof features:	Clay tile coping; Parapet, flat
Chimney:	Exterior; Stucco
Alterations:	Security window bars added; Windows replaced - some; Security gate added. Residence is not fully visible from the public right-of-way.
Related features:	Fence, Perimeter
Landscape features:	Mature vegetation
Notes:	Residence is not fully visible from the public right-of-way.

Porch 1		Porch 2	
Type:	Entrance porch/stoop; Projecting; Roof, gable	Type:	
Enclosure:		Enclosure:	
Support type:	Arches	Support type:	
Support material:	Stucco	Support material:	

Door 1		Door 2	
Type:	Single	Type:	
Material:	Wood	Material:	
Features:	Paneled	Features:	
Extra:	Metal gate	Extra:	

Window 1		Window 2	
Type:	Sliding	Type:	Casement; Fixed
Material:	Aluminum	Material:	Wood
Features:		Features:	
Extra:		Extra:	Security bars
Form:	Tripartite	Form:	Tripartite



Primary address: 1612 N GENESEE AVE
Other address: 1616 N GENESEE AVE
Year built: 1921
District name: Sunset Square HPOZ Survey Area
District recorded: 4/11/2016
Property type/sub type: Residential-Multi Family; Duplex
Evaluation: Contributor

Property details

Name:	
Resource:	Element of a district
Resource attribute:	HP03. Multiple family property
Current use:	
Architect:	
Builder:	
Stories:	1
Original owner:	T. Thomas

Description

Architectural style:	Tudor Revival
Setting:	Setback from sidewalk
Facade Composition:	Asymmetrical
Plan:	Irregular
Construction:	Wood
Cladding:	Stucco, smooth
Details:	
Roof type:	Gable, crossed
Roof material:	Composition shingle
Roof features:	Dormer
Chimney:	Interior; Brick
Alterations:	Residence is not fully visible from the public right-of-way.
Related features:	Fence, Perimeter
Landscape features:	Mature vegetation
Notes:	Residence is not fully visible from the public right-of-way.

Porch 1		Porch 2	
Type:	Partial width; Projecting; Roof, gable	Type:	
Enclosure:		Enclosure:	
Support type:		Support type:	
Support material:		Support material:	

Door 1		Door 2	
Type:	Not visible	Type:	French doors
Material:		Material:	Wood
Features:		Features:	Divided lights; Glazed, fully
Extra:		Extra:	Sidelights

Window 1		Window 2	
Type:	Casement; Fixed	Type:	Double-hung
Material:	Wood	Material:	Wood
Features:	Divided lights	Features:	
Extra:		Extra:	
Form:	Tripartite	Form:	Single

Window 3		Window 4	
Type:	Double-hung	Type:	Casement
Material:	Wood	Material:	Wood
Features:		Features:	Divided lights
Extra:		Extra:	
Form:	Paired	Form:	Single



Primary address: 1615 N GENESEE AVE
Year built: 1922
District name: Sunset Square HPOZ Survey Area
District recorded: 4/11/2016
Property type/sub type: Residential-Single Family; House
Evaluation: Contributor

Property details

Name:	
Resource:	Element of a district
Resource attribute:	HP02. Single family property
Current use:	
Architect:	
Builder:	Frank A. Miller
Stories:	1
Original owner:	E. Jergens

Description

Architectural style:	Spanish Colonial Revival
Setting:	Setback from sidewalk
Facade Composition:	Asymmetrical
Plan:	Irregular
Construction:	Wood
Cladding:	Stucco, smooth
Details:	Pilasters; Attic vent
Roof type:	Flat; Gable, crossed
Roof material:	Clay tile; Unknown
Roof features:	
Chimney:	Exterior; Stucco
Alterations:	Residence is not fully visible from the public right-of-way.
Related features:	Fence, Perimeter
Landscape features:	Mature vegetation
Notes:	Residence is not fully visible from the public right-of-way.

Porch 1		Porch 2	
Type:	Entrance porch/stoop; Projecting; Roof, shed	Type:	
Enclosure:		Enclosure:	
Support type:		Support type:	
Support material:		Support material:	

Door 1		Door 2	
Type:	Single	Type:	
Material:	Wood	Material:	
Features:	Arched opening, round; Paneled; Grille	Features:	
Extra:		Extra:	

Window 1		Window 2	
Type:	Casement; Fixed	Type:	Casement
Material:	Wood	Material:	Wood
Features:	Arched opening, round; Divided lights	Features:	Arched opening, round; Divided lights
Extra:	Decorative surround	Extra:	Decorative surround
Form:	Palladian	Form:	Paired



Primary address: 1620 N GENESEE AVE
Year built: 1922
District name: Sunset Square HPOZ Survey Area
District recorded: 4/11/2016
Property type/sub type: Residential-Single Family; House
Evaluation: Contributor

Property details

Name:	
Resource:	Element of a district
Resource attribute:	HP02. Single family property
Current use:	
Architect:	A. F. Leicht
Builder:	Ogden Crane
Stories:	1
Original owner:	Ogden Crane

Description

Architectural style:	Spanish Colonial Revival
Setting:	Setback from sidewalk
Facade Composition:	Asymmetrical
Plan:	Irregular
Construction:	Wood
Cladding:	Stucco, textured
Details:	Balconette; Light Fixtures; Attic vents
Roof type:	Combination
Roof material:	Clay tile; Unknown
Roof features:	Clay tile coping; Parapet, flat
Chimney:	Exterior; Stucco
Alterations:	Carport added
Related features:	Carport
Landscape features:	Lawn; Mature vegetation
Notes:	

Porch 1		Porch 2	
Type:	Partial width; Projecting; Roof, shed	Type:	
Enclosure:		Enclosure:	
Support type:	Arches	Support type:	
Support material:	Stucco	Support material:	

Door 1		Door 2	
Type:	Single	Type:	
Material:	Wood	Material:	
Features:	Arched opening, round; Paneled; Grille	Features:	
Extra:		Extra:	

Window 1		Window 2	
Type:	Casement	Type:	Casement
Material:	Wood	Material:	Wood
Features:	Divided lights	Features:	Arched opening, round; Divided lights; Transom
Extra:		Extra:	Window grille
Form:	Grouped	Form:	Single



Primary address: 1621 N GENESEE AVE
Year built: 1922
District name: Sunset Square HPOZ Survey Area
District recorded: 4/11/2016
Property type/sub type: Residential-Single Family; House
Evaluation: Altered Contributor

Property details

Name:	
Resource:	Element of a district
Resource attribute:	HP02. Single family property
Current use:	
Architect:	E. P. Dentzel
Builder:	E. P. Dentzel
Stories:	1
Original owner:	E. P. Dentzel

Description

Architectural style:	Spanish Colonial Revival
Setting:	Setback from sidewalk
Facade Composition:	Asymmetrical
Plan:	Irregular
Construction:	Wood
Cladding:	Stucco, smooth
Details:	Light Fixtures; Attic vents; Wing wall
Roof type:	Flat; Gable, crossed
Roof material:	Clay tile; Unknown
Roof features:	
Chimney:	Exterior; Stucco
Alterations:	Spanish tiles replaced; Front yard hardscape
Related features:	Fence, Perimeter
Landscape features:	
Notes:	

Porch 1		Porch 2	
Type:	Partial width; Recessed	Type:	
Enclosure:		Enclosure:	
Support type:	Arches	Support type:	
Support material:	Stucco	Support material:	

Door 1		Door 2	
Type:	Single	Type:	
Material:	Wood	Material:	
Features:	Glazed, partially; Paneled	Features:	
Extra:	Sidelights	Extra:	

Window 1		Window 2	
Type:	Fixed; Sliding	Type:	Fixed; Sliding
Material:	Vinyl	Material:	Vinyl
Features:		Features:	Arched opening, segmental; Transom
Extra:		Extra:	
Form:	Tripartite	Form:	Tripartite



Primary address: 1626 N GENESEE AVE
Year built: 1922
District name: Sunset Square HPOZ Survey Area
District recorded: 4/11/2016
Property type/sub type: Residential-Single Family; House
Evaluation: Non-Contributor

Property details

Name:	
Resource:	Element of a district
Resource attribute:	HP02. Single family property
Current use:	
Architect:	
Builder:	August Hanson
Stories:	1
Original owner:	August Hanson

Description

Architectural style:	No style
Setting:	Setback from sidewalk
Facade Composition:	Asymmetrical
Plan:	Irregular
Construction:	Wood
Cladding:	Stucco, smooth
Details:	Attic vent
Roof type:	Combination
Roof material:	Composition shingle
Roof features:	Bargeboards
Chimney:	
Alterations:	Completely altered; Residence is not fully visible from the public right-of-way.
Related features:	Fence, Perimeter
Landscape features:	
Notes:	Residence is not fully visible from the public right-of-way.

Door 1		Door 2	
Type:	Not visible	Type:	
Material:		Material:	
Features:		Features:	
Extra:		Extra:	

Window 1		Window 2	
Type:		Type:	
Material:		Material:	
Features:		Features:	
Extra:		Extra:	
Form:	Not visible	Form:	



Primary address: 1627 N GENESEE AVE
Year built: 1922
District name: Sunset Square HPOZ Survey Area
District recorded: 4/11/2016
Property type/sub type: Residential-Single Family; House
Evaluation: Altered Contributor

Property details

Name:	
Resource:	Element of a district
Resource attribute:	HP02. Single family property
Current use:	
Architect:	August Hanson
Builder:	August Hanson
Stories:	1
Original owner:	August Hanson

Description

Architectural style:	Tudor Revival
Setting:	Setback from sidewalk
Facade Composition:	Asymmetrical
Plan:	Irregular
Construction:	Wood
Cladding:	Stucco, smooth
Details:	Attic vent
Roof type:	Jerkinhead
Roof material:	Composition shingle
Roof features:	
Chimney:	Exterior; Stucco
Alterations:	Awnings added; Windows replaced - some
Related features:	Fence, Perimeter
Landscape features:	Lawn
Notes:	

Porch 1		Porch 2	
Type:	Entrance porch/stoop; Recessed	Type:	
Enclosure:	Wall; Stucco	Enclosure:	
Support type:		Support type:	
Support material:		Support material:	

Door 1		Door 2	
Type:	Single	Type:	
Material:	Wood	Material:	
Features:	Paneled	Features:	
Extra:		Extra:	

Window 1		Window 2	
Type:	Single-hung	Type:	Sliding
Material:	Wood	Material:	Vinyl
Features:		Features:	
Extra:	Awning	Extra:	
Form:	Grouped	Form:	Single



Primary address: 1630 N GENESEE AVE
Year built: 1949
District name: Sunset Square HPOZ Survey Area
District recorded: 4/11/2016
Property type/sub type: Residential-Single Family; House
Evaluation: Non-Contributor

Property details

Name:	
Resource:	Element of a district
Resource attribute:	HP02. Single family property
Current use:	
Architect:	
Builder:	C. D. Mankin
Stories:	1
Original owner:	Sadie Musof

Description

Architectural style:	Minimal Traditional
Setting:	
Facade Composition:	
Plan:	
Construction:	
Cladding:	
Details:	
Roof type:	
Roof material:	
Roof features:	
Chimney:	
Alterations:	Windows replaced - all
Related features:	
Landscape features:	
Notes:	



Primary address: 1631 N GENESEE AVE
Year built: 2010
District name: Sunset Square HPOZ Survey Area
District recorded: 4/11/2016
Property type/sub type: Residential-Single Family; House
Evaluation: Non-Contributor

Property details

Name:	
Resource:	Element of a district
Resource attribute:	HP02. Single family property
Current use:	
Architect:	
Builder:	
Stories:	1
Original owner:	

Description

Architectural style:	Other
Setting:	
Facade Composition:	
Plan:	
Construction:	
Cladding:	
Details:	
Roof type:	
Roof material:	
Roof features:	
Chimney:	
Alterations:	No major alterations
Related features:	
Landscape features:	
Notes:	



Primary address: 1635 N GENESEE AVE
Year built: 1908
District name: Sunset Square HPOZ Survey Area
District recorded: 4/11/2016
Property type/sub type: Residential-Single Family; House
Evaluation: Contributor

Property details

Name:	
Resource:	Element of a district
Resource attribute:	HP02. Single family property
Current use:	
Architect:	
Builder:	
Stories:	2
Original owner:	

Description

Architectural style:	Craftsman
Setting:	Setback from sidewalk
Facade Composition:	Asymmetrical
Plan:	Irregular
Construction:	Wood
Cladding:	Wood, Board and Batten
Details:	Light Fixtures
Roof type:	Combination
Roof material:	Composition shingle
Roof features:	Bargeboards; Brackets; Dormer; Eaves, open; Eaves, wide; Exposed rafters
Chimney:	Exterior; Brick; Two chimneys
Alterations:	Unknown/not visible; Residence is not fully visible from the public right-of-way.
Related features:	Fence, Perimeter
Landscape features:	Mature vegetation
Notes:	Residence is not fully visible from the public right-of-way.

Door 1		Door 2	
Type:	Not visible	Type:	
Material:		Material:	
Features:		Features:	
Extra:		Extra:	

Window 1		Window 2	
Type:	Sliding	Type:	Casement
Material:	Wood	Material:	Wood
Features:	Divided lights	Features:	Diamond pane; Divided lights
Extra:		Extra:	
Form:	Paired	Form:	Single

Window 3		Window 4	
Type:	Sliding	Type:	Double-hung
Material:	Wood	Material:	Wood
Features:	Divided lights	Features:	Diamond pane; Divided lights
Extra:		Extra:	
Form:	Grouped; Ribbon	Form:	Single



Primary address: 1640 N GENESEE AVE
Year built: 1915
District name: Sunset Square HPOZ Survey Area
District recorded: 4/11/2016
Property type/sub type: Residential-Single Family; House
Evaluation: Non-Contributor

Property details

Name:	
Resource:	Element of a district
Resource attribute:	HP02. Single family property
Current use:	
Architect:	
Builder:	
Stories:	1
Original owner:	

Description

Architectural style:	No style
Setting:	Flush at sidewalk
Facade Composition:	Asymmetrical
Plan:	Irregular
Construction:	Wood
Cladding:	Stucco, textured; Wood shingles; Wood tongue-and-groove
Details:	Light Fixtures
Roof type:	Flat
Roof material:	Composition shingle
Roof features:	Bargeboards; Eaves, open; Skylight; Fascia
Chimney:	Pipe
Alterations:	Completely altered; Residence is not fully visible from the public right-of-way.
Related features:	Wall, Perimeter
Landscape features:	
Notes:	Attached garage. Residence is not fully visible from the public right-of-way.

Door 1		Door 2	
Type:	Not visible	Type:	
Material:		Material:	
Features:		Features:	
Extra:		Extra:	

Window 1		Window 2	
Type:		Type:	
Material:		Material:	
Features:		Features:	
Extra:		Extra:	
Form:	Not visible	Form:	



Primary address: 7403 W HAWTHORN AVE
Other address: 7403 1/2 W HAWTHORN AVE, 7400 W VISTA PL
Year built: 1910
District name: Sunset Square HPOZ Survey Area
District recorded: 4/11/2016
Property type/sub type: Residential-Single Family; House
Evaluation: Contributor

Property details

Name:	
Resource:	Element of a district
Resource attribute:	HP02. Single family property
Current use:	
Architect:	
Builder:	
Stories:	1
Original owner:	

Description

Architectural style:	Craftsman
Setting:	Setback from sidewalk
Facade Composition:	Asymmetrical
Plan:	Irregular
Construction:	Wood
Cladding:	Wood clapboards; Wood shingles
Details:	Light Fixtures; Attic vent
Roof type:	Gable, crossed
Roof material:	Composition shingle
Roof features:	Bargeboards; Eaves, open; Exposed rafters
Chimney:	Interior; Stone
Alterations:	Security window bars added
Related features:	Wall, Retaining
Landscape features:	Lawn; Mature vegetation
Notes:	Built-in wooden bench on porch

Porch 1		Porch 2	
Type:	Partial width; Projecting; Wraparound; Roof, gable	Type:	
Enclosure:		Enclosure:	
Support type:	Piers; Posts	Support type:	
Support material:	Stone, arroyo; Wood	Support material:	

Door 1		Door 2	
Type:	Single	Type:	French doors
Material:	Wood	Material:	Wood
Features:	Glazed, partially	Features:	Divided lights; Glazed, fully
Extra:		Extra:	

Window 1		Window 2	
Type:	Casement; Fixed	Type:	Casement; Fixed
Material:	Wood	Material:	Wood
Features:	Divided lights; Transom	Features:	Divided lights; Transom
Extra:		Extra:	
Form:	Bay, canted	Form:	Tripartite



Primary address: 7407 W HAWTHORN AVE
Other address: 7406 W VISTA PL
Year built: 1912
District name: Sunset Square HPOZ Survey Area
District recorded: 4/11/2016
Property type/sub type: Residential-Single Family; House
Evaluation: Contributor

Property details

Name:	
Resource:	Element of a district
Resource attribute:	HP02. Single family property
Current use:	
Architect:	
Builder:	
Stories:	1
Original owner:	

Description

Architectural style:	Craftsman
Setting:	Setback from sidewalk
Facade Composition:	Asymmetrical
Plan:	Irregular
Construction:	Wood
Cladding:	Wood clapboards; Wood shingles
Details:	Light Fixtures; Wood window shelf
Roof type:	Gable, crossed
Roof material:	Composition shingle
Roof features:	Bargeboards; Eaves, open; Eaves, wide; Exposed rafters
Chimney:	Exterior; Stone
Alterations:	Windows replaced - some
Related features:	Fence, Perimeter; Wall, Retaining
Landscape features:	Lawn; Mature vegetation
Notes:	

Porch 1		Porch 2	
Type:	Partial width; Recessed; Wraparound	Type:	
Enclosure:		Enclosure:	
Support type:	Piers; Posts	Support type:	
Support material:	Stone, arroyo; Wood	Support material:	

Door 1		Door 2	
Type:	Single	Type:	
Material:	Wood	Material:	
Features:	Glazed, partially	Features:	
Extra:		Extra:	

Window 1		Window 2	
Type:	Casement; Fixed	Type:	Casement
Material:	Wood	Material:	Wood
Features:	Divided lights; Transom	Features:	Divided lights
Extra:		Extra:	
Form:	Tripartite	Form:	Single

Window 3		Window 4	
Type:	Fixed	Type:	Sliding
Material:	Wood	Material:	Vinyl
Features:	Divided lights	Features:	
Extra:		Extra:	
Form:	Single	Form:	Single



Primary address: 7413 W HAWTHORN AVE
Other address: 7409 W HAWTHORN AVE, 7412 W VISTA PL
Year built: 1916
District name: Sunset Square HPOZ Survey Area
District recorded: 4/11/2016
Property type/sub type: Residential-Single Family; House
Evaluation: Altered Contributor

Property details

Name:	
Resource:	Element of a district
Resource attribute:	HP02. Single family property
Current use:	
Architect:	Thomas Foster
Builder:	Starr, Dial? & Foster
Stories:	1 1/2
Original owner:	Mrs. E. L. Hanford

Description

Architectural style:	Craftsman
Setting:	Setback from sidewalk
Facade Composition:	Asymmetrical
Plan:	Irregular
Construction:	Wood
Cladding:	Stucco, textured; Wood shingles
Details:	Light Fixtures
Roof type:	Gable, side
Roof material:	Composition shingle
Roof features:	Bargeboards; Brackets; Dormer; Eaves, open; Eaves, wide; Exposed rafters; Attic vent
Chimney:	Exterior; Stucco
Alterations:	Addition to rear/side elevation; Awnings added; Porch altered or enclosed; Security window bars added; Wall cladding replaced, some
Related features:	Wall, Retaining
Landscape features:	Lawn; Mature vegetation
Notes:	

Porch 1		Porch 2	
Type:	Partial width; Recessed	Type:	
Enclosure:	Wall, low; Wood	Enclosure:	
Support type:	Posts	Support type:	
Support material:	Wood	Support material:	

Door 1		Door 2	
Type:	Single	Type:	
Material:	Wood	Material:	
Features:	Glazed, partially	Features:	
Extra:		Extra:	

Window 1		Window 2	
Type:	Casement; Fixed	Type:	Casement
Material:	Wood	Material:	Wood
Features:	Divided lights	Features:	Divided lights
Extra:		Extra:	
Form:	Tripartite	Form:	Single



Primary address: 7461 Hawthorn
Other Address: 1601 Vista
Year built: 1921
District name: Sunset Square HPOZ Survey Area
District recorded: 4/11/2016
Property type/sub type: Residential-Single Family; House
Evaluation: Contributor

Property details

Name:	
Resource:	Element of a district
Resource attribute:	HP02. Single family property
Current use:	
Architect:	A. Blerist
Builder:	A. Blerist
Stories:	1
Original owner:	Carrie H. Hodgkiss

Description

Architectural style:	Spanish Colonial Revival
Setting:	Setback from sidewalk
Facade Composition:	Symmetrical
Plan:	Rectangular
Construction:	Wood
Cladding:	Stucco, smooth
Details:	Light Fixtures; Window plant shelf
Roof type:	Flat
Roof material:	Unknown
Roof features:	Clay tile coping; Parapet, flat; Pent roof, clay tiles, brackets
Chimney:	
Alterations:	
Related features:	Garage, Detached; Wall, Retaining
Landscape features:	Lawn
Notes:	

Porch 1		Porch 2	
Type:	Entrance porch/stoop; Roof, flat	Type:	
Enclosure:		Enclosure:	
Support type:	Brackets	Support type:	
Support material:		Support material:	

Door 1		Door 2	
Type:	Single	Type:	
Material:	Wood	Material:	
Features:	Plank	Features:	
Extra:		Extra:	

Window 1		Window 2	
Type:	Casement; Fixed	Type:	Casement
Material:	Wood	Material:	Wood
Features:	Divided lights	Features:	Divided lights
Extra:		Extra:	
Form:	Grouped	Form:	Single



Primary address: 7465 W HAWTHORN AVE
Other address: 1600 N GARDNER ST
Year built: 1921
District name: Sunset Square HPOZ Survey Area
District recorded: 4/11/2016
Property type/sub type: Residential-Single Family; House
Evaluation: Contributor

Property details

Name:	
Resource:	Element of a district
Resource attribute:	HP02. Single family property
Current use:	
Architect:	A. Blerist
Builder:	A. Blerist
Stories:	1
Original owner:	Carrie H. Hodgkiss

Description

Architectural style:	Spanish Colonial Revival
Setting:	Setback from sidewalk
Facade Composition:	Asymmetrical
Plan:	Rectangular
Construction:	Wood
Cladding:	Stucco, smooth
Details:	Light Fixtures; Window plants shelf
Roof type:	Flat
Roof material:	Unknown
Roof features:	Clay tile coping; Parapet, flat; Pent roof, clay tile, brackets
Chimney:	
Alterations:	Security window bars added
Related features:	Garage, Detached; Wall, Retaining
Landscape features:	Lawn
Notes:	

Porch 1		Porch 2	
Type:	Entrance porch/stoop	Type:	
Enclosure:		Enclosure:	
Support type:		Support type:	
Support material:		Support material:	

Door 1		Door 2	
Type:	Single	Type:	
Material:	Wood	Material:	
Features:	Paneled	Features:	
Extra:		Extra:	

Window 1		Window 2	
Type:	Fixed	Type:	Casement
Material:	Wood	Material:	Wood
Features:		Features:	
Extra:		Extra:	
Form:	Single	Form:	Paired

Window 3		Window 4	
Type:	Casement	Type:	
Material:	Wood	Material:	
Features:		Features:	
Extra:	Security bars	Extra:	
Form:	Single	Form:	



Primary address: 7511 W HAWTHORN AVE
Other address: 1603 N GARDNER ST
Year built: 1917
District name: Sunset Square HPOZ Survey Area
District recorded: 4/11/2016
Property type/sub type: Residential-Single Family; House
Evaluation: Contributor

Property details

Name:	
Resource:	Element of a district
Resource attribute:	HP02. Single family property
Current use:	
Architect:	
Builder:	
Stories:	1
Original owner:	

Description

Architectural style:	American Colonial Revival
Setting:	Setback from sidewalk
Facade Composition:	Asymmetrical
Plan:	Rectangular
Construction:	Wood
Cladding:	Wood clapboards
Details:	Light Fixtures
Roof type:	Flat; Jerkinhead
Roof material:	Composition shingle
Roof features:	Brackets; Eaves, boxed
Chimney:	
Alterations:	No major alterations
Related features:	Wall, Perimeter
Landscape features:	
Notes:	

Porch 1		Porch 2	
Type:	Partial width; Recessed; Rounded arch wall dornor over porch entrance	Type:	
Enclosure:		Enclosure:	
Support type:	Columns	Support type:	
Support material:	Wood	Support material:	

Door 1		Door 2	
Type:	Single	Type:	Double; French doors
Material:	Wood	Material:	Wood
Features:	Divided lights; Glazed, fully	Features:	Divided lights; Glazed, fully
Extra:	Sidelights	Extra:	

Window 1		Window 2	
Type:	Double-hung	Type:	Casement
Material:	Wood	Material:	Wood
Features:	Divided lights, top sash	Features:	Divided lights
Extra:		Extra:	
Form:	Grouped	Form:	Paired

Window 3		Window 4	
Type:	Casement	Type:	Fixed
Material:	Wood	Material:	Wood
Features:	Divided lights	Features:	Divided lights
Extra:		Extra:	
Form:	Single	Form:	Single



Primary address: 7560 W HAWTHORN AVE
Year built: 1950
District name: Sunset Square HPOZ Survey Area
District recorded: 4/11/2016
Property type/sub type: Residential-Single Family; House
Evaluation: Non-Contributor

Property details

Name:	
Resource:	Element of a district
Resource attribute:	HP02. Single family property
Current use:	
Architect:	
Builder:	Herbert Klein
Stories:	1
Original owner:	M. B. Paul

Description

Architectural style:	Other
Setting:	
Facade Composition:	
Plan:	
Construction:	
Cladding:	
Details:	
Roof type:	
Roof material:	
Roof features:	
Chimney:	
Alterations:	Door (primary) replaced; Windows replaced - all
Related features:	
Landscape features:	
Notes:	



Primary address: 7567 W HAWTHORN AVE
Other address: 1600 N CURSON AVE
Year built: 1918
District name: Sunset Square HPOZ Survey Area
District recorded: 4/11/2016
Property type/sub type: Residential-Single Family; House
Evaluation: Contributor

Property details

Name:	
Resource:	Element of a district
Resource attribute:	HP02. Single family property
Current use:	
Architect:	Henderson Company
Builder:	Henderson Company
Stories:	1
Original owner:	Wm. H. Kranz

Description

Architectural style:	American Colonial Revival
Setting:	Setback from sidewalk
Facade Composition:	Asymmetrical
Plan:	Rectangular
Construction:	Wood
Cladding:	Wood clapboards
Details:	Light Fixtures
Roof type:	Hipped
Roof material:	Composition shingle
Roof features:	Brackets; Eaves, boxed
Chimney:	
Alterations:	Security window bars added
Related features:	Wall, Retaining
Landscape features:	
Notes:	

Porch 1		Porch 2	
Type:	Partial width; Recessed; Roof, jerkinhead	Type:	
Enclosure:	Wood	Enclosure:	
Support type:	Columns	Support type:	
Support material:	Wood	Support material:	

Door 1		Door 2	
Type:	Single; Security door	Type:	
Material:	Metal	Material:	
Features:		Features:	
Extra:		Extra:	

Window 1		Window 2	
Type:	Single-hung	Type:	Fixed
Material:	Wood	Material:	Wood
Features:	Divided lights, top sash	Features:	Divided lights
Extra:		Extra:	
Form:	Paired	Form:	Paired

Window 3		Window 4	
Type:	Fixed; Single-hung	Type:	Single-hung
Material:	Wood	Material:	Wood
Features:	Divided lights, top sash	Features:	Divided lights, top sash
Extra:		Extra:	
Form:	Tripartite	Form:	Single



Primary address: 7400 W HOLLYWOOD BLVD
Other address: 7402 W HOLLYWOOD BLVD, 7404 W HOLLYWOOD BLVD, 7406 W HOLLYWOOD BLVD, 7408 W HOLLYWOOD BLVD, 7410 W HOLLYWOOD BLVD
Year built: 1987
District name: Sunset Square HPOZ Survey Area
District recorded: 4/11/2016
Property type/sub type: Residential-Multi Family; Other
Evaluation: Non-Contributor

Property details

Name:	Hollywood Place Apartments
Resource:	Element of a district
Resource attribute:	HP03. Multiple family property
Current use:	
Architect:	
Builder:	
Stories:	5
Original owner:	

Description

Architectural style:	Other
Setting:	
Facade Composition:	
Plan:	
Construction:	
Cladding:	
Details:	
Roof type:	
Roof material:	
Roof features:	
Chimney:	
Alterations:	No major alterations
Related features:	
Landscape features:	
Notes:	



Primary address: 7414 W HOLLYWOOD BLVD

Other address: 7414 1/2 W HOLLYWOOD BLVD, 7416 W HOLLYWOOD BLVD, 7418 W HOLLYWOOD BLVD, 7420 W HOLLYWOOD BLVD, 7420 1/2 W HOLLYWOOD BLVD

Year built: 1941

District name: Sunset Square HPOZ Survey Area

District recorded: 4/11/2016

Property type/sub type: Residential-Multi Family; Apartment House

Evaluation: Contributor

Property details

Name:	
Resource:	Element of a district
Resource attribute:	HP03. Multiple family property
Current use:	
Architect:	
Builder:	Blare Gault
Stories:	2
Original owner:	Charles Gault

Description

Architectural style:	French Revival (Norman); Minimal Traditional
Setting:	Setback from sidewalk
Facade Composition:	Asymmetrical
Plan:	Rectangular
Construction:	Wood
Cladding:	Stucco, smooth
Details:	Balconette; Light Fixtures; Quoins
Roof type:	Hipped
Roof material:	Composition shingle
Roof features:	Cornice; Vents
Chimney:	
Alterations:	No major alterations
Related features:	
Landscape features:	Lawn; Mature vegetation
Notes:	

Porch 1		Porch 2	
Type:	Entrance porch/stoop; Recessed; Metal hood	Type:	
Enclosure:		Enclosure:	
Support type:	Metal	Support type:	
Support material:	Poles	Support material:	

Door 1		Door 2	
Type:	Single	Type:	
Material:	Wood	Material:	
Features:	Paneled	Features:	
Extra:		Extra:	

Window 1		Window 2	
Type:	Casement; Fixed	Type:	Double-hung
Material:	Wood	Material:	Wood
Features:	Diamond pane; Leaded glass; Transom	Features:	
Extra:		Extra:	
Form:	Tripartite	Form:	Single

Window 3		Window 4	
Type:	Casement	Type:	Fixed; Round; Octagonal
Material:	Wood	Material:	Wood
Features:	Divided lights	Features:	Diamond pane; Leaded glass
Extra:		Extra:	
Form:	Single	Form:	Single



Primary address: 7428 W HOLLYWOOD BLVD
Other address: 1650 N VISTA ST
Year built: 1987
District name: Sunset Square HPOZ Survey Area
District recorded: 4/11/2016
Property type/sub type: Residential-Multi Family; Other
Evaluation: Non-Contributor

Property details

Name:	Hollywood Vista Apartments
Resource:	Element of a district
Resource attribute:	HP03. Multiple family property
Current use:	
Architect:	
Builder:	
Stories:	4
Original owner:	

Description

Architectural style:	Other
Setting:	
Facade Composition:	
Plan:	
Construction:	
Cladding:	
Details:	
Roof type:	
Roof material:	
Roof features:	
Chimney:	
Alterations:	No major alterations
Related features:	
Landscape features:	
Notes:	



Primary address: 7450 W HOLLYWOOD BLVD
Other address: 7456 W HOLLYWOOD BLVD, 7460 W HOLLYWOOD BLVD, 1645 N VISTA ST, 1653 N VISTA ST
Year built: 1948
District name: Sunset Square HPOZ Survey Area
District recorded: 4/11/2016
Property type/sub type: Residential-Multi Family; Courtyard Apartment
Evaluation: Non-Contributor

Property details

Name:	
Resource:	Element of a district
Resource attribute:	HP03. Multiple family property
Current use:	
Architect:	Adrian Wilson & Aidan Becker
Builder:	
Stories:	2
Original owner:	Elwood A. Teague

Description

Architectural style:	Minimal Traditional
Setting:	
Facade Composition:	
Plan:	
Construction:	
Cladding:	
Details:	
Roof type:	
Roof material:	
Roof features:	
Chimney:	
Alterations:	Windows replaced - some
Related features:	
Landscape features:	
Notes:	



Primary address: 7464 W HOLLYWOOD BLVD
Other address: 7462 W HOLLYWOOD BLVD
Year built: 1928
District name: Sunset Square HPOZ Survey Area
District recorded: 4/11/2016
Property type/sub type: Residential-Multi Family; Apartment House
Evaluation: Contributor

Property details

Name:	
Resource:	Element of a district
Resource attribute:	HP03. Multiple family property
Current use:	
Architect:	
Builder:	G. Swanson
Stories:	2
Original owner:	W. E. Conrad

Description

Architectural style:	Spanish Colonial Revival
Setting:	Setback from sidewalk
Facade Composition:	Asymmetrical
Plan:	Rectangular
Construction:	Wood
Cladding:	Stucco, textured
Details:	Applied decoration; Porte cochere
Roof type:	Combination; Hipped
Roof material:	Clay tile; Unknown
Roof features:	
Chimney:	
Alterations:	Security gate added
Related features:	
Landscape features:	Mature vegetation
Notes:	

Porch 1		Porch 2	
Type:	Entrance porch/stoop	Type:	
Enclosure:		Enclosure:	
Support type:		Support type:	
Support material:		Support material:	

Door 1		Door 2	
Type:	Single	Type:	
Material:	Wood	Material:	
Features:	Paneled	Features:	
Extra:		Extra:	

Window 1		Window 2	
Type:	Fixed	Type:	Casement
Material:	Wood	Material:	Wood
Features:	Arched opening, round	Features:	Divided lights
Extra:		Extra:	
Form:	Single	Form:	Single

Window 3		Window 4	
Type:	Fixed	Type:	Casement
Material:	Wood	Material:	Wood
Features:		Features:	
Extra:		Extra:	
Form:	Single	Form:	Single



Primary address: 7470 W HOLLYWOOD BLVD

Other address: 7470 1/2 W HOLLYWOOD BLVD, 7472 W HOLLYWOOD BLVD, 7472 1/2 W HOLLYWOOD BLVD, 7474 W HOLLYWOOD BLVD, 7474 1/2 W HOLLYWOOD BLVD

Year built: 1939

District name: Sunset Square HPOZ Survey Area

District recorded: 4/11/2016

Property type/sub type: Residential-Multi Family; Apartment House

Evaluation: Altered Contributor

Property details

Name:	
Resource:	Element of a district
Resource attribute:	HP03. Multiple family property
Current use:	
Architect:	Leonard L. Jones
Builder:	
Stories:	2
Original owner:	G. Feifenbaum

Description

Architectural style:	Minimal Traditional
Setting:	Corner; Setback from sidewalk
Facade Composition:	Asymmetrical
Plan:	Irregular
Construction:	Wood
Cladding:	Stucco, smooth; Wood tongue-and-groove
Details:	Applied decoration; Light Fixtures
Roof type:	Hipped
Roof material:	Composition shingle
Roof features:	Eaves, boxed; Vent
Chimney:	
Alterations:	Security door(s) added; Security window bars added; Windows replaced - some
Related features:	Garage, Detached
Landscape features:	Lawn; Mature vegetation
Notes:	

Porch 1		Porch 2	
Type:	Entrance porch/stoop	Type:	
Enclosure:		Enclosure:	
Support type:		Support type:	
Support material:		Support material:	

Entryway 1		Entryway 2	
Type:	Courtyard	Type:	
Material:		Material:	
Features:	Balustrade; Metal	Features:	
Extra:		Extra:	

Door 1		Door 2	
Type:	Single; Security door	Type:	
Material:	Metal	Material:	
Features:		Features:	
Extra:	Decorative surround; Pediment; Pilasters	Extra:	

Window 1		Window 2	
Type:	Sliding	Type:	Sliding
Material:	Vinyl	Material:	Vinyl
Features:		Features:	
Extra:		Extra:	Security bars
Form:	Single	Form:	Paired

Window 3		Window 4	
Type:	Casement	Type:	Double-hung
Material:	Wood	Material:	Wood
Features:	Divided lights	Features:	Divided lights, top sash
Extra:		Extra:	
Form:	Single	Form:	Single



Primary address: 7504 W HOLLYWOOD BLVD
Other address: 1647 N GARDNER ST, 1653 N GARDNER ST, 7500 W HOLLYWOOD BLVD
Year built: 1951
District name: Sunset Square HPOZ Survey Area
District recorded: 4/11/2016
Property type/sub type: Residential-Multi Family; Apartment House
Evaluation: Non-Contributor

Property details

Name:	
Resource:	Element of a district
Resource attribute:	HP03. Multiple family property
Current use:	
Architect:	
Builder:	
Stories:	2
Original owner:	

Description

Architectural style:	Modern, Mid-Century; Minimal Traditional
Setting:	
Facade Composition:	
Plan:	
Construction:	
Cladding:	
Details:	
Roof type:	
Roof material:	
Roof features:	
Chimney:	
Alterations:	No major alterations
Related features:	
Landscape features:	
Notes:	



Primary address: 7510 W HOLLYWOOD BLVD
Year built: 1952
District name: Sunset Square HPOZ Survey Area
District recorded: 4/11/2016
Property type/sub type: Residential-Multi Family; Apartment House
Evaluation: Non-Contributor

Property details

Name:	
Resource:	Element of a district
Resource attribute:	HP03. Multiple family property
Current use:	
Architect:	
Builder:	H. V. Lambert
Stories:	2
Original owner:	Radin Kishner Corp.

Description

Architectural style:	Modern, Mid-Century
Setting:	
Facade Composition:	
Plan:	
Construction:	
Cladding:	
Details:	
Roof type:	
Roof material:	
Roof features:	
Chimney:	
Alterations:	Windows replaced - some
Related features:	
Landscape features:	
Notes:	



Primary address: 7514 W HOLLYWOOD BLVD
Year built: 1912
District name: Sunset Square HPOZ Survey Area
District recorded: 4/11/2016
Property type/sub type: Residential-Single Family; House
Evaluation: Altered Contributor

Property details

Name:	
Resource:	Element of a district
Resource attribute:	HP02. Single family property
Current use:	
Architect:	
Builder:	H. P. Silerey?
Stories:	1
Original owner:	Investment Building Co.

Description

Architectural style:	Craftsman
Setting:	Setback from sidewalk
Facade Composition:	Asymmetrical
Plan:	Irregular
Construction:	Wood
Cladding:	Stucco, textured; Wood shingles
Details:	Attic vent
Roof type:	Gable, front
Roof material:	Composition shingle
Roof features:	Bargeboards; Eaves, open; Eaves, wide; Exposed purlins
Chimney:	Exterior; Stucco
Alterations:	Door (primary) replaced; Windows replaced - some; Wall cladding may have been replaced in kind. Residence is not fully visible from the public right-of-way.
Related features:	Fence, Perimeter
Landscape features:	Mature vegetation
Notes:	Residence is not fully visible from the public right-of-way.

Porch 1		Porch 2	
Type:	Partial width; Projecting; Roof, gable	Type:	
Enclosure:		Enclosure:	
Support type:	Piers; Posts	Support type:	
Support material:	Stucco; Wood	Support material:	

Door 1		Door 2	
Type:	Single	Type:	
Material:	Wood	Material:	
Features:	Paneled	Features:	
Extra:		Extra:	

Window 1		Window 2	
Type:	Casement; Fixed	Type:	Casement; Fixed
Material:	Wood	Material:	Wood
Features:	Divided lights	Features:	
Extra:		Extra:	
Form:	Tripartite	Form:	Bay, canted

Window 3		Window 4	
Type:	Casement	Type:	
Material:	Wood	Material:	
Features:		Features:	
Extra:		Extra:	
Form:	Single	Form:	



Primary address: 7520 W HOLLYWOOD BLVD
Year built: 1955
District name: Sunset Square HPOZ Survey Area
District recorded: 4/11/2016
Property type/sub type: Residential-Multi Family; Apartment House
Evaluation: Non-Contributor

Property details

Name:	
Resource:	Element of a district
Resource attribute:	HP03. Multiple family property
Current use:	
Architect:	
Builder:	Howard M. Comras
Stories:	2
Original owner:	Comras Brothers

Description

Architectural style:	No style
Setting:	
Facade Composition:	
Plan:	
Construction:	
Cladding:	
Details:	
Roof type:	
Roof material:	
Roof features:	
Chimney:	
Alterations:	Completely altered
Related features:	
Landscape features:	
Notes:	



Primary address: 7560 W HOLLYWOOD BLVD
Year built: 1960
District name: Sunset Square HPOZ Survey Area
District recorded: 4/11/2016
Property type/sub type: Residential-Multi Family; Courtyard Apartment
Evaluation: Non-Contributor

Property details

Name:	
Resource:	Element of a district
Resource attribute:	HP03. Multiple family property
Current use:	
Architect:	Daniel Dworsky
Builder:	
Stories:	4
Original owner:	Corey and Medvin

Description

Architectural style:	Modern, Mid-Century
Setting:	
Facade Composition:	
Plan:	
Construction:	
Cladding:	
Details:	
Roof type:	
Roof material:	
Roof features:	
Chimney:	
Alterations:	Windows replaced - some
Related features:	
Landscape features:	
Notes:	



Primary address: 7602 W HOLLYWOOD BLVD
Other address: 1647 N CURSON AVE, 7600 W HOLLYWOOD BLVD
Year built: 1980
District name: Sunset Square HPOZ Survey Area
District recorded: 4/11/2016
Property type/sub type: Residential-Multi Family; Apartment House
Evaluation: Non-Contributor

Property details

Name:	
Resource:	Element of a district
Resource attribute:	HP03. Multiple family property
Current use:	
Architect:	
Builder:	
Stories:	4
Original owner:	

Description

Architectural style:	Other
Setting:	
Facade Composition:	
Plan:	
Construction:	
Cladding:	
Details:	
Roof type:	
Roof material:	
Roof features:	
Chimney:	
Alterations:	No major alterations
Related features:	
Landscape features:	
Notes:	



Primary address: 7616 W HOLLYWOOD BLVD
Other address: 7610 W HOLLYWOOD BLVD,7612 W HOLLYWOOD BLVD,7614 W HOLLYWOOD BLVD,7618 W HOLLYWOOD BLVD,7622 W HOLLYWOOD BLVD,7624 W HOLLYWOOD BLVD,7626 W HOLLYWOOD BLVD,7628 W HOLLYWOOD BLVD
Year built: 1971
District name: Sunset Square HPOZ Survey Area
District recorded: 4/11/2016
Property type/sub type: Residential-Multi Family; Other
Evaluation: Non-Contributor

Property details

Name:	Hollywood Villa Apartments
Resource:	Element of a district
Resource attribute:	HP03. Multiple family property
Current use:	
Architect:	
Builder:	
Stories:	4
Original owner:	

Description

Architectural style:	Other
Setting:	
Facade Composition:	
Plan:	
Construction:	
Cladding:	
Details:	
Roof type:	
Roof material:	
Roof features:	
Chimney:	
Alterations:	No major alterations
Related features:	
Landscape features:	
Notes:	



Primary address: 7632 W HOLLYWOOD BLVD
Other address: 1654 N STANLEY AVE
Year built: 1930
District name: Sunset Square HPOZ Survey Area
District recorded: 4/11/2016
Property type/sub type: Residential-Multi Family; Apartment House
Evaluation: Contributor

Property details

Name:	
Resource:	Element of a district
Resource attribute:	HP03. Multiple family property
Current use:	
Architect:	D. S. Messinger
Builder:	Moss & Stark
Stories:	2
Original owner:	Ralph Moss & Meyer Stark

Description

Architectural style:	Spanish Colonial Revival
Setting:	Corner; Setback from sidewalk
Facade Composition:	Symmetrical
Plan:	Rectangular
Construction:	Wood
Cladding:	Stucco, smooth
Details:	Balconette; Grilles; Light Fixtures; Quoins
Roof type:	Flat; Hipped
Roof material:	Clay tile; Unknown
Roof features:	Clay tile coping; Eaves, open; Exposed rafters; Parapet, flat
Chimney:	Exterior; Stucco
Alterations:	No major alterations
Related features:	
Landscape features:	Lawn; Mature vegetation
Notes:	

Porch 1		Porch 2	
Type:	Entrance porch/stoop	Type:	
Enclosure:	Balustrade; Metal	Enclosure:	
Support type:		Support type:	
Support material:		Support material:	

Door 1		Door 2	
Type:	Single	Type:	
Material:	Wood	Material:	
Features:	Arched opening, segmental; Paneled	Features:	
Extra:	Decorative surround; Sidelights	Extra:	

Window 1		Window 2	
Type:	Fixed	Type:	Fixed
Material:	Wood	Material:	Wood
Features:	Divided lights	Features:	Arched opening, segmental; Divided lights
Extra:	Decorative surround	Extra:	Decorative surround
Form:	Single	Form:	Single

Window 3		Window 4	
Type:	Casement	Type:	Fixed
Material:	Wood	Material:	Wood
Features:	Divided lights	Features:	Divided lights
Extra:	Security bars	Extra:	
Form:	Single	Form:	Single



Primary address: 7650 W HOLLYWOOD BLVD
Other address: 7652 W HOLLYWOOD BLVD, 7654 W HOLLYWOOD BLVD
Year built: 1947
District name: Sunset Square HPOZ Survey Area
District recorded: 4/11/2016
Property type/sub type: Residential-Multi Family; Courtyard Apartment
Evaluation: Non-Contributor

Property details

Name:	
Resource:	Element of a district
Resource attribute:	HP03. Multiple family property
Current use:	
Architect:	
Builder:	
Stories:	2
Original owner:	

Description

Architectural style:	Minimal Traditional
Setting:	
Facade Composition:	
Plan:	
Construction:	
Cladding:	
Details:	
Roof type:	
Roof material:	
Roof features:	
Chimney:	
Alterations:	Windows replaced - some
Related features:	
Landscape features:	
Notes:	



Primary address: 7660 W HOLLYWOOD BLVD

Other address: 7660 1/2 W HOLLYWOOD BLVD, 7662 W HOLLYWOOD BLVD, 7662 1/2 W HOLLYWOOD BLVD, 7664 W HOLLYWOOD BLVD, 7664 1/2 W HOLLYWOOD BLVD, 7666 W HOLLYWOOD BLVD, 7668 W HOLLYWOOD BLVD

Year built: 1937

District name: Sunset Square HPOZ Survey Area

District recorded: 4/11/2016

Property type/sub type: Residential-Multi Family; Courtyard Apartment

Evaluation: Altered Contributor

Property details

Name:	
Resource:	Element of a district
Resource attribute:	HP03. Multiple family property
Current use:	
Architect:	Franz Herding, H. William Green Assoc.
Builder:	Jackson Bros. - Le Sages
Stories:	3
Original owner:	E. L. Emett

Description

Architectural style:	Spanish Colonial Revival
Setting:	Setback from sidewalk
Facade Composition:	Symmetrical
Plan:	U-shaped
Construction:	Wood
Cladding:	Stucco, textured; Wood tongue-and-groove
Details:	Light Fixtures
Roof type:	Gable, side; Shed
Roof material:	Clay tile
Roof features:	Eaves, open; Exposed rafters
Chimney:	Interior; Brick; Interior, stucco (multiple chimneys)
Alterations:	Wall cladding replaced, some. Residence is not fully visible from the public right-of-way.
Related features:	
Landscape features:	
Notes:	Residence is not fully visible from the public right-of-way.

Entryway 1		Entryway 2	
Type:	Balcony; Projecting	Type:	
Material:		Material:	
Features:	Balustrade; Metal	Features:	
Extra:		Extra:	

Door 1		Door 2	
Type:	Single	Type:	French doors
Material:	Wood	Material:	Wood
Features:	Paneled	Features:	Glazed, partially; Paneled
Extra:		Extra:	Shutters

Window 1		Window 2	
Type:	Casement	Type:	Double-hung
Material:	Wood	Material:	Wood
Features:	Divided lights	Features:	
Extra:		Extra:	
Form:	Single	Form:	Single

Window 3		Window 4	
Type:	Casement	Type:	Fixed
Material:	Wood	Material:	Wood
Features:	Divided lights	Features:	Divided lights
Extra:		Extra:	
Form:	Single; Corner	Form:	Single



Primary address: 7676 W HOLLYWOOD BLVD
Other address: 1650 N COURTNEY AVE, 7670 W HOLLYWOOD BLVD
Year built: 1954
District name: Sunset Square HPOZ Survey Area
District recorded: 4/11/2016
Property type/sub type: Residential-Multi Family; Courtyard Apartment
Evaluation: Non-Contributor

Property details

Name:	
Resource:	Element of a district
Resource attribute:	HP03. Multiple family property
Current use:	
Architect:	M. Starkman
Builder:	Harold Epstein
Stories:	2
Original owner:	Wagner Construction Co.

Description

Architectural style:	Modern, Mid-Century
Setting:	
Facade Composition:	
Plan:	
Construction:	
Cladding:	
Details:	
Roof type:	
Roof material:	
Roof features:	
Chimney:	
Alterations:	Windows replaced - some
Related features:	
Landscape features:	
Notes:	



Primary address: 7706 1/4 W HOLLYWOOD BLVD
Other address: 7706 W HOLLYWOOD BLVD,7706 1/2 W HOLLYWOOD BLVD,7708 W HOLLYWOOD BLVD,7708 1/4 W HOLLYWOOD BLVD,7708 1/2 W HOLLYWOOD BLVD,7710 W HOLLYWOOD BLVD,7710 1/4 W HOLLYWOOD BLVD,7710 1/2 W HOLLYWOOD BLVD,7712 W HOLLYWOOD BLVD,7712 1/4 W HOLLYWOOD BLVD,7712 1/2 W HOLLYWOOD BLVD
Year built: 1950
District name: Sunset Square HPOZ Survey Area
District recorded: 4/11/2016
Property type/sub type: Residential-Multi Family; Courtyard Apartment
Evaluation: Non-Contributor

Property details

Name:	
Resource:	Element of a district
Resource attribute:	HP03. Multiple family property
Current use:	
Architect:	
Builder:	Mr. Kom
Stories:	2
Original owner:	Mr. Kom

Description

Architectural style:	American Colonial Revival
Setting:	
Facade Composition:	
Plan:	
Construction:	
Cladding:	
Details:	
Roof type:	
Roof material:	
Roof features:	
Chimney:	
Alterations:	No major alterations
Related features:	
Landscape features:	
Notes:	



Primary address: 7714 W HOLLYWOOD BLVD

Other address: 7714 1/4 W HOLLYWOOD BLVD, 7714 1/2 W HOLLYWOOD BLVD, 7716 W HOLLYWOOD BLVD, 7718 W HOLLYWOOD BLVD, 7720 W HOLLYWOOD BLVD, 7722 W HOLLYWOOD BLVD, 7724 W HOLLYWOOD BLVD, 7726 W HOLLYWOOD BLVD, 7728 W HOLLYWOOD BLVD, 7730 W HOLLYWOOD BLVD, 7740 W HOLLYWOOD BLVD

Year built: 1941

District name: Sunset Square HPOZ Survey Area

District recorded: 4/11/2016

Property type/sub type: Residential-Multi Family; Courtyard Apartment

Evaluation: Contributor

Property details

Name:	
Resource:	Element of a district
Resource attribute:	HP03. Multiple family property
Current use:	
Architect:	
Builder:	Gerald Mason
Stories:	2
Original owner:	John Keith Jr.

Description

Architectural style:	French Revival (Norman); Minimal Traditional
Setting:	Corner; Setback from sidewalk
Facade Composition:	Asymmetrical
Plan:	Irregular
Construction:	Wood
Cladding:	Stucco, smooth
Details:	Light Fixtures; String course
Roof type:	Hipped
Roof material:	Composition shingle
Roof features:	Cornice; Dormer; Eaves, boxed; Attic vents
Chimney:	
Alterations:	Security window bars added
Related features:	Fence, Perimeter; Garage, Detached
Landscape features:	Lawn; Mature vegetation
Notes:	

Porch 1		Porch 2	
Type:	Entrance porch/stoop	Type:	
Enclosure:		Enclosure:	
Support type:		Support type:	
Support material:		Support material:	

Entryway 1		Entryway 2	
Type:	Balcony	Type:	
Material:		Material:	
Features:	Balustrade; Metal	Features:	
Extra:		Extra:	

Door 1		Door 2	
Type:	Single	Type:	Single
Material:	Wood	Material:	Wood
Features:	Paneled	Features:	Paneled
Extra:	Decorative surround; Pediment; Pilasters	Extra:	

Window 1		Window 2	
Type:	Casement; Fixed	Type:	Double-hung
Material:	Wood	Material:	Wood
Features:	Divided lights	Features:	Divided lights
Extra:		Extra:	Shutters
Form:	Tripartite	Form:	Single

Window 3		Window 4	
Type:	Double-hung	Type:	
Material:	Wood	Material:	
Features:	Divided lights	Features:	
Extra:		Extra:	
Form:	Single	Form:	



Primary address: 7758 W HOLLYWOOD BLVD
Year built: 1948
District name: Sunset Square HPOZ Survey Area
District recorded: 4/11/2016
Property type/sub type: Residential-Multi Family; Apartment House
Evaluation: Non-Contributor

Property details

Name:	
Resource:	Element of a district
Resource attribute:	HP03. Multiple family property
Current use:	
Architect:	
Builder:	Morris Kishner
Stories:	3
Original owner:	K. C. Construction Co.

Description

Architectural style:	Other
Setting:	
Facade Composition:	
Plan:	
Construction:	
Cladding:	
Details:	
Roof type:	
Roof material:	
Roof features:	
Chimney:	
Alterations:	Windows replaced - all
Related features:	
Landscape features:	
Notes:	



Primary address: 7762 W HOLLYWOOD BLVD
Other address: 7764 W HOLLYWOOD BLVD, 7766 W HOLLYWOOD BLVD, 7768 W HOLLYWOOD BLVD, 7770 W HOLLYWOOD BLVD
Year built: 1947
District name: Sunset Square HPOZ Survey Area
District recorded: 4/11/2016
Property type/sub type: Residential-Multi Family; Garden Apartment
Evaluation: Non-Contributor

Property details

Name:	
Resource:	Element of a district
Resource attribute:	HP03. Multiple family property
Current use:	
Architect:	W. C. Pennell
Builder:	John Keith Construction Co.
Stories:	2
Original owner:	I. B. Turk & John Keith

Description

Architectural style:	Minimal Traditional
Setting:	
Facade Composition:	
Plan:	
Construction:	
Cladding:	
Details:	
Roof type:	
Roof material:	
Roof features:	
Chimney:	
Alterations:	No major alterations
Related features:	
Landscape features:	
Notes:	



Primary address: 7900 W HOLLYWOOD BLVD
Other address: 1639 N FAIRFAX AVE
Year built: 1939
District name: Sunset Square HPOZ Survey Area
District recorded: 4/11/2016
Property type/sub type: Residential-Single Family; House
Evaluation: Non-Contributor

Property details

Name:	
Resource:	Element of a district
Resource attribute:	HP02. Single family property
Current use:	
Architect:	Paul Pope
Builder:	Bert Dale
Stories:	2
Original owner:	Lilian MacCarthy

Description

Architectural style:	No style
Setting:	Corner; Setback from sidewalk
Facade Composition:	
Plan:	Rectangular
Construction:	Wood
Cladding:	Stucco, smooth
Details:	Applied decoration; Belt course; Light Fixtures; Quoins
Roof type:	Hipped
Roof material:	Composition shingle
Roof features:	
Chimney:	
Alterations:	Completely altered; Residence is not fully visible from the public right-of-way.
Related features:	Integrated garage
Landscape features:	Lawn
Notes:	Residence is not fully visible from the public right-of-way.

Door 1		Door 2	
Type:	Not visible	Type:	
Material:		Material:	
Features:		Features:	
Extra:		Extra:	

Window 1		Window 2	
Type:	Sliding	Type:	Sliding
Material:	Vinyl	Material:	Vinyl
Features:	Divided lights	Features:	
Extra:	Grille	Extra:	
Form:	Single	Form:	Single

Window 3		Window 4	
Type:	Sliding	Type:	
Material:	Vinyl	Material:	
Features:	Divided lights	Features:	
Extra:	Decorative surround	Extra:	
Form:	Single	Form:	



Primary address: 7910 W HOLLYWOOD BLVD
Year built: 1939
District name: Sunset Square HPOZ Survey Area
District recorded: 4/11/2016
Property type/sub type: Residential-Single Family; House
Evaluation: Altered Contributor

Property details

Name:	
Resource:	Element of a district
Resource attribute:	HP02. Single family property
Current use:	
Architect:	
Builder:	Bert Dale
Stories:	1
Original owner:	W. A. McCormick

Description

Architectural style:	Minimal Traditional
Setting:	Setback from sidewalk
Facade Composition:	Asymmetrical
Plan:	Irregular
Construction:	Wood
Cladding:	Stucco, textured
Details:	
Roof type:	Hipped
Roof material:	Composition shingle
Roof features:	Eaves, open; Exposed rafters
Chimney:	Exterior; Brick
Alterations:	Windows replaced - all; Residence is not fully visible from the public right-of-way.
Related features:	
Landscape features:	Lawn
Notes:	Residence is not fully visible from the public right-of-way.

Door 1		Door 2	
Type:	Not visible	Type:	
Material:		Material:	
Features:		Features:	
Extra:		Extra:	

Window 1		Window 2	
Type:	Sliding	Type:	Sliding
Material:	Vinyl	Material:	Vinyl
Features:	Divided lights	Features:	Divided lights
Extra:		Extra:	
Form:	Single	Form:	Paired



Primary address: 7914 W HOLLYWOOD BLVD
Year built: 1938
District name: Sunset Square HPOZ Survey Area
District recorded: 4/11/2016
Property type/sub type: Residential-Single Family; House
Evaluation: Contributor

Property details

Name:	
Resource:	Element of a district
Resource attribute:	HP02. Single family property
Current use:	
Architect:	H. J. Knauer
Builder:	Thos. J. Girard
Stories:	2
Original owner:	Whitelaw Bend?

Description

Architectural style:	American Colonial Revival; Minimal Traditional
Setting:	Setback from sidewalk
Facade Composition:	Asymmetrical
Plan:	Irregular
Construction:	Wood
Cladding:	Stucco, smooth; Wood clapboards
Details:	Light Fixtures
Roof type:	Gable, side; Hipped
Roof material:	Composition shingle
Roof features:	Eaves, boxed
Chimney:	Exterior; Brick
Alterations:	Porte cochere with balcony added
Related features:	
Landscape features:	Lawn
Notes:	

Porch 1		Porch 2	
Type:	Entrance porch/stoop; Recessed	Type:	
Enclosure:		Enclosure:	
Support type:		Support type:	
Support material:		Support material:	

Door 1		Door 2	
Type:	Single	Type:	
Material:	Wood	Material:	
Features:	Paneled	Features:	
Extra:	Decorative surround; Pediment; Pilasters; Sidelights	Extra:	

Window 1		Window 2	
Type:	Double-hung; Fixed	Type:	Double-hung
Material:	Wood	Material:	Wood
Features:	Divided lights	Features:	Divided lights
Extra:		Extra:	Shutters
Form:	Bay, canted; Metal hood	Form:	Single

Window 3		Window 4	
Type:	Fixed; Octagonal	Type:	
Material:	Wood	Material:	
Features:	Divided lights	Features:	
Extra:		Extra:	
Form:	Single	Form:	



Primary address: 7922 W HOLLYWOOD BLVD
Year built: 1930
District name: Sunset Square HPOZ Survey Area
District recorded: 4/11/2016
Property type/sub type: Residential-Single Family; House
Evaluation: Contributor

Property details

Name:	
Resource:	Element of a district
Resource attribute:	HP02. Single family property
Current use:	
Architect:	C. E. Finkenbinder
Builder:	Mary P. Paul
Stories:	2
Original owner:	Mary P. Paul

Description

Architectural style:	Neoclassical
Setting:	Setback from sidewalk
Facade Composition:	Symmetrical
Plan:	Rectangular
Construction:	Wood
Cladding:	Stucco, textured
Details:	Light Fixtures; Pilasters
Roof type:	Gable, side
Roof material:	Composition shingle
Roof features:	Brackets; Cornice; Dentils; Eaves, boxed; Exposed purlins
Chimney:	Exterior; Brick
Alterations:	No major alterations; Residence is not fully visible from the public right-of-way.
Related features:	
Landscape features:	Lawn; Mature vegetation
Notes:	Residence is not fully visible from the public right-of-way.

Porch 1		Porch 2	
Type:	Partial width; Projecting; Roof, flat; Round; Roofline balustrade, metal	Type:	
Enclosure:		Enclosure:	
Support type:	Columns	Support type:	
Support material:	Wood	Support material:	

Door 1		Door 2	
Type:	Single	Type:	
Material:	Wood	Material:	
Features:	Paneled	Features:	
Extra:	Fanlight; Sidelights	Extra:	

Window 1		Window 2	
Type:	Casement	Type:	Double-hung
Material:	Wood	Material:	Wood
Features:		Features:	Divided lights, top sash
Extra:		Extra:	
Form:	Single	Form:	Single

Window 3		Window 4	
Type:	Double-hung	Type:	
Material:	Wood	Material:	
Features:	Divided lights, top sash	Features:	
Extra:		Extra:	
Form:	Paired	Form:	



Primary address: 1566 N. Courtney Ave
Year built: 1923
District name: Sunset Square HPOZ Survey Area
District recorded: 4/11/2016
Property type/sub type: Residential-Single Family; House
Evaluation: Non-Contributor

Property details

Name:	
Resource:	Element of a district
Resource attribute:	HP02. Single family property
Current use:	
Architect:	
Builder:	F. C. Ford
Stories:	2
Original owner:	F. C. Ford

Description

Architectural style:	No style
Setting:	Setback from sidewalk
Facade Composition:	Asymmetrical
Plan:	Irregular
Construction:	Wood
Cladding:	Wood clapboards
Details:	Light Fixtures; Attic vent
Roof type:	Gable, front
Roof material:	Composition shingle
Roof features:	Bargeboards; Eaves, open; Eaves, wide
Chimney:	
Alterations:	Completely altered; Residence is not fully visible from the public right-of-way
Related features:	Fence, Perimeter
Landscape features:	
Notes:	Residence is not fully visible from the public right-of-way

Entryway 1		Entryway 2	
Type:	Balcony	Type:	
Material:		Material:	
Features:	Balustrade; Wood	Features:	
Extra:		Extra:	

Door 1		Door 2	
Type:	Single	Type:	
Material:	Wood	Material:	
Features:	Glazed, fully	Features:	
Extra:	Sidelights	Extra:	

Window 1		Window 2	
Type:		Type:	
Material:		Material:	
Features:		Features:	
Extra:		Extra:	
Form:	Not visible	Form:	

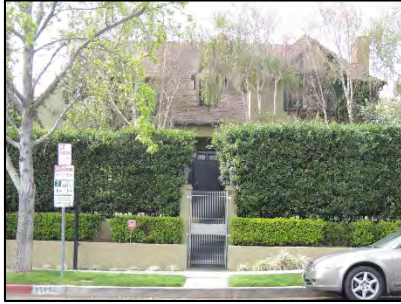

Primary address: 1511 N OGDEN DR
Year built: 1923
District name: Sunset Square HPOZ Survey Area
District recorded: 4/11/2016
Property type/sub type: Residential-Single Family; House
Evaluation: Contributor

Property details

Name:	
Resource:	Element of a district
Resource attribute:	HP02. Single family property
Current use:	
Architect:	M. P. Wilkinson
Builder:	M. P. Wilkinson
Stories:	2
Original owner:	Dr. Fred B. Watson

Description

Architectural style:	French Revival (Norman); Tudor Revival
Setting:	Setback from sidewalk
Facade Composition:	Asymmetrical
Plan:	Irregular
Construction:	Wood
Cladding:	Half timbering; Stucco, textured
Details:	Attic vent; Porte Cochere
Roof type:	Combination
Roof material:	Composition shingle
Roof features:	Dormer; Eaves, open; Exposed rafters
Chimney:	Exterior; Brick
Alterations:	No major alterations; Residence is not fully visible from the public right-of-way.
Related features:	Fence, Perimeter
Landscape features:	Mature vegetation
Notes:	Residence is not fully visible from the public right-of-way.

Porch 1		Porch 2	
Type:	Partial width; Projecting; Roof, shed	Type:	
Enclosure:	Wall; Stucco	Enclosure:	
Support type:		Support type:	
Support material:		Support material:	

Door 1		Door 2	
Type:	Single	Type:	
Material:	Wood	Material:	
Features:	Paneled	Features:	
Extra:		Extra:	

Window 1		Window 2	
Type:	Casement; Fixed	Type:	Casement
Material:	Wood	Material:	Wood
Features:	Divided lights	Features:	Divided lights
Extra:	Shutters	Extra:	
Form:	Tripartite	Form:	Single

Window 3		Window 4	
Type:	Casement; Fixed	Type:	
Material:	Wood	Material:	
Features:	Divided lights	Features:	
Extra:		Extra:	
Form:	Bay, canted	Form:	



Primary address: 1515 N OGDEN DR
Other address: 1523 N OGDEN DR
Year built: 1928
District name: Sunset Square HPOZ Survey Area
District recorded: 4/11/2016
Property type/sub type: Residential-Single Family; House
Evaluation: Contributor

Property details

Name:	
Resource:	Element of a district
Resource attribute:	HP02. Single family property
Current use:	
Architect:	Phil Brinckerhoff
Builder:	S. M. Cooper
Stories:	2
Original owner:	D. F. W. Cook

Description

Architectural style:	Spanish Colonial Revival
Setting:	Setback from sidewalk
Facade Composition:	Asymmetrical
Plan:	Irregular
Construction:	Wood
Cladding:	Stucco, smooth
Details:	Light Fixtures; Attic vent; Corbeled overhang
Roof type:	Combination
Roof material:	Clay tile
Roof features:	Eaves, open; Exposed rafters; Tower
Chimney:	Exterior; Stucco
Alterations:	No major alterations
Related features:	
Landscape features:	Lawn; Mature vegetation
Notes:	

Porch 1		Porch 2	
Type:	Entrance porch/stoop; Recessed	Type:	
Enclosure:		Enclosure:	
Support type:		Support type:	
Support material:		Support material:	

Entryway 1		Entryway 2	
Type:	Balcony; Projecting; Shed roof; Wood balustrade; Wood posts	Type:	
Material:		Material:	
Features:		Features:	
Extra:		Extra:	

Door 1		Door 2	
Type:	Single	Type:	French doors
Material:	Wood	Material:	Wood
Features:	Arched opening, round; Plank; Metal grille	Features:	Divided lights; Glazed, fully
Extra:	Decorative Hardware	Extra:	

Window 1		Window 2	
Type:	Fixed	Type:	Casement
Material:	Wood	Material:	Wood
Features:	Arched opening, round	Features:	Divided lights
Extra:		Extra:	
Form:	Single	Form:	Single

Window 3		Window 4	
Type:	Casement; Fixed	Type:	Fixed; Circular
Material:	Wood	Material:	
Features:	Divided lights	Features:	Leaded glass; Stained glass
Extra:		Extra:	
Form:	Grouped	Form:	Single



Primary address: 1520 N OGDEN DR
Year built: 1920
District name: Sunset Square HPOZ Survey Area
District recorded: 4/11/2016
Property type/sub type: Residential-Single Family; House
Evaluation: Altered contributor

Property details

Name:	
Resource:	Element of a district
Resource attribute:	HP02. Single family property
Current use:	
Architect:	
Builder:	August Hanson
Stories:	2
Original owner:	Martha Hanson

Description

Architectural style:	Mediterranean Revival
Setting:	Setback from sidewalk
Facade Composition:	Symmetrical
Plan:	Irregular
Construction:	Wood
Cladding:	Stucco, textured
Details:	Balconette; Downspouts; Wing wall
Roof type:	Jerkinhead
Roof material:	Composition shingle
Roof features:	Brackets; Dormer; Eaves, boxed; Eaves, rolled
Chimney:	Exterior; Stucco
Alterations:	Porch and roof altered in 1923
Related features:	
Landscape features:	Lawn
Notes:	

Porch 1		Porch 2	
Type:	Full width; Projecting; Roof, shed	Type:	
Enclosure:		Enclosure:	
Support type:	Columns	Support type:	
Support material:	Wood	Support material:	

Door 1		Door 2	
Type:	Single	Type:	
Material:	Wood	Material:	
Features:	Paneled	Features:	
Extra:	Decorative surround	Extra:	

Window 1		Window 2	
Type:	Casement	Type:	Casement
Material:	Wood	Material:	Wood
Features:	Divided lights	Features:	Divided lights
Extra:	Decorative surround	Extra:	Metal grille
Form:	Single	Form:	Single

Window 3		Window 4	
Type:	Casement	Type:	
Material:	Wood	Material:	
Features:	Divided lights; Leaded glass	Features:	
Extra:		Extra:	
Form:	Single	Form:	



Primary address: 1525 N OGDEN DR
Year built: 1922
District name: Sunset Square HPOZ Survey Area
District recorded: 4/11/2016
Property type/sub type: Residential-Single Family; House
Evaluation: Contributor

Property details

Name:	
Resource:	Element of a district
Resource attribute:	HP02. Single family property
Current use:	
Architect:	Marshall P. Wilkins
Builder:	Marshall P. Wilkins
Stories:	2
Original owner:	B. R. Patterson

Description

Architectural style:	Mediterranean Revival
Setting:	Setback from sidewalk
Facade Composition:	Symmetrical
Plan:	Rectangular
Construction:	Wood
Cladding:	Stucco, smooth
Details:	Balconette; Grilles; Light Fixtures; Wing wall
Roof type:	Hipped
Roof material:	Clay tile
Roof features:	Eaves, open; Exposed rafters
Chimney:	
Alterations:	No major alterations
Related features:	
Landscape features:	Historic tree(s); Lawn; Mature vegetation
Notes:	

Porch 1		Porch 2	
Type:	Entrance porch/stoop; Recessed; Decorative surround; Pilasters	Type:	
Enclosure:		Enclosure:	
Support type:		Support type:	
Support material:		Support material:	

Door 1		Door 2	
Type:	Single	Type:	
Material:	Wood	Material:	
Features:	Paneled	Features:	
Extra:		Extra:	

Window 1		Window 2	
Type:	Fixed	Type:	Casement
Material:	Wood	Material:	Wood
Features:	Arched opening, segmental; Divided lights; Leaded glass	Features:	Divided lights
Extra:	Grille	Extra:	
Form:	Single	Form:	Single



Primary address: 1526 N OGDEN DR
Year built: 1929
District name: Sunset Square HPOZ Survey Area
District recorded: 4/11/2016
Property type/sub type: Residential-Single Family; House
Evaluation: Contributor

Property details

Name:	
Resource:	Element of a district
Resource attribute:	HP02. Single family property
Current use:	
Architect:	R. F. Buntz
Builder:	
Stories:	2
Original owner:	H. A. Potter

Description

Architectural style:	Tudor Revival
Setting:	Setback from sidewalk
Facade Composition:	Asymmetrical
Plan:	Irregular
Construction:	Wood
Cladding:	Brick; Half timbering; Stucco, smooth
Details:	Light Fixtures; Quoins; Porte cochere; Wing wall; Corbeled overhang; Clinker brick
Roof type:	Gable, crossed
Roof material:	Wood shingle
Roof features:	Bargeboards; Brackets; Dormer; Eaves, flared
Chimney:	Exterior; Brick
Alterations:	No major alterations
Related features:	
Landscape features:	Lawn
Notes:	

Porch 1		Porch 2	
Type:	Entrance porch/stoop; Recessed	Type:	
Enclosure:		Enclosure:	
Support type:	Arches	Support type:	
Support material:	Stone, cast; Decorative surround	Support material:	

Door 1		Door 2	
Type:	Single	Type:	
Material:	Wood	Material:	
Features:	Paneled; Arched opening, Tudor	Features:	
Extra:		Extra:	

Window 1		Window 2	
Type:	Fixed	Type:	Casement; Fixed
Material:	Wood	Material:	Wood
Features:	Divided lights; Leaded glass; Stained glass accents	Features:	Divided lights; Leaded glass; Stained glass accents
Extra:	Decorative surround; Cast stone, quoins	Extra:	Decorative surround; Cast stone, quoins
Form:	Paired	Form:	Grouped

Window 3		Window 4	
Type:	Casement	Type:	Casement; Fixed
Material:	Wood	Material:	Wood
Features:	Divided lights; Leaded glass; Stained glass accents	Features:	Divided lights; Leaded glass; Stained glass accents
Extra:	Shutters	Extra:	Wood brackets
Form:	Paired	Form:	Oriel



Primary address: 1529 N OGDEN DR
Other address: 1531 N OGDEN DR
Year built: 1924
District name: Sunset Square HPOZ Survey Area
District recorded: 4/11/2016
Property type/sub type: Residential-Single Family; House
Evaluation: Contributor

Property details

Name:	
Resource:	Element of a district
Resource attribute:	HP02. Single family property
Current use:	
Architect:	C. R. Spink
Builder:	
Stories:	2
Original owner:	Charles I. Worthington

Description

Architectural style:	Mediterranean Revival
Setting:	Setback from sidewalk
Facade Composition:	Symmetrical
Plan:	Rectangular
Construction:	Wood
Cladding:	Stucco, smooth
Details:	Light Fixtures; Attic vent
Roof type:	Gable, side
Roof material:	Clay tile
Roof features:	
Chimney:	Exterior; Stucco
Alterations:	Awnings added
Related features:	Fence, Perimeter
Landscape features:	Lawn
Notes:	

Porch 1		Porch 2	
Type:	Entrance porch/stoop; Recessed	Type:	
Enclosure:		Enclosure:	
Support type:		Support type:	
Support material:		Support material:	

Door 1		Door 2	
Type:	Single	Type:	
Material:	Wood	Material:	
Features:	Glazed, partially; Paneled	Features:	
Extra:	Awning	Extra:	

Window 1		Window 2	
Type:	Casement; Fixed	Type:	Casement; Fixed
Material:	Wood	Material:	Wood
Features:	Arched opening, round; Divided lights	Features:	Divided lights
Extra:	Decorative surround	Extra:	Segmental arch surround
Form:	Palladian	Form:	Tripartite

Window 3		Window 4	
Type:	Casement; Fixed	Type:	Double-hung
Material:	Wood	Material:	Wood
Features:	Divided lights	Features:	Arched opening, round
Extra:	Awning	Extra:	
Form:	Tripartite	Form:	Single



Primary address: 1530 N OGDEN DR
Other address: 1534 N OGDEN DR
Year built: 1922
District name: Sunset Square HPOZ Survey Area
District recorded: 4/11/2016
Property type/sub type: Residential-Single Family; House
Evaluation: Contributor

Property details

Name:	Henry O. Bollman House; Bollman House; LA-HCM #235
Resource:	Element of a district
Resource attribute:	HP02. Single family property
Current use:	
Architect:	Lloyd Wright
Builder:	Henry O. Bollman
Stories:	2
Original owner:	Henry O. Bollman

Description

Architectural style:	Modern, Early
Setting:	Setback from sidewalk
Facade Composition:	Asymmetrical
Plan:	Irregular
Construction:	Concrete, masonry unit; "Textile block"
Cladding:	Stucco, textured
Details:	Scoring at corners
Roof type:	Flat
Roof material:	Unknown
Roof features:	Parapet, flat
Chimney:	
Alterations:	No major alterations
Related features:	Garage, Detached
Landscape features:	
Notes:	

Porch 1		Porch 2	
Type:	Entrance porch/stoop; Recessed	Type:	
Enclosure:		Enclosure:	
Support type:		Support type:	
Support material:		Support material:	

Entryway 1		Entryway 2	
Type:	Balcony	Type:	
Material:	Stucco	Material:	
Features:	Wall	Features:	
Extra:		Extra:	

Door 1		Door 2	
Type:	Single	Type:	Double
Material:	Wood	Material:	Wood
Features:	Glazed, fully	Features:	Glazed, fully
Extra:		Extra:	

Window 1		Window 2	
Type:	Casement; Fixed	Type:	Casement
Material:	Wood	Material:	Wood
Features:	Divided lights; Projecting wood muntins	Features:	
Extra:		Extra:	
Form:	Grouped; Corner	Form:	Grouped

Window 3		Window 4	
Type:	Fixed	Type:	
Material:	Wood	Material:	
Features:	Divided lights; Projecting wood muntins	Features:	
Extra:		Extra:	
Form:	Single	Form:	



Primary address: 1538 N OGDEN DR
Year built: 1922
District name: Sunset Square HPOZ Survey Area
District recorded: 4/11/2016
Property type/sub type: Residential-Single Family; House
Evaluation: Contributor

Property details

Name:	
Resource:	Element of a district
Resource attribute:	HP02. Single family property
Current use:	
Architect:	Lumbermates? Service Construction
Builder:	N. J. Cary
Stories:	2
Original owner:	Mrs. Nelle Perry

Description

Architectural style:	Dutch Colonial Revival
Setting:	Setback from sidewalk
Facade Composition:	Symmetrical
Plan:	Irregular
Construction:	Wood
Cladding:	Wood shingles
Details:	Light Fixtures; Attic vent
Roof type:	Gambrel
Roof material:	Composition shingle
Roof features:	Dormer; Eaves, boxed
Chimney:	Exterior; Brick
Alterations:	No major alterations
Related features:	Garage, Detached; Wall, Perimeter
Landscape features:	Lawn; Mature vegetation
Notes:	

Porch 1		Porch 2	
Type:	Partial width; Projecting; Roof, gable; Pediment; Arched	Type:	
Enclosure:		Enclosure:	
Support type:	Columns; Piers	Support type:	
Support material:	Stucco; Wood	Support material:	

Door 1		Door 2	
Type:	Single	Type:	
Material:	Wood	Material:	
Features:	Arched opening, segmental; Paneled	Features:	
Extra:	Decorative surround	Extra:	

Window 1		Window 2	
Type:	Double-hung	Type:	Single-hung
Material:	Wood	Material:	Wood
Features:	Divided lights, top sash	Features:	Divided lights, top sash
Extra:		Extra:	
Form:	Paired	Form:	Paired

Window 3		Window 4	
Type:	Double-hung	Type:	
Material:	Wood	Material:	
Features:		Features:	
Extra:		Extra:	
Form:	Single	Form:	



Primary address: 1541 N OGDEN DR
Other address: 1537 N OGDEN DR
Year built: 1922
District name: Sunset Square HPOZ Survey Area
District recorded: 4/11/2016
Property type/sub type: Residential-Single Family; House
Evaluation: Contributor

Property details

Name:	
Resource:	Element of a district
Resource attribute:	HP02. Single family property
Current use:	
Architect:	Arthur Kelly
Builder:	Arthur Kelly
Stories:	2
Original owner:	George B. Mauser

Description

Architectural style:	Tudor Revival
Setting:	Setback from sidewalk
Facade Composition:	Asymmetrical
Plan:	Irregular
Construction:	Wood
Cladding:	Stucco, textured
Details:	Light Fixtures; Attic vents
Roof type:	Combination
Roof material:	Composition shingle
Roof features:	Dormer
Chimney:	Exterior; Stucco; Interior, stucco
Alterations:	No major alterations
Related features:	
Landscape features:	Lawn; Mature vegetation
Notes:	

Porch 1		Porch 2	
Type:	Projecting; Roof, shed; Side porch	Type:	
Enclosure:		Enclosure:	
Support type:	Arches	Support type:	
Support material:	Stucco	Support material:	

Door 1		Door 2	
Type:	Single	Type:	
Material:	Wood	Material:	
Features:	Paneled	Features:	
Extra:	Decorative surround	Extra:	

Window 1		Window 2	
Type:	Double-hung	Type:	Casement
Material:	Wood	Material:	Wood
Features:	Divided lights	Features:	Divided lights
Extra:		Extra:	
Form:	Single	Form:	Single



Primary address: 1542 N OGDEN DR
Year built: 1921
District name: Sunset Square HPOZ Survey Area
District recorded: 4/11/2016
Property type/sub type: Residential-Single Family; House
Evaluation: Contributor

Property details

Name:	
Resource:	Element of a district
Resource attribute:	HP02. Single family property
Current use:	
Architect:	
Builder:	C. Swalla
Stories:	2
Original owner:	George McAdams

Description

Architectural style:	Mediterranean Revival
Setting:	Setback from sidewalk
Facade Composition:	Asymmetrical
Plan:	Rectangular
Construction:	Wood
Cladding:	Stucco, smooth
Details:	Light Fixtures
Roof type:	Hipped
Roof material:	Composition shingle
Roof features:	Eaves, boxed
Chimney:	Exterior; Stucco
Alterations:	Roof material may have been replaced
Related features:	Fence, Perimeter
Landscape features:	Lawn
Notes:	

Porch 1		Porch 2	
Type:	Partial width; Recessed; Flat hood	Type:	
Enclosure:		Enclosure:	
Support type:	Brackets	Support type:	
Support material:	Wood	Support material:	

Door 1		Door 2	
Type:	Single	Type:	
Material:	Wood	Material:	
Features:	Paneled; Grille	Features:	
Extra:		Extra:	

Window 1		Window 2	
Type:	Casement	Type:	Double-hung
Material:	Wood	Material:	Wood
Features:	Divided lights	Features:	
Extra:	Shutters	Extra:	
Form:	Single	Form:	Single



Primary address: 1549 N OGDEN DR
Other address: 1555 N OGDEN DR
Year built: 1922
District name: Sunset Square HPOZ Survey Area
District recorded: 4/11/2016
Property type/sub type: Residential-Single Family; House
Evaluation: Contributor

Property details

Name:	
Resource:	Element of a district
Resource attribute:	HP02. Single family property
Current use:	
Architect:	E. P. Dentzel
Builder:	E. P. Dentzel
Stories:	2
Original owner:	E. P. Dentzel

Description

Architectural style:	Tudor Revival; French Revival (Norman)
Setting:	Setback from sidewalk
Facade Composition:	Asymmetrical
Plan:	Irregular
Construction:	Wood
Cladding:	Stucco, smooth
Details:	Light Fixtures; Attic vents; Downspouts; Porte cochere
Roof type:	Combination
Roof material:	Composition shingle
Roof features:	Dormer
Chimney:	Exterior; Stucco
Alterations:	Window replaced
Related features:	
Landscape features:	Lawn; Mature vegetation
Notes:	

Porch 1		Porch 2	
Type:	Partial width; Recessed	Type:	
Enclosure:		Enclosure:	
Support type:	Arches	Support type:	
Support material:	Stucco	Support material:	

Door 1		Door 2	
Type:	Single	Type:	
Material:	Wood	Material:	
Features:	Paneled	Features:	
Extra:	Sidelights	Extra:	

Window 1		Window 2	
Type:	Casement	Type:	Casement
Material:	Wood	Material:	Wood
Features:	Divided lights	Features:	Divided lights
Extra:		Extra:	
Form:	Tripartite	Form:	Single

Window 3		Window 4	
Type:	Casement; Fixed	Type:	Jalousie/louver
Material:	Wood	Material:	Wood
Features:	Divided lights	Features:	
Extra:		Extra:	
Form:	Grouped	Form:	Single



Primary address: 1552 N OGDEN DR
Year built: 1923
District name: Sunset Square HPOZ Survey Area
District recorded: 4/11/2016
Property type/sub type: Residential-Single Family; House
Evaluation: Non-Contributor

Property details

Name:	
Resource:	Element of a district
Resource attribute:	HP02. Single family property
Current use:	
Architect:	
Builder:	August Hanson
Stories:	2
Original owner:	August Hanson

Description

Architectural style:	Spanish Colonial Revival
Setting:	Setback from sidewalk
Facade Composition:	Asymmetrical
Plan:	Rectangular
Construction:	Wood
Cladding:	Stucco, smooth
Details:	
Roof type:	Flat
Roof material:	Unknown
Roof features:	Clay tile coping; Parapet, stepped
Chimney:	Exterior; Stucco
Alterations:	Addition to primary elevation; Door (primary) replaced; Door (primary) opening or entrance altered; Balconettes replaced
Related features:	
Landscape features:	Lawn
Notes:	

Porch 1		Porch 2	
Type:	Entrance porch/stoop; Recessed	Type:	
Enclosure:		Enclosure:	
Support type:		Support type:	
Support material:		Support material:	

Entryway 1		Entryway 2	
Type:	Patio; Projecting	Type:	
Material:		Material:	
Features:		Features:	
Extra:		Extra:	

Door 1		Door 2	
Type:	Single	Type:	French doors
Material:	Wood	Material:	Wood
Features:	Glazed, partially; Paneled; Metal grille	Features:	Divided lights; Glazed, fully
Extra:		Extra:	

Window 1		Window 2	
Type:	Casement	Type:	Casement
Material:	Wood	Material:	Wood
Features:	Divided lights	Features:	Divided lights
Extra:	Hood, clay tile, wood brackets; Metal grille	Extra:	
Form:	Single	Form:	Single

Window 3		Window 4	
Type:	Single-hung	Type:	
Material:	Wood	Material:	
Features:		Features:	
Extra:		Extra:	
Form:	Single	Form:	



Primary address: 1558 N OGDEN DR
Other address: 7760 W SELMA AVE
Year built: 1922
District name: Sunset Square HPOZ Survey Area
District recorded: 4/11/2016
Property type/sub type: Residential-Single Family; House
Evaluation: Altered Contributor

Property details

Name:	
Resource:	Element of a district
Resource attribute:	HP02. Single family property
Current use:	
Architect:	
Builder:	W. F. Nelson
Stories:	2
Original owner:	Mrs. F. Tanenbaum

Description

Architectural style:	Spanish Colonial Revival
Setting:	Corner; Setback from sidewalk
Facade Composition:	Asymmetrical
Plan:	Irregular
Construction:	Wood
Cladding:	Stucco, smooth
Details:	Grilles; Attic vents
Roof type:	Flat; Shed
Roof material:	Clay tile; Unknown
Roof features:	Clay tile coping; Parapet, flat
Chimney:	Exterior; Stucco
Alterations:	Balcony altered or enclosed
Related features:	Garage, Detached; Living space added above garage
Landscape features:	Lawn; Mature vegetation
Notes:	

Entryway 1		Entryway 2	
Type:	Patio; Projecting	Type:	
Material:		Material:	
Features:		Features:	
Extra:		Extra:	

Door 1		Door 2	
Type:	Single	Type:	
Material:	Wood	Material:	
Features:	Arched opening, round; Glazed, partially; Plank	Features:	
Extra:		Extra:	

Window 1		Window 2	
Type:	Casement	Type:	Fixed
Material:	Wood	Material:	Wood
Features:	Arched opening, round; Divided lights	Features:	Arched opening, round
Extra:		Extra:	Wood grille
Form:	Single	Form:	Single

Window 3		Window 4	
Type:	Casement; Fixed	Type:	
Material:	Wood	Material:	
Features:	Arched opening, round	Features:	
Extra:		Extra:	
Form:	Palladian	Form:	



Primary address: 1559 N OGDEN DR
Year built: 1923
District name: Sunset Square HPOZ Survey Area
District recorded: 4/11/2016
Property type/sub type: Residential-Single Family; House
Evaluation: Contributor

Property details

Name:	
Resource:	Element of a district
Resource attribute:	HP02. Single family property
Current use:	
Architect:	E. P. Dentzel
Builder:	E. P. Dentzel
Stories:	2
Original owner:	E. P. Dentzel

Description

Architectural style:	Spanish Colonial Revival
Setting:	Corner; Setback from sidewalk
Facade Composition:	Asymmetrical
Plan:	Irregular
Construction:	Wood
Cladding:	Stucco, textured
Details:	Grilles; Light Fixtures; Attic vent
Roof type:	Combination
Roof material:	Clay tile
Roof features:	Clay tile coping; Parapet, flat
Chimney:	
Alterations:	Security window bars added
Related features:	
Landscape features:	Lawn; Mature vegetation
Notes:	

Porch 1		Porch 2	
Type:	Partial width; Projecting; Roof, hipped	Type:	
Enclosure:		Enclosure:	
Support type:	Arches	Support type:	
Support material:	Stucco	Support material:	

Door 1		Door 2	
Type:	Single	Type:	
Material:	Wood	Material:	
Features:	Plank	Features:	
Extra:		Extra:	

Window 1		Window 2	
Type:	Casement	Type:	Casement
Material:	Wood	Material:	Wood
Features:	Arched opening, round; Divided lights	Features:	Divided lights
Extra:	Security bars	Extra:	
Form:	Single	Form:	Single

Window 3		Window 4	
Type:	Fixed	Type:	Fixed
Material:	Wood	Material:	Wood
Features:	Arched opening, round; Divided lights	Features:	Divided lights
Extra:		Extra:	
Form:	Single	Form:	Single



Primary address: 1600 N OGDEN DR
Other address: 1606 N OGDEN DR, 7761 W SELMA AVE
Year built: 1920
District name: Sunset Square HPOZ Survey Area
District recorded: 4/11/2016
Property type/sub type: Residential-Single Family; House
Evaluation: Altered Contributor

Property details

Name:	
Resource:	Element of a district
Resource attribute:	HP02. Single family property
Current use:	
Architect:	
Builder:	
Stories:	2
Original owner:	

Description

Architectural style:	American Colonial Revival
Setting:	Corner; Setback from sidewalk
Facade Composition:	Symmetrical
Plan:	Rectangular
Construction:	Wood
Cladding:	Wood clapboards
Details:	Light Fixtures; Pilasters
Roof type:	Gable, side
Roof material:	Composition shingle
Roof features:	Brackets; Eaves, boxed
Chimney:	Exterior; Brick
Alterations:	Security door(s) added; Security window bars added; Windows replaced - some; Window screen added
Related features:	
Landscape features:	Lawn; Mature vegetation
Notes:	

Porch 1		Porch 2	
Type:	Partial width; Projecting; Roof, flat	Type:	
Enclosure:		Enclosure:	
Support type:	Columns	Support type:	
Support material:	Wood	Support material:	

Door 1		Door 2	
Type:	Single; Security door	Type:	
Material:	Metal	Material:	
Features:		Features:	
Extra:	Sidelights; Security bars	Extra:	

Window 1		Window 2	
Type:	Fixed	Type:	Jalousie/louver
Material:	Wood	Material:	Wood
Features:		Features:	
Extra:	Decorative surround; Shutters	Extra:	Security bars
Form:	Single	Form:	Single

Window 3		Window 4	
Type:	Jalousie/louver	Type:	Double-hung
Material:	Wood	Material:	Wood
Features:		Features:	
Extra:		Extra:	
Form:	Single	Form:	Single



Primary address: 1601 N OGDEN DR
Year built: 1920
District name: Sunset Square HPOZ Survey Area
District recorded: 4/11/2016
Property type/sub type: Residential-Single Family; House
Evaluation: Altered Contributor

Property details

Name:	
Resource:	Element of a district
Resource attribute:	HP02. Single family property
Current use:	
Architect:	Rolland H. Holbrook
Builder:	Rolland H. Holbrook
Stories:	2
Original owner:	Rolland H. Holbrook

Description

Architectural style:	Spanish Colonial Revival
Setting:	Corner; Setback from sidewalk
Facade Composition:	Asymmetrical
Plan:	Irregular
Construction:	Wood
Cladding:	Stucco, textured
Details:	Light Fixtures
Roof type:	Combination
Roof material:	Clay tile; Unknown
Roof features:	Clay tile coping; Parapet, flat
Chimney:	
Alterations:	Awnings added; Windows replaced - all; Window openings altered, some
Related features:	
Landscape features:	Lawn; Mature vegetation
Notes:	

Porch 1		Porch 2	
Type:	Partial width; Patio; Awning	Type:	
Enclosure:	Wall, low; Stucco	Enclosure:	
Support type:		Support type:	
Support material:		Support material:	

Door 1		Door 2	
Type:	Single	Type:	
Material:	Wood	Material:	
Features:	Arched opening, round; Plank; Grille	Features:	
Extra:		Extra:	

Window 1		Window 2	
Type:	Casement; Fixed	Type:	Casement
Material:	Wood	Material:	Wood
Features:		Features:	
Extra:		Extra:	
Form:	Tripartite	Form:	Paired

Window 3		Window 4	
Type:	Casement; Fixed	Type:	
Material:	Wood	Material:	
Features:	Transom	Features:	
Extra:		Extra:	
Form:	Single	Form:	



Primary address: 1609 N OGDEN DR
Other address: 1607 N OGDEN DR
Year built: 1922
District name: Sunset Square HPOZ Survey Area
District recorded: 4/11/2016
Property type/sub type: Residential-Single Family; House
Evaluation: Contributor

Property details

Name:	
Resource:	Element of a district
Resource attribute:	HP02. Single family property
Current use:	
Architect:	R. D. Jones
Builder:	S. M. Cooper
Stories:	2
Original owner:	E. P. Dentzel

Description

Architectural style:	Tudor Revival
Setting:	Setback from sidewalk
Facade Composition:	Asymmetrical
Plan:	Irregular
Construction:	Wood
Cladding:	Half timbering; Stucco, smooth
Details:	Light Fixtures; Light fixture; Porte cochere
Roof type:	Gable, crossed
Roof material:	Composition shingle
Roof features:	Bargeboards; Eaves, boxed
Chimney:	Exterior; Stucco
Alterations:	No major alterations
Related features:	Garage, Detached
Landscape features:	Lawn
Notes:	

Porch 1		Porch 2	
Type:	Entrance porch/stoop	Type:	
Enclosure:		Enclosure:	
Support type:		Support type:	
Support material:		Support material:	

Door 1		Door 2	
Type:	Single	Type:	
Material:	Wood	Material:	
Features:	Arched opening, round; Plank; Grille	Features:	
Extra:	Decorative surround	Extra:	

Window 1		Window 2	
Type:	Casement; Fixed	Type:	Double-hung
Material:	Wood	Material:	Wood
Features:	Divided lights	Features:	Divided lights, top sash
Extra:		Extra:	
Form:	Tripartite	Form:	Grouped

Window 3		Window 4	
Type:	Double-hung	Type:	Casement
Material:	Wood	Material:	Wood
Features:	Divided lights, top sash	Features:	Diamond pane; Divided lights
Extra:		Extra:	
Form:	Paired	Form:	Single



Primary address: 1610 N OGDEN DR
Year built: 1921
District name: Sunset Square HPOZ Survey Area
District recorded: 4/11/2016
Property type/sub type: Residential-Single Family; House
Evaluation: Contributor

Property details

Name:	
Resource:	Element of a district
Resource attribute:	HP02. Single family property
Current use:	
Architect:	A. J. Woodhouse
Builder:	A. J. Woodhouse
Stories:	2
Original owner:	A. J. Woodhouse

Description

Architectural style:	Monterey Revival
Setting:	Setback from sidewalk
Facade Composition:	Asymmetrical
Plan:	Rectangular
Construction:	Wood
Cladding:	Stucco, smooth
Details:	String course; Porte cochere
Roof type:	Hipped
Roof material:	Composition shingle
Roof features:	Eaves, boxed
Chimney:	Exterior; Wood
Alterations:	Renovation underway at the time of the survey.
Related features:	
Landscape features:	
Notes:	

Porch 1		Porch 2	
Type:	Entrance porch/stoop	Type:	
Enclosure:		Enclosure:	
Support type:		Support type:	
Support material:		Support material:	

Entryway 1		Entryway 2	
Type:	Balcony; Full-width	Type:	
Material:		Material:	
Features:		Features:	
Extra:	Balustrade, metal; Supports, metal	Extra:	

Door 1		Door 2	
Type:	Single	Type:	French doors
Material:	Wood	Material:	Wood
Features:	Paneled	Features:	Divided lights; Glazed, fully
Extra:	Decorative surround; Sidelights	Extra:	Decorative surround; Shutters

Window 1		Window 2	
Type:	Casement	Type:	Double-hung
Material:	Wood	Material:	Wood
Features:	Divided lights	Features:	Divided lights, top sash
Extra:	Shutters	Extra:	Shutters
Form:	Bay, canted	Form:	Paired

Window 3		Window 4	
Type:	Casement	Type:	
Material:	Wood	Material:	
Features:		Features:	
Extra:	Shutters	Extra:	
Form:	Single	Form:	



Primary address: 1615 N OGDEN DR
Year built: 1920
District name: Sunset Square HPOZ Survey Area
District recorded: 4/11/2016
Property type/sub type: Residential-Single Family; House
Evaluation: Contributor

Property details

Name:	
Resource:	Element of a district
Resource attribute:	HP02. Single family property
Current use:	
Architect:	O. F. Anderson
Builder:	John G. Kinsey
Stories:	2
Original owner:	John G. Kinsey

Description

Architectural style:	American Colonial Revival
Setting:	Setback from sidewalk
Facade Composition:	Symmetrical
Plan:	Rectangular
Construction:	Wood
Cladding:	Wood clapboards
Details:	Light Fixtures; Attic vent
Roof type:	Gable, side
Roof material:	Composition shingle
Roof features:	Brackets; Eaves, boxed
Chimney:	Exterior; Brick
Alterations:	No major alterations
Related features:	
Landscape features:	Lawn
Notes:	

Porch 1		Porch 2	
Type:	Partial width; Projecting; Roof, flat; Roofline balustrade	Type:	
Enclosure:		Enclosure:	
Support type:	Columns	Support type:	
Support material:	Wood	Support material:	

Door 1		Door 2	
Type:	Single	Type:	
Material:	Wood	Material:	
Features:	Paneled	Features:	
Extra:		Extra:	

Window 1		Window 2	
Type:	Double-hung	Type:	Double-hung
Material:	Wood	Material:	Wood
Features:	Divided lights, top sash	Features:	Divided lights, top sash
Extra:	Decorative surround; Shutters	Extra:	Decorative surround
Form:	Single	Form:	Single

Window 3		Window 4	
Type:	Single-hung	Type:	Fixed
Material:	Wood	Material:	Wood
Features:	Divided lights, top sash	Features:	
Extra:	Decorative surround	Extra:	Decorative surround
Form:	Single	Form:	Single



Primary address: 1616 N OGDEN DR
Other address: 1620 N OGDEN DR
Year built: 1921
District name: Sunset Square HPOZ Survey Area
District recorded: 4/11/2016
Property type/sub type: Residential-Single Family; House
Evaluation: Non-Contributor

Property details

Name:	
Resource:	Element of a district
Resource attribute:	HP02. Single family property
Current use:	
Architect:	R. D. Jones
Builder:	S. M. Cooper
Stories:	2
Original owner:	E. P. Dentzel

Description

Architectural style:	No style
Setting:	Setback from sidewalk
Facade Composition:	Symmetrical
Plan:	Irregular
Construction:	Wood
Cladding:	Brick; Stucco, smooth
Details:	Porte cochere
Roof type:	Hipped
Roof material:	Composition shingle
Roof features:	Eaves, boxed
Chimney:	Exterior; Brick
Alterations:	Completely altered
Related features:	Fence, Perimeter; Garage, Detached; Wall, Retaining
Landscape features:	Lawn
Notes:	

Porch 1		Porch 2	
Type:	Partial width; Projecting; Roof, flat	Type:	Recessed; Side porch
Enclosure:		Enclosure:	Wall, low; Stucco
Support type:	Piers	Support type:	Piers
Support material:	Stucco	Support material:	Stucco

Door 1		Door 2	
Type:	Single	Type:	
Material:	Wood	Material:	
Features:	Paneled	Features:	
Extra:	Sidelights; Transom	Extra:	

Window 1		Window 2	
Type:	Casement; Fixed	Type:	Awning; Casement
Material:	Metal	Material:	Metal
Features:		Features:	Divided lights
Extra:	Decorative surround	Extra:	Decorative surround
Form:	Tripartite	Form:	Paired

Window 3		Window 4	
Type:	Fixed	Type:	Awning; Casement
Material:	Metal	Material:	Metal
Features:		Features:	
Extra:	Decorative surround	Extra:	Decorative surround
Form:	Single	Form:	Single



Primary address: 1623 N OGDEN DR
Year built: 1921
District name: Sunset Square HPOZ Survey Area
District recorded: 4/11/2016
Property type/sub type: Residential-Single Family; House
Evaluation: Non-Contributor

Property details

Name:	
Resource:	Element of a district
Resource attribute:	HP02. Single family property
Current use:	
Architect:	O.F. Anderson
Builder:	John G. Kinsey
Stories:	2
Original owner:	John G. Kinsey

Description

Architectural style:	Tudor Revival
Setting:	Setback from sidewalk
Facade Composition:	Asymmetrical
Plan:	Irregular
Construction:	Wood
Cladding:	Stucco, smooth
Details:	Light Fixtures; Attic vent
Roof type:	Gable, crossed
Roof material:	Composition shingle
Roof features:	Eaves, flared
Chimney:	Exterior; Stucco; Two chimneys
Alterations:	Addition to primary elevation; Door (primary) replaced; Windows replaced - some; Chimney added
Related features:	
Landscape features:	
Notes:	

Porch 1		Porch 2	
Type:	Partial width; Recessed	Type:	
Enclosure:	Gate, metal	Enclosure:	
Support type:	Arches	Support type:	
Support material:	Stucco	Support material:	

Door 1		Door 2	
Type:	Single	Type:	
Material:	Wood	Material:	
Features:	Glazed, partially; Paneled	Features:	
Extra:	Sidelights	Extra:	

Window 1		Window 2	
Type:	Casement; Fixed	Type:	Sliding
Material:	Wood	Material:	Vinyl
Features:	Divided lights	Features:	Divided lights, top sash
Extra:		Extra:	
Form:	Bay, canted; Metal roof, Wood brackets	Form:	Paired

Window 3		Window 4	
Type:	Sliding	Type:	
Material:	Vinyl	Material:	
Features:	Divided lights, top sash	Features:	
Extra:		Extra:	
Form:	Single	Form:	



Primary address: 1626 N OGDEN DR
Year built: 1923
District name: Sunset Square HPOZ Survey Area
District recorded: 4/11/2016
Property type/sub type: Residential-Single Family; House
Evaluation: Contributor

Property details

Name:	
Resource:	Element of a district
Resource attribute:	HP02. Single family property
Current use:	
Architect:	Frank F. Rasche
Builder:	Frank F. Rasche
Stories:	2
Original owner:	B. Y. Taft

Description

Architectural style:	French Revival (Norman)
Setting:	Setback from sidewalk
Facade Composition:	Asymmetrical
Plan:	Irregular
Construction:	Wood
Cladding:	Stucco, textured
Details:	Light Fixtures; Quoins
Roof type:	Hipped
Roof material:	Composition shingle
Roof features:	Eaves, open
Chimney:	Exterior; Stucco
Alterations:	No major alterations
Related features:	
Landscape features:	Lawn
Notes:	

Porch 1		Porch 2	
Type:	Entrance porch/stoop	Type:	
Enclosure:		Enclosure:	
Support type:		Support type:	
Support material:		Support material:	

Door 1		Door 2	
Type:	Single	Type:	
Material:	Wood	Material:	
Features:	Paneled; Arched opening, tudor	Features:	
Extra:	Decorative surround	Extra:	

Window 1		Window 2	
Type:	Casement	Type:	Casement
Material:	Wood	Material:	Wood
Features:	Arched opening, segmental; Divided lights	Features:	Divided lights
Extra:		Extra:	
Form:	Tripartite	Form:	Tripartite

Window 3		Window 4	
Type:	Casement	Type:	
Material:	Wood	Material:	
Features:	Divided lights	Features:	
Extra:		Extra:	
Form:	Single	Form:	



Primary address: 1627 N OGDEN DR
Year built: 1921
District name: Sunset Square HPOZ Survey Area
District recorded: 4/11/2016
Property type/sub type: Residential-Single Family; House
Evaluation: Altered Contributor

Property details

Name:	
Resource:	Element of a district
Resource attribute:	HP02. Single family property
Current use:	
Architect:	
Builder:	Grant L. Smith
Stories:	2
Original owner:	C. C. Nichols

Description

Architectural style:	French Revival (Norman)
Setting:	Setback from sidewalk
Facade Composition:	Asymmetrical
Plan:	Irregular
Construction:	Wood
Cladding:	Stucco, smooth
Details:	Balconette; Attic vent
Roof type:	Gable, crossed
Roof material:	Composition shingle
Roof features:	Tower; Crenellated tower
Chimney:	Exterior; Stucco
Alterations:	Awnings added; Door (primary) replaced; Door (primary) opening or entrance altered; Roofline may have been altered
Related features:	
Landscape features:	Lawn; Mature vegetation
Notes:	

Porch 1		Porch 2	
Type:	Entrance porch/stoop	Type:	
Enclosure:		Enclosure:	
Support type:		Support type:	
Support material:		Support material:	

Door 1		Door 2	
Type:	Double	Type:	Single; French doors
Material:	Wood	Material:	Wood
Features:	Glazed, partially; Paneled	Features:	Divided lights; Glazed, fully
Extra:	Awning	Extra:	Awning; Shutters

Window 1		Window 2	
Type:	Casement	Type:	Casement
Material:	Wood	Material:	Wood
Features:	Divided lights	Features:	Divided lights
Extra:	Grille	Extra:	Security bars
Form:	Paired	Form:	Paired

Window 3		Window 4	
Type:	Fixed	Type:	
Material:	Wood	Material:	
Features:	Arched opening, round; Divided lights	Features:	
Extra:		Extra:	
Form:	Single	Form:	



Primary address: 1634 N OGDEN DR
Year built: 1939
District name: Sunset Square HPOZ Survey Area
District recorded: 4/11/2016
Property type/sub type: Residential-Single Family; House
Evaluation: Contributor

Property details

Name:	
Resource:	Element of a district
Resource attribute:	HP02. Single family property
Current use:	
Architect:	
Builder:	Tracy C. Hicks
Stories:	2
Original owner:	Edith Cohn

Description

Architectural style:	Tudor Revival
Setting:	Setback from sidewalk
Facade Composition:	Asymmetrical
Plan:	Irregular
Construction:	Wood
Cladding:	Wood tongue-and-groove
Details:	Light Fixtures; Wall dormer; Attic vents
Roof type:	Gable, crossed
Roof material:	Composition shingle
Roof features:	
Chimney:	Interior; Stone
Alterations:	Garage door replaced
Related features:	Fence, Perimeter
Landscape features:	Lawn; Mature vegetation
Notes:	Attached garage

Porch 1		Porch 2	
Type:	Entrance porch/stoop	Type:	
Enclosure:		Enclosure:	
Support type:		Support type:	
Support material:		Support material:	

Door 1		Door 2	
Type:	Single	Type:	
Material:	Wood	Material:	
Features:	Paneled	Features:	
Extra:	Sidelights	Extra:	

Window 1		Window 2	
Type:	Casement; Fixed	Type:	Casement; Fixed
Material:	Wood	Material:	Wood
Features:	Divided lights; Extends above the eave	Features:	Divided lights
Extra:		Extra:	Shutters
Form:	Bay, rounded	Form:	Grouped

Window 3		Window 4	
Type:	Casement	Type:	Double-hung
Material:	Wood	Material:	Wood
Features:	Divided lights	Features:	Divided lights
Extra:	Shutters	Extra:	
Form:	Paired	Form:	Single



Primary address: 1635 N OGDEN DR
Year built: 1910
District name: Sunset Square HPOZ Survey Area
District recorded: 4/11/2016
Property type/sub type: Residential-Single Family; House
Evaluation: Not Visible

Property details

Name:	
Resource:	Element of a district
Resource attribute:	HP02. Single family property
Current use:	
Architect:	
Builder:	
Stories:	1
Original owner:	

Description

Architectural style:	Unknown/not visible
Setting:	
Facade Composition:	
Plan:	
Construction:	
Cladding:	
Details:	
Roof type:	
Roof material:	
Roof features:	
Chimney:	
Alterations:	Residence is not fully visible from the public right-of-way.
Related features:	
Landscape features:	
Notes:	Residence is not fully visible from the public right-of-way.



Primary address: 1641 N OGDEN DR
Year built: 1926
District name: Sunset Square HPOZ Survey Area
District recorded: 4/11/2016
Property type/sub type: Residential-Single Family; House
Evaluation: Contributor

Property details

Name:	
Resource:	Element of a district
Resource attribute:	HP02. Single family property
Current use:	
Architect:	Erie Black
Builder:	Martell Lund
Stories:	2
Original owner:	Martell Lund

Description

Architectural style:	Spanish Colonial Revival
Setting:	Setback from sidewalk
Facade Composition:	Asymmetrical
Plan:	Irregular
Construction:	Wood
Cladding:	Stucco, textured
Details:	Balconette; Attic vents
Roof type:	Gable, crossed
Roof material:	Clay tile
Roof features:	
Chimney:	Exterior; Stucco; Decorative chimney cap
Alterations:	Window replaced. Residence is not fully visible from the public right-of-way.
Related features:	Information suggests two structures original to the Jacob Miller Ranch are still extant on this property, dating from 1884 and 1901. However, this could not be confirmed. Additional research required.
Landscape features:	Lawn; Mature vegetation
Notes:	Residence is not fully visible from the public right-of-way. Property may contain two structures original to the Jacob Miller Ranch (1884 and 1901); additional research required to confirm.

Porch 1		Porch 2	
Type:	Partial width; Recessed	Type:	
Enclosure:		Enclosure:	
Support type:	Arches	Support type:	
Support material:	Stucco	Support material:	

Entryway 1		Entryway 2	
Type:	Balcony; Recessed	Type:	
Material:		Material:	
Features:	Piers, stucco	Features:	
Extra:		Extra:	

Door 1		Door 2	
Type:	Not visible	Type:	Not visible
Material:		Material:	
Features:		Features:	
Extra:		Extra:	

Window 1		Window 2	
Type:	Fixed	Type:	Casement
Material:	Wood	Material:	Wood
Features:	Arched opening, round	Features:	Arched opening, round; Divided lights
Extra:		Extra:	
Form:	Single	Form:	Single

Window 3		Window 4	
Type:	Sliding	Type:	
Material:	Aluminum	Material:	
Features:		Features:	
Extra:		Extra:	
Form:	Single	Form:	



Primary address: 1645 N OGDEN DR
Year built: 1928
District name: Sunset Square HPOZ Survey Area
District recorded: 4/11/2016
Property type/sub type: Residential-Single Family; House
Evaluation: Contributor

Property details

Name:	
Resource:	Element of a district
Resource attribute:	HP02. Single family property
Current use:	
Architect:	
Builder:	
Stories:	2
Original owner:	B. P. Howel

Description

Architectural style:	Monterey Revival
Setting:	Setback from sidewalk
Facade Composition:	Symmetrical
Plan:	Irregular
Construction:	Wood
Cladding:	Stucco, textured; Wood clapboards
Details:	Light Fixtures; Attic vents
Roof type:	Gable, side
Roof material:	Composition shingle
Roof features:	
Chimney:	Interior; Stucco
Alterations:	No major alterations; Residence is not fully visible from the public right-of-way.
Related features:	
Landscape features:	Lawn; Mature vegetation
Notes:	Residence is not fully visible from the public right-of-way.

Entryway 1		Entryway 2	
Type:	Balcony; Projecting; Full-width	Type:	
Material:		Material:	
Features:	Balustrade; Wood; Posts, wood; Brackets, wood	Features:	
Extra:		Extra:	

Door 1		Door 2	
Type:	Single	Type:	French doors
Material:	Wood	Material:	Wood
Features:	Paneled	Features:	Divided lights; Glazed, fully
Extra:		Extra:	Shutters

Window 1		Window 2	
Type:	Unknown	Type:	Casement
Material:	Unknown	Material:	Wood
Features:		Features:	Divided lights
Extra:	Shutters	Extra:	
Form:	Single; Not visible; shutters closed	Form:	Single



Primary address: 1648 N OGDEN DR
Other address: 1650 N OGDEN DR
Year built: 1949
District name: Sunset Square HPOZ Survey Area
District recorded: 4/11/2016
Property type/sub type: Residential-Multi Family; Courtyard Apartment
Evaluation: Non-Contributor

Property details

Name:	
Resource:	Element of a district
Resource attribute:	HP03. Multiple family property
Current use:	
Architect:	
Builder:	Frank S. Winston
Stories:	2
Original owner:	Winston & Winston

Description

Architectural style:	Minimal Traditional
Setting:	
Facade Composition:	
Plan:	
Construction:	
Cladding:	
Details:	
Roof type:	
Roof material:	
Roof features:	
Chimney:	
Alterations:	No major alterations
Related features:	
Landscape features:	
Notes:	



Primary address: 1655 N OGDEN DR
Year built: 1996
District name: Sunset Square HPOZ Survey Area
District recorded: 4/11/2016
Property type/sub type: Residential-Single Family; House
Evaluation: Non-Contributor

Property details

Name:	
Resource:	Element of a district
Resource attribute:	HP02. Single family property
Current use:	
Architect:	
Builder:	
Stories:	1 1/2
Original owner:	

Description

Architectural style:	Other
Setting:	
Facade Composition:	
Plan:	
Construction:	
Cladding:	
Details:	
Roof type:	
Roof material:	
Roof features:	
Chimney:	
Alterations:	No major alterations
Related features:	
Landscape features:	
Notes:	



Primary address: 1643 N Orange Grove Ave
Year built: 1923
District name: Sunset Square HPOZ Survey Area
District recorded: 4/11/2016
Property type/sub type: Residential-Single Family; House
Evaluation: Altered Contributor

Property details

Name:	
Resource:	Element of a district
Resource attribute:	HP02. Single family property
Current use:	
Architect:	H. B. Saunders
Builder:	W. E. Clopine
Stories:	2
Original owner:	J. A. Rimpair

Description

Architectural style:	Mediterranean Revival
Setting:	Corner; Setback from sidewalk
Facade Composition:	Symmetrical
Plan:	Rectangular
Construction:	Wood
Cladding:	Stucco, smooth
Details:	Applied decoration; Balconette; Light Fixtures; Pilasters; Quoins
Roof type:	Hipped
Roof material:	Clay tile
Roof features:	Brackets; Eaves, open
Chimney:	
Alterations:	Security window bars added; Small front addition; Balcony balustrade replaced
Related features:	Fence, Perimeter; Wall, Retaining
Landscape features:	Lawn; Mature vegetation
Notes:	

Porch 1		Porch 2	
Type:	Partial width; Projecting; Roof, flat; Roofline balustrade	Type:	
Enclosure:		Enclosure:	
Support type:	Arches; Columns	Support type:	
Support material:	Stucco	Support material:	

Door 1		Door 2	
Type:	Single	Type:	
Material:	Wood	Material:	
Features:	Paneled	Features:	
Extra:	Sidelights	Extra:	

Window 1		Window 2	
Type:	Casement	Type:	Casement
Material:	Wood	Material:	Wood
Features:	Divided lights	Features:	Divided lights
Extra:	Stucco and wood balustrade	Extra:	Metal grille
Form:	Single	Form:	Single

Window 3		Window 4	
Type:	Casement; Fixed	Type:	Jalousie/louver
Material:	Wood	Material:	
Features:	Divided lights	Features:	
Extra:	Metal grille	Extra:	
Form:	Grouped	Form:	Single



Primary address: 1517 N ORANGE GROVE AVE
Year built: 1919
District name: Sunset Square HPOZ Survey Area
District recorded: 4/11/2016
Property type/sub type: Residential-Single Family; House
Evaluation: Altered Contributor

Property details

Name:	
Resource:	Element of a district
Resource attribute:	HP02. Single family property
Current use:	
Architect:	
Builder:	T. Bennett
Stories:	2
Original owner:	Mrs. A. B. Bennett

Description

Architectural style:	Dutch Colonial Revival
Setting:	Setback from sidewalk
Facade Composition:	Symmetrical
Plan:	Irregular
Construction:	Wood
Cladding:	Wood shingles; Wood tongue-and-groove
Details:	Light Fixtures
Roof type:	Gambrel
Roof material:	Composition shingle
Roof features:	Dormer; Skylight
Chimney:	Interior; Brick
Alterations:	Windows replaced - some
Related features:	Fence, Perimeter; Garage, Detached
Landscape features:	
Notes:	

Porch 1		Porch 2	
Type:	Full width; Partial width; Brick foundation; Arched roof	Type:	
Enclosure:	Balustrade; Metal	Enclosure:	
Support type:	Columns	Support type:	
Support material:	Wood	Support material:	

Door 1		Door 2	
Type:	Single	Type:	Double
Material:	Wood	Material:	Wood
Features:	Arched opening, round; Glazed, partially; Paneled	Features:	Arched opening, round; Divided lights; Glazed, fully
Extra:		Extra:	

Window 1		Window 2	
Type:	Sliding	Type:	Double-hung
Material:	Vinyl	Material:	Wood
Features:	Divided lights	Features:	Divided lights
Extra:		Extra:	
Form:	Single	Form:	Single



Primary address: 1518 N ORANGE GROVE AVE
Year built: 1919
District name: Sunset Square HPOZ Survey Area
District recorded: 4/11/2016
Property type/sub type: Residential-Single Family; House
Evaluation: Non-Contributor

Property details

Name:	
Resource:	Element of a district
Resource attribute:	HP02. Single family property
Current use:	
Architect:	Harry E. Jones
Builder:	Harry E. Jones
Stories:	2
Original owner:	Harry E. Jones

Description

Architectural style:	No style
Setting:	Setback from sidewalk
Facade Composition:	Symmetrical
Plan:	Irregular
Construction:	Wood
Cladding:	Wood shingles; Wood tongue-and-groove; Wood vertical boards
Details:	Belt course; Light Fixtures
Roof type:	Gable, side; Gambrel
Roof material:	Composition shingle
Roof features:	
Chimney:	Exterior; Brick
Alterations:	Completely altered
Related features:	Fence, Perimeter
Landscape features:	Lawn; Mature vegetation
Notes:	

Porch 1		Porch 2	
Type:	Entrance porch/stoop; Projecting; Pediment	Type:	
Enclosure:		Enclosure:	
Support type:		Support type:	
Support material:		Support material:	

Door 1		Door 2	
Type:	Single	Type:	
Material:	Wood	Material:	
Features:	Paneled	Features:	
Extra:	Decorative surround; Pilasters; Transom	Extra:	

Window 1		Window 2	
Type:	Casement; Fixed	Type:	Sliding
Material:	Vinyl	Material:	Vinyl
Features:	Divided lights	Features:	Divided lights
Extra:		Extra:	Shutters
Form:	Bay, canted; Metal hood	Form:	Single

Window 3		Window 4	
Type:	Sliding	Type:	
Material:	Vinyl	Material:	
Features:	Divided lights	Features:	
Extra:		Extra:	
Form:	Single	Form:	



Primary address: 1521 N ORANGE GROVE AVE
Year built: 1989
District name: Sunset Square HPOZ Survey Area
District recorded: 4/11/2016
Property type/sub type: Residential-Single Family; House
Evaluation: Non-Contributor

Property details

Name:	
Resource:	Element of a district
Resource attribute:	HP02. Single family property
Current use:	
Architect:	
Builder:	
Stories:	2
Original owner:	

Description

Architectural style:	Other
Setting:	
Facade Composition:	
Plan:	
Construction:	
Cladding:	
Details:	
Roof type:	
Roof material:	
Roof features:	
Chimney:	
Alterations:	No major alterations
Related features:	
Landscape features:	
Notes:	



Primary address: 1524 N ORANGE GROVE AVE
Year built: 2000
District name: Sunset Square HPOZ Survey Area
District recorded: 4/11/2016
Property type/sub type: Residential-Single Family; House
Evaluation: Non-Contributor

Property details

Name:	
Resource:	Element of a district
Resource attribute:	HP02. Single family property
Current use:	
Architect:	
Builder:	
Stories:	2
Original owner:	

Description

Architectural style:	Other
Setting:	
Facade Composition:	
Plan:	
Construction:	
Cladding:	
Details:	
Roof type:	
Roof material:	
Roof features:	
Chimney:	
Alterations:	No major alterations
Related features:	
Landscape features:	
Notes:	



Primary address: 1527 N ORANGE GROVE AVE
Year built: 1919
District name: Sunset Square HPOZ Survey Area
District recorded: 4/11/2016
Property type/sub type: Residential-Single Family; House
Evaluation: Non-Contributor

Property details

Name:	
Resource:	Element of a district
Resource attribute:	HP02. Single family property
Current use:	
Architect:	Jack Mitchell
Builder:	Kurner
Stories:	2
Original owner:	D. N. Harrington

Description

Architectural style:	Other
Setting:	Setback from sidewalk
Facade Composition:	Asymmetrical
Plan:	Irregular
Construction:	Wood
Cladding:	Stucco, textured
Details:	Balconette; Light Fixtures; Porte cochere
Roof type:	Hipped
Roof material:	Clay tile
Roof features:	Eaves, boxed
Chimney:	Interior; Stucco
Alterations:	Completely altered
Related features:	
Landscape features:	
Notes:	

Porch 1		Porch 2	
Type:	Full width; Projecting; Roof, flat	Type:	
Enclosure:	Wall, low; Stucco	Enclosure:	
Support type:	Piers	Support type:	
Support material:	Stucco	Support material:	

Entryway 1		Entryway 2	
Type:	Balcony	Type:	
Material:		Material:	
Features:	Balustrade; Metal	Features:	
Extra:		Extra:	

Door 1		Door 2	
Type:	Single	Type:	Single
Material:	Wood	Material:	Wood
Features:	Glazed, partially; Paneled	Features:	Divided lights; Glazed, fully
Extra:	Sidelights	Extra:	

Window 1		Window 2	
Type:	Sliding	Type:	Double-hung
Material:	Vinyl	Material:	Wood
Features:	Divided lights	Features:	Divided lights, top sash
Extra:		Extra:	
Form:	Single	Form:	Paired

Window 3		Window 4	
Type:	Casement; Fixed	Type:	
Material:	Wood	Material:	
Features:	Divided lights	Features:	
Extra:		Extra:	
Form:	Grouped	Form:	



Primary address: 1530 N ORANGE GROVE AVE
Year built: 1920
District name: Sunset Square HPOZ Survey Area
District recorded: 4/11/2016
Property type/sub type: Residential-Single Family; House
Evaluation: Contributor

Property details

Name:	
Resource:	Element of a district
Resource attribute:	HP02. Single family property
Current use:	
Architect:	
Builder:	Harry E. Jones
Stories:	2
Original owner:	Margaret R. Lord

Description

Architectural style:	American Colonial Revival
Setting:	Setback from sidewalk
Facade Composition:	Symmetrical
Plan:	Rectangular
Construction:	Wood
Cladding:	Wood tongue-and-groove
Details:	Light Fixtures; Attic vent
Roof type:	Gable, side
Roof material:	Composition shingle
Roof features:	Bargeboards; Brackets; Eaves, boxed
Chimney:	Exterior; Brick
Alterations:	Carport added
Related features:	Fence, Perimeter
Landscape features:	Lawn; Mature vegetation
Notes:	

Porch 1		Porch 2	
Type:	Partial width; Projecting; Roof, flat; Roofline balustrade; Dentils	Type:	
Enclosure:		Enclosure:	
Support type:	Columns	Support type:	
Support material:	Wood	Support material:	

Door 1		Door 2	
Type:	Single	Type:	
Material:	Wood	Material:	
Features:	Divided lights; Glazed, fully	Features:	
Extra:		Extra:	

Window 1		Window 2	
Type:	Casement	Type:	Double-hung
Material:	Wood	Material:	Wood
Features:	Divided lights	Features:	Divided lights, top sash
Extra:		Extra:	Shutters
Form:	Grouped	Form:	Single

Window 3		Window 4	
Type:	Double-hung	Type:	
Material:	Wood	Material:	
Features:	Divided lights, top sash	Features:	
Extra:		Extra:	
Form:	Single	Form:	



Primary address: 1533 N ORANGE GROVE AVE
Year built: 1919
District name: Sunset Square HPOZ Survey Area
District recorded: 4/11/2016
Property type/sub type: Residential-Single Family; House
Evaluation: Contributor

Property details

Name:	
Resource:	Element of a district
Resource attribute:	HP02. Single family property
Current use:	
Architect:	
Builder:	Harry E. Jones
Stories:	2
Original owner:	Margaret R. Lord

Description

Architectural style:	Mediterranean Revival
Setting:	Setback from sidewalk
Facade Composition:	Symmetrical
Plan:	Irregular
Construction:	Wood
Cladding:	Stucco, smooth
Details:	Applied decoration; Light Fixtures
Roof type:	Hipped
Roof material:	Composition shingle
Roof features:	Brackets; Eaves, boxed
Chimney:	Exterior; Stucco
Alterations:	No major alterations
Related features:	
Landscape features:	
Notes:	

Porch 1		Porch 2	
Type:	Partial width; Projecting	Type:	
Enclosure:		Enclosure:	
Support type:	Columns	Support type:	
Support material:	Wood	Support material:	

Door 1		Door 2	
Type:	Single	Type:	
Material:	Wood	Material:	
Features:		Features:	
Extra:	Pilasters	Extra:	

Window 1		Window 2	
Type:	Casement	Type:	Double-hung
Material:	Wood	Material:	Wood
Features:	Divided lights	Features:	Divided lights, top sash
Extra:	Decorative surround; Grille	Extra:	
Form:	Single	Form:	Grouped

Window 3		Window 4	
Type:	Double-hung	Type:	Double-hung
Material:	Wood	Material:	Wood
Features:	Divided lights, top sash	Features:	
Extra:		Extra:	
Form:	Paired	Form:	Single



Primary address: 1536 N ORANGE GROVE AVE
Year built: 1919
District name: Sunset Square HPOZ Survey Area
District recorded: 4/11/2016
Property type/sub type: Residential-Single Family; House
Evaluation: Altered Contributor

Property details

Name:	
Resource:	Element of a district
Resource attribute:	HP02. Single family property
Current use:	
Architect:	
Builder:	Harry E. Jones
Stories:	2
Original owner:	Margaret R. Lord

Description

Architectural style:	Mediterranean Revival
Setting:	Setback from sidewalk
Facade Composition:	Symmetrical
Plan:	Rectangular
Construction:	Wood
Cladding:	Stucco, textured
Details:	Light Fixtures
Roof type:	Hipped
Roof material:	Composition shingle
Roof features:	Eaves, boxed
Chimney:	Exterior; Stucco
Alterations:	Windows replaced - all
Related features:	
Landscape features:	Lawn; Mature vegetation
Notes:	

Porch 1		Porch 2	
Type:	Entrance porch/stoop; Partial width; Projecting; Roof, gable; Pediment	Type:	
Enclosure:		Enclosure:	
Support type:	Columns	Support type:	
Support material:	Wood	Support material:	

Door 1		Door 2	
Type:	Single	Type:	French doors
Material:	Wood	Material:	Unknown
Features:	Paneled	Features:	Divided lights; Glazed, fully
Extra:		Extra:	Shutters

Window 1		Window 2	
Type:	Sliding	Type:	Sliding
Material:	Vinyl	Material:	Vinyl
Features:	Divided lights	Features:	Divided lights
Extra:	Shutters	Extra:	
Form:	Single	Form:	Single



Primary address: 1541 N ORANGE GROVE AVE
Year built: 1921
District name: Sunset Square HPOZ Survey Area
District recorded: 4/11/2016
Property type/sub type: Residential-Single Family; House
Evaluation: Non-Contributor

Property details

Name:	
Resource:	Element of a district
Resource attribute:	HP02. Single family property
Current use:	
Architect:	
Builder:	Remmey G. ?
Stories:	2
Original owner:	C. H. Betts

Description

Architectural style:	No style
Setting:	Setback from sidewalk
Facade Composition:	Asymmetrical
Plan:	Irregular
Construction:	Wood
Cladding:	Wood clapboards
Details:	Light Fixtures; Attic vent; Integrated two-car garage
Roof type:	Gable, crossed
Roof material:	Composition shingle
Roof features:	Bargeboards; Eaves, open
Chimney:	
Alterations:	Completely altered
Related features:	Fence, Perimeter
Landscape features:	Lawn
Notes:	

Porch 1		Porch 2	
Type:	Partial width; Projecting; Roof, flat; Brick foundation	Type:	
Enclosure:	Balustrade; Wood	Enclosure:	
Support type:	Columns	Support type:	
Support material:	Wood	Support material:	

Entryway 1		Entryway 2	
Type:	Balcony	Type:	
Material:		Material:	
Features:	Balustrade; Wood	Features:	
Extra:		Extra:	

Door 1		Door 2	
Type:	Single	Type:	French doors
Material:	Wood	Material:	Wood
Features:	Paneled	Features:	Divided lights; Glazed, fully
Extra:	Sidelights	Extra:	

Window 1		Window 2	
Type:	Fixed	Type:	Double-hung
Material:	Wood	Material:	Wood
Features:	Divided lights; Transom	Features:	Divided lights, top sash
Extra:		Extra:	
Form:	Single	Form:	Single



Primary address: 1542 N ORANGE GROVE AVE
Year built: 1919
District name: Sunset Square HPOZ Survey Area
District recorded: 4/11/2016
Property type/sub type: Residential-Single Family; House
Evaluation: Contributor

Property details

Name:	
Resource:	Element of a district
Resource attribute:	HP02. Single family property
Current use:	
Architect:	
Builder:	Harry E. Jones
Stories:	2
Original owner:	Margaret R. Lord

Description

Architectural style:	Dutch Colonial Revival
Setting:	Setback from sidewalk
Facade Composition:	Asymmetrical
Plan:	Irregular
Construction:	Wood
Cladding:	Wood shingles
Details:	Light Fixtures; Attic vent; Second-story overhang; Porte cochere
Roof type:	Gambrel
Roof material:	Composition shingle
Roof features:	Cupola; Dormer; Eaves, flared; Weathervane
Chimney:	Exterior; Brick
Alterations:	No major alterations
Related features:	
Landscape features:	Lawn; Mature vegetation
Notes:	

Porch 1		Porch 2	
Type:	Entrance porch/stoop; Projecting; Roof, gable; Arched	Type:	
Enclosure:		Enclosure:	
Support type:	Columns	Support type:	
Support material:	Wood	Support material:	

Door 1		Door 2	
Type:	Single	Type:	
Material:	Wood	Material:	
Features:	Paneled	Features:	
Extra:	Fanlight; Sidelights	Extra:	

Window 1		Window 2	
Type:	Single-hung	Type:	Casement; Fixed
Material:	Wood	Material:	Steel
Features:	Divided lights	Features:	Divided lights
Extra:	Shutters	Extra:	
Form:	Single	Form:	Bay, squared; Brick base

Window 3		Window 4	
Type:	Single-hung	Type:	
Material:	Wood	Material:	
Features:	Divided lights	Features:	
Extra:		Extra:	
Form:	Single	Form:	



Primary address: 1545 N ORANGE GROVE AVE
Year built: 1920
District name: Sunset Square HPOZ Survey Area
District recorded: 4/11/2016
Property type/sub type: Residential-Single Family; House
Evaluation: Contributor

Property details

Name:	
Resource:	Element of a district
Resource attribute:	HP02. Single family property
Current use:	
Architect:	H. J. Knauer
Builder:	Mrs. M. Frese
Stories:	2
Original owner:	Mrs. M. Frese

Description

Architectural style:	Spanish Colonial Revival
Setting:	Setback from sidewalk
Facade Composition:	Asymmetrical
Plan:	Irregular
Construction:	Wood
Cladding:	Stucco, textured
Details:	Light Fixtures; Planters; Wing wall; Porte cochere with wood gate
Roof type:	Flat
Roof material:	Unknown
Roof features:	Clay tile coping; Parapet, flat
Chimney:	
Alterations:	Door (primary) replaced; Door (primary) opening or entrance altered; Wood gate added to porte cochere
Related features:	
Landscape features:	Lawn; Mature vegetation
Notes:	

Porch 1		Porch 2	
Type:	Entrance porch/stoop; Recessed	Type:	
Enclosure:	Wall, low; Stucco	Enclosure:	
Support type:	Arches	Support type:	
Support material:	Stucco	Support material:	

Door 1		Door 2	
Type:	Single	Type:	
Material:	Wood	Material:	
Features:	Arched opening, round; Paneled; Grille	Features:	
Extra:		Extra:	

Window 1		Window 2	
Type:	Casement; Fixed	Type:	Casement; Fixed
Material:	Wood	Material:	Wood
Features:	Divided lights	Features:	
Extra:		Extra:	
Form:	Tripartite	Form:	Grouped

Window 3		Window 4	
Type:	Casement	Type:	Casement
Material:	Wood	Material:	Wood
Features:	Divided lights	Features:	Arched opening, round
Extra:		Extra:	
Form:	Single	Form:	Single



Primary address: 1548 N ORANGE GROVE AVE
Other address: 1544 N ORANGE GROVE AVE
Year built: 1920
District name: Sunset Square HPOZ Survey Area
District recorded: 4/11/2016
Property type/sub type: Residential-Single Family; House
Evaluation: Altered Contributor

Property details

Name:	
Resource:	Element of a district
Resource attribute:	HP02. Single family property
Current use:	
Architect:	F. C. Hummel
Builder:	F. C. Hummel
Stories:	2
Original owner:	Charles Hass

Description

Architectural style:	Mediterranean Revival
Setting:	Setback from sidewalk
Facade Composition:	Symmetrical
Plan:	Rectangular
Construction:	Wood
Cladding:	Stucco, smooth
Details:	
Roof type:	Hipped
Roof material:	Composition shingle
Roof features:	Brackets; Eaves, open
Chimney:	
Alterations:	Windows replaced - all; Renovation underway at the time of the survey
Related features:	
Landscape features:	
Notes:	

Porch 1		Porch 2	
Type:	Entrance porch/stoop; Roof, hipped	Type:	
Enclosure:		Enclosure:	
Support type:		Support type:	
Support material:		Support material:	

Door 1		Door 2	
Type:	Single	Type:	
Material:	Wood	Material:	
Features:	Paneled	Features:	
Extra:	Decorative surround	Extra:	

Window 1		Window 2	
Type:	Casement; Fixed	Type:	Casement
Material:	Vinyl	Material:	Vinyl
Features:	Divided lights	Features:	Divided lights
Extra:		Extra:	Shutters
Form:	Bay, canted; Metal hood	Form:	Single

Window 3		Window 4	
Type:	Casement	Type:	
Material:	Vinyl	Material:	
Features:	Divided lights	Features:	
Extra:		Extra:	
Form:	Single	Form:	



Primary address: 1551 N ORANGE GROVE AVE
Year built: 1924
District name: Sunset Square HPOZ Survey Area
District recorded: 4/11/2016
Property type/sub type: Residential-Single Family; House
Evaluation: Altered Contributor

Property details

Name:	
Resource:	Element of a district
Resource attribute:	HP02. Single family property
Current use:	
Architect:	William H. Kraemer
Builder:	The Mobarry Co.
Stories:	2
Original owner:	A. G. Willard

Description

Architectural style:	Mediterranean Revival
Setting:	Setback from sidewalk
Facade Composition:	Symmetrical
Plan:	Irregular
Construction:	Wood
Cladding:	Stucco, smooth
Details:	Light Fixtures; Balconette, double-hung divided-light wood window, rounded arch, metal grille; Attic vent
Roof type:	Combination
Roof material:	Composition shingle
Roof features:	
Chimney:	Exterior; Stucco
Alterations:	Roof replaced with incompatible materials
Related features:	Wall, Perimeter
Landscape features:	Lawn
Notes:	

Porch 1		Porch 2	
Type:	Entrance porch/stoop; Recessed; Pilasters	Type:	
Enclosure:		Enclosure:	
Support type:	Arches	Support type:	
Support material:	Stucco	Support material:	

Door 1		Door 2	
Type:	Single	Type:	
Material:	Wood	Material:	
Features:	Paneled	Features:	
Extra:	Sidelights	Extra:	

Window 1		Window 2	
Type:	Single-hung	Type:	Casement; Fixed
Material:	Wood	Material:	Wood
Features:	Divided lights	Features:	Divided lights
Extra:	Arched surround	Extra:	Arched surround
Form:	Single	Form:	Grouped

Window 3		Window 4	
Type:	Casement	Type:	Casement; Fixed
Material:	Wood	Material:	Wood
Features:	Divided lights	Features:	Divided lights
Extra:	Shutters	Extra:	Shutters
Form:	Paired	Form:	Grouped



Primary address: 1556 N ORANGE GROVE AVE
Other address: 7814 W SELMA AVE
Year built: 1922
District name: Sunset Square HPOZ Survey Area
District recorded: 4/11/2016
Property type/sub type: Residential-Single Family; House
Evaluation: Altered Contributor

Property details

Name:	
Resource:	Element of a district
Resource attribute:	HP02. Single family property
Current use:	
Architect:	Brelin & Son
Builder:	Clark Dilley
Stories:	2
Original owner:	Clark Dilley

Description

Architectural style:	No style
Setting:	Corner; Setback from sidewalk
Facade Composition:	Asymmetrical
Plan:	Irregular
Construction:	Wood
Cladding:	Stucco, smooth; Wood tongue-and-groove
Details:	Attic vent
Roof type:	Flat
Roof material:	Unknown
Roof features:	Parapet, flat
Chimney:	Exterior; Stucco
Alterations:	Balconies enclosed with permit in 1940
Related features:	
Landscape features:	Lawn
Notes:	

Porch 1		Porch 2	
Type:	Entrance porch/stoop; Recessed	Type:	
Enclosure:	Gate, metal	Enclosure:	
Support type:	Arches	Support type:	
Support material:	Stucco	Support material:	

Door 1		Door 2	
Type:	Single	Type:	
Material:	Wood	Material:	
Features:	Paneled	Features:	
Extra:		Extra:	

Window 1		Window 2	
Type:	Casement	Type:	Casement
Material:	Wood	Material:	Wood
Features:	Divided lights	Features:	Divided lights
Extra:		Extra:	
Form:	Single	Form:	Paired

Window 3		Window 4	
Type:	Casement	Type:	
Material:	Wood	Material:	
Features:	Divided lights	Features:	
Extra:		Extra:	
Form:	Grouped	Form:	



Primary address: 1557 N ORANGE GROVE AVE
Year built: 1921
District name: Sunset Square HPOZ Survey Area
District recorded: 4/11/2016
Property type/sub type: Residential-Single Family; House
Evaluation: Contributor

Property details

Name:	
Resource:	Element of a district
Resource attribute:	HP02. Single family property
Current use:	
Architect:	Roland H. Holbrook
Builder:	Roland H. Holbrook
Stories:	2
Original owner:	Gus Inglis

Description

Architectural style:	French Revival (Norman)
Setting:	Corner; Setback from sidewalk
Facade Composition:	Asymmetrical
Plan:	Irregular
Construction:	Wood
Cladding:	Stucco, smooth
Details:	Light Fixtures
Roof type:	Combination
Roof material:	Composition shingle
Roof features:	Dormer; Tower
Chimney:	Exterior; Stucco
Alterations:	No major alterations
Related features:	
Landscape features:	Lawn
Notes:	

Porch 1		Porch 2	
Type:	Entrance porch/stoop; Projecting; Metal hood, applied decoration above	Type:	
Enclosure:	Wall, low; Stucco	Enclosure:	
Support type:		Support type:	
Support material:		Support material:	

Door 1		Door 2	
Type:	Single	Type:	
Material:	Wood	Material:	
Features:	Paneled	Features:	
Extra:		Extra:	

Window 1		Window 2	
Type:	Casement	Type:	Fixed
Material:	Wood	Material:	Wood
Features:	Arched opening, pointed	Features:	Divided lights
Extra:		Extra:	
Form:	Single	Form:	Single

Window 3		Window 4	
Type:	Casement	Type:	Fixed
Material:	Wood	Material:	Wood
Features:		Features:	
Extra:		Extra:	
Form:	Paired	Form:	Single



Primary address: 1600 N ORANGE GROVE AVE
Other address: 1606 N ORANGE GROVE AVE
Year built: 1923
District name: Sunset Square HPOZ Survey Area
District recorded: 4/11/2016
Property type/sub type: Residential-Single Family; House
Evaluation: Contributor

Property details

Name:	
Resource:	Element of a district
Resource attribute:	HP02. Single family property
Current use:	
Architect:	E. P. Dentzel
Builder:	E. P. Dentzel
Stories:	2
Original owner:	E. P. Dentzel

Description

Architectural style:	French Revival (Norman); Tudor Revival
Setting:	Corner; Setback from sidewalk
Facade Composition:	Asymmetrical
Plan:	Irregular
Construction:	Wood
Cladding:	Stucco, smooth
Details:	Light Fixtures; Attic vent
Roof type:	Combination
Roof material:	Composition shingle
Roof features:	Dormer; Eaves, flared; Eaves, open; Exposed rafters
Chimney:	Exterior; Stucco
Alterations:	No major alterations
Related features:	
Landscape features:	Lawn; Mature vegetation
Notes:	

Porch 1		Porch 2	
Type:	Partial width; Recessed; Roof, shed; Eyebrow eave	Type:	
Enclosure:		Enclosure:	
Support type:	Arches	Support type:	
Support material:	Stucco	Support material:	

Door 1		Door 2	
Type:	Single	Type:	
Material:	Wood	Material:	
Features:	Paneled	Features:	
Extra:	Sidelights	Extra:	

Window 1		Window 2	
Type:	Casement; Fixed	Type:	Single-hung
Material:	Wood	Material:	Wood
Features:	Diamond pane; Leaded glass	Features:	Divided lights
Extra:		Extra:	
Form:	Bay, canted; Metal hood	Form:	Single

Window 3		Window 4	
Type:	Casement; Fixed	Type:	Casement
Material:	Wood	Material:	Wood
Features:	Divided lights	Features:	Divided lights
Extra:		Extra:	
Form:	Grouped	Form:	Single



Primary address: 1601 N ORANGE GROVE AVE
Other address: 1607 N ORANGE GROVE AVE
Year built: 1921
District name: Sunset Square HPOZ Survey Area
District recorded: 4/11/2016
Property type/sub type: Residential-Single Family; House
Evaluation: Contributor

Property details

Name:	
Resource:	Element of a district
Resource attribute:	HP02. Single family property
Current use:	
Architect:	Frank F. Rasche
Builder:	Frank F. Rasche
Stories:	2
Original owner:	E. A. Hartman

Description

Architectural style:	Mediterranean Revival
Setting:	Corner; Setback from sidewalk
Facade Composition:	Symmetrical
Plan:	Irregular
Construction:	Wood
Cladding:	Stucco, smooth
Details:	Applied decoration; Light Fixtures
Roof type:	Hipped
Roof material:	Clay tile
Roof features:	Eaves, open; Exposed rafters
Chimney:	
Alterations:	No major alterations
Related features:	Wall, Retaining
Landscape features:	Lawn
Notes:	

Porch 1		Porch 2	
Type:	Partial width; Projecting; Roof, shed	Type:	
Enclosure:	Wall; Stucco; Brackets	Enclosure:	
Support type:		Support type:	
Support material:		Support material:	

Door 1		Door 2	
Type:	Single	Type:	
Material:	Wood	Material:	
Features:	Glazed, partially; Paneled	Features:	
Extra:	Sidelights	Extra:	

Window 1		Window 2	
Type:	Casement	Type:	Casement
Material:	Wood	Material:	Wood
Features:	Divided lights	Features:	Divided lights
Extra:	Decorative surround	Extra:	
Form:	Single	Form:	Single



Primary address: 1610 N ORANGE GROVE AVE
Year built: 1921
District name: Sunset Square HPOZ Survey Area
District recorded: 4/11/2016
Property type/sub type: Residential-Single Family; House
Evaluation: Contributor

Property details

Name:	
Resource:	Element of a district
Resource attribute:	HP02. Single family property
Current use:	
Architect:	Frank F. Rasche
Builder:	Frank F. Rasche
Stories:	2
Original owner:	C. F. Colesworthy

Description

Architectural style:	Mediterranean Revival
Setting:	Setback from sidewalk
Facade Composition:	Symmetrical
Plan:	Rectangular
Construction:	Wood
Cladding:	Stucco, smooth
Details:	Applied decoration; Light Fixtures
Roof type:	Hipped
Roof material:	Clay tile
Roof features:	Eaves, open; Exposed rafters
Chimney:	Exterior; Stucco
Alterations:	No major alterations
Related features:	
Landscape features:	Lawn; Mature vegetation
Notes:	

Porch 1		Porch 2	
Type:	Partial width; Projecting; Roof, shed	Type:	
Enclosure:	Stucco arch	Enclosure:	
Support type:	Columns	Support type:	
Support material:	Wood	Support material:	

Door 1		Door 2	
Type:	Single	Type:	
Material:	Wood	Material:	
Features:	Paneled	Features:	
Extra:	Sidelights	Extra:	

Window 1		Window 2	
Type:	Casement	Type:	Casement
Material:	Wood	Material:	Wood
Features:	Divided lights	Features:	Divided lights
Extra:	Rounded arch surround; Decorative shield detail	Extra:	
Form:	Single	Form:	Single

Window 3		Window 4	
Type:	Casement; Fixed	Type:	Casement
Material:	Wood	Material:	Wood
Features:	Divided lights	Features:	Arched opening, round; Divided lights
Extra:		Extra:	
Form:	Grouped	Form:	Single



Primary address: 1611 N ORANGE GROVE AVE
Year built: 1920
District name: Sunset Square HPOZ Survey Area
District recorded: 4/11/2016
Property type/sub type: Residential-Single Family; House
Evaluation: Contributor

Property details

Name:	
Resource:	Element of a district
Resource attribute:	HP02. Single family property
Current use:	
Architect:	Frank F. Rasche
Builder:	Frank F. Rasche
Stories:	2
Original owner:	G. G. Greenwood

Description

Architectural style:	Mediterranean Revival
Setting:	Setback from sidewalk
Facade Composition:	Symmetrical
Plan:	Rectangular
Construction:	Wood
Cladding:	Stucco, smooth
Details:	Applied decoration; Light Fixtures
Roof type:	Hipped
Roof material:	Composition shingle
Roof features:	Brackets; Eaves, boxed; Vent
Chimney:	Exterior; Stucco
Alterations:	No major alterations
Related features:	Wall, Retaining
Landscape features:	Lawn; Mature vegetation
Notes:	

Porch 1		Porch 2	
Type:	Partial width; Projecting; Roof, flat	Type:	
Enclosure:		Enclosure:	
Support type:	Columns	Support type:	
Support material:	Wood	Support material:	

Door 1		Door 2	
Type:	Single	Type:	
Material:	Wood	Material:	
Features:	Paneled	Features:	
Extra:	Sidelights	Extra:	

Window 1		Window 2	
Type:	Casement	Type:	Double-hung
Material:	Wood	Material:	Wood
Features:	Divided lights	Features:	Divided lights, top sash
Extra:	Decorative surround	Extra:	
Form:	Single	Form:	Paired

Window 3		Window 4	
Type:	Double-hung	Type:	
Material:	Wood	Material:	
Features:		Features:	
Extra:		Extra:	
Form:	Single	Form:	



Primary address: 1616 N ORANGE GROVE AVE
Year built: 1922
District name: Sunset Square HPOZ Survey Area
District recorded: 4/11/2016
Property type/sub type: Residential-Single Family; House
Evaluation: Contributor

Property details

Name:	
Resource:	Element of a district
Resource attribute:	HP02. Single family property
Current use:	
Architect:	Bernhard Donath
Builder:	Bernhard Donath
Stories:	2
Original owner:	Bernhard Donath

Description

Architectural style:	Mediterranean Revival; Neoclassical
Setting:	Setback from sidewalk
Facade Composition:	Asymmetrical
Plan:	Rectangular
Construction:	Wood
Cladding:	Stucco, smooth
Details:	Light Fixtures
Roof type:	Hipped
Roof material:	Clay tile
Roof features:	Brackets; Eaves, boxed
Chimney:	Exterior; Stucco
Alterations:	No major alterations
Related features:	
Landscape features:	Lawn
Notes:	

Porch 1		Porch 2	
Type:	Partial width; Projecting; Roof, flat; Roofline balustrade; Dentils	Type:	
Enclosure:		Enclosure:	
Support type:	Columns	Support type:	
Support material:	Wood	Support material:	

Door 1		Door 2	
Type:	Single	Type:	
Material:	Wood	Material:	
Features:	Paneled	Features:	
Extra:	Fanlight; Sidelights	Extra:	

Window 1		Window 2	
Type:	Double-hung; Fixed	Type:	Double-hung
Material:	Wood	Material:	Wood
Features:		Features:	
Extra:		Extra:	
Form:	Tripartite	Form:	Grouped

Window 3		Window 4	
Type:	Casement	Type:	Double-hung
Material:	Wood	Material:	Wood
Features:		Features:	
Extra:		Extra:	
Form:	Single	Form:	Single



Primary address: 1617 N ORANGE GROVE AVE
Year built: 1922
District name: Sunset Square HPOZ Survey Area
District recorded: 4/11/2016
Property type/sub type: Residential-Single Family; House
Evaluation: Non-Contributor

Property details

Name:	
Resource:	Element of a district
Resource attribute:	HP02. Single family property
Current use:	
Architect:	D. S. Messinger
Builder:	Garrett Tyler
Stories:	2
Original owner:	Mrs. Mary Moody Cason

Description

Architectural style:	Other
Setting:	Setback from sidewalk
Facade Composition:	Symmetrical
Plan:	Irregular
Construction:	Wood
Cladding:	Stucco, textured
Details:	Light Fixtures
Roof type:	Hipped
Roof material:	Composition shingle
Roof features:	Eaves, boxed
Chimney:	Exterior; Stucco
Alterations:	Completely altered
Related features:	Fence, Perimeter
Landscape features:	Lawn
Notes:	

Entryway 1		Entryway 2	
Type:	Portico	Type:	Balcony; Projecting
Material:		Material:	
Features:	Columns; Double-height, wood	Features:	Balustrade; Metal
Extra:		Extra:	

Door 1		Door 2	
Type:	Single	Type:	Single; Sliding
Material:	Wood	Material:	Vinyl
Features:	Glazed, partially; Paneled	Features:	Divided lights; Glazed, fully
Extra:	Sidelights; Arched surround	Extra:	Decorative surround

Window 1		Window 2	
Type:	Sliding	Type:	Sliding
Material:	Vinyl	Material:	Vinyl
Features:	Divided lights	Features:	Divided lights
Extra:	Decorative surround	Extra:	
Form:	Single	Form:	Single



Primary address: 1622 N ORANGE GROVE AVE
Year built: 1922
District name: Sunset Square HPOZ Survey Area
District recorded: 4/11/2016
Property type/sub type: Residential-Single Family; House
Evaluation: Contributor

Property details

Name:	
Resource:	Element of a district
Resource attribute:	HP02. Single family property
Current use:	
Architect:	John F. Sundberg
Builder:	John F. Sundberg
Stories:	2
Original owner:	John F. Sundberg

Description

Architectural style:	Mediterranean Revival
Setting:	Setback from sidewalk
Facade Composition:	Asymmetrical
Plan:	Irregular
Construction:	Wood
Cladding:	Stucco, textured
Details:	Porte cochere
Roof type:	Hipped
Roof material:	Clay tile
Roof features:	
Chimney:	Exterior; Brick
Alterations:	Door (primary) replaced
Related features:	
Landscape features:	Lawn; Mature vegetation
Notes:	

Porch 1		Porch 2	
Type:	Partial width; Projecting; Roof, shed	Type:	
Enclosure:	Wall, low; Stucco	Enclosure:	
Support type:	Piers	Support type:	
Support material:	Stucco	Support material:	

Entryway 1		Entryway 2	
Type:	Balcony; Projecting	Type:	
Material:		Material:	
Features:	Parapet, stepped	Features:	
Extra:		Extra:	

Door 1		Door 2	
Type:	Single	Type:	Single
Material:	Wood	Material:	Wood
Features:	Paneled	Features:	Divided lights; Glazed, fully
Extra:	Sidelights	Extra:	

Window 1		Window 2	
Type:	Double-hung; Fixed	Type:	Double-hung
Material:	Wood	Material:	Wood
Features:	Arched opening, segmental; Divided lights, top sash	Features:	Divided lights, top sash
Extra:		Extra:	
Form:	Tripartite	Form:	Paired

Window 3		Window 4	
Type:	Double-hung	Type:	
Material:	Wood	Material:	
Features:	Divided lights, top sash	Features:	
Extra:		Extra:	
Form:	Single	Form:	



Primary address: 1623 N ORANGE GROVE AVE
Year built: 1923
District name: Sunset Square HPOZ Survey Area
District recorded: 4/11/2016
Property type/sub type: Residential-Single Family; House
Evaluation: Altered Contributor

Property details

Name:	
Resource:	Element of a district
Resource attribute:	HP02. Single family property
Current use:	
Architect:	R. D. Jones
Builder:	S. M. Cooper
Stories:	2
Original owner:	A. H. Emacke

Description

Architectural style:	Mediterranean Revival
Setting:	Setback from sidewalk
Facade Composition:	Asymmetrical
Plan:	Irregular
Construction:	Wood
Cladding:	Stucco, smooth
Details:	Balconette; Light Fixtures
Roof type:	Hipped
Roof material:	Clay tile
Roof features:	Eaves, open; Exposed rafters; Fascia
Chimney:	Exterior; Stucco
Alterations:	Windows replaced - some; Side addition with balcony
Related features:	Garage, Detached
Landscape features:	Lawn; Mature vegetation
Notes:	

Porch 1		Porch 2	
Type:	Partial width	Type:	
Enclosure:	Balustrade; Metal	Enclosure:	
Support type:		Support type:	
Support material:		Support material:	

Entryway 1		Entryway 2	
Type:	Balcony; Wood trellis	Type:	
Material:		Material:	
Features:	Balustrade; Metal	Features:	
Extra:		Extra:	

Door 1		Door 2	
Type:	Single	Type:	Single
Material:	Wood	Material:	Wood
Features:	Arched opening, round; Paneled	Features:	Paneled
Extra:	Decorative surround; Pilasters	Extra:	

Window 1		Window 2	
Type:	Casement; Fixed	Type:	Casement; Fixed
Material:	Wood	Material:	Wood
Features:	Arched opening, round; Divided lights	Features:	Divided lights
Extra:		Extra:	
Form:	Tripartite	Form:	Bay, squared; Shed roof, clay tile

Window 3		Window 4	
Type:	Casement; Fixed	Type:	Sliding
Material:	Vinyl	Material:	Vinyl
Features:	Divided lights	Features:	
Extra:	Grille	Extra:	Grille
Form:	Tripartite	Form:	Single



Primary address: 1626 N ORANGE GROVE AVE
Year built: 1924
District name: Sunset Square HPOZ Survey Area
District recorded: 4/11/2016
Property type/sub type: Residential-Single Family; House
Evaluation: Contributor

Property details

Name:	
Resource:	Element of a district
Resource attribute:	HP02. Single family property
Current use:	
Architect:	Harry E. Weaver
Builder:	Arthur C. Perry
Stories:	2
Original owner:	Arthur C. Perry

Description

Architectural style:	Tudor Revival
Setting:	Setback from sidewalk
Facade Composition:	Asymmetrical
Plan:	Irregular
Construction:	Wood
Cladding:	Stucco, smooth
Details:	Balconette; Light Fixtures; Porte cochere
Roof type:	Gable, crossed
Roof material:	Composition shingle
Roof features:	Eaves, flared; Finial
Chimney:	
Alterations:	No major alterations
Related features:	
Landscape features:	Lawn; Mature vegetation
Notes:	

Porch 1		Porch 2	
Type:	Entrance porch/stoop; Partial width; Projecting	Type:	
Enclosure:		Enclosure:	
Support type:	Brackets	Support type:	
Support material:	Stucco	Support material:	

Door 1		Door 2	
Type:	Single	Type:	
Material:	Wood	Material:	
Features:	Paneled; Arch, Tudor	Features:	
Extra:		Extra:	

Window 1		Window 2	
Type:	Casement; Fixed	Type:	Casement; Fixed
Material:	Wood	Material:	Wood
Features:	Divided lights	Features:	Divided lights
Extra:		Extra:	Grille
Form:	Grouped	Form:	Grouped

Window 3		Window 4	
Type:	Fixed; Diamond-shaped	Type:	Casement; Fixed
Material:	Wood	Material:	Wood
Features:	Diamond pane; Leaded glass	Features:	Diamond pane; Leaded glass
Extra:		Extra:	
Form:	Single	Form:	Bay, canted



Primary address: 1627 N ORANGE GROVE AVE
Year built: 1922
District name: Sunset Square HPOZ Survey Area
District recorded: 4/11/2016
Property type/sub type: Residential-Single Family; House
Evaluation: Contributor

Property details

Name:	
Resource:	Element of a district
Resource attribute:	HP02. Single family property
Current use:	
Architect:	Elwin P. Harberg
Builder:	E. E. Hodgson
Stories:	2
Original owner:	J. E. Leisses

Description

Architectural style:	Spanish Colonial Revival
Setting:	Setback from sidewalk
Facade Composition:	Asymmetrical
Plan:	Irregular
Construction:	Wood
Cladding:	Stucco, textured
Details:	Light Fixtures
Roof type:	Flat; Shed
Roof material:	Unknown
Roof features:	Clay tile coping; Parapet, flat
Chimney:	
Alterations:	No major alterations; Residence is not fully visible from the public right-of-way.
Related features:	Wall, Perimeter
Landscape features:	Lawn; Mature vegetation
Notes:	Residence is not fully visible from the public right-of-way.

Door 1		Door 2	
Type:	Single	Type:	Single; Pent roof, clay tile, wood brackets
Material:	Wood	Material:	Wood
Features:	Arched opening, round; Paneled	Features:	Divided lights; Glazed, fully
Extra:		Extra:	Sidelights

Window 1		Window 2	
Type:	Casement; Fixed	Type:	
Material:	Wood	Material:	
Features:	Divided lights	Features:	
Extra:	Pent roof, clay tile, wood brackets	Extra:	
Form:	Grouped	Form:	



Primary address: 1632 N ORANGE GROVE AVE
Year built: 1927
District name: Sunset Square HPOZ Survey Area
District recorded: 4/11/2016
Property type/sub type: Residential-Single Family; House
Evaluation: Contributor

Property details

Name:	
Resource:	Element of a district
Resource attribute:	HP02. Single family property
Current use:	
Architect:	W. S. Lewis
Builder:	W. S. Lewis
Stories:	2
Original owner:	W. S. Lewis

Description

Architectural style:	Spanish Colonial Revival
Setting:	Setback from sidewalk
Facade Composition:	Asymmetrical
Plan:	Irregular
Construction:	Wood
Cladding:	Stucco, smooth
Details:	Balconette; Light Fixtures; Porte cochere; Wing wall; Corbeled overhang
Roof type:	Gable, crossed
Roof material:	Clay tile
Roof features:	Bargeboards; Eaves, open; Exposed rafters
Chimney:	Exterior; Stucco
Alterations:	Door (primary) replaced
Related features:	Fence, Perimeter; Garage, Detached
Landscape features:	Lawn
Notes:	

Porch 1		Porch 2	
Type:	Partial width; Projecting; Roof, shed	Type:	
Enclosure:	Wall, low; Stucco	Enclosure:	
Support type:	Posts	Support type:	
Support material:	Wood	Support material:	

Door 1		Door 2	
Type:	Single	Type:	
Material:	Wood	Material:	
Features:	Paneled	Features:	
Extra:		Extra:	

Window 1		Window 2	
Type:	Fixed	Type:	Casement
Material:	Wood	Material:	Wood
Features:	Arched opening, round	Features:	Divided lights
Extra:		Extra:	Grille
Form:	Single	Form:	Single

Window 3		Window 4	
Type:	Fixed	Type:	Casement
Material:	Wood	Material:	Wood
Features:	Divided lights	Features:	Divided lights
Extra:		Extra:	
Form:	Single	Form:	Single



Primary address: 1633 N ORANGE GROVE AVE
Year built: 1922
District name: Sunset Square HPOZ Survey Area
District recorded: 4/11/2016
Property type/sub type: Residential-Single Family; House
Evaluation: Contributor

Property details

Name:	
Resource:	Element of a district
Resource attribute:	HP02. Single family property
Current use:	
Architect:	W. H. Hudson
Builder:	
Stories:	2
Original owner:	Lewis G. and Elizabeth Smith

Description

Architectural style:	Tudor Revival
Setting:	Setback from sidewalk
Facade Composition:	Asymmetrical
Plan:	Irregular
Construction:	Wood
Cladding:	Stucco, textured; Wood vertical boards
Details:	Light Fixtures; Attic vent
Roof type:	Combination
Roof material:	Composition shingle
Roof features:	Dormer
Chimney:	Exterior; Brick; Stucco
Alterations:	None Visible
Related features:	Fence, Perimeter
Landscape features:	Lawn; Mature vegetation
Notes:	

Porch 1		Porch 2	
Type:	Recessed; Roof, shed	Type:	
Enclosure:		Enclosure:	
Support type:		Support type:	
Support material:	Brick; Pillar	Support material:	

Door 1		Door 2	
Type:	Single	Type:	
Material:	Wood	Material:	
Features:	Arched opening, round; Glazed, partially; Paneled	Features:	
Extra:	Decorative surround	Extra:	

Window 1		Window 2	
Type:	Casement; Fixed	Type:	Fixed
Material:	Wood	Material:	Wood
Features:	Divided lights	Features:	Divided lights; Leaded glass
Extra:	Wood lintel	Extra:	
Form:	Grouped	Form:	Single

Window 3		Window 4	
Type:	Casement	Type:	Casement
Material:	Wood	Material:	Wood
Features:	Divided lights	Features:	Divided lights
Extra:	Wood lintel	Extra:	
Form:	Single	Form:	Paired



Primary address: 1637 N ORANGE GROVE AVE
Year built: 1922
District name: Sunset Square HPOZ Survey Area
District recorded: 4/11/2016
Property type/sub type: Residential-Single Family; House
Evaluation: Contributor

Property details

Name:	
Resource:	Element of a district
Resource attribute:	HP02. Single family property
Current use:	
Architect:	Arthur Kelly
Builder:	Arthur Kelly
Stories:	2
Original owner:	Mr. E. C. Gates

Description

Architectural style:	Mediterranean Revival
Setting:	Setback from sidewalk
Facade Composition:	Symmetrical
Plan:	Rectangular
Construction:	Wood
Cladding:	Stucco, textured
Details:	Light Fixtures
Roof type:	Hipped
Roof material:	Composition shingle
Roof features:	Eaves, open; Exposed rafters
Chimney:	Exterior; Stucco
Alterations:	No major alterations
Related features:	Fence, Perimeter
Landscape features:	Lawn; Mature vegetation
Notes:	

Porch 1		Porch 2	
Type:	Entrance porch/stoop	Type:	
Enclosure:		Enclosure:	
Support type:		Support type:	
Support material:		Support material:	

Door 1		Door 2	
Type:	Single	Type:	
Material:	Wood	Material:	
Features:	Arched opening, segmental; Paneled	Features:	
Extra:	Decorative surround	Extra:	

Window 1		Window 2	
Type:	Casement	Type:	
Material:	Wood	Material:	
Features:	Divided lights	Features:	
Extra:		Extra:	
Form:	Single	Form:	



Primary address: 1644 N ORANGE GROVE AVE
Other address: 1636 N ORANGE GROVE AVE, 1640 N ORANGE GROVE AVE
Year built: 1923
District name: Sunset Square HPOZ Survey Area
District recorded: 4/11/2016
Property type/sub type: Residential-Single Family; House
Evaluation: Contributor

Property details

Name:	
Resource:	Element of a district
Resource attribute:	HP02. Single family property
Current use:	
Architect:	Thomas T. Harbeson
Builder:	Thomas T. Harbeson
Stories:	2
Original owner:	Thomas T. Harbeson

Description

Architectural style:	American Colonial Revival
Setting:	Setback from sidewalk
Facade Composition:	Symmetrical
Plan:	Irregular
Construction:	Wood
Cladding:	Brick; Stucco, smooth
Details:	
Roof type:	Gable, side
Roof material:	Composition shingle
Roof features:	Eaves, boxed
Chimney:	
Alterations:	Windows replaced - some
Related features:	Garage, Detached; Servants' quarters above garage
Landscape features:	Lawn; Mature vegetation
Notes:	

Entryway 1		Entryway 2	
Type:	Portico; Full-width	Type:	Side porch with balcony above
Material:		Material:	
Features:	Columns; Wood, Full-height	Features:	Columns; Wood; Metal balustrade
Extra:		Extra:	

Door 1		Door 2	
Type:	Single	Type:	Single
Material:	Wood	Material:	Wood
Features:	Paneled	Features:	Divided lights; Glazed, fully
Extra:	Fanlight; Sidelights	Extra:	

Window 1		Window 2	
Type:	Fixed	Type:	Sliding
Material:	Wood	Material:	Vinyl
Features:	Divided lights	Features:	Divided lights, top sash
Extra:		Extra:	Shutters
Form:	Single	Form:	Single



Primary address: 1650 N ORANGE GROVE AVE
Other address: 7814 W HOLLYWOOD BLVD
Year built: 1923
District name: Sunset Square HPOZ Survey Area
District recorded: 4/11/2016
Property type/sub type: Residential-Single Family; House
Evaluation: Contributor

Property details

Name:	
Resource:	Element of a district
Resource attribute:	HP02. Single family property
Current use:	
Architect:	S. M. Cooper
Builder:	S. M. Cooper
Stories:	2
Original owner:	Arthur J. Stewart?

Description

Architectural style:	Tudor Revival
Setting:	Corner; Setback from sidewalk
Facade Composition:	Asymmetrical
Plan:	Irregular
Construction:	Wood
Cladding:	Brick; Half timbering; Stucco, smooth
Details:	Attic vent
Roof type:	Combination
Roof material:	Composition shingle
Roof features:	Bargeboards; Brackets; Eaves, boxed
Chimney:	Exterior; Brick
Alterations:	No major alterations; Some windows appear to have been replaced in kind.
Related features:	Fence, Perimeter; Garage, Detached
Landscape features:	Lawn; Mature vegetation
Notes:	

Porch 1		Porch 2	
Type:	Entrance porch/stoop	Type:	
Enclosure:	Metal	Enclosure:	
Support type:		Support type:	
Support material:		Support material:	

Door 1		Door 2	
Type:	Single	Type:	
Material:	Wood	Material:	
Features:	Arched opening, round; Paneled; Grille	Features:	
Extra:		Extra:	

Window 1		Window 2	
Type:	Casement	Type:	Casement
Material:	Wood	Material:	Wood
Features:	Divided lights	Features:	Divided lights
Extra:		Extra:	
Form:	Single	Form:	Paired



Primary address: 7905 W SELMA AVE
Year built: 2016
District name: Sunset Square HPOZ Survey Area
District recorded: 4/11/2016
Property type/sub type: Residential-Single Family; House
Evaluation: Non-Contributor

Property details

Name:	
Resource:	Element of a district
Resource attribute:	HP02. Single family property
Current use:	
Architect:	
Builder:	
Stories:	2
Original owner:	

Description

Architectural style:	Unknown/not visible
Setting:	
Facade Composition:	
Plan:	
Construction:	
Cladding:	
Details:	
Roof type:	
Roof material:	
Roof features:	
Chimney:	
Alterations:	Residence under construction at the time of the survey.
Related features:	
Landscape features:	
Notes:	



Primary address: 7905 W SELMA AVE
Year built: 2016
District name: Sunset Square HPOZ Survey Area
District recorded: 4/11/2016
Property type/sub type: Residential-Single Family; House
Evaluation: Non-Contributor

Property details

Name:	
Resource:	Element of a district
Resource attribute:	HP02. Single family property
Current use:	
Architect:	
Builder:	
Stories:	2
Original owner:	

Description

Architectural style:	Unknown/not visible
Setting:	
Facade Composition:	
Plan:	
Construction:	
Cladding:	
Details:	
Roof type:	
Roof material:	
Roof features:	
Chimney:	
Alterations:	Residence under construction at the time of the survey.
Related features:	
Landscape features:	
Notes:	



Primary address: 7905 W SELMA AVE
Year built: 2016
District name: Sunset Square HPOZ Survey Area
District recorded: 4/11/2016
Property type/sub type: Residential-Single Family; House
Evaluation: Non-Contributor

Property details

Name:	
Resource:	Element of a district
Resource attribute:	HP02. Single family property
Current use:	
Architect:	
Builder:	
Stories:	2
Original owner:	

Description

Architectural style:	Unknown/not visible
Setting:	
Facade Composition:	
Plan:	
Construction:	
Cladding:	
Details:	
Roof type:	
Roof material:	
Roof features:	
Chimney:	
Alterations:	Residence under construction at the time of the survey.
Related features:	
Landscape features:	
Notes:	



Primary address: 7905 W SELMA AVE
Year built: 2016
District name: Sunset Square HPOZ Survey Area
District recorded: 4/11/2016
Property type/sub type: Residential-Single Family; House
Evaluation: Non-Contributor

Property details

Name:	
Resource:	Element of a district
Resource attribute:	HP02. Single family property
Current use:	
Architect:	
Builder:	
Stories:	2
Original owner:	

Description

Architectural style:	Unknown/not visible
Setting:	
Facade Composition:	
Plan:	
Construction:	
Cladding:	
Details:	
Roof type:	
Roof material:	
Roof features:	
Chimney:	
Alterations:	Residence under construction at the time of the survey.
Related features:	
Landscape features:	
Notes:	



Primary address: 1514 N SIERRA BONITA AVE
Year built: 1915
District name: Sunset Square HPOZ Survey Area
District recorded: 4/11/2016
Property type/sub type: Residential-Single Family; House
Evaluation: Contributor

Property details

Name:	
Resource:	Element of a district
Resource attribute:	HP02. Single family property
Current use:	
Architect:	W. S. Greene Supt.
Builder:	Ramey Investment Company
Stories:	1
Original owner:	Addie G. Myall

Description

Architectural style:	Craftsman
Setting:	Setback from sidewalk
Facade Composition:	Asymmetrical
Plan:	Irregular
Construction:	Wood
Cladding:	Wood clapboards
Details:	Attic vent
Roof type:	Jerkinhead
Roof material:	Composition shingle
Roof features:	Bargeboards; Brackets; Eaves, open; Eaves, wide
Chimney:	
Alterations:	Door (primary) replaced; Residence is not fully visible from the public right-of-way
Related features:	Fence, Perimeter; Wall, Retaining
Landscape features:	
Notes:	Residence is not fully visible from the public right-of-way

Porch 1		Porch 2	
Type:	Partial width; Projecting; Roof, hipped	Type:	
Enclosure:	Wall, low; Concrete	Enclosure:	
Support type:		Support type:	
Support material:		Support material:	

Door 1		Door 2	
Type:	Single	Type:	
Material:	Wood	Material:	
Features:	Glazed, partially; Paneled	Features:	
Extra:	Sidelights	Extra:	

Window 1		Window 2	
Type:	Double-hung	Type:	Double-hung
Material:	Wood	Material:	Wood
Features:		Features:	
Extra:		Extra:	
Form:	Single	Form:	Grouped

Window 3		Window 4	
Type:	Double-hung; Fixed	Type:	
Material:	Wood	Material:	
Features:		Features:	
Extra:		Extra:	
Form:	Grouped	Form:	



Primary address: 1520 N SIERRA BONITA AVE
Year built: 1915
District name: Sunset Square HPOZ Survey Area
District recorded: 4/11/2016
Property type/sub type: Residential-Single Family; House
Evaluation: Non-Contributor

Property details

Name:	
Resource:	Element of a district
Resource attribute:	HP02. Single family property
Current use:	
Architect:	Hollywood House Drafters
Builder:	Hollywood House Drafters
Stories:	2
Original owner:	Beatrice B. Kelley

Description

Architectural style:	Craftsman
Setting:	Setback from sidewalk
Facade Composition:	Asymmetrical
Plan:	Irregular
Construction:	Wood
Cladding:	Wood clapboards; Wood shingles
Details:	Light Fixtures; Attached garage
Roof type:	Gable, side
Roof material:	Composite shake
Roof features:	Bargeboards; Eaves, open; Eaves, wide; Exposed rafters; Roofline balustrade
Chimney:	Exterior; Stucco
Alterations:	Completely altered
Related features:	Fence, Perimeter; Wall, Retaining
Landscape features:	Lawn
Notes:	

Porch 1		Porch 2	
Type:	Entrance porch/stoop; Projecting; Roof, gable	Type:	
Enclosure:		Enclosure:	
Support type:	Posts	Support type:	
Support material:	Wood	Support material:	

Door 1		Door 2	
Type:	Single	Type:	
Material:	Wood	Material:	
Features:	Glazed, partially; Paneled	Features:	
Extra:		Extra:	

Window 1		Window 2	
Type:	Fixed	Type:	
Material:	Wood	Material:	
Features:		Features:	
Extra:		Extra:	
Form:	Grouped	Form:	



Primary address: 1521 N SIERRA BONITA AVE
Year built: 1914
District name: Sunset Square HPOZ Survey Area
District recorded: 4/11/2016
Property type/sub type: Residential-Single Family; House
Evaluation: Contributor

Property details

Name:	
Resource:	Element of a district
Resource attribute:	HP02. Single family property
Current use:	
Architect:	Frank Tyler
Builder:	
Stories:	2
Original owner:	Frank W. Miller

Description

Architectural style:	Craftsman, Japanese
Setting:	Setback from sidewalk
Facade Composition:	Asymmetrical
Plan:	Irregular
Construction:	Wood
Cladding:	Wood clapboards; Wood shingles
Details:	Attic vents; Stained glass window
Roof type:	Gable, crossed; Gable, front
Roof material:	Rolled Asphalt
Roof features:	Bargeboards; Brackets; Eaves, open; Eaves, wide; Exposed rafters; Flared gable ends
Chimney:	Exterior; Brick
Alterations:	No major alterations
Related features:	Wall, Retaining
Landscape features:	Lawn
Notes:	

Porch 1		Porch 2	
Type:	Full width; Projecting; Roof, gable	Type:	
Enclosure:	Wall, low; Brick	Enclosure:	
Support type:	Piers	Support type:	
Support material:	Brick	Support material:	

Door 1		Door 2	
Type:	Single	Type:	
Material:	Wood	Material:	
Features:	Glazed, partially	Features:	
Extra:	Decorative surround	Extra:	

Window 1		Window 2	
Type:	Double-hung; Fixed	Type:	Fixed
Material:	Wood	Material:	Wood
Features:	Divided lights, top sash	Features:	
Extra:	Extended lintels	Extra:	
Form:	Bay, canted	Form:	Single

Window 3		Window 4	
Type:	Casement	Type:	Casement
Material:	Wood	Material:	Wood
Features:	Divided lights	Features:	Divided lights
Extra:		Extra:	
Form:	Paired	Form:	Grouped



Primary address: 1524 N SIERRA BONITA AVE
Year built: 1916
District name: Sunset Square HPOZ Survey Area
District recorded: 4/11/2016
Property type/sub type: Residential-Single Family; House
Evaluation: Altered Contributor

Property details

Name:	
Resource:	Element of a district
Resource attribute:	HP02. Single family property
Current use:	
Architect:	W. S. Greene
Builder:	Ramey Investment Co.
Stories:	1
Original owner:	Ramey Investment Co.

Description

Architectural style:	American Colonial Revival
Setting:	Setback from sidewalk
Facade Composition:	Symmetrical
Plan:	Irregular
Construction:	Wood
Cladding:	Vinyl
Details:	Light Fixtures; Pilasters
Roof type:	Hipped
Roof material:	Composition shingle
Roof features:	Dormer; Eaves, boxed
Chimney:	Exterior; Stucco
Alterations:	Door (primary) opening or entrance altered
Related features:	
Landscape features:	Lawn
Notes:	

Porch 1		Porch 2	
Type:	Partial width; Projecting; Roof, gable; Pediment	Type:	
Enclosure:		Enclosure:	
Support type:	Columns	Support type:	
Support material:	Wood	Support material:	

Door 1		Door 2	
Type:	Single	Type:	
Material:	Wood	Material:	
Features:	Paneled	Features:	
Extra:		Extra:	

Window 1		Window 2	
Type:	Fixed	Type:	Casement
Material:	Wood	Material:	Wood
Features:	Divided lights	Features:	Divided lights
Extra:		Extra:	
Form:	Tripartite	Form:	Paired

Window 3		Window 4	
Type:	Double-hung	Type:	Double-hung
Material:	Wood	Material:	Wood
Features:	Divided lights, top sash	Features:	Divided lights, top sash
Extra:		Extra:	
Form:	Single	Form:	Grouped



Primary address: 1525 N SIERRA BONITA AVE
Year built: 1913
District name: Sunset Square HPOZ Survey Area
District recorded: 4/11/2016
Property type/sub type: Residential-Single Family; House
Evaluation: Contributor

Property details

Name:	
Resource:	Element of a district
Resource attribute:	HP02. Single family property
Current use:	
Architect:	Frank Tyler
Builder:	
Stories:	2
Original owner:	E. C. Mefford

Description

Architectural style:	Craftsman
Setting:	Setback from sidewalk
Facade Composition:	Asymmetrical
Plan:	Irregular
Construction:	Wood
Cladding:	Wood shingles
Details:	Light Fixtures
Roof type:	Gable, front
Roof material:	Composition shingle
Roof features:	Bargeboards; Brackets; Eaves, open; Eaves, wide; Exposed purlins; Exposed rafters
Chimney:	Exterior; Stucco
Alterations:	No major alterations
Related features:	
Landscape features:	Lawn
Notes:	

Porch 1		Porch 2	
Type:	Full width; Projecting; Roof, flat	Type:	
Enclosure:	Wall, low; Stucco	Enclosure:	
Support type:	Piers	Support type:	
Support material:	Stucco	Support material:	

Door 1		Door 2	
Type:	Single	Type:	
Material:	Wood	Material:	
Features:	Glazed, partially	Features:	
Extra:	Decorative surround; Wood screen door	Extra:	

Window 1		Window 2	
Type:	Fixed	Type:	Casement; Fixed
Material:	Wood	Material:	Wood
Features:		Features:	Divided lights
Extra:		Extra:	
Form:	Single	Form:	Tripartite

Window 3		Window 4	
Type:	Casement; Fixed	Type:	Casement; Fixed
Material:	Wood	Material:	Wood
Features:		Features:	Divided lights
Extra:		Extra:	
Form:	Grouped	Form:	Grouped



Primary address: 1530 N SIERRA BONITA AVE
Year built: 1914
District name: Sunset Square HPOZ Survey Area
District recorded: 4/11/2016
Property type/sub type: Residential-Single Family; House
Evaluation: Contributor

Property details

Name:	
Resource:	Element of a district
Resource attribute:	HP02. Single family property
Current use:	
Architect:	
Builder:	G. B. Schuler
Stories:	1
Original owner:	A. M. Pennington

Description

Architectural style:	Craftsman
Setting:	Setback from sidewalk
Facade Composition:	Symmetrical
Plan:	Irregular
Construction:	Wood
Cladding:	Wood shingles
Details:	Light Fixtures
Roof type:	Jerkinhead
Roof material:	Composition shingle
Roof features:	Bargeboards; Dormer; Eaves, open; Eaves, wide; Exposed purlins; Exposed rafters
Chimney:	Exterior; Brick
Alterations:	No major alterations; Roofline may have been altered
Related features:	Carport
Landscape features:	Lawn
Notes:	

Porch 1		Porch 2	
Type:	Partial width; Recessed	Type:	
Enclosure:	Wall, low; Brick	Enclosure:	
Support type:	Piers; Posts	Support type:	
Support material:	Brick; Wood	Support material:	

Door 1		Door 2	
Type:	Single	Type:	
Material:	Wood	Material:	
Features:	Glazed, partially	Features:	
Extra:	Decorative surround	Extra:	

Window 1		Window 2	
Type:	Casement; Fixed	Type:	Casement; Fixed
Material:	Wood	Material:	Wood
Features:	Divided lights	Features:	Divided lights
Extra:		Extra:	
Form:	Tripartite	Form:	Grouped

Window 3		Window 4	
Type:	Casement	Type:	
Material:	Wood	Material:	
Features:	Divided lights	Features:	
Extra:		Extra:	
Form:	Single	Form:	



Primary address: 1531 N SIERRA BONITA AVE
Year built: 1914
District name: Sunset Square HPOZ Survey Area
District recorded: 4/11/2016
Property type/sub type: Residential-Single Family; House
Evaluation: Contributor

Property details

Name:	
Resource:	Element of a district
Resource attribute:	HP02. Single family property
Current use:	
Architect:	Frank M. Tyler
Builder:	W. E. Buckwell
Stories:	1
Original owner:	Mrs. Mary Mefford

Description

Architectural style:	Craftsman, Japanese
Setting:	Setback from sidewalk
Facade Composition:	Asymmetrical
Plan:	Irregular
Construction:	Wood
Cladding:	Wood shingles; Brick foundation
Details:	Light Fixtures; Attic vent
Roof type:	Gable, crossed
Roof material:	Rolled Asphalt
Roof features:	Bargeboards; Brackets; Eaves, open; Eaves, wide; Exposed purlins; Exposed rafters
Chimney:	Exterior; Brick
Alterations:	No major alterations
Related features:	Wall, Retaining
Landscape features:	Lawn
Notes:	

Porch 1		Porch 2	
Type:	Partial width; Projecting; Roof, gable	Type:	
Enclosure:	Wall, low; Brick	Enclosure:	
Support type:	Piers	Support type:	
Support material:	Brick	Support material:	

Door 1		Door 2	
Type:	Single	Type:	
Material:	Unknown	Material:	
Features:		Features:	
Extra:	Wood screen door	Extra:	

Window 1		Window 2	
Type:	Fixed	Type:	Casement; Fixed
Material:	Wood	Material:	Wood
Features:		Features:	Divided lights
Extra:		Extra:	
Form:	Single	Form:	Tripartite

Window 3		Window 4	
Type:	Double-hung	Type:	Single-hung
Material:	Wood	Material:	Wood
Features:		Features:	
Extra:		Extra:	
Form:	Single	Form:	Grouped



Primary address: 1534 N SIERRA BONITA AVE
Year built: 1915
District name: Sunset Square HPOZ Survey Area
District recorded: 4/11/2016
Property type/sub type: Residential-Single Family; House
Evaluation: Altered Contributor

Property details

Name:	
Resource:	Element of a district
Resource attribute:	HP02. Single family property
Current use:	
Architect:	W. S. Greene
Builder:	Ramey Investment Co.
Stories:	1
Original owner:	Ramey Investment Co.

Description

Architectural style:	American Colonial Revival
Setting:	Setback from sidewalk
Facade Composition:	Asymmetrical
Plan:	Irregular
Construction:	Wood
Cladding:	Wood clapboards
Details:	Light Fixtures
Roof type:	Hipped
Roof material:	Composition shingle
Roof features:	Brackets; Eaves, boxed
Chimney:	Exterior; Stucco
Alterations:	Side porch added
Related features:	
Landscape features:	Lawn; Mature vegetation
Notes:	

Porch 1		Porch 2	
Type:	Partial width; Projecting; Roof, arched	Type:	Partial width; Projecting; Side porch; Trellis
Enclosure:		Enclosure:	Wall, low; Stucco
Support type:	Columns; Piers	Support type:	Piers
Support material:	Stucco	Support material:	Stucco

Door 1		Door 2	
Type:	Single	Type:	Single
Material:	Wood	Material:	Wood
Features:	Paneled	Features:	Divided lights; Glazed, fully
Extra:	Sidelights	Extra:	Wood screen door

Window 1		Window 2	
Type:	Fixed	Type:	Double-hung; Fixed
Material:	Wood	Material:	Wood
Features:		Features:	Divided lights, top sash
Extra:		Extra:	
Form:	Single	Form:	Tripartite

Window 3		Window 4	
Type:	Double-hung	Type:	Double-hung
Material:	Wood	Material:	Wood
Features:	Divided lights, top sash	Features:	
Extra:		Extra:	
Form:	Single	Form:	Paired



Primary address: 1535 N SIERRA BONITA AVE
Year built: 1915
District name: Sunset Square HPOZ Survey Area
District recorded: 4/11/2016
Property type/sub type: Residential-Single Family; House
Evaluation: Altered Contributor

Property details

Name:	
Resource:	Element of a district
Resource attribute:	HP02. Single family property
Current use:	
Architect:	W. S. Greene
Builder:	Ramey Investment Co.
Stories:	2
Original owner:	Ramey Investment Co.

Description

Architectural style:	Craftsman
Setting:	Setback from sidewalk
Facade Composition:	Asymmetrical
Plan:	Irregular
Construction:	Wood
Cladding:	Wood shingles
Details:	Light Fixtures; Attic vent
Roof type:	Gable, front; Gable, side
Roof material:	Composition shingle
Roof features:	Bargeboards; Eaves, open; Eaves, wide; Exposed purlins; Exposed rafters
Chimney:	
Alterations:	Windows replaced - some
Related features:	Wall, Retaining
Landscape features:	Lawn
Notes:	

Porch 1		Porch 2	
Type:	Partial width; Projecting; Wraparound; Roof, shed	Type:	
Enclosure:	Wall, low; Brick	Enclosure:	
Support type:	Piers	Support type:	
Support material:	Brick	Support material:	

Door 1		Door 2	
Type:	Single	Type:	Single
Material:	Wood	Material:	Wood
Features:	Glazed, partially	Features:	Divided lights; Glazed, fully
Extra:	Sidelights	Extra:	

Window 1		Window 2	
Type:	Fixed	Type:	Casement; Fixed
Material:	Wood	Material:	Wood
Features:		Features:	Divided lights
Extra:		Extra:	
Form:	Single	Form:	Tripartite

Window 3		Window 4	
Type:	Fixed	Type:	Sliding
Material:	Wood	Material:	Vinyl
Features:	Leaded glass; Stained glass	Features:	Divided lights, top sash
Extra:		Extra:	
Form:	Single	Form:	Grouped



Primary address: 1540 N SIERRA BONITA AVE
Year built: 1916
District name: Sunset Square HPOZ Survey Area
District recorded: 4/11/2016
Property type/sub type: Residential-Single Family; House
Evaluation: Non-Contributor

Property details

Name:	
Resource:	Element of a district
Resource attribute:	HP02. Single family property
Current use:	
Architect:	W. S. Greene
Builder:	Ramey Investment Co.
Stories:	1 1/2
Original owner:	Ramey Investment Co.

Description

Architectural style:	No style
Setting:	Setback from sidewalk
Facade Composition:	Asymmetrical
Plan:	Irregular
Construction:	Wood
Cladding:	Wood tongue-and-groove
Details:	Light Fixtures
Roof type:	Combination
Roof material:	Composition shingle
Roof features:	Dormer; Eaves, boxed
Chimney:	Exterior; Stucco
Alterations:	Completely altered
Related features:	
Landscape features:	Lawn
Notes:	

Porch 1		Porch 2	
Type:	Partial width; Projecting; Roof, gable; Pediment; Brick foundation	Type:	
Enclosure:		Enclosure:	
Support type:	Columns	Support type:	
Support material:	Wood	Support material:	

Door 1		Door 2	
Type:	Single	Type:	
Material:	Wood	Material:	
Features:	Paneled	Features:	
Extra:	Decorative surround; Pilasters; Sidelights; Dentils	Extra:	

Window 1		Window 2	
Type:	Single-hung	Type:	Casement
Material:	Wood	Material:	Wood
Features:		Features:	
Extra:		Extra:	
Form:	Single	Form:	Single

Window 3		Window 4	
Type:	Fixed	Type:	
Material:	Wood	Material:	
Features:	Divided lights	Features:	
Extra:		Extra:	
Form:	Single	Form:	



Primary address: 1541 N SIERRA BONITA AVE
Year built: 1914
District name: Sunset Square HPOZ Survey Area
District recorded: 4/11/2016
Property type/sub type: Residential-Single Family; House
Evaluation: Contributor

Property details

Name:	
Resource:	Element of a district
Resource attribute:	HP02. Single family property
Current use:	
Architect:	W. S. Greene
Builder:	Ramey Investment Co.
Stories:	2
Original owner:	Ramey Investment Co.

Description

Architectural style:	Craftsman
Setting:	Setback from sidewalk
Facade Composition:	Asymmetrical
Plan:	Irregular
Construction:	Wood
Cladding:	Wood shingles
Details:	Light Fixtures; Attic vent
Roof type:	Gable, front; Gable, side
Roof material:	Rolled Asphalt
Roof features:	Bargeboards; Eaves, open; Eaves, wide; Exposed purlins; Exposed rafters
Chimney:	Exterior; Stucco
Alterations:	No major alterations
Related features:	Wall, Retaining
Landscape features:	Lawn
Notes:	

Porch 1		Porch 2	
Type:	Full width; Projecting; Wraparound; Roof, gable	Type:	
Enclosure:	Wall, low; Stucco	Enclosure:	
Support type:	Piers	Support type:	
Support material:	Stucco	Support material:	

Door 1		Door 2	
Type:	Single	Type:	Single
Material:	Wood	Material:	Unknown
Features:	Divided lights; Glazed, fully	Features:	
Extra:	Sidelights	Extra:	Sidelights; Wood screen door

Window 1		Window 2	
Type:	Fixed	Type:	Casement; Fixed
Material:	Wood	Material:	Wood
Features:	Divided lights; Transom	Features:	Divided lights
Extra:	Decorative surround	Extra:	Decorative surround
Form:	Single	Form:	Grouped

Window 3		Window 4	
Type:	Casement	Type:	
Material:	Wood	Material:	
Features:	Divided lights	Features:	
Extra:	Decorative surround	Extra:	
Form:	Single	Form:	



Primary address: 1544 N SIERRA BONITA AVE
Year built: 1918
District name: Sunset Square HPOZ Survey Area
District recorded: 4/11/2016
Property type/sub type: Residential-Single Family; House
Evaluation: Contributor

Property details

Name:	
Resource:	Element of a district
Resource attribute:	HP02. Single family property
Current use:	
Architect:	Lee Campbell
Builder:	Lee Campbell
Stories:	2
Original owner:	Mrs. A. W. Larkin

Description

Architectural style:	Craftsman
Setting:	Setback from sidewalk
Facade Composition:	Symmetrical
Plan:	Rectangular
Construction:	Wood
Cladding:	Wood clapboards; Wood shingles
Details:	Light Fixtures
Roof type:	Gable, side
Roof material:	Composition shingle
Roof features:	Bargeboards; Eaves, open; Eaves, wide; Exposed purlins; Exposed rafters
Chimney:	Exterior; Brick
Alterations:	No major alterations
Related features:	
Landscape features:	
Notes:	

Porch 1		Porch 2	
Type:	Partial width; Projecting; Roof, gable; Attic vent	Type:	
Enclosure:	Wall; Stucco	Enclosure:	
Support type:	Piers	Support type:	
Support material:	Stucco	Support material:	

Door 1		Door 2	
Type:	Single	Type:	
Material:	Wood	Material:	
Features:	Paneled	Features:	
Extra:	Sidelights	Extra:	

Window 1		Window 2	
Type:	Double-hung	Type:	Single-hung
Material:	Wood	Material:	Wood
Features:	Divided lights, top sash	Features:	Divided lights, top sash
Extra:		Extra:	
Form:	Single	Form:	Grouped

Window 3		Window 4	
Type:	Double-hung	Type:	
Material:	Wood	Material:	
Features:	Divided lights, top sash	Features:	
Extra:		Extra:	
Form:	Tripartite	Form:	



Primary address: 1550 N SIERRA BONITA AVE
Year built: 1915
District name: Sunset Square HPOZ Survey Area
District recorded: 4/11/2016
Property type/sub type: Residential-Single Family; House
Evaluation: Contributor

Property details

Name:	
Resource:	Element of a district
Resource attribute:	HP02. Single family property
Current use:	
Architect:	
Builder:	W. J. Gretten
Stories:	1
Original owner:	Florence Smalley

Description

Architectural style:	Craftsman
Setting:	Setback from sidewalk
Facade Composition:	Symmetrical
Plan:	Irregular
Construction:	Wood
Cladding:	Wood shingles
Details:	Light Fixtures; Attic vent
Roof type:	Gable, front
Roof material:	Composition shingle
Roof features:	Eaves, open; Eaves, wide; Exposed purlins
Chimney:	
Alterations:	No major alterations
Related features:	Wall, Retaining
Landscape features:	Lawn
Notes:	Two projecting volumes on each side of the facade are angled outward.

Porch 1		Porch 2	
Type:	Partial width; Recessed	Type:	
Enclosure:	Wall, low; Stucco	Enclosure:	
Support type:		Support type:	
Support material:		Support material:	

Door 1		Door 2	
Type:	Single	Type:	
Material:	Wood	Material:	
Features:	Divided lights; Glazed, fully	Features:	
Extra:	Wood screen door	Extra:	

Window 1		Window 2	
Type:	Casement; Fixed	Type:	Fixed
Material:	Wood	Material:	Wood
Features:	Divided lights	Features:	Leaded glass; Stained glass
Extra:		Extra:	
Form:	Grouped	Form:	Single

Window 3		Window 4	
Type:	Casement	Type:	Fixed
Material:	Wood	Material:	Wood
Features:	Divided lights	Features:	
Extra:		Extra:	
Form:	Single	Form:	Single



Primary address: 1551 N SIERRA BONITA AVE
Year built: 1913
District name: Sunset Square HPOZ Survey Area
District recorded: 4/11/2016
Property type/sub type: Residential-Single Family; House
Evaluation: Contributor

Property details

Name:	
Resource:	Element of a district
Resource attribute:	HP02. Single family property
Current use:	
Architect:	W. E. Allen
Builder:	Edward Moa?
Stories:	2
Original owner:	E. S. F. Bagusch

Description

Architectural style:	Craftsman
Setting:	Setback from sidewalk
Facade Composition:	Asymmetrical
Plan:	Irregular
Construction:	Wood
Cladding:	Wood clapboards; Wood shingles
Details:	Light Fixtures; Attic vent; Porte cochere
Roof type:	Gable, front
Roof material:	Composition shingle
Roof features:	Bargeboards; Brackets; Eaves, open; Eaves, wide; Exposed rafters
Chimney:	Exterior; Brick
Alterations:	Awnings added
Related features:	Garage, Detached; Wall, Retaining
Landscape features:	Historic tree(s); Lawn; Mature vegetation
Notes:	Occupies a double-lot.

Porch 1		Porch 2	
Type:	Partial width; Projecting; Roof, flat	Type:	
Enclosure:		Enclosure:	
Support type:	Piers	Support type:	
Support material:	Unknown	Support material:	

Entryway 1		Entryway 2	
Type:	Balcony; Projecting	Type:	
Material:		Material:	
Features:	Wall, unknown material	Features:	
Extra:		Extra:	

Door 1		Door 2	
Type:	Single	Type:	Unknown; Not visible
Material:	Wood	Material:	
Features:	Glazed, partially	Features:	
Extra:	Sidelights	Extra:	

Window 1		Window 2	
Type:	Fixed	Type:	Casement; Fixed
Material:	Wood	Material:	Wood
Features:		Features:	
Extra:		Extra:	
Form:	Single	Form:	Tripartite

Window 3		Window 4	
Type:	Double-hung	Type:	Double-hung; Fixed
Material:	Wood	Material:	Wood
Features:	Divided lights, top sash	Features:	Divided lights, top sash
Extra:		Extra:	
Form:	Grouped	Form:	Bay, canted



Primary address: 1556 N SIERRA BONITA AVE
Year built: 2015
District name: Sunset Square HPOZ Survey Area
District recorded: 4/11/2016
Property type/sub type: Residential-Single Family; House
Evaluation: Non-Contributor

Property details

Name:	
Resource:	Element of a district
Resource attribute:	HP02. Single family property
Current use:	
Architect:	
Builder:	
Stories:	2
Original owner:	

Description

Architectural style:	Other
Setting:	
Facade Composition:	
Plan:	
Construction:	
Cladding:	
Details:	
Roof type:	
Roof material:	
Roof features:	
Chimney:	
Alterations:	No major alterations
Related features:	
Landscape features:	
Notes:	



Primary address: 1600 N SIERRA BONITA AVE
Year built: 1911
District name: Sunset Square HPOZ Survey Area
District recorded: 4/11/2016
Property type/sub type: Residential-Single Family; House
Evaluation: Non-Contributor

Property details

Name:	
Resource:	Element of a district
Resource attribute:	HP02. Single family property
Current use:	
Architect:	
Builder:	
Stories:	1
Original owner:	

Description

Architectural style:	Craftsman
Setting:	Corner; Setback from sidewalk
Facade Composition:	Asymmetrical
Plan:	Irregular
Construction:	Wood
Cladding:	Brick; Stucco, textured
Details:	
Roof type:	Gable, side
Roof material:	Composition shingle
Roof features:	Bargeboards; Eaves, open; Eaves, wide; Exposed purlins; Exposed rafters
Chimney:	Interior; Brick
Alterations:	Door (primary) opening or entrance altered; Porch altered or enclosed; Wall cladding replaced; Windows replaced - some; Residence is not fully visible from the public right-of-way
Related features:	
Landscape features:	Lawn
Notes:	Residence is not fully visible from the public right-of-way

Porch 1		Porch 2	
Type:	Partial width; Projecting; Roof, shed	Type:	
Enclosure:	Wall; Stucco	Enclosure:	
Support type:	Piers	Support type:	
Support material:	Brick	Support material:	

Door 1		Door 2	
Type:	French doors	Type:	
Material:	Wood	Material:	
Features:	Divided lights; Glazed, fully	Features:	
Extra:	Wood screen door	Extra:	

Window 1		Window 2	
Type:	Single-hung	Type:	Double-hung
Material:	Wood	Material:	Wood
Features:	Divided lights	Features:	
Extra:		Extra:	
Form:	Single	Form:	Single

Window 3		Window 4	
Type:	Sliding	Type:	Greenhouse window
Material:	Aluminum	Material:	Aluminum
Features:		Features:	
Extra:		Extra:	
Form:	Single	Form:	Single



Primary address: 1601 N SIERRA BONITA AVE
Other address: 7561 W HAWTHORN AVE
Year built: 1911
District name: Sunset Square HPOZ Survey Area
District recorded: 4/11/2016
Property type/sub type: Residential-Single Family; House
Evaluation: Contributor

Property details

Name:	
Resource:	Element of a district
Resource attribute:	HP02. Single family property
Current use:	
Architect:	
Builder:	
Stories:	1
Original owner:	

Description

Architectural style:	Craftsman
Setting:	Corner; Setback from sidewalk
Facade Composition:	Asymmetrical
Plan:	Irregular
Construction:	Wood
Cladding:	Wood shingles
Details:	Light Fixtures
Roof type:	Gable, side
Roof material:	Composition shingle
Roof features:	Bargeboards; Dormer; Eaves, open; Eaves, wide; Exposed rafters
Chimney:	Interior; Stucco
Alterations:	Windows replaced - some
Related features:	Garage, Detached; Wall, Retaining
Landscape features:	Lawn; Mature vegetation
Notes:	

Porch 1		Porch 2	
Type:	Partial width; Projecting; Roof, shed	Type:	
Enclosure:		Enclosure:	
Support type:	Piers; Posts	Support type:	
Support material:	Brick; Wood	Support material:	

Door 1		Door 2	
Type:	Single	Type:	
Material:	Wood	Material:	
Features:	Glazed, partially	Features:	
Extra:		Extra:	

Window 1		Window 2	
Type:	Fixed	Type:	Casement; Fixed
Material:	Wood	Material:	Wood
Features:	Diamond pane	Features:	Diamond pane; Divided lights; Transom
Extra:	Decorative surround	Extra:	
Form:	Single	Form:	Tripartite

Window 3		Window 4	
Type:	Casement	Type:	Casement
Material:	Wood	Material:	Wood
Features:	Diamond pane; Divided lights	Features:	Diamond pane; Divided lights
Extra:		Extra:	
Form:	Grouped	Form:	Grouped

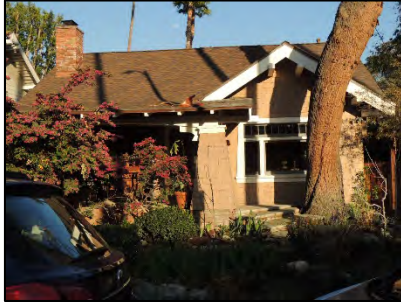

Primary address: 1606 N SIERRA BONITA AVE
Year built: 1911
District name: Sunset Square HPOZ Survey Area
District recorded: 4/11/2016
Property type/sub type: Residential-Single Family; House
Evaluation: Contributor

Property details

Name:	
Resource:	Element of a district
Resource attribute:	HP02. Single family property
Current use:	
Architect:	
Builder:	
Stories:	1
Original owner:	C. A. Cornell

Description

Architectural style:	Craftsman
Setting:	Setback from sidewalk
Facade Composition:	Asymmetrical
Plan:	Irregular
Construction:	Wood
Cladding:	Wood shingles
Details:	Light Fixtures
Roof type:	Gable, crossed
Roof material:	Composition shingle
Roof features:	Bargeboards; Eaves, open; Eaves, wide; Exposed purlins; Exposed rafters
Chimney:	Interior; Brick
Alterations:	No major alterations
Related features:	
Landscape features:	
Notes:	

Porch 1		Porch 2	
Type:	Partial width; Projecting; Roof, shed; Brick foundation	Type:	
Enclosure:		Enclosure:	
Support type:	Piers; Wood shingle	Support type:	
Support material:		Support material:	

Door 1		Door 2	
Type:	Single	Type:	
Material:	Wood	Material:	
Features:	Glazed, partially	Features:	
Extra:	Decorative surround	Extra:	

Window 1		Window 2	
Type:	Casement; Fixed	Type:	Casement
Material:	Wood	Material:	Wood
Features:	Transom	Features:	Divided lights
Extra:	Decorative surround	Extra:	Decorative surround
Form:	Tripartite	Form:	Paired

Window 3		Window 4	
Type:	Fixed	Type:	
Material:	Wood	Material:	
Features:		Features:	
Extra:		Extra:	
Form:	Single	Form:	



Primary address: 1607 N SIERRA BONITA AVE
Year built: 1911
District name: Sunset Square HPOZ Survey Area
District recorded: 4/11/2016
Property type/sub type: Residential-Single Family; House
Evaluation: Altered Contributor

Property details

Name:	
Resource:	Element of a district
Resource attribute:	HP02. Single family property
Current use:	
Architect:	
Builder:	
Stories:	1 1/2
Original owner:	

Description

Architectural style:	Craftsman
Setting:	Setback from sidewalk
Facade Composition:	Asymmetrical
Plan:	Irregular
Construction:	Wood
Cladding:	Wood clapboards
Details:	Light Fixtures
Roof type:	Gable, side
Roof material:	Composition shingle
Roof features:	Bargeboards; Brackets; Dormer; Eaves, open; Eaves, wide; Exposed purlins; Exposed rafters; Attic vent
Chimney:	Interior; Stucco
Alterations:	Porch partially enclosed; Some window may have been replaced
Related features:	Wall, Retaining
Landscape features:	Lawn
Notes:	

Porch 1		Porch 2	
Type:	Partial width; Projecting; Roof, gable	Type:	
Enclosure:	Balustrade; Wood	Enclosure:	
Support type:	Piers; Posts	Support type:	
Support material:	Wood	Support material:	

Door 1		Door 2	
Type:	Single	Type:	
Material:	Wood	Material:	
Features:	Glazed, partially	Features:	
Extra:		Extra:	

Window 1		Window 2	
Type:	Fixed; Single-hung	Type:	Fixed
Material:	Wood	Material:	Wood
Features:	Divided lights	Features:	
Extra:		Extra:	
Form:	Tripartite	Form:	Single

Window 3		Window 4	
Type:	Double-hung; Fixed	Type:	Double-hung
Material:	Wood	Material:	Wood
Features:	Divided lights, top sash	Features:	Divided lights, top sash
Extra:		Extra:	
Form:	Tripartite	Form:	Paired



Primary address: 1611 N SIERRA BONITA AVE
Year built: 1911
District name: Sunset Square HPOZ Survey Area
District recorded: 4/11/2016
Property type/sub type: Residential-Single Family; House
Evaluation: Altered Contributor

Property details

Name:	
Resource:	Element of a district
Resource attribute:	HP02. Single family property
Current use:	
Architect:	
Builder:	
Stories:	1
Original owner:	

Description

Architectural style:	Craftsman
Setting:	Setback from sidewalk
Facade Composition:	Asymmetrical
Plan:	Irregular
Construction:	Wood
Cladding:	Wood clapboards
Details:	Light Fixtures
Roof type:	Gable, crossed
Roof material:	Composition shingle
Roof features:	Bargeboards; Eaves, open; Eaves, wide; Exposed purlins
Chimney:	Exterior; Brick
Alterations:	Door (primary) replaced; Porch altered or enclosed; Security window bars added; Residence is not fully visible from the public right-of-way
Related features:	Wall, Retaining
Landscape features:	Lawn
Notes:	Residence is not fully visible from the public right-of-way

Porch 1		Porch 2	
Type:	Partial width; Recessed	Type:	
Enclosure:		Enclosure:	
Support type:	Piers	Support type:	
Support material:	Wood	Support material:	

Door 1		Door 2	
Type:	Single	Type:	
Material:	Wood	Material:	
Features:	Glazed, partially; Paneled	Features:	
Extra:	Sidelights	Extra:	

Window 1		Window 2	
Type:	Fixed	Type:	Fixed
Material:	Wood	Material:	Wood
Features:	Divided lights; Brackets	Features:	Divided lights; Transom
Extra:		Extra:	
Form:	Single; Bay, canted	Form:	Single

Window 3		Window 4	
Type:	Double-hung; Fixed	Type:	
Material:	Wood	Material:	
Features:	Divided lights, top sash	Features:	
Extra:		Extra:	
Form:	Tripartite	Form:	



Primary address: 1612 N SIERRA BONITA AVE
Year built: 1910
District name: Sunset Square HPOZ Survey Area
District recorded: 4/11/2016
Property type/sub type: Residential-Single Family; House
Evaluation: Contributor

Property details

Name:	
Resource:	Element of a district
Resource attribute:	HP02. Single family property
Current use:	
Architect:	
Builder:	
Stories:	1
Original owner:	

Description

Architectural style:	Craftsman
Setting:	Setback from sidewalk
Facade Composition:	Asymmetrical
Plan:	Irregular
Construction:	Wood
Cladding:	Wood clapboards
Details:	Light Fixtures
Roof type:	Gable, side
Roof material:	Composition shingle
Roof features:	Bargeboards; Dormer; Eaves, open; Eaves, wide; Exposed purlins; Exposed rafters; Attic vent
Chimney:	Interior; Brick
Alterations:	No major alterations; Residence is not fully visible from the public right-of-way
Related features:	Fence, Perimeter
Landscape features:	Lawn
Notes:	Residence is not fully visible from the public right-of-way

Porch 1		Porch 2	
Type:	Partial width; Projecting; Roof, gable	Type:	
Enclosure:	Balustrade; Wood	Enclosure:	
Support type:	Posts	Support type:	
Support material:	Wood	Support material:	

Door 1		Door 2	
Type:	Single	Type:	Single
Material:	Wood	Material:	Wood
Features:	Glazed, partially	Features:	Glazed, partially
Extra:		Extra:	

Window 1		Window 2	
Type:	Casement; Fixed	Type:	Double-hung
Material:	Wood	Material:	Wood
Features:		Features:	Divided lights, top sash
Extra:		Extra:	
Form:	Grouped	Form:	Grouped

Window 3		Window 4	
Type:	Fixed	Type:	
Material:	Wood	Material:	
Features:		Features:	
Extra:		Extra:	
Form:	Single	Form:	



Primary address: 1616 N SIERRA BONITA AVE
Year built: 1910
District name: Sunset Square HPOZ Survey Area
District recorded: 4/11/2016
Property type/sub type: Residential-Single Family; House
Evaluation: Non-Contributor

Property details

Name:	
Resource:	Element of a district
Resource attribute:	HP02. Single family property
Current use:	
Architect:	
Builder:	
Stories:	2
Original owner:	

Description

Architectural style:	No style
Setting:	Setback from sidewalk
Facade Composition:	Asymmetrical
Plan:	Irregular
Construction:	Wood
Cladding:	Wood clapboards
Details:	Light Fixtures
Roof type:	Gable, front
Roof material:	Composition shingle
Roof features:	Bargeboards; Eaves, open; Exposed rafters; Jigsaw ornamentation in gable ends
Chimney:	Exterior; Wood
Alterations:	Completely altered
Related features:	Carport
Landscape features:	Lawn
Notes:	

Porch 1		Porch 2	
Type:	Partial width; Projecting; Roof, gable	Type:	
Enclosure:	Balustrade; Wood	Enclosure:	
Support type:	Posts	Support type:	
Support material:	Wood	Support material:	

Door 1		Door 2	
Type:	Double	Type:	
Material:	Wood	Material:	
Features:	Divided lights; Glazed, fully	Features:	
Extra:		Extra:	

Window 1		Window 2	
Type:	Awning; Casement	Type:	Casement
Material:	Wood	Material:	Wood
Features:	Divided lights	Features:	Divided lights
Extra:		Extra:	
Form:	Tripartite	Form:	Single

Window 3		Window 4	
Type:	Casement	Type:	
Material:	Wood	Material:	
Features:	Divided lights	Features:	
Extra:		Extra:	
Form:	Paired	Form:	



Primary address: 1617 N SIERRA BONITA AVE
Year built: 1919
District name: Sunset Square HPOZ Survey Area
District recorded: 4/11/2016
Property type/sub type: Residential-Single Family; House
Evaluation: Contributor

Property details

Name:	
Resource:	Element of a district
Resource attribute:	HP02. Single family property
Current use:	
Architect:	Browda & Wilensky
Builder:	Browda & Wilensky
Stories:	1
Original owner:	Browda & Wilensky

Description

Architectural style:	American Colonial Revival
Setting:	Setback from sidewalk
Facade Composition:	Asymmetrical
Plan:	Irregular
Construction:	Wood
Cladding:	Wood clapboards
Details:	Light Fixtures; Pilasters; Dentils
Roof type:	Gable, side
Roof material:	Composition shingle
Roof features:	Dormer; Eaves, boxed
Chimney:	Exterior; Stucco
Alterations:	No major alterations
Related features:	Wall, Retaining
Landscape features:	Lawn
Notes:	

Porch 1		Porch 2	
Type:	Full width; Projecting; Roof, gable	Type:	
Enclosure:		Enclosure:	
Support type:	Brackets; Columns	Support type:	
Support material:	Wood	Support material:	

Door 1		Door 2	
Type:	Single	Type:	Single
Material:	Wood	Material:	Wood
Features:	Paneled	Features:	Divided lights; Glazed, fully
Extra:	Sidelights	Extra:	Sidelights

Window 1		Window 2	
Type:	Fixed	Type:	Fixed
Material:	Wood	Material:	Wood
Features:		Features:	Divided lights
Extra:		Extra:	
Form:	Single	Form:	Single

Window 3		Window 4	
Type:	Double-hung	Type:	
Material:	Wood	Material:	
Features:	Divided lights, top sash	Features:	
Extra:		Extra:	
Form:	Single	Form:	



Primary address: 1622 N SIERRA BONITA AVE
Year built: 1910
District name: Sunset Square HPOZ Survey Area
District recorded: 4/11/2016
Property type/sub type: Residential-Single Family; House
Evaluation: Non-Contributor

Property details

Name:	
Resource:	Element of a district
Resource attribute:	HP02. Single family property
Current use:	
Architect:	
Builder:	
Stories:	1
Original owner:	

Description

Architectural style:	Craftsman
Setting:	Setback from sidewalk
Facade Composition:	Asymmetrical
Plan:	Irregular
Construction:	Wood
Cladding:	Wood clapboards
Details:	
Roof type:	Gable, crossed
Roof material:	Composition shingle
Roof features:	Bargeboards; Brackets; Eaves, open; Eaves, wide; Attic vent
Chimney:	
Alterations:	Door (primary) replaced; Porch altered or enclosed; Windows replaced - all
Related features:	
Landscape features:	Lawn
Notes:	

Porch 1		Porch 2	
Type:	Entrance porch/stoop; Projecting; Roof, gable	Type:	
Enclosure:		Enclosure:	
Support type:	Posts	Support type:	
Support material:	Wood	Support material:	

Door 1		Door 2	
Type:	Single	Type:	
Material:	Wood	Material:	
Features:	Glazed, fully; Metal grille	Features:	
Extra:		Extra:	

Window 1		Window 2	
Type:	Sliding	Type:	
Material:	Vinyl	Material:	
Features:		Features:	
Extra:		Extra:	
Form:	Single	Form:	



Primary address: 1623 N SIERRA BONITA AVE
Year built: 1912
District name: Sunset Square HPOZ Survey Area
District recorded: 4/11/2016
Property type/sub type: Residential-Single Family; House
Evaluation: Contributor

Property details

Name:	
Resource:	Element of a district
Resource attribute:	HP02. Single family property
Current use:	
Architect:	
Builder:	
Stories:	1
Original owner:	

Description

Architectural style:	Craftsman
Setting:	Setback from sidewalk
Facade Composition:	Asymmetrical
Plan:	Irregular
Construction:	Wood
Cladding:	Wood clapboards
Details:	Light Fixtures
Roof type:	Gable, crossed
Roof material:	Composition shingle
Roof features:	Bargeboards; Eaves, open; Eaves, wide; Exposed purlins; Exposed rafters
Chimney:	Interior; Stucco
Alterations:	Windows replaced - some
Related features:	
Landscape features:	Lawn
Notes:	

Porch 1		Porch 2	
Type:	Partial width; Projecting; Roof, gable	Type:	
Enclosure:	Wall, low; Wood	Enclosure:	
Support type:	Piers; Posts	Support type:	
Support material:	Wood	Support material:	

Door 1		Door 2	
Type:	Single	Type:	
Material:	Wood	Material:	
Features:	Glazed, fully	Features:	
Extra:	Wood screen door	Extra:	

Window 1		Window 2	
Type:	Fixed; Single-hung	Type:	Fixed
Material:	Wood	Material:	Wood
Features:	Divided lights, top sash	Features:	Divided lights
Extra:		Extra:	
Form:	Tripartite	Form:	Single

Window 3		Window 4	
Type:	Sliding	Type:	Sliding
Material:	Aluminum	Material:	Vinyl
Features:		Features:	
Extra:		Extra:	
Form:	Single	Form:	Single



Primary address: 1626 N SIERRA BONITA AVE
Year built: 1910
District name: Sunset Square HPOZ Survey Area
District recorded: 4/11/2016
Property type/sub type: Residential-Single Family; House
Evaluation: Contributor

Property details

Name:	
Resource:	Element of a district
Resource attribute:	HP02. Single family property
Current use:	
Architect:	
Builder:	
Stories:	1
Original owner:	

Description

Architectural style:	Craftsman
Setting:	Setback from sidewalk
Facade Composition:	Asymmetrical
Plan:	Irregular
Construction:	Wood
Cladding:	Wood clapboards; Wood panels
Details:	Light Fixtures
Roof type:	Gable, side
Roof material:	Composition shingle
Roof features:	Bargeboards; Eaves, open; Eaves, wide; Exposed purlins; Exposed rafters
Chimney:	Interior; Brick
Alterations:	No major alterations
Related features:	Fence, Perimeter; Garage, Detached
Landscape features:	Lawn
Notes:	

Porch 1		Porch 2	
Type:	Partial width; Projecting; Roof, gable	Type:	
Enclosure:		Enclosure:	
Support type:	Piers	Support type:	
Support material:	Brick	Support material:	

Door 1		Door 2	
Type:	Single	Type:	
Material:	Wood	Material:	
Features:	Divided lights; Glazed, fully	Features:	
Extra:	Decorative surround	Extra:	

Window 1		Window 2	
Type:	Fixed	Type:	Double-hung; Fixed
Material:	Wood	Material:	Wood
Features:	Divided lights; Transom	Features:	Divided lights, top sash
Extra:	Decorative surround	Extra:	Decorative surround
Form:	Single	Form:	Tripartite



Primary address: 1627 N SIERRA BONITA AVE
Year built: 1919
District name: Sunset Square HPOZ Survey Area
District recorded: 4/11/2016
Property type/sub type: Residential-Single Family; House
Evaluation: Altered Contributor

Property details

Name:	
Resource:	Element of a district
Resource attribute:	HP02. Single family property
Current use:	
Architect:	
Builder:	P. Olson
Stories:	1
Original owner:	Ben Pietschman

Description

Architectural style:	No style
Setting:	Setback from sidewalk
Facade Composition:	Symmetrical
Plan:	Irregular
Construction:	Wood
Cladding:	Stucco, textured
Details:	Light Fixtures
Roof type:	Combination
Roof material:	Composition shingle
Roof features:	Cornice; Eaves, boxed
Chimney:	Exterior; Stucco
Alterations:	Small side addition, window replaced
Related features:	
Landscape features:	Lawn
Notes:	

Porch 1		Porch 2	
Type:	Partial width; Projecting; Roof, gable	Type:	Entrance porch/stoop
Enclosure:	Balustrade; Metal	Enclosure:	
Support type:	Posts	Support type:	
Support material:	Wood	Support material:	

Door 1		Door 2	
Type:	Single	Type:	Single
Material:	Wood	Material:	Wood
Features:	Divided lights; Glazed, fully	Features:	Divided lights; Glazed, fully
Extra:		Extra:	

Window 1		Window 2	
Type:	Casement; Fixed	Type:	Fixed; Sliding
Material:	Steel	Material:	Steel; Vinyl
Features:	Divided lights	Features:	Divided lights
Extra:		Extra:	
Form:	Tripartite	Form:	Tripartite

Window 3		Window 4	
Type:	Sliding	Type:	Double-hung
Material:	Vinyl	Material:	Wood
Features:		Features:	
Extra:		Extra:	
Form:	Single	Form:	Single



Primary address: 1632 N SIERRA BONITA AVE
Other address: 1632 1/2 N SIERRA BONITA AVE
Year built: 1910
District name: Sunset Square HPOZ Survey Area
District recorded: 4/11/2016
Property type/sub type: Residential-Single Family; House
Evaluation: Non Contributor

Property details

Name:	
Resource:	Element of a district
Resource attribute:	HP02. Single family property
Current use:	
Architect:	
Builder:	
Stories:	1
Original owner:	

Description

Architectural style:	Craftsman
Setting:	Setback from sidewalk
Facade Composition:	Asymmetrical
Plan:	Irregular
Construction:	Wood
Cladding:	Wood clapboards
Details:	
Roof type:	Gable, crossed
Roof material:	Composition shingle
Roof features:	Bargeboards; Brackets; Eaves, open; Eaves, wide
Chimney:	Interior; Brick
Alterations:	Windows replaced; Porch enclosed
Related features:	Fence, Perimeter
Landscape features:	Lawn
Notes:	Residence is not fully visible from the public right-of-way

Porch 1		Porch 2	
Type:	Recessed	Type:	
Enclosure:		Enclosure:	
Support type:		Support type:	
Support material:		Support material:	

Window 1		Window 2	
Type:	Sliding	Type:	
Material:	Vinyl	Material:	
Features:		Features:	
Extra:		Extra:	
Form:	Single	Form:	



Primary address: 1633 N SIERRA BONITA AVE
Year built: 1919
District name: Sunset Square HPOZ Survey Area
District recorded: 4/11/2016
Property type/sub type: Residential-Single Family; House
Evaluation: Altered Contributor

Property details

Name:	
Resource:	Element of a district
Resource attribute:	HP02. Single family property
Current use:	
Architect:	
Builder:	
Stories:	1
Original owner:	

Description

Architectural style:	American Colonial Revival
Setting:	Setback from sidewalk
Facade Composition:	Symmetrical
Plan:	Irregular
Construction:	Wood
Cladding:	Wood clapboards
Details:	Light Fixtures; Attic vent
Roof type:	Jerkinhead
Roof material:	Composition shingle
Roof features:	Eaves, boxed
Chimney:	Exterior; Wood
Alterations:	Chimney altered; Side addition; Porch balustrade added
Related features:	Fence, Perimeter
Landscape features:	Lawn
Notes:	

Porch 1		Porch 2	
Type:	Full width; Projecting; Roof, gable; Pediment	Type:	
Enclosure:	Balustrade; Wood	Enclosure:	
Support type:	Columns	Support type:	
Support material:	Wood	Support material:	

Door 1		Door 2	
Type:	Single	Type:	
Material:	Wood	Material:	
Features:	Divided lights; Glazed, fully	Features:	
Extra:		Extra:	

Window 1		Window 2	
Type:	Double-hung; Fixed	Type:	Double-hung
Material:	Wood	Material:	Wood
Features:	Divided lights, top sash	Features:	Divided lights, top sash
Extra:		Extra:	
Form:	Tripartite	Form:	Single

Window 3		Window 4	
Type:	Single-hung	Type:	Fixed; Sliding
Material:	Vinyl	Material:	Vinyl
Features:	Divided lights, top sash	Features:	
Extra:		Extra:	
Form:	Single	Form:	Grouped



Primary address: 1636 N SIERRA BONITA AVE
Other address: 1638 N SIERRA BONITA AVE
Year built: 1910
District name: Sunset Square HPOZ Survey Area
District recorded: 4/11/2016
Property type/sub type: Residential-Single Family; House
Evaluation: Altered Contributor

Property details

Name:	
Resource:	Element of a district
Resource attribute:	HP02. Single family property
Current use:	
Architect:	
Builder:	
Stories:	1
Original owner:	

Description

Architectural style:	Victorian, Vernacular Cottage, gable roof
Setting:	Setback from sidewalk
Facade Composition:	Asymmetrical
Plan:	Rectangular
Construction:	Wood
Cladding:	Stucco, smooth; Wood shingles
Details:	Light Fixtures
Roof type:	Combination
Roof material:	Composition shingle
Roof features:	Bargeboards; Brackets; Eaves, open; Eaves, wide; Exposed rafters
Chimney:	
Alterations:	Door (primary) replaced; Porch appears to have been enclosed
Related features:	
Landscape features:	Lawn
Notes:	

Porch 1		Porch 2	
Type:	Entrance porch/stoop	Type:	
Enclosure:		Enclosure:	
Support type:		Support type:	
Support material:		Support material:	

Door 1		Door 2	
Type:	Single	Type:	
Material:	Wood	Material:	
Features:	Paneled	Features:	
Extra:		Extra:	

Window 1		Window 2	
Type:	Fixed; Octagonal	Type:	Double-hung
Material:	Wood	Material:	Wood
Features:		Features:	Divided lights
Extra:		Extra:	
Form:	Single	Form:	Single

Window 3		Window 4	
Type:	Double-hung; Fixed	Type:	Double-hung
Material:	Wood	Material:	Wood
Features:	Divided lights	Features:	Divided lights
Extra:		Extra:	
Form:	Tripartite	Form:	Paired



Primary address: 1637 N SIERRA BONITA AVE
Year built: 1911
District name: Sunset Square HPOZ Survey Area
District recorded: 4/11/2016
Property type/sub type: Residential-Single Family; House
Evaluation: Contributor

Property details

Name:	
Resource:	Element of a district
Resource attribute:	HP02. Single family property
Current use:	
Architect:	
Builder:	
Stories:	1
Original owner:	

Description

Architectural style:	Craftsman
Setting:	Setback from sidewalk
Facade Composition:	Asymmetrical
Plan:	Irregular
Construction:	Wood
Cladding:	Wood clapboards; Brick foundation
Details:	Light Fixtures
Roof type:	Gable, crossed
Roof material:	Composition shingle
Roof features:	Bargeboards; Brackets; Eaves, open; Eaves, wide
Chimney:	Interior; Brick
Alterations:	Windows replaced - some; Residence is not fully visible from the public right-of-way
Related features:	Fence, Perimeter
Landscape features:	Lawn; Mature vegetation
Notes:	Residence is not fully visible from the public right-of-way

Porch 1		Porch 2	
Type:	Partial width; Projecting; Roof, gable	Type:	
Enclosure:	Wall; Wood	Enclosure:	
Support type:	Piers; Posts	Support type:	
Support material:	Wood	Support material:	

Door 1		Door 2	
Type:	Unknown; Not visible	Type:	
Material:		Material:	
Features:		Features:	
Extra:		Extra:	

Window 1		Window 2	
Type:	Fixed	Type:	Casement; Fixed
Material:	Wood	Material:	Wood
Features:		Features:	Divided lights; Transom
Extra:		Extra:	
Form:	Single	Form:	Tripartite

Window 3		Window 4	
Type:	Casement	Type:	Double-hung
Material:	Wood	Material:	Wood
Features:	Divided lights	Features:	
Extra:		Extra:	
Form:	Grouped	Form:	Single



Primary address: 1642 N SIERRA BONITA AVE
Year built: 2000
District name: Sunset Square HPOZ Survey Area
District recorded: 4/11/2016
Property type/sub type: Residential-Single Family; House
Evaluation: Non-Contributor

Property details

Name:	
Resource:	Element of a district
Resource attribute:	HP02. Single family property
Current use:	
Architect:	
Builder:	
Stories:	2
Original owner:	

Description

Architectural style:	Other
Setting:	
Facade Composition:	
Plan:	
Construction:	
Cladding:	
Details:	
Roof type:	
Roof material:	
Roof features:	
Chimney:	
Alterations:	No major alterations
Related features:	
Landscape features:	
Notes:	



Primary address: 1643 N SIERRA BONITA AVE
Year built: 1911
District name: Sunset Square HPOZ Survey Area
District recorded: 4/11/2016
Property type/sub type: Residential-Single Family; House
Evaluation: Contributor

Property details

Name:	
Resource:	Element of a district
Resource attribute:	HP02. Single family property
Current use:	
Architect:	
Builder:	
Stories:	1
Original owner:	

Description

Architectural style:	Craftsman
Setting:	Setback from sidewalk
Facade Composition:	Symmetrical
Plan:	Rectangular
Construction:	Wood
Cladding:	Wood shingles; Wood panel; Brick foundation
Details:	Light Fixtures
Roof type:	Gable, side
Roof material:	Composition shingle
Roof features:	Bargeboards; Dormer; Eaves, open; Eaves, wide; Exposed purlins
Chimney:	Exterior; Brick
Alterations:	No major alterations
Related features:	Fence, Perimeter
Landscape features:	Lawn
Notes:	

Porch 1		Porch 2	
Type:	Full width; Projecting; Roof, shed	Type:	
Enclosure:	Balustrade; Metal	Enclosure:	
Support type:	Piers	Support type:	
Support material:	Brick	Support material:	

Door 1		Door 2	
Type:	Single	Type:	
Material:	Wood	Material:	
Features:		Features:	
Extra:	Decorative surround; Sidelights	Extra:	

Window 1		Window 2	
Type:	Casement; Fixed	Type:	Fixed
Material:	Wood	Material:	Wood
Features:	Divided lights	Features:	Divided lights; Transom
Extra:	Decorative surround	Extra:	Decorative surround
Form:	Grouped	Form:	Single

Window 3		Window 4	
Type:	Casement	Type:	
Material:	Wood	Material:	
Features:	Divided lights	Features:	
Extra:		Extra:	
Form:	Single	Form:	



Primary address: 1646 N SIERRA BONITA AVE

Other address: 1648 N SIERRA BONITA AVE, 1650 N SIERRA BONITA AVE, 1652 N SIERRA BONITA AVE, 1654 N SIERRA BONITA AVE, 1656 N SIERRA BONITA AVE, 1658 N SIERRA BONITA AVE, 1660 N SIERRA BONITA AVE

Year built: 1938

District name: Sunset Square HPOZ Survey Area

District recorded: 4/11/2016

Property type/sub type: Residential-Multi Family; Apartment House

Evaluation: Contributor

Property details

Name:	
Resource:	Element of a district
Resource attribute:	HP03. Multiple family property
Current use:	
Architect:	W. Geo. Lutzi
Builder:	
Stories:	2
Original owner:	J. P. Shannon, Eula R. Shannon

Description

Architectural style:	American Colonial Revival; Minimal Traditional
Setting:	Corner; Setback from sidewalk
Facade Composition:	Asymmetrical
Plan:	Irregular
Construction:	Wood
Cladding:	Stucco, smooth; Wood tongue-and-groove
Details:	Light Fixtures; Attic vents
Roof type:	Combination
Roof material:	Composition shingle
Roof features:	Eaves, boxed
Chimney:	
Alterations:	Security door(s) added; Security window bars added
Related features:	
Landscape features:	Lawn; Mature vegetation
Notes:	

Porch 1		Porch 2	
Type:	Full width; Recessed	Type:	
Enclosure:	Balustrade; Metal	Enclosure:	
Support type:	Posts	Support type:	
Support material:	Wood	Support material:	

Entryway 1		Entryway 2	
Type:	Balcony	Type:	
Material:		Material:	
Features:	Balustrade; Metal; Wood posts	Features:	
Extra:		Extra:	

Door 1		Door 2	
Type:	Single; Security door	Type:	Single; Security door
Material:	Metal	Material:	Metal
Features:		Features:	
Extra:		Extra:	

Window 1		Window 2	
Type:	Casement; Fixed	Type:	Casement; Fixed
Material:	Steel	Material:	Steel
Features:	Divided lights	Features:	Divided lights
Extra:		Extra:	Shutters
Form:	Bay, canted	Form:	Single

Window 3		Window 4	
Type:	Casement; Fixed	Type:	
Material:	Steel	Material:	
Features:	Divided lights	Features:	
Extra:		Extra:	
Form:	Single	Form:	



Primary address: 1518 N STANLEY AVE
Year built: 1920
District name: Sunset Square HPOZ Survey Area
District recorded: 4/11/2016
Property type/sub type: Residential-Single Family; House
Evaluation: Non-Contributor

Property details

Name:	
Resource:	Element of a district
Resource attribute:	HP02. Single family property
Current use:	
Architect:	
Builder:	
Stories:	1
Original owner:	

Description

Architectural style:	Spanish Colonial Revival
Setting:	Setback from sidewalk
Facade Composition:	Asymmetrical
Plan:	Rectangular
Construction:	Wood
Cladding:	Stucco, textured
Details:	
Roof type:	Flat
Roof material:	Unknown
Roof features:	Clay tile coping; Parapet, stepped
Chimney:	Interior; Stucco
Alterations:	Porch altered or enclosed; Windows replaced - all; Residence is not fully visible from the public right-of-way
Related features:	
Landscape features:	
Notes:	Residence is not fully visible from the public right-of-way

Porch 1		Porch 2	
Type:	Full width; Projecting; Roof, shed; Composition shingle	Type:	
Enclosure:		Enclosure:	
Support type:	Arches	Support type:	
Support material:	Stucco	Support material:	

Door 1		Door 2	
Type:	Single; Unknown; Not visible	Type:	Sliding
Material:		Material:	Metal
Features:		Features:	Glazed, fully
Extra:		Extra:	

Window 1		Window 2	
Type:	Fixed	Type:	Sliding
Material:	Vinyl	Material:	Vinyl
Features:	Divided lights	Features:	Divided lights, top sash
Extra:		Extra:	
Form:	Single	Form:	Single

Window 3		Window 4	
Type:	Sliding	Type:	
Material:	Vinyl	Material:	
Features:	Divided lights, top sash	Features:	
Extra:		Extra:	
Form:	Grouped	Form:	



Primary address: 1522 N STANLEY AVE
Year built: 1916
District name: Sunset Square HPOZ Survey Area
District recorded: 4/11/2016
Property type/sub type: Residential-Single Family; House
Evaluation: Non-Contributor

Property details

Name:	
Resource:	Element of a district
Resource attribute:	HP02. Single family property
Current use:	
Architect:	Harry R. Leich
Builder:	Harry R. Leich
Stories:	1
Original owner:	Harry R. Leich

Description

Architectural style:	No style
Setting:	Setback from sidewalk
Facade Composition:	Asymmetrical
Plan:	Irregular
Construction:	Wood
Cladding:	Stucco, smooth
Details:	
Roof type:	Combination
Roof material:	Composition shingle
Roof features:	Eaves, open; Eaves, wide; Exposed rafters; Fascia
Chimney:	Exterior; Stucco
Alterations:	Completely altered
Related features:	Garage, Detached
Landscape features:	Lawn
Notes:	

Porch 1		Porch 2	
Type:	Entrance porch/stoop; Roof, shed	Type:	
Enclosure:		Enclosure:	
Support type:		Support type:	
Support material:		Support material:	

Door 1		Door 2	
Type:	Single; Security door	Type:	
Material:	Metal	Material:	
Features:		Features:	
Extra:		Extra:	

Window 1		Window 2	
Type:	Sliding	Type:	Fixed; Sliding
Material:	Vinyl	Material:	Vinyl
Features:	Divided lights	Features:	Divided lights
Extra:		Extra:	
Form:	Single	Form:	Tripartite



Primary address: 1526 N STANLEY AVE
Year built: 1916
District name: Sunset Square HPOZ Survey Area
District recorded: 4/11/2016
Property type/sub type: Residential-Single Family; House
Evaluation: Contributor

Property details

Name:	
Resource:	Element of a district
Resource attribute:	HP02. Single family property
Current use:	
Architect:	McCann Leech
Builder:	
Stories:	1
Original owner:	J. St. A. Boyer

Description

Architectural style:	American Colonial Revival
Setting:	Setback from sidewalk
Facade Composition:	Asymmetrical
Plan:	Rectangular
Construction:	Wood
Cladding:	Wood clapboards
Details:	
Roof type:	Hipped
Roof material:	Composition shingle
Roof features:	Eaves, boxed
Chimney:	Exterior; Stucco
Alterations:	Security door(s) added; Security window bars added; Residence is not fully visible from the public right-of-way
Related features:	
Landscape features:	Lawn; Mature vegetation
Notes:	Residence is not fully visible from the public right-of-way

Porch 1		Porch 2	
Type:	Entrance porch/stoop; Projecting; Roof, arch	Type:	
Enclosure:		Enclosure:	
Support type:	Posts	Support type:	
Support material:	Wood	Support material:	

Door 1		Door 2	
Type:	Single; Security door	Type:	
Material:	Wood	Material:	
Features:		Features:	
Extra:		Extra:	

Window 1		Window 2	
Type:	Casement; Fixed	Type:	Double-hung
Material:	Wood	Material:	Wood
Features:		Features:	
Extra:	Security bars	Extra:	Security bars
Form:	Tripartite	Form:	Single



Primary address: 1527 N STANLEY AVE
Year built: 1921
District name: Sunset Square HPOZ Survey Area
District recorded: 4/11/2016
Property type/sub type: Residential-Single Family; House
Evaluation: Contributor

Property details

Name:	
Resource:	Element of a district
Resource attribute:	HP02. Single family property
Current use:	
Architect:	
Builder:	August Hanson
Stories:	1
Original owner:	Hollywood Security Co.

Description

Architectural style:	Vernacular; American Colonial Revival
Setting:	Setback from sidewalk
Facade Composition:	Symmetrical
Plan:	Rectangular
Construction:	Wood
Cladding:	Wood shingles
Details:	Light Fixtures
Roof type:	Jerkinhead
Roof material:	Composition shingle
Roof features:	Eaves, open; Exposed rafters
Chimney:	Exterior; Brick
Alterations:	Security window bars added
Related features:	Garage, Detached
Landscape features:	Lawn
Notes:	

Porch 1		Porch 2	
Type:	Full width; Projecting; Roof, shed	Type:	
Enclosure:	Wall, low; Brick	Enclosure:	
Support type:	Brackets	Support type:	
Support material:	Wood	Support material:	

Door 1		Door 2	
Type:	Single	Type:	
Material:	Wood	Material:	
Features:	Paneled	Features:	
Extra:		Extra:	

Window 1		Window 2	
Type:	Casement	Type:	Casement
Material:	Wood	Material:	Wood
Features:	Divided lights	Features:	Divided lights
Extra:		Extra:	
Form:	Paired	Form:	Single



Primary address: 1530 N STANLEY AVE
Year built: 1916
District name: Sunset Square HPOZ Survey Area
District recorded: 4/11/2016
Property type/sub type: Residential-Single Family; House
Evaluation: Contributor

Property details

Name:	
Resource:	Element of a district
Resource attribute:	HP02. Single family property
Current use:	
Architect:	
Builder:	
Stories:	1
Original owner:	Harry R. Leech

Description

Architectural style:	Craftsman
Setting:	Setback from sidewalk
Facade Composition:	Symmetrical
Plan:	Irregular
Construction:	Wood
Cladding:	Wood shingles
Details:	Attic vent
Roof type:	Gable, front
Roof material:	Composition shingle
Roof features:	Bargeboards; Eaves, open; Eaves, wide; Exposed purlins
Chimney:	Exterior; Stucco
Alterations:	Chimney altered; Security window bars added
Related features:	
Landscape features:	
Notes:	

Porch 1		Porch 2	
Type:	Full width; Projecting; Roof, gable	Type:	
Enclosure:	Balustrade; Wood	Enclosure:	
Support type:	Piers; Posts	Support type:	
Support material:	Stucco; Wood	Support material:	

Door 1		Door 2	
Type:	Single	Type:	
Material:	Wood	Material:	
Features:	Glazed, partially; Paneled	Features:	
Extra:	Wood screen door	Extra:	

Window 1		Window 2	
Type:	Casement; Fixed	Type:	Fixed
Material:	Wood	Material:	Wood
Features:	Divided lights; Transom	Features:	
Extra:	Security bars	Extra:	Security bars
Form:	Tripartite	Form:	Single

Window 3		Window 4	
Type:	Casement; Fixed	Type:	
Material:	Wood	Material:	
Features:		Features:	
Extra:	Security bars	Extra:	
Form:	Tripartite	Form:	



Primary address: 1533 N STANLEY AVE
Year built: 1921
District name: Sunset Square HPOZ Survey Area
District recorded: 4/11/2016
Property type/sub type: Residential-Single Family; House
Evaluation: Non-Contributor

Property details

Name:	
Resource:	Element of a district
Resource attribute:	HP02. Single family property
Current use:	
Architect:	D. N. Harrington
Builder:	
Stories:	1
Original owner:	D. N. Harrington

Description

Architectural style:	Spanish Colonial Revival
Setting:	Setback from sidewalk
Facade Composition:	Asymmetrical
Plan:	Irregular
Construction:	Wood
Cladding:	Stucco, smooth
Details:	Light Fixtures; Wing wall, stone cladding
Roof type:	Flat
Roof material:	Clay tile; Unknown
Roof features:	
Chimney:	
Alterations:	Completely altered
Related features:	Garage, Detached; Wall, Perimeter
Landscape features:	Lawn
Notes:	

Porch 1		Porch 2	
Type:	Partial width; Projecting; Roof, shed	Type:	
Enclosure:	Balustrade; Metal	Enclosure:	
Support type:	Brackets	Support type:	
Support material:	Wood	Support material:	

Door 1		Door 2	
Type:	Single	Type:	
Material:	Wood	Material:	
Features:	Paneled	Features:	
Extra:		Extra:	

Window 1		Window 2	
Type:	Fixed	Type:	Casement; Fixed
Material:	Wood	Material:	Vinyl
Features:	Arched opening, segmental	Features:	
Extra:	Decorative surround	Extra:	Decorative surround
Form:	Single	Form:	Grouped

Window 3		Window 4	
Type:	Sliding	Type:	Casement
Material:	Vinyl	Material:	Vinyl
Features:	Divided lights	Features:	
Extra:		Extra:	
Form:	Single	Form:	Single



Primary address: 1536 N STANLEY AVE
Year built: 1920
District name: Sunset Square HPOZ Survey Area
District recorded: 4/11/2016
Property type/sub type: Residential-Single Family; House
Evaluation: Non-Contributor

Property details

Name:	
Resource:	Element of a district
Resource attribute:	HP02. Single family property
Current use:	
Architect:	
Builder:	D. W. McLean
Stories:	1
Original owner:	W. M. Don

Description

Architectural style:	Spanish Colonial Revival
Setting:	Setback from sidewalk
Facade Composition:	Symmetrical
Plan:	Rectangular
Construction:	Wood
Cladding:	Stucco, textured
Details:	Balconette
Roof type:	Flat
Roof material:	Unknown
Roof features:	Clay tile coping
Chimney:	Exterior; Stucco
Alterations:	Porch altered or enclosed; Security door(s) added; Security window bars added; Windows replaced - some; Residence is not fully visible from the public right-of-way
Related features:	
Landscape features:	Lawn; Mature vegetation
Notes:	Residence is not fully visible from the public right-of-way

Porch 1		Porch 2	
Type:	Entrance porch/stoop; Awning	Type:	
Enclosure:	Handrail; Metal	Enclosure:	
Support type:		Support type:	
Support material:		Support material:	

Door 1		Door 2	
Type:	Single; Security door	Type:	
Material:	Metal	Material:	
Features:		Features:	
Extra:		Extra:	

Window 1		Window 2	
Type:	Fixed; Sliding	Type:	Fixed; Single-hung
Material:	Aluminum; Wood	Material:	Wood
Features:	Divided lights	Features:	Divided lights, top sash
Extra:		Extra:	
Form:	Grouped	Form:	Grouped

Window 3		Window 4	
Type:	Fixed	Type:	
Material:	Vinyl	Material:	
Features:	Divided lights	Features:	
Extra:		Extra:	
Form:	Single	Form:	



Primary address: 1537 N STANLEY AVE
Year built: 1950
District name: Sunset Square HPOZ Survey Area
District recorded: 4/11/2016
Property type/sub type: Residential-Single Family; House
Evaluation: Non-Contributor

Property details

Name:	
Resource:	Element of a district
Resource attribute:	HP02. Single family property
Current use:	
Architect:	
Builder:	
Stories:	2
Original owner:	

Description

Architectural style:	No style
Setting:	
Facade Composition:	
Plan:	
Construction:	
Cladding:	
Details:	
Roof type:	
Roof material:	
Roof features:	
Chimney:	
Alterations:	Completely altered
Related features:	
Landscape features:	
Notes:	



Primary address: 1538 N STANLEY AVE
Year built: 1916
District name: Sunset Square HPOZ Survey Area
District recorded: 4/11/2016
Property type/sub type: Residential-Single Family; House
Evaluation: Not Visible

Property details

Name:	
Resource:	Element of a district
Resource attribute:	HP02. Single family property
Current use:	
Architect:	
Builder:	
Stories:	1
Original owner:	R. T. Hamilton

Description

Architectural style:	Unknown/not visible
Setting:	
Facade Composition:	
Plan:	
Construction:	
Cladding:	
Details:	
Roof type:	
Roof material:	
Roof features:	
Chimney:	
Alterations:	Unknown/not visible; Residence is not fully visible from the public right-of-way
Related features:	
Landscape features:	
Notes:	Residence is not fully visible from the public right-of-way



Primary address: 1541 N STANLEY AVE
Year built: 1922
District name: Sunset Square HPOZ Survey Area
District recorded: 4/11/2016
Property type/sub type: Residential-Single Family; House
Evaluation: Non-Contributor

Property details

Name:	
Resource:	Element of a district
Resource attribute:	HP02. Single family property
Current use:	
Architect:	August Hanson
Builder:	August Hanson
Stories:	1
Original owner:	August Hanson

Description

Architectural style:	Spanish Colonial Revival
Setting:	Setback from sidewalk
Facade Composition:	Asymmetrical
Plan:	Rectangular
Construction:	Wood
Cladding:	Stucco, textured
Details:	
Roof type:	Combination
Roof material:	Clay tile; Unknown
Roof features:	Clay tile coping; Eaves, open; Exposed rafters
Chimney:	
Alterations:	Completely altered
Related features:	
Landscape features:	Lawn; Mature vegetation
Notes:	

Porch 1		Porch 2	
Type:	Entrance porch/stoop	Type:	
Enclosure:	Stair rail; Metal	Enclosure:	
Support type:		Support type:	
Support material:		Support material:	

Door 1		Door 2	
Type:	Single	Type:	
Material:	Wood	Material:	
Features:	Divided lights; Glazed, fully	Features:	
Extra:	Sidelights	Extra:	

Window 1		Window 2	
Type:	Casement; Fixed	Type:	Sliding
Material:	Wood	Material:	Wood
Features:	Divided lights	Features:	Divided lights
Extra:		Extra:	
Form:	Grouped	Form:	Single

Window 3		Window 4	
Type:	Double-hung	Type:	Sliding
Material:	Wood	Material:	Vinyl
Features:		Features:	Divided lights
Extra:		Extra:	
Form:	Single	Form:	Single



Primary address: 1542 N STANLEY AVE
Year built: 1920
District name: Sunset Square HPOZ Survey Area
District recorded: 4/11/2016
Property type/sub type: Residential-Single Family; House
Evaluation: Not Visible

Property details

Name:	
Resource:	Element of a district
Resource attribute:	HP02. Single family property
Current use:	
Architect:	
Builder:	Ramey Company
Stories:	1
Original owner:	Mrs. Alma Richards

Description

Architectural style:	Unknown/not visible
Setting:	
Facade Composition:	
Plan:	
Construction:	
Cladding:	
Details:	
Roof type:	
Roof material:	
Roof features:	
Chimney:	
Alterations:	Unknown/not visible; Residence is not fully visible from the public right-of-way
Related features:	
Landscape features:	
Notes:	Residence is not fully visible from the public right-of-way



Primary address: 1543 N STANLEY AVE
Year built: 1921
District name: Sunset Square HPOZ Survey Area
District recorded: 4/11/2016
Property type/sub type: Residential-Single Family; House
Evaluation: Non-Contributor

Property details

Name:	
Resource:	Element of a district
Resource attribute:	HP02. Single family property
Current use:	
Architect:	H. S. Marshall
Builder:	H. S. Marshall
Stories:	1
Original owner:	H. S. Marshall

Description

Architectural style:	No style
Setting:	Setback from sidewalk
Facade Composition:	Asymmetrical
Plan:	Rectangular
Construction:	Wood
Cladding:	Stucco, smooth
Details:	
Roof type:	Flat; Gable, side
Roof material:	Clay tile; Unknown
Roof features:	Clay tile coping
Chimney:	Interior; Stucco
Alterations:	Completely altered
Related features:	
Landscape features:	Lawn
Notes:	

Porch 1		Porch 2	
Type:	Projecting; Trellis; Stone foundation	Type:	Entrance porch/stoop; Roof, shed
Enclosure:	Balustrade; Wood	Enclosure:	
Support type:	Posts	Support type:	
Support material:	Wood	Support material:	

Door 1		Door 2	
Type:	Single	Type:	Single
Material:	Wood	Material:	Wood
Features:	Paneled	Features:	Paneled
Extra:		Extra:	

Window 1		Window 2	
Type:	Casement	Type:	Casement
Material:	Wood	Material:	Wood
Features:	Divided lights	Features:	Divided lights
Extra:		Extra:	
Form:	Paired	Form:	Grouped

Window 3		Window 4	
Type:	Double-hung; Fixed	Type:	
Material:	Wood	Material:	
Features:		Features:	
Extra:		Extra:	
Form:	Tripartite	Form:	



Primary address: 1545 N STANLEY AVE
Year built: 1921
District name: Sunset Square HPOZ Survey Area
District recorded: 4/11/2016
Property type/sub type: Residential-Single Family; House
Evaluation: Non-Contributor

Property details

Name:	
Resource:	Element of a district
Resource attribute:	HP02. Single family property
Current use:	Residential - Multi-Family
Architect:	H. C. Marshall
Builder:	H. C. Marshall
Stories:	1
Original owner:	H. C. Marshall

Description

Architectural style:	Spanish Colonial Revival
Setting:	Setback from sidewalk
Facade Composition:	Asymmetrical
Plan:	Irregular
Construction:	Wood
Cladding:	Stucco, textured
Details:	
Roof type:	Combination
Roof material:	Clay tile; Unknown
Roof features:	Clay tile coping
Chimney:	
Alterations:	Completely altered
Related features:	
Landscape features:	Lawn
Notes:	

Porch 1		Porch 2	
Type:	Entrance porch/stoop; Recessed	Type:	Entrance porch/stoop; Projecting; Roof, gable
Enclosure:		Enclosure:	
Support type:		Support type:	Arches
Support material:		Support material:	Stucco

Door 1		Door 2	
Type:	Single	Type:	Single
Material:	Wood	Material:	Wood
Features:		Features:	Divided lights; Glazed, fully
Extra:	Arched surround	Extra:	

Window 1		Window 2	
Type:	Sliding	Type:	
Material:	Vinyl	Material:	
Features:		Features:	
Extra:		Extra:	
Form:	Single	Form:	



Primary address: 1546 N STANLEY AVE
Year built: 1918
District name: Sunset Square HPOZ Survey Area
District recorded: 4/11/2016
Property type/sub type: Residential-Single Family; House
Evaluation: Non-Contributor

Property details

Name:	
Resource:	Element of a district
Resource attribute:	HP02. Single family property
Current use:	
Architect:	H. Carlton Newton
Builder:	Henderson-Newton Company
Stories:	1
Original owner:	W. H. Kranz

Description

Architectural style:	No style
Setting:	Setback from sidewalk
Facade Composition:	Symmetrical
Plan:	Irregular
Construction:	Wood
Cladding:	Stucco, textured; Wood shingles
Details:	Light Fixtures
Roof type:	Gable, side
Roof material:	Composition shingle
Roof features:	Bargeboards; Eaves, open; Eaves, wide; Exposed rafters
Chimney:	Exterior; Stucco
Alterations:	Completely altered
Related features:	
Landscape features:	Mature vegetation
Notes:	

Porch 1		Porch 2	
Type:	Entrance porch/stoop; Projecting; Roof, gable; Pediment; Trellis	Type:	
Enclosure:		Enclosure:	
Support type:	Columns	Support type:	
Support material:	Wood	Support material:	

Door 1		Door 2	
Type:	Single	Type:	
Material:	Wood	Material:	
Features:	Paneled	Features:	
Extra:	Fanlight; Sidelights	Extra:	

Window 1		Window 2	
Type:	Sliding	Type:	Sliding
Material:	Vinyl	Material:	Vinyl
Features:	Divided lights	Features:	Divided lights
Extra:		Extra:	
Form:	Paired	Form:	Single; Oriel



Primary address: 1550 N STANLEY AVE
Year built: 1917
District name: Sunset Square HPOZ Survey Area
District recorded: 4/11/2016
Property type/sub type: Residential-Single Family; House
Evaluation: Altered Contributor

Property details

Name:	
Resource:	Element of a district
Resource attribute:	HP02. Single family property
Current use:	
Architect:	H. Carlton Newton
Builder:	Henderson-Newton Company
Stories:	1
Original owner:	W. H. Kranz

Description

Architectural style:	Craftsman
Setting:	Setback from sidewalk
Facade Composition:	Asymmetrical
Plan:	Irregular
Construction:	Wood
Cladding:	Stucco, textured
Details:	Light Fixtures; Attic vent
Roof type:	Jerkinhead
Roof material:	Composition shingle
Roof features:	Bargeboards; Brackets; Eaves, open; Eaves, wide; Exposed rafters; Fascia
Chimney:	Exterior; Stucco
Alterations:	Wall cladding replaced; Porch tile added
Related features:	Garage, Detached
Landscape features:	Lawn
Notes:	

Porch 1		Porch 2	
Type:	Partial width; Projecting; Roof, jerkinhead	Type:	
Enclosure:		Enclosure:	
Support type:	Columns	Support type:	
Support material:	Wood	Support material:	

Door 1		Door 2	
Type:	Single	Type:	
Material:	Wood	Material:	
Features:	Divided lights; Glazed, fully	Features:	
Extra:	Wood screen door	Extra:	

Window 1		Window 2	
Type:	Single-hung	Type:	Casement
Material:	Wood	Material:	Wood
Features:	Divided lights, top sash	Features:	Divided lights
Extra:		Extra:	
Form:	Single	Form:	Grouped

Window 3		Window 4	
Type:	Fixed	Type:	
Material:	Wood	Material:	
Features:	Divided lights	Features:	
Extra:		Extra:	
Form:	Single	Form:	



Primary address: 1554 N STANLEY AVE
Year built: 1910
District name: Sunset Square HPOZ Survey Area
District recorded: 4/11/2016
Property type/sub type: Residential-Single Family; House
Evaluation: Not Visible

Property details

Name:	
Resource:	Element of a district
Resource attribute:	HP02. Single family property
Current use:	
Architect:	
Builder:	
Stories:	1
Original owner:	

Description

Architectural style:	Craftsman
Setting:	Setback from sidewalk
Facade Composition:	Asymmetrical
Plan:	Irregular
Construction:	Wood
Cladding:	Wood shingles
Details:	Light Fixtures
Roof type:	Gable, side
Roof material:	Composition shingle
Roof features:	Bargeboards; Brackets; Eaves, open; Eaves, wide; Exposed rafters
Chimney:	Exterior; Brick
Alterations:	Residence is not fully visible from the public right-of-way
Related features:	
Landscape features:	
Notes:	Residence is not fully visible from the public right-of-way

Porch 1		Porch 2	
Type:	Partial width; Recessed; Roof, shed	Type:	
Enclosure:		Enclosure:	
Support type:	Columns	Support type:	
Support material:	Wood	Support material:	

Door 1		Door 2	
Type:	Single	Type:	French doors
Material:	Wood	Material:	Wood
Features:		Features:	Glazed, fully
Extra:		Extra:	

Window 1		Window 2	
Type:		Type:	
Material:		Material:	
Features:		Features:	
Extra:		Extra:	
Form:	Not visible	Form:	



Primary address: 1557 N STANLEY AVE
Year built: 1922
District name: Sunset Square HPOZ Survey Area
District recorded: 4/11/2016
Property type/sub type: Residential-Single Family; House
Evaluation: Non-Contributor

Property details

Name:	
Resource:	Element of a district
Resource attribute:	HP02. Single family property
Current use:	
Architect:	August Hanson
Builder:	August Hanson
Stories:	1
Original owner:	Hollywood Security Co.

Description

Architectural style:	Spanish Colonial Revival
Setting:	Setback from sidewalk
Facade Composition:	Asymmetrical
Plan:	Irregular
Construction:	Wood
Cladding:	Stucco, textured
Details:	Light Fixtures
Roof type:	Flat
Roof material:	Unknown
Roof features:	Clay tile coping; Parapet, flat; Tower; Round tower, conical roof, clay tile
Chimney:	Exterior; Stucco
Alterations:	Completely altered
Related features:	Fence, Perimeter; Garage, Detached
Landscape features:	Lawn
Notes:	

Porch 1		Porch 2	
Type:	Entrance porch/stoop; Roof, shed	Type:	
Enclosure:		Enclosure:	
Support type:	Brackets	Support type:	
Support material:	Wood	Support material:	

Door 1		Door 2	
Type:	Single	Type:	
Material:	Wood	Material:	
Features:	Arched opening, round; Paneled; Metal grille	Features:	
Extra:		Extra:	

Window 1		Window 2	
Type:	Sliding	Type:	Sliding
Material:	Vinyl	Material:	Vinyl
Features:	Divided lights	Features:	
Extra:		Extra:	
Form:	Single	Form:	Single

Window 3		Window 4	
Type:	Fixed; Circular	Type:	
Material:	Wood	Material:	
Features:	Leaded glass; Stained glass	Features:	
Extra:	Decorative surround	Extra:	
Form:	Single	Form:	



Primary address: 1558 N STANLEY AVE
Year built: 1916
District name: Sunset Square HPOZ Survey Area
District recorded: 4/11/2016
Property type/sub type: Residential-Single Family; House
Evaluation: Non Contributor

Property details

Name:	
Resource:	Element of a district
Resource attribute:	HP02. Single family property
Current use:	
Architect:	G. B. Schuler
Builder:	G. B. Schuler
Stories:	1
Original owner:	W. F. Mark

Description

Architectural style:	Unknown/not visible
Setting:	Setback from sidewalk
Facade Composition:	
Plan:	Rectangular
Construction:	Wood
Cladding:	
Details:	
Roof type:	Gable, side
Roof material:	Composition shingle
Roof features:	
Chimney:	Exterior; Stucco
Alterations:	Front door and chimney relocated
Related features:	
Landscape features:	
Notes:	Residence is not fully visible from the public right-of-way

Door 1		Door 2	
Type:	French doors	Type:	
Material:	Wood	Material:	
Features:	Divided lights; Glazed, fully	Features:	
Extra:	Shutters	Extra:	



Primary address: 1600 N STANLEY AVE
Year built: 1916
District name: Sunset Square HPOZ Survey Area
District recorded: 4/11/2016
Property type/sub type: Residential-Single Family; House
Evaluation: Altered Contributor

Property details

Name:	
Resource:	Element of a district
Resource attribute:	HP02. Single family property
Current use:	
Architect:	G. B. Schuler
Builder:	G. B. Schuler
Stories:	1
Original owner:	W. F. Mark

Description

Architectural style:	Unknown/not visible
Setting:	Setback from sidewalk
Facade Composition:	
Plan:	Rectangular
Construction:	Wood
Cladding:	Stucco, smooth
Details:	
Roof type:	Jerkinhead
Roof material:	Composition shingle
Roof features:	Bargeboards; Eaves, open; Eaves, wide; Exposed purlins
Chimney:	Exterior; Stucco
Alterations:	
Related features:	
Landscape features:	
Notes:	Residence is not fully visible from the public right-of-way

Porch 1		Porch 2	
Type:	Partial width; Recessed; Roof, shed	Type:	
Enclosure:		Enclosure:	
Support type:		Support type:	
Support material:		Support material:	

Door 1		Door 2	
Type:	Single	Type:	
Material:	Wood	Material:	
Features:	Paneled	Features:	
Extra:		Extra:	

Window 1		Window 2	
Type:	Casement	Type:	
Material:	Wood	Material:	
Features:	Divided lights	Features:	
Extra:		Extra:	
Form:	Single	Form:	



Primary address: 1601 N STANLEY AVE
Year built: 1921
District name: Sunset Square HPOZ Survey Area
District recorded: 4/11/2016
Property type/sub type: Residential-Single Family; House
Evaluation: Non-Contributor

Property details

Name:	
Resource:	Element of a district
Resource attribute:	HP02. Single family property
Current use:	
Architect:	
Builder:	Ramey Co.
Stories:	1
Original owner:	B. G. Ramey

Description

Architectural style:	Spanish Colonial Revival
Setting:	Setback from sidewalk
Facade Composition:	Asymmetrical
Plan:	Rectangular
Construction:	Wood
Cladding:	Stucco, textured
Details:	
Roof type:	Flat
Roof material:	Unknown
Roof features:	Clay tile coping; Parapet, stepped
Chimney:	Exterior; Stucco
Alterations:	Door (primary) replaced; Window openings altered; Windows replaced - all
Related features:	Garage, Detached
Landscape features:	Lawn
Notes:	

Porch 1		Porch 2	
Type:	Entrance porch/stoop; Recessed	Type:	
Enclosure:		Enclosure:	
Support type:	Arches	Support type:	
Support material:	Stucco	Support material:	

Door 1		Door 2	
Type:	Single	Type:	
Material:	Wood	Material:	
Features:	Glazed, partially; Paneled	Features:	
Extra:	Sidelights	Extra:	

Window 1		Window 2	
Type:	Fixed; Sliding	Type:	Sliding
Material:	Vinyl	Material:	Vinyl
Features:	Arched opening, round; Divided lights	Features:	Divided lights
Extra:		Extra:	
Form:	Single	Form:	Single



Primary address: 1604 N STANLEY AVE
Year built: 2010
District name: Sunset Square HPOZ Survey Area
District recorded: 4/11/2016
Property type/sub type: Residential-Single Family; House
Evaluation: Non-Contributor

Property details

Name:	
Resource:	Element of a district
Resource attribute:	HP02. Single family property
Current use:	
Architect:	
Builder:	
Stories:	2
Original owner:	

Description

Architectural style:	Other
Setting:	
Facade Composition:	
Plan:	
Construction:	
Cladding:	
Details:	
Roof type:	
Roof material:	
Roof features:	
Chimney:	
Alterations:	No major alterations
Related features:	
Landscape features:	
Notes:	



Primary address: 1605 N STANLEY AVE
Year built: 1920
District name: Sunset Square HPOZ Survey Area
District recorded: 4/11/2016
Property type/sub type: Residential-Single Family; House
Evaluation: Altered Contributor

Property details

Name:	
Resource:	Element of a district
Resource attribute:	HP02. Single family property
Current use:	
Architect:	C. R. Spink
Builder:	Ramey Co.
Stories:	1
Original owner:	J. F. Ramey

Description

Architectural style:	American Colonial Revival
Setting:	Setback from sidewalk
Facade Composition:	Symmetrical
Plan:	Irregular
Construction:	Wood
Cladding:	Stucco, smooth; Stucco, textured
Details:	Applied decoration; Attic vent
Roof type:	Jerkinhead
Roof material:	Composition shingle
Roof features:	Dentils; Dormer; Eaves, boxed
Chimney:	Exterior; Stucco
Alterations:	Wall cladding replaced; Some windows covered with fixed panes; Door covered with wood glazed door
Related features:	Fence, Perimeter
Landscape features:	Lawn
Notes:	

Porch 1		Porch 2	
Type:	Partial width; Projecting; Roof, arched	Type:	
Enclosure:	Balustrade; Wood	Enclosure:	
Support type:	Columns	Support type:	
Support material:	Wood	Support material:	

Door 1		Door 2	
Type:	Single	Type:	
Material:	Wood	Material:	
Features:	Paneled	Features:	
Extra:	Wood fully glazed door	Extra:	

Window 1		Window 2	
Type:	Casement; Fixed	Type:	Casement; Fixed
Material:	Wood	Material:	Wood
Features:	Divided lights	Features:	
Extra:	Fixed pane over windows	Extra:	
Form:	Grouped	Form:	Grouped

Window 3		Window 4	
Type:	Double-hung	Type:	Double-hung
Material:	Wood	Material:	Wood
Features:	Divided lights, top sash	Features:	
Extra:		Extra:	Fixed pane over windows
Form:	Single	Form:	Single



Primary address: 1608 N STANLEY AVE
Year built: 1949
District name: Sunset Square HPOZ Survey Area
District recorded: 4/11/2016
Property type/sub type: Residential-Single Family; House
Evaluation: Non-Contributor

Property details

Name:	
Resource:	Element of a district
Resource attribute:	HP02. Single family property
Current use:	
Architect:	Howard A. Farrell?
Builder:	Malone & ?
Stories:	1
Original owner:	Charles N. Bates

Description

Architectural style:	Modern, Mid-Century
Setting:	
Facade Composition:	
Plan:	
Construction:	
Cladding:	
Details:	
Roof type:	
Roof material:	
Roof features:	
Chimney:	
Alterations:	Windows replaced - all
Related features:	
Landscape features:	
Notes:	



Primary address: 1609 N STANLEY AVE
Year built: 2010
District name: Sunset Square HPOZ Survey Area
District recorded: 4/11/2016
Property type/sub type: Residential-Single Family; House
Evaluation: Non-Contributor

Property details

Name:	
Resource:	Element of a district
Resource attribute:	HP02. Single family property
Current use:	
Architect:	
Builder:	
Stories:	2
Original owner:	

Description

Architectural style:	Other
Setting:	
Facade Composition:	
Plan:	
Construction:	
Cladding:	
Details:	
Roof type:	
Roof material:	
Roof features:	
Chimney:	
Alterations:	No major alterations
Related features:	
Landscape features:	
Notes:	



Primary address: 1612 N STANLEY AVE
Year built: 1955
District name: Sunset Square HPOZ Survey Area
District recorded: 4/11/2016
Property type/sub type: Residential-Single Family; House
Evaluation: Non-Contributor

Property details

Name:	
Resource:	Element of a district
Resource attribute:	HP02. Single family property
Current use:	
Architect:	
Builder:	
Stories:	1
Original owner:	

Description

Architectural style:	No style
Setting:	
Facade Composition:	
Plan:	
Construction:	
Cladding:	
Details:	
Roof type:	
Roof material:	
Roof features:	
Chimney:	
Alterations:	Completely altered
Related features:	
Landscape features:	
Notes:	



Primary address: 1615 N STANLEY AVE
Year built: 1921
District name: Sunset Square HPOZ Survey Area
District recorded: 4/11/2016
Property type/sub type: Residential-Single Family; House
Evaluation: Non-Contributor

Property details

Name:	
Resource:	Element of a district
Resource attribute:	HP02. Single family property
Current use:	
Architect:	
Builder:	Ramey Co.
Stories:	1
Original owner:	Bingta C. Ramey

Description

Architectural style:	No style
Setting:	Setback from sidewalk
Facade Composition:	Asymmetrical
Plan:	Rectangular
Construction:	Wood
Cladding:	Brick; Stucco, textured; Wood vertical boards
Details:	
Roof type:	Flat; Gable, crossed
Roof material:	Composition shingle; Unknown
Roof features:	Clay tile coping; Cornice; Parapet, flat
Chimney:	Exterior; Brick
Alterations:	Completely altered
Related features:	Fence, Perimeter
Landscape features:	Lawn
Notes:	

Porch 1		Porch 2	
Type:	Partial width; Recessed	Type:	
Enclosure:	Balustrade; Wood	Enclosure:	
Support type:	Columns; Piers	Support type:	
Support material:	Wood	Support material:	

Door 1		Door 2	
Type:	Single	Type:	
Material:	Wood	Material:	
Features:	Paneled	Features:	
Extra:	Decorative surround	Extra:	

Window 1		Window 2	
Type:	Casement	Type:	Casement; Fixed
Material:	Wood	Material:	Wood
Features:	Divided lights	Features:	Divided lights
Extra:	Decorative surround	Extra:	Decorative surround
Form:	Single	Form:	Tripartite

Window 3		Window 4	
Type:	Casement	Type:	Sliding
Material:	Wood	Material:	Aluminum
Features:	Divided lights	Features:	
Extra:		Extra:	
Form:	Single	Form:	Single



Primary address: 1616 N STANLEY AVE
Year built: 1916
District name: Sunset Square HPOZ Survey Area
District recorded: 4/11/2016
Property type/sub type: Residential-Single Family; House
Evaluation: Non-Contributor

Property details

Name:	
Resource:	Element of a district
Resource attribute:	HP02. Single family property
Current use:	
Architect:	
Builder:	Eug. E. Monroe
Stories:	1
Original owner:	E. C. Sweeney

Description

Architectural style:	Craftsman
Setting:	Setback from sidewalk
Facade Composition:	Asymmetrical
Plan:	Irregular
Construction:	Wood
Cladding:	Wood clapboards
Details:	Light Fixtures; Porte cochere
Roof type:	Combination
Roof material:	Composition shingle
Roof features:	Bargeboards; Brackets; Eaves, open; Eaves, wide; Exposed rafters
Chimney:	Exterior; Stucco
Alterations:	Door (primary) opening or entrance altered; Porch altered or enclosed
Related features:	
Landscape features:	
Notes:	

Porch 1		Porch 2	
Type:	Entrance porch/stoop; Recessed	Type:	
Enclosure:	Wall, low; Stucco	Enclosure:	
Support type:	Piers	Support type:	
Support material:	Stucco	Support material:	

Door 1		Door 2	
Type:	Single; Unknown	Type:	
Material:		Material:	
Features:		Features:	
Extra:		Extra:	

Window 1		Window 2	
Type:	Casement	Type:	
Material:	Wood	Material:	
Features:	Divided lights	Features:	
Extra:		Extra:	
Form:	Grouped	Form:	



Primary address: 1619 N STANLEY AVE
Other address: 1617 N STANLEY AVE
Year built: 1920
District name: Sunset Square HPOZ Survey Area
District recorded: 4/11/2016
Property type/sub type: Residential-Single Family; House
Evaluation: Altered Contributor

Property details

Name:	
Resource:	Element of a district
Resource attribute:	HP02. Single family property
Current use:	
Architect:	
Builder:	Ramey Co.
Stories:	1
Original owner:	Herman & Eva Schultz

Description

Architectural style:	American Colonial Revival
Setting:	Setback from sidewalk
Facade Composition:	Symmetrical
Plan:	Irregular
Construction:	Wood
Cladding:	Wood clapboards
Details:	Attic vent
Roof type:	Jerkinhead
Roof material:	Composition shingle
Roof features:	Eaves, boxed
Chimney:	Exterior; Stucco
Alterations:	Door (primary) replaced; Windows replaced - all
Related features:	Fence, Perimeter
Landscape features:	Lawn
Notes:	

Porch 1		Porch 2	
Type:	Partial width; Projecting; Roof, gable; Pediment	Type:	
Enclosure:	Wall; Wood	Enclosure:	
Support type:	Columns	Support type:	
Support material:	Wood	Support material:	

Door 1		Door 2	
Type:	Single	Type:	
Material:	Wood	Material:	
Features:	Glazed, partially; Paneled	Features:	
Extra:		Extra:	

Window 1		Window 2	
Type:	Sliding	Type:	Sliding
Material:	Vinyl	Material:	Vinyl
Features:	Divided lights	Features:	Divided lights
Extra:		Extra:	
Form:	Grouped	Form:	Single

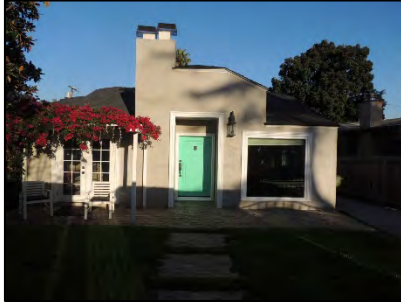

Primary address: 1620 N STANLEY AVE
Year built: 1920
District name: Sunset Square HPOZ Survey Area
District recorded: 4/11/2016
Property type/sub type: Residential-Single Family; House
Evaluation: Non-Contributor

Property details

Name:	
Resource:	Element of a district
Resource attribute:	HP02. Single family property
Current use:	
Architect:	
Builder:	Peter Muck
Stories:	1
Original owner:	Peter Muck

Description

Architectural style:	No style
Setting:	Setback from sidewalk
Facade Composition:	Asymmetrical
Plan:	Irregular
Construction:	Wood
Cladding:	Stucco, smooth
Details:	Light Fixtures
Roof type:	Jerkinhead
Roof material:	Composition shingle
Roof features:	
Chimney:	Interior; Stucco
Alterations:	Completely altered
Related features:	Fence, Perimeter
Landscape features:	Lawn
Notes:	

Porch 1		Porch 2	
Type:	Recessed	Type:	
Enclosure:		Enclosure:	
Support type:		Support type:	
Support material:		Support material:	

Door 1		Door 2	
Type:	Single	Type:	French doors
Material:	Wood	Material:	Wood
Features:	Paneled	Features:	Divided lights; Glazed, fully
Extra:	Decorative surround	Extra:	

Window 1		Window 2	
Type:	Fixed	Type:	Sliding
Material:	Vinyl	Material:	Vinyl
Features:		Features:	Divided lights, top sash
Extra:		Extra:	
Form:	Single	Form:	Single



Primary address: 1621 N STANLEY AVE
Year built: 1920
District name: Sunset Square HPOZ Survey Area
District recorded: 4/11/2016
Property type/sub type: Residential-Single Family; House
Evaluation: Non-Contributor

Property details

Name:	
Resource:	Element of a district
Resource attribute:	HP02. Single family property
Current use:	
Architect:	H. S. Marshall
Builder:	H. S. Marshall
Stories:	1
Original owner:	F. R. Cyriacks

Description

Architectural style:	No style
Setting:	Setback from sidewalk
Facade Composition:	Symmetrical
Plan:	Irregular
Construction:	Wood
Cladding:	Brick; Stucco, textured
Details:	
Roof type:	Flat; Hipped; Jerkinhead
Roof material:	Composition shingle
Roof features:	Bargeboards; Dormer; Eaves, boxed; Eaves, open
Chimney:	Exterior; Brick
Alterations:	Completely altered
Related features:	
Landscape features:	
Notes:	

Porch 1		Porch 2	
Type:	Full width; Projecting; Roof, jerkinhead; Dentiled moulding	Type:	
Enclosure:		Enclosure:	
Support type:	Columns	Support type:	
Support material:	Wood	Support material:	

Door 1		Door 2	
Type:	Single	Type:	
Material:	Wood	Material:	
Features:	Paneled	Features:	
Extra:		Extra:	

Window 1		Window 2	
Type:	Fixed; Sliding	Type:	
Material:	Vinyl	Material:	
Features:		Features:	
Extra:	Security bars	Extra:	
Form:	Tripartite	Form:	



Primary address: 1625 N STANLEY AVE
Year built: 1920
District name: Sunset Square HPOZ Survey Area
District recorded: 4/11/2016
Property type/sub type: Residential-Single Family; House
Evaluation: Contributor

Property details

Name:	
Resource:	Element of a district
Resource attribute:	HP02. Single family property
Current use:	
Architect:	H. S. Marshall
Builder:	H. S. Marshall
Stories:	1
Original owner:	H. S. Marshall

Description

Architectural style:	American Colonial Revival
Setting:	Setback from sidewalk
Facade Composition:	Symmetrical
Plan:	Rectangular
Construction:	Wood
Cladding:	Wood clapboards
Details:	Attic vent
Roof type:	Gable, side
Roof material:	Composition shingle
Roof features:	Dentils; Dormer; Eaves, boxed
Chimney:	Exterior; Brick
Alterations:	No major alterations; Windows may have been replaced in kind
Related features:	Fence, Perimeter
Landscape features:	Lawn; Mature vegetation
Notes:	

Porch 1		Porch 2	
Type:	Partial width; Projecting; Roof, gable; Pediment	Type:	
Enclosure:		Enclosure:	
Support type:	Columns	Support type:	
Support material:	Wood	Support material:	

Door 1		Door 2	
Type:	Single	Type:	
Material:	Wood	Material:	
Features:	Divided lights; Glazed, fully	Features:	
Extra:		Extra:	

Window 1		Window 2	
Type:	Casement; Fixed	Type:	Casement; Fixed; Hopper
Material:	Wood	Material:	Wood
Features:	Divided lights	Features:	Divided lights; Transom
Extra:		Extra:	
Form:	Grouped	Form:	Grouped



Primary address: 1626 N STANLEY AVE
Year built: 1919
District name: Sunset Square HPOZ Survey Area
District recorded: 4/11/2016
Property type/sub type: Residential-Single Family; House
Evaluation: Contributor

Property details

Name:	
Resource:	Element of a district
Resource attribute:	HP02. Single family property
Current use:	
Architect:	
Builder:	
Stories:	1
Original owner:	

Description

Architectural style:	Vernacular
Setting:	Setback from sidewalk
Facade Composition:	Asymmetrical
Plan:	Irregular
Construction:	Wood
Cladding:	Wood clapboards
Details:	
Roof type:	Gable, side
Roof material:	Composition shingle
Roof features:	Bargeboards; Eaves, open; Exposed rafters
Chimney:	Exterior; Brick
Alterations:	Awnings added
Related features:	Fence, Perimeter
Landscape features:	Lawn; Mature vegetation
Notes:	

Porch 1		Porch 2	
Type:	Entrance porch/stoop; Projecting; Roof, shed	Type:	
Enclosure:		Enclosure:	
Support type:	Brackets	Support type:	
Support material:	Wood	Support material:	

Door 1		Door 2	
Type:	Single	Type:	
Material:	Wood	Material:	
Features:	Paneled	Features:	
Extra:		Extra:	

Window 1		Window 2	
Type:	Casement	Type:	
Material:	Wood	Material:	
Features:	Divided lights	Features:	
Extra:		Extra:	
Form:	Grouped	Form:	



Primary address: 1628 N STANLEY AVE
Year built: 1919
District name: Sunset Square HPOZ Survey Area
District recorded: 4/11/2016
Property type/sub type: Residential-Single Family; House
Evaluation: Non-Contributor

Property details

Name:	
Resource:	Element of a district
Resource attribute:	HP02. Single family property
Current use:	
Architect:	
Builder:	Earl D. Kalt
Stories:	1
Original owner:	F. R. Cyriacks

Description

Architectural style:	American Colonial Revival
Setting:	Setback from sidewalk
Facade Composition:	Asymmetrical
Plan:	Irregular
Construction:	Wood
Cladding:	Stucco, textured
Details:	Light Fixtures
Roof type:	Hipped
Roof material:	Composition shingle
Roof features:	Brackets; Eaves, boxed
Chimney:	Exterior; Brick
Alterations:	Completely altered
Related features:	Fence, Perimeter
Landscape features:	Lawn
Notes:	

Porch 1		Porch 2	
Type:	Entrance porch/stoop; Projecting; Roof, arch	Type:	
Enclosure:		Enclosure:	
Support type:	Columns	Support type:	
Support material:	Wood	Support material:	

Door 1		Door 2	
Type:	Single	Type:	
Material:	Wood	Material:	
Features:	Paneled	Features:	
Extra:		Extra:	

Window 1		Window 2	
Type:	Fixed; Single-hung	Type:	Fixed
Material:	Wood	Material:	Wood
Features:	Divided lights	Features:	Divided lights; Transom
Extra:		Extra:	
Form:	Tripartite	Form:	Single



Primary address: 1629 N STANLEY AVE
Year built: 1920
District name: Sunset Square HPOZ Survey Area
District recorded: 4/11/2016
Property type/sub type: Residential-Single Family; House
Evaluation: Non-Contributor

Property details

Name:	
Resource:	Element of a district
Resource attribute:	HP02. Single family property
Current use:	
Architect:	
Builder:	
Stories:	1
Original owner:	Ralph Hamlin

Description

Architectural style:	American Colonial Revival
Setting:	Setback from sidewalk
Facade Composition:	Symmetrical
Plan:	Rectangular
Construction:	Wood
Cladding:	Asbestos
Details:	Attic vent
Roof type:	Jerkinhead
Roof material:	Composition shingle
Roof features:	Dormer; Eaves, boxed
Chimney:	Exterior; Brick
Alterations:	Completely altered
Related features:	
Landscape features:	Lawn
Notes:	

Porch 1		Porch 2	
Type:	Entrance porch/stoop; Recessed	Type:	
Enclosure:		Enclosure:	
Support type:	Metal	Support type:	
Support material:	Poles	Support material:	

Door 1		Door 2	
Type:	Single; Security door	Type:	
Material:	Metal	Material:	
Features:		Features:	
Extra:		Extra:	

Window 1		Window 2	
Type:	Fixed	Type:	Fixed
Material:	Wood	Material:	Wood
Features:	Divided lights	Features:	Divided lights
Extra:	Shutters	Extra:	
Form:	Single	Form:	Single



Primary address: 1632 N STANLEY AVE
Year built: 1916
District name: Sunset Square HPOZ Survey Area
District recorded: 4/11/2016
Property type/sub type: Residential-Single Family; House
Evaluation: Non-Contributor

Property details

Name:	
Resource:	Element of a district
Resource attribute:	HP02. Single family property
Current use:	
Architect:	
Builder:	C. B. Schuler
Stories:	1
Original owner:	H. R. Leech

Description

Architectural style:	American Colonial Revival
Setting:	Setback from sidewalk
Facade Composition:	Asymmetrical
Plan:	Irregular
Construction:	Wood
Cladding:	Stucco, smooth
Details:	Light Fixtures
Roof type:	Gable, crossed
Roof material:	Composition shingle
Roof features:	Eaves, open
Chimney:	Exterior; Stucco
Alterations:	Completely altered
Related features:	
Landscape features:	Lawn
Notes:	

Porch 1		Porch 2	
Type:	Entrance porch/stoop; Projecting; Roof, gable; Pediment	Type:	
Enclosure:		Enclosure:	
Support type:	Columns	Support type:	
Support material:	Wood	Support material:	

Door 1		Door 2	
Type:	Single; Security door	Type:	
Material:	Metal	Material:	
Features:		Features:	
Extra:		Extra:	

Window 1		Window 2	
Type:	Sliding	Type:	
Material:	Vinyl	Material:	
Features:	Divided lights	Features:	
Extra:	Security bars; Shutters	Extra:	
Form:	Single	Form:	



Primary address: 1633 N STANLEY AVE
Year built: 1915
District name: Sunset Square HPOZ Survey Area
District recorded: 4/11/2016
Property type/sub type: Residential-Single Family; House
Evaluation: Non-Contributor

Property details

Name:	
Resource:	Element of a district
Resource attribute:	HP02. Single family property
Current use:	
Architect:	
Builder:	
Stories:	1
Original owner:	

Description

Architectural style:	American Colonial Revival
Setting:	Setback from sidewalk
Facade Composition:	Asymmetrical
Plan:	Irregular
Construction:	Wood
Cladding:	Stucco, smooth
Details:	Light Fixtures
Roof type:	Gable, side
Roof material:	Composition shingle
Roof features:	Eaves, rolled; Eaves, wide
Chimney:	Exterior; Stucco
Alterations:	Completely altered
Related features:	Fence, Perimeter
Landscape features:	
Notes:	

Porch 1		Porch 2	
Type:	Partial width; Projecting; Roof, gable	Type:	
Enclosure:		Enclosure:	
Support type:	Columns	Support type:	
Support material:	Wood	Support material:	

Door 1		Door 2	
Type:	Single	Type:	
Material:	Wood	Material:	
Features:	Divided lights; Glazed, partially	Features:	
Extra:		Extra:	

Window 1		Window 2	
Type:	Casement	Type:	Fixed
Material:	Wood	Material:	Wood
Features:	Divided lights	Features:	Divided lights; Transom
Extra:		Extra:	
Form:	Single	Form:	Single



Primary address: 1636 N STANLEY AVE
Year built: 1920
District name: Sunset Square HPOZ Survey Area
District recorded: 4/11/2016
Property type/sub type: Residential-Single Family; House
Evaluation: Contributor

Property details

Name:	
Resource:	Element of a district
Resource attribute:	HP02. Single family property
Current use:	
Architect:	C. R. Spink
Builder:	Ramey Co.
Stories:	1
Original owner:	Archibald S. Laekie

Description

Architectural style:	Craftsman
Setting:	Setback from sidewalk
Facade Composition:	Asymmetrical
Plan:	Rectangular
Construction:	Wood
Cladding:	Wood clapboards
Details:	Light Fixtures
Roof type:	Gable, side
Roof material:	Composition shingle
Roof features:	Bargeboards; Dormer; Eaves, open; Eaves, wide; Exposed purlins
Chimney:	Exterior; Brick
Alterations:	No major alterations
Related features:	
Landscape features:	Lawn; Mature vegetation
Notes:	

Porch 1		Porch 2	
Type:	Full width; Projecting; Trellis	Type:	
Enclosure:		Enclosure:	
Support type:	Columns	Support type:	
Support material:	Wood	Support material:	

Door 1		Door 2	
Type:	French doors	Type:	French doors
Material:	Wood	Material:	Wood
Features:	Divided lights; Glazed, fully	Features:	Divided lights; Glazed, fully
Extra:		Extra:	

Window 1		Window 2	
Type:	Double-hung	Type:	Fixed
Material:	Wood	Material:	Wood
Features:	Divided lights, top sash	Features:	Divided lights
Extra:		Extra:	
Form:	Paired	Form:	Single



Primary address: 1637 N STANLEY AVE
Year built: 2010
District name: Sunset Square HPOZ Survey Area
District recorded: 4/11/2016
Property type/sub type: Residential-Single Family; House
Evaluation: Non-Contributor

Property details

Name:	
Resource:	Element of a district
Resource attribute:	HP02. Single family property
Current use:	
Architect:	
Builder:	
Stories:	2
Original owner:	

Description

Architectural style:	Other
Setting:	
Facade Composition:	
Plan:	
Construction:	
Cladding:	
Details:	
Roof type:	
Roof material:	
Roof features:	
Chimney:	
Alterations:	Completely altered
Related features:	
Landscape features:	
Notes:	



Primary address: 1640 N STANLEY AVE
Year built: 1949
District name: Sunset Square HPOZ Survey Area
District recorded: 4/11/2016
Property type/sub type: Residential-Single Family; House
Evaluation: Non-Contributor

Property details

Name:	
Resource:	Element of a district
Resource attribute:	HP02. Single family property
Current use:	
Architect:	
Builder:	W. H. Coulter
Stories:	1
Original owner:	Walter R. & Edith D. Berglund

Description

Architectural style:	Minimal Traditional
Setting:	
Facade Composition:	
Plan:	
Construction:	
Cladding:	
Details:	
Roof type:	
Roof material:	
Roof features:	
Chimney:	
Alterations:	No major alterations
Related features:	
Landscape features:	
Notes:	



Primary address: 1641 N STANLEY AVE
Year built: 1920
District name: Sunset Square HPOZ Survey Area
District recorded: 4/11/2016
Property type/sub type: Residential-Single Family; House
Evaluation: Altered Contributor

Property details

Name:	
Resource:	Element of a district
Resource attribute:	HP02. Single family property
Current use:	
Architect:	H. S. Marshall
Builder:	H. S. Marshall
Stories:	1
Original owner:	F. R. Cyriacks

Description

Architectural style:	Vernacular
Setting:	Setback from sidewalk
Facade Composition:	Asymmetrical
Plan:	Irregular
Construction:	Wood
Cladding:	Asbestos
Details:	Light Fixtures; Attic vent
Roof type:	Gable, front; Hipped
Roof material:	Composition shingle
Roof features:	Eaves, boxed
Chimney:	Exterior; Stucco
Alterations:	Wall cladding replaced; Porch balustrade added
Related features:	
Landscape features:	Lawn
Notes:	

Porch 1		Porch 2	
Type:	Partial width; Projecting; Trellis	Type:	
Enclosure:	Balustrade; Wood; Gate	Enclosure:	
Support type:	Posts	Support type:	
Support material:	Wood	Support material:	

Door 1		Door 2	
Type:	Single	Type:	
Material:	Wood	Material:	
Features:	Glazed, partially	Features:	
Extra:	Wood screen door	Extra:	

Window 1		Window 2	
Type:	Casement	Type:	
Material:	Wood	Material:	
Features:	Divided lights	Features:	
Extra:		Extra:	
Form:	Paired	Form:	



Primary address: 1644 N STANLEY AVE
Year built: 1949
District name: Sunset Square HPOZ Survey Area
District recorded: 4/11/2016
Property type/sub type: Residential-Single Family; House
Evaluation: Non-Contributor

Property details

Name:	
Resource:	Element of a district
Resource attribute:	HP02. Single family property
Current use:	
Architect:	
Builder:	W. H. Coulter
Stories:	1
Original owner:	Mrs. L. T. Dukes

Description

Architectural style:	Minimal Traditional
Setting:	
Facade Composition:	
Plan:	
Construction:	
Cladding:	
Details:	
Roof type:	
Roof material:	
Roof features:	
Chimney:	
Alterations:	No major alterations
Related features:	
Landscape features:	
Notes:	



Primary address: 1645 N STANLEY AVE
Year built: 1920
District name: Sunset Square HPOZ Survey Area
District recorded: 4/11/2016
Property type/sub type: Residential-Single Family; House
Evaluation: Contributor

Property details

Name:	
Resource:	Element of a district
Resource attribute:	HP02. Single family property
Current use:	
Architect:	H. S. Marshall
Builder:	H. S. Marshall
Stories:	1
Original owner:	F. R. Cyriacks

Description

Architectural style:	American Colonial Revival
Setting:	Setback from sidewalk
Facade Composition:	Symmetrical
Plan:	Irregular
Construction:	Wood
Cladding:	Wood clapboards
Details:	
Roof type:	Jerkinhead
Roof material:	Composition shingle
Roof features:	Eaves, boxed
Chimney:	Exterior; Stucco
Alterations:	No major alterations
Related features:	
Landscape features:	Lawn
Notes:	

Porch 1		Porch 2	
Type:	Full width; Projecting; Roof, gable; Pediment; Dentils	Type:	
Enclosure:		Enclosure:	
Support type:	Columns	Support type:	
Support material:	Wood	Support material:	

Door 1		Door 2	
Type:	Single	Type:	
Material:	Wood	Material:	
Features:	Divided lights; Glazed, fully	Features:	
Extra:		Extra:	

Window 1		Window 2	
Type:	Casement; Fixed	Type:	
Material:	Wood	Material:	
Features:	Divided lights	Features:	
Extra:		Extra:	
Form:	Grouped	Form:	



Primary address: 7400 W VISTA PL
Other address: 7403 W HAWTHORN AVE, 7403 1/2 W HAWTHORN AVE
Year built: 1923
District name: Sunset Square HPOZ Survey Area
District recorded: 4/11/2016
Property type/sub type: Residential-Single Family; House
Evaluation: Non-Contributor

Property details

Name:	
Resource:	Element of a district
Resource attribute:	HP02. Single family property
Current use:	
Architect:	
Builder:	J. O. Busken?
Stories:	1
Original owner:	George Wood

Description

Architectural style:	No style
Setting:	Setback from sidewalk
Facade Composition:	
Plan:	Rectangular
Construction:	Wood
Cladding:	Stucco, textured; Wood clapboards
Details:	Light Fixtures
Roof type:	Combination
Roof material:	Composition shingle
Roof features:	Eaves, open; Fascia
Chimney:	
Alterations:	Door (primary) replaced; Windows replaced - all; Wall cladding replaced, some; Residence not fully visible from the public right-of-way
Related features:	Garage, Detached
Landscape features:	
Notes:	Residence not fully visible from the public right-of-way

Porch 1		Porch 2	
Type:	Roof, shed	Type:	
Enclosure:		Enclosure:	
Support type:		Support type:	
Support material:		Support material:	

Door 1		Door 2	
Type:	Single	Type:	
Material:	Unknown	Material:	
Features:		Features:	
Extra:		Extra:	

Window 1		Window 2	
Type:	Sliding	Type:	
Material:	Aluminum	Material:	
Features:		Features:	
Extra:		Extra:	
Form:	Single	Form:	



Primary address: 7412 W VISTA PL
Other address: 7409 W HAWTHORN AVE, 7413 W HAWTHORN AVE
Year built: 1920
District name: Sunset Square HPOZ Survey Area
District recorded: 4/11/2016
Property type/sub type: Residential-Multi Family; Apartment House
Evaluation: Non-Contributor

Property details

Name:	
Resource:	Element of a district
Resource attribute:	HP03. Multiple family property
Current use:	
Architect:	
Builder:	
Stories:	2
Original owner:	

Description

Architectural style:	No style
Setting:	Flush at sidewalk
Facade Composition:	Asymmetrical
Plan:	Irregular
Construction:	Wood
Cladding:	Stucco, textured
Details:	Light Fixtures
Roof type:	Gable, side; Shed
Roof material:	Composition shingle
Roof features:	Eaves, open; Exposed purlins; Exposed rafters
Chimney:	
Alterations:	Wall cladding replaced; Residence not fully visible from the public right-of-way
Related features:	Fence, Perimeter
Landscape features:	
Notes:	Residence not fully visible from the public right-of-way

Entryway 1		Entryway 2	
Type:	Balcony; Projecting	Type:	
Material:		Material:	
Features:	Roof, shed; Posts, wood	Features:	
Extra:		Extra:	

Door 1		Door 2	
Type:	Not visible	Type:	Single
Material:		Material:	Wood
Features:		Features:	Divided lights; Glazed, fully
Extra:		Extra:	

Window 1		Window 2	
Type:	Jalousie/louwer	Type:	Double-hung
Material:	Wood	Material:	Wood
Features:		Features:	
Extra:	Security bars	Extra:	
Form:	Single	Form:	Single

Window 3		Window 4	
Type:	Casement	Type:	Casement
Material:	Wood	Material:	Wood
Features:		Features:	Divided lights
Extra:		Extra:	
Form:	Single	Form:	Grouped



Primary address: 1608 N Vista St
Year built: 1919
District name: Sunset Square HPOZ Survey Area
District recorded: 4/11/2016
Property type/sub type: Residential-Single Family; House
Evaluation: Contributor

Property details

Name:	
Resource:	Element of a district
Resource attribute:	HP02. Single family property
Current use:	
Architect:	Harry E. Jones
Builder:	
Stories:	1
Original owner:	Harry E. Jones

Description

Architectural style:	American Colonial Revival
Setting:	Setback from sidewalk
Facade Composition:	Symmetrical
Plan:	Rectangular
Construction:	Wood
Cladding:	Wood clapboards
Details:	Light Fixtures
Roof type:	Jerkinhead
Roof material:	Composition shingle
Roof features:	Eaves, boxed
Chimney:	Exterior; Brick
Alterations:	No major alterations
Related features:	Fence, Perimeter
Landscape features:	Lawn; Mature vegetation
Notes:	

Porch 1		Porch 2	
Type:	Full width; Projecting; Roof, jerkinhead	Type:	
Enclosure:		Enclosure:	
Support type:	Columns	Support type:	
Support material:	Wood	Support material:	

Door 1		Door 2	
Type:	Single	Type:	
Material:	Wood	Material:	
Features:	Paneled; Wood screen	Features:	
Extra:	Sidelights	Extra:	

Window 1		Window 2	
Type:	Casement	Type:	Fixed
Material:	Wood	Material:	Wood
Features:	Divided lights	Features:	Transom
Extra:	Shutters	Extra:	Shutters
Form:	Grouped	Form:	Single

Window 3		Window 4	
Type:	Double-hung	Type:	
Material:	Wood	Material:	
Features:		Features:	
Extra:		Extra:	
Form:	Single	Form:	



Primary address: 1641 N Vista St
Year built: 1916
District name: Sunset Square HPOZ Survey Area
District recorded: 4/11/2016
Property type/sub type: Residential-Single Family; House
Evaluation: Non Contributor

Property details

Name:	
Resource:	Element of a district
Resource attribute:	HP02. Single family property
Current use:	
Architect:	
Builder:	
Stories:	1 1/2
Original owner:	

Description

Architectural style:	Unknown/not visible
Setting:	Setback from sidewalk
Facade Composition:	Asymmetrical
Plan:	Irregular
Construction:	Wood
Cladding:	Wood clapboards
Details:	Light Fixtures
Roof type:	Combination
Roof material:	Composition shingle
Roof features:	Dormer
Chimney:	
Alterations:	Side porch added; Carport added, Windows altered
Related features:	Carport
Landscape features:	Lawn; Mature vegetation
Notes:	Residence not fully visible from the public right-of-way

Porch 1		Porch 2	
Type:	Entrance porch/stoop; Roof, shed	Type:	Entrance porch/stoop
Enclosure:		Enclosure:	
Support type:	Metal	Support type:	
Support material:	Poles	Support material:	

Door 1		Door 2	
Type:	Single	Type:	Single
Material:	Wood	Material:	Wood
Features:	Glazed, partially; Paneled	Features:	Glazed, partially
Extra:	Wood screen door	Extra:	

Window 1		Window 2	
Type:	Double-hung	Type:	Casement
Material:	Wood	Material:	Wood
Features:		Features:	Divided lights
Extra:	Shutters	Extra:	Shutters
Form:	Single	Form:	Single

Window 3		Window 4	
Type:	Double-hung	Type:	
Material:	Wood	Material:	
Features:		Features:	
Extra:		Extra:	
Form:	Single	Form:	



Primary address: 1601 N VISTA ST
Year built: 1921
District name: Sunset Square HPOZ Survey Area
District recorded: 4/11/2016
Property type/sub type: Residential-Single Family; House
Evaluation: Contributor

Property details

Name:	
Resource:	Element of a district
Resource attribute:	HP02. Single family property
Current use:	
Architect:	A. Blerist
Builder:	A. Blerist
Stories:	1
Original owner:	Carrie H. Hodgkiss

Description

Architectural style:	Spanish Colonial Revival
Setting:	Corner; Setback from sidewalk
Facade Composition:	Symmetrical
Plan:	Rectangular
Construction:	Wood
Cladding:	Stucco, smooth
Details:	Light Fixtures; Wall-mounted planter
Roof type:	Flat
Roof material:	Unknown
Roof features:	Clay tile coping; Parapet, flat; Pent roof, clay tile, wood brackets
Chimney:	
Alterations:	Door (primary) replaced
Related features:	Garage, Detached; Wall, Perimeter
Landscape features:	Lawn
Notes:	

Porch 1		Porch 2	
Type:	Entrance porch/stoop	Type:	
Enclosure:		Enclosure:	
Support type:		Support type:	
Support material:		Support material:	

Door 1		Door 2	
Type:	Single	Type:	
Material:	Wood	Material:	
Features:	Paneled	Features:	
Extra:	Sidelights	Extra:	

Window 1		Window 2	
Type:	Casement; Fixed	Type:	Casement
Material:	Wood	Material:	Wood
Features:	Divided lights	Features:	Divided lights
Extra:		Extra:	
Form:	Grouped	Form:	Single



Primary address: 1604 N VISTA ST
Other address: 7419 W HAWTHORN AVE, 1608 N VISTA ST
Year built: 1919
District name: Sunset Square HPOZ Survey Area
District recorded: 4/11/2016
Property type/sub type: Residential-Single Family; House
Evaluation: Contributor

Property details

Name:	
Resource:	Element of a district
Resource attribute:	HP02. Single family property
Current use:	
Architect:	Harry E. Jones
Builder:	Harry E. Jones
Stories:	1
Original owner:	Harry E. Jones

Description

Architectural style:	American Colonial Revival
Setting:	Corner; Setback from sidewalk
Facade Composition:	Asymmetrical
Plan:	Irregular
Construction:	Wood
Cladding:	Wood clapboards
Details:	Light Fixtures
Roof type:	Gable, side
Roof material:	Composition shingle
Roof features:	Dormer; Eaves, boxed
Chimney:	Exterior; Brick
Alterations:	No major alterations
Related features:	Fence, Perimeter; Wall, Perimeter
Landscape features:	Lawn
Notes:	

Porch 1		Porch 2	
Type:	Partial width; Projecting; Roof, gable; Double-gable; Brick foundation	Type:	
Enclosure:		Enclosure:	
Support type:	Columns	Support type:	
Support material:	Wood	Support material:	

Door 1		Door 2	
Type:	Single	Type:	
Material:	Wood	Material:	
Features:	Paneled	Features:	
Extra:	Sidelights	Extra:	

Window 1		Window 2	
Type:	Single-hung	Type:	Fixed
Material:	Wood	Material:	Wood
Features:	Divided lights, top sash	Features:	Transom
Extra:	Shutters	Extra:	Shutters
Form:	Paired	Form:	Single

Window 3		Window 4	
Type:	Single-hung	Type:	
Material:	Wood	Material:	
Features:		Features:	
Extra:		Extra:	
Form:	Single	Form:	



Primary address: 1607 N VISTA ST
Year built: 1917
District name: Sunset Square HPOZ Survey Area
District recorded: 4/11/2016
Property type/sub type: Residential-Single Family; House
Evaluation: Contributor

Property details

Name:	
Resource:	Element of a district
Resource attribute:	HP02. Single family property
Current use:	
Architect:	
Builder:	Ramey Investment Co.
Stories:	2
Original owner:	Alfred K. Miller

Description

Architectural style:	Dutch Colonial Revival
Setting:	Setback from sidewalk
Facade Composition:	Symmetrical
Plan:	Rectangular
Construction:	Wood
Cladding:	Wood clapboards
Details:	Light Fixtures
Roof type:	Gambrel
Roof material:	Composition shingle
Roof features:	Dormer; Eaves, boxed; Pent roof
Chimney:	Exterior; Brick
Alterations:	No major alterations
Related features:	Fence, Perimeter; Garage, Detached
Landscape features:	Lawn; Mature vegetation
Notes:	

Porch 1		Porch 2	
Type:	Entrance porch/stoop	Type:	
Enclosure:		Enclosure:	
Support type:		Support type:	
Support material:		Support material:	

Door 1		Door 2	
Type:	Single	Type:	
Material:	Wood	Material:	
Features:	Paneled	Features:	
Extra:	Decorative surround; Fanlight; Pilasters; Sidelights	Extra:	

Window 1		Window 2	
Type:	Single-hung	Type:	Single-hung
Material:	Wood	Material:	Wood
Features:	Divided lights, top sash	Features:	Divided lights, top sash
Extra:	Decorative surround	Extra:	Shutters
Form:	Single	Form:	Paired

Window 3		Window 4	
Type:	Single-hung	Type:	Single-hung
Material:	Wood	Material:	Wood
Features:	Divided lights, top sash	Features:	Divided lights, top sash
Extra:	Shutters	Extra:	Decorative surround
Form:	Single	Form:	Paired



Primary address: 1612 N VISTA ST
Other address: 4418 W VISTA PL
Year built: 1919
District name: Sunset Square HPOZ Survey Area
District recorded: 4/11/2016
Property type/sub type: Residential-Single Family; House
Evaluation: Contributor

Property details

Name:	
Resource:	Element of a district
Resource attribute:	HP02. Single family property
Current use:	
Architect:	Harry E. Jones
Builder:	
Stories:	1
Original owner:	Harry E. Jones

Description

Architectural style:	American Colonial Revival
Setting:	Setback from sidewalk
Facade Composition:	Symmetrical
Plan:	Rectangular
Construction:	Wood
Cladding:	Wood clapboards
Details:	
Roof type:	Gable, side
Roof material:	Composition shingle
Roof features:	Eaves, boxed
Chimney:	Exterior; Stucco
Alterations:	No major alterations
Related features:	Fence
Landscape features:	Lawn
Notes:	

Porch 1		Porch 2	
Type:	Partial width; Projecting; Roof, gable; Pediment	Type:	
Enclosure:		Enclosure:	
Support type:	Columns	Support type:	
Support material:	Wood	Support material:	

Door 1		Door 2	
Type:	Single	Type:	
Material:	Wood	Material:	
Features:	Paneled	Features:	
Extra:	Sidelights	Extra:	

Window 1		Window 2	
Type:	Fixed	Type:	Double-hung
Material:	Wood	Material:	Wood
Features:	Transom	Features:	Divided lights, top sash
Extra:	Shutters	Extra:	Shutters
Form:	Single	Form:	Paired

Window 3		Window 4	
Type:	Double-hung	Type:	Double-hung
Material:	Wood	Material:	Wood
Features:		Features:	
Extra:		Extra:	
Form:	Bay, canted	Form:	Single



Primary address: 1613 N VISTA ST
Year built: 1917
District name: Sunset Square HPOZ Survey Area
District recorded: 4/11/2016
Property type/sub type: Residential-Single Family; House
Evaluation: Contributor

Property details

Name:	
Resource:	Element of a district
Resource attribute:	HP02. Single family property
Current use:	
Architect:	
Builder:	Ramey Investment Co.
Stories:	1 1/2
Original owner:	Alfred K. Miller

Description

Architectural style:	American Colonial Revival
Setting:	Setback from sidewalk
Facade Composition:	Symmetrical
Plan:	Irregular
Construction:	Wood
Cladding:	Wood clapboards
Details:	
Roof type:	Jerkinhead
Roof material:	Composition shingle
Roof features:	Dormer; Eaves, boxed
Chimney:	Exterior; Brick; Stucco
Alterations:	No major alterations
Related features:	Fence, Perimeter
Landscape features:	Garden; Mature vegetation
Notes:	

Porch 1		Porch 2	
Type:	Partial width; Projecting; Roof, gable	Type:	
Enclosure:		Enclosure:	
Support type:	Columns	Support type:	
Support material:	Wood	Support material:	

Door 1		Door 2	
Type:	Single	Type:	
Material:	Wood	Material:	
Features:	Paneled	Features:	
Extra:	Sidelights	Extra:	

Window 1		Window 2	
Type:	Fixed	Type:	Single-hung
Material:	Wood	Material:	Wood
Features:	Transom	Features:	Divided lights, top sash
Extra:	Shutters	Extra:	
Form:	Single	Form:	Tripartite

Window 3		Window 4	
Type:	Single-hung	Type:	Casement
Material:	Wood	Material:	Wood
Features:	Divided lights, top sash	Features:	Divided lights
Extra:		Extra:	
Form:	Single	Form:	Single



Primary address: 1617 N VISTA ST
Year built: 1920
District name: Sunset Square HPOZ Survey Area
District recorded: 4/11/2016
Property type/sub type: Residential-Single Family; House
Evaluation: Non-Contributor

Property details

Name:	
Resource:	Element of a district
Resource attribute:	HP02. Single family property
Current use:	
Architect:	A. K. Miller
Builder:	A. K. Miller
Stories:	1
Original owner:	A. K. Miller

Description

Architectural style:	No style
Setting:	Setback from sidewalk
Facade Composition:	Asymmetrical
Plan:	Irregular
Construction:	Wood
Cladding:	Wood clapboards
Details:	Light Fixtures
Roof type:	Hipped, pyramidal; Gable-on-hip
Roof material:	Composition shingle
Roof features:	Eaves, boxed
Chimney:	
Alterations:	Completely altered
Related features:	Garage, Detached; Trellis
Landscape features:	
Notes:	

Door 1		Door 2	
Type:	Single	Type:	Double
Material:	Wood	Material:	Wood
Features:	Paneled	Features:	Divided lights; Glazed, fully
Extra:		Extra:	

Window 1		Window 2	
Type:	Casement	Type:	
Material:	Wood	Material:	
Features:	Divided lights	Features:	
Extra:		Extra:	
Form:	Single	Form:	



Primary address: 1623 N VISTA ST
Year built: 1920
District name: Sunset Square HPOZ Survey Area
District recorded: 4/11/2016
Property type/sub type: Residential-Single Family; House
Evaluation: Altered Contributor

Property details

Name:	
Resource:	Element of a district
Resource attribute:	HP02. Single family property
Current use:	
Architect:	A. K. Miller
Builder:	A. K. Miller
Stories:	1
Original owner:	A. K. Miller

Description

Architectural style:	American Colonial Revival
Setting:	Setback from sidewalk
Facade Composition:	Asymmetrical
Plan:	Irregular
Construction:	Wood
Cladding:	Wood clapboards
Details:	Light Fixtures
Roof type:	Combination
Roof material:	Composition shingle
Roof features:	Eaves, boxed
Chimney:	Exterior; Stucco
Alterations:	Addition, side
Related features:	Fence, Perimeter
Landscape features:	Lawn; Mature vegetation
Notes:	

Porch 1		Porch 2	
Type:	Entrance porch/stoop; Projecting; Roof not visible	Type:	
Enclosure:		Enclosure:	
Support type:	Columns	Support type:	
Support material:	Wood	Support material:	

Door 1		Door 2	
Type:	Single; Security door	Type:	
Material:	Metal	Material:	
Features:		Features:	
Extra:		Extra:	

Window 1		Window 2	
Type:	Fixed	Type:	Sliding
Material:	Wood	Material:	Wood
Features:	Divided lights	Features:	
Extra:		Extra:	
Form:	Single	Form:	Grouped



Primary address: 1628 N VISTA ST

Other address: 1616 N VISTA ST, 1616 1/2 N VISTA ST, 1618 N VISTA ST, 1618 1/2 N VISTA ST, 1620 N VISTA ST, 1620 1/2 N VISTA ST, 1624 N VISTA ST, 1624 1/2 N VISTA ST, 1626 N VISTA ST, 1626 1/2 N VISTA ST, 1628 1/2 N VISTA ST

Year built: 1921

District name: Sunset Square HPOZ Survey Area

District recorded: 4/11/2016

Property type/sub type: Residential-Multi Family; Bungalow Court

Evaluation: Contributor

Property details

Name:	
Resource:	Element of a district
Resource attribute:	HP03. Multiple family property
Current use:	
Architect:	L. B. Curtis
Builder:	L. B. Curtis
Stories:	2
Original owner:	L. B. Curtis

Description

Architectural style:	Spanish Colonial Revival
Setting:	Setback from sidewalk
Facade Composition:	Asymmetrical
Plan:	Rectangular
Construction:	Wood
Cladding:	Stucco, smooth
Details:	Light Fixtures
Roof type:	Flat
Roof material:	Unknown
Roof features:	Clay tile coping; Pent roof, wood brackets, open eaves, exposed rafter tails
Chimney:	
Alterations:	Security door(s) added; Windows replaced - some; Porch enclosure
Related features:	Garage, Detached
Landscape features:	Lawn; Mature vegetation
Notes:	Composed of seven detached residential buildings oriented around a central landscaped courtyard.

Porch 1		Porch 2	
Type:	Entrance porch/stoop; Roof, gable	Type:	Partial width; Projecting; Roof, shed
Enclosure:		Enclosure:	
Support type:	Brackets	Support type:	Brackets
Support material:	Wood	Support material:	Wood

Door 1		Door 2	
Type:	Single; Security door	Type:	Single
Material:	Metal	Material:	Wood
Features:		Features:	Divided lights; Glazed, fully
Extra:		Extra:	Some with metal screen doors

Window 1		Window 2	
Type:	Single-hung	Type:	Single-hung
Material:	Wood	Material:	Wood
Features:	Divided lights, top sash	Features:	Divided lights, top sash
Extra:		Extra:	
Form:	Paired	Form:	Single

Window 3		Window 4	
Type:	Single-hung	Type:	Fixed; Single-hung
Material:	Wood	Material:	Wood
Features:		Features:	Divided lights, top sash
Extra:		Extra:	
Form:	Single	Form:	Tripartite



Primary address: 1629 N VISTA ST
Year built: 1920
District name: Sunset Square HPOZ Survey Area
District recorded: 4/11/2016
Property type/sub type: Residential-Single Family; House
Evaluation: Altered Contributor

Property details

Name:	
Resource:	Element of a district
Resource attribute:	HP02. Single family property
Current use:	
Architect:	A. K. Miller
Builder:	A. K. Miller
Stories:	1
Original owner:	A. K. Miller

Description

Architectural style:	Spanish Colonial Revival
Setting:	Setback from sidewalk
Facade Composition:	Asymmetrical
Plan:	Irregular
Construction:	Wood
Cladding:	Stucco, smooth
Details:	
Roof type:	Flat
Roof material:	Unknown
Roof features:	Parapet, stepped
Chimney:	
Alterations:	Wall added to enclose patio; Residence not fully visible from the public right-of-way
Related features:	Garage, Detached
Landscape features:	Lawn
Notes:	Residence not fully visible from the public right-of-way

Door 1		Door 2	
Type:	Unknown; Not visible	Type:	Double; Patio entrance
Material:		Material:	Metal
Features:		Features:	
Extra:		Extra:	

Window 1		Window 2	
Type:	Single-hung	Type:	
Material:	Wood	Material:	
Features:	Divided lights	Features:	
Extra:	Decorative surround	Extra:	
Form:	Grouped	Form:	



Primary address: 1631 N VISTA ST
Other address: 1633 N VISTA ST
Year built: 1922
District name: Sunset Square HPOZ Survey Area
District recorded: 4/11/2016
Property type/sub type: Residential-Single Family; House
Evaluation: Contributor

Property details

Name:	
Resource:	Element of a district
Resource attribute:	HP02. Single family property
Current use:	
Architect:	DeLuxe
Builder:	Arthur Hall
Stories:	2
Original owner:	Arthur Hall

Description

Architectural style:	Spanish Colonial Revival
Setting:	Setback from sidewalk
Facade Composition:	Asymmetrical
Plan:	Irregular
Construction:	Wood
Cladding:	Stucco, smooth
Details:	Light Fixtures
Roof type:	Combination
Roof material:	Clay tile
Roof features:	
Chimney:	
Alterations:	No major alterations
Related features:	Wall, Perimeter
Landscape features:	Lawn; Mature vegetation
Notes:	

Porch 1		Porch 2	
Type:	Entrance porch/stoop	Type:	
Enclosure:		Enclosure:	
Support type:		Support type:	
Support material:		Support material:	

Door 1		Door 2	
Type:	Single	Type:	
Material:	Wood	Material:	
Features:	Arched opening, round; Plank	Features:	
Extra:	Decorative Hardware	Extra:	

Window 1		Window 2	
Type:	Casement	Type:	Casement; Fixed
Material:	Wood	Material:	Wood
Features:	Divided lights; Fanlight	Features:	Divided lights; Fanlight
Extra:		Extra:	
Form:	Single	Form:	Grouped

Window 3		Window 4	
Type:	Casement	Type:	Casement
Material:	Wood	Material:	Wood
Features:	Divided lights	Features:	Divided lights
Extra:		Extra:	
Form:	Paired	Form:	Single



Primary address: 1632 N VISTA ST
Year built: 1916
District name: Sunset Square HPOZ Survey Area
District recorded: 4/11/2016
Property type/sub type: Residential-Single Family; House
Evaluation: Contributor

Property details

Name:	
Resource:	Element of a district
Resource attribute:	HP02. Single family property
Current use:	
Architect:	W. S. Greene
Builder:	Ramey Investment Co.
Stories:	2
Original owner:	Ellen C. Miller

Description

Architectural style:	American Colonial Revival
Setting:	Setback from sidewalk
Facade Composition:	Symmetrical
Plan:	Irregular
Construction:	Wood
Cladding:	Wood clapboards
Details:	Light Fixtures
Roof type:	Gable, side
Roof material:	Composition shingle
Roof features:	Eaves, boxed
Chimney:	Exterior; Brick
Alterations:	No major alterations
Related features:	Fence, Perimeter; Wall, Perimeter; Brick walkways
Landscape features:	Lawn; Mature vegetation
Notes:	

Porch 1		Porch 2	
Type:	Partial width; Projecting; Roof, gable; Pediment	Type:	
Enclosure:		Enclosure:	
Support type:	Columns	Support type:	
Support material:	Wood	Support material:	

Door 1		Door 2	
Type:	Single	Type:	
Material:	Wood	Material:	
Features:	Paneled	Features:	
Extra:	Sidelights	Extra:	

Window 1		Window 2	
Type:	Double-hung	Type:	Double-hung
Material:	Wood	Material:	Wood
Features:	Divided lights	Features:	Divided lights
Extra:	Shutters	Extra:	
Form:	Single	Form:	Single

Window 3		Window 4	
Type:	Double-hung	Type:	Fixed
Material:	Wood	Material:	Wood
Features:		Features:	
Extra:		Extra:	
Form:	Single	Form:	Single



Primary address: 1635 N VISTA ST
Other address: 1637 N VISTA ST, 1641 N VISTA ST
Year built: 1921
District name: Sunset Square HPOZ Survey Area
District recorded: 4/11/2016
Property type/sub type: Residential-Single Family; House
Evaluation: Non-Contributor

Property details

Name:	
Resource:	Element of a district
Resource attribute:	HP02. Single family property
Current use:	
Architect:	H. S. Doris?
Builder:	Arthur Hall
Stories:	1
Original owner:	Arthur Hall

Description

Architectural style:	Spanish Colonial Revival
Setting:	Setback from sidewalk
Facade Composition:	Asymmetrical
Plan:	Irregular
Construction:	Wood
Cladding:	Stucco, smooth
Details:	Grilles
Roof type:	Flat
Roof material:	Unknown
Roof features:	Clay tile coping; Parapet, flat
Chimney:	
Alterations:	Door (primary) replaced; Door (primary) opening or entrance altered; Windows replaced - some; Alterations in progress at the time of the survey
Related features:	
Landscape features:	Mature vegetation
Notes:	

Porch 1		Porch 2	
Type:	Entrance porch/stoop; Roof, shed	Type:	
Enclosure:	Wall; Wood	Enclosure:	
Support type:	Posts	Support type:	
Support material:	Wood	Support material:	

Door 1		Door 2	
Type:	Single	Type:	Single
Material:	Wood	Material:	Unknown
Features:	Glazed, partially	Features:	
Extra:		Extra:	Wood screen

Window 1		Window 2	
Type:	Casement	Type:	Casement
Material:	Wood	Material:	Wood
Features:	Divided lights	Features:	Divided lights
Extra:		Extra:	
Form:	Grouped	Form:	Single



Primary address: 1636 N VISTA ST
Year built: 1919
District name: Sunset Square HPOZ Survey Area
District recorded: 4/11/2016
Property type/sub type: Residential-Single Family; House
Evaluation: Contributor

Property details

Name:	
Resource:	Element of a district
Resource attribute:	HP02. Single family property
Current use:	
Architect:	
Builder:	E. Frisler?
Stories:	1
Original owner:	Mrs. Mina Belle Crane

Description

Architectural style:	American Colonial Revival
Setting:	Setback from sidewalk
Facade Composition:	Symmetrical
Plan:	Rectangular
Construction:	Wood
Cladding:	Wood clapboards
Details:	Light Fixtures; Dentils
Roof type:	Gable, side
Roof material:	Composition shingle
Roof features:	Dormer; Eaves, boxed
Chimney:	Exterior; Stucco
Alterations:	Door (primary) replaced
Related features:	Fence, Perimeter; Garage, Detached; Wall, Perimeter; Carport; Lamposts
Landscape features:	Lawn; Mature vegetation
Notes:	

Porch 1		Porch 2	
Type:	Entrance porch/stoop; Roof, gable	Type:	
Enclosure:	Balustrade; Wood	Enclosure:	
Support type:	Brackets	Support type:	
Support material:	Wood	Support material:	

Door 1		Door 2	
Type:	Single	Type:	
Material:	Wood	Material:	
Features:	Paneled	Features:	
Extra:	Sidelights	Extra:	

Window 1		Window 2	
Type:	Single-hung	Type:	Double-hung
Material:	Wood	Material:	Wood
Features:	Divided lights, top sash	Features:	
Extra:		Extra:	
Form:	Tripartite	Form:	Single

Window 3		Window 4	
Type:	Fixed	Type:	Single-hung
Material:	Wood	Material:	Wood
Features:		Features:	Divided lights, top sash
Extra:		Extra:	
Form:	Single	Form:	Grouped



Primary address: 1642 N VISTA ST
Year built: 1919
District name: Sunset Square HPOZ Survey Area
District recorded: 4/11/2016
Property type/sub type: Residential-Single Family; House
Evaluation: Contributor

Property details

Name:	
Resource:	Element of a district
Resource attribute:	HP02. Single family property
Current use:	
Architect:	
Builder:	C. E. Boags?
Stories:	2
Original owner:	C. E. Boags?

Description

Architectural style:	American Colonial Revival
Setting:	Setback from sidewalk
Facade Composition:	Symmetrical
Plan:	Rectangular
Construction:	Wood
Cladding:	Wood clapboards
Details:	Light Fixtures; Attic vent
Roof type:	Gable, side
Roof material:	Composition shingle
Roof features:	Eaves, boxed
Chimney:	
Alterations:	No major alterations
Related features:	Fence, Perimeter; Garage, Detached
Landscape features:	Lawn
Notes:	

Porch 1		Porch 2	
Type:	Entrance porch/stoop; Roof, gable; Pediment	Type:	
Enclosure:		Enclosure:	
Support type:	Brackets	Support type:	
Support material:	Wood	Support material:	

Door 1		Door 2	
Type:	Single	Type:	
Material:	Wood	Material:	
Features:	Glazed, partially; Paneled; Obscure glass	Features:	
Extra:		Extra:	

Window 1		Window 2	
Type:	Single-hung	Type:	Single-hung
Material:	Wood	Material:	Wood
Features:	Divided lights	Features:	Divided lights
Extra:	Shutters	Extra:	Shutters
Form:	Grouped	Form:	Single

Window 3		Window 4	
Type:	Single-hung	Type:	
Material:	Wood	Material:	
Features:	Divided lights	Features:	
Extra:		Extra:	
Form:	Single	Form:	