

Districts

Name: Comstock Hills Residential Historic District



Description:

The Comstock Hills Residential Historic District is an early-20th century residential subdivision located in the southeastern portion of Westwood. The district contains 307 properties and is defined by irregular boundaries. Generally, the district is bounded to the south by the rear lot lines of those parcels fronting Santa Monica Boulevard; to the west by the rear lot lines of those parcels along the easterly side of Beverly Glen Boulevard; to the north by the rear lot lines of those parcels on the east side of Devon Avenue and those on the north side of Ashton and Comstock avenues; and to the east by the Los Angeles Country Club.

The district occupies a gently-sloping site overlooking the Los Angeles Country Club to the east. Streets throughout the district are graded to follow the natural contours of the landscape and exhibit a generally curvilinear pattern, which forms irregularly-shaped blocks throughout the district. Lots in the district are modest in size, with parcels ranging from approximately 0.10 to 0.30 acres. Development in the district is exclusively residential, containing one- and two-story single-family residences. Original residences were constructed primarily from the mid-1920s through the 1950s and were designed in a variety of Period Revival styles, as well as the Mid-Century Modern, Minimal Traditional, and Ranch styles. Features include wooden clapboard, masonry, or stucco cladding, divided-light wood windows, wooden shutters, and decorative light fixtures. Garages are typically two-car and are attached or integrated into the design of the residence; alternatively, some homes exhibit porte cocheres or carports. Houses on sloping parcels may have a garage at street level and living space elevated above and behind the garage. Properties frequently include masonry staircases constructed of brick or stone leading to an elevated entrance. Today, these early residences share the block with more recent construction. District features include sloping hillside lots, curvilinear streets, landscaped parkways and mature street trees, concrete curbs and sidewalks, and period streetlights.

Of the 307 properties, 159 are contributors to the district, or approximately 52 percent; 145 are non-contributors due to extensive alterations or construction outside the period of significance. Three properties are not visible from the public right-of-way.

Significance:

The Comstock Hills Residential Historic District is significant as an excellent example of residential suburban planning from the early automobile era in Westwood. The district's period of significance is 1924 to 1959, when original residences were constructed.

In 1919, retail magnate and real estate developer Arthur Letts purchased the Rancho San Buenos Ayres from the heirs of its previous owner, John Wolfskill. The tract extended from the foothills of the Santa Monica Mountains to the north, the boundary of the present-day City of Beverly Hills to the east, present-day Pico Boulevard to the south, and present-day Sepulveda Boulevard to the west. While Letts planned to subdivide the majority of the land into residential neighborhoods, he also envisioned a comprehensive community which would include commercial and institutional resources as well. University of California regent Edward Dickson first broached the idea of an "ideal college town" with a university campus as its nexus in 1923, but Arthur Letts died shortly after their meeting. However, Letts had already begun to transfer ownership of the Wolfskill acreage to the Janss Investment Corporation, which was co-owned by Letts's son-in-law, Harold Janss, and his brother Edwin.

The Janss brothers began subdividing the land in the southern portion of the tract between Santa Monica and Pico Boulevards in 1922. By 1924, development activity had expanded northward and the company announced the opening of the Country Club Unit, an area bounded by Wilshire Boulevard to the north, the Los Angeles Country Club to the east, Santa Monica Boulevard to the south, and Beverly Glen Boulevard to the west. (Over time, the area became known by its current name, Comstock Hills.) At the time, the area comprising the district was noted only as “Lot A,” an undivided parcel of land included in Tract No. 4677, which was recorded in April 1924. The Country Club Unit was developed incrementally, with the Janss Investment Company subdividing portions of the land for sale as previous tracts sold out. A portion of Lot A, which includes the area comprising the district, was subdivided in two phases. The subdivisions were both recorded as part of Tract No. 6193 in June 1924 and October 1924. Lots for single-family residences were offered for sale that same year.

Construction within the district commenced in 1925; by World War II, the area was largely developed. Residences were one or two stories in height and exhibited a wide variety of Period Revival styles, which embodied the prevailing architectural trends of the 1920s and 1930s. The district includes examples of the American Colonial Revival, Tudor Revival, French Norman Revival, Spanish Colonial Revival, and Monterey Revival styles. When construction activity resumed after World War II, new residences reflected the changing architectural tastes of the postwar era and exhibited such styles as Minimal Traditional and Mid-Century Modern, as well as assorted variations of the Ranch style.

Today, the Comstock Hills Residential Historic District stands out from surrounding development as an important example of residential suburban planning from the early automobile era developed by one of Southern California’s most influential real estate firms. The district’s continued residential use, retention and maintenance of many residences dating from the original period of development, and shared planning features contribute to the neighborhood’s distinctive feel and help to convey a strong sense of time and place.



**Comstock Hills
Residential
Historic District**

Context 1:

Context:	Residential Development and Suburbanization, 1850-1980
Sub context:	No Sub-context
Theme:	Automobile Suburbanization, 1908-1937
Sub theme:	Suburban Planning and Development, 1908-1937
Property type:	Automobile Suburb
Property sub type:	Subdivision
Criteria:	A/1/1
Status code:	3S;3CS;5S3
Reason:	The Comstock Hills Residential Historic District is significant as an excellent example of residential suburban planning from the early automobile era in Westwood.

Contributors/Non-Contributors:



Primary Address: 10301 W ASHTON AVE
Type: Non-Contributor
Year built: 1927
Property type/sub type: Residential-Single Family; House
Architectural style: Spanish Colonial Revival



Primary Address: 10308 W ASHTON AVE
Other Address: 1301 S COMSTOCK AVE
Type: Contributor
Year built: 1929
Property type/sub type: Residential-Single Family; House
Architectural style: Ranch, American Colonial



Primary Address: 10317 W ASHTON AVE
Type: Contributor
Year built: 1928
Property type/sub type: Residential-Single Family; House
Architectural style: Tudor Revival



Primary Address: 10318 W ASHTON AVE
Other Address: 10316 W ASHTON AVE
Type: Non-Contributor
Year built: 1927
Property type/sub type: Residential-Single Family; House
Architectural style: No style



Primary Address: 10321 W ASHTON AVE
Type: Contributor
Year built: 1953
Property type/sub type: Residential-Single Family; House
Architectural style: Minimal Traditional



Primary Address: 1533 S CALMAR CT
 Type: Non-Contributor
 Year built: 1946
 Property type/sub type: Residential-Single Family; House
 Architectural style: Ranch, Minimal



Primary Address: 1534 S CALMAR CT
 Type: Non-Contributor
 Year built: 1925
 Property type/sub type: Residential-Single Family; House
 Architectural style: No style



Primary Address: 1539 S CALMAR CT
 Type: Contributor
 Year built: 1928
 Property type/sub type: Residential-Single Family; House
 Architectural style: Spanish Colonial Revival



Primary Address: 1540 S CALMAR CT
 Type: Contributor
 Year built: 1925
 Property type/sub type: Residential-Single Family; House
 Architectural style: Tudor Revival



Primary Address: 1545 S CALMAR CT
 Type: Contributor
 Year built: 1925
 Property type/sub type: Residential-Single Family; House
 Architectural style: Tudor Revival

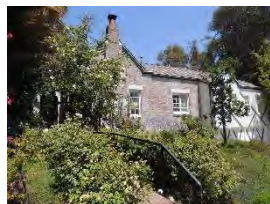

Primary Address: 1546 S CALMAR CT
 Type: Non-Contributor
 Year built: 1925
 Property type/sub type: Residential-Single Family; House
 Architectural style: Tudor Revival



Primary Address: 1551 S CALMAR CT
 Type: Contributor
 Year built: 1925
 Property type/sub type: Residential-Single Family; House
 Architectural style: Tudor Revival



Primary Address: 1360 S Club View Dr
 Type: Non-Contributor
 Year built: 1966
 Property type/sub type: Residential-Single Family; House
 Architectural style: No style



Primary Address: 1225 S CLUB VIEW DR
 Type: Non-Contributor
 Year built: 1949
 Property type/sub type: Residential-Single Family; House
 Architectural style: Tudor Revival



Primary Address: 1231 S CLUB VIEW DR
 Type: Non-Contributor
 Year built: 1949
 Property type/sub type: Residential-Single Family; House
 Architectural style: Minimal Traditional



Primary Address: 1243 S CLUB VIEW DR
 Type: Contributor
 Year built: 1952
 Property type/sub type: Residential-Single Family; House
 Architectural style: Modern, Mid-Century

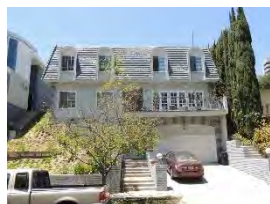

Primary Address: 1249 S CLUB VIEW DR
 Type: Non-Contributor
 Year built: 1975
 Property type/sub type: Residential-Single Family; House
 Architectural style: No style



Primary Address: 1255 S CLUB VIEW DR
 Type: Non-Contributor
 Year built: 2012
 Property type/sub type: Residential-Single Family; House
 Architectural style: No style



Primary Address: 1301 S CLUB VIEW DR
 Type: Contributor
 Year built: 1948
 Property type/sub type: Residential-Single Family; House
 Architectural style: No style



Primary Address: 1309 S CLUB VIEW DR
 Type: Contributor
 Year built: 1925
 Property type/sub type: Residential-Single Family; House
 Architectural style: Tudor Revival



Primary Address: 1317 S CLUB VIEW DR
 Other Address: 1319 S CLUB VIEW DR
 Type: Contributor
 Year built: 1935
 Property type/sub type: Residential-Single Family; House
 Architectural style: American Colonial Revival



Primary Address: 1320 S CLUB VIEW DR
 Type: Non-Contributor
 Year built: 1988
 Property type/sub type: Residential-Single Family; House
 Architectural style: No style



Primary Address: 1323 S CLUB VIEW DR
 Type: Non-Contributor
 Year built: 1933
 Property type/sub type: Residential-Single Family; House
 Architectural style: No style



Primary Address: 1324 S CLUB VIEW DR
 Type: Non-Contributor
 Year built: 1988
 Property type/sub type: Residential-Single Family; House
 Architectural style: Other



Primary Address: 1329 S CLUB VIEW DR
 Type: Contributor
 Year built: 1933
 Property type/sub type: Residential-Single Family; House
 Architectural style: Tudor Revival



Primary Address: 1335 S CLUB VIEW DR
 Type: Non-Contributor
 Year built: 1937
 Property type/sub type: Residential-Single Family; House
 Architectural style: No style



Primary Address: 1336 S CLUB VIEW DR
 Type: Non-Contributor
 Year built: 1924
 Property type/sub type: Residential-Single Family; House
 Architectural style: Spanish Colonial Revival

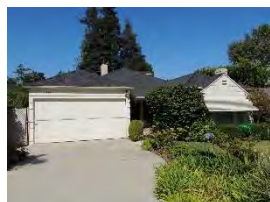

Primary Address: 1338 S CLUB VIEW DR
 Type: Contributor
 Year built: 1942
 Property type/sub type: Residential-Single Family; House
 Architectural style: Minimal Traditional



Primary Address: 1340 S CLUB VIEW DR
 Type: Contributor
 Year built: 1941
 Property type/sub type: Residential-Single Family; House
 Architectural style: Minimal Traditional



Primary Address: 1341 S CLUB VIEW DR
 Type: Contributor
 Year built: 1939
 Property type/sub type: Residential-Single Family; House
 Architectural style: American Colonial Revival



Primary Address: 1347 S CLUB VIEW DR
 Type: Non-Contributor
 Year built: 1940
 Property type/sub type: Residential-Single Family; House
 Architectural style: No style

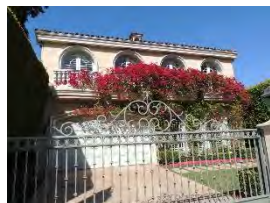

Primary Address: 1348 S CLUB VIEW DR
 Type: Non-Contributor
 Year built: 1992
 Property type/sub type: Residential-Single Family; House
 Architectural style: Other



Primary Address: 1353 S CLUB VIEW DR
 Type: Contributor
 Year built: 1929
 Property type/sub type: Residential-Single Family; House
 Architectural style: Tudor Revival



Primary Address: 1354 S CLUB VIEW DR
 Type: Non-Contributor
 Year built: 1929
 Property type/sub type: Residential-Single Family; House
 Architectural style: Other



Primary Address: 1359 S CLUB VIEW DR
 Type: Non-Contributor
 Year built: 1963
 Property type/sub type: Residential-Single Family; House
 Architectural style: Modern, Mid-Century



Primary Address: 1363 S CLUB VIEW DR
 Type: Non-Contributor
 Year built: 1930
 Property type/sub type: Residential-Single Family; House
 Architectural style: Spanish Colonial Revival

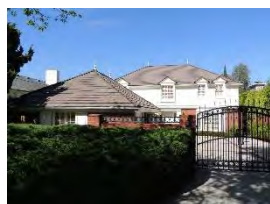

Primary Address: 1400 S CLUB VIEW DR
 Type: Non-Contributor
 Year built: 1967
 Property type/sub type: Residential-Single Family; House
 Architectural style: American Colonial Revival



Primary Address: 1408 S CLUB VIEW DR
 Type: Non-Contributor
 Year built: 1925
 Property type/sub type: Residential-Single Family; House
 Architectural style: Other



Primary Address: 1409 S CLUB VIEW DR
 Type: Non-Contributor
 Year built: 1936
 Property type/sub type: Residential-Single Family; House
 Architectural style: American Colonial Revival



Primary Address: 1414 S CLUB VIEW DR
 Type: Non-Contributor
 Year built: 1928
 Property type/sub type: Residential-Single Family; House
 Architectural style: No style



Primary Address: 1424 S CLUB VIEW DR
 Type: Non-Contributor
 Year built: 2010
 Property type/sub type: Residential-Single Family; House
 Architectural style: Other



Primary Address: 1425 S CLUB VIEW DR
 Type: Non-Contributor
 Year built: 2014
 Property type/sub type: Residential-Single Family; House
 Architectural style: Unknown/not visible



Primary Address: 1429 S CLUB VIEW DR
 Type: Non-Contributor
 Year built: 1933
 Property type/sub type: Residential-Single Family; House
 Architectural style: Monterey Revival



Primary Address: 1437 S CLUB VIEW DR
 Type: Contributor
 Year built: 1933
 Property type/sub type: Residential-Single Family; House
 Architectural style: Spanish Colonial Revival

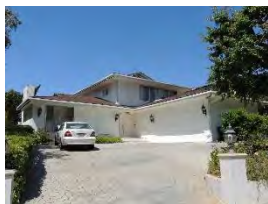

Primary Address: 1445 S CLUB VIEW DR
 Type: Non-Contributor
 Year built: 1959
 Property type/sub type: Residential-Single Family; House
 Architectural style: Minimal Traditional



Primary Address: 1453 S CLUB VIEW DR
 Type: Non-Contributor
 Year built: 2009
 Property type/sub type: Residential-Single Family; House
 Architectural style: No style



Primary Address: 1459 S CLUB VIEW DR
 Type: Contributor
 Year built: 1939
 Property type/sub type: Residential-Single Family; House
 Architectural style: American Colonial Revival



Primary Address: 1501 S CLUB VIEW DR
 Type: Contributor
 Year built: 1950
 Property type/sub type: Residential-Single Family; House
 Architectural style: Ranch, Traditional



Primary Address: 1515 S CLUB VIEW DR
 Type: Contributor
 Year built: 1932
 Property type/sub type: Residential-Single Family; House
 Architectural style: American Colonial Revival



Primary Address: 1521 S CLUB VIEW DR
 Type: Contributor
 Year built: 1927
 Property type/sub type: Residential-Single Family; House
 Architectural style: Dutch Colonial Revival

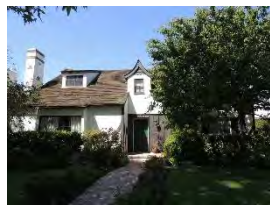

Primary Address: 1527 S CLUB VIEW DR
 Type: Contributor
 Year built: 1938
 Property type/sub type: Residential-Single Family; House
 Architectural style: Tudor Revival



Primary Address: 1535 S CLUB VIEW DR
 Type: Non-Contributor
 Year built: 1929
 Property type/sub type: Residential-Single Family; House
 Architectural style: Spanish Colonial Revival



Primary Address: 1541 S CLUB VIEW DR
 Type: Contributor
 Year built: 1929
 Property type/sub type: Residential-Single Family; House
 Architectural style: Spanish Colonial Revival



Primary Address: 1547 S CLUB VIEW DR
 Type: Contributor
 Year built: 1927
 Property type/sub type: Residential-Single Family; House
 Architectural style: Spanish Colonial Revival



Primary Address: 1555 S CLUB VIEW DR
 Type: Non-Contributor
 Year built: 1925
 Property type/sub type: Residential-Single Family; House
 Architectural style: Tudor Revival



Primary Address: 1559 S CLUB VIEW DR
 Type: Non-Contributor
 Year built: 1940
 Property type/sub type: Residential-Single Family; House
 Architectural style: American Colonial Revival



Primary Address: 1565 S CLUB VIEW DR
 Type: Contributor
 Year built: 1940
 Property type/sub type: Residential-Single Family; House
 Architectural style: American Colonial Revival



Primary Address: 1711 S CLUB VIEW DR
 Other Address: 1709 S CLUB VIEW DR
 Type: Non-Contributor
 Year built: 1942
 Property type/sub type: Residential-Single Family; House
 Architectural style: American Colonial Revival



Primary Address: 1717 S CLUB VIEW DR
 Type: Contributor
 Year built: 1936
 Property type/sub type: Residential-Single Family; House
 Architectural style: American Colonial Revival



Primary Address: 1725 S CLUB VIEW DR
 Type: Non-Contributor
 Year built: 1929
 Property type/sub type: Residential-Single Family; House
 Architectural style: Spanish Colonial Revival



Primary Address: 1731 S CLUB VIEW DR
 Type: Contributor
 Year built: 1938
 Property type/sub type: Residential-Single Family; House
 Architectural style: Minimal Traditional; French Revival (Norman)



Primary Address: 1737 S CLUB VIEW DR
 Type: Contributor
 Year built: 1948
 Property type/sub type: Residential-Single Family; House
 Architectural style: Ranch, American Colonial



Primary Address: 1743 S CLUB VIEW DR
 Type: Non-Contributor
 Year built: 1947
 Property type/sub type: Residential-Single Family; House
 Architectural style: American Colonial Revival



Primary Address: 1229 S COMSTOCK AVE
 Type: Non-Contributor
 Year built: 1951
 Property type/sub type: Residential-Single Family; House
 Architectural style: Modern, Mid-Century



Primary Address: 1230 S COMSTOCK AVE
 Type: Non-Contributor
 Year built: 1937
 Property type/sub type: Residential-Single Family; House
 Architectural style: Minimal Traditional



Primary Address: 1236 S COMSTOCK AVE
 Type: Contributor
 Year built: 1938
 Property type/sub type: Residential-Single Family; House
 Architectural style: Minimal Traditional



Primary Address: 1242 S COMSTOCK AVE
 Type: Non-Contributor
 Year built: 2007
 Property type/sub type: Residential-Single Family; House
 Architectural style: Other



Primary Address: 1248 S COMSTOCK AVE
 Type: Non-Contributor
 Year built: 2006
 Property type/sub type: Residential-Single Family; House
 Architectural style: Other



Primary Address: 1300 S COMSTOCK AVE
 Type: Contributor
 Year built: 1941
 Property type/sub type: Residential-Single Family; House
 Architectural style: Minimal Traditional



Primary Address: 1308 S COMSTOCK AVE
 Type: Contributor
 Year built: 1933
 Property type/sub type: Residential-Single Family; House
 Architectural style: American Colonial Revival



Primary Address: 1314 S COMSTOCK AVE
 Type: Contributor
 Year built: 1930
 Property type/sub type: Residential-Single Family; House
 Architectural style: Spanish Colonial Revival



Primary Address: 1315 S COMSTOCK AVE
 Type: Non-Contributor
 Year built: 1931
 Property type/sub type: Residential-Single Family; House
 Architectural style: Spanish Colonial Revival



Primary Address: 1319 S COMSTOCK AVE
 Type: Contributor
 Year built: 1931
 Property type/sub type: Residential-Single Family; House
 Architectural style: Monterey Revival



Primary Address: 1320 S COMSTOCK AVE
 Type: Contributor
 Year built: 1933
 Property type/sub type: Residential-Single Family; House
 Architectural style: Spanish Colonial Revival



Primary Address: 1325 S COMSTOCK AVE
 Type: Contributor
 Year built: 1950
 Property type/sub type: Residential-Single Family; House
 Architectural style: Ranch, Minimal



Primary Address: 1326 S COMSTOCK AVE
 Type: Contributor
 Year built: 1925
 Property type/sub type: Residential-Single Family; House
 Architectural style: Spanish Colonial Revival



Primary Address: 1329 S COMSTOCK AVE
 Type: Contributor
 Year built: 1937
 Property type/sub type: Residential-Single Family; House
 Architectural style: American Colonial Revival



Primary Address: 1332 S COMSTOCK AVE
 Type: Contributor
 Year built: 1926
 Property type/sub type: Residential-Single Family; House
 Architectural style: Spanish Colonial Revival



Primary Address: 1333 S COMSTOCK AVE
 Type: Contributor
 Year built: 1941
 Property type/sub type: Residential-Single Family; House
 Architectural style: American Colonial Revival



Primary Address: 1337 S COMSTOCK AVE
 Type: Contributor
 Year built: 1939
 Property type/sub type: Residential-Single Family; House
 Architectural style: Ranch, Minimal



Primary Address: 1338 S COMSTOCK AVE
 Type: Contributor
 Year built: 1938
 Property type/sub type: Residential-Single Family; House
 Architectural style: Minimal Traditional



Primary Address: 1341 S COMSTOCK AVE
 Type: Not sure
 Year built: 1931
 Property type/sub type: Residential-Single Family; House
 Architectural style: Spanish Colonial Revival



Primary Address: 1344 S COMSTOCK AVE
 Type: Non-Contributor
 Year built: 1950
 Property type/sub type: Residential-Single Family; House
 Architectural style: Other



Primary Address: 1345 S COMSTOCK AVE
Type: Contributor
Year built: 1928
Property type/sub type: Residential-Single Family; House
Architectural style: Spanish Colonial Revival



Primary Address: 1349 S COMSTOCK AVE
Type: Contributor
Year built: 1946
Property type/sub type: Residential-Single Family; House
Architectural style: Minimal Traditional



Primary Address: 1350 S COMSTOCK AVE
Type: Contributor
Year built: 1956
Property type/sub type: Residential-Single Family; House
Architectural style: Minimal Traditional; Modern, Mid-Century



Primary Address: 1353 S COMSTOCK AVE
Type: Non-Contributor
Year built: 1939
Property type/sub type: Residential-Single Family; House
Architectural style: American Colonial Revival



Primary Address: 1356 S COMSTOCK AVE
Type: Contributor
Year built: 1953
Property type/sub type: Residential-Single Family; House
Architectural style: Modern, Mid-Century



Primary Address: 1357 S COMSTOCK AVE
Type: Contributor
Year built: 1936
Property type/sub type: Residential-Single Family; House
Architectural style: Ranch, American Colonial



Primary Address: 1362 S COMSTOCK AVE
 Type: Contributor
 Year built: 1951
 Property type/sub type: Residential-Single Family; House
 Architectural style: Modern, Mid-Century



Primary Address: 1400 S COMSTOCK AVE
 Type: Non-Contributor
 Year built: 1948
 Property type/sub type: Residential-Single Family; House
 Architectural style: Other



Primary Address: 1401 S COMSTOCK AVE
 Type: Contributor
 Year built: 1941
 Property type/sub type: Residential-Single Family; House
 Architectural style: Minimal Traditional; Ranch, Traditional



Primary Address: 1404 S COMSTOCK AVE
 Type: Non-Contributor
 Year built: 1927
 Property type/sub type: Residential-Single Family; House
 Architectural style: Tudor Revival



Primary Address: 1409 S COMSTOCK AVE
 Type: Contributor
 Year built: 1940
 Property type/sub type: Residential-Single Family; House
 Architectural style: American Colonial Revival



Primary Address: 1410 S COMSTOCK AVE
 Type: Non-Contributor
 Year built: 1953
 Property type/sub type: Residential-Single Family; House
 Architectural style: Minimal Traditional



Primary Address: 1415 S COMSTOCK AVE
 Type: Contributor
 Year built: 1949
 Property type/sub type: Residential-Single Family; House
 Architectural style: Minimal Traditional



Primary Address: 1416 S COMSTOCK AVE
 Type: Contributor
 Year built: 1941
 Property type/sub type: Residential-Single Family; House
 Architectural style: Minimal Traditional



Primary Address: 1417 S COMSTOCK AVE
 Type: Contributor
 Year built: 1932
 Property type/sub type: Residential-Single Family; House
 Architectural style: Spanish Colonial Revival



Primary Address: 1423 S COMSTOCK AVE
 Type: Non-Contributor
 Year built: 1948
 Property type/sub type: Residential-Single Family; House
 Architectural style: Other



Primary Address: 1429 S COMSTOCK AVE
 Type: Contributor
 Year built: 1937
 Property type/sub type: Residential-Single Family; House
 Architectural style: Tudor Revival



Primary Address: 1434 S COMSTOCK AVE
 Type: Contributor
 Year built: 1925
 Property type/sub type: Residential-Single Family; House
 Architectural style: Spanish Colonial Revival



Primary Address: 1435 S COMSTOCK AVE
 Type: Non-Contributor
 Year built: 1931
 Property type/sub type: Residential-Single Family; House
 Architectural style: Tudor Revival



Primary Address: 1440 S COMSTOCK AVE
 Type: Non-Contributor
 Year built: 1939
 Property type/sub type: Residential-Single Family; House
 Architectural style: Other



Primary Address: 1441 S COMSTOCK AVE
 Type: Contributor
 Year built: 1930
 Property type/sub type: Residential-Single Family; House
 Architectural style: Monterey Revival



Primary Address: 1448 S COMSTOCK AVE
 Type: Non-Contributor
 Year built: 1938
 Property type/sub type: Residential-Single Family; House
 Architectural style: Other



Primary Address: 1451 S COMSTOCK AVE
 Type: Contributor
 Year built: 1948
 Property type/sub type: Residential-Single Family; House
 Architectural style: American Colonial Revival



Primary Address: 1454 S COMSTOCK AVE
 Type: Non-Contributor
 Year built: 1925
 Property type/sub type: Residential-Single Family; House
 Architectural style: Tudor Revival



Primary Address: 1457 S COMSTOCK AVE
 Type: Contributor
 Year built: 1925
 Property type/sub type: Residential-Single Family; House
 Architectural style: Tudor Revival



Primary Address: 1464 S COMSTOCK AVE
 Type: Not sure
 Year built: 1928
 Property type/sub type: Residential-Single Family; House
 Architectural style: Spanish Colonial Revival



Primary Address: 1465 S COMSTOCK AVE
 Type: Non-Contributor
 Year built: 1947
 Property type/sub type: Residential-Single Family; House
 Architectural style: Monterey Revival



Primary Address: 1471 S COMSTOCK AVE
 Type: Non-Contributor
 Year built: 1939
 Property type/sub type: Residential-Single Family; House
 Architectural style: No style



Primary Address: 1501 S COMSTOCK AVE
 Type: Contributor
 Year built: 1932
 Property type/sub type: Residential-Single Family; House
 Architectural style: American Colonial Revival



Primary Address: 1506 S COMSTOCK AVE
 Type: Contributor
 Year built: 1950
 Property type/sub type: Residential-Single Family; House
 Architectural style: Ranch, Traditional



Primary Address: 1509 S COMSTOCK AVE
 Type: Contributor
 Year built: 1935
 Property type/sub type: Residential-Single Family; House
 Architectural style: French Revival (Norman)



Primary Address: 1514 S COMSTOCK AVE
 Type: Contributor
 Year built: 1949
 Property type/sub type: Residential-Single Family; House
 Architectural style: Minimal Traditional



Primary Address: 1515 S COMSTOCK AVE
 Type: Non-Contributor
 Year built: 1925
 Property type/sub type: Residential-Single Family; House
 Architectural style: Spanish Colonial Revival



Primary Address: 1519 S COMSTOCK AVE
 Type: Non-Contributor
 Year built: 1948
 Property type/sub type: Residential-Single Family; House
 Architectural style: Minimal Traditional



Primary Address: 1520 S COMSTOCK AVE
 Type: Non-Contributor
 Year built: 1925
 Property type/sub type: Residential-Single Family; House
 Architectural style: Tudor Revival



Primary Address: 1526 S COMSTOCK AVE
 Type: Contributor
 Year built: 1929
 Property type/sub type: Residential-Single Family; House
 Architectural style: Spanish Colonial Revival



Primary Address: 1529 S COMSTOCK AVE
 Type: Non-Contributor
 Year built: 1935
 Property type/sub type: Residential-Single Family; House
 Architectural style: Other



Primary Address: 1532 S COMSTOCK AVE
 Type: Contributor
 Year built: 1935
 Property type/sub type: Residential-Single Family; House
 Architectural style: American Colonial Revival



Primary Address: 1537 S COMSTOCK AVE
 Type: Contributor
 Year built: 1925
 Property type/sub type: Residential-Single Family; House
 Architectural style: Tudor Revival



Primary Address: 1538 S COMSTOCK AVE
 Type: Non-Contributor
 Year built: 1992
 Property type/sub type: Residential-Single Family; House
 Architectural style: Other



Primary Address: 1609 S COMSTOCK AVE
 Type: Non-Contributor
 Year built: 1941
 Property type/sub type: Residential-Single Family; House
 Architectural style: American Colonial Revival



Primary Address: 1610 S COMSTOCK AVE
 Type: Non-Contributor
 Year built: 1926
 Property type/sub type: Residential-Single Family; House
 Architectural style: Spanish Colonial Revival



Primary Address: 1616 S COMSTOCK AVE
 Type: Contributor
 Year built: 1940
 Property type/sub type: Residential-Single Family; House
 Architectural style: Minimal Traditional



Primary Address: 1619 S COMSTOCK AVE
 Type: Non-Contributor
 Year built: 1925
 Property type/sub type: Residential-Single Family; House
 Architectural style: Tudor Revival



Primary Address: 1622 S COMSTOCK AVE
 Type: Non-Contributor
 Year built: 1936
 Property type/sub type: Residential-Single Family; House
 Architectural style: Minimal Traditional



Primary Address: 1625 S COMSTOCK AVE
 Type: Non-Contributor
 Year built: 1941
 Property type/sub type: Residential-Single Family; House
 Architectural style: No style



Primary Address: 1628 S COMSTOCK AVE
 Type: Non-Contributor
 Year built: 1941
 Property type/sub type: Residential-Single Family; House
 Architectural style: No style

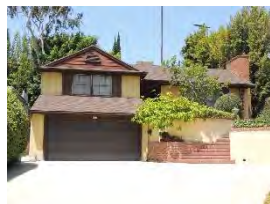

Primary Address: 1631 S COMSTOCK AVE
 Type: Contributor
 Year built: 1954
 Property type/sub type: Residential-Single Family; House
 Architectural style: Ranch, American Colonial



Primary Address: 1635 S COMSTOCK AVE
 Type: Non-Contributor
 Year built: 1990
 Property type/sub type: Residential-Single Family; House
 Architectural style: Other



Primary Address: 1636 S COMSTOCK AVE
 Type: Contributor
 Year built: 1936
 Property type/sub type: Residential-Single Family; House
 Architectural style: Ranch, Traditional



Primary Address: 1641 S COMSTOCK AVE
 Type: Contributor
 Year built: 1936
 Property type/sub type: Residential-Single Family; House
 Architectural style: Ranch, Minimal



Primary Address: 1642 S COMSTOCK AVE
 Type: Contributor
 Year built: 1928
 Property type/sub type: Residential-Single Family; House
 Architectural style: Spanish Colonial Revival



Primary Address: 1645 S COMSTOCK AVE
 Type: Contributor
 Year built: 1925
 Property type/sub type: Residential-Single Family; House
 Architectural style: French Revival (Norman)



Primary Address: 1646 S COMSTOCK AVE
 Type: Non-Contributor
 Year built: 1957
 Property type/sub type: Residential-Single Family; House
 Architectural style: Other

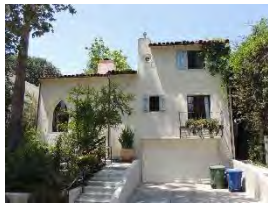

Primary Address: 1651 S COMSTOCK AVE
 Type: Non-Contributor
 Year built: 1929
 Property type/sub type: Residential-Single Family; House
 Architectural style: Spanish Colonial Revival



Primary Address: 1652 S COMSTOCK AVE
 Type: Non-Contributor
 Year built: 1951
 Property type/sub type: Residential-Single Family; House
 Architectural style: Modern, Mid-Century



Primary Address: 1657 S COMSTOCK AVE
 Type: Contributor
 Year built: 1938
 Property type/sub type: Residential-Single Family; House
 Architectural style: Minimal Traditional



Primary Address: 1658 S COMSTOCK AVE
 Type: Non-Contributor
 Year built: 1936
 Property type/sub type: Residential-Single Family; House
 Architectural style: Minimal Traditional



Primary Address: 1661 S COMSTOCK AVE
 Type: Contributor
 Year built: 1938
 Property type/sub type: Residential-Single Family; House
 Architectural style: Minimal Traditional



Primary Address: 1664 S COMSTOCK AVE
 Type: Contributor
 Year built: 1925
 Property type/sub type: Residential-Single Family; House
 Architectural style: Tudor Revival



Primary Address: 1667 S COMSTOCK AVE
 Type: Non-Contributor
 Year built: 1938
 Property type/sub type: Residential-Single Family; House
 Architectural style: Minimal Traditional



Primary Address: 1670 S COMSTOCK AVE
 Type: Contributor
 Year built: 1936
 Property type/sub type: Residential-Single Family; House
 Architectural style: American Colonial Revival



Primary Address: 1675 S COMSTOCK AVE
 Type: Contributor
 Year built: 1937
 Property type/sub type: Residential-Single Family; House
 Architectural style: American Colonial Revival



Primary Address: 1681 S COMSTOCK AVE
 Type: Contributor
 Year built: 1925
 Property type/sub type: Residential-Single Family; House
 Architectural style: Tudor Revival; French Revival (Norman)



Primary Address: 1689 S COMSTOCK AVE
 Type: Non-Contributor
 Year built: 1938
 Property type/sub type: Residential-Single Family; House
 Architectural style: Other



Primary Address: 1706 S COMSTOCK AVE
 Type: Contributor
 Year built: 1938
 Property type/sub type: Residential-Single Family; House
 Architectural style: Minimal Traditional; Moderne, Streamline



Primary Address: 1714 S COMSTOCK AVE
 Type: Contributor
 Year built: 1953
 Property type/sub type: Residential-Single Family; House
 Architectural style: Minimal Traditional



Primary Address: 1717 S COMSTOCK AVE
 Other Address: 10351 W EASTBORNE AVE
 Type: Non-Contributor
 Year built: 1927
 Property type/sub type: Residential-Single Family; House
 Architectural style: Spanish Colonial Revival



Primary Address: 1722 S COMSTOCK AVE
 Type: Non-Contributor
 Year built: 1924
 Property type/sub type: Residential-Single Family; House
 Architectural style: Spanish Colonial Revival



Primary Address: 1725 S COMSTOCK AVE
 Type: Non-Contributor
 Year built: 1938
 Property type/sub type: Residential-Single Family; House
 Architectural style: Minimal Traditional



Primary Address: 1730 S COMSTOCK AVE
 Type: Contributor
 Year built: 1947
 Property type/sub type: Residential-Single Family; House
 Architectural style: Minimal Traditional



Primary Address: 1600 Comstock Avenue
 Type: Non-Contributor
 Year built: 1931
 Property type/sub type: Residential-Single Family; House
 Architectural style: Spanish Colonial Revival



Primary Address: 1415 S CRESTVIEW CT
 Type: Contributor
 Year built: 1924
 Property type/sub type: Residential-Single Family; House
 Architectural style: Spanish Colonial Revival



Primary Address: 1416 S CRESTVIEW CT
 Type: Contributor
 Year built: 1925
 Property type/sub type: Residential-Single Family; House
 Architectural style: French Revival (Norman)



Primary Address: 1425 S CRESTVIEW CT
 Type: Contributor
 Year built: 1924
 Property type/sub type: Residential-Single Family; House
 Architectural style: Spanish Colonial Revival



Primary Address: 1426 S CRESTVIEW CT
 Type: Non-Contributor
 Year built: 1924
 Property type/sub type: Residential-Single Family; House
 Architectural style: Spanish Colonial Revival



Primary Address: 1432 S CRESTVIEW CT
 Type: Non-Contributor
 Year built: 1925
 Property type/sub type: Residential-Single Family; House
 Architectural style: Minimal Traditional



Primary Address: 1435 S CRESTVIEW CT
 Type: Non-Contributor
 Year built: 1940
 Property type/sub type: Residential-Single Family; House
 Architectural style: No style



Primary Address: 1436 S CRESTVIEW CT
Type: Non-Contributor
Year built: 1924
Property type/sub type: Residential-Single Family; House
Architectural style: Spanish Colonial Revival



Primary Address: 1445 S CRESTVIEW CT
Other Address: 10335 W WILKINS AVE
Type: Non-Contributor
Year built: 1925
Property type/sub type: Residential-Single Family; House
Architectural style: Minimal Traditional



Primary Address: 10200 W EASTBORNE AVE
Other Address: 1701 S CLUB VIEW DR
Type: Non-Contributor
Year built: 1936
Property type/sub type: Residential-Single Family; House
Architectural style: Monterey Revival

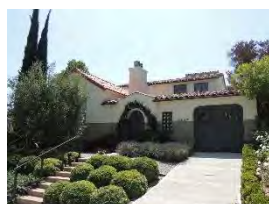

Primary Address: 10307 W EASTBORNE AVE
Type: Non-Contributor
Year built: 1927
Property type/sub type: Residential-Single Family; House
Architectural style: Spanish Colonial Revival



Primary Address: 10311 W EASTBORNE AVE
Type: Contributor
Year built: 1939
Property type/sub type: Residential-Single Family; House
Architectural style: Minimal Traditional



Primary Address: 10317 W EASTBORNE AVE
 Type: Non-Contributor
 Year built: 1946
 Property type/sub type: Residential-Single Family; House
 Architectural style: Minimal Traditional



Primary Address: 10323 W EASTBORNE AVE
 Type: Contributor
 Year built: 1936
 Property type/sub type: Residential-Single Family; House
 Architectural style: Ranch, Minimal



Primary Address: 10328 W EASTBORNE AVE
 Type: Non-Contributor
 Year built: 1929
 Property type/sub type: Residential-Single Family; House
 Architectural style: Spanish Colonial Revival



Primary Address: 10329 W EASTBORNE AVE
 Type: Contributor
 Year built: 1925
 Property type/sub type: Residential-Single Family; House
 Architectural style: Spanish Colonial Revival



Primary Address: 10332 W EASTBORNE AVE
 Type: Contributor
 Year built: 1931
 Property type/sub type: Residential-Single Family; House
 Architectural style: Spanish Colonial Revival



Primary Address: 10335 W EASTBORNE AVE
 Type: Non-Contributor
 Year built: 1946
 Property type/sub type: Residential-Single Family; House
 Architectural style: Other



Primary Address: 10338 W EASTBORNE AVE
 Type: Contributor
 Year built: 1939
 Property type/sub type: Residential-Single Family; House
 Architectural style: Minimal Traditional

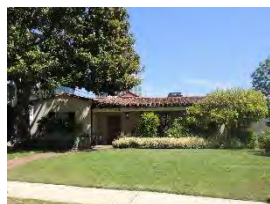

Primary Address: 10344 W EASTBORNE AVE
 Type: Contributor
 Year built: 1936
 Property type/sub type: Residential-Single Family; House
 Architectural style: Spanish Colonial Revival



Primary Address: 10348 W EASTBORNE AVE
 Type: Contributor
 Year built: 1936
 Property type/sub type: Residential-Single Family; House
 Architectural style: American Colonial Revival



Primary Address: 10357 W EASTBORNE AVE
 Type: Non-Contributor
 Year built: 1945
 Property type/sub type: Residential-Single Family; House
 Architectural style: Minimal Traditional



Primary Address: 10360 W EASTBORNE AVE
 Type: Contributor
 Year built: 1931
 Property type/sub type: Residential-Single Family; House
 Architectural style: Minimal Traditional



Primary Address: 10363 W EASTBORNE AVE
 Type: Non-Contributor
 Year built: 1937
 Property type/sub type: Residential-Single Family; House
 Architectural style: Tudor Revival



Primary Address: 10364 W EASTBORNE AVE
 Type: Non-Contributor
 Year built: 1947
 Property type/sub type: Residential-Single Family; House
 Architectural style: Minimal Traditional



Primary Address: 10369 W EASTBORNE AVE
 Type: Non-Contributor
 Year built: 1937
 Property type/sub type: Residential-Single Family; House
 Architectural style: No style



Primary Address: 10370 W EASTBORNE AVE
 Type: Non-Contributor
 Year built: 1936
 Property type/sub type: Residential-Single Family; House
 Architectural style: Minimal Traditional



Primary Address: 10374 W EASTBORNE AVE
 Type: Non-Contributor
 Year built: 1926
 Property type/sub type: Residential-Single Family; House
 Architectural style: Spanish Colonial Revival



Primary Address: 10379 W EASTBORNE AVE
 Type: Non-Contributor
 Year built: 1925
 Property type/sub type: Residential-Single Family; House
 Architectural style: No style

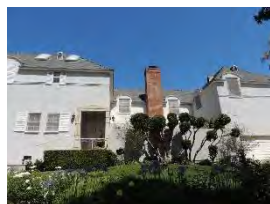

Primary Address: 1506 S ENSLEY AVE
 Type: Contributor
 Year built: 1937
 Property type/sub type: Residential-Single Family; House
 Architectural style: French Revival (Norman)



Primary Address: 1509 S ENSLEY AVE
 Type: Contributor
 Year built: 1934
 Property type/sub type: Residential-Single Family; House
 Architectural style: Ranch, Traditional; Tudor Revival



Primary Address: 1514 S ENSLEY AVE
 Type: Non-Contributor
 Year built: 1928
 Property type/sub type: Residential-Single Family; House
 Architectural style: Spanish Colonial Revival



Primary Address: 1519 S ENSLEY AVE
 Type: Not sure
 Year built: 1932
 Property type/sub type: Residential-Single Family; House
 Architectural style: Spanish Colonial Revival



Primary Address: 1522 S ENSLEY AVE
 Type: Non-Contributor
 Year built: 2000
 Property type/sub type: Residential-Single Family; House
 Architectural style: Other

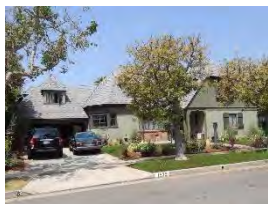

Primary Address: 1525 S ENSLEY AVE
 Type: Contributor
 Year built: 1936
 Property type/sub type: Residential-Single Family; House
 Architectural style: French Revival (Norman)



Primary Address: 1528 S ENSLEY AVE
 Type: Contributor
 Year built: 1929
 Property type/sub type: Residential-Single Family; House
 Architectural style: Spanish Colonial Revival



Primary Address: 1533 S ENSLEY AVE
Type: Contributor
Year built: 1932
Property type/sub type: Residential-Single Family; House
Architectural style: Monterey Revival



Primary Address: 1534 S ENSLEY AVE
Type: Non-Contributor
Year built: 1932
Property type/sub type: Residential-Single Family; House
Architectural style: Spanish Colonial Revival



Primary Address: 1539 S ENSLEY AVE
Type: Contributor
Year built: 1929
Property type/sub type: Residential-Single Family; House
Architectural style: Spanish Colonial Revival



Primary Address: 1540 S ENSLEY AVE
Type: Contributor
Year built: 1925
Property type/sub type: Residential-Single Family; House
Architectural style: Spanish Colonial Revival



Primary Address: 1545 S ENSLEY AVE
Type: Non-Contributor
Year built: 1931
Property type/sub type: Residential-Single Family; House
Architectural style: No style



Primary Address: 1546 S ENSLEY AVE
Type: Contributor
Year built: 1932
Property type/sub type: Residential-Single Family; House
Architectural style: Tudor Revival

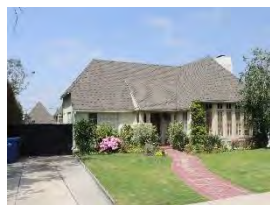

Primary Address: 1551 S ENSLEY AVE
 Type: Contributor
 Year built: 1927
 Property type/sub type: Residential-Single Family; House
 Architectural style: French Revival (Norman)



Primary Address: 1552 S ENSLEY AVE
 Type: Contributor
 Year built: 1926
 Property type/sub type: Residential-Single Family; House
 Architectural style: Tudor Revival



Primary Address: 1558 S ENSLEY AVE
 Type: Non-Contributor
 Year built: 2000
 Property type/sub type: Residential-Single Family; House
 Architectural style: No style



Primary Address: 1559 S ENSLEY AVE
 Type: Contributor
 Year built: 1930
 Property type/sub type: Residential-Single Family; House
 Architectural style: Monterey Revival



Primary Address: 1562 S ENSLEY AVE
 Type: Contributor
 Year built: 1925
 Property type/sub type: Residential-Single Family; House
 Architectural style: Tudor Revival



Primary Address: 1563 S ENSLEY AVE
 Type: Contributor
 Year built: 1928
 Property type/sub type: Residential-Single Family; House
 Architectural style: Spanish Colonial Revival



Primary Address: 1568 S ENSLEY AVE
 Type: Contributor
 Year built: 1925
 Property type/sub type: Residential-Single Family; House
 Architectural style: Tudor Revival



Primary Address: 1569 S ENSLEY AVE
 Type: Contributor
 Year built: 1929
 Property type/sub type: Residential-Single Family; House
 Architectural style: Spanish Colonial Revival



Primary Address: 1572 S ENSLEY AVE
 Type: Non-Contributor
 Year built: 1949
 Property type/sub type: Residential-Single Family; House
 Architectural style: Tudor Revival



Primary Address: 1573 S ENSLEY AVE
 Type: Non-Contributor
 Year built: 1925
 Property type/sub type: Residential-Single Family; House
 Architectural style: No style



Primary Address: 1700 S ENSLEY AVE
 Type: Contributor
 Year built: 1949
 Property type/sub type: Residential-Single Family; House
 Architectural style: Ranch, Minimal



Primary Address: 1701 S ENSLEY AVE
 Type: Contributor
 Year built: 1939
 Property type/sub type: Residential-Single Family; House
 Architectural style: Ranch, American Colonial



Primary Address: 1708 S ENSLEY AVE
 Type: Contributor
 Year built: 1933
 Property type/sub type: Residential-Single Family; House
 Architectural style: Tudor Revival



Primary Address: 1711 S ENSLEY AVE
 Type: Contributor
 Year built: 1926
 Property type/sub type: Residential-Single Family; House
 Architectural style: Spanish Colonial Revival



Primary Address: 1714 S ENSLEY AVE
 Type: Non-Contributor
 Year built: 1927
 Property type/sub type: Residential-Single Family; House
 Architectural style: Spanish Colonial Revival



Primary Address: 1717 S ENSLEY AVE
 Type: Contributor
 Year built: 1933
 Property type/sub type: Residential-Single Family; House
 Architectural style: Ranch, Minimal



Primary Address: 1720 S ENSLEY AVE
 Type: Non-Contributor
 Year built: 2000
 Property type/sub type: Residential-Single Family; House
 Architectural style: Other



Primary Address: 1723 S ENSLEY AVE
 Type: Non-Contributor
 Year built: 1925
 Property type/sub type: Residential-Single Family; House
 Architectural style: Tudor Revival



Primary Address: 1726 S ENSLEY AVE
Type: Non-Contributor
Year built: 1924
Property type/sub type: Residential-Single Family; House
Architectural style: Spanish Colonial Revival



Primary Address: 1729 S ENSLEY AVE
Type: Contributor
Year built: 1925
Property type/sub type: Residential-Single Family; House
Architectural style: Tudor Revival



Primary Address: 1730 S ENSLEY AVE
Type: Contributor
Year built: 1936
Property type/sub type: Residential-Single Family; House
Architectural style: Ranch, Minimal



Primary Address: 1733 S ENSLEY AVE
Type: Non-Contributor
Year built: 1926
Property type/sub type: Residential-Single Family; House
Architectural style: Tudor Revival



Primary Address: 1736 S ENSLEY AVE
Type: Contributor
Year built: 1936
Property type/sub type: Residential-Single Family; House
Architectural style: Ranch, Minimal



Primary Address: 1737 S ENSLEY AVE
Type: Non-Contributor
Year built: 1928
Property type/sub type: Residential-Single Family; House
Architectural style: Spanish Colonial Revival



Primary Address: 1740 S ENSLEY AVE
 Type: Contributor
 Year built: 1937
 Property type/sub type: Residential-Single Family; House
 Architectural style: Ranch, Minimal



Primary Address: 1741 S ENSLEY AVE
 Type: Non-Contributor
 Year built: 1926
 Property type/sub type: Residential-Single Family; House
 Architectural style: Tudor Revival



Primary Address: 1746 S ENSLEY AVE
 Type: Contributor
 Year built: 1926
 Property type/sub type: Residential-Single Family; House
 Architectural style: Tudor Revival



Primary Address: 1747 S ENSLEY AVE
 Type: Non-Contributor
 Year built: 1953
 Property type/sub type: Residential-Single Family; House
 Architectural style: No style



Primary Address: 10358 W HOLMAN AVE
 Type: Contributor
 Year built: 1939
 Property type/sub type: Residential-Single Family; House
 Architectural style: Monterey Revival



Primary Address: 10365 W HOLMAN AVE
 Type: Non-Contributor
 Year built: 1925
 Property type/sub type: Residential-Single Family; Farm/Ranch House
 Architectural style: Spanish Colonial Revival



Primary Address: 10366 W HOLMAN AVE
 Type: Non-Contributor
 Year built: 1941
 Property type/sub type: Residential-Single Family; House
 Architectural style: No style

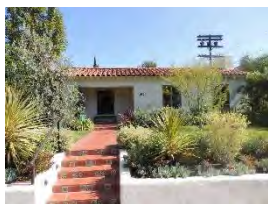

Primary Address: 10374 W HOLMAN AVE
 Type: Contributor
 Year built: 1925
 Property type/sub type: Residential-Single Family; House
 Architectural style: Spanish Colonial Revival

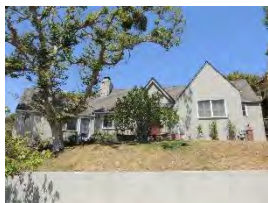

Primary Address: 10259 W ROCHESTER AVE
 Type: Contributor
 Year built: 1925
 Property type/sub type: Residential-Single Family; House
 Architectural style: Tudor Revival



Primary Address: 10264 W ROCHESTER AVE
 Type: Non-Contributor
 Year built: 1925
 Property type/sub type: Residential-Single Family; House
 Architectural style: Tudor Revival



Primary Address: 10320 W ROCHESTER AVE
 Type: Non-Contributor
 Year built: 1940
 Property type/sub type: Residential-Single Family; House
 Architectural style: American Colonial Revival



Primary Address: 10321 W ROCHESTER AVE
 Type: Non-Contributor
 Year built: 1936
 Property type/sub type: Residential-Single Family; House
 Architectural style: No style

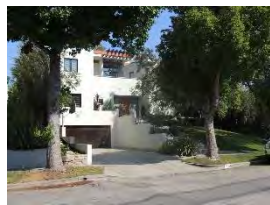

Primary Address: 10330 W ROCHESTER AVE
 Type: Non-Contributor
 Year built: 1992
 Property type/sub type: Residential-Single Family; House
 Architectural style: Other



Primary Address: 10340 W ROCHESTER AVE
 Type: Non-Contributor
 Year built: 1952
 Property type/sub type: Residential-Single Family; House
 Architectural style: Minimal Traditional



Primary Address: 10346 W ROCHESTER AVE
 Type: Contributor
 Year built: 1927
 Property type/sub type: Residential-Single Family; House
 Architectural style: Spanish Colonial Revival



Primary Address: 10359 W ROCHESTER AVE
 Type: Non-Contributor
 Year built: 1925
 Property type/sub type: Residential-Single Family; House
 Architectural style: Spanish Colonial Revival

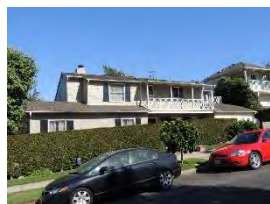

Primary Address: 10360 W ROCHESTER AVE
 Type: Contributor
 Year built: 1932
 Property type/sub type: Residential-Single Family; House
 Architectural style: Monterey Revival



Primary Address: 10365 W ROCHESTER AVE
 Type: Non-Contributor
 Year built: 1939
 Property type/sub type: Residential-Single Family; House
 Architectural style: American Colonial Revival

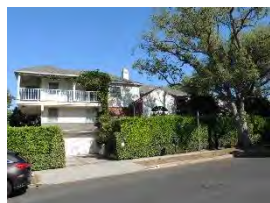

Primary Address: 10370 W ROCHESTER AVE
 Type: Non-Contributor
 Year built: 1990
 Property type/sub type: Residential-Single Family; House
 Architectural style: No style



Primary Address: 10371 W ROCHESTER AVE
 Type: Contributor
 Year built: 1942
 Property type/sub type: Residential-Single Family; House
 Architectural style: American Colonial Revival



Primary Address: 10376 W ROCHESTER AVE
 Type: Non-Contributor
 Year built: 1924
 Property type/sub type: Residential-Single Family; House
 Architectural style: No style



Primary Address: 10377 W ROCHESTER AVE
 Type: Non-Contributor
 Year built: 1928
 Property type/sub type: Residential-Single Family; House
 Architectural style: Spanish Colonial Revival

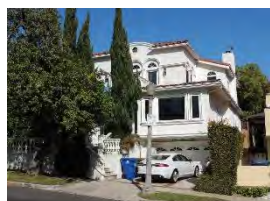

Primary Address: 10380 W ROCHESTER AVE
 Type: Non-Contributor
 Year built: 2000
 Property type/sub type: Residential-Single Family; House
 Architectural style: Other

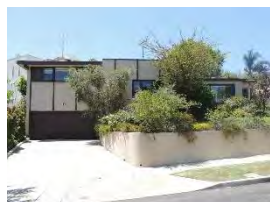

Primary Address: 10383 W ROCHESTER AVE
 Type: Non-Contributor
 Year built: 1928
 Property type/sub type: Residential-Single Family; House
 Architectural style: No style



Primary Address: 10386 W ROCHESTER AVE
 Type: Non-Contributor
 Year built: 1946
 Property type/sub type: Residential-Single Family; House
 Architectural style: No style



Primary Address: 1318 S WARNALL AVE
 Type: Non-Contributor
 Year built: 1927
 Property type/sub type: Residential-Single Family; House
 Architectural style: No style



Primary Address: 1319 S WARNALL AVE
 Type: Non-Contributor
 Year built: 1933
 Property type/sub type: Residential-Single Family; House
 Architectural style: Spanish Colonial Revival



Primary Address: 1324 S WARNALL AVE
 Type: Contributor
 Year built: 1939
 Property type/sub type: Residential-Single Family; House
 Architectural style: Minimal Traditional



Primary Address: 1325 S WARNALL AVE
 Type: Contributor
 Year built: 1930
 Property type/sub type: Residential-Single Family; House
 Architectural style: Spanish Colonial Revival



Primary Address: 1330 S WARNALL AVE
 Type: Contributor
 Year built: 1930
 Property type/sub type: Residential-Single Family; House
 Architectural style: Spanish Colonial Revival



Primary Address: 1331 S WARNALL AVE
 Type: Contributor
 Year built: 1937
 Property type/sub type: Residential-Single Family; House
 Architectural style: American Colonial Revival



Primary Address: 1336 S WARNALL AVE
 Type: Contributor
 Year built: 1929
 Property type/sub type: Residential-Single Family; House
 Architectural style: Spanish Colonial Revival



Primary Address: 1337 S WARNALL AVE
 Type: Contributor
 Year built: 1930
 Property type/sub type: Residential-Single Family; House
 Architectural style: Spanish Colonial Revival



Primary Address: 1343 S WARNALL AVE
 Type: Non-Contributor
 Year built: 1993
 Property type/sub type: Residential-Single Family; House
 Architectural style: Deconstructivist



Primary Address: 1351 S WARNALL AVE
 Type: Contributor
 Year built: 1929
 Property type/sub type: Residential-Single Family; House
 Architectural style: Tudor Revival



Primary Address: 1400 S WARNALL AVE
 Type: Contributor
 Year built: 1924
 Property type/sub type: Residential-Single Family; House
 Architectural style: Spanish Colonial Revival



Primary Address: 1408 S WARNALL AVE
 Type: Contributor
 Year built: 1933
 Property type/sub type: Residential-Single Family; House
 Architectural style: Spanish Colonial Revival



Primary Address: 1412 S WARNALL AVE
 Type: Contributor
 Year built: 1930
 Property type/sub type: Residential-Single Family; House
 Architectural style: Spanish Colonial Revival



Primary Address: 1417 S WARNALL AVE
 Type: Non-Contributor
 Year built: 2000
 Property type/sub type: Residential-Single Family; House
 Architectural style: No style



Primary Address: 1418 S WARNALL AVE
 Type: Contributor
 Year built: 1947
 Property type/sub type: Residential-Single Family; House
 Architectural style: Minimal Traditional



Primary Address: 1423 S WARNALL AVE
 Type: Contributor
 Year built: 1927
 Property type/sub type: Residential-Single Family; House
 Architectural style: Spanish Colonial Revival



Primary Address: 1424 S WARNALL AVE
 Type: Contributor
 Year built: 1925
 Property type/sub type: Residential-Single Family; House
 Architectural style: Spanish Colonial Revival



Primary Address: 1427 S WARNALL AVE
 Type: Non-Contributor
 Year built: 1935
 Property type/sub type: Residential-Single Family; House
 Architectural style: No style



Primary Address: 1430 S WARNALL AVE
 Type: Contributor
 Year built: 1925
 Property type/sub type: Residential-Single Family; House
 Architectural style: Tudor Revival



Primary Address: 1431 S WARNALL AVE
 Type: Contributor
 Year built: 1933
 Property type/sub type: Residential-Single Family; House
 Architectural style: Spanish Colonial Revival



Primary Address: 1433 S WARNALL AVE
 Type: Non-Contributor
 Year built: 1925
 Property type/sub type: Residential-Single Family; House
 Architectural style: Tudor Revival; French Revival (Norman)

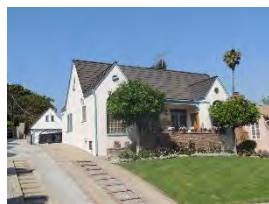

Primary Address: 1436 S WARNALL AVE
 Type: Contributor
 Year built: 1925
 Property type/sub type: Residential-Single Family; House
 Architectural style: Tudor Revival



Primary Address: 1440 S WARNALL AVE
 Type: Non-Contributor
 Year built: 1947
 Property type/sub type: Residential-Single Family; House
 Architectural style: Minimal Traditional



Primary Address: 1443 S WARNALL AVE
Type: Contributor
Year built: 1950
Property type/sub type: Residential-Single Family; House
Architectural style: Minimal Traditional



Primary Address: 1448 S WARNALL AVE
Type: Contributor
Year built: 1940
Property type/sub type: Residential-Single Family; House
Architectural style: Minimal Traditional



Primary Address: 1449 S WARNALL AVE
Type: Non-Contributor
Year built: 1935
Property type/sub type: Residential-Single Family; House
Architectural style: Spanish Colonial Revival

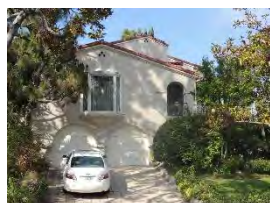

Primary Address: 1454 S WARNALL AVE
Type: Non-Contributor
Year built: 1935
Property type/sub type: Residential-Single Family; House
Architectural style: Spanish Colonial Revival



Primary Address: 1455 S WARNALL AVE
Type: Contributor
Year built: 1935
Property type/sub type: Residential-Single Family; House
Architectural style: Minimal Traditional



Primary Address: 1459 S WARNALL AVE
Type: Non-Contributor
Year built: 1990
Property type/sub type: Residential-Single Family; House
Architectural style: Other



Primary Address: 1616 S WARNALL AVE
 Type: Contributor
 Year built: 1937
 Property type/sub type: Residential-Single Family; House
 Architectural style: Minimal Traditional



Primary Address: 1617 S WARNALL AVE
 Type: Non-Contributor
 Year built: 1929
 Property type/sub type: Residential-Single Family; House
 Architectural style: Spanish Colonial Revival



Primary Address: 1620 S WARNALL AVE
 Type: Contributor
 Year built: 1929
 Property type/sub type: Residential-Single Family; House
 Architectural style: Spanish Colonial Revival



Primary Address: 1624 S WARNALL AVE
 Type: Contributor
 Year built: 1930
 Property type/sub type: Residential-Single Family; House
 Architectural style: Spanish Colonial Revival



Primary Address: 1625 S WARNALL AVE
 Type: Contributor
 Year built: 1928
 Property type/sub type: Residential-Single Family; House
 Architectural style: Spanish Colonial Revival

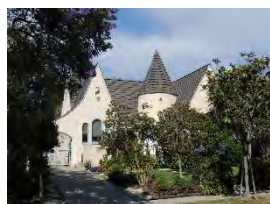

Primary Address: 1630 S WARNALL AVE
 Type: Contributor
 Year built: 1927
 Property type/sub type: Residential-Single Family; House
 Architectural style: Tudor Revival



Primary Address: 1631 S WARNALL AVE
Type: Contributor
Year built: 1940
Property type/sub type: Residential-Single Family; House
Architectural style: Minimal Traditional



Primary Address: 1636 S WARNALL AVE
Type: Contributor
Year built: 1925
Property type/sub type: Residential-Single Family; House
Architectural style: Spanish Colonial Revival



Primary Address: 1637 S WARNALL AVE
Type: Non-Contributor
Year built: 1929
Property type/sub type: Residential-Single Family; House
Architectural style: Spanish Colonial Revival



Primary Address: 1642 S WARNALL AVE
Other Address: 1644 S WARNALL AVE
Type: Contributor
Year built: 1930
Property type/sub type: Residential-Single Family; House
Architectural style: Spanish Colonial Revival



Primary Address: 1643 S WARNALL AVE
Type: Contributor
Year built: 1939
Property type/sub type: Residential-Single Family; House
Architectural style: Monterey Revival



Primary Address: 1649 S WARNALL AVE
Type: Non-Contributor
Year built: 1925
Property type/sub type: Residential-Single Family; House
Architectural style: French Revival (Norman)

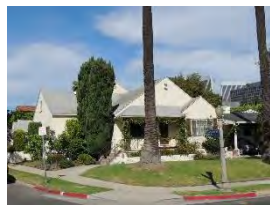

Primary Address: 1700 S WARNALL AVE
 Type: Non-Contributor
 Year built: 1926
 Property type/sub type: Residential-Single Family; House
 Architectural style: Minimal Traditional



Primary Address: 1701 S WARNALL AVE
 Type: Non-Contributor
 Year built: 1926
 Property type/sub type: Residential-Single Family; House
 Architectural style: Spanish Colonial Revival



Primary Address: 1708 S WARNALL AVE
 Type: Contributor
 Year built: 1933
 Property type/sub type: Residential-Single Family; House
 Architectural style: Minimal Traditional

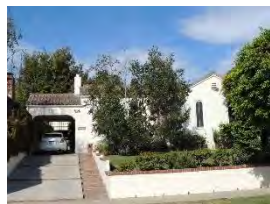

Primary Address: 1714 S WARNALL AVE
 Type: Contributor
 Year built: 1926
 Property type/sub type: Residential-Single Family; House
 Architectural style: Spanish Colonial Revival



Primary Address: 1718 S WARNALL AVE
 Type: Contributor
 Year built: 1935
 Property type/sub type: Residential-Single Family; House
 Architectural style: Minimal Traditional



Primary Address: 1724 S WARNALL AVE
 Type: Non-Contributor
 Year built: 1933
 Property type/sub type: Residential-Single Family; House
 Architectural style: No style



Primary Address: 1727 S WARNALL AVE
Type: Contributor
Year built: 1936
Property type/sub type: Residential-Single Family; House
Architectural style: American Colonial Revival



Primary Address: 1728 S WARNALL AVE
Type: Non-Contributor
Year built: 2009
Property type/sub type: Residential-Single Family; House
Architectural style: No style



Primary Address: 1734 S WARNALL AVE
Type: Non-Contributor
Year built: 1935
Property type/sub type: Residential-Single Family; House
Architectural style: No style



Primary Address: 1737 S WARNALL AVE
Type: Non-Contributor
Year built: 1946
Property type/sub type: Residential-Single Family; House
Architectural style: No style



Primary Address: 1738 S WARNALL AVE
Type: Non-Contributor
Year built: 1936
Property type/sub type: Residential-Single Family; House
Architectural style: Minimal Traditional



Primary Address: 1744 S WARNALL AVE
Type: Contributor
Year built: 1937
Property type/sub type: Residential-Single Family; House
Architectural style: Minimal Traditional



Primary Address: 1745 S WARNALL AVE
 Type: Non-Contributor
 Year built: 1926
 Property type/sub type: Residential-Single Family; House
 Architectural style: Tudor Revival



Primary Address: 10221 W WILKINS AVE
 Type: Contributor
 Year built: 1930
 Property type/sub type: Residential-Single Family; House
 Architectural style: Spanish Colonial Revival



Primary Address: 10227 W WILKINS AVE
 Type: Non-Contributor
 Year built: 1924
 Property type/sub type: Residential-Single Family; House
 Architectural style: Spanish Colonial Revival



Primary Address: 10301 W WILKINS AVE
 Other Address: 1463 S COMSTOCK AVE
 Type: Non-Contributor
 Year built: 1938
 Property type/sub type: Residential-Single Family; House
 Architectural style: Minimal Traditional

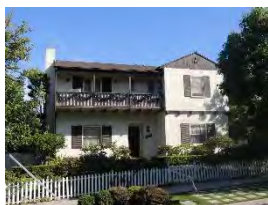

Primary Address: 10316 W WILKINS AVE
 Type: Contributor
 Year built: 1935
 Property type/sub type: Residential-Single Family; House
 Architectural style: Monterey Revival



Primary Address: 10324 W WILKINS AVE
 Type: Contributor
 Year built: 1925
 Property type/sub type: Residential-Single Family; House
 Architectural style: Spanish Colonial Revival



Primary Address: 10328 W WILKINS AVE
Type: Contributor
Year built: 1938
Property type/sub type: Residential-Single Family; House
Architectural style: Minimal Traditional



Primary Address: 10334 W WILKINS AVE
Type: Contributor
Year built: 1929
Property type/sub type: Residential-Single Family; House
Architectural style: Spanish Colonial Revival



Primary Address: 10300 W WILSHIRE BLVD
Type: Non-Contributor
Year built: 1956
Property type/sub type: Other; Vacant Lot
Architectural style: Not Applicable

Name: Devon-Ashton Apartment Historic District**Description:**

The Devon-Ashton Apartment Historic District is an early-20th century multi-family residential district located east of Beverly Glen Boulevard in the Westwood neighborhood of Los Angeles. The district contains 53 parcels. It is bounded by Beverly Glen Boulevard to the west; it generally includes those parcels along both sides of Devon Avenue from Beverly Glen Boulevard to the northern terminus of the street. The district also includes those residential parcels along the northerly side of Ashton Avenue, extending east from Beverly Glen Boulevard to Devon Avenue.

The district occupies gently-sloping terrain, with streets throughout the district exhibiting a curvilinear pattern. Lots in the district range in size from 3,500 square feet to 12,000 square feet. Development in the district is entirely multi-family residential, and consists primarily of apartment houses and courtyard apartments, along with one triplex and a bungalow court. Original buildings were constructed primarily during the late 1930s and early 1940s and were largely designed in the Minimal Traditional, Mid-Century Modern, and American Colonial Revival styles. Typically, garages are detached and located at the rear of the property, accessed from an alleyway. District features include landscaped parkways and mature street trees, concrete curbs and sidewalks, the absence of curb cuts, uniform setbacks, and period streetlights.

Of the 53 properties, 43 are contributors to the district, or approximately 81 percent; 10 are non-contributors due to extensive alterations or construction outside the period of significance.

Significance:

The Devon-Ashton Apartment Historic District is significant as a cohesive neighborhood of 1930s and 1940s courtyard apartment buildings in Westwood. The district's period of significance is 1932 to 1953, when original buildings were constructed.

In the 1920s, Westwood developers the Janss Brothers owned an extensive tract of land, extending from the foothills of the Santa Monica Mountains to the north, the boundary of the present-day City of Beverly Hills to the east, present-day Pico Boulevard to the south, and present-day Sepulveda Boulevard to the west. The Janss brothers began subdividing the land in the southern portion of the tract as early as 1922. However, the most significant impetus for development in the area did not arrive until March 1925, when it was announced that the University of California would establish its new Southern Branch campus on the land, which was now called Westwood.

In anticipation of the new campus, in 1924 development activity began to expand northward and the Janss Investment Co. announced the opening of the Country Club Unit, an area bounded by Wilshire Boulevard to the north, the Los Angeles Country Club to the east, Santa Monica Boulevard to the south, and Beverly Glen Boulevard to the west. At the time, the area comprising the district was noted only as "Lot A," an undivided parcel of land included in Tract No. 4677, which was recorded in April 1924. The Country Club Unit was developed incrementally, with the Janss Investment Co. subdividing portions of the land for sale as previous tracts sold out. A portion of Lot A, which included the area comprising the district, was subdivided into lots and recorded in October 1924 as Tract No. 6193. Lots in the subdivision were advertised for sale that same month.

Although development in Westwood was intended to be largely residential, provisions had been made for income properties to be located along Beverly Glen Boulevard, which was under construction at the time. Janss Investment Co. advertisements from this period hailed Beverly Glen Boulevard as "the Fifth Avenue of Westwood" and promoted the site as ideal for apartment homes. However, despite the incentives espoused by Janss, construction activity in the district did not begin in earnest until the late 1930s; work continued apace throughout the 1940s in the years before and after World War II.

Apartment houses built during this period were typically one or two stories in height and contained between two and eight units each; buildings on adjoining lots were sometimes constructed as mirror images of each other, creating a shared courtyard. Buildings were designed in the prevailing styles of the period, and today the district includes examples of the American Colonial Revival, Mid-Century Modern, and Minimal Traditional styles. Although building permits for apartment houses in the district list a variety of architects, perhaps the most notable practitioner was Allen Ruoff, a Janss favorite, who designed approximately 20 percent of the buildings in the district.

Today, the Devon-Ashton Apartment Historic District stands out from surrounding development as an excellent and intact collection of apartment houses dating from the 1930s and 1940s. The district's continued use as a multi-family residential neighborhood and shared planning features contribute to the area's distinctive feel and help to convey a strong sense of time and place.



Context 1:

Context:	Residential Development and Suburbanization, 1850-1980
Sub context:	Multi-Family Residential Development, 1910-1980
Theme:	Multi-Family Residential, 1910-1980
Sub theme:	Multi-Family Residential District, 1910-1980
Property type:	Residential-Multi Family
Property sub type:	Multi-Family District
Criteria:	C/3/3
Status code:	3S;3CS;5S3
Reason:	The Devon-Ashton Apartment Historic District is significant as a cohesive neighborhood of 1930s and 1940s courtyard apartment buildings in Westwood.

Contributors/Non-Contributors:

Primary Address: 10325 W ASHTON AVE

Other Address: 10325 1/2 W ASHTON AVE
10327 W ASHTON AVE
10327 1/2 W ASHTON AVE

Type: Contributor

Year built: 1939

Property type/sub type: Residential-Multi Family; Apartment House

Architectural style: Tudor Revival; Minimal Traditional



Primary Address: 10331 W ASHTON AVE

Other Address: 10331 1/2 W ASHTON AVE
10333 W ASHTON AVE
10333 1/2 W ASHTON AVE

Type: Contributor

Year built: 1941

Property type/sub type: Residential-Multi Family; Apartment House

Architectural style: Minimal Traditional



Primary Address: 10339 W ASHTON AVE

Other Address: 10337 W ASHTON AVE
10341 W ASHTON AVE

Type: Contributor

Year built: 1949

Property type/sub type: Residential-Multi Family; Apartment House

Architectural style: Minimal Traditional



Primary Address: 10353 W ASHTON AVE
 Other Address: 10355 W ASHTON AVE
 Type: Non-Contributor
 Year built: 1942
 Property type/sub type: Residential-Multi Family; Apartment House
 Architectural style: Minimal Traditional



Primary Address: 10354 W ASHTON AVE
 Type: Contributor
 Year built: 1947
 Property type/sub type: Residential-Multi Family; Apartment House
 Architectural style: Minimal Traditional



Primary Address: 10357 W ASHTON AVE
 Other Address: 10359 W ASHTON AVE
 Type: Contributor
 Year built: 1953
 Property type/sub type: Residential-Multi Family; Apartment House
 Architectural style: Modern, Mid-Century; Minimal Traditional



Primary Address: 10361 W ASHTON AVE
 Other Address: 10363 W ASHTON AVE
 10363 1/2 W ASHTON AVE
 10365 W ASHTON AVE
 10365 1/2 W ASHTON AVE
 Type: Contributor
 Year built: 1937
 Property type/sub type: Residential-Multi Family; Apartment House
 Architectural style: Minimal Traditional



Primary Address: 10364 W ASHTON AVE
 Other Address: 10360 W ASHTON AVE
 10360 1/2 W ASHTON AVE
 10362 W ASHTON AVE
 10362 1/2 W ASHTON AVE
 Type: Contributor
 Year built: 1941
 Property type/sub type: Residential-Multi Family; Apartment House
 Architectural style: Minimal Traditional



Primary Address: 10366 W ASHTON AVE
 Other Address: 10366 1/2 W ASHTON AVE
 10368 W ASHTON AVE
 10368 1/2 W ASHTON AVE
 Type: Contributor
 Year built: 1941
 Property type/sub type: Residential-Multi Family; Courtyard Apartment
 Architectural style: Minimal Traditional

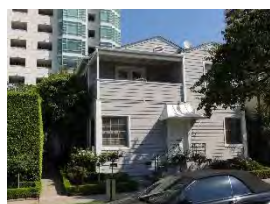

Primary Address: 10367 W ASHTON AVE
 Other Address: 10369 W ASHTON AVE
 10369 1/2 W ASHTON AVE
 Type: Non-Contributor
 Year built: 1948
 Property type/sub type: Residential-Multi Family; Apartment House
 Architectural style: American Colonial Revival



Primary Address: 10370 W ASHTON AVE
 Other Address: 10372 W ASHTON AVE
 Type: Contributor
 Year built: 1940
 Property type/sub type: Residential-Multi Family; Courtyard Apartment
 Architectural style: Minimal Traditional

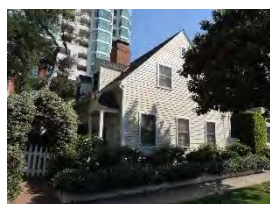

Primary Address: 10371 W ASHTON AVE
 Type: Contributor
 Year built: 1941
 Property type/sub type: Residential-Multi Family; Bungalow Court
 Architectural style: American Colonial Revival



Primary Address: 10375 W ASHTON AVE
 Type: Contributor
 Year built: 1941
 Property type/sub type: Residential-Multi Family; Bungalow Court
 Architectural style: American Colonial Revival



Primary Address: 10376 W ASHTON AVE
Other Address: 10374 W ASHTON AVE
Type: Contributor
Year built: 1941
Property type/sub type: Residential-Multi Family; Apartment House
Architectural style: Minimal Traditional



Primary Address: 10390 W ASHTON AVE
Other Address: 10392 W ASHTON AVE
1234 S BEVERLY GLEN BLVD
Type: Non-Contributor
Year built: 1940
Property type/sub type: Residential-Multi Family; Apartment House
Architectural style: Minimal Traditional



Primary Address: 1238 S BEVERLY GLEN BLVD
Type: Non-Contributor
Year built: 1946
Property type/sub type: Residential-Multi Family; Apartment House
Architectural style: Minimal Traditional

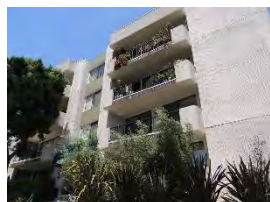

Primary Address: 1250 S BEVERLY GLEN BLVD
Type: Non-Contributor
Year built: 1972
Property type/sub type: Residential-Multi Family; Apartment House
Architectural style: Modern, Late



Primary Address: 1260 S BEVERLY GLEN BLVD
Type: Non-Contributor
Year built: 1974
Property type/sub type: Residential-Multi Family; Apartment House
Architectural style: Other

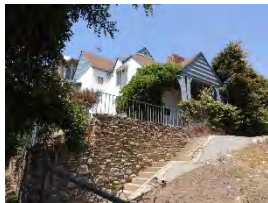

Primary Address: 1264 S BEVERLY GLEN BLVD

Other Address: 1264 1/2 S BEVERLY GLEN BLVD
1266 S BEVERLY GLEN BLVD
1266 1/2 S BEVERLY GLEN BLVD
1268 S BEVERLY GLEN BLVD
1268 1/2 S BEVERLY GLEN BLVD

Type: Contributor

Year built: 1932

Property type/sub type: Residential-Multi Family; Apartment House

Architectural style: Minimal Traditional

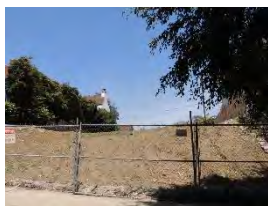

Primary Address: 1270 S BEVERLY GLEN BLVD

Type: Non-Contributor

Year built: 0

Property type/sub type: Other; Vacant Lot

Architectural style: Not Applicable



Primary Address: 1274 S BEVERLY GLEN BLVD

Other Address: 1276 S BEVERLY GLEN BLVD
1278 S BEVERLY GLEN BLVD

Type: Contributor

Year built: 1939

Property type/sub type: Residential-Multi Family; Apartment House

Architectural style: American Colonial Revival

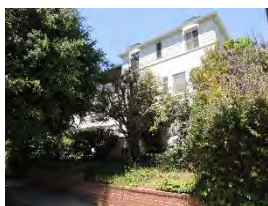

Primary Address: 1280 S BEVERLY GLEN BLVD

Other Address: 1282 S BEVERLY GLEN BLVD
1284 S BEVERLY GLEN BLVD

Type: Contributor

Year built: 1939

Property type/sub type: Residential-Multi Family; Apartment House

Architectural style: American Colonial Revival



Primary Address: 1231 S DEVON AVE

Type: Contributor

Year built: 1947

Property type/sub type: Residential-Multi Family; Apartment House

Architectural style: Minimal Traditional



Primary Address: 1232 S DEVON AVE
 Type: Non-Contributor
 Year built: 1947
 Property type/sub type: Residential-Multi Family; Apartment House
 Architectural style: Minimal Traditional



Primary Address: 1236 S DEVON AVE
 Other Address: 1234 S DEVON AVE
 1238 S DEVON AVE
 1240 S DEVON AVE
 Type: Non-Contributor
 Year built: 1947
 Property type/sub type: Residential-Multi Family; Apartment House
 Architectural style: Minimal Traditional



Primary Address: 1242 S DEVON AVE
 Other Address: 1242 1/2 S DEVON AVE
 1244 S DEVON AVE
 Type: Contributor
 Year built: 1946
 Property type/sub type: Residential-Multi Family; Apartment House
 Architectural style: Minimal Traditional



Primary Address: 1246 S DEVON AVE
 Other Address: 1246 1/2 S DEVON AVE
 1248 S DEVON AVE
 1248 1/2 S DEVON AVE
 1250 S DEVON AVE
 Type: Contributor
 Year built: 1941
 Property type/sub type: Residential-Multi Family; Apartment House
 Architectural style: Minimal Traditional



Primary Address: 1247 S DEVON AVE
 Other Address: 1249 S DEVON AVE
 1251 S DEVON AVE
 Type: Contributor
 Year built: 1950
 Property type/sub type: Residential-Multi Family; Apartment House
 Architectural style: Minimal Traditional



Primary Address: 1252 S DEVON AVE
 Other Address: 1252 1/2 S DEVON AVE
 1254 S DEVON AVE
 1254 1/2 S DEVON AVE
 Type: Contributor
 Year built: 1947
 Property type/sub type: Residential-Multi Family; Apartment House
 Architectural style: Minimal Traditional



Primary Address: 1255 S DEVON AVE
 Other Address: 1255 1/2 S DEVON AVE
 1257 S DEVON AVE
 1257 1/2 S DEVON AVE
 Type: Contributor
 Year built: 1940
 Property type/sub type: Residential-Multi Family; Triplex
 Architectural style: Minimal Traditional



Primary Address: 1256 S DEVON AVE
 Other Address: 1258 S DEVON AVE
 1258 1/2 S DEVON AVE
 Type: Contributor
 Year built: 1949
 Property type/sub type: Residential-Multi Family; Apartment House
 Architectural style: Minimal Traditional



Primary Address: 1259 S DEVON AVE
 Other Address: 1259 1/2 S DEVON AVE
 1261 S DEVON AVE
 1261 1/2 S DEVON AVE
 Type: Contributor
 Year built: 1939
 Property type/sub type: Residential-Multi Family; Triplex
 Architectural style: Minimal Traditional



Primary Address: 1260 S DEVON AVE
 Other Address: 1262 S DEVON AVE
 Type: Contributor
 Year built: 1941
 Property type/sub type: Residential-Multi Family; Duplex
 Architectural style: American Colonial Revival



Primary Address: 1263 S DEVON AVE
 Other Address: 1263 1/2 S DEVON AVE
 1265 S DEVON AVE
 1265 1/2 S DEVON AVE
 Type: Contributor
 Year built: 1939
 Property type/sub type: Residential-Multi Family; Triplex
 Architectural style: Minimal Traditional



Primary Address: 1264 S DEVON AVE
 Other Address: 1266 S DEVON AVE
 1268 S DEVON AVE
 Type: Contributor
 Year built: 1941
 Property type/sub type: Residential-Multi Family; Apartment House
 Architectural style: Minimal Traditional



Primary Address: 1267 S DEVON AVE
 Other Address: 1267 1/2 S DEVON AVE
 1269 S DEVON AVE
 1269 1/2 S DEVON AVE
 Type: Contributor
 Year built: 1947
 Property type/sub type: Residential-Multi Family; Apartment House
 Architectural style: Minimal Traditional



Primary Address: 1270 S DEVON AVE
 Other Address: 1272 S DEVON AVE
 Type: Contributor
 Year built: 1941
 Property type/sub type: Residential-Multi Family; Apartment House
 Architectural style: Minimal Traditional



Primary Address: 1271 S DEVON AVE
 Type: Contributor
 Year built: 1941
 Property type/sub type: Residential-Multi Family; Triplex
 Architectural style: Minimal Traditional



Primary Address: 1271 S DEVON AVE
 Type: Contributor
 Year built: 1941
 Property type/sub type: Residential-Multi Family; Triplex
 Architectural style: Minimal Traditional



Primary Address: 1276 S DEVON AVE
 Other Address: 1276 1/2 S DEVON AVE
 1278 S DEVON AVE
 1278 1/2 S DEVON AVE
 Type: Contributor
 Year built: 1941
 Property type/sub type: Residential-Multi Family; Apartment House
 Architectural style: Minimal Traditional



Primary Address: 1280 S DEVON AVE
Other Address: 1282 S DEVON AVE
1282 1/2 S DEVON AVE
Type: Contributor
Year built: 1947
Property type/sub type: Residential-Multi Family; Apartment House
Architectural style: Minimal Traditional



Primary Address: 1283 S DEVON AVE
Other Address: 1281 S DEVON AVE
Type: Contributor
Year built: 1946
Property type/sub type: Residential-Multi Family; Apartment House
Architectural style: Minimal Traditional



Primary Address: 1284 S DEVON AVE
Other Address: 1284 1/2 S DEVON AVE
1286 S DEVON AVE
1286 1/2 S DEVON AVE
Type: Contributor
Year built: 1939
Property type/sub type: Residential-Multi Family; Apartment House
Architectural style: Minimal Traditional



Primary Address: 1287 S DEVON AVE
Other Address: 1289 S DEVON AVE
Type: Contributor
Year built: 1941
Property type/sub type: Residential-Multi Family; Apartment House
Architectural style: Minimal Traditional



Primary Address: 1288 S DEVON AVE
 Other Address: 1288 1/2 S DEVON AVE
 1290 S DEVON AVE
 1290 1/2 S DEVON AVE
 Type: Contributor
 Year built: 1939
 Property type/sub type: Residential-Multi Family; Apartment House
 Architectural style: Minimal Traditional



Primary Address: 1291 S DEVON AVE
 Other Address: 1293 S DEVON AVE
 Type: Contributor
 Year built: 1941
 Property type/sub type: Residential-Multi Family; Apartment House
 Architectural style: Minimal Traditional



Primary Address: 1292 S DEVON AVE
 Type: Contributor
 Year built: 1942
 Property type/sub type: Residential-Multi Family; Courtyard Apartment
 Architectural style: American Colonial Revival



Primary Address: 1295 S DEVON AVE
 Other Address: 1295 1/2 S DEVON AVE
 1297 S DEVON AVE
 1297 1/2 S DEVON AVE
 Type: Contributor
 Year built: 1939
 Property type/sub type: Residential-Multi Family; Apartment House
 Architectural style: Minimal Traditional



Primary Address: 1301 S DEVON AVE
 Type: Non-Contributor
 Year built: 1940
 Property type/sub type: Residential-Multi Family; Apartment House
 Architectural style: Minimal Traditional



Primary Address: 1310 S DEVON AVE
Type: Contributor
Year built: 1942
Property type/sub type: Residential-Multi Family; Apartment House
Architectural style: Minimal Traditional



Primary Address: 1311 S DEVON AVE
Other Address: 1315 S DEVON AVE
1317 S DEVON AVE
Type: Contributor
Year built: 1939
Property type/sub type: Residential-Multi Family; Apartment House
Architectural style: Minimal Traditional



Primary Address: 1312 S DEVON AVE
Type: Contributor
Year built: 1951
Property type/sub type: Residential-Multi Family; Apartment House
Architectural style: Minimal Traditional



Primary Address: 1301 S WARNALL AVE
Type: Contributor
Year built: 1942
Property type/sub type: Residential-Multi Family; Apartment House
Architectural style: Minimal Traditional

Name: Holmby Westwood Residential Historic District

Description:

The Holmby Westwood Residential Historic District is an early 20th-century residential subdivision located in the northeastern portion of Westwood. The district contains 1044 properties. It is generally bounded by Sunset Boulevard to the north, South Beverly Glen Boulevard and Comstock Avenue to the east, those parcels on the southerly side of Lindbrook Avenue to the south, and Malcom Avenue and Hilgard Avenue to the west. Those parcels extending north from Weyburn Avenue to Westholme Avenue along the easterly side of Hilgard Avenue are excluded from the district.

Holmby Westwood is situated at the foot of the Santa Monica Mountains, between the campus of UCLA to the west, and the Los Angeles Country Club to the east. The district occupies a gently-sloping site south of Sunset Boulevard. Streets throughout the district exhibit a curvilinear pattern which follows the natural contours of the terrain and forms irregularly-shaped blocks. Lots vary widely in size and plan, with parcels generally ranging from 0.15 acres to 1.2 acres. Development in the district is almost exclusively residential, consisting of one- and two-story single-family houses. Non-residential improvements include an elementary school, a fire station, a temple, and a church.

Original residences were constructed primarily from the late 1920s through the 1950s, and were predominately designed in one of the period revival styles popular at the time. Approximately half of extant residences exhibit the American Colonial Revival or Spanish Colonial Revival style. The remaining residences from the period are a diverse mix of other period revival styles, including Tudor Revival, Monterey Revival, Mediterranean Revival, French Norman Revival, and Neoclassical; as well as more modern styles, such as Minimal Traditional, Ranch, and Mid-Century Modern. Residential lots feature uniform front setbacks and typically display mature, well-tended landscaping. Properties often include masonry staircases constructed of brick or stone leading to an elevated entrance, masonry retaining walls, and ornamental lamp posts in the front yard.

Garages are typically two-car and are often attached or integrated into the design of the residence. On gently-sloping lots, this may result in a split-level building configuration; on steeper lots the garage may be set at the street with the residence elevated to the rear. Porte cocheres and carports are also common.

Neighborhood features include concrete sidewalks, curbs and driveways; there are no alleys. Streets are lined with grassy parkways containing period streetlights and mature street trees dating from the neighborhood's original period of development. Extant species include camphor, carob, carrotwood, Chinese elm, American elm, jacaranda, magnolia, silky oak, Aleppo pine, and Canary Island pine. Many of the street trees reflect the subdivision's unified street tree plan, which called for a different ornamental tree on each street. This tree plan is particularly evident on Bainbridge Avenue (Indian Laurel), Dalehurst Avenue (Aleppo Pine), Loring and Warner avenues (Sweetgum), and Woodruff Avenue (Canary Island Pine).

Of the district's 1044 total properties, 513 have been evaluated as Contributors to the district (approximately 49%), and 139 as Altered Contributors (approximately 13%), for a combined contribution rate of 62 percent. (Altered Contributors were identified because the district was also surveyed as a potential HPOZ). An additional 373 properties were evaluated as Non-Contributors due to extensive alterations or construction outside the period of significance. Nineteen properties are not visible from the public right-of-way.

Significance:

The Holmby Westwood Residential Historic District is significant as an excellent example of residential suburban planning and development from the early automobile era in West Los Angeles, and as a cohesive collection of predominantly Period Revival residential architecture in Westwood. The district's period of significance is 1925 to 1959, when original residences in the district were constructed.

In 1919, retail magnate and real estate developer Arthur Letts purchased the Rancho San Buenos Ayres from the heirs of its previous owner, John Wolfskill. The tract extended from the foothills of the Santa Monica Mountains to the north, the boundary of the present-day City of Beverly Hills to the east, present-day Pico Boulevard to the south, and present-day Sepulveda Boulevard to the west. While Letts planned to subdivide the majority of the land into residential neighborhoods, he also envisioned a comprehensive community which would include commercial and institutional resources as well. University of California regent Edward Dickson first broached the idea of an “ideal college town” with a university campus as its nexus in 1923, but Arthur Letts died shortly after their meeting. However, Letts had already begun to transfer ownership of the Wolfskill acreage to the Janss Investment Corporation, which was co-owned by Letts’s son-in-law, Harold Janss, and his brother Edwin.

The Janss brothers began subdividing the land in the southern portion of the tract as early as 1922. However, the most significant impetus for development in the area did not arrive until March 1925, when it was announced that the University of California would establish its new Southern Branch campus on the Letts land, which was now called Westwood. The new university campus was to be located in the northern portion of the Letts tract, bounded by Beverly (now Sunset) Boulevard to the north, Hilgard Avenue to the east, and Gayley and Veteran Avenues to the west. The land directly to the east of the university campus – then dubbed “Westwood Hills” – was poised to become especially desirable, due to its proximity to the nearby university campus as well as other affluent neighborhoods, such as Bel-Air and Holmby Hills. In May 1925, less than two months after the University’s decision, the Janss Investment Corporation announced the opening of its first subdivision east of the proposed campus, Tract No. 8422. Over the next two years, Janss swiftly subdivided eight additional tracts to complete their development of Holmby Westwood.

The Janss Investment Company’s plan for the area called for large, irregularly shaped lots planned around curving streets that followed the natural contours of the land. In a nod to the adjacent University of California campus, several of the streets were named after distinguished Berkeley professors. Electrical and telephone wires were concealed in underground conduits, so as not to disturb the landscape. The neighborhood was further defined through a unified street tree program, which called for ornamental trees to be planted throughout the area.

Janss constructed a number of model homes throughout Westwood Hills to establish a standard of quality, taste, and style for the neighborhood. The company adopted the Spanish Colonial Revival style for residential construction in the Westwood area in an effort to create a cohesive aesthetic; it was believed that the “loosely defined spectrum of historical sources associated with Mediterranean Europe” would complement the Italian and Romanesque architecture of the adjacent university campus. Through the late 1920s, residences constructed in Holmby Westwood were almost universally designed in the Spanish Colonial or Mediterranean Revival styles. Architects of the period were well-versed in these historicist styles, and Holmby Westwood stood out for its association with several leading practitioners. Among the prominent architects who designed residences in Holmby Westwood were Paul Revere Williams, Allen Ruoff, Percy Parke Lewis, H. Roy Kelley, Eric Black, Wallace Neff, John Byers, William Gage, Allen Siple, and Leland Bryant.

By the mid-1930s, however, the popularity of Period Revival styles influenced by American architectural history had begun to eclipse the more regional aesthetic of Southern California. The vast majority of residences constructed in Holmby Westwood during this period exhibit the American Colonial Revival style. Other Period Revival styles constructed during the 1930s included the perennially popular Mediterranean Revival and Monterey Revival styles, as well as Neoclassical, Tudor Revival, French Norman Revival, Georgian Revival, and Dutch Colonial styles. Additionally, in 1933 the Ranch style was introduced to Holmby Westwood, marking a turning point in the evolution of architectural character in the neighborhood towards a more modern aesthetic.

As the community of Holmby Westwood began to grow, it acquired a reputation as an elite residential enclave. Although many of Hollywood’s biggest stars had already settled in the surrounding neighborhoods of Beverly Hills, Bel-Air, and Holmby Hills, Holmby Westwood offered an attractive alternative for less-established stars, particularly those who might just be starting out in the burgeoning entertainment business or who had recently relocated to Los Angeles. The early presence of these Hollywood stars played a critical role in establishing Holmby Westwood’s reputation as a neighborhood of distinction and glamour, a trend which continues to this day.

Today, the Holmby Westwood Residential Historic District stands out from surrounding development as a unique concentration of Period Revival architecture, and as an important example of residential suburban planning from the early automobile era developed by one of Southern California’s most influential real estate firms. The district’s continued

residential use, retention and maintenance of many residences dating from the original period of development, and shared planning features contribute to the neighborhood’s distinctive feel and help to convey a strong sense of time and place.

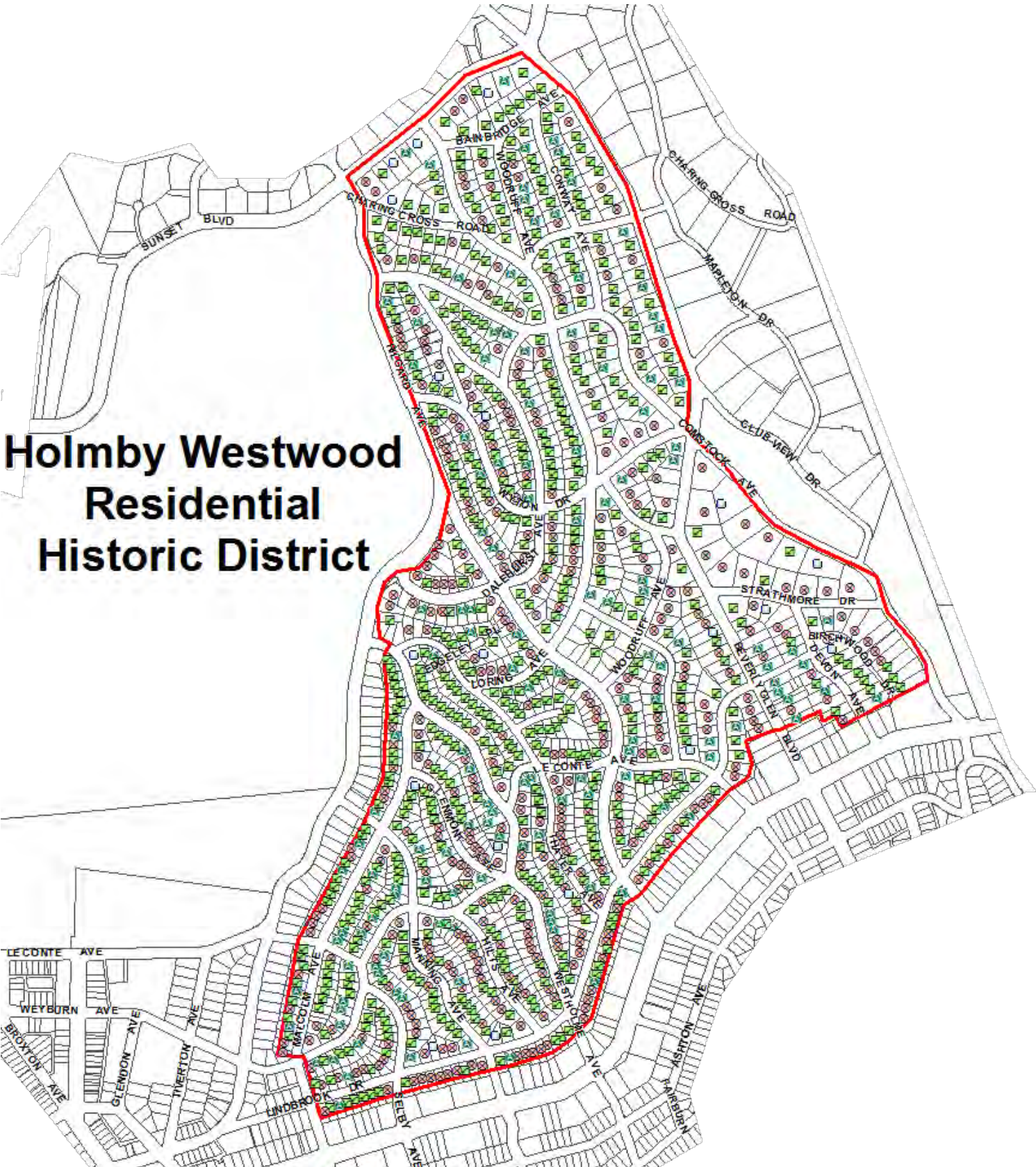

Holmby Westwood Residential Historic District

Context 1:

Context:	Architecture and Engineering, 1850-1980
Sub context:	No Sub-context
Theme:	Housing the Masses, 1880-1975
Sub theme:	Period Revival Neighborhoods, 1918-1942
Property type:	Automobile Suburb
Property sub type:	Neighborhood
Criteria:	C/3/3
Status code:	3S;3CS;5S3
Reason:	The Holmby Westwood Residential Historic District is significant as a cohesive collection of predominantly Period Revival residential architecture in Westwood.

Context 2:

Context:	Residential Development and Suburbanization, 1850-1980
Sub context:	No Sub-context
Theme:	Automobile Suburbanization, 1908-1937
Sub theme:	Suburban Planning and Development, 1908-1937
Property type:	Automobile Suburb
Property sub type:	Neighborhood
Criteria:	A/1/1
Status code:	3S;3CS;5S3
Reason:	The Holmby Westwood Residential Historic District is significant as an excellent example of residential suburban planning and development from the early automobile era in West Los Angeles.

Contributors/Non-Contributors:

Primary Address: 10401 W BAINBRIDGE AVE
 Other Address: 125 S BEVERLY GLEN BLVD
 Type: Contributor
 Year built: 1937
 Property type/sub type: Residential-Single Family; House
 Architectural style: American Colonial Revival



Primary Address: 10417 W BAINBRIDGE AVE
 Type: Contributor
 Year built: 1933
 Property type/sub type: Residential-Single Family; House
 Architectural style: Monterey Revival

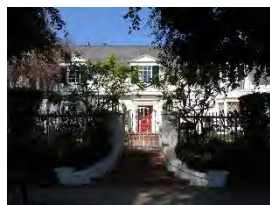

Primary Address: 10425 W BAINBRIDGE AVE
 Type: Contributor
 Year built: 1936
 Property type/sub type: Residential-Single Family; House
 Architectural style: American Colonial Revival

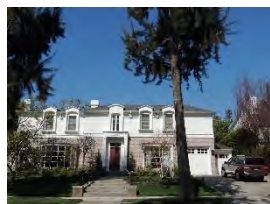

Primary Address: 10433 W BAINBRIDGE AVE
 Type: Contributor
 Year built: 1947
 Property type/sub type: Residential-Single Family; House
 Architectural style: American Colonial Revival



Primary Address: 10439 W BAINBRIDGE AVE
 Type: Contributor
 Year built: 1936
 Property type/sub type: Residential-Single Family; House
 Architectural style: Neoclassical



Primary Address: 10440 W BAINBRIDGE AVE
 Type: Contributor
 Year built: 1935
 Property type/sub type: Residential-Single Family; House
 Architectural style: American Colonial Revival; French Revival (Norman)



Primary Address: 10449 W BAINBRIDGE AVE
 Type: Contributor
 Year built: 1936
 Property type/sub type: Residential-Single Family; House
 Architectural style: American Colonial Revival



Primary Address: 10450 W BAINBRIDGE AVE
 Other Address: 201 S WOODRUFF AVE
 Type: Contributor
 Year built: 1941
 Property type/sub type: Residential-Single Family; House
 Architectural style: Ranch, American Colonial



Primary Address: 10461 W BAINBRIDGE AVE
 Type: Contributor
 Year built: 1950
 Property type/sub type: Residential-Single Family; House
 Architectural style: Minimal Traditional



Primary Address: 501 N BEVERLY GLEN BLVD
 Type: Not sure
 Year built: 1938
 Property type/sub type: Residential-Single Family; House
 Architectural style: American Colonial Revival



Primary Address: 107 S BEVERLY GLEN BLVD
 Other Address: 10400 W SUNSET BLVD
 Type: Contributor
 Year built: 1948
 Property type/sub type: Institutional-Government; Fire Station
 Architectural style: Modern, Mid-Century



Primary Address: 201 S BEVERLY GLEN BLVD
 Type: Contributor
 Year built: 1937
 Property type/sub type: Residential-Single Family; House
 Architectural style: American Colonial Revival



Primary Address: 221 S BEVERLY GLEN BLVD
 Type: Non-Contributor
 Year built: 1932
 Property type/sub type: Residential-Single Family; House
 Architectural style: Monterey Revival



Primary Address: 233 S BEVERLY GLEN BLVD
 Type: Contributor
 Year built: 1932
 Property type/sub type: Residential-Single Family; House
 Architectural style: Spanish Colonial Revival



Primary Address: 241 S BEVERLY GLEN BLVD
 Type: Contributor
 Year built: 1936
 Property type/sub type: Residential-Single Family; House
 Architectural style: American Colonial Revival



Primary Address: 255 S BEVERLY GLEN BLVD
 Type: Contributor
 Year built: 1936
 Property type/sub type: Residential-Single Family; House
 Architectural style: American Colonial Revival



Primary Address: 265 S BEVERLY GLEN BLVD
 Type: Contributor
 Year built: 1949
 Property type/sub type: Residential-Single Family; House
 Architectural style: American Colonial Revival



Primary Address: 273 S BEVERLY GLEN BLVD
 Type: Non-Contributor
 Year built: 1937
 Property type/sub type: Residential-Single Family; House
 Architectural style: American Colonial Revival



Primary Address: 285 S BEVERLY GLEN BLVD
 Type: Contributor
 Year built: 1935
 Property type/sub type: Residential-Single Family; House
 Architectural style: French Revival (Norman)

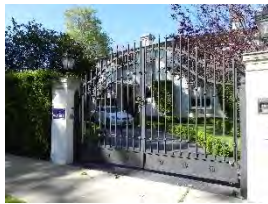

Primary Address: 293 S BEVERLY GLEN BLVD
 Type: Non-Contributor
 Year built: 1948
 Property type/sub type: Residential-Single Family; House
 Architectural style: Mediterranean Revival



Primary Address: 301 S BEVERLY GLEN BLVD
 Type: Altered Contributor
 Year built: 1937
 Property type/sub type: Residential-Single Family; House
 Architectural style: American Colonial Revival



Primary Address: 315 S BEVERLY GLEN BLVD
 Type: Contributor
 Year built: 1931
 Property type/sub type: Residential-Single Family; House
 Architectural style: Tudor Revival

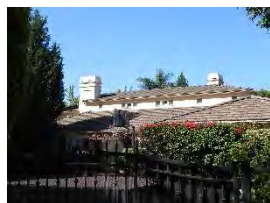

Primary Address: 323 S BEVERLY GLEN BLVD
 Type: Non-Contributor
 Year built: 1934
 Property type/sub type: Residential-Single Family; House
 Architectural style: Ranch, American Colonial



Primary Address: 333 S BEVERLY GLEN BLVD
 Type: Contributor
 Year built: 1938
 Property type/sub type: Residential-Single Family; House
 Architectural style: American Colonial Revival

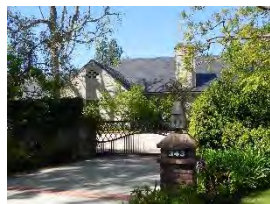

Primary Address: 343 S BEVERLY GLEN BLVD
 Type: Altered Contributor
 Year built: 1937
 Property type/sub type: Residential-Single Family; House
 Architectural style: Tudor Revival



Primary Address: 353 S BEVERLY GLEN BLVD
 Type: Contributor
 Year built: 1935
 Property type/sub type: Residential-Single Family; House
 Architectural style: American Colonial Revival



Primary Address: 363 S BEVERLY GLEN BLVD
 Type: Altered Contributor
 Year built: 1942
 Property type/sub type: Residential-Single Family; House
 Architectural style: American Colonial Revival

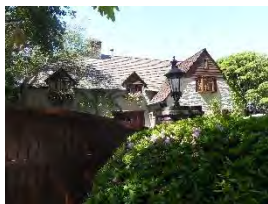

Primary Address: 373 S BEVERLY GLEN BLVD
 Type: Altered Contributor
 Year built: 1930
 Property type/sub type: Residential-Single Family; House
 Architectural style: Tudor Revival



Primary Address: 383 S BEVERLY GLEN BLVD
 Type: Non-Contributor
 Year built: 1930
 Property type/sub type: Residential-Single Family; House
 Architectural style: Tudor Revival



Primary Address: 393 S BEVERLY GLEN BLVD
 Type: Contributor
 Year built: 1932
 Property type/sub type: Residential-Single Family; House
 Architectural style: Monterey Revival



Primary Address: 401 S BEVERLY GLEN BLVD
 Type: Contributor
 Year built: 1933
 Property type/sub type: Residential-Single Family; House
 Architectural style: Monterey Revival



Primary Address: 415 S BEVERLY GLEN BLVD
 Type: Altered Contributor
 Year built: 1937
 Property type/sub type: Residential-Single Family; House
 Architectural style: American Colonial Revival



Primary Address: 433 S BEVERLY GLEN BLVD
 Type: Contributor
 Year built: 1929
 Property type/sub type: Residential-Single Family; House
 Architectural style: Mediterranean Revival



Primary Address: 519 S BEVERLY GLEN BLVD
 Type: Altered Contributor
 Year built: 1940
 Property type/sub type: Residential-Single Family; House
 Architectural style: American Colonial Revival; French Revival (Norman)



Primary Address: 539 S BEVERLY GLEN BLVD
 Type: Non-Contributor
 Year built: 1936
 Property type/sub type: Residential-Single Family; House
 Architectural style: French Revival (Norman)



Primary Address: 550 S BEVERLY GLEN BLVD
 Type: Non-Contributor
 Year built: 2014
 Property type/sub type: Residential-Single Family; House
 Architectural style: Other

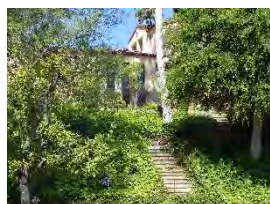

Primary Address: 551 S BEVERLY GLEN BLVD
 Type: Non-Contributor
 Year built: 1929
 Property type/sub type: Residential-Single Family; House
 Architectural style: Spanish Colonial Revival



Primary Address: 559 S BEVERLY GLEN BLVD
 Other Address: 542 S WOODRUFF AVE
 550 S WOODRUFF AVE
 Type: Contributor
 Year built: 1950
 Property type/sub type: Residential-Single Family; House
 Architectural style: Minimal Traditional



Primary Address: 570 S BEVERLY GLEN BLVD
 Type: Contributor
 Year built: 1937
 Property type/sub type: Residential-Single Family; House
 Architectural style: Monterey Revival



Primary Address: 615 S BEVERLY GLEN BLVD
 Type: Non-Contributor
 Year built: 1961
 Property type/sub type: Residential-Single Family; House
 Architectural style: Modern, Mid-Century



Primary Address: 623 S BEVERLY GLEN BLVD
 Type: Contributor
 Year built: 1929
 Property type/sub type: Residential-Single Family; House
 Architectural style: Spanish Colonial Revival

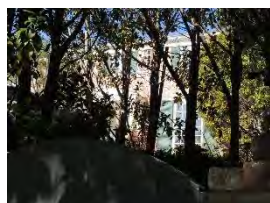

Primary Address: 630 S BEVERLY GLEN BLVD
 Type: Non-Contributor
 Year built: 1937
 Property type/sub type: Residential-Single Family; House
 Architectural style: American Colonial Revival



Primary Address: 645 S BEVERLY GLEN BLVD
 Type: Non-Contributor
 Year built: 1951
 Property type/sub type: Residential-Single Family; House
 Architectural style: American Colonial Revival



Primary Address: 651 S BEVERLY GLEN BLVD
 Type: Contributor
 Year built: 1949
 Property type/sub type: Residential-Single Family; House
 Architectural style: American Colonial Revival



Primary Address: 700 S BEVERLY GLEN BLVD
 Other Address: 10386 W STRATHMORE DR
 Type: Contributor
 Year built: 1939
 Property type/sub type: Residential-Single Family; House
 Architectural style: French Revival (Norman)



Primary Address: 701 S BEVERLY GLEN BLVD
 Type: Non-Contributor
 Year built: 1949
 Property type/sub type: Residential-Single Family; House
 Architectural style: American Colonial Revival



Primary Address: 711 S BEVERLY GLEN BLVD
 Type: Non-Contributor
 Year built: 2014
 Property type/sub type: Residential-Single Family; House
 Architectural style: Other



Primary Address: 719 S BEVERLY GLEN BLVD
 Type: Not sure
 Year built: 1936
 Property type/sub type: Residential-Single Family; House
 Architectural style: Mediterranean Revival



Primary Address: 722 S BEVERLY GLEN BLVD
 Type: Contributor
 Year built: 1930
 Property type/sub type: Residential-Single Family; House
 Architectural style: Mediterranean Revival



Primary Address: 727 S BEVERLY GLEN BLVD
 Type: Contributor
 Year built: 1929
 Property type/sub type: Residential-Single Family; House
 Architectural style: Mediterranean Revival



Primary Address: 732 S BEVERLY GLEN BLVD
 Type: Non-Contributor
 Year built: 1930
 Property type/sub type: Residential-Single Family; House
 Architectural style: Mediterranean Revival



Primary Address: 735 S BEVERLY GLEN BLVD
 Type: Non-Contributor
 Year built: 1955
 Property type/sub type: Residential-Single Family; House
 Architectural style: No style



Primary Address: 743 S BEVERLY GLEN BLVD
 Type: Contributor
 Year built: 1940
 Property type/sub type: Residential-Single Family; House
 Architectural style: Tudor Revival



Primary Address: 748 S BEVERLY GLEN BLVD
 Type: Altered Contributor
 Year built: 1927
 Property type/sub type: Residential-Single Family; House
 Architectural style: Tudor Revival



Primary Address: 751 S BEVERLY GLEN BLVD
 Type: Non-Contributor
 Year built: 1950
 Property type/sub type: Residential-Single Family; House
 Architectural style: No style



Primary Address: 756 S BEVERLY GLEN BLVD
 Type: Non-Contributor
 Year built: 1948
 Property type/sub type: Residential-Single Family; House
 Architectural style: Ranch, Traditional



Primary Address: 759 S BEVERLY GLEN BLVD
 Type: Contributor
 Year built: 1950
 Property type/sub type: Residential-Single Family; House
 Architectural style: Ranch, Traditional



Primary Address: 762 S BEVERLY GLEN BLVD
 Type: Altered Contributor
 Year built: 1934
 Property type/sub type: Residential-Single Family; House
 Architectural style: Ranch, Hacienda



Primary Address: 800 S BEVERLY GLEN BLVD
 Type: Altered Contributor
 Year built: 1932
 Property type/sub type: Residential-Single Family; House
 Architectural style: Spanish Colonial Revival



Primary Address: 801 S BEVERLY GLEN BLVD
 Type: Non-Contributor
 Year built: 1929
 Property type/sub type: Residential-Single Family; House
 Architectural style: Spanish Colonial Revival



Primary Address: 812 S BEVERLY GLEN BLVD
 Type: Altered Contributor
 Year built: 1946
 Property type/sub type: Residential-Single Family; House
 Architectural style: French Revival (Norman)



Primary Address: 815 S BEVERLY GLEN BLVD
 Type: Non-Contributor
 Year built: 1950
 Property type/sub type: Residential-Single Family; House
 Architectural style: Ranch, Cape Cod



Primary Address: 818 S BEVERLY GLEN BLVD
 Type: Altered Contributor
 Year built: 1929
 Property type/sub type: Residential-Single Family; House
 Architectural style: Spanish Colonial Revival

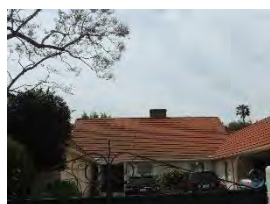

Primary Address: 825 S BEVERLY GLEN BLVD
 Type: Non-Contributor
 Year built: 1940
 Property type/sub type: Residential-Single Family; House
 Architectural style: Ranch, Minimal



Primary Address: 828 S BEVERLY GLEN BLVD
 Type: Non-Contributor
 Year built: 1950
 Property type/sub type: Residential-Single Family; House
 Architectural style: No style



Primary Address: 831 S BEVERLY GLEN BLVD
 Type: Non-Contributor
 Year built: 1949
 Property type/sub type: Residential-Single Family; House
 Architectural style: Minimal Traditional



Primary Address: 836 S BEVERLY GLEN BLVD
 Type: Altered Contributor
 Year built: 1932
 Property type/sub type: Residential-Single Family; House
 Architectural style: Spanish Colonial Revival



Primary Address: 812 S BIRCHWOOD DR
 Type: Altered Contributor
 Year built: 1938
 Property type/sub type: Residential-Single Family; House
 Architectural style: American Colonial Revival



Primary Address: 830 S BIRCHWOOD DR
Type: Non-Contributor
Year built: 1929
Property type/sub type: Residential-Single Family; House
Architectural style: Spanish Colonial Revival



Primary Address: 836 S BIRCHWOOD DR
Type: Non-Contributor
Year built: 1937
Property type/sub type: Residential-Single Family; House
Architectural style: American Colonial Revival



Primary Address: 850 S BIRCHWOOD DR
Other Address: 819 S COMSTOCK AVE
Type: Non-Contributor
Year built: 1938
Property type/sub type: Residential-Single Family; House
Architectural style: American Colonial Revival

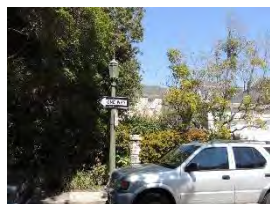

Primary Address: 854 S BIRCHWOOD DR
Other Address: 852 S BIRCHWOOD DR
Type: Non-Contributor
Year built: 1937
Property type/sub type: Residential-Single Family; House
Architectural style: American Colonial Revival



Primary Address: 860 S BIRCHWOOD DR
Type: Contributor
Year built: 1928
Property type/sub type: Residential-Single Family; House
Architectural style: Spanish Colonial Revival



Primary Address: 868 S BIRCHWOOD DR
 Type: Contributor
 Year built: 1932
 Property type/sub type: Residential-Single Family; House
 Architectural style: Spanish Colonial Revival



Primary Address: 874 S BIRCHWOOD DR
 Type: Contributor
 Year built: 1942
 Property type/sub type: Residential-Single Family; House
 Architectural style: Modern, Mid-Century



Primary Address: 10425 W CHARING CROSS ROAD
 Type: Non-Contributor
 Year built: 2011
 Property type/sub type: Residential-Single Family; House
 Architectural style: Other



Primary Address: 10440 W CHARING CROSS ROAD
 Type: Contributor
 Year built: 1937
 Property type/sub type: Residential-Single Family; House
 Architectural style: American Colonial Revival



Primary Address: 10444 W CHARING CROSS ROAD
 Type: Non-Contributor
 Year built: 1955
 Property type/sub type: Residential-Single Family; House
 Architectural style: Ranch, Contemporary



Primary Address: 10450 W CHARING CROSS ROAD
 Type: Contributor
 Year built: 1940
 Property type/sub type: Residential-Single Family; House
 Architectural style: American Colonial Revival



Primary Address: 10460 W CHARING CROSS ROAD
 Other Address: 10464 W CHARING CROSS ROAD
 Type: Contributor
 Year built: 1939
 Property type/sub type: Residential-Single Family; House
 Architectural style: Tudor Revival



Primary Address: 10465 W CHARING CROSS ROAD
 Type: Contributor
 Year built: 1937
 Property type/sub type: Residential-Single Family; House
 Architectural style: Neoclassical



Primary Address: 10470 W CHARING CROSS ROAD
 Type: Contributor
 Year built: 1933
 Property type/sub type: Residential-Single Family; House
 Architectural style: Spanish Colonial Revival; Mediterranean Revival



Primary Address: 10477 W CHARING CROSS ROAD
 Type: Contributor
 Year built: 1936
 Property type/sub type: Residential-Single Family; House
 Architectural style: American Colonial Revival



Primary Address: 10480 W CHARING CROSS ROAD
 Type: Contributor
 Year built: 1930
 Property type/sub type: Residential-Single Family; House
 Architectural style: Tudor Revival



Primary Address: 10485 W CHARING CROSS ROAD
 Type: Not sure
 Year built: 1947
 Property type/sub type: Residential-Single Family; House
 Architectural style: Other



Primary Address: 10488 W CHARING CROSS ROAD
 Type: Contributor
 Year built: 1936
 Property type/sub type: Residential-Single Family; House
 Architectural style: Tudor Revival



Primary Address: 10490 W CHARING CROSS ROAD
 Type: Contributor
 Year built: 1951
 Property type/sub type: Residential-Single Family; House
 Architectural style: Ranch, Traditional



Primary Address: 476 N COMSTOCK AVE
 Type: Contributor
 Year built: 1934
 Property type/sub type: Residential-Single Family; House
 Architectural style: Ranch, American Colonial



Primary Address: 242 S COMSTOCK AVE
 Type: Non-Contributor
 Year built: 1938
 Property type/sub type: Residential-Single Family; House
 Architectural style: American Colonial Revival



Primary Address: 250 S COMSTOCK AVE
 Type: Contributor
 Year built: 1940
 Property type/sub type: Residential-Single Family; House
 Architectural style: American Colonial Revival

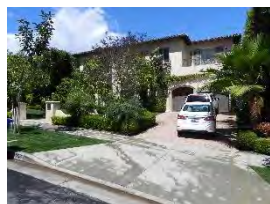

Primary Address: 258 S COMSTOCK AVE
 Type: Non-Contributor
 Year built: 2009
 Property type/sub type: Residential-Single Family; House
 Architectural style: Other



Primary Address: 300 S COMSTOCK AVE
 Type: Contributor
 Year built: 1931
 Property type/sub type: Residential-Single Family; House
 Architectural style: Tudor Revival



Primary Address: 310 S COMSTOCK AVE
 Type: Contributor
 Year built: 1948
 Property type/sub type: Residential-Single Family; House
 Architectural style: American Colonial Revival



Primary Address: 315 S COMSTOCK AVE
 Type: Contributor
 Year built: 1939
 Property type/sub type: Residential-Single Family; House
 Architectural style: American Colonial Revival



Primary Address: 320 S COMSTOCK AVE
 Type: Contributor
 Year built: 1941
 Property type/sub type: Residential-Single Family; House
 Architectural style: American Colonial Revival

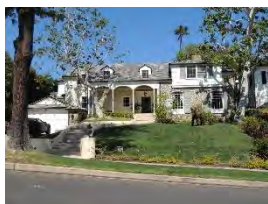

Primary Address: 326 S COMSTOCK AVE
 Type: Altered Contributor
 Year built: 1937
 Property type/sub type: Residential-Single Family; House
 Architectural style: American Colonial Revival



Primary Address: 333 S COMSTOCK AVE
 Type: Contributor
 Year built: 1932
 Property type/sub type: Residential-Single Family; House
 Architectural style: Spanish Colonial Revival



Primary Address: 334 S COMSTOCK AVE
 Type: Non-Contributor
 Year built: 1941
 Property type/sub type: Residential-Single Family; House
 Architectural style: American Colonial Revival

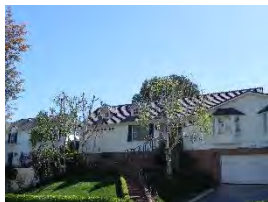

Primary Address: 341 S COMSTOCK AVE
 Type: Contributor
 Year built: 1951
 Property type/sub type: Residential-Single Family; House
 Architectural style: Ranch, American Colonial



Primary Address: 342 S COMSTOCK AVE
 Type: Non-Contributor
 Year built: 1930
 Property type/sub type: Residential-Single Family; House
 Architectural style: Spanish Colonial Revival



Primary Address: 349 S COMSTOCK AVE
 Type: Contributor
 Year built: 1941
 Property type/sub type: Residential-Single Family; House
 Architectural style: American Colonial Revival

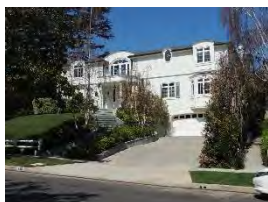

Primary Address: 350 S COMSTOCK AVE
 Type: Non-Contributor
 Year built: 2008
 Property type/sub type: Residential-Single Family; House
 Architectural style: Other



Primary Address: 357 S COMSTOCK AVE
 Type: Contributor
 Year built: 1953
 Property type/sub type: Residential-Single Family; House
 Architectural style: American Colonial Revival



Primary Address: 358 S COMSTOCK AVE
 Type: Contributor
 Year built: 1941
 Property type/sub type: Residential-Single Family; House
 Architectural style: American Colonial Revival



Primary Address: 365 S COMSTOCK AVE
 Type: Altered Contributor
 Year built: 1931
 Property type/sub type: Residential-Single Family; House
 Architectural style: Spanish Colonial Revival



Primary Address: 366 S COMSTOCK AVE
 Type: Contributor
 Year built: 1937
 Property type/sub type: Residential-Single Family; House
 Architectural style: American Colonial Revival



Primary Address: 374 S COMSTOCK AVE
 Type: Non-Contributor
 Year built: 1947
 Property type/sub type: Residential-Single Family; House
 Architectural style: American Colonial Revival



Primary Address: 400 S COMSTOCK AVE
 Type: Contributor
 Year built: 1938
 Property type/sub type: Residential-Single Family; House
 Architectural style: Tudor Revival



Primary Address: 401 S COMSTOCK AVE
 Type: Contributor
 Year built: 1951
 Property type/sub type: Residential-Single Family; House
 Architectural style: Modern, Mid-Century



Primary Address: 416 S COMSTOCK AVE
Type: Contributor
Year built: 1934
Property type/sub type: Residential-Single Family; House
Architectural style: Ranch, Hacienda



Primary Address: 424 S COMSTOCK AVE
Type: Contributor
Year built: 1941
Property type/sub type: Residential-Single Family; House
Architectural style: French Revival (Norman)



Primary Address: 425 S COMSTOCK AVE
Type: Contributor
Year built: 1940
Property type/sub type: Residential-Single Family; House
Architectural style: American Colonial Revival



Primary Address: 432 S COMSTOCK AVE
Type: Contributor
Year built: 1932
Property type/sub type: Residential-Single Family; House
Architectural style: Monterey Revival



Primary Address: 437 S COMSTOCK AVE
Type: Contributor
Year built: 1937
Property type/sub type: Residential-Single Family; House
Architectural style: American Colonial Revival



Primary Address: 444 S COMSTOCK AVE
Type: Non-Contributor
Year built: 2010
Property type/sub type: Residential-Single Family; House
Architectural style: Other



Primary Address: 445 S COMSTOCK AVE
 Type: Altered Contributor
 Year built: 1937
 Property type/sub type: Residential-Single Family; House
 Architectural style: Tudor Revival; Ranch, Traditional



Primary Address: 451 S COMSTOCK AVE
 Type: Contributor
 Year built: 1953
 Property type/sub type: Residential-Single Family; House
 Architectural style: Ranch, Traditional



Primary Address: 454 S COMSTOCK AVE
 Type: Contributor
 Year built: 1937
 Property type/sub type: Residential-Single Family; House
 Architectural style: American Colonial Revival; French Revival (Norman)



Primary Address: 459 S COMSTOCK AVE
 Type: Contributor
 Year built: 1933
 Property type/sub type: Residential-Single Family; House
 Architectural style: Spanish Colonial Revival



Primary Address: 464 S COMSTOCK AVE
 Type: Altered Contributor
 Year built: 1934
 Property type/sub type: Residential-Single Family; House
 Architectural style: Monterey Revival



Primary Address: 467 S COMSTOCK AVE
 Type: Contributor
 Year built: 1948
 Property type/sub type: Residential-Single Family; House
 Architectural style: Modern, Mid-Century



Primary Address: 475 S COMSTOCK AVE
 Type: Altered Contributor
 Year built: 1940
 Property type/sub type: Residential-Single Family; House
 Architectural style: American Colonial Revival



Primary Address: 515 S COMSTOCK AVE
 Type: Non-Contributor
 Year built: 1954
 Property type/sub type: Residential-Single Family; House
 Architectural style: No style



Primary Address: 541 S COMSTOCK AVE
 Type: Not sure
 Year built: 1934
 Property type/sub type: Residential-Single Family; House
 Architectural style: Unknown/not visible



Primary Address: 567 S COMSTOCK AVE
 Type: Non-Contributor
 Year built: 2014
 Property type/sub type: Residential-Single Family; House
 Architectural style: Not Applicable



Primary Address: 601 S COMSTOCK AVE
 Type: Non-Contributor
 Year built: 1946
 Property type/sub type: Residential-Single Family; House
 Architectural style: Tudor Revival



Primary Address: 623 S COMSTOCK AVE
 Type: Contributor
 Year built: 1951
 Property type/sub type: Residential-Single Family; House
 Architectural style: Ranch, Traditional



Primary Address: 645 S COMSTOCK AVE
Type: Not sure
Year built: 1942
Property type/sub type: Residential-Single Family; House
Architectural style: Modern, Mid-Century



Primary Address: 200 S CONWAY AVE
Other Address: 10416 W BAINBRIDGE AVE
Type: Contributor
Year built: 1935
Property type/sub type: Residential-Single Family; House
Architectural style: American Colonial Revival; Monterey Revival



Primary Address: 201 S CONWAY AVE
Other Address: 10430 W BAINBRIDGE AVE
Type: Contributor
Year built: 1950
Property type/sub type: Residential-Single Family; House
Architectural style: Ranch, Traditional



Primary Address: 214 S CONWAY AVE
Type: Contributor
Year built: 1936
Property type/sub type: Residential-Single Family; House
Architectural style: American Colonial Revival



Primary Address: 221 S CONWAY AVE
Type: Altered Contributor
Year built: 1929
Property type/sub type: Residential-Single Family; House
Architectural style: Tudor Revival



Primary Address: 224 S CONWAY AVE
 Type: Altered Contributor
 Year built: 1935
 Property type/sub type: Residential-Single Family; House
 Architectural style: American Colonial Revival



Primary Address: 229 S CONWAY AVE
 Type: Contributor
 Year built: 1937
 Property type/sub type: Residential-Single Family; House
 Architectural style: Neoclassical

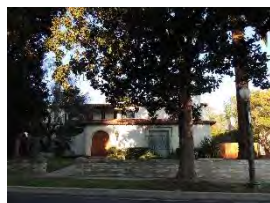

Primary Address: 234 S CONWAY AVE
 Type: Altered Contributor
 Year built: 1930
 Property type/sub type: Residential-Single Family; House
 Architectural style: Spanish Colonial Revival

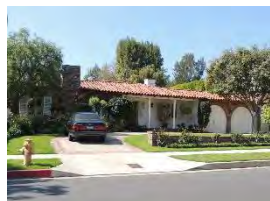

Primary Address: 237 S CONWAY AVE
 Type: Contributor
 Year built: 1933
 Property type/sub type: Residential-Single Family; House
 Architectural style: Ranch, Hacienda

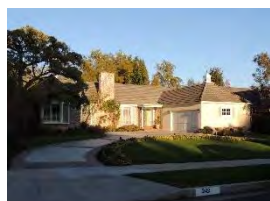

Primary Address: 242 S CONWAY AVE
 Type: Contributor
 Year built: 1947
 Property type/sub type: Residential-Single Family; House
 Architectural style: Ranch, American Colonial

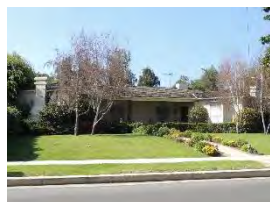

Primary Address: 245 S CONWAY AVE
 Type: Contributor
 Year built: 1938
 Property type/sub type: Residential-Single Family; House
 Architectural style: Ranch, Traditional



Primary Address: 248 S CONWAY AVE
 Type: Contributor
 Year built: 1948
 Property type/sub type: Residential-Single Family; House
 Architectural style: Ranch, Cape Cod



Primary Address: 253 S CONWAY AVE
 Type: Contributor
 Year built: 1929
 Property type/sub type: Residential-Single Family; House
 Architectural style: Tudor Revival



Primary Address: 256 S CONWAY AVE
 Type: Altered Contributor
 Year built: 1929
 Property type/sub type: Residential-Single Family; House
 Architectural style: Spanish Colonial Revival



Primary Address: 259 S CONWAY AVE
 Type: Contributor
 Year built: 1949
 Property type/sub type: Residential-Single Family; House
 Architectural style: Modern, Mid-Century



Primary Address: 264 S CONWAY AVE
 Type: Contributor
 Year built: 1930
 Property type/sub type: Residential-Single Family; House
 Architectural style: Spanish Colonial Revival



Primary Address: 267 S CONWAY AVE
 Type: Altered Contributor
 Year built: 1930
 Property type/sub type: Residential-Single Family; House
 Architectural style: Monterey Revival



Primary Address: 272 S CONWAY AVE
 Type: Contributor
 Year built: 1935
 Property type/sub type: Residential-Single Family; House
 Architectural style: Monterey Revival



Primary Address: 280 S CONWAY AVE
 Type: Contributor
 Year built: 1934
 Property type/sub type: Residential-Single Family; House
 Architectural style: Monterey Revival



Primary Address: 300 S CONWAY AVE
 Type: Contributor
 Year built: 1927
 Property type/sub type: Residential-Single Family; House
 Architectural style: Spanish Colonial Revival



Primary Address: 301 S CONWAY AVE
 Type: Contributor
 Year built: 1934
 Property type/sub type: Residential-Single Family; House
 Architectural style: American Colonial Revival



Primary Address: 315 S CONWAY AVE
 Type: Contributor
 Year built: 1927
 Property type/sub type: Residential-Single Family; House
 Architectural style: Spanish Colonial Revival



Primary Address: 316 S CONWAY AVE
 Type: Non-Contributor
 Year built: 1989
 Property type/sub type: Residential-Single Family; House
 Architectural style: Other



Primary Address: 321 S CONWAY AVE
 Type: Contributor
 Year built: 1930
 Property type/sub type: Residential-Single Family; House
 Architectural style: Tudor Revival



Primary Address: 324 S CONWAY AVE
 Type: Contributor
 Year built: 1937
 Property type/sub type: Residential-Single Family; House
 Architectural style: American Colonial Revival



Primary Address: 329 S CONWAY AVE
 Type: Altered Contributor
 Year built: 1931
 Property type/sub type: Residential-Single Family; House
 Architectural style: Spanish Colonial Revival



Primary Address: 332 S CONWAY AVE
 Type: Non-Contributor
 Year built: 1929
 Property type/sub type: Residential-Single Family; House
 Architectural style: Monterey Revival



Primary Address: 337 S CONWAY AVE
 Type: Non-Contributor
 Year built: 2010
 Property type/sub type: Residential-Single Family; House
 Architectural style: Other



Primary Address: 344 S CONWAY AVE
 Type: Contributor
 Year built: 1934
 Property type/sub type: Residential-Single Family; House
 Architectural style: American Colonial Revival



Primary Address: 347 S CONWAY AVE
Type: Contributor
Year built: 1936
Property type/sub type: Residential-Single Family; House
Architectural style: American Colonial Revival

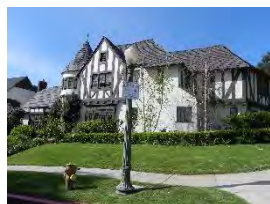

Primary Address: 305 S DALEHURST AVE
Type: Contributor
Year built: 1930
Property type/sub type: Residential-Single Family; House
Architectural style: Tudor Revival

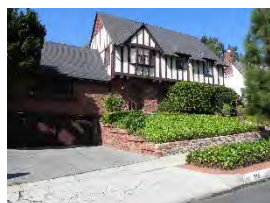

Primary Address: 315 S DALEHURST AVE
Type: Contributor
Year built: 1931
Property type/sub type: Residential-Single Family; House
Architectural style: Tudor Revival



Primary Address: 321 S DALEHURST AVE
Type: Non-Contributor
Year built: 1948
Property type/sub type: Residential-Single Family; House
Architectural style: American Colonial Revival



Primary Address: 327 S DALEHURST AVE
Type: Altered Contributor
Year built: 1931
Property type/sub type: Residential-Single Family; House
Architectural style: Spanish Colonial Revival



Primary Address: 331 S DALEHURST AVE
Type: Non-Contributor
Year built: 1976
Property type/sub type: Residential-Single Family; House
Architectural style: Modern, Late



Primary Address: 334 S DALEHURST AVE
 Type: Contributor
 Year built: 1938
 Property type/sub type: Residential-Single Family; House
 Architectural style: American Colonial Revival

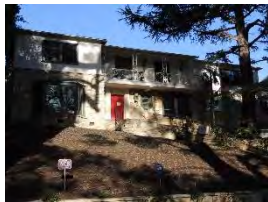

Primary Address: 344 S DALEHURST AVE
 Type: Contributor
 Year built: 1940
 Property type/sub type: Residential-Single Family; House
 Architectural style: American Colonial Revival

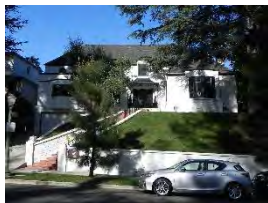

Primary Address: 352 S DALEHURST AVE
 Type: Contributor
 Year built: 1940
 Property type/sub type: Residential-Single Family; House
 Architectural style: French Revival (Norman)



Primary Address: 360 S DALEHURST AVE
 Type: Contributor
 Year built: 1940
 Property type/sub type: Residential-Single Family; House
 Architectural style: American Colonial Revival



Primary Address: 368 S DALEHURST AVE
 Type: Contributor
 Year built: 1940
 Property type/sub type: Residential-Single Family; House
 Architectural style: American Colonial Revival



Primary Address: 383 S DALEHURST AVE
 Type: Contributor
 Year built: 1947
 Property type/sub type: Residential-Single Family; House
 Architectural style: Ranch, American Colonial



Primary Address: 393 S DALEHURST AVE
 Type: Contributor
 Year built: 1939
 Property type/sub type: Residential-Single Family; House
 Architectural style: American Colonial Revival



Primary Address: 430 S DALEHURST AVE
 Type: Contributor
 Year built: 1928
 Property type/sub type: Residential-Single Family; House
 Architectural style: American Colonial Revival



Primary Address: 431 S DALEHURST AVE
 Type: Contributor
 Year built: 1953
 Property type/sub type: Residential-Single Family; House
 Architectural style: Ranch, Traditional



Primary Address: 435 S DALEHURST AVE
 Type: Non-Contributor
 Year built: 1948
 Property type/sub type: Residential-Single Family; House
 Architectural style: American Colonial Revival



Primary Address: 436 S DALEHURST AVE
 Type: Contributor
 Year built: 1936
 Property type/sub type: Residential-Single Family; House
 Architectural style: Monterey Revival



Primary Address: 441 S DALEHURST AVE
 Type: Non-Contributor
 Year built: 1966
 Property type/sub type: Residential-Single Family; House
 Architectural style: Ranch, Traditional



Primary Address: 442 S DALEHURST AVE
Type: Altered Contributor
Year built: 1940
Property type/sub type: Residential-Single Family; House
Architectural style: American Colonial Revival



Primary Address: 447 S DALEHURST AVE
Type: Non-Contributor
Year built: 1948
Property type/sub type: Residential-Single Family; House
Architectural style: American Colonial Revival



Primary Address: 448 S DALEHURST AVE
Type: Non-Contributor
Year built: 1935
Property type/sub type: Residential-Single Family; House
Architectural style: Other



Primary Address: 453 S DALEHURST AVE
Type: Contributor
Year built: 1934
Property type/sub type: Residential-Single Family; House
Architectural style: Tudor Revival



Primary Address: 454 S DALEHURST AVE
Type: Non-Contributor
Year built: 2011
Property type/sub type: Residential-Single Family; House
Architectural style: Other



Primary Address: 460 S DALEHURST AVE
Type: Contributor
Year built: 1940
Property type/sub type: Residential-Single Family; House
Architectural style: American Colonial Revival



Primary Address: 461 S DALEHURST AVE
 Type: Contributor
 Year built: 1936
 Property type/sub type: Residential-Single Family; House
 Architectural style: American Colonial Revival; Tudor Revival



Primary Address: 466 S DALEHURST AVE
 Type: Contributor
 Year built: 1936
 Property type/sub type: Residential-Single Family; House
 Architectural style: American Colonial Revival



Primary Address: 467 S DALEHURST AVE
 Other Address: 465 S DALEHURST AVE
 471 S DALEHURST AVE
 Type: Contributor
 Year built: 1935
 Property type/sub type: Residential-Single Family; House
 Architectural style: American Colonial Revival



Primary Address: 472 S DALEHURST AVE
 Type: Contributor
 Year built: 1935
 Property type/sub type: Residential-Single Family; House
 Architectural style: American Colonial Revival



Primary Address: 478 S DALEHURST AVE
 Type: Contributor
 Year built: 1936
 Property type/sub type: Residential-Single Family; House
 Architectural style: Monterey Revival



Primary Address: 479 S DALEHURST AVE
 Type: Altered Contributor
 Year built: 1937
 Property type/sub type: Residential-Single Family; House
 Architectural style: American Colonial Revival



Primary Address: 483 S DALEHURST AVE
 Type: Non-Contributor
 Year built: 1935
 Property type/sub type: Residential-Single Family; House
 Architectural style: American Colonial Revival

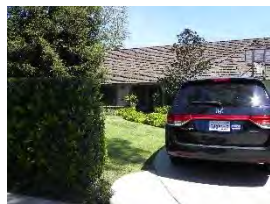

Primary Address: 484 S DALEHURST AVE
 Type: Contributor
 Year built: 1949
 Property type/sub type: Residential-Single Family; House
 Architectural style: Ranch, Traditional



Primary Address: 488 S DALEHURST AVE
 Type: Contributor
 Year built: 1941
 Property type/sub type: Residential-Single Family; House
 Architectural style: Minimal Traditional



Primary Address: 489 S DALEHURST AVE
 Type: Contributor
 Year built: 1935
 Property type/sub type: Residential-Single Family; House
 Architectural style: Monterey Revival



Primary Address: 495 S DALEHURST AVE
 Type: Not sure
 Year built: 1932
 Property type/sub type: Residential-Single Family; House
 Architectural style: Spanish Colonial Revival



Primary Address: 500 S DALEHURST AVE
 Type: Contributor
 Year built: 1936
 Property type/sub type: Residential-Single Family; House
 Architectural style: American Colonial Revival



Primary Address: 503 S DALEHURST AVE
 Type: Contributor
 Year built: 1936
 Property type/sub type: Residential-Single Family; House
 Architectural style: American Colonial Revival



Primary Address: 510 S DALEHURST AVE
 Type: Non-Contributor
 Year built: 1999
 Property type/sub type: Residential-Single Family; House
 Architectural style: Other



Primary Address: 515 S DALEHURST AVE
 Type: Non-Contributor
 Year built: 1987
 Property type/sub type: Residential-Single Family; House
 Architectural style: No style



Primary Address: 516 S DALEHURST AVE
 Type: Non-Contributor
 Year built: 1941
 Property type/sub type: Residential-Single Family; House
 Architectural style: Ranch, American Colonial



Primary Address: 522 S DALEHURST AVE
 Type: Contributor
 Year built: 1936
 Property type/sub type: Residential-Single Family; House
 Architectural style: American Colonial Revival; French Revival (Norman)

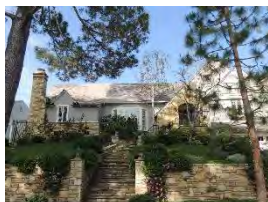

Primary Address: 523 S DALEHURST AVE
 Type: Contributor
 Year built: 1939
 Property type/sub type: Residential-Single Family; House
 Architectural style: Tudor Revival



Primary Address: 530 S DALEHURST AVE
 Type: Non-Contributor
 Year built: 1931
 Property type/sub type: Residential-Single Family; House
 Architectural style: Spanish Colonial Revival



Primary Address: 535 S DALEHURST AVE
 Type: Non-Contributor
 Year built: 1939
 Property type/sub type: Residential-Single Family; House
 Architectural style: American Colonial Revival



Primary Address: 536 S DALEHURST AVE
 Type: Contributor
 Year built: 1937
 Property type/sub type: Residential-Single Family; House
 Architectural style: American Colonial Revival



Primary Address: 542 S DALEHURST AVE
 Type: Non-Contributor
 Year built: 2004
 Property type/sub type: Residential-Single Family; House
 Architectural style: Other



Primary Address: 548 S DALEHURST AVE
 Type: Non-Contributor
 Year built: 1935
 Property type/sub type: Residential-Single Family; House
 Architectural style: Monterey Revival



Primary Address: 551 S DALEHURST AVE
 Type: Non-Contributor
 Year built: 1950
 Property type/sub type: Residential-Single Family; House
 Architectural style: No style



Primary Address: 826 S Devon Ave
 Type: Contributor
 Year built: 1941
 Property type/sub type: Residential-Single Family; House
 Architectural style: Ranch, Traditional



Primary Address: 709 S DEVON AVE
 Type: Non-Contributor
 Year built: 2003
 Property type/sub type: Residential-Single Family; House
 Architectural style: Other



Primary Address: 710 S DEVON AVE
 Type: Contributor
 Year built: 1942
 Property type/sub type: Residential-Single Family; House
 Architectural style: Tudor Revival



Primary Address: 715 S DEVON AVE
 Type: Non-Contributor
 Year built: 2006
 Property type/sub type: Residential-Single Family; House
 Architectural style: Other



Primary Address: 721 S DEVON AVE
 Type: Contributor
 Year built: 1930
 Property type/sub type: Residential-Single Family; House
 Architectural style: Mediterranean Revival



Primary Address: 730 S DEVON AVE
 Type: Non-Contributor
 Year built: 1950
 Property type/sub type: Residential-Single Family; House
 Architectural style: American Colonial Revival

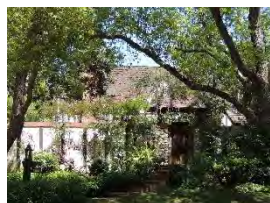

Primary Address: 800 S DEVON AVE
Type: Not sure
Year built: 1934
Property type/sub type: Residential-Single Family; House
Architectural style: Tudor Revival



Primary Address: 801 S DEVON AVE
Type: Altered Contributor
Year built: 1931
Property type/sub type: Residential-Single Family; House
Architectural style: American Colonial Revival



Primary Address: 810 S DEVON AVE
Type: Contributor
Year built: 1928
Property type/sub type: Residential-Single Family; House
Architectural style: Tudor Revival

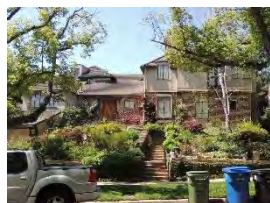

Primary Address: 811 S DEVON AVE
Type: Non-Contributor
Year built: 1937
Property type/sub type: Residential-Single Family; House
Architectural style: Tudor Revival



Primary Address: 818 S DEVON AVE
Type: Contributor
Year built: 1940
Property type/sub type: Residential-Single Family; House
Architectural style: American Colonial Revival



Primary Address: 819 S DEVON AVE
Type: Contributor
Year built: 1936
Property type/sub type: Residential-Single Family; House
Architectural style: Tudor Revival

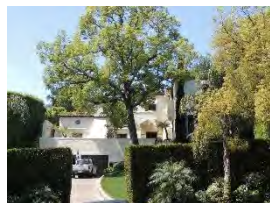

Primary Address: 827 S DEVON AVE
Type: Altered Contributor
Year built: 1927
Property type/sub type: Residential-Single Family; House
Architectural style: Spanish Colonial Revival

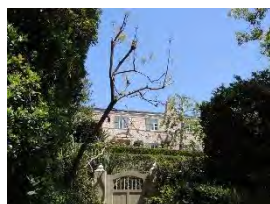

Primary Address: 834 S DEVON AVE
Other Address: 859 S BIRCHWOOD DR
Type: Contributor
Year built: 1936
Property type/sub type: Residential-Single Family; House
Architectural style: American Colonial Revival



Primary Address: 835 S DEVON AVE
Type: Non-Contributor
Year built: 1942
Property type/sub type: Residential-Single Family; House
Architectural style: Ranch, Traditional



Primary Address: 842 S DEVON AVE
Other Address: 865 S BIRCHWOOD DR
Type: Contributor
Year built: 1938
Property type/sub type: Residential-Single Family; House
Architectural style: Neoclassical



Primary Address: 843 S DEVON AVE
Type: Contributor
Year built: 1951
Property type/sub type: Residential-Single Family; House
Architectural style: Modern, Mid-Century

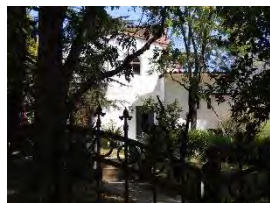

Primary Address: 850 S DEVON AVE
 Other Address: 873 S BIRCHWOOD DR
 Type: Altered Contributor
 Year built: 1929
 Property type/sub type: Residential-Single Family; House
 Architectural style: Spanish Colonial Revival



Primary Address: 851 S DEVON AVE
 Type: Non-Contributor
 Year built: 1993
 Property type/sub type: Residential-Single Family; House
 Architectural style: Other



Primary Address: 10525 W EDGELEY PL
 Type: Contributor
 Year built: 1930
 Property type/sub type: Residential-Single Family; House
 Architectural style: Spanish Colonial Revival



Primary Address: 10526 W EDGELEY PL
 Type: Contributor
 Year built: 1933
 Property type/sub type: Residential-Single Family; House
 Architectural style: American Colonial Revival



Primary Address: 10530 W EDGELEY PL
 Type: Not sure
 Year built: 1946
 Property type/sub type: Residential-Single Family; House
 Architectural style: Spanish Colonial Revival



Primary Address: 10531 W EDGELEY PL
 Type: Altered Contributor
 Year built: 1928
 Property type/sub type: Residential-Single Family; House
 Architectural style: Spanish Colonial Revival



Primary Address: 10537 W EDGELEY PL
 Type: Contributor
 Year built: 1938
 Property type/sub type: Residential-Single Family; House
 Architectural style: American Colonial Revival



Primary Address: 10538 W EDGELEY PL
 Type: Non-Contributor
 Year built: 1931
 Property type/sub type: Residential-Single Family; House
 Architectural style: Spanish Colonial Revival



Primary Address: 10520 W GARWOOD PL
 Type: Contributor
 Year built: 1928
 Property type/sub type: Residential-Single Family; House
 Architectural style: Spanish Colonial Revival

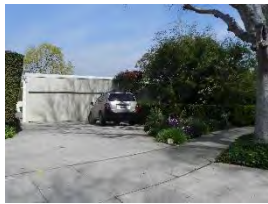

Primary Address: 10525 W GARWOOD PL
 Type: Contributor
 Year built: 1949
 Property type/sub type: Residential-Single Family; House
 Architectural style: Modern, Mid-Century



Primary Address: 10530 W GARWOOD PL
 Type: Contributor
 Year built: 1931
 Property type/sub type: Residential-Single Family; House
 Architectural style: Monterey Revival



Primary Address: 10531 W GARWOOD PL
 Type: Contributor
 Year built: 1929
 Property type/sub type: Residential-Single Family; House
 Architectural style: Tudor Revival



Primary Address: 10532 W GARWOOD PL
 Type: Contributor
 Year built: 1953
 Property type/sub type: Residential-Single Family; House
 Architectural style: Modern, Mid-Century; Ranch, Traditional



Primary Address: 10536 W GARWOOD PL
 Type: Contributor
 Year built: 1940
 Property type/sub type: Residential-Single Family; House
 Architectural style: Tudor Revival



Primary Address: 10537 W GARWOOD PL
 Type: Contributor
 Year built: 1927
 Property type/sub type: Residential-Single Family; House
 Architectural style: Tudor Revival



Primary Address: 10542 W GARWOOD PL
 Type: Contributor
 Year built: 1941
 Property type/sub type: Residential-Single Family; House
 Architectural style: Ranch, Traditional



Primary Address: 10543 W GARWOOD PL
 Type: Non-Contributor
 Year built: 1931
 Property type/sub type: Residential-Single Family; House
 Architectural style: Spanish Colonial Revival



Primary Address: 833 Glenmont Ave
 Type: Contributor
 Year built: 1948
 Property type/sub type: Residential-Single Family; House
 Architectural style: American Colonial Revival



Primary Address: 756 S GLENMONT AVE
 Type: Non-Contributor
 Year built: 2009
 Property type/sub type: Residential-Single Family; House
 Architectural style: Other



Primary Address: 762 S GLENMONT AVE
 Type: Contributor
 Year built: 1940
 Property type/sub type: Residential-Single Family; House
 Architectural style: American Colonial Revival



Primary Address: 768 S GLENMONT AVE
 Type: Contributor
 Year built: 1928
 Property type/sub type: Residential-Single Family; House
 Architectural style: Spanish Colonial Revival



Primary Address: 769 S GLENMONT AVE
 Type: Contributor
 Year built: 1933
 Property type/sub type: Residential-Single Family; House
 Architectural style: Tudor Revival



Primary Address: 776 S GLENMONT AVE
 Type: Contributor
 Year built: 1938
 Property type/sub type: Residential-Single Family; House
 Architectural style: American Colonial Revival



Primary Address: 800 S GLENMONT AVE
 Type: Non-Contributor
 Year built: 1940
 Property type/sub type: Residential-Single Family; House
 Architectural style: Other



Primary Address: 801 S GLENMONT AVE
Type: Contributor
Year built: 1927
Property type/sub type: Residential-Single Family; House
Architectural style: Tudor Revival



Primary Address: 808 S GLENMONT AVE
Type: Contributor
Year built: 1928
Property type/sub type: Residential-Single Family; House
Architectural style: Spanish Colonial Revival



Primary Address: 809 S GLENMONT AVE
Type: Contributor
Year built: 1929
Property type/sub type: Residential-Single Family; House
Architectural style: Spanish Colonial Revival



Primary Address: 814 S GLENMONT AVE
Type: Contributor
Year built: 1928
Property type/sub type: Residential-Single Family; House
Architectural style: Spanish Colonial Revival



Primary Address: 815 S GLENMONT AVE
Type: Contributor
Year built: 1938
Property type/sub type: Residential-Single Family; House
Architectural style: American Colonial Revival



Primary Address: 820 S GLENMONT AVE
Type: Contributor
Year built: 1930
Property type/sub type: Residential-Single Family; House
Architectural style: Spanish Colonial Revival



Primary Address: 821 S GLENMONT AVE
 Type: Non-Contributor
 Year built: 1934
 Property type/sub type: Residential-Single Family; House
 Architectural style: Spanish Colonial Revival



Primary Address: 826 S GLENMONT AVE
 Type: Altered Contributor
 Year built: 1929
 Property type/sub type: Residential-Single Family; House
 Architectural style: Spanish Colonial Revival



Primary Address: 827 S GLENMONT AVE
 Type: Non-Contributor
 Year built: 1936
 Property type/sub type: Residential-Single Family; House
 Architectural style: American Colonial Revival



Primary Address: 832 S GLENMONT AVE
 Type: Non-Contributor
 Year built: 1939
 Property type/sub type: Residential-Single Family; House
 Architectural style: American Colonial Revival



Primary Address: 838 S GLENMONT AVE
 Type: Non-Contributor
 Year built: 2010
 Property type/sub type: Residential-Single Family; House
 Architectural style: Other



Primary Address: 839 S GLENMONT AVE
 Type: Altered Contributor
 Year built: 1930
 Property type/sub type: Residential-Single Family; House
 Architectural style: Spanish Colonial Revival



Primary Address: 845 S GLENMONT AVE
 Type: Non-Contributor
 Year built: 1948
 Property type/sub type: Residential-Single Family; House
 Architectural style: Other



Primary Address: 848 S GLENMONT AVE
 Type: Non-Contributor
 Year built: 1939
 Property type/sub type: Residential-Single Family; House
 Architectural style: Minimal Traditional



Primary Address: 851 S GLENMONT AVE
 Type: Non-Contributor
 Year built: 1985
 Property type/sub type: Residential-Single Family; House
 Architectural style: Other



Primary Address: 854 S GLENMONT AVE
 Type: Non-Contributor
 Year built: 2010
 Property type/sub type: Residential-Single Family; House
 Architectural style: Other



Primary Address: 857 S GLENMONT AVE
 Type: Non-Contributor
 Year built: 1946
 Property type/sub type: Residential-Single Family; House
 Architectural style: American Colonial Revival



Primary Address: 860 S GLENMONT AVE
 Type: Non-Contributor
 Year built: 1937
 Property type/sub type: Residential-Single Family; House
 Architectural style: Ranch, American Colonial



Primary Address: 100 S HILGARD AVE
 Type: Non-Contributor
 Year built: 2008
 Property type/sub type: Residential-Single Family; House
 Architectural style: Other



Primary Address: 100 S HILGARD AVE
 Type: Non-Contributor
 Year built: 2008
 Property type/sub type: Residential-Single Family; House
 Architectural style: Other



Primary Address: 222 S HILGARD AVE
 Type: Contributor
 Year built: 1937
 Property type/sub type: Residential-Single Family; House
 Architectural style: American Colonial Revival



Primary Address: 234 S HILGARD AVE
 Type: Contributor
 Year built: 1937
 Property type/sub type: Residential-Single Family; House
 Architectural style: Modern, Early; International



Primary Address: 300 S HILGARD AVE
 Type: Contributor
 Year built: 1936
 Property type/sub type: Residential-Single Family; House
 Architectural style: American Colonial Revival



Primary Address: 310 S HILGARD AVE
 Type: Altered Contributor
 Year built: 1937
 Property type/sub type: Residential-Single Family; House
 Architectural style: American Colonial Revival



Primary Address: 320 S HILGARD AVE
 Type: Contributor
 Year built: 1936
 Property type/sub type: Residential-Single Family; House
 Architectural style: French Revival (Norman)



Primary Address: 328 S HILGARD AVE
 Type: Contributor
 Year built: 1952
 Property type/sub type: Residential-Single Family; House
 Architectural style: Ranch, Minimal



Primary Address: 332 S HILGARD AVE
 Type: Non-Contributor
 Year built: 2000
 Property type/sub type: Residential-Single Family; House
 Architectural style: Other



Primary Address: 340 S HILGARD AVE
 Type: Non-Contributor
 Year built: 1950
 Property type/sub type: Residential-Single Family; House
 Architectural style: No style



Primary Address: 348 S HILGARD AVE
 Type: Non-Contributor
 Year built: 1937
 Property type/sub type: Residential-Single Family; House
 Architectural style: No style



Primary Address: 354 S HILGARD AVE
 Type: Contributor
 Year built: 1932
 Property type/sub type: Residential-Single Family; House
 Architectural style: Neoclassical



Primary Address: 360 S HILGARD AVE
 Type: Altered Contributor
 Year built: 1936
 Property type/sub type: Residential-Single Family; House
 Architectural style: American Colonial Revival



Primary Address: 372 S HILGARD AVE
 Type: Contributor
 Year built: 1931
 Property type/sub type: Residential-Single Family; House
 Architectural style: Tudor Revival



Primary Address: 400 S HILGARD AVE
 Type: Contributor
 Year built: 1938
 Property type/sub type: Residential-Single Family; House
 Architectural style: Spanish Colonial Revival



Primary Address: 414 S HILGARD AVE
 Type: Contributor
 Year built: 1936
 Property type/sub type: Residential-Single Family; House
 Architectural style: American Colonial Revival



Primary Address: 424 S HILGARD AVE
 Type: Non-Contributor
 Year built: 1928
 Property type/sub type: Residential-Single Family; House
 Architectural style: Spanish Colonial Revival



Primary Address: 428 S HILGARD AVE
 Type: Non-Contributor
 Year built: 1937
 Property type/sub type: Residential-Single Family; House
 Architectural style: Spanish Colonial Revival



Primary Address: 436 S HILGARD AVE
 Type: Non-Contributor
 Year built: 1938
 Property type/sub type: Residential-Single Family; House
 Architectural style: No style



Primary Address: 530 S HILGARD AVE
 Type: Non-Contributor
 Year built: 1941
 Property type/sub type: Residential-Single Family; House
 Architectural style: Other



Primary Address: 536 S HILGARD AVE
 Type: Non-Contributor
 Year built: 1998
 Property type/sub type: Residential-Single Family; House
 Architectural style: Other



Primary Address: 542 S HILGARD AVE
 Type: Non-Contributor
 Year built: 1975
 Property type/sub type: Residential-Single Family; House
 Architectural style: Other



Primary Address: 550 S HILGARD AVE
 Type: Non-Contributor
 Year built: 1975
 Property type/sub type: Residential-Single Family; House
 Architectural style: Other



Primary Address: 560 S HILGARD AVE
 Type: Non-Contributor
 Year built: 1949
 Property type/sub type: Institutional-Religious/Spiritual; Other
 Architectural style: Ranch, Traditional; Modern, Mid-Century



Primary Address: 574 S HILGARD AVE
 Type: Non-Contributor
 Year built: 2002
 Property type/sub type: Institutional-Religious/Spiritual; Temple
 Architectural style: Other



Primary Address: 580 S HILGARD AVE
 Type: Contributor
 Year built: 1931
 Property type/sub type: Institutional-Religious/Spiritual; Church
 Architectural style: Romanesque Revival; Gothic Revival, Late



Primary Address: 905 S HILTS AVE
 Type: Altered Contributor
 Year built: 1939
 Property type/sub type: Residential-Single Family; House
 Architectural style: Minimal Traditional



Primary Address: 910 S HILTS AVE
 Type: Contributor
 Year built: 1926
 Property type/sub type: Residential-Single Family; House
 Architectural style: Spanish Colonial Revival



Primary Address: 911 S HILTS AVE
 Type: Non-Contributor
 Year built: 2000
 Property type/sub type: Residential-Single Family; House
 Architectural style: Other



Primary Address: 919 S HILTS AVE
 Type: Non-Contributor
 Year built: 2010
 Property type/sub type: Residential-Single Family; House
 Architectural style: Other



Primary Address: 923 S HILTS AVE
 Type: Non-Contributor
 Year built: 2000
 Property type/sub type: Residential-Single Family; House
 Architectural style: Other



Primary Address: 924 S HILTS AVE
 Type: Non-Contributor
 Year built: 1929
 Property type/sub type: Residential-Single Family; House
 Architectural style: Tudor Revival



Primary Address: 928 S HILTS AVE
 Type: Contributor
 Year built: 1936
 Property type/sub type: Residential-Single Family; House
 Architectural style: American Colonial Revival



Primary Address: 929 S HILTS AVE
 Type: Contributor
 Year built: 1940
 Property type/sub type: Residential-Single Family; House
 Architectural style: Ranch, Cape Cod



Primary Address: 932 S HILTS AVE
 Type: Contributor
 Year built: 1935
 Property type/sub type: Residential-Single Family; House
 Architectural style: Spanish Colonial Revival



Primary Address: 935 S HILTS AVE
 Type: Non-Contributor
 Year built: 1935
 Property type/sub type: Residential-Single Family; House
 Architectural style: Minimal Traditional



Primary Address: 936 S HILTS AVE
 Type: Non-Contributor
 Year built: 1928
 Property type/sub type: Residential-Single Family; House
 Architectural style: No style



Primary Address: 941 S HILTS AVE
 Type: Non-Contributor
 Year built: 1926
 Property type/sub type: Residential-Single Family; House
 Architectural style: Spanish Colonial Revival



Primary Address: 942 S HILTS AVE
 Type: Contributor
 Year built: 1939
 Property type/sub type: Residential-Single Family; House
 Architectural style: American Colonial Revival



Primary Address: 1000 S HILTS AVE
 Type: Contributor
 Year built: 1948
 Property type/sub type: Residential-Single Family; House
 Architectural style: American Colonial Revival



Primary Address: 1001 S HILTS AVE
 Type: Non-Contributor
 Year built: 1928
 Property type/sub type: Residential-Single Family; House
 Architectural style: Spanish Colonial Revival



Primary Address: 1007 S HILTS AVE
 Type: Non-Contributor
 Year built: 2002
 Property type/sub type: Residential-Single Family; House
 Architectural style: Other



Primary Address: 1008 S HILTS AVE
 Type: Contributor
 Year built: 1935
 Property type/sub type: Residential-Single Family; House
 Architectural style: American Colonial Revival



Primary Address: 1015 S HILTS AVE
 Type: Contributor
 Year built: 1929
 Property type/sub type: Residential-Single Family; House
 Architectural style: Spanish Colonial Revival



Primary Address: 1016 S HILTS AVE
 Type: Non-Contributor
 Year built: 1937
 Property type/sub type: Residential-Single Family; House
 Architectural style: No style



Primary Address: 1021 S HILTS AVE
 Type: Contributor
 Year built: 1935
 Property type/sub type: Residential-Single Family; House
 Architectural style: Spanish Colonial Revival



Primary Address: 1024 S HILTS AVE
 Type: Contributor
 Year built: 1933
 Property type/sub type: Residential-Single Family; House
 Architectural style: Spanish Colonial Revival



Primary Address: 1027 S HILTS AVE
 Type: Non-Contributor
 Year built: 1931
 Property type/sub type: Residential-Single Family; House
 Architectural style: Spanish Colonial Revival



Primary Address: 1030 S HILTS AVE
 Type: Non-Contributor
 Year built: 1947
 Property type/sub type: Residential-Single Family; House
 Architectural style: No style



Primary Address: 1033 S HILTS AVE
 Type: Non-Contributor
 Year built: 1927
 Property type/sub type: Residential-Single Family; House
 Architectural style: Other



Primary Address: 1038 S HILTS AVE
 Type: Non-Contributor
 Year built: 1930
 Property type/sub type: Residential-Single Family; House
 Architectural style: Spanish Colonial Revival



Primary Address: 1041 S HILTS AVE
 Type: Contributor
 Year built: 1947
 Property type/sub type: Residential-Single Family; House
 Architectural style: Modern, Mid-Century; American Colonial Revival



Primary Address: 1044 S HILTS AVE
 Type: Contributor
 Year built: 1932
 Property type/sub type: Residential-Single Family; House
 Architectural style: American Colonial Revival



Primary Address: 1050 S HILTS AVE
 Type: Contributor
 Year built: 1936
 Property type/sub type: Residential-Single Family; House
 Architectural style: American Colonial Revival



Primary Address: 1060 S HILTS AVE
 Type: Non-Contributor
 Year built: 1971
 Property type/sub type: Residential-Single Family; House
 Architectural style: Other



Primary Address: 615 S HOLMBY AVE
 Other Address: 601 S HOLMBY AVE
 621 S HOLMBY AVE
 627 S HOLMBY AVE
 639 S HOLMBY AVE
 618 S LORING AVE
 632 S LORING AVE
 662 S WARNER AVE
 670 S WARNER AVE
 678 S WARNER AVE
 684 S WARNER AVE
 715 S WOODRUFF AVE
 725 S WOODRUFF AVE
 Type: Contributor
 Year built: 1935
 Property type/sub type: Institutional-Education; Elementary School
 Architectural style: Minimal Traditional



Primary Address: 616 S HOLMBY AVE
 Type: Altered Contributor
 Year built: 1937
 Property type/sub type: Residential-Single Family; House
 Architectural style: Minimal Traditional



Primary Address: 624 S HOLMBY AVE
 Type: Contributor
 Year built: 1940
 Property type/sub type: Residential-Single Family; House
 Architectural style: Modern, Early



Primary Address: 700 S HOLMBY AVE
 Other Address: 668 S WOODRUFF AVE
 Type: Non-Contributor
 Year built: 2006
 Property type/sub type: Residential-Single Family; House
 Architectural style: Other



Primary Address: 701 S HOLMBY AVE
 Type: Altered Contributor
 Year built: 1936
 Property type/sub type: Residential-Single Family; House
 Architectural style: Minimal Traditional



Primary Address: 712 S HOLMBY AVE
 Type: Contributor
 Year built: 1930
 Property type/sub type: Residential-Single Family; House
 Architectural style: Spanish Colonial Revival

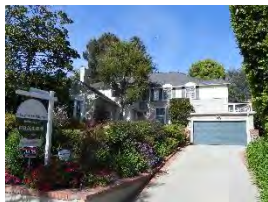

Primary Address: 720 S HOLMBY AVE
 Type: Altered Contributor
 Year built: 1936
 Property type/sub type: Residential-Single Family; House
 Architectural style: American Colonial Revival



Primary Address: 726 S HOLMBY AVE
 Type: Contributor
 Year built: 1928
 Property type/sub type: Residential-Single Family; House
 Architectural style: Spanish Colonial Revival



Primary Address: 727 S HOLMBY AVE
 Type: Altered Contributor
 Year built: 1927
 Property type/sub type: Residential-Single Family; House
 Architectural style: Spanish Colonial Revival



Primary Address: 732 S HOLMBY AVE
Type: Non-Contributor
Year built: 1935
Property type/sub type: Residential-Single Family; House
Architectural style: American Colonial Revival

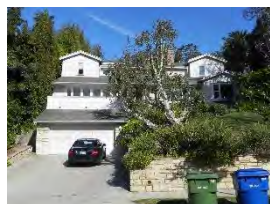

Primary Address: 738 S HOLMBY AVE
Type: Non-Contributor
Year built: 1952
Property type/sub type: Residential-Single Family; House
Architectural style: No style



Primary Address: 739 S HOLMBY AVE
Type: Non-Contributor
Year built: 1935
Property type/sub type: Residential-Single Family; House
Architectural style: Monterey Revival



Primary Address: 744 S HOLMBY AVE
Type: Contributor
Year built: 1937
Property type/sub type: Residential-Single Family; House
Architectural style: Minimal Traditional



Primary Address: 745 S HOLMBY AVE
Type: Non-Contributor
Year built: 1935
Property type/sub type: Residential-Single Family; House
Architectural style: American Colonial Revival



Primary Address: 750 S HOLMBY AVE
Type: Contributor
Year built: 1941
Property type/sub type: Residential-Single Family; House
Architectural style: American Colonial Revival



Primary Address: 751 S HOLMBY AVE
Type: Altered Contributor
Year built: 1936
Property type/sub type: Residential-Single Family; House
Architectural style: French Revival (Norman)



Primary Address: 757 S HOLMBY AVE
Type: Contributor
Year built: 1939
Property type/sub type: Residential-Single Family; House
Architectural style: American Colonial Revival



Primary Address: 760 S HOLMBY AVE
Type: Non-Contributor
Year built: 2014
Property type/sub type: Residential-Single Family; House
Architectural style: Other



Primary Address: 765 S HOLMBY AVE
Type: Non-Contributor
Year built: 1940
Property type/sub type: Residential-Single Family; House
Architectural style: Spanish Colonial Revival



Primary Address: 768 S HOLMBY AVE
Type: Contributor
Year built: 1937
Property type/sub type: Residential-Single Family; House
Architectural style: American Colonial Revival



Primary Address: 771 S HOLMBY AVE
Type: Non-Contributor
Year built: 1940
Property type/sub type: Residential-Single Family; House
Architectural style: Other



Primary Address: 774 S HOLMBY AVE
 Type: Contributor
 Year built: 1937
 Property type/sub type: Residential-Single Family; House
 Architectural style: Dutch Colonial Revival



Primary Address: 777 S HOLMBY AVE
 Type: Non-Contributor
 Year built: 1941
 Property type/sub type: Residential-Single Family; House
 Architectural style: Minimal Traditional

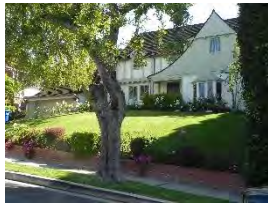

Primary Address: 780 S HOLMBY AVE
 Type: Contributor
 Year built: 1932
 Property type/sub type: Residential-Single Family; House
 Architectural style: Tudor Revival

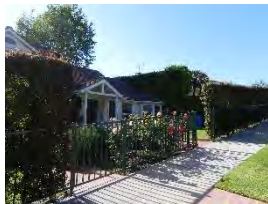

Primary Address: 785 S HOLMBY AVE
 Type: Non-Contributor
 Year built: 1941
 Property type/sub type: Residential-Single Family; House
 Architectural style: American Colonial Revival



Primary Address: 801 S HOLMBY AVE
 Type: Contributor
 Year built: 1929
 Property type/sub type: Residential-Single Family; House
 Architectural style: Tudor Revival



Primary Address: 810 S HOLMBY AVE
 Type: Not sure
 Year built: 1941
 Property type/sub type: Residential-Single Family; House
 Architectural style: Unknown/not visible



Primary Address: 811 S HOLMBY AVE
 Type: Contributor
 Year built: 1936
 Property type/sub type: Residential-Single Family; House
 Architectural style: French Revival (Norman)



Primary Address: 10452 W LE CONTE AVE
 Type: Non-Contributor
 Year built: 1959
 Property type/sub type: Residential-Single Family; House
 Architectural style: Modern, Mid-Century



Primary Address: 10460 W LE CONTE AVE
 Type: Contributor
 Year built: 1941
 Property type/sub type: Residential-Single Family; House
 Architectural style: American Colonial Revival



Primary Address: 10463 W LE CONTE AVE
 Type: Contributor
 Year built: 1940
 Property type/sub type: Residential-Single Family; House
 Architectural style: Ranch, Cape Cod



Primary Address: 10468 W LE CONTE AVE
 Type: Contributor
 Year built: 1948
 Property type/sub type: Residential-Single Family; House
 Architectural style: Minimal Traditional



Primary Address: 10471 W LE CONTE AVE
 Type: Non-Contributor
 Year built: 1937
 Property type/sub type: Residential-Single Family; House
 Architectural style: No style



Primary Address: 10476 W LE CONTE AVE
 Type: Contributor
 Year built: 1940
 Property type/sub type: Residential-Single Family; House
 Architectural style: American Colonial Revival



Primary Address: 10507 W LE CONTE AVE
 Type: Contributor
 Year built: 1947
 Property type/sub type: Residential-Single Family; House
 Architectural style: Ranch, Cape Cod; American Colonial Revival



Primary Address: 10515 W LE CONTE AVE
 Type: Contributor
 Year built: 1938
 Property type/sub type: Residential-Single Family; House
 Architectural style: American Colonial Revival



Primary Address: 10520 W LE CONTE AVE
 Type: Altered Contributor
 Year built: 1935
 Property type/sub type: Residential-Single Family; House
 Architectural style: Spanish Colonial Revival



Primary Address: 10521 W LE CONTE AVE
 Type: Contributor
 Year built: 1939
 Property type/sub type: Residential-Single Family; House
 Architectural style: American Colonial Revival; Ranch, Traditional

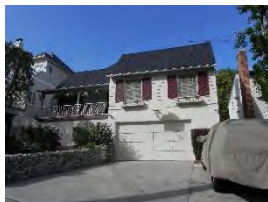

Primary Address: 10527 W LE CONTE AVE
 Type: Contributor
 Year built: 1935
 Property type/sub type: Residential-Single Family; House
 Architectural style: Ranch, Traditional



Primary Address: 10528 W LE CONTE AVE
Type: Non-Contributor
Year built: 1989
Property type/sub type: Residential-Single Family; House
Architectural style: Other



Primary Address: 10533 W LE CONTE AVE
Type: Non-Contributor
Year built: 1937
Property type/sub type: Residential-Single Family; House
Architectural style: No style



Primary Address: 10539 W LE CONTE AVE
Type: Non-Contributor
Year built: 1947
Property type/sub type: Residential-Single Family; House
Architectural style: Ranch, American Colonial



Primary Address: 10559 W LE CONTE AVE
Type: Contributor
Year built: 1939
Property type/sub type: Residential-Single Family; House
Architectural style: American Colonial Revival



Primary Address: 10570 W LE CONTE AVE
Type: Altered Contributor
Year built: 1931
Property type/sub type: Residential-Single Family; House
Architectural style: Monterey Revival



Primary Address: 10573 W LE CONTE AVE
Type: Non-Contributor
Year built: 1940
Property type/sub type: Residential-Single Family; House
Architectural style: Other



Primary Address: 10578 W LE CONTE AVE
 Type: Non-Contributor
 Year built: 1953
 Property type/sub type: Residential-Single Family; House
 Architectural style: Pueblo Revival



Primary Address: 10600 W LE CONTE AVE
 Type: Contributor
 Year built: 1938
 Property type/sub type: Residential-Single Family; House
 Architectural style: American Colonial Revival



Primary Address: 10608 W LE CONTE AVE
 Type: Contributor
 Year built: 1931
 Property type/sub type: Residential-Single Family; House
 Architectural style: Spanish Colonial Revival



Primary Address: 10609 W LE CONTE AVE
 Type: Altered Contributor
 Year built: 1936
 Property type/sub type: Residential-Single Family; House
 Architectural style: American Colonial Revival



Primary Address: 10614 W LE CONTE AVE
 Type: Contributor
 Year built: 1939
 Property type/sub type: Residential-Single Family; House
 Architectural style: American Colonial Revival



Primary Address: 10620 W LE CONTE AVE
 Type: Non-Contributor
 Year built: 1989
 Property type/sub type: Residential-Single Family; House
 Architectural style: Other



Primary Address: 10621 W LE CONTE AVE
 Type: Contributor
 Year built: 1928
 Property type/sub type: Residential-Single Family; House
 Architectural style: Spanish Colonial Revival



Primary Address: 10627 W LE CONTE AVE
 Type: Non-Contributor
 Year built: 1940
 Property type/sub type: Residential-Single Family; House
 Architectural style: American Colonial Revival



Primary Address: 10633 W LE CONTE AVE
 Type: Altered Contributor
 Year built: 1928
 Property type/sub type: Residential-Single Family; House
 Architectural style: Spanish Colonial Revival



Primary Address: 10637 W LE CONTE AVE
 Type: Contributor
 Year built: 1931
 Property type/sub type: Residential-Single Family; House
 Architectural style: American Colonial Revival; Monterey Revival



Primary Address: 10638 W LE CONTE AVE
 Type: Contributor
 Year built: 1939
 Property type/sub type: Residential-Single Family; House
 Architectural style: American Colonial Revival



Primary Address: 10644 W LE CONTE AVE
 Type: Altered Contributor
 Year built: 1935
 Property type/sub type: Residential-Single Family; House
 Architectural style: Spanish Colonial Revival



Primary Address: 10645 W LE CONTE AVE
Type: Contributor
Year built: 1928
Property type/sub type: Residential-Single Family; House
Architectural style: Tudor Revival



Primary Address: 10654 W LE CONTE AVE
Type: Altered Contributor
Year built: 1947
Property type/sub type: Residential-Single Family; House
Architectural style: American Colonial Revival



Primary Address: 10707 W LE CONTE AVE
Type: Contributor
Year built: 1935
Property type/sub type: Residential-Single Family; House
Architectural style: Monterey Revival



Primary Address: 10708 W LE CONTE AVE
Type: Non-Contributor
Year built: 1939
Property type/sub type: Residential-Single Family; House
Architectural style: American Colonial Revival



Primary Address: 10711 W LE CONTE AVE
Type: Contributor
Year built: 1934
Property type/sub type: Residential-Single Family; House
Architectural style: Spanish Colonial Revival



Primary Address: 10715 W LE CONTE AVE
Type: Contributor
Year built: 1933
Property type/sub type: Residential-Single Family; House
Architectural style: Tudor Revival



Primary Address: 10719 W LE CONTE AVE
 Type: Altered Contributor
 Year built: 1930
 Property type/sub type: Residential-Single Family; House
 Architectural style: Tudor Revival



Primary Address: 10720 W LE CONTE AVE
 Type: Non-Contributor
 Year built: 1929
 Property type/sub type: Residential-Single Family; House
 Architectural style: Spanish Colonial Revival



Primary Address: 10723 W LE CONTE AVE
 Type: Non-Contributor
 Year built: 2004
 Property type/sub type: Residential-Single Family; House
 Architectural style: Other



Primary Address: 10724 W LE CONTE AVE
 Type: Contributor
 Year built: 1934
 Property type/sub type: Residential-Single Family; House
 Architectural style: American Colonial Revival



Primary Address: 10727 W LE CONTE AVE
 Type: Altered Contributor
 Year built: 1932
 Property type/sub type: Residential-Single Family; House
 Architectural style: Tudor Revival



Primary Address: 10730 W LE CONTE AVE
 Type: Altered Contributor
 Year built: 1933
 Property type/sub type: Residential-Single Family; House
 Architectural style: Spanish Colonial Revival



Primary Address: 10731 W LE CONTE AVE
Type: Contributor
Year built: 1934
Property type/sub type: Residential-Single Family; House
Architectural style: Spanish Colonial Revival



Primary Address: 10736 W LE CONTE AVE
Type: Non-Contributor
Year built: 1934
Property type/sub type: Residential-Single Family; House
Architectural style: Tudor Revival



Primary Address: 10737 W LE CONTE AVE
Type: Contributor
Year built: 1941
Property type/sub type: Residential-Single Family; House
Architectural style: American Colonial Revival



Primary Address: 10361 W LINDBROOK DR
Type: Altered Contributor
Year built: 1929
Property type/sub type: Residential-Single Family; House
Architectural style: Spanish Colonial Revival

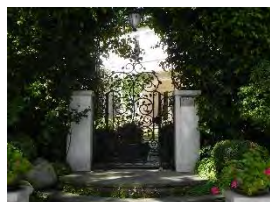

Primary Address: 10411 W LINDBROOK DR
Type: Contributor
Year built: 1930
Property type/sub type: Residential-Single Family; House
Architectural style: Spanish Colonial Revival



Primary Address: 10414 W LINDBROOK DR
Type: Contributor
Year built: 1935
Property type/sub type: Residential-Single Family; House
Architectural style: Ranch, Traditional



Primary Address: 10415 W LINDBROOK DR
 Type: Non-Contributor
 Year built: 1928
 Property type/sub type: Residential-Single Family; House
 Architectural style: Spanish Colonial Revival



Primary Address: 10419 W LINDBROOK DR
 Type: Non-Contributor
 Year built: 1937
 Property type/sub type: Residential-Single Family; House
 Architectural style: American Colonial Revival



Primary Address: 10422 W LINDBROOK DR
 Type: Altered Contributor
 Year built: 1939
 Property type/sub type: Residential-Single Family; House
 Architectural style: Ranch, Traditional



Primary Address: 10423 W LINDBROOK DR
 Type: Non-Contributor
 Year built: 1969
 Property type/sub type: Residential-Single Family; House
 Architectural style: No style



Primary Address: 10426 W LINDBROOK DR
 Type: Contributor
 Year built: 1929
 Property type/sub type: Residential-Single Family; House
 Architectural style: Tudor Revival

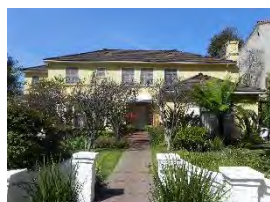

Primary Address: 10427 W LINDBROOK DR
 Type: Altered Contributor
 Year built: 1937
 Property type/sub type: Residential-Single Family; House
 Architectural style: American Colonial Revival

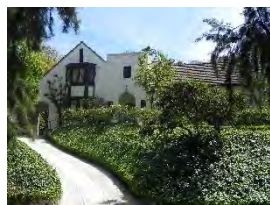

Primary Address: 10430 W LINDBROOK DR
Type: Contributor
Year built: 1928
Property type/sub type: Residential-Single Family; House
Architectural style: Tudor Revival



Primary Address: 10433 W LINDBROOK DR
Type: Altered Contributor
Year built: 1936
Property type/sub type: Residential-Single Family; House
Architectural style: Neoclassical



Primary Address: 10434 W LINDBROOK DR
Type: Non-Contributor
Year built: 1933
Property type/sub type: Residential-Single Family; House
Architectural style: American Colonial Revival



Primary Address: 10438 W LINDBROOK DR
Other Address: 830 S HOLMBY AVE
Type: Non-Contributor
Year built: 1928
Property type/sub type: Residential-Single Family; House
Architectural style: Spanish Colonial Revival



Primary Address: 10444 W LINDBROOK DR
Type: Contributor
Year built: 1938
Property type/sub type: Residential-Single Family; House
Architectural style: American Colonial Revival



Primary Address: 10448 W LINDBROOK DR
Type: Non-Contributor
Year built: 1932
Property type/sub type: Residential-Single Family; House
Architectural style: Spanish Colonial Revival



Primary Address: 10452 W LINDBROOK DR
 Type: Non-Contributor
 Year built: 1931
 Property type/sub type: Residential-Single Family; House
 Architectural style: Spanish Colonial Revival



Primary Address: 10455 W LINDBROOK DR
 Type: Contributor
 Year built: 1938
 Property type/sub type: Residential-Single Family; House
 Architectural style: Ranch, Minimal



Primary Address: 10456 W LINDBROOK DR
 Type: Non-Contributor
 Year built: 1995
 Property type/sub type: Residential-Single Family; House
 Architectural style: Other



Primary Address: 10457 W LINDBROOK DR
 Type: Contributor
 Year built: 1931
 Property type/sub type: Residential-Single Family; House
 Architectural style: Tudor Revival



Primary Address: 10460 W LINDBROOK DR
 Type: Altered Contributor
 Year built: 1939
 Property type/sub type: Residential-Single Family; House
 Architectural style: Ranch, Traditional

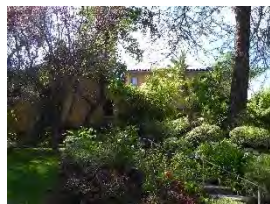

Primary Address: 10461 W LINDBROOK DR
 Type: Contributor
 Year built: 1928
 Property type/sub type: Residential-Single Family; House
 Architectural style: Spanish Colonial Revival



Primary Address: 10464 W LINDBROOK DR
 Type: Contributor
 Year built: 1938
 Property type/sub type: Residential-Single Family; House
 Architectural style: American Colonial Revival



Primary Address: 10465 W LINDBROOK DR
 Type: Altered Contributor
 Year built: 1931
 Property type/sub type: Residential-Single Family; House
 Architectural style: Tudor Revival



Primary Address: 10468 W LINDBROOK DR
 Type: Non-Contributor
 Year built: 1939
 Property type/sub type: Residential-Single Family; House
 Architectural style: No style



Primary Address: 10469 W LINDBROOK DR
 Type: Contributor
 Year built: 1928
 Property type/sub type: Residential-Single Family; House
 Architectural style: Spanish Colonial Revival



Primary Address: 10472 W LINDBROOK DR
 Type: Contributor
 Year built: 1932
 Property type/sub type: Residential-Single Family; House
 Architectural style: Spanish Colonial Revival



Primary Address: 10473 W LINDBROOK DR
 Type: Contributor
 Year built: 1936
 Property type/sub type: Residential-Single Family; House
 Architectural style: American Colonial Revival



Primary Address: 10476 W LINDBROOK DR
 Type: Non-Contributor
 Year built: 1955
 Property type/sub type: Residential-Single Family; House
 Architectural style: Minimal Traditional



Primary Address: 10477 W LINDBROOK DR
 Type: Non-Contributor
 Year built: 1935
 Property type/sub type: Residential-Single Family; House
 Architectural style: Spanish Colonial Revival



Primary Address: 10480 W LINDBROOK DR
 Type: Contributor
 Year built: 1937
 Property type/sub type: Residential-Single Family; House
 Architectural style: American Colonial Revival



Primary Address: 10481 W LINDBROOK DR
 Type: Contributor
 Year built: 1939
 Property type/sub type: Residential-Single Family; House
 Architectural style: Ranch, Minimal



Primary Address: 10484 W LINDBROOK DR
 Type: Contributor
 Year built: 1935
 Property type/sub type: Residential-Single Family; House
 Architectural style: Spanish Colonial Revival



Primary Address: 10485 W LINDBROOK DR
 Type: Non-Contributor
 Year built: 1938
 Property type/sub type: Residential-Single Family; House
 Architectural style: Ranch, Traditional



Primary Address: 10488 W LINDBROOK DR
Type: Non-Contributor
Year built: 1936
Property type/sub type: Residential-Single Family; House
Architectural style: Other

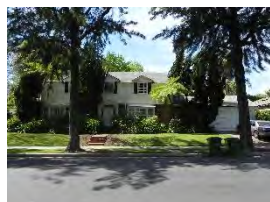

Primary Address: 10491 W LINDBROOK DR
Type: Contributor
Year built: 1941
Property type/sub type: Residential-Single Family; House
Architectural style: American Colonial Revival



Primary Address: 10492 W LINDBROOK DR
Type: Contributor
Year built: 1935
Property type/sub type: Residential-Single Family; House
Architectural style: Spanish Colonial Revival



Primary Address: 10496 W LINDBROOK DR
Type: Non-Contributor
Year built: 1938
Property type/sub type: Residential-Single Family; House
Architectural style: American Colonial Revival



Primary Address: 10500 W LINDBROOK DR
Type: Altered Contributor
Year built: 1937
Property type/sub type: Residential-Single Family; House
Architectural style: Tudor Revival



Primary Address: 10501 W LINDBROOK DR
Type: Contributor
Year built: 1935
Property type/sub type: Residential-Single Family; House
Architectural style: Ranch, Traditional

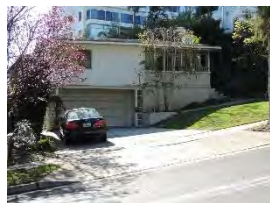

Primary Address: 10508 W LINDBROOK DR
Type: Contributor
Year built: 1951
Property type/sub type: Residential-Single Family; House
Architectural style: Modern, Mid-Century



Primary Address: 10516 W LINDBROOK DR
Type: Non-Contributor
Year built: 1949
Property type/sub type: Residential-Single Family; House
Architectural style: No style



Primary Address: 10522 W LINDBROOK DR
Type: Contributor
Year built: 1939
Property type/sub type: Residential-Single Family; House
Architectural style: Minimal Traditional



Primary Address: 10525 W LINDBROOK DR
Type: Contributor
Year built: 1932
Property type/sub type: Residential-Single Family; House
Architectural style: Tudor Revival



Primary Address: 10528 W LINDBROOK DR
Type: Contributor
Year built: 1939
Property type/sub type: Residential-Single Family; House
Architectural style: Minimal Traditional



Primary Address: 10532 W LINDBROOK DR
Type: Non-Contributor
Year built: 1952
Property type/sub type: Residential-Single Family; House
Architectural style: Ranch, Minimal



Primary Address: 10539 W LINDBROOK DR
 Type: Non-Contributor
 Year built: 1951
 Property type/sub type: Residential-Single Family; House
 Architectural style: American Colonial Revival



Primary Address: 10540 W LINDBROOK DR
 Type: Non-Contributor
 Year built: 1929
 Property type/sub type: Residential-Single Family; House
 Architectural style: Tudor Revival



Primary Address: 10545 W LINDBROOK DR
 Type: Non-Contributor
 Year built: 1941
 Property type/sub type: Residential-Single Family; House
 Architectural style: No style



Primary Address: 10546 W LINDBROOK DR
 Type: Contributor
 Year built: 1939
 Property type/sub type: Residential-Single Family; House
 Architectural style: American Colonial Revival



Primary Address: 10551 W LINDBROOK DR
 Type: Non-Contributor
 Year built: 1930
 Property type/sub type: Residential-Single Family; House
 Architectural style: Monterey Revival



Primary Address: 10552 W LINDBROOK DR
 Type: Non-Contributor
 Year built: 1929
 Property type/sub type: Residential-Single Family; House
 Architectural style: Spanish Colonial Revival



Primary Address: 10558 W LINDBROOK DR
 Type: Contributor
 Year built: 1929
 Property type/sub type: Residential-Single Family; House
 Architectural style: Spanish Colonial Revival



Primary Address: 10563 W LINDBROOK DR
 Type: Non-Contributor
 Year built: 1934
 Property type/sub type: Residential-Single Family; House
 Architectural style: Monterey Revival



Primary Address: 10564 W LINDBROOK DR
 Type: Contributor
 Year built: 1933
 Property type/sub type: Residential-Single Family; House
 Architectural style: Spanish Colonial Revival



Primary Address: 10570 W LINDBROOK DR
 Type: Altered Contributor
 Year built: 1939
 Property type/sub type: Residential-Single Family; House
 Architectural style: Minimal Traditional

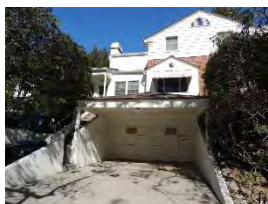

Primary Address: 10575 W LINDBROOK DR
 Type: Contributor
 Year built: 1936
 Property type/sub type: Residential-Single Family; House
 Architectural style: American Colonial Revival



Primary Address: 10576 W LINDBROOK DR
 Type: Non-Contributor
 Year built: 1941
 Property type/sub type: Residential-Single Family; House
 Architectural style: Ranch, American Colonial



Primary Address: 10582 W LINDBROOK DR
 Type: Non-Contributor
 Year built: 1983
 Property type/sub type: Residential-Single Family; House
 Architectural style: Other



Primary Address: 10588 W LINDBROOK DR
 Type: Non-Contributor
 Year built: 1939
 Property type/sub type: Residential-Single Family; House
 Architectural style: No style



Primary Address: 10592 W LINDBROOK DR
 Type: Non-Contributor
 Year built: 1940
 Property type/sub type: Residential-Single Family; House
 Architectural style: Ranch, American Colonial



Primary Address: 10600 W LINDBROOK DR
 Type: Contributor
 Year built: 1940
 Property type/sub type: Residential-Single Family; House
 Architectural style: Tudor Revival



Primary Address: 10610 W LINDBROOK DR
 Type: Contributor
 Year built: 1932
 Property type/sub type: Residential-Single Family; House
 Architectural style: Spanish Colonial Revival



Primary Address: 10618 W LINDBROOK DR
 Type: Contributor
 Year built: 1935
 Property type/sub type: Residential-Single Family; House
 Architectural style: Spanish Colonial Revival; Minimal Traditional



Primary Address: 10624 W LINDBROOK DR
 Type: Non-Contributor
 Year built: 1938
 Property type/sub type: Residential-Single Family; House
 Architectural style: Minimal Traditional



Primary Address: 10630 W LINDBROOK DR
 Type: Non-Contributor
 Year built: 1928
 Property type/sub type: Residential-Single Family; House
 Architectural style: Spanish Colonial Revival



Primary Address: 10636 W LINDBROOK DR
 Type: Non-Contributor
 Year built: 1980
 Property type/sub type: Residential-Single Family; House
 Architectural style: Modern, Late



Primary Address: 10641 W LINDBROOK DR
 Type: Non-Contributor
 Year built: 1937
 Property type/sub type: Residential-Single Family; House
 Architectural style: American Colonial Revival



Primary Address: 10642 W LINDBROOK DR
 Type: Non-Contributor
 Year built: 1980
 Property type/sub type: Residential-Single Family; House
 Architectural style: Modern, Late



Primary Address: 10648 W LINDBROOK DR
 Type: Non-Contributor
 Year built: 1933
 Property type/sub type: Residential-Single Family; House
 Architectural style: No style



Primary Address: 10653 W LINDBROOK DR
 Type: Contributor
 Year built: 1932
 Property type/sub type: Residential-Single Family; House
 Architectural style: Minimal Traditional



Primary Address: 10654 W LINDBROOK DR
 Type: Altered Contributor
 Year built: 1928
 Property type/sub type: Residential-Single Family; House
 Architectural style: Spanish Colonial Revival



Primary Address: 10661 W LINDBROOK DR
 Type: Not sure
 Year built: 1953
 Property type/sub type: Residential-Single Family; House
 Architectural style: Unknown/not visible



Primary Address: 10662 W LINDBROOK DR
 Type: Contributor
 Year built: 1939
 Property type/sub type: Residential-Single Family; House
 Architectural style: Minimal Traditional



Primary Address: 10700 W LINDBROOK DR
 Other Address: 1109 S MANNING AVE
 Type: Non-Contributor
 Year built: 1940
 Property type/sub type: Residential-Single Family; House
 Architectural style: No style



Primary Address: 10706 W LINDBROOK DR
 Type: Non-Contributor
 Year built: 1940
 Property type/sub type: Residential-Single Family; House
 Architectural style: Minimal Traditional



Primary Address: 10712 W LINDBROOK DR
 Type: Contributor
 Year built: 1938
 Property type/sub type: Residential-Single Family; House
 Architectural style: American Colonial Revival



Primary Address: 10717 W LINDBROOK DR
 Type: Non-Contributor
 Year built: 1935
 Property type/sub type: Residential-Single Family; House
 Architectural style: Mediterranean Revival



Primary Address: 10718 W LINDBROOK DR
 Type: Non-Contributor
 Year built: 1938
 Property type/sub type: Residential-Single Family; House
 Architectural style: Minimal Traditional



Primary Address: 10723 W LINDBROOK DR
 Type: Non-Contributor
 Year built: 1927
 Property type/sub type: Residential-Single Family; House
 Architectural style: Spanish Colonial Revival



Primary Address: 10724 W LINDBROOK DR
 Type: Non-Contributor
 Year built: 1940
 Property type/sub type: Residential-Single Family; House
 Architectural style: Tudor Revival



Primary Address: 10728 W LINDBROOK DR
 Type: Non-Contributor
 Year built: 1927
 Property type/sub type: Residential-Single Family; House
 Architectural style: Spanish Colonial Revival



Primary Address: 10729 W LINDBROOK DR
 Type: Not sure
 Year built: 1928
 Property type/sub type: Residential-Single Family; House
 Architectural style: Spanish Colonial Revival



Primary Address: 10734 W LINDBROOK DR
 Type: Non-Contributor
 Year built: 1969
 Property type/sub type: Residential-Single Family; House
 Architectural style: Other



Primary Address: 10735 W LINDBROOK DR
 Type: Non-Contributor
 Year built: 1934
 Property type/sub type: Residential-Single Family; House
 Architectural style: Spanish Colonial Revival



Primary Address: 10740 W LINDBROOK DR
 Type: Non-Contributor
 Year built: 1933
 Property type/sub type: Residential-Single Family; House
 Architectural style: Spanish Colonial Revival



Primary Address: 10743 W LINDBROOK DR
 Type: Altered Contributor
 Year built: 1931
 Property type/sub type: Residential-Single Family; House
 Architectural style: Spanish Colonial Revival



Primary Address: 10744 W LINDBROOK DR
 Type: Non-Contributor
 Year built: 1935
 Property type/sub type: Residential-Single Family; House
 Architectural style: No style



Primary Address: 10748 W LINDBROOK DR
 Other Address: 1108 S SELBY AVE
 Type: Contributor
 Year built: 1939
 Property type/sub type: Residential-Single Family; House
 Architectural style: American Colonial Revival



Primary Address: 10750 W LINDBROOK DR
 Type: Non-Contributor
 Year built: 1939
 Property type/sub type: Residential-Single Family; House
 Architectural style: American Colonial Revival



Primary Address: 10753 W LINDBROOK DR
 Type: Non-Contributor
 Year built: 1934
 Property type/sub type: Residential-Single Family; House
 Architectural style: Spanish Colonial Revival



Primary Address: 10759 W LINDBROOK DR
 Type: Contributor
 Year built: 1934
 Property type/sub type: Residential-Single Family; House
 Architectural style: Monterey Revival



Primary Address: 10760 W LINDBROOK DR
 Type: Contributor
 Year built: 1937
 Property type/sub type: Residential-Single Family; House
 Architectural style: Monterey Revival

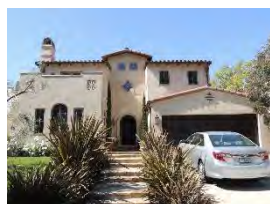

Primary Address: 10763 W LINDBROOK DR
 Type: Non-Contributor
 Year built: 2000
 Property type/sub type: Residential-Single Family; House
 Architectural style: Other



Primary Address: 10764 W LINDBROOK DR
 Type: Contributor
 Year built: 1935
 Property type/sub type: Residential-Single Family; House
 Architectural style: Spanish Colonial Revival



Primary Address: 10769 W LINDBROOK DR
 Type: Non-Contributor
 Year built: 1931
 Property type/sub type: Residential-Single Family; House
 Architectural style: Tudor Revival



Primary Address: 10770 W LINDBROOK DR
 Type: Contributor
 Year built: 1938
 Property type/sub type: Residential-Single Family; House
 Architectural style: French Revival (Norman)



Primary Address: 10775 W LINDBROOK DR
 Type: Altered Contributor
 Year built: 1926
 Property type/sub type: Residential-Single Family; House
 Architectural style: Spanish Colonial Revival



Primary Address: 10776 W LINDBROOK DR
 Type: Contributor
 Year built: 1930
 Property type/sub type: Residential-Single Family; House
 Architectural style: Monterey Revival



Primary Address: 10781 W LINDBROOK DR
 Type: Non-Contributor
 Year built: 1932
 Property type/sub type: Residential-Single Family; House
 Architectural style: Spanish Colonial Revival; American Colonial Revival



Primary Address: 10782 W LINDBROOK DR
 Type: Contributor
 Year built: 1939
 Property type/sub type: Residential-Single Family; House
 Architectural style: American Colonial Revival



Primary Address: 10787 W LINDBROOK DR
 Type: Contributor
 Year built: 1934
 Property type/sub type: Residential-Single Family; House
 Architectural style: Spanish Colonial Revival



Primary Address: 10788 W LINDBROOK DR
 Type: Altered Contributor
 Year built: 1935
 Property type/sub type: Residential-Single Family; House
 Architectural style: Spanish Colonial Revival



Primary Address: 10793 W LINDBROOK DR
 Type: Non-Contributor
 Year built: 1936
 Property type/sub type: Residential-Single Family; House
 Architectural style: American Colonial Revival



Primary Address: 10794 W LINDBROOK DR
 Type: Contributor
 Year built: 1932
 Property type/sub type: Residential-Single Family; House
 Architectural style: Spanish Colonial Revival



Primary Address: 10797 W LINDBROOK DR
 Type: Contributor
 Year built: 1931
 Property type/sub type: Residential-Single Family; House
 Architectural style: Spanish Colonial Revival



Primary Address: 10798 W LINDBROOK DR
 Type: Non-Contributor
 Year built: 1932
 Property type/sub type: Residential-Single Family; House
 Architectural style: Mediterranean Revival



Primary Address: 401 S LOMOND AVE
 Type: Altered Contributor
 Year built: 1935
 Property type/sub type: Residential-Single Family; House
 Architectural style: American Colonial Revival



Primary Address: 406 S LOMOND AVE
 Type: Altered Contributor
 Year built: 1932
 Property type/sub type: Residential-Single Family; House
 Architectural style: Monterey Revival



Primary Address: 411 S LOMOND AVE
 Type: Non-Contributor
 Year built: 1935
 Property type/sub type: Residential-Single Family; House
 Architectural style: Spanish Colonial Revival



Primary Address: 414 S LOMOND AVE
 Type: Non-Contributor
 Year built: 2003
 Property type/sub type: Residential-Single Family; House
 Architectural style: Other



Primary Address: 421 S LOMOND AVE
 Other Address: 376 S DALEHURST AVE
 Type: Altered Contributor
 Year built: 1941
 Property type/sub type: Residential-Single Family; House
 Architectural style: French Revival (Norman)



Primary Address: 422 S LOMOND AVE
 Type: Non-Contributor
 Year built: 1949
 Property type/sub type: Residential-Single Family; House
 Architectural style: Other

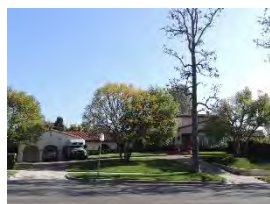

Primary Address: 100 S LORING AVE
 Other Address: 10473 W BAINBRIDGE AVE
 10446 W SUNSET BLVD
 Type: Contributor
 Year built: 1931
 Property type/sub type: Residential-Single Family; House
 Architectural style: Spanish Colonial Revival



Primary Address: 101 S LORING AVE
 Other Address: 10486 W SUNSET BLVD
 Type: Not sure
 Year built: 1939
 Property type/sub type: Residential-Single Family; House
 Architectural style: Unknown/not visible



Primary Address: 200 S LORING AVE
 Other Address: 10466 W BAINBRIDGE AVE
 10470 W BAINBRIDGE AVE
 Type: Contributor
 Year built: 1932
 Property type/sub type: Residential-Single Family; House
 Architectural style: Tudor Revival



Primary Address: 209 S LORING AVE
 Type: Altered Contributor
 Year built: 1934
 Property type/sub type: Residential-Single Family; House
 Architectural style: American Colonial Revival



Primary Address: 212 S LORING AVE
 Type: Contributor
 Year built: 1929
 Property type/sub type: Residential-Single Family; House
 Architectural style: Monterey Revival



Primary Address: 215 S LORING AVE
 Type: Contributor
 Year built: 1935
 Property type/sub type: Residential-Single Family; House
 Architectural style: American Colonial Revival



Primary Address: 220 S LORING AVE
 Type: Non-Contributor
 Year built: 1985
 Property type/sub type: Residential-Single Family; House
 Architectural style: Other



Primary Address: 222 S LORING AVE
 Type: Non-Contributor
 Year built: 2000
 Property type/sub type: Residential-Single Family; House
 Architectural style: Other



Primary Address: 225 S LORING AVE
 Type: Contributor
 Year built: 1936
 Property type/sub type: Residential-Single Family; House
 Architectural style: American Colonial Revival



Primary Address: 236 S LORING AVE
 Type: Contributor
 Year built: 1937
 Property type/sub type: Residential-Single Family; House
 Architectural style: American Colonial Revival



Primary Address: 241 S LORING AVE
Type: Contributor
Year built: 1952
Property type/sub type: Residential-Single Family; House
Architectural style: Ranch, American Colonial



Primary Address: 244 S LORING AVE
Type: Contributor
Year built: 1951
Property type/sub type: Residential-Single Family; House
Architectural style: Ranch, American Colonial



Primary Address: 252 S LORING AVE
Type: Non-Contributor
Year built: 1941
Property type/sub type: Residential-Single Family; House
Architectural style: American Colonial Revival



Primary Address: 257 S LORING AVE
Type: Contributor
Year built: 1950
Property type/sub type: Residential-Single Family; House
Architectural style: American Colonial Revival



Primary Address: 260 S LORING AVE
Type: Contributor
Year built: 1937
Property type/sub type: Residential-Single Family; House
Architectural style: American Colonial Revival



Primary Address: 263 S LORING AVE
Type: Contributor
Year built: 1946
Property type/sub type: Residential-Single Family; House
Architectural style: Monterey Revival



Primary Address: 271 S LORING AVE
 Type: Contributor
 Year built: 1940
 Property type/sub type: Residential-Single Family; House
 Architectural style: American Colonial Revival



Primary Address: 276 S LORING AVE
 Type: Contributor
 Year built: 1936
 Property type/sub type: Residential-Single Family; House
 Architectural style: Monterey Revival



Primary Address: 281 S LORING AVE
 Type: Non-Contributor
 Year built: 0
 Property type/sub type: Other; Vacant Lot
 Architectural style: Not Applicable



Primary Address: 291 S LORING AVE
 Type: Altered Contributor
 Year built: 1948
 Property type/sub type: Residential-Single Family; House
 Architectural style: Moderne, Late



Primary Address: 301 S LORING AVE
 Type: Contributor
 Year built: 1935
 Property type/sub type: Residential-Single Family; House
 Architectural style: American Colonial Revival



Primary Address: 308 S LORING AVE
 Type: Contributor
 Year built: 1931
 Property type/sub type: Residential-Single Family; House
 Architectural style: Monterey Revival



Primary Address: 314 S LORING AVE
 Type: Non-Contributor
 Year built: 1975
 Property type/sub type: Residential-Single Family; House
 Architectural style: Other



Primary Address: 317 S LORING AVE
 Type: Contributor
 Year built: 1941
 Property type/sub type: Residential-Single Family; House
 Architectural style: American Colonial Revival



Primary Address: 322 S LORING AVE
 Type: Non-Contributor
 Year built: 2014
 Property type/sub type: Residential-Single Family; House
 Architectural style: Unknown/not visible



Primary Address: 328 S LORING AVE
 Type: Non-Contributor
 Year built: 1932
 Property type/sub type: Residential-Single Family; House
 Architectural style: No style



Primary Address: 333 S LORING AVE
 Type: Contributor
 Year built: 1935
 Property type/sub type: Residential-Single Family; House
 Architectural style: American Colonial Revival



Primary Address: 336 S LORING AVE
 Type: Contributor
 Year built: 1937
 Property type/sub type: Residential-Single Family; House
 Architectural style: American Colonial Revival



Primary Address: 400 S LORING AVE
Type: Altered Contributor
Year built: 1938
Property type/sub type: Residential-Single Family; House
Architectural style: Ranch, Traditional



Primary Address: 401 S LORING AVE
Other Address: 385 S COMSTOCK AVE
Type: Contributor
Year built: 1937
Property type/sub type: Residential-Single Family; House
Architectural style: American Colonial Revival



Primary Address: 411 S LORING AVE
Type: Non-Contributor
Year built: 1930
Property type/sub type: Residential-Single Family; House
Architectural style: Spanish Colonial Revival



Primary Address: 414 S LORING AVE
Type: Non-Contributor
Year built: 1991
Property type/sub type: Residential-Single Family; House
Architectural style: Other



Primary Address: 415 S LORING AVE
Type: Contributor
Year built: 1939
Property type/sub type: Residential-Single Family; House
Architectural style: American Colonial Revival



Primary Address: 420 S LORING AVE
Type: Contributor
Year built: 1941
Property type/sub type: Residential-Single Family; House
Architectural style: Neoclassical



Primary Address: 423 S LORING AVE
 Type: Non-Contributor
 Year built: 1934
 Property type/sub type: Residential-Single Family; House
 Architectural style: Minimal Traditional



Primary Address: 428 S LORING AVE
 Type: Contributor
 Year built: 1941
 Property type/sub type: Residential-Single Family; House
 Architectural style: Ranch, American Colonial



Primary Address: 429 S LORING AVE
 Type: Contributor
 Year built: 1930
 Property type/sub type: Residential-Single Family; House
 Architectural style: American Colonial Revival



Primary Address: 435 S LORING AVE
 Type: Contributor
 Year built: 1933
 Property type/sub type: Residential-Single Family; House
 Architectural style: Spanish Colonial Revival



Primary Address: 436 S LORING AVE
 Type: Contributor
 Year built: 1940
 Property type/sub type: Residential-Single Family; House
 Architectural style: French Revival (Norman); Neoclassical



Primary Address: 441 S LORING AVE
 Type: Contributor
 Year built: 1933
 Property type/sub type: Residential-Single Family; House
 Architectural style: Tudor Revival



Primary Address: 444 S LORING AVE
Type: Non-Contributor
Year built: 1937
Property type/sub type: Residential-Single Family; House
Architectural style: American Colonial Revival



Primary Address: 447 S LORING AVE
Type: Contributor
Year built: 1931
Property type/sub type: Residential-Single Family; House
Architectural style: American Colonial Revival



Primary Address: 452 S LORING AVE
Type: Contributor
Year built: 1954
Property type/sub type: Residential-Single Family; House
Architectural style: Modern, Mid-Century



Primary Address: 453 S LORING AVE
Type: Contributor
Year built: 1935
Property type/sub type: Residential-Single Family; House
Architectural style: Spanish Colonial Revival



Primary Address: 459 S LORING AVE
Type: Contributor
Year built: 1935
Property type/sub type: Residential-Single Family; House
Architectural style: American Colonial Revival



Primary Address: 460 S LORING AVE
Type: Non-Contributor
Year built: 2014
Property type/sub type: Residential-Single Family; House
Architectural style: Other



Primary Address: 465 S LORING AVE
 Type: Contributor
 Year built: 1937
 Property type/sub type: Residential-Single Family; House
 Architectural style: American Colonial Revival



Primary Address: 468 S LORING AVE
 Type: Contributor
 Year built: 1938
 Property type/sub type: Residential-Single Family; House
 Architectural style: American Colonial Revival



Primary Address: 471 S LORING AVE
 Type: Altered Contributor
 Year built: 1937
 Property type/sub type: Residential-Single Family; House
 Architectural style: American Colonial Revival



Primary Address: 479 S LORING AVE
 Type: Contributor
 Year built: 1934
 Property type/sub type: Residential-Single Family; House
 Architectural style: Tudor Revival



Primary Address: 480 S LORING AVE
 Type: Non-Contributor
 Year built: 1953
 Property type/sub type: Residential-Single Family; House
 Architectural style: Ranch, Traditional



Primary Address: 485 S LORING AVE
 Type: Contributor
 Year built: 1938
 Property type/sub type: Residential-Single Family; House
 Architectural style: American Colonial Revival



Primary Address: 493 S LORING AVE
 Type: Contributor
 Year built: 1935
 Property type/sub type: Residential-Single Family; House
 Architectural style: Tudor Revival



Primary Address: 501 S LORING AVE
 Type: Contributor
 Year built: 1935
 Property type/sub type: Residential-Single Family; House
 Architectural style: American Colonial Revival



Primary Address: 514 S LORING AVE
 Type: Non-Contributor
 Year built: 1941
 Property type/sub type: Residential-Single Family; House
 Architectural style: American Colonial Revival



Primary Address: 515 S LORING AVE
 Type: Altered Contributor
 Year built: 1936
 Property type/sub type: Residential-Single Family; House
 Architectural style: American Colonial Revival



Primary Address: 521 S LORING AVE
 Type: Contributor
 Year built: 1941
 Property type/sub type: Residential-Single Family; House
 Architectural style: Ranch, Traditional



Primary Address: 524 S LORING AVE
 Type: Contributor
 Year built: 1941
 Property type/sub type: Residential-Single Family; House
 Architectural style: American Colonial Revival



Primary Address: 527 S LORING AVE
 Type: Contributor
 Year built: 1936
 Property type/sub type: Residential-Single Family; House
 Architectural style: American Colonial Revival



Primary Address: 530 S LORING AVE
 Type: Non-Contributor
 Year built: 1937
 Property type/sub type: Residential-Single Family; House
 Architectural style: American Colonial Revival



Primary Address: 533 S LORING AVE
 Type: Non-Contributor
 Year built: 1935
 Property type/sub type: Residential-Single Family; House
 Architectural style: American Colonial Revival



Primary Address: 538 S LORING AVE
 Type: Non-Contributor
 Year built: 1940
 Property type/sub type: Residential-Single Family; House
 Architectural style: American Colonial Revival



Primary Address: 541 S LORING AVE
 Type: Non-Contributor
 Year built: 1932
 Property type/sub type: Residential-Single Family; House
 Architectural style: Tudor Revival



Primary Address: 544 S LORING AVE
 Type: Contributor
 Year built: 1940
 Property type/sub type: Residential-Single Family; House
 Architectural style: American Colonial Revival



Primary Address: 547 S LORING AVE
 Type: Non-Contributor
 Year built: 1931
 Property type/sub type: Residential-Single Family; House
 Architectural style: Other



Primary Address: 550 S LORING AVE
 Type: Contributor
 Year built: 1939
 Property type/sub type: Residential-Single Family; House
 Architectural style: Minimal Traditional



Primary Address: 555 S LORING AVE
 Type: Contributor
 Year built: 1936
 Property type/sub type: Residential-Single Family; House
 Architectural style: American Colonial Revival



Primary Address: 559 S LORING AVE
 Type: Contributor
 Year built: 1936
 Property type/sub type: Residential-Single Family; House
 Architectural style: American Colonial Revival



Primary Address: 560 S LORING AVE
 Other Address: 600 S HOLMBY AVE
 Type: Altered Contributor
 Year built: 1936
 Property type/sub type: Residential-Single Family; House
 Architectural style: American Colonial Revival



Primary Address: 601 S LORING AVE
 Type: Contributor
 Year built: 1936
 Property type/sub type: Residential-Single Family; House
 Architectural style: American Colonial Revival



Primary Address: 609 S LORING AVE
Type: Non-Contributor
Year built: 1936
Property type/sub type: Residential-Single Family; House
Architectural style: Monterey Revival



Primary Address: 617 S LORING AVE
Type: Contributor
Year built: 1936
Property type/sub type: Residential-Single Family; House
Architectural style: American Colonial Revival



Primary Address: 656 S LORING AVE
Type: Contributor
Year built: 1941
Property type/sub type: Residential-Single Family; House
Architectural style: Neoclassical



Primary Address: 662 S LORING AVE
Type: Contributor
Year built: 1937
Property type/sub type: Residential-Single Family; House
Architectural style: American Colonial Revival



Primary Address: 663 S LORING AVE
Type: Contributor
Year built: 1935
Property type/sub type: Residential-Single Family; House
Architectural style: American Colonial Revival



Primary Address: 668 S LORING AVE
Type: Altered Contributor
Year built: 1941
Property type/sub type: Residential-Single Family; House
Architectural style: American Colonial Revival



Primary Address: 671 S LORING AVE
 Type: Altered Contributor
 Year built: 1940
 Property type/sub type: Residential-Single Family; House
 Architectural style: Minimal Traditional



Primary Address: 674 S LORING AVE
 Type: Contributor
 Year built: 1938
 Property type/sub type: Residential-Single Family; House
 Architectural style: American Colonial Revival



Primary Address: 678 S LORING AVE
 Type: Contributor
 Year built: 1952
 Property type/sub type: Residential-Single Family; House
 Architectural style: Modern, Mid-Century

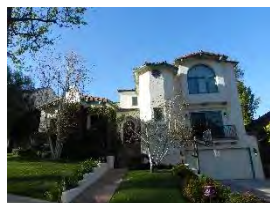

Primary Address: 679 S LORING AVE
 Type: Non-Contributor
 Year built: 1929
 Property type/sub type: Residential-Single Family; House
 Architectural style: Spanish Colonial Revival

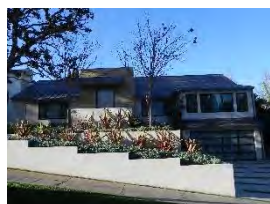

Primary Address: 685 S LORING AVE
 Type: Non-Contributor
 Year built: 1940
 Property type/sub type: Residential-Single Family; House
 Architectural style: Other



Primary Address: 691 S LORING AVE
 Type: Non-Contributor
 Year built: 1928
 Property type/sub type: Residential-Single Family; House
 Architectural style: Spanish Colonial Revival



Primary Address: 697 S LORING AVE
 Type: Contributor
 Year built: 1935
 Property type/sub type: Residential-Single Family; House
 Architectural style: Ranch, American Colonial



Primary Address: 709 S MALCOLM AVE
 Type: Contributor
 Year built: 1936
 Property type/sub type: Residential-Single Family; House
 Architectural style: American Colonial Revival



Primary Address: 715 S MALCOLM AVE
 Type: Contributor
 Year built: 1938
 Property type/sub type: Residential-Single Family; House
 Architectural style: American Colonial Revival



Primary Address: 717 S MALCOLM AVE
 Type: Non-Contributor
 Year built: 1989
 Property type/sub type: Residential-Single Family; House
 Architectural style: Other



Primary Address: 726 S MALCOLM AVE
 Type: Non-Contributor
 Year built: 2005
 Property type/sub type: Residential-Single Family; House
 Architectural style: Other



Primary Address: 727 S MALCOLM AVE
 Type: Altered Contributor
 Year built: 1930
 Property type/sub type: Residential-Single Family; House
 Architectural style: Monterey Revival



Primary Address: 733 S MALCOLM AVE
 Type: Non-Contributor
 Year built: 1935
 Property type/sub type: Residential-Single Family; House
 Architectural style: Other



Primary Address: 736 S MALCOLM AVE
 Type: Contributor
 Year built: 1935
 Property type/sub type: Residential-Single Family; House
 Architectural style: Spanish Colonial Revival



Primary Address: 739 S MALCOLM AVE
 Type: Contributor
 Year built: 1936
 Property type/sub type: Residential-Single Family; House
 Architectural style: American Colonial Revival



Primary Address: 744 S MALCOLM AVE
 Type: Non-Contributor
 Year built: 1937
 Property type/sub type: Residential-Single Family; House
 Architectural style: Neoclassical



Primary Address: 745 S MALCOLM AVE
 Type: Contributor
 Year built: 1932
 Property type/sub type: Residential-Single Family; House
 Architectural style: American Colonial Revival



Primary Address: 750 S MALCOLM AVE
 Type: Not sure
 Year built: 1939
 Property type/sub type: Residential-Single Family; House
 Architectural style: Unknown/not visible



Primary Address: 751 S MALCOLM AVE
 Type: Non-Contributor
 Year built: 1968
 Property type/sub type: Residential-Single Family; House
 Architectural style: Other

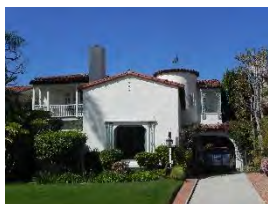

Primary Address: 757 S MALCOLM AVE
 Type: Contributor
 Year built: 1929
 Property type/sub type: Residential-Single Family; House
 Architectural style: Spanish Colonial Revival



Primary Address: 763 S MALCOLM AVE
 Type: Contributor
 Year built: 1934
 Property type/sub type: Residential-Single Family; House
 Architectural style: Spanish Colonial Revival



Primary Address: 766 S MALCOLM AVE
 Type: Contributor
 Year built: 1934
 Property type/sub type: Residential-Single Family; House
 Architectural style: Spanish Colonial Revival



Primary Address: 769 S MALCOLM AVE
 Type: Non-Contributor
 Year built: 1935
 Property type/sub type: Residential-Single Family; House
 Architectural style: Spanish Colonial Revival



Primary Address: 774 S MALCOLM AVE
 Type: Contributor
 Year built: 1937
 Property type/sub type: Residential-Single Family; House
 Architectural style: American Colonial Revival



Primary Address: 775 S MALCOLM AVE
 Type: Non-Contributor
 Year built: 2008
 Property type/sub type: Residential-Single Family; House
 Architectural style: Other



Primary Address: 780 S MALCOLM AVE
 Type: Contributor
 Year built: 1935
 Property type/sub type: Residential-Single Family; House
 Architectural style: Spanish Colonial Revival

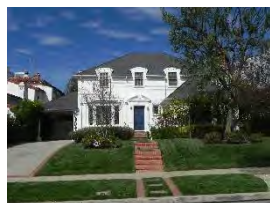

Primary Address: 781 S MALCOLM AVE
 Type: Contributor
 Year built: 1936
 Property type/sub type: Residential-Single Family; House
 Architectural style: American Colonial Revival



Primary Address: 787 S MALCOLM AVE
 Type: Altered Contributor
 Year built: 1934
 Property type/sub type: Residential-Single Family; House
 Architectural style: Spanish Colonial Revival



Primary Address: 788 S MALCOLM AVE
 Type: Contributor
 Year built: 1938
 Property type/sub type: Residential-Single Family; House
 Architectural style: American Colonial Revival



Primary Address: 801 S MALCOLM AVE
 Type: Contributor
 Year built: 1934
 Property type/sub type: Residential-Single Family; House
 Architectural style: Spanish Colonial Revival



Primary Address: 808 S MALCOLM AVE
 Type: Non-Contributor
 Year built: 1941
 Property type/sub type: Residential-Single Family; House
 Architectural style: Monterey Revival



Primary Address: 809 S MALCOLM AVE
 Type: Contributor
 Year built: 1935
 Property type/sub type: Residential-Single Family; House
 Architectural style: Mediterranean Revival



Primary Address: 815 S MALCOLM AVE
 Type: Altered Contributor
 Year built: 1928
 Property type/sub type: Residential-Single Family; House
 Architectural style: Spanish Colonial Revival



Primary Address: 818 S MALCOLM AVE
 Type: Non-Contributor
 Year built: 1928
 Property type/sub type: Residential-Single Family; House
 Architectural style: Spanish Colonial Revival



Primary Address: 821 S MALCOLM AVE
 Type: Non-Contributor
 Year built: 1934
 Property type/sub type: Residential-Single Family; House
 Architectural style: Spanish Colonial Revival



Primary Address: 826 S MALCOLM AVE
 Type: Contributor
 Year built: 1936
 Property type/sub type: Residential-Single Family; House
 Architectural style: American Colonial Revival



Primary Address: 827 S MALCOLM AVE
Type: Non-Contributor
Year built: 1926
Property type/sub type: Residential-Single Family; House
Architectural style: Spanish Colonial Revival



Primary Address: 832 S MALCOLM AVE
Type: Altered Contributor
Year built: 1928
Property type/sub type: Residential-Single Family; House
Architectural style: Spanish Colonial Revival



Primary Address: 833 S MALCOLM AVE
Type: Contributor
Year built: 1926
Property type/sub type: Residential-Single Family; House
Architectural style: Spanish Colonial Revival



Primary Address: 838 S MALCOLM AVE
Type: Contributor
Year built: 1928
Property type/sub type: Residential-Single Family; House
Architectural style: Mediterranean Revival



Primary Address: 839 S MALCOLM AVE
Type: Altered Contributor
Year built: 1933
Property type/sub type: Residential-Single Family; House
Architectural style: Spanish Colonial Revival



Primary Address: 844 S MALCOLM AVE
Type: Non-Contributor
Year built: 1931
Property type/sub type: Residential-Single Family; House
Architectural style: Spanish Colonial Revival

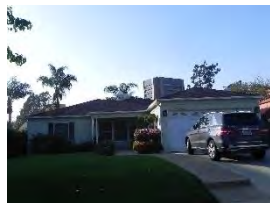

Primary Address: 845 S MALCOLM AVE
 Type: Contributor
 Year built: 1939
 Property type/sub type: Residential-Single Family; House
 Architectural style: Ranch, Traditional



Primary Address: 850 S MALCOLM AVE
 Type: Contributor
 Year built: 1950
 Property type/sub type: Residential-Single Family; House
 Architectural style: Tudor Revival



Primary Address: 851 S MALCOLM AVE
 Type: Contributor
 Year built: 1927
 Property type/sub type: Residential-Single Family; House
 Architectural style: Tudor Revival



Primary Address: 856 S MALCOLM AVE
 Type: Contributor
 Year built: 1930
 Property type/sub type: Residential-Single Family; House
 Architectural style: Spanish Colonial Revival



Primary Address: 857 S MALCOLM AVE
 Type: Contributor
 Year built: 1937
 Property type/sub type: Residential-Single Family; House
 Architectural style: American Colonial Revival



Primary Address: 862 S MALCOLM AVE
 Type: Contributor
 Year built: 1933
 Property type/sub type: Residential-Single Family; House
 Architectural style: Tudor Revival



Primary Address: 863 S MALCOLM AVE
 Type: Contributor
 Year built: 1936
 Property type/sub type: Residential-Single Family; House
 Architectural style: American Colonial Revival



Primary Address: 868 S MALCOLM AVE
 Type: Contributor
 Year built: 1929
 Property type/sub type: Residential-Single Family; House
 Architectural style: Spanish Colonial Revival



Primary Address: 869 S MALCOLM AVE
 Type: Non-Contributor
 Year built: 1928
 Property type/sub type: Residential-Single Family; House
 Architectural style: Spanish Colonial Revival

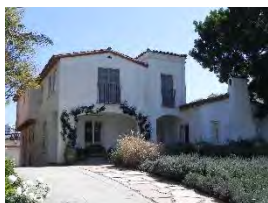

Primary Address: 874 S MALCOLM AVE
 Type: Contributor
 Year built: 1928
 Property type/sub type: Residential-Single Family; House
 Architectural style: Spanish Colonial Revival



Primary Address: 875 S MALCOLM AVE
 Type: Non-Contributor
 Year built: 1935
 Property type/sub type: Residential-Single Family; House
 Architectural style: Spanish Colonial Revival



Primary Address: 880 S MALCOLM AVE
 Type: Altered Contributor
 Year built: 1956
 Property type/sub type: Residential-Single Family; House
 Architectural style: Ranch, Cape Cod



Primary Address: 881 S MALCOLM AVE
Type: Non-Contributor
Year built: 1940
Property type/sub type: Residential-Single Family; House
Architectural style: French Revival (Norman)



Primary Address: 886 S MALCOLM AVE
Type: Altered Contributor
Year built: 1949
Property type/sub type: Residential-Single Family; House
Architectural style: Ranch, Cape Cod



Primary Address: 887 S MALCOLM AVE
Type: Non-Contributor
Year built: 2010
Property type/sub type: Residential-Single Family; House
Architectural style: Other



Primary Address: 900 S MALCOLM AVE
Type: Non-Contributor
Year built: 1926
Property type/sub type: Residential-Single Family; House
Architectural style: Spanish Colonial Revival



Primary Address: 901 S MALCOLM AVE
Type: Contributor
Year built: 1935
Property type/sub type: Residential-Single Family; House
Architectural style: Spanish Colonial Revival

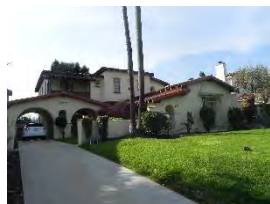

Primary Address: 907 S MALCOLM AVE
Type: Contributor
Year built: 1930
Property type/sub type: Residential-Single Family; House
Architectural style: Spanish Colonial Revival



Primary Address: 908 S MALCOLM AVE
 Type: Contributor
 Year built: 1932
 Property type/sub type: Residential-Single Family; House
 Architectural style: Tudor Revival



Primary Address: 911 S MALCOLM AVE
 Type: Contributor
 Year built: 1927
 Property type/sub type: Residential-Single Family; House
 Architectural style: Mediterranean Revival



Primary Address: 914 S MALCOLM AVE
 Type: Contributor
 Year built: 1927
 Property type/sub type: Residential-Single Family; House
 Architectural style: Spanish Colonial Revival



Primary Address: 919 S MALCOLM AVE
 Type: Non-Contributor
 Year built: 1931
 Property type/sub type: Residential-Single Family; House
 Architectural style: Spanish Colonial Revival



Primary Address: 920 S MALCOLM AVE
 Type: Contributor
 Year built: 1936
 Property type/sub type: Residential-Single Family; House
 Architectural style: Spanish Colonial Revival



Primary Address: 925 S MALCOLM AVE
 Type: Contributor
 Year built: 1932
 Property type/sub type: Residential-Single Family; House
 Architectural style: Spanish Colonial Revival



Primary Address: 926 S MALCOLM AVE
 Type: Contributor
 Year built: 1928
 Property type/sub type: Residential-Single Family; House
 Architectural style: Spanish Colonial Revival



Primary Address: 929 S MALCOLM AVE
 Type: Altered Contributor
 Year built: 1932
 Property type/sub type: Residential-Single Family; House
 Architectural style: Tudor Revival



Primary Address: 932 S MALCOLM AVE
 Type: Contributor
 Year built: 1935
 Property type/sub type: Residential-Single Family; House
 Architectural style: Spanish Colonial Revival



Primary Address: 937 S MALCOLM AVE
 Type: Contributor
 Year built: 1935
 Property type/sub type: Residential-Single Family; House
 Architectural style: Spanish Colonial Revival



Primary Address: 938 S MALCOLM AVE
 Type: Contributor
 Year built: 1935
 Property type/sub type: Residential-Single Family; House
 Architectural style: Spanish Colonial Revival

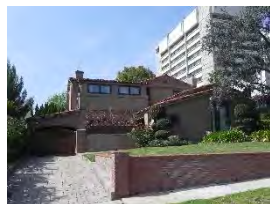

Primary Address: 943 S MALCOLM AVE
 Type: Non-Contributor
 Year built: 1933
 Property type/sub type: Residential-Single Family; House
 Architectural style: Spanish Colonial Revival



Primary Address: 949 S MALCOLM AVE
Type: Contributor
Year built: 1949
Property type/sub type: Residential-Single Family; House
Architectural style: Ranch, Cape Cod

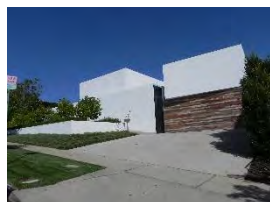

Primary Address: 952 S MALCOLM AVE
Type: Non-Contributor
Year built: 2013
Property type/sub type: Residential-Single Family; House
Architectural style: Other



Primary Address: 955 S MALCOLM AVE
Type: Altered Contributor
Year built: 1940
Property type/sub type: Residential-Single Family; House
Architectural style: Neoclassical



Primary Address: 961 S MALCOLM AVE
Type: Contributor
Year built: 1939
Property type/sub type: Residential-Single Family; House
Architectural style: American Colonial Revival



Primary Address: 966 S MALCOLM AVE
Other Address: 10793 W WEYBURN AVE
Type: Non-Contributor
Year built: 1941
Property type/sub type: Residential-Single Family; House
Architectural style: Ranch, Traditional



Primary Address: 967 S MALCOLM AVE
Type: Non-Contributor
Year built: 1936
Property type/sub type: Residential-Single Family; House
Architectural style: Spanish Colonial Revival



Primary Address: 973 S MALCOLM AVE
 Other Address: 10801 W WEYBURN AVE
 Type: Non-Contributor
 Year built: 1936
 Property type/sub type: Residential-Single Family; House
 Architectural style: Ranch, Traditional



Primary Address: 812 S MANNING AVE
 Type: Non-Contributor
 Year built: 1936
 Property type/sub type: Residential-Single Family; House
 Architectural style: No style



Primary Address: 818 S MANNING AVE
 Type: Contributor
 Year built: 1930
 Property type/sub type: Residential-Single Family; House
 Architectural style: Spanish Colonial Revival



Primary Address: 819 S MANNING AVE
 Type: Contributor
 Year built: 1929
 Property type/sub type: Residential-Single Family; House
 Architectural style: Mediterranean Revival



Primary Address: 830 S MANNING AVE
 Type: Altered Contributor
 Year built: 1928
 Property type/sub type: Residential-Single Family; House
 Architectural style: Mediterranean Revival



Primary Address: 831 S MANNING AVE
 Type: Contributor
 Year built: 1937
 Property type/sub type: Residential-Single Family; House
 Architectural style: American Colonial Revival



Primary Address: 836 S MANNING AVE
Type: Contributor
Year built: 1948
Property type/sub type: Residential-Single Family; House
Architectural style: Modern, Mid-Century



Primary Address: 839 S MANNING AVE
Type: Contributor
Year built: 1928
Property type/sub type: Residential-Single Family; House
Architectural style: Spanish Colonial Revival



Primary Address: 842 S MANNING AVE
Type: Non-Contributor
Year built: 1983
Property type/sub type: Residential-Single Family; House
Architectural style: Other



Primary Address: 847 S MANNING AVE
Type: Contributor
Year built: 1934
Property type/sub type: Residential-Single Family; House
Architectural style: American Colonial Revival



Primary Address: 848 S MANNING AVE
Type: Altered Contributor
Year built: 1930
Property type/sub type: Residential-Single Family; House
Architectural style: Spanish Colonial Revival



Primary Address: 855 S MANNING AVE
Type: Altered Contributor
Year built: 1932
Property type/sub type: Residential-Single Family; House
Architectural style: Spanish Colonial Revival

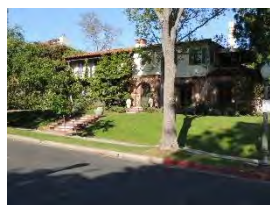

Primary Address: 858 S MANNING AVE
Type: Contributor
Year built: 1935
Property type/sub type: Residential-Single Family; House
Architectural style: Spanish Colonial Revival



Primary Address: 863 S MANNING AVE
Type: Altered Contributor
Year built: 1949
Property type/sub type: Residential-Single Family; House
Architectural style: Tudor Revival; American Colonial Revival



Primary Address: 917 S MANNING AVE
Type: Contributor
Year built: 1935
Property type/sub type: Residential-Single Family; House
Architectural style: Spanish Colonial Revival



Primary Address: 918 S MANNING AVE
Type: Contributor
Year built: 1940
Property type/sub type: Residential-Single Family; House
Architectural style: Ranch, Cape Cod



Primary Address: 922 S MANNING AVE
Type: Non-Contributor
Year built: 1941
Property type/sub type: Residential-Single Family; House
Architectural style: American Colonial Revival



Primary Address: 925 S MANNING AVE
Type: Contributor
Year built: 1933
Property type/sub type: Residential-Single Family; House
Architectural style: American Colonial Revival



Primary Address: 930 S MANNING AVE
 Type: Non-Contributor
 Year built: 2000
 Property type/sub type: Residential-Single Family; House
 Architectural style: Other



Primary Address: 933 S MANNING AVE
 Type: Contributor
 Year built: 1938
 Property type/sub type: Residential-Single Family; House
 Architectural style: American Colonial Revival



Primary Address: 939 S MANNING AVE
 Type: Non-Contributor
 Year built: 1975
 Property type/sub type: Residential-Single Family; House
 Architectural style: No style



Primary Address: 942 S MANNING AVE
 Type: Non-Contributor
 Year built: 1941
 Property type/sub type: Residential-Single Family; House
 Architectural style: American Colonial Revival



Primary Address: 945 S MANNING AVE
 Type: Contributor
 Year built: 1930
 Property type/sub type: Residential-Single Family; House
 Architectural style: Tudor Revival



Primary Address: 950 S MANNING AVE
 Type: Contributor
 Year built: 1938
 Property type/sub type: Residential-Single Family; House
 Architectural style: Minimal Traditional



Primary Address: 951 S MANNING AVE
 Type: Contributor
 Year built: 1938
 Property type/sub type: Residential-Single Family; House
 Architectural style: American Colonial Revival



Primary Address: 956 S MANNING AVE
 Type: Non-Contributor
 Year built: 1935
 Property type/sub type: Residential-Single Family; House
 Architectural style: American Colonial Revival



Primary Address: 957 S MANNING AVE
 Type: Non-Contributor
 Year built: 1932
 Property type/sub type: Residential-Single Family; House
 Architectural style: Spanish Colonial Revival



Primary Address: 962 S MANNING AVE
 Type: Non-Contributor
 Year built: 1932
 Property type/sub type: Residential-Single Family; House
 Architectural style: Monterey Revival



Primary Address: 1000 S MANNING AVE
 Type: Altered Contributor
 Year built: 1932
 Property type/sub type: Residential-Single Family; House
 Architectural style: Tudor Revival



Primary Address: 1001 S MANNING AVE
 Type: Contributor
 Year built: 1940
 Property type/sub type: Residential-Single Family; House
 Architectural style: American Colonial Revival



Primary Address: 1008 S MANNING AVE
 Type: Non-Contributor
 Year built: 1939
 Property type/sub type: Residential-Single Family; House
 Architectural style: American Colonial Revival



Primary Address: 1009 S MANNING AVE
 Type: Contributor
 Year built: 1936
 Property type/sub type: Residential-Single Family; House
 Architectural style: American Colonial Revival

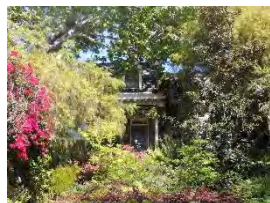

Primary Address: 1014 S MANNING AVE
 Type: Contributor
 Year built: 1941
 Property type/sub type: Residential-Single Family; House
 Architectural style: American Colonial Revival



Primary Address: 1015 S MANNING AVE
 Type: Contributor
 Year built: 1938
 Property type/sub type: Residential-Single Family; House
 Architectural style: American Colonial Revival



Primary Address: 1021 S MANNING AVE
 Type: Contributor
 Year built: 1934
 Property type/sub type: Residential-Single Family; House
 Architectural style: Tudor Revival



Primary Address: 1022 S MANNING AVE
 Type: Contributor
 Year built: 1935
 Property type/sub type: Residential-Single Family; House
 Architectural style: American Colonial Revival



Primary Address: 1027 S MANNING AVE
 Type: Contributor
 Year built: 1939
 Property type/sub type: Residential-Single Family; House
 Architectural style: American Colonial Revival



Primary Address: 1030 S MANNING AVE
 Type: Contributor
 Year built: 1949
 Property type/sub type: Residential-Single Family; House
 Architectural style: American Colonial Revival



Primary Address: 1035 S MANNING AVE
 Type: Contributor
 Year built: 1940
 Property type/sub type: Residential-Single Family; House
 Architectural style: American Colonial Revival



Primary Address: 1038 S MANNING AVE
 Type: Contributor
 Year built: 1938
 Property type/sub type: Residential-Single Family; House
 Architectural style: Monterey Revival



Primary Address: 1044 S MANNING AVE
 Type: Non-Contributor
 Year built: 1940
 Property type/sub type: Residential-Single Family; House
 Architectural style: No style



Primary Address: 1045 S MANNING AVE
 Type: Altered Contributor
 Year built: 1940
 Property type/sub type: Residential-Single Family; House
 Architectural style: American Colonial Revival



Primary Address: 1050 S MANNING AVE
Type: Contributor
Year built: 1936
Property type/sub type: Residential-Single Family; House
Architectural style: American Colonial Revival

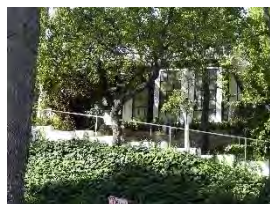

Primary Address: 333 S NORCROFT AVE
Type: Non-Contributor
Year built: 1960
Property type/sub type: Residential-Single Family; House
Architectural style: Modern, Mid-Century

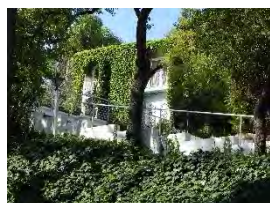

Primary Address: 351 S NORCROFT AVE
Type: Non-Contributor
Year built: 1966
Property type/sub type: Residential-Single Family; House
Architectural style: Hollywood Regency, Late



Primary Address: 365 S NORCROFT AVE
Type: Non-Contributor
Year built: 2010
Property type/sub type: Residential-Single Family; House
Architectural style: Other



Primary Address: 370 S NORCROFT AVE
Type: Contributor
Year built: 1949
Property type/sub type: Residential-Single Family; House
Architectural style: Modern, Mid-Century

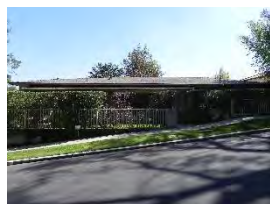

Primary Address: 384 S NORCROFT AVE
Type: Non-Contributor
Year built: 1946
Property type/sub type: Residential-Single Family; House
Architectural style: Ranch, Traditional



Primary Address: 392 S NORCROFT AVE
 Type: Non-Contributor
 Year built: 1949
 Property type/sub type: Residential-Single Family; House
 Architectural style: No style



Primary Address: 1004 S SELBY AVE
 Type: Contributor
 Year built: 1930
 Property type/sub type: Residential-Single Family; House
 Architectural style: Spanish Colonial Revival



Primary Address: 1010 S SELBY AVE
 Type: Non-Contributor
 Year built: 1928
 Property type/sub type: Residential-Single Family; House
 Architectural style: Spanish Colonial Revival



Primary Address: 1016 S SELBY AVE
 Type: Altered Contributor
 Year built: 1926
 Property type/sub type: Residential-Single Family; House
 Architectural style: Spanish Colonial Revival



Primary Address: 1019 S SELBY AVE
 Type: Contributor
 Year built: 1939
 Property type/sub type: Residential-Single Family; House
 Architectural style: American Colonial Revival



Primary Address: 1022 S SELBY AVE
 Type: Altered Contributor
 Year built: 1928
 Property type/sub type: Residential-Single Family; House
 Architectural style: Spanish Colonial Revival



Primary Address: 1028 S SELBY AVE
 Type: Non-Contributor
 Year built: 1926
 Property type/sub type: Residential-Single Family; House
 Architectural style: Spanish Colonial Revival



Primary Address: 1029 S SELBY AVE
 Type: Contributor
 Year built: 1937
 Property type/sub type: Residential-Single Family; House
 Architectural style: American Colonial Revival



Primary Address: 1034 S SELBY AVE
 Type: Non-Contributor
 Year built: 1927
 Property type/sub type: Residential-Single Family; House
 Architectural style: Spanish Colonial Revival



Primary Address: 1039 S SELBY AVE
 Type: Contributor
 Year built: 1935
 Property type/sub type: Residential-Single Family; House
 Architectural style: Spanish Colonial Revival



Primary Address: 1040 S SELBY AVE
 Type: Non-Contributor
 Year built: 1951
 Property type/sub type: Residential-Single Family; House
 Architectural style: No style



Primary Address: 1046 S SELBY AVE
 Type: Non-Contributor
 Year built: 1995
 Property type/sub type: Residential-Single Family; House
 Architectural style: Other



Primary Address: 1049 S SELBY AVE
 Type: Contributor
 Year built: 1932
 Property type/sub type: Residential-Single Family; House
 Architectural style: Tudor Revival



Primary Address: 1054 S SELBY AVE
 Type: Contributor
 Year built: 1926
 Property type/sub type: Residential-Single Family; House
 Architectural style: Monterey Revival



Primary Address: 1057 S SELBY AVE
 Type: Non-Contributor
 Year built: 1954
 Property type/sub type: Residential-Single Family; House
 Architectural style: American Colonial Revival



Primary Address: 1063 S SELBY AVE
 Type: Contributor
 Year built: 1938
 Property type/sub type: Residential-Single Family; House
 Architectural style: American Colonial Revival



Primary Address: 1069 S SELBY AVE
 Type: Non-Contributor
 Year built: 1934
 Property type/sub type: Residential-Single Family; House
 Architectural style: Spanish Colonial Revival

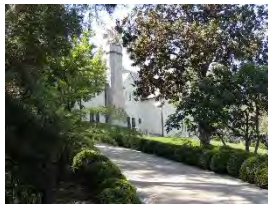

Primary Address: 10301 W STRATHMORE DR
 Type: Non-Contributor
 Year built: 1937
 Property type/sub type: Residential-Single Family; House
 Architectural style: Tudor Revival



Primary Address: 10326 W STRATHMORE DR
 Type: Non-Contributor
 Year built: 1949
 Property type/sub type: Residential-Single Family; House
 Architectural style: Neoclassical



Primary Address: 10333 W STRATHMORE DR
 Type: Non-Contributor
 Year built: 1936
 Property type/sub type: Residential-Single Family; House
 Architectural style: Monterey Revival



Primary Address: 10345 W STRATHMORE DR
 Type: Non-Contributor
 Year built: 1969
 Property type/sub type: Residential-Single Family; House
 Architectural style: Modern, Mid-Century



Primary Address: 10353 W STRATHMORE DR
 Type: Non-Contributor
 Year built: 1927
 Property type/sub type: Residential-Single Family; House
 Architectural style: Mediterranean Revival



Primary Address: 10360 W STRATHMORE DR
 Type: Not sure
 Year built: 1930
 Property type/sub type: Residential-Single Family; House
 Architectural style: Unknown/not visible



Primary Address: 10369 W STRATHMORE DR
 Type: Contributor
 Year built: 1929
 Property type/sub type: Residential-Single Family; House
 Architectural style: Spanish Colonial Revival



Primary Address: 10372 W STRATHMORE DR
 Type: Non-Contributor
 Year built: 2001
 Property type/sub type: Residential-Single Family; House
 Architectural style: Other



Primary Address: 10381 W STRATHMORE DR
 Type: Non-Contributor
 Year built: 1973
 Property type/sub type: Residential-Single Family; House
 Architectural style: Other

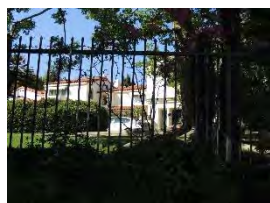

Primary Address: 10393 W STRATHMORE DR
 Type: Non-Contributor
 Year built: 1928
 Property type/sub type: Residential-Single Family; House
 Architectural style: Spanish Colonial Revival



Primary Address: 10512 W STRATHMORE DR
 Type: Contributor
 Year built: 1939
 Property type/sub type: Residential-Single Family; House
 Architectural style: American Colonial Revival



Primary Address: 10520 W STRATHMORE DR
 Type: Altered Contributor
 Year built: 1942
 Property type/sub type: Residential-Single Family; House
 Architectural style: Minimal Traditional



Primary Address: 10525 W STRATHMORE DR
 Type: Contributor
 Year built: 1935
 Property type/sub type: Residential-Single Family; House
 Architectural style: American Colonial Revival; Monterey Revival



Primary Address: 10526 W STRATHMORE DR
 Type: Altered Contributor
 Year built: 1932
 Property type/sub type: Residential-Single Family; House
 Architectural style: Mediterranean Revival



Primary Address: 10530 W STRATHMORE DR
 Type: Contributor
 Year built: 1941
 Property type/sub type: Residential-Single Family; House
 Architectural style: American Colonial Revival



Primary Address: 10533 W STRATHMORE DR
 Type: Non-Contributor
 Year built: 1938
 Property type/sub type: Residential-Single Family; House
 Architectural style: Monterey Revival



Primary Address: 10538 W STRATHMORE DR
 Type: Non-Contributor
 Year built: 1939
 Property type/sub type: Residential-Single Family; House
 Architectural style: American Colonial Revival



Primary Address: 10541 W STRATHMORE DR
 Type: Non-Contributor
 Year built: 1941
 Property type/sub type: Residential-Single Family; House
 Architectural style: American Colonial Revival



Primary Address: 10544 W STRATHMORE DR
 Type: Non-Contributor
 Year built: 1928
 Property type/sub type: Residential-Single Family; House
 Architectural style: Tudor Revival



Primary Address: 10547 W STRATHMORE DR
 Type: Non-Contributor
 Year built: 1942
 Property type/sub type: Residential-Single Family; House
 Architectural style: No style



Primary Address: 10550 W STRATHMORE DR
 Type: Altered Contributor
 Year built: 1948
 Property type/sub type: Residential-Single Family; House
 Architectural style: American Colonial Revival



Primary Address: 10555 W STRATHMORE DR
 Type: Contributor
 Year built: 1948
 Property type/sub type: Residential-Single Family; House
 Architectural style: American Colonial Revival



Primary Address: 10556 W STRATHMORE DR
 Type: Non-Contributor
 Year built: 1957
 Property type/sub type: Residential-Single Family; House
 Architectural style: No style



Primary Address: 10408 W SUNSET BLVD
 Type: Altered Contributor
 Year built: 1936
 Property type/sub type: Residential-Single Family; House
 Architectural style: French Revival (Norman)



Primary Address: 10416 W SUNSET BLVD
 Type: Not sure
 Year built: 1947
 Property type/sub type: Residential-Single Family; House
 Architectural style: Unknown/not visible



Primary Address: 10422 W SUNSET BLVD
 Other Address: 10420 W SUNSET BLVD
 Type: Contributor
 Year built: 1954
 Property type/sub type: Residential-Single Family; House
 Architectural style: Ranch, Traditional



Primary Address: 10428 W SUNSET BLVD
 Type: Non-Contributor
 Year built: 1937
 Property type/sub type: Residential-Single Family; House
 Architectural style: American Colonial Revival



Primary Address: 10436 W SUNSET BLVD
 Type: Non-Contributor
 Year built: 1958
 Property type/sub type: Residential-Single Family; House
 Architectural style: Other



Primary Address: 10464 W SUNSET BLVD
 Type: Altered Contributor
 Year built: 1931
 Property type/sub type: Residential-Single Family; House
 Architectural style: American Colonial Revival



Primary Address: 10472 W SUNSET BLVD
 Type: Not sure
 Year built: 1934
 Property type/sub type: Residential-Single Family; House
 Architectural style: Tudor Revival



Primary Address: 10480 W SUNSET BLVD
 Type: Contributor
 Year built: 1953
 Property type/sub type: Residential-Single Family; House
 Architectural style: Ranch, Traditional



Primary Address: 624 S THAYER AVE
 Type: Non-Contributor
 Year built: 1927
 Property type/sub type: Residential-Single Family; House
 Architectural style: Spanish Colonial Revival

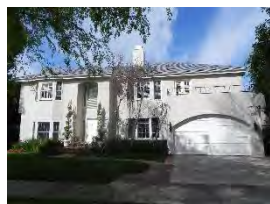

Primary Address: 636 S THAYER AVE
 Type: Non-Contributor
 Year built: 1930
 Property type/sub type: Residential-Single Family; House
 Architectural style: No style



Primary Address: 641 S THAYER AVE
 Type: Contributor
 Year built: 1942
 Property type/sub type: Residential-Single Family; House
 Architectural style: Ranch, American Colonial



Primary Address: 642 S THAYER AVE
 Type: Contributor
 Year built: 1928
 Property type/sub type: Residential-Single Family; House
 Architectural style: Spanish Colonial Revival



Primary Address: 647 S THAYER AVE
 Type: Altered Contributor
 Year built: 1935
 Property type/sub type: Residential-Single Family; House
 Architectural style: Ranch, Traditional



Primary Address: 648 S THAYER AVE
 Type: Contributor
 Year built: 1939
 Property type/sub type: Residential-Single Family; House
 Architectural style: American Colonial Revival



Primary Address: 654 S THAYER AVE
 Type: Contributor
 Year built: 1928
 Property type/sub type: Residential-Single Family; House
 Architectural style: Mediterranean Revival



Primary Address: 655 S THAYER AVE
 Type: Contributor
 Year built: 1936
 Property type/sub type: Residential-Single Family; House
 Architectural style: American Colonial Revival



Primary Address: 661 S THAYER AVE
 Type: Non-Contributor
 Year built: 1933
 Property type/sub type: Residential-Single Family; House
 Architectural style: Georgian Revival



Primary Address: 664 S THAYER AVE
 Type: Contributor
 Year built: 1939
 Property type/sub type: Residential-Single Family; House
 Architectural style: Dutch Colonial Revival



Primary Address: 667 S THAYER AVE
 Type: Contributor
 Year built: 1935
 Property type/sub type: Residential-Single Family; House
 Architectural style: Monterey Revival



Primary Address: 673 S THAYER AVE
 Type: Contributor
 Year built: 1935
 Property type/sub type: Residential-Single Family; House
 Architectural style: Tudor Revival



Primary Address: 679 S THAYER AVE
Type: Contributor
Year built: 1938
Property type/sub type: Residential-Single Family; House
Architectural style: Neoclassical



Primary Address: 685 S THAYER AVE
Type: Contributor
Year built: 1927
Property type/sub type: Residential-Single Family; House
Architectural style: Spanish Colonial Revival



Primary Address: 701 S THAYER AVE
Type: Contributor
Year built: 1927
Property type/sub type: Residential-Single Family; House
Architectural style: Spanish Colonial Revival



Primary Address: 706 S THAYER AVE
Type: Contributor
Year built: 1930
Property type/sub type: Residential-Single Family; House
Architectural style: Tudor Revival



Primary Address: 709 S THAYER AVE
Type: Contributor
Year built: 1928
Property type/sub type: Residential-Single Family; House
Architectural style: Spanish Colonial Revival



Primary Address: 715 S THAYER AVE
Type: Contributor
Year built: 1930
Property type/sub type: Residential-Single Family; House
Architectural style: Mediterranean Revival



Primary Address: 718 S THAYER AVE
 Type: Contributor
 Year built: 1927
 Property type/sub type: Residential-Single Family; House
 Architectural style: Tudor Revival



Primary Address: 721 S THAYER AVE
 Type: Contributor
 Year built: 1929
 Property type/sub type: Residential-Single Family; House
 Architectural style: Tudor Revival



Primary Address: 726 S THAYER AVE
 Type: Contributor
 Year built: 1930
 Property type/sub type: Residential-Single Family; House
 Architectural style: Spanish Colonial Revival



Primary Address: 727 S THAYER AVE
 Type: Contributor
 Year built: 1934
 Property type/sub type: Residential-Single Family; House
 Architectural style: American Colonial Revival



Primary Address: 730 S THAYER AVE
 Type: Contributor
 Year built: 1940
 Property type/sub type: Residential-Single Family; House
 Architectural style: Monterey Revival



Primary Address: 735 S THAYER AVE
 Type: Non-Contributor
 Year built: 1940
 Property type/sub type: Residential-Single Family; House
 Architectural style: Ranch, Traditional



Primary Address: 739 S THAYER AVE
Type: Contributor
Year built: 1928
Property type/sub type: Residential-Single Family; House
Architectural style: Tudor Revival



Primary Address: 740 S THAYER AVE
Type: Contributor
Year built: 1949
Property type/sub type: Residential-Single Family; House
Architectural style: American Colonial Revival



Primary Address: 745 S THAYER AVE
Type: Contributor
Year built: 1939
Property type/sub type: Residential-Single Family; House
Architectural style: Ranch, Traditional



Primary Address: 752 S THAYER AVE
Type: Contributor
Year built: 1932
Property type/sub type: Residential-Single Family; House
Architectural style: Spanish Colonial Revival



Primary Address: 753 S THAYER AVE
Type: Contributor
Year built: 1950
Property type/sub type: Residential-Single Family; House
Architectural style: Ranch, Cape Cod



Primary Address: 760 S THAYER AVE
Type: Contributor
Year built: 1940
Property type/sub type: Residential-Single Family; House
Architectural style: Monterey Revival



Primary Address: 801 S THAYER AVE
Type: Altered Contributor
Year built: 1935
Property type/sub type: Residential-Single Family; House
Architectural style: American Colonial Revival



Primary Address: 808 S THAYER AVE
Type: Non-Contributor
Year built: 1947
Property type/sub type: Residential-Single Family; House
Architectural style: Ranch, American Colonial



Primary Address: 811 S THAYER AVE
Type: Contributor
Year built: 1937
Property type/sub type: Residential-Single Family; House
Architectural style: American Colonial Revival



Primary Address: 816 S THAYER AVE
Type: Non-Contributor
Year built: 1939
Property type/sub type: Residential-Single Family; House
Architectural style: No style



Primary Address: 821 S THAYER AVE
Type: Contributor
Year built: 1935
Property type/sub type: Residential-Single Family; House
Architectural style: Ranch, Hacienda



Primary Address: 822 S THAYER AVE
Type: Altered Contributor
Year built: 1937
Property type/sub type: Residential-Single Family; House
Architectural style: American Colonial Revival

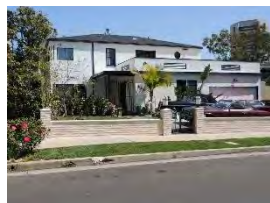

Primary Address: 828 S THAYER AVE
Type: Non-Contributor
Year built: 1938
Property type/sub type: Residential-Single Family; House
Architectural style: Moderne, Streamline; Minimal Traditional



Primary Address: 829 S THAYER AVE
Type: Contributor
Year built: 1926
Property type/sub type: Residential-Single Family; House
Architectural style: Mediterranean Revival

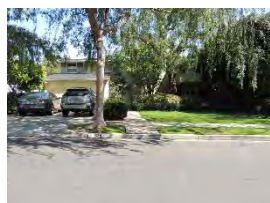

Primary Address: 834 S THAYER AVE
Type: Non-Contributor
Year built: 1929
Property type/sub type: Residential-Single Family; House
Architectural style: Spanish Colonial Revival



Primary Address: 837 S THAYER AVE
Type: Non-Contributor
Year built: 1940
Property type/sub type: Residential-Single Family; House
Architectural style: American Colonial Revival



Primary Address: 840 S THAYER AVE
Type: Non-Contributor
Year built: 1999
Property type/sub type: Residential-Single Family; House
Architectural style: Other



Primary Address: 845 S THAYER AVE
Type: Altered Contributor
Year built: 1933
Property type/sub type: Residential-Single Family; House
Architectural style: Tudor Revival



Primary Address: 850 S THAYER AVE
 Type: Non-Contributor
 Year built: 1940
 Property type/sub type: Residential-Single Family; House
 Architectural style: Monterey Revival



Primary Address: 851 S THAYER AVE
 Type: Contributor
 Year built: 1937
 Property type/sub type: Residential-Single Family; House
 Architectural style: American Colonial Revival



Primary Address: 854 S THAYER AVE
 Type: Non-Contributor
 Year built: 1929
 Property type/sub type: Residential-Single Family; House
 Architectural style: Spanish Colonial Revival



Primary Address: 901 S THAYER AVE
 Type: Non-Contributor
 Year built: 1936
 Property type/sub type: Residential-Single Family; House
 Architectural style: Monterey Revival



Primary Address: 906 S THAYER AVE
 Type: Non-Contributor
 Year built: 1941
 Property type/sub type: Residential-Single Family; House
 Architectural style: No style



Primary Address: 909 S THAYER AVE
 Type: Non-Contributor
 Year built: 1930
 Property type/sub type: Residential-Single Family; House
 Architectural style: Tudor Revival



Primary Address: 915 S THAYER AVE
 Type: Contributor
 Year built: 1936
 Property type/sub type: Residential-Single Family; House
 Architectural style: American Colonial Revival



Primary Address: 916 S THAYER AVE
 Type: Contributor
 Year built: 1935
 Property type/sub type: Residential-Single Family; House
 Architectural style: Monterey Revival



Primary Address: 921 S THAYER AVE
 Type: Contributor
 Year built: 1936
 Property type/sub type: Residential-Single Family; House
 Architectural style: American Colonial Revival



Primary Address: 924 S THAYER AVE
 Type: Non-Contributor
 Year built: 1939
 Property type/sub type: Residential-Single Family; House
 Architectural style: Minimal Traditional



Primary Address: 927 S THAYER AVE
 Type: Non-Contributor
 Year built: 1928
 Property type/sub type: Residential-Single Family; House
 Architectural style: Spanish Colonial Revival



Primary Address: 930 S THAYER AVE
 Type: Contributor
 Year built: 1935
 Property type/sub type: Residential-Single Family; House
 Architectural style: Tudor Revival



Primary Address: 933 S THAYER AVE
Type: Not sure
Year built: 1929
Property type/sub type: Residential-Single Family; House
Architectural style: Spanish Colonial Revival

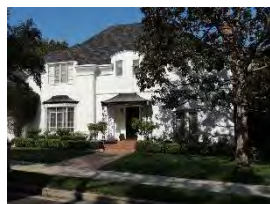

Primary Address: 936 S THAYER AVE
Type: Altered Contributor
Year built: 1936
Property type/sub type: Residential-Single Family; House
Architectural style: French Revival (Norman)



Primary Address: 939 S THAYER AVE
Type: Contributor
Year built: 1932
Property type/sub type: Residential-Single Family; House
Architectural style: Tudor Revival



Primary Address: 945 S THAYER AVE
Type: Non-Contributor
Year built: 1948
Property type/sub type: Residential-Single Family; House
Architectural style: Minimal Traditional

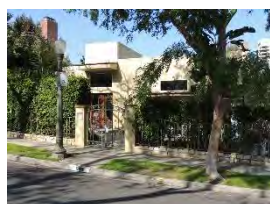

Primary Address: 948 S THAYER AVE
Type: Non-Contributor
Year built: 1970
Property type/sub type: Residential-Single Family; House
Architectural style: No style



Primary Address: 442 S WARNER AVE
Type: Non-Contributor
Year built: 1941
Property type/sub type: Residential-Single Family; House
Architectural style: Monterey Revival



Primary Address: 448 S WARNER AVE
 Type: Contributor
 Year built: 1939
 Property type/sub type: Residential-Single Family; House
 Architectural style: American Colonial Revival



Primary Address: 456 S WARNER AVE
 Type: Contributor
 Year built: 1950
 Property type/sub type: Residential-Single Family; House
 Architectural style: Ranch, American Colonial



Primary Address: 462 S WARNER AVE
 Type: Contributor
 Year built: 1939
 Property type/sub type: Residential-Single Family; House
 Architectural style: Neoclassical



Primary Address: 470 S WARNER AVE
 Type: Contributor
 Year built: 1939
 Property type/sub type: Residential-Single Family; House
 Architectural style: American Colonial Revival



Primary Address: 500 S WARNER AVE
 Type: Non-Contributor
 Year built: 1939
 Property type/sub type: Residential-Single Family; House
 Architectural style: No style



Primary Address: 510 S WARNER AVE
 Type: Non-Contributor
 Year built: 1946
 Property type/sub type: Residential-Single Family; House
 Architectural style: Minimal Traditional



Primary Address: 515 S WARNER AVE
Type: Non-Contributor
Year built: 1955
Property type/sub type: Residential-Single Family; House
Architectural style: Modern, Mid-Century



Primary Address: 516 S WARNER AVE
Type: Contributor
Year built: 1931
Property type/sub type: Residential-Single Family; House
Architectural style: Tudor Revival



Primary Address: 522 S WARNER AVE
Type: Contributor
Year built: 1939
Property type/sub type: Residential-Single Family; House
Architectural style: Ranch, Cape Cod



Primary Address: 525 S WARNER AVE
Type: Contributor
Year built: 1939
Property type/sub type: Residential-Single Family; House
Architectural style: American Colonial Revival; Monterey Revival



Primary Address: 533 S WARNER AVE
Type: Non-Contributor
Year built: 1941
Property type/sub type: Residential-Single Family; House
Architectural style: American Colonial Revival; Monterey Revival



Primary Address: 534 S WARNER AVE
Type: Altered Contributor
Year built: 1941
Property type/sub type: Residential-Single Family; House
Architectural style: Neoclassical



Primary Address: 540 S WARNER AVE
Type: Non-Contributor
Year built: 2010
Property type/sub type: Residential-Single Family; House
Architectural style: Other



Primary Address: 542 S WARNER AVE
Type: Altered Contributor
Year built: 1936
Property type/sub type: Residential-Single Family; House
Architectural style: American Colonial Revival



Primary Address: 543 S WARNER AVE
Type: Contributor
Year built: 1938
Property type/sub type: Residential-Single Family; House
Architectural style: French Revival (Norman); Tudor Revival



Primary Address: 550 S WARNER AVE
Type: Non-Contributor
Year built: 2014
Property type/sub type: Residential-Single Family; House
Architectural style: Other



Primary Address: 555 S WARNER AVE
Type: Non-Contributor
Year built: 1935
Property type/sub type: Residential-Single Family; House
Architectural style: American Colonial Revival



Primary Address: 560 S WARNER AVE
Type: Non-Contributor
Year built: 1936
Property type/sub type: Residential-Single Family; House
Architectural style: Monterey Revival



Primary Address: 600 S WARNER AVE
 Type: Contributor
 Year built: 1937
 Property type/sub type: Residential-Single Family; House
 Architectural style: American Colonial Revival



Primary Address: 601 S WARNER AVE
 Type: Non-Contributor
 Year built: 1946
 Property type/sub type: Residential-Single Family; House
 Architectural style: Minimal Traditional; Modern, Mid-Century



Primary Address: 611 S WARNER AVE
 Type: Non-Contributor
 Year built: 1952
 Property type/sub type: Residential-Single Family; House
 Architectural style: Modern, Mid-Century



Primary Address: 615 S WARNER AVE
 Type: Non-Contributor
 Year built: 1962
 Property type/sub type: Residential-Single Family; House
 Architectural style: Modern, Mid-Century



Primary Address: 620 S WARNER AVE
 Type: Contributor
 Year built: 1935
 Property type/sub type: Residential-Single Family; House
 Architectural style: Tudor Revival



Primary Address: 625 S WARNER AVE
 Type: Non-Contributor
 Year built: 1937
 Property type/sub type: Residential-Single Family; House
 Architectural style: Minimal Traditional



Primary Address: 630 S WARNER AVE
Type: Non-Contributor
Year built: 1934
Property type/sub type: Residential-Single Family; House
Architectural style: Ranch, Traditional



Primary Address: 633 S WARNER AVE
Type: Altered Contributor
Year built: 1948
Property type/sub type: Residential-Single Family; House
Architectural style: American Colonial Revival



Primary Address: 641 S WARNER AVE
Type: Contributor
Year built: 1935
Property type/sub type: Residential-Single Family; House
Architectural style: American Colonial Revival



Primary Address: 642 S WARNER AVE
Type: Contributor
Year built: 1941
Property type/sub type: Residential-Single Family; House
Architectural style: American Colonial Revival



Primary Address: 647 S WARNER AVE
Type: Non-Contributor
Year built: 1936
Property type/sub type: Residential-Single Family; House
Architectural style: Hollywood Regency; Modern, Early



Primary Address: 651 S WARNER AVE
Type: Contributor
Year built: 1942
Property type/sub type: Residential-Single Family; House
Architectural style: Modern, Mid-Century



Primary Address: 661 S WARNER AVE
 Type: Altered Contributor
 Year built: 1950
 Property type/sub type: Residential-Single Family; House
 Architectural style: American Colonial Revival



Primary Address: 669 S WARNER AVE
 Type: Non-Contributor
 Year built: 1955
 Property type/sub type: Residential-Single Family; House
 Architectural style: No style



Primary Address: 675 S WARNER AVE
 Type: Contributor
 Year built: 1941
 Property type/sub type: Residential-Single Family; House
 Architectural style: Neoclassical



Primary Address: 689 S WARNER AVE
 Type: Non-Contributor
 Year built: 1942
 Property type/sub type: Residential-Single Family; House
 Architectural style: American Colonial Revival



Primary Address: 700 S WARNER AVE
 Type: Non-Contributor
 Year built: 1970
 Property type/sub type: Residential-Single Family; House
 Architectural style: Other



Primary Address: 701 S WARNER AVE
 Type: Non-Contributor
 Year built: 1957
 Property type/sub type: Residential-Single Family; House
 Architectural style: Hollywood Regency, Late



Primary Address: 710 S WARNER AVE
 Type: Altered Contributor
 Year built: 1938
 Property type/sub type: Residential-Single Family; House
 Architectural style: Minimal Traditional



Primary Address: 711 S WARNER AVE
 Type: Non-Contributor
 Year built: 1941
 Property type/sub type: Residential-Single Family; House
 Architectural style: Neoclassical



Primary Address: 718 S WARNER AVE
 Type: Non-Contributor
 Year built: 2000
 Property type/sub type: Residential-Single Family; House
 Architectural style: Other



Primary Address: 719 S WARNER AVE
 Type: Non-Contributor
 Year built: 1936
 Property type/sub type: Residential-Single Family; House
 Architectural style: Ranch, Cape Cod



Primary Address: 724 S WARNER AVE
 Type: Contributor
 Year built: 1935
 Property type/sub type: Residential-Single Family; House
 Architectural style: American Colonial Revival



Primary Address: 727 S WARNER AVE
 Type: Contributor
 Year built: 1948
 Property type/sub type: Residential-Single Family; House
 Architectural style: Minimal Traditional



Primary Address: 732 S WARNER AVE
Type: Contributor
Year built: 1935
Property type/sub type: Residential-Single Family; House
Architectural style: Ranch, Traditional



Primary Address: 735 S WARNER AVE
Type: Non-Contributor
Year built: 1936
Property type/sub type: Residential-Single Family; House
Architectural style: American Colonial Revival



Primary Address: 740 S WARNER AVE
Type: Altered Contributor
Year built: 1935
Property type/sub type: Residential-Single Family; House
Architectural style: Spanish Colonial Revival



Primary Address: 747 S WARNER AVE
Type: Non-Contributor
Year built: 1936
Property type/sub type: Residential-Single Family; House
Architectural style: French Revival (Norman); American Colonial Revival



Primary Address: 748 S WARNER AVE
Type: Altered Contributor
Year built: 1936
Property type/sub type: Residential-Single Family; House
Architectural style: American Colonial Revival



Primary Address: 800 S WARNER AVE
Type: Altered Contributor
Year built: 1936
Property type/sub type: Residential-Single Family; House
Architectural style: Ranch, Hacienda



Primary Address: 801 S WARNER AVE
 Type: Contributor
 Year built: 1928
 Property type/sub type: Residential-Single Family; House
 Architectural style: Mediterranean Revival



Primary Address: 810 S WARNER AVE
 Type: Non-Contributor
 Year built: 1935
 Property type/sub type: Residential-Single Family; House
 Architectural style: American Colonial Revival



Primary Address: 811 S WARNER AVE
 Type: Contributor
 Year built: 1935
 Property type/sub type: Residential-Single Family; House
 Architectural style: American Colonial Revival



Primary Address: 816 S WARNER AVE
 Type: Non-Contributor
 Year built: 1934
 Property type/sub type: Residential-Single Family; House
 Architectural style: Spanish Colonial Revival



Primary Address: 817 S WARNER AVE
 Type: Altered Contributor
 Year built: 1936
 Property type/sub type: Residential-Single Family; House
 Architectural style: Monterey Revival



Primary Address: 822 S WARNER AVE
 Type: Contributor
 Year built: 1937
 Property type/sub type: Residential-Single Family; House
 Architectural style: American Colonial Revival



Primary Address: 823 S WARNER AVE
Type: Contributor
Year built: 1935
Property type/sub type: Residential-Single Family; House
Architectural style: Ranch, Traditional; Mediterranean Revival



Primary Address: 828 S WARNER AVE
Type: Contributor
Year built: 1938
Property type/sub type: Residential-Single Family; House
Architectural style: Minimal Traditional



Primary Address: 829 S WARNER AVE
Type: Non-Contributor
Year built: 1991
Property type/sub type: Residential-Single Family; House
Architectural style: Other



Primary Address: 835 S WARNER AVE
Type: Contributor
Year built: 1935
Property type/sub type: Residential-Single Family; House
Architectural style: Ranch, Traditional



Primary Address: 838 S WARNER AVE
Type: Non-Contributor
Year built: 1931
Property type/sub type: Residential-Single Family; House
Architectural style: Spanish Colonial Revival



Primary Address: 841 S WARNER AVE
Type: Contributor
Year built: 1935
Property type/sub type: Residential-Single Family; House
Architectural style: American Colonial Revival



Primary Address: 846 S WARNER AVE
 Type: Non-Contributor
 Year built: 1997
 Property type/sub type: Residential-Single Family; House
 Architectural style: Other



Primary Address: 847 S WARNER AVE
 Type: Contributor
 Year built: 1935
 Property type/sub type: Residential-Single Family; House
 Architectural style: Ranch, Traditional



Primary Address: 853 S WARNER AVE
 Type: Contributor
 Year built: 1939
 Property type/sub type: Residential-Single Family; House
 Architectural style: Ranch, Traditional



Primary Address: 854 S WARNER AVE
 Type: Contributor
 Year built: 1934
 Property type/sub type: Residential-Single Family; House
 Architectural style: Spanish Colonial Revival



Primary Address: 859 S WARNER AVE
 Type: Contributor
 Year built: 1946
 Property type/sub type: Residential-Single Family; House
 Architectural style: Ranch, Traditional



Primary Address: 865 S WARNER AVE
 Type: Non-Contributor
 Year built: 1991
 Property type/sub type: Residential-Single Family; House
 Architectural style: Other



Primary Address: 871 S WARNER AVE
Type: Non-Contributor
Year built: 1935
Property type/sub type: Residential-Single Family; House
Architectural style: Ranch, Traditional



Primary Address: 615 S WESTHOLME AVE
Type: Contributor
Year built: 1936
Property type/sub type: Residential-Single Family; House
Architectural style: Spanish Colonial Revival



Primary Address: 624 S WESTHOLME AVE
Type: Not sure
Year built: 1939
Property type/sub type: Residential-Single Family; House
Architectural style: Unknown/not visible



Primary Address: 629 S WESTHOLME AVE
Type: Contributor
Year built: 1936
Property type/sub type: Residential-Single Family; House
Architectural style: Ranch, American Colonial



Primary Address: 637 S WESTHOLME AVE
Type: Contributor
Year built: 1938
Property type/sub type: Residential-Single Family; House
Architectural style: Minimal Traditional



Primary Address: 638 S WESTHOLME AVE
Type: Contributor
Year built: 1939
Property type/sub type: Residential-Single Family; House
Architectural style: Minimal Traditional



Primary Address: 643 S WESTHOLME AVE
Type: Contributor
Year built: 1939
Property type/sub type: Residential-Single Family; House
Architectural style: American Colonial Revival



Primary Address: 644 S WESTHOLME AVE
Type: Contributor
Year built: 1948
Property type/sub type: Residential-Single Family; House
Architectural style: American Colonial Revival



Primary Address: 649 S WESTHOLME AVE
Type: Contributor
Year built: 1936
Property type/sub type: Residential-Single Family; House
Architectural style: American Colonial Revival



Primary Address: 650 S WESTHOLME AVE
Type: Contributor
Year built: 1947
Property type/sub type: Residential-Single Family; House
Architectural style: American Colonial Revival



Primary Address: 655 S WESTHOLME AVE
Type: Contributor
Year built: 1939
Property type/sub type: Residential-Single Family; House
Architectural style: American Colonial Revival



Primary Address: 656 S WESTHOLME AVE
Type: Contributor
Year built: 1941
Property type/sub type: Residential-Single Family; House
Architectural style: Monterey Revival



Primary Address: 704 S WESTHOLME AVE
Type: Contributor
Year built: 1939
Property type/sub type: Residential-Single Family; House
Architectural style: American Colonial Revival



Primary Address: 707 S WESTHOLME AVE
Type: Non-Contributor
Year built: 1940
Property type/sub type: Residential-Single Family; House
Architectural style: Other



Primary Address: 714 S WESTHOLME AVE
Type: Contributor
Year built: 1938
Property type/sub type: Residential-Single Family; House
Architectural style: American Colonial Revival



Primary Address: 717 S WESTHOLME AVE
Type: Contributor
Year built: 1939
Property type/sub type: Residential-Single Family; House
Architectural style: Monterey Revival



Primary Address: 722 S WESTHOLME AVE
Type: Contributor
Year built: 1941
Property type/sub type: Residential-Single Family; House
Architectural style: Ranch, Traditional



Primary Address: 725 S WESTHOLME AVE
Type: Contributor
Year built: 1939
Property type/sub type: Residential-Single Family; House
Architectural style: American Colonial Revival



Primary Address: 728 S WESTHOLME AVE
Type: Contributor
Year built: 1938
Property type/sub type: Residential-Single Family; House
Architectural style: American Colonial Revival



Primary Address: 731 S WESTHOLME AVE
Type: Contributor
Year built: 1949
Property type/sub type: Residential-Single Family; House
Architectural style: Minimal Traditional



Primary Address: 734 S WESTHOLME AVE
Type: Contributor
Year built: 1948
Property type/sub type: Residential-Single Family; House
Architectural style: American Colonial Revival



Primary Address: 737 S WESTHOLME AVE
Type: Contributor
Year built: 1938
Property type/sub type: Residential-Single Family; House
Architectural style: American Colonial Revival



Primary Address: 740 S WESTHOLME AVE
Type: Non-Contributor
Year built: 1956
Property type/sub type: Residential-Single Family; House
Architectural style: No style



Primary Address: 745 S WESTHOLME AVE
Type: Altered Contributor
Year built: 1948
Property type/sub type: Residential-Single Family; House
Architectural style: Modern, Mid-Century



Primary Address: 746 S WESTHOLME AVE
Type: Contributor
Year built: 1956
Property type/sub type: Residential-Single Family; House
Architectural style: Modern, Mid-Century



Primary Address: 751 S WESTHOLME AVE
Type: Non-Contributor
Year built: 1950
Property type/sub type: Residential-Single Family; House
Architectural style: Ranch, Cape Cod



Primary Address: 752 S WESTHOLME AVE
Type: Contributor
Year built: 1929
Property type/sub type: Residential-Single Family; House
Architectural style: Spanish Colonial Revival



Primary Address: 759 S WESTHOLME AVE
Type: Altered Contributor
Year built: 1951
Property type/sub type: Residential-Single Family; House
Architectural style: Ranch, Traditional



Primary Address: 760 S WESTHOLME AVE
Type: Non-Contributor
Year built: 1975
Property type/sub type: Residential-Single Family; House
Architectural style: Other



Primary Address: 765 S WESTHOLME AVE
Type: Non-Contributor
Year built: 2010
Property type/sub type: Residential-Single Family; House
Architectural style: Other



Primary Address: 768 S WESTHOLME AVE
 Type: Contributor
 Year built: 1952
 Property type/sub type: Residential-Single Family; House
 Architectural style: Modern, Mid-Century



Primary Address: 771 S WESTHOLME AVE
 Type: Non-Contributor
 Year built: 2010
 Property type/sub type: Residential-Single Family; House
 Architectural style: Other



Primary Address: 777 S WESTHOLME AVE
 Type: Contributor
 Year built: 1936
 Property type/sub type: Residential-Single Family; House
 Architectural style: American Colonial Revival



Primary Address: 783 S WESTHOLME AVE
 Type: Altered Contributor
 Year built: 1948
 Property type/sub type: Residential-Single Family; House
 Architectural style: American Colonial Revival



Primary Address: 789 S WESTHOLME AVE
 Type: Altered Contributor
 Year built: 1948
 Property type/sub type: Residential-Single Family; House
 Architectural style: Monterey Revival



Primary Address: 801 S WESTHOLME AVE
 Type: Altered Contributor
 Year built: 1929
 Property type/sub type: Residential-Single Family; House
 Architectural style: Monterey Revival



Primary Address: 802 S WESTHOLME AVE
Type: Non-Contributor
Year built: 1951
Property type/sub type: Residential-Single Family; House
Architectural style: Modern, Mid-Century



Primary Address: 806 S WESTHOLME AVE
Type: Contributor
Year built: 1952
Property type/sub type: Residential-Single Family; House
Architectural style: Ranch, Traditional



Primary Address: 807 S WESTHOLME AVE
Type: Non-Contributor
Year built: 1970
Property type/sub type: Residential-Single Family; House
Architectural style: Modern, Late



Primary Address: 814 S WESTHOLME AVE
Type: Non-Contributor
Year built: 1952
Property type/sub type: Residential-Single Family; House
Architectural style: Ranch, Traditional



Primary Address: 815 S WESTHOLME AVE
Type: Altered Contributor
Year built: 1953
Property type/sub type: Residential-Single Family; House
Architectural style: Ranch, Traditional



Primary Address: 822 S WESTHOLME AVE
Type: Altered Contributor
Year built: 1949
Property type/sub type: Residential-Single Family; House
Architectural style: Minimal Traditional



Primary Address: 823 S WESTHOLME AVE
Type: Not sure
Year built: 1930
Property type/sub type: Residential-Single Family; House
Architectural style: Spanish Colonial Revival



Primary Address: 830 S WESTHOLME AVE
Type: Non-Contributor
Year built: 1953
Property type/sub type: Residential-Single Family; House
Architectural style: Ranch, Traditional



Primary Address: 835 S WESTHOLME AVE
Type: Non-Contributor
Year built: 1935
Property type/sub type: Residential-Single Family; House
Architectural style: Monterey Revival



Primary Address: 836 S WESTHOLME AVE
Type: Non-Contributor
Year built: 1939
Property type/sub type: Residential-Single Family; House
Architectural style: American Colonial Revival



Primary Address: 900 S WESTHOLME AVE
Type: Contributor
Year built: 1939
Property type/sub type: Residential-Single Family; House
Architectural style: Hollywood Regency



Primary Address: 908 S WESTHOLME AVE
Type: Contributor
Year built: 1939
Property type/sub type: Residential-Single Family; House
Architectural style: American Colonial Revival



Primary Address: 911 S WESTHOLME AVE
 Type: Non-Contributor
 Year built: 2014
 Property type/sub type: Residential-Single Family; House
 Architectural style: Other



Primary Address: 914 S WESTHOLME AVE
 Type: Contributor
 Year built: 1952
 Property type/sub type: Residential-Single Family; House
 Architectural style: Ranch, Traditional



Primary Address: 919 S WESTHOLME AVE
 Type: Contributor
 Year built: 1951
 Property type/sub type: Residential-Single Family; House
 Architectural style: Ranch, Traditional



Primary Address: 920 S WESTHOLME AVE
 Type: Non-Contributor
 Year built: 1956
 Property type/sub type: Residential-Single Family; House
 Architectural style: No style



Primary Address: 926 S WESTHOLME AVE
 Type: Contributor
 Year built: 1934
 Property type/sub type: Residential-Single Family; House
 Architectural style: Tudor Revival



Primary Address: 927 S WESTHOLME AVE
 Type: Contributor
 Year built: 1930
 Property type/sub type: Residential-Single Family; House
 Architectural style: Spanish Colonial Revival



Primary Address: 930 S WESTHOLME AVE
 Type: Altered Contributor
 Year built: 1953
 Property type/sub type: Residential-Single Family; House
 Architectural style: American Colonial Revival



Primary Address: 933 S WESTHOLME AVE
 Type: Non-Contributor
 Year built: 1953
 Property type/sub type: Residential-Single Family; House
 Architectural style: Modern, Mid-Century



Primary Address: 936 S WESTHOLME AVE
 Type: Altered Contributor
 Year built: 1947
 Property type/sub type: Residential-Single Family; House
 Architectural style: Minimal Traditional



Primary Address: 939 S WESTHOLME AVE
 Type: Non-Contributor
 Year built: 1966
 Property type/sub type: Residential-Single Family; House
 Architectural style: Hollywood Regency



Primary Address: 942 S WESTHOLME AVE
 Type: Altered Contributor
 Year built: 1936
 Property type/sub type: Residential-Single Family; House
 Architectural style: American Colonial Revival



Primary Address: 945 S WESTHOLME AVE
 Type: Non-Contributor
 Year built: 2007
 Property type/sub type: Residential-Single Family; House
 Architectural style: Other



Primary Address: 1000 S WESTHOLME AVE
Type: Non-Contributor
Year built: 1970
Property type/sub type: Residential-Single Family; House
Architectural style: Other



Primary Address: 1001 S WESTHOLME AVE
Type: Non-Contributor
Year built: 1966
Property type/sub type: Residential-Single Family; House
Architectural style: Modern, Mid-Century



Primary Address: 1008 S WESTHOLME AVE
Type: Non-Contributor
Year built: 1958
Property type/sub type: Residential-Single Family; House
Architectural style: Ranch, Traditional



Primary Address: 1011 S WESTHOLME AVE
Type: Non-Contributor
Year built: 1968
Property type/sub type: Residential-Single Family; House
Architectural style: Other



Primary Address: 1016 S WESTHOLME AVE
Type: Contributor
Year built: 1933
Property type/sub type: Residential-Single Family; House
Architectural style: Spanish Colonial Revival



Primary Address: 1017 S WESTHOLME AVE
Type: Contributor
Year built: 1941
Property type/sub type: Residential-Single Family; House
Architectural style: American Colonial Revival



Primary Address: 1022 S WESTHOLME AVE
 Type: Contributor
 Year built: 1936
 Property type/sub type: Residential-Single Family; House
 Architectural style: Monterey Revival



Primary Address: 1023 S WESTHOLME AVE
 Type: Non-Contributor
 Year built: 1953
 Property type/sub type: Residential-Single Family; House
 Architectural style: Ranch, Minimal



Primary Address: 1029 S WESTHOLME AVE
 Type: Contributor
 Year built: 1940
 Property type/sub type: Residential-Single Family; House
 Architectural style: Neoclassical



Primary Address: 1035 S WESTHOLME AVE
 Type: Non-Contributor
 Year built: 1951
 Property type/sub type: Residential-Single Family; House
 Architectural style: Spanish Colonial Revival



Primary Address: 1041 S WESTHOLME AVE
 Type: Non-Contributor
 Year built: 1953
 Property type/sub type: Residential-Single Family; House
 Architectural style: Modern, Mid-Century



Primary Address: 1047 S WESTHOLME AVE
 Type: Contributor
 Year built: 1956
 Property type/sub type: Residential-Single Family; House
 Architectural style: Modern, Mid-Century



Primary Address: 10741 W WEYBURN AVE
 Type: Altered Contributor
 Year built: 1937
 Property type/sub type: Residential-Single Family; House
 Architectural style: Neoclassical



Primary Address: 10742 W WEYBURN AVE
 Type: Altered Contributor
 Year built: 1948
 Property type/sub type: Residential-Single Family; House
 Architectural style: American Colonial Revival



Primary Address: 10745 W WEYBURN AVE
 Type: Contributor
 Year built: 1935
 Property type/sub type: Residential-Single Family; House
 Architectural style: Spanish Colonial Revival



Primary Address: 10748 W WEYBURN AVE
 Type: Altered Contributor
 Year built: 1930
 Property type/sub type: Residential-Single Family; House
 Architectural style: Spanish Colonial Revival



Primary Address: 10749 W WEYBURN AVE
 Type: Contributor
 Year built: 1930
 Property type/sub type: Residential-Single Family; House
 Architectural style: Spanish Colonial Revival



Primary Address: 10753 W WEYBURN AVE
 Type: Contributor
 Year built: 1928
 Property type/sub type: Residential-Single Family; House
 Architectural style: Spanish Colonial Revival



Primary Address: 10754 W WEYBURN AVE
Type: Contributor
Year built: 1935
Property type/sub type: Residential-Single Family; House
Architectural style: Spanish Colonial Revival



Primary Address: 10757 W WEYBURN AVE
Type: Altered Contributor
Year built: 1933
Property type/sub type: Residential-Single Family; House
Architectural style: Spanish Colonial Revival



Primary Address: 10760 W WEYBURN AVE
Type: Contributor
Year built: 1932
Property type/sub type: Residential-Single Family; House
Architectural style: Spanish Colonial Revival



Primary Address: 10761 W WEYBURN AVE
Type: Altered Contributor
Year built: 1934
Property type/sub type: Residential-Single Family; House
Architectural style: Spanish Colonial Revival



Primary Address: 10766 W WEYBURN AVE
Type: Contributor
Year built: 1934
Property type/sub type: Residential-Single Family; House
Architectural style: Spanish Colonial Revival



Primary Address: 10770 W WEYBURN AVE
Type: Non-Contributor
Year built: 1936
Property type/sub type: Residential-Single Family; House
Architectural style: No style



Primary Address: 10773 W WEYBURN AVE
Type: Altered Contributor
Year built: 1939
Property type/sub type: Residential-Single Family; House
Architectural style: American Colonial Revival



Primary Address: 10774 W WEYBURN AVE
Type: Altered Contributor
Year built: 1933
Property type/sub type: Residential-Single Family; House
Architectural style: Spanish Colonial Revival

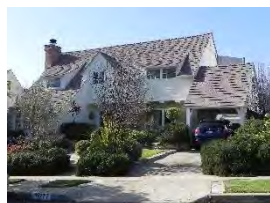

Primary Address: 10777 W WEYBURN AVE
Type: Non-Contributor
Year built: 1935
Property type/sub type: Residential-Single Family; House
Architectural style: Ranch, Cape Cod



Primary Address: 10778 W WEYBURN AVE
Type: Contributor
Year built: 1930
Property type/sub type: Residential-Single Family; House
Architectural style: Spanish Colonial Revival



Primary Address: 10782 W WEYBURN AVE
Type: Contributor
Year built: 1935
Property type/sub type: Residential-Single Family; House
Architectural style: Spanish Colonial Revival



Primary Address: 10785 W WEYBURN AVE
Type: Contributor
Year built: 1936
Property type/sub type: Residential-Single Family; House
Architectural style: Ranch, Cape Cod



Primary Address: 10786 W WEYBURN AVE
Type: Altered Contributor
Year built: 1935
Property type/sub type: Residential-Single Family; House
Architectural style: Spanish Colonial Revival



Primary Address: 10790 W WEYBURN AVE
Type: Contributor
Year built: 1939
Property type/sub type: Residential-Single Family; House
Architectural style: American Colonial Revival



Primary Address: 10794 W WEYBURN AVE
Type: Altered Contributor
Year built: 1949
Property type/sub type: Residential-Single Family; House
Architectural style: American Colonial Revival



Primary Address: 10798 W WEYBURN AVE
Other Address: 1010 S MALCOLM AVE
Type: Non-Contributor
Year built: 1935
Property type/sub type: Residential-Single Family; House
Architectural style: American Colonial Revival



Primary Address: 210 S WOODRUFF AVE
Other Address: 212 S WOODRUFF AVE
Type: Contributor
Year built: 1937
Property type/sub type: Residential-Single Family; House
Architectural style: Neoclassical



Primary Address: 215 S WOODRUFF AVE
 Type: Non-Contributor
 Year built: 1942
 Property type/sub type: Residential-Single Family; House
 Architectural style: Ranch, Traditional



Primary Address: 220 S WOODRUFF AVE
 Type: Non-Contributor
 Year built: 1996
 Property type/sub type: Residential-Single Family; House
 Architectural style: Unknown/not visible



Primary Address: 221 S WOODRUFF AVE
 Type: Contributor
 Year built: 1928
 Property type/sub type: Residential-Single Family; House
 Architectural style: Spanish Colonial Revival



Primary Address: 228 S WOODRUFF AVE
 Type: Non-Contributor
 Year built: 1929
 Property type/sub type: Residential-Single Family; House
 Architectural style: Mediterranean Revival



Primary Address: 229 S WOODRUFF AVE
 Type: Non-Contributor
 Year built: 1958
 Property type/sub type: Residential-Single Family; House
 Architectural style: Hollywood Regency, Late



Primary Address: 236 S WOODRUFF AVE
 Type: Altered Contributor
 Year built: 1935
 Property type/sub type: Residential-Single Family; House
 Architectural style: Minimal Traditional; Moderne, Late



Primary Address: 237 S WOODRUFF AVE
 Type: Contributor
 Year built: 1932
 Property type/sub type: Residential-Single Family; House
 Architectural style: Tudor Revival



Primary Address: 244 S WOODRUFF AVE
 Type: Altered Contributor
 Year built: 1929
 Property type/sub type: Residential-Single Family; House
 Architectural style: Mediterranean Revival



Primary Address: 245 S WOODRUFF AVE
 Type: Contributor
 Year built: 1939
 Property type/sub type: Residential-Single Family; House
 Architectural style: American Colonial Revival



Primary Address: 254 S WOODRUFF AVE
 Type: Contributor
 Year built: 1949
 Property type/sub type: Residential-Single Family; House
 Architectural style: Ranch, American Colonial



Primary Address: 255 S WOODRUFF AVE
 Type: Contributor
 Year built: 1938
 Property type/sub type: Residential-Single Family; House
 Architectural style: American Colonial Revival



Primary Address: 262 S WOODRUFF AVE
 Type: Altered Contributor
 Year built: 1948
 Property type/sub type: Residential-Single Family; House
 Architectural style: Ranch, Traditional



Primary Address: 272 S WOODRUFF AVE
 Type: Contributor
 Year built: 1937
 Property type/sub type: Residential-Single Family; House
 Architectural style: Ranch, American Colonial



Primary Address: 501 S WOODRUFF AVE
 Type: Altered Contributor
 Year built: 1933
 Property type/sub type: Residential-Single Family; House
 Architectural style: Ranch, Traditional



Primary Address: 516 S WOODRUFF AVE
 Type: Non-Contributor
 Year built: 1936
 Property type/sub type: Residential-Single Family; House
 Architectural style: Other



Primary Address: 521 S WOODRUFF AVE
 Type: Contributor
 Year built: 1937
 Property type/sub type: Residential-Single Family; House
 Architectural style: Hollywood Regency



Primary Address: 526 S WOODRUFF AVE
 Type: Non-Contributor
 Year built: 1948
 Property type/sub type: Residential-Single Family; House
 Architectural style: American Colonial Revival



Primary Address: 531 S WOODRUFF AVE
 Type: Non-Contributor
 Year built: 1928
 Property type/sub type: Residential-Single Family; House
 Architectural style: Spanish Colonial Revival



Primary Address: 536 S WOODRUFF AVE
Type: Contributor
Year built: 1940
Property type/sub type: Residential-Single Family; House
Architectural style: American Colonial Revival



Primary Address: 555 S WOODRUFF AVE
Type: Contributor
Year built: 1941
Property type/sub type: Residential-Single Family; House
Architectural style: American Colonial Revival



Primary Address: 601 S WOODRUFF AVE
Type: Contributor
Year built: 1938
Property type/sub type: Residential-Single Family; House
Architectural style: American Colonial Revival



Primary Address: 611 S WOODRUFF AVE
Type: Non-Contributor
Year built: 1940
Property type/sub type: Residential-Single Family; House
Architectural style: Minimal Traditional



Primary Address: 623 S WOODRUFF AVE
Type: Non-Contributor
Year built: 1997
Property type/sub type: Residential-Single Family; House
Architectural style: Other



Primary Address: 633 S WOODRUFF AVE
Type: Altered Contributor
Year built: 1928
Property type/sub type: Residential-Single Family; House
Architectural style: Spanish Colonial Revival



Primary Address: 638 S WOODRUFF AVE
 Type: Non-Contributor
 Year built: 1947
 Property type/sub type: Residential-Single Family; House
 Architectural style: American Colonial Revival



Primary Address: 641 S WOODRUFF AVE
 Type: Altered Contributor
 Year built: 1939
 Property type/sub type: Residential-Single Family; House
 Architectural style: American Colonial Revival



Primary Address: 646 S WOODRUFF AVE
 Type: Non-Contributor
 Year built: 1937
 Property type/sub type: Residential-Single Family; House
 Architectural style: American Colonial Revival



Primary Address: 649 S WOODRUFF AVE
 Type: Contributor
 Year built: 1937
 Property type/sub type: Residential-Single Family; House
 Architectural style: Tudor Revival



Primary Address: 654 S WOODRUFF AVE
 Type: Non-Contributor
 Year built: 1939
 Property type/sub type: Residential-Single Family; House
 Architectural style: American Colonial Revival



Primary Address: 661 S WOODRUFF AVE
 Type: Contributor
 Year built: 1941
 Property type/sub type: Residential-Single Family; House
 Architectural style: American Colonial Revival



Primary Address: 712 S WOODRUFF AVE
Type: Contributor
Year built: 1937
Property type/sub type: Residential-Single Family; House
Architectural style: Minimal Traditional



Primary Address: 720 S WOODRUFF AVE
Type: Contributor
Year built: 1940
Property type/sub type: Residential-Single Family; House
Architectural style: Ranch, Traditional



Primary Address: 728 S WOODRUFF AVE
Type: Non-Contributor
Year built: 1995
Property type/sub type: Residential-Single Family; House
Architectural style: Other



Primary Address: 10401 W WYTON DR
Type: Non-Contributor
Year built: 1934
Property type/sub type: Residential-Single Family; House
Architectural style: Other



Primary Address: 10416 W WYTON DR
Type: Contributor
Year built: 1935
Property type/sub type: Residential-Single Family; House
Architectural style: Minimal Traditional



Primary Address: 10421 W WYTON DR
Type: Non-Contributor
Year built: 2006
Property type/sub type: Residential-Single Family; House
Architectural style: Other



Primary Address: 10422 W WYTON DR
 Type: Contributor
 Year built: 1932
 Property type/sub type: Residential-Single Family; House
 Architectural style: Spanish Colonial Revival



Primary Address: 10428 W WYTON DR
 Type: Contributor
 Year built: 1932
 Property type/sub type: Residential-Single Family; House
 Architectural style: Monterey Revival



Primary Address: 10431 W WYTON DR
 Type: Non-Contributor
 Year built: 1936
 Property type/sub type: Residential-Single Family; House
 Architectural style: American Colonial Revival



Primary Address: 10434 W WYTON DR
 Type: Non-Contributor
 Year built: 1937
 Property type/sub type: Residential-Single Family; House
 Architectural style: Minimal Traditional



Primary Address: 10440 W WYTON DR
 Type: Altered Contributor
 Year built: 1936
 Property type/sub type: Residential-Single Family; House
 Architectural style: American Colonial Revival



Primary Address: 10475 W WYTON DR
 Type: Non-Contributor
 Year built: 1936
 Property type/sub type: Residential-Single Family; House
 Architectural style: American Colonial Revival



Primary Address: 10478 W WYTON DR
 Type: Contributor
 Year built: 1939
 Property type/sub type: Residential-Single Family; House
 Architectural style: American Colonial Revival

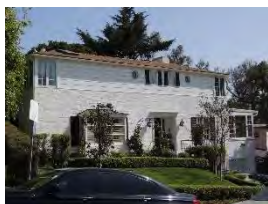

Primary Address: 10481 W WYTON DR
 Type: Non-Contributor
 Year built: 1937
 Property type/sub type: Residential-Single Family; House
 Architectural style: American Colonial Revival



Primary Address: 10484 W WYTON DR
 Type: Contributor
 Year built: 1935
 Property type/sub type: Residential-Single Family; House
 Architectural style: French Revival (Norman)



Primary Address: 10490 W WYTON DR
 Type: Non-Contributor
 Year built: 1971
 Property type/sub type: Residential-Single Family; House
 Architectural style: Other



Primary Address: 10500 W WYTON DR
 Type: Non-Contributor
 Year built: 1975
 Property type/sub type: Residential-Single Family; House
 Architectural style: Other



Primary Address: 10501 W WYTON DR
 Type: Contributor
 Year built: 1939
 Property type/sub type: Residential-Single Family; House
 Architectural style: American Colonial Revival



Primary Address: 10508 W WYTON DR
 Type: Contributor
 Year built: 1941
 Property type/sub type: Residential-Single Family; House
 Architectural style: Neoclassical



Primary Address: 10511 W WYTON DR
 Type: Contributor
 Year built: 1939
 Property type/sub type: Residential-Single Family; House
 Architectural style: American Colonial Revival



Primary Address: 10514 W WYTON DR
 Type: Contributor
 Year built: 1928
 Property type/sub type: Residential-Single Family; House
 Architectural style: Spanish Colonial Revival



Primary Address: 10517 W WYTON DR
 Type: Non-Contributor
 Year built: 1952
 Property type/sub type: Residential-Single Family; House
 Architectural style: No style



Primary Address: 10520 W WYTON DR
 Type: Altered Contributor
 Year built: 1937
 Property type/sub type: Residential-Single Family; House
 Architectural style: American Colonial Revival



Primary Address: 10525 W WYTON DR
 Type: Altered Contributor
 Year built: 1936
 Property type/sub type: Residential-Single Family; House
 Architectural style: American Colonial Revival



Primary Address: 10526 W WYTON DR
 Type: Contributor
 Year built: 1937
 Property type/sub type: Residential-Single Family; House
 Architectural style: American Colonial Revival



Primary Address: 10529 W WYTON DR
 Type: Contributor
 Year built: 1930
 Property type/sub type: Residential-Single Family; House
 Architectural style: Spanish Colonial Revival



Primary Address: 10532 W WYTON DR
 Type: Contributor
 Year built: 1929
 Property type/sub type: Residential-Single Family; House
 Architectural style: Spanish Colonial Revival



Primary Address: 10535 W WYTON DR
 Type: Non-Contributor
 Year built: 1939
 Property type/sub type: Residential-Single Family; House
 Architectural style: No style



Primary Address: 10538 W WYTON DR
 Type: Non-Contributor
 Year built: 1930
 Property type/sub type: Residential-Single Family; House
 Architectural style: Spanish Colonial Revival



Primary Address: 10541 W WYTON DR
 Type: Contributor
 Year built: 1933
 Property type/sub type: Residential-Single Family; House
 Architectural style: American Colonial Revival



Primary Address: 10544 W WYTON DR
 Type: Altered Contributor
 Year built: 1934
 Property type/sub type: Residential-Single Family; House
 Architectural style: Tudor Revival



Primary Address: 10545 W WYTON DR
 Type: Non-Contributor
 Year built: 1951
 Property type/sub type: Residential-Single Family; House
 Architectural style: No style



Primary Address: 10551 W WYTON DR
 Type: Not sure
 Year built: 1929
 Property type/sub type: Residential-Single Family; House
 Architectural style: Spanish Colonial Revival



Primary Address: 10552 W WYTON DR
 Type: Non-Contributor
 Year built: 1935
 Property type/sub type: Residential-Single Family; House
 Architectural style: Spanish Colonial Revival



Primary Address: 10557 W WYTON DR
 Type: Contributor
 Year built: 1936
 Property type/sub type: Residential-Single Family; House
 Architectural style: Tudor Revival



Primary Address: 10560 W WYTON DR
 Type: Non-Contributor
 Year built: 1928
 Property type/sub type: Residential-Single Family; House
 Architectural style: Monterey Revival



Primary Address: 10570 W WYTON DR
Type: Contributor
Year built: 1927
Property type/sub type: Residential-Single Family; House
Architectural style: Spanish Colonial Revival

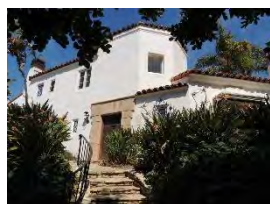

Primary Address: 10571 W WYTON DR
Type: Contributor
Year built: 1932
Property type/sub type: Residential-Single Family; House
Architectural style: Spanish Colonial Revival



Primary Address: 10575 W WYTON DR
Type: Not sure
Year built: 1948
Property type/sub type: Residential-Single Family; House
Architectural style: Neoclassical



Primary Address: 10581 W WYTON DR
Type: Contributor
Year built: 1949
Property type/sub type: Residential-Single Family; House
Architectural style: Ranch, American Colonial



Primary Address: 10589 W WYTON DR
Type: Non-Contributor
Year built: 1949
Property type/sub type: Residential-Single Family; House
Architectural style: American Colonial Revival

Name: Midvale-Kelton Apartment Historic District

Description:

The Midvale-Kelton Apartment Historic District is a multi-family residential subdivision located in the southwestern area of Westwood. The district contains 38 properties. It is bounded by Levering Avenue to the north and Strathmore Avenue to the south. On the east, the district includes parcels on both sides of Midvale Avenue; on the west, the district includes both sides of Kelton Avenue in the northern portion of the block, and only the east side of the street in the southern portion of the block.

The district occupies a gently-sloping site east of the Los Angeles National Cemetery. Lots are modest in size, with most parcels less than a quarter acre in size. In some cases, multiple lots were combined to construct larger courtyard complexes. Development in the district is exclusively multi-family residential, containing both apartment houses and courtyard apartment complexes ranging from two to four stories in height. Original buildings were constructed primarily in the late 1940s and early 1950s and were designed primarily in the American Colonial Revival, Minimal Traditional, and Mid-Century Modern styles. Features include horizontal massing, rectangular plans, stucco or wood clapboard cladding, steel casement or wooden double-hung windows, and paneled wooden doors with canopies, pediments, or decorative surrounds. Garages are typically detached and located at the rear of the property, or are integrated into the design of the building at street level. Today, these early buildings share the block with more recent construction. District features include mature street trees, uniform setbacks, concrete sidewalks and curbs, and landscape parkways.

Of the 38 properties, 31 are contributors to the district, or approximately 82 percent; 7 are non-contributors due to extensive alterations or construction outside the period of significance.

Significance:

The Midvale-Kelton Apartment Historic District is significant as a cohesive neighborhood of multi-family residential development. The district's period of significance is 1936 to 1952, when original buildings were constructed.

In the 1920s, Westwood developers the Janss Brothers owned an extensive tract of land, extending from the foothills of the Santa Monica Mountains to the north, the boundary of the present-day City of Beverly Hills to the east, present-day Pico Boulevard to the south, and present-day Sepulveda Boulevard to the west. The Janss brothers began subdividing the land in the southern portion of the tract as early as 1922. However, the most significant impetus for development in the area did not arrive until March 1925, when it was announced that the University of California would establish its new Southern Branch campus on the land, which was now called Westwood. The new university campus was to be located in the northern portion of the tract. The Janss Investment Company worked with the University of California to develop the surrounding community of Westwood and create "an ideal college town."

While much of the residential development in Westwood consisted of single-family homes, the Janss brothers recognized that multi-family housing would become an important component of the Westwood community. From the start, provisions for the development of income properties were included in the master plan for Westwood, and the Janss Investment Company heavily promoted those tracts of land which they had set aside for multi-family residential development.

The land comprising the district was subdivided by the Janss Investment Company as a part of Tract No. 9617, which was recorded in January 1927. However, development did not occur within the district until the late 1930s. Even then, construction activity was sluggish, with only one or two buildings constructed per year until 1941. Four apartment houses were constructed that year before the outbreak of World War II halted all residential building activity. Construction resumed in earnest following the end of World War II, and over half of the buildings in the district were constructed between 1946 and 1951.

Buildings within the district are largely two stories in height, though they vary widely in size, ranging from three to sixteen units. Building plans vary as well; some apartment houses are rectangular in plan, while others exhibit a modified L- or U-shaped plan oriented around a courtyard. Styles within the district reflect the changing architectural tastes of the postwar period and include examples of the American Colonial Revival style as well as the Minimal Traditional and Mid-Century Modern styles. The district represents the work of a wide range of architects, including Milton Black, Jack McDonald, J.J. Rees, Herman Charles Light, Harold G. Spielman, H. Sage Webster, H.M. Banfield, George Fosdyke, Edith Northman, David Freedman, C.W. Cook, Arthur W. Hawes, and perhaps most notably, Richard Neutra.

Today, the Midvale-Kelton Apartment Historic District stands out from surrounding development as a highly cohesive collection of multi-family residences. The buildings' continued use and intact architectural features, as well as shared planning features within the district, contribute to the area's distinctive feel and help to convey a strong sense of time and place.

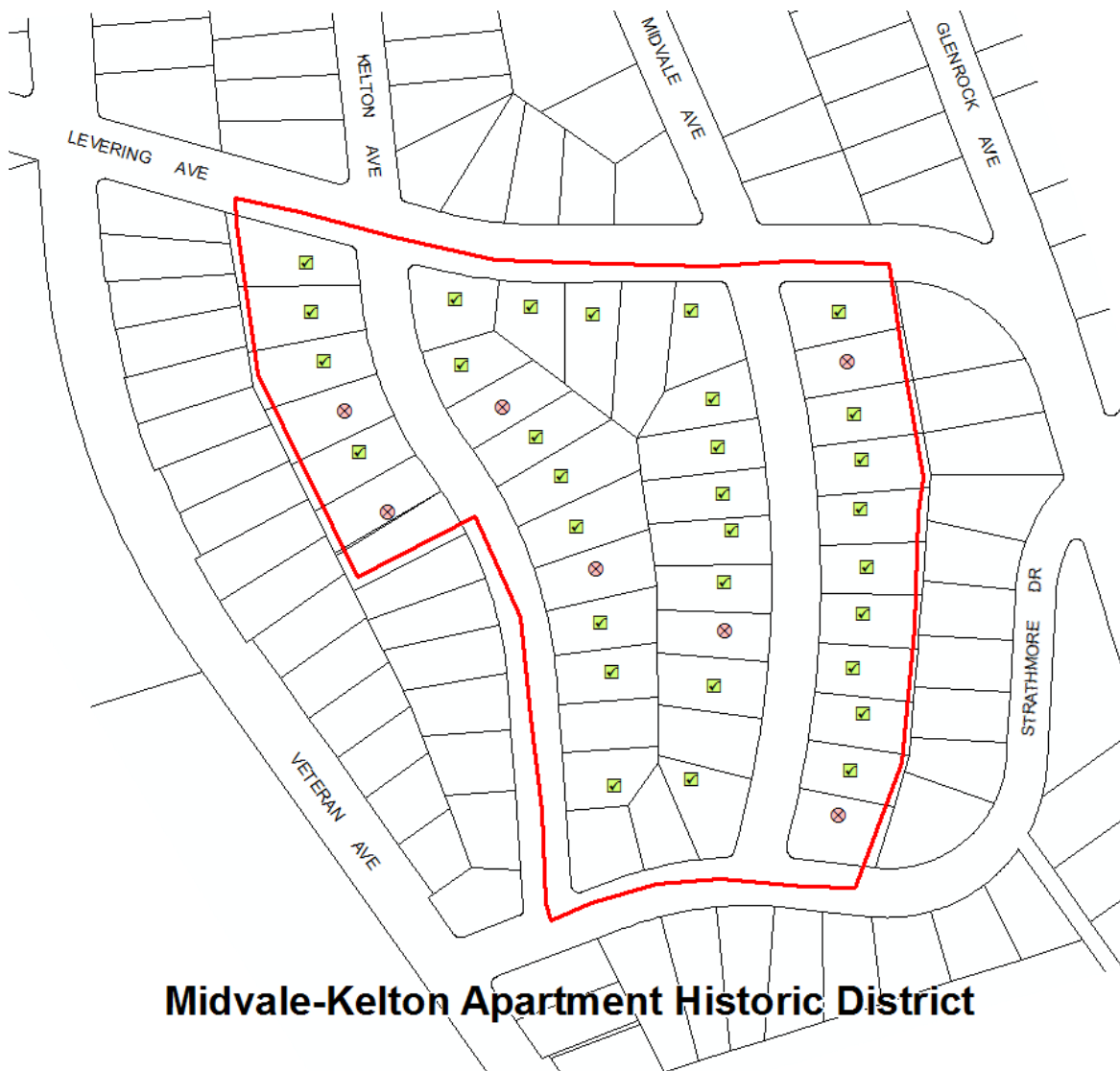

Midvale-Kelton Apartment Historic District

Context 1:

Context:	Residential Development and Suburbanization, 1850-1980
Sub context:	Multi-Family Residential Development, 1910-1980
Theme:	Multi-Family Residential, 1910-1980
Sub theme:	Multi-Family Residential District, 1910-1980
Property type:	Residential-Multi Family
Property sub type:	Multi-Family District
Criteria:	C/3/3
Status code:	3S;3CS;5S3
Reason:	The Midvale-Kelton Apartment Historic District is significant as a cohesive neighborhood of multi-family residential development.

Contributors/Non-Contributors:

Primary Address:

Other Address: 638 1/2 S KELTON AVE
640 1/2 S KELTON AVE

Type: Contributor

Year built: 1949

Property type/sub type: Residential-Multi Family; Apartment House

Architectural style: Modern, Mid-Century



Primary Address: 600 S KELTON AVE

Type: Contributor

Year built: 1952

Property type/sub type: Residential-Multi Family; Apartment House

Architectural style: Modern, Mid-Century



Primary Address: 607 S KELTON AVE

Other Address: 605 S KELTON AVE
607 1/4 S KELTON AVE
607 1/2 S KELTON AVE
607 3/4 S KELTON AVE

Type: Contributor

Year built: 1947

Property type/sub type: Residential-Multi Family; Apartment House

Architectural style: Minimal Traditional



Primary Address: 609 S KELTON AVE
 Other Address: 609 1/2 S KELTON AVE
 Type: Contributor
 Year built: 1946
 Property type/sub type: Residential-Multi Family; Apartment House
 Architectural style: Minimal Traditional



Primary Address: 612 S KELTON AVE
 Type: Contributor
 Year built: 1939
 Property type/sub type: Residential-Multi Family; Apartment House
 Architectural style: Minimal Traditional



Primary Address: 617 S KELTON AVE
 Type: Non-Contributor
 Year built: 1946
 Property type/sub type: Residential-Multi Family; Apartment House
 Architectural style: Minimal Traditional



Primary Address: 623 S KELTON AVE
 Type: Contributor
 Year built: 1947
 Property type/sub type: Residential-Multi Family; Apartment House
 Architectural style: Minimal Traditional



Primary Address: 630 S KELTON AVE
 Type: Non-Contributor
 Year built: 1982
 Property type/sub type: Residential-Multi Family; Apartment House
 Architectural style: Other



Primary Address: 631 S KELTON AVE
 Type: Non-Contributor
 Year built: 1962
 Property type/sub type: Residential-Multi Family; Courtyard Apartment
 Architectural style: Modern, Mid-Century



Primary Address: 636 S KELTON AVE
 Type: Contributor
 Year built: 1950
 Property type/sub type: Residential-Multi Family; Apartment House
 Architectural style: Modern, Mid-Century



Primary Address: 644 S KELTON AVE
 Other Address: 646 S KELTON AVE
 648 S KELTON AVE
 Type: Contributor
 Year built: 1941
 Property type/sub type: Residential-Multi Family; Apartment House
 Architectural style: Modern, Mid-Century



Primary Address: 650 S KELTON AVE
 Type: Non-Contributor
 Year built: 1991
 Property type/sub type: Residential-Multi Family; Apartment House
 Architectural style: Other



Primary Address: 656 S KELTON AVE
 Other Address: 656 1/2 S KELTON AVE
 658 S KELTON AVE
 660 S KELTON AVE
 Type: Contributor
 Year built: 1948
 Property type/sub type: Residential-Multi Family; Apartment House
 Architectural style: Modern, Mid-Century



Primary Address: 662 S KELTON AVE
 Other Address: 664 S KELTON AVE
 666 S KELTON AVE
 Type: Contributor
 Year built: 1948
 Property type/sub type: Residential-Multi Family; Apartment House
 Architectural style: Modern, Mid-Century



Primary Address: 670 S KELTON AVE
 Type: Contributor
 Year built: 1951
 Property type/sub type: Residential-Multi Family; Apartment House
 Architectural style: Modern, Mid-Century



Primary Address: 571 S LEVERING AVE
 Type: Contributor
 Year built: 1949
 Property type/sub type: Residential-Multi Family; Apartment House
 Architectural style: Minimal Traditional



Primary Address: 611 S LEVERING AVE
 Type: Contributor
 Year built: 1949
 Property type/sub type: Residential-Multi Family; Apartment House
 Architectural style: American Colonial Revival



Primary Address: 619 S LEVERING AVE
 Other Address: 621 S LEVERING AVE
 621 1/2 S LEVERING AVE
 623 S LEVERING AVE
 625 S LEVERING AVE
 627 S LEVERING AVE
 Type: Contributor
 Year built: 1950
 Property type/sub type: Residential-Multi Family; Courtyard Apartment
 Architectural style: Modern, Mid-Century



Primary Address: 651 S LEVERING AVE
 Type: Contributor
 Year built: 1937
 Property type/sub type: Residential-Multi Family; Apartment House
 Architectural style: American Colonial Revival



Primary Address: 645 S Midvale Ave
 Type: Contributor
 Year built: 1949
 Property type/sub type: Residential-Multi Family; Apartment House
 Architectural style: American Colonial Revival



Primary Address: 601 S MIDVALE AVE
 Other Address: 629 S LEVERING AVE
 Type: Contributor
 Year built: 1949
 Property type/sub type: Residential-Multi Family; Courtyard Apartment
 Architectural style: Modern, Mid-Century



Primary Address: 604 S MIDVALE AVE
 Type: Non-Contributor
 Year built: 1946
 Property type/sub type: Residential-Multi Family; Apartment House
 Architectural style: American Colonial Revival



Primary Address: 605 S MIDVALE AVE
 Type: Contributor
 Year built: 1951
 Property type/sub type: Residential-Multi Family; Apartment House
 Architectural style: American Colonial Revival

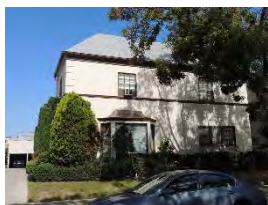

Primary Address: 612 S MIDVALE AVE
 Other Address: 612 1/2 S MIDVALE AVE
 614 S MIDVALE AVE
 614 1/2 S MIDVALE AVE
 Type: Contributor
 Year built: 1937
 Property type/sub type: Residential-Multi Family; Apartment House
 Architectural style: American Colonial Revival



Primary Address: 615 S MIDVALE AVE
Type: Contributor
Year built: 1936
Property type/sub type: Residential-Multi Family; Apartment House
Architectural style: American Colonial Revival



Primary Address: 618 S MIDVALE AVE
Type: Contributor
Year built: 1950
Property type/sub type: Residential-Multi Family; Apartment House
Architectural style: American Colonial Revival



Primary Address: 621 S MIDVALE AVE
Type: Contributor
Year built: 1948
Property type/sub type: Residential-Multi Family; Apartment House
Architectural style: Minimal Traditional



Primary Address: 625 S MIDVALE AVE
Type: Contributor
Year built: 1947
Property type/sub type: Residential-Multi Family; Apartment House
Architectural style: Modern, Mid-Century



Primary Address: 626 S MIDVALE AVE
Type: Contributor
Year built: 1941
Property type/sub type: Residential-Multi Family; Apartment House
Architectural style: American Colonial Revival



Primary Address: 630 S MIDVALE AVE

Other Address: 630 1/2 S MIDVALE AVE
632 S MIDVALE AVE
632 1/2 S MIDVALE AVE
634 S MIDVALE AVE
634 1/2 S MIDVALE AVE

Type: Contributor

Year built: 1947

Property type/sub type: Residential-Multi Family; Apartment House

Architectural style: Minimal Traditional



Primary Address: 633 S MIDVALE AVE

Other Address: 633 1/2 S MIDVALE AVE
635 S MIDVALE AVE
635 1/2 S MIDVALE AVE
637 S MIDVALE AVE
637 1/2 S MIDVALE AVE

Type: Contributor

Year built: 1948

Property type/sub type: Residential-Multi Family; Apartment House

Architectural style: Minimal Traditional



Primary Address: 638 S MIDVALE AVE

Other Address: 638 1/2 S MIDVALE AVE
640 S MIDVALE AVE
640 1/2 S MIDVALE AVE
642 S MIDVALE AVE
642 1/2 S MIDVALE AVE

Type: Contributor

Year built: 1941

Property type/sub type: Residential-Multi Family; Apartment House

Architectural style: American Colonial Revival



Primary Address: 639 S MIDVALE AVE

Other Address: 641 S MIDVALE AVE

Type: Non-Contributor

Year built: 1941

Property type/sub type: Residential-Multi Family; Apartment House

Architectural style: American Colonial Revival



Primary Address: 644 S MIDVALE AVE

Other Address: 644 1/2 S MIDVALE AVE
646 S MIDVALE AVE
646 1/2 S MIDVALE AVE
648 S MIDVALE AVE
648 1/2 S MIDVALE AVE

Type: Contributor

Year built: 1940

Property type/sub type: Residential-Multi Family; Apartment House

Architectural style: Minimal Traditional



Primary Address: 650 S MIDVALE AVE

Other Address: 650 1/2 S MIDVALE AVE
652 S MIDVALE AVE
652 1/2 S MIDVALE AVE
654 S MIDVALE AVE
654 1/2 S MIDVALE AVE
656 S MIDVALE AVE
656 1/2 S MIDVALE AVE

Type: Contributor

Year built: 1950

Property type/sub type: Residential-Multi Family; Apartment House

Architectural style: Modern, Mid-Century



Primary Address: 651 S MIDVALE AVE

Other Address: 11063 W STRATHMORE DR

Type: Contributor

Year built: 1950

Property type/sub type: Residential-Multi Family; Courtyard Apartment

Architectural style: American Colonial Revival



Primary Address: 658 S MIDVALE AVE

Other Address: 658 1/2 S MIDVALE AVE
660 S MIDVALE AVE
662 S MIDVALE AVE
662 1/2 S MIDVALE AVE
664 S MIDVALE AVE

Type: Contributor

Year built: 1950

Property type/sub type: Residential-Multi Family; Apartment House

Architectural style: Minimal Traditional



Primary Address: 11059 W STRATHMORE DR
Other Address: 11051 W STRATHMORE DR
11053 W STRATHMORE DR
Type: Non-Contributor
Year built: 1950
Property type/sub type: Residential-Multi Family; Apartment House
Architectural style: Minimal Traditional

Name: UCLA Sorority Row Historic District**Description:**

The UCLA Sorority Row Historic District is an early-20th century multi-family residential district located east of the University of California, Los Angeles (UCLA) campus in Westwood. The district contains 23 properties. It includes those parcels on the easterly side of Hilgard Avenue between Westholme Avenue on the north and Le Conte Avenue on the south.

The district occupies a gently-sloping site at along Hilgard Avenue, across the street from the UCLA campus. Lots in the district are moderate in size, with most parcels measuring approximately a quarter of an acre. In some cases, adjacent parcels have been combined to create lots of half an acre or more. Development in the district is almost entirely multi-family residential. Original buildings were constructed primarily from the late 1920s through the mid-1930s and were predominantly designed in a Period Revival style, including American Colonial Revival, Spanish Colonial Revival, Mediterranean Revival, and Monterey Revival. The district also includes two institutional buildings associated with UCLA, the Hilgard Club and the Newman Club. District features include curvilinear streets, uniform setbacks, hill slope lots, landscaped parkways with mature street trees, concrete curbs and sidewalks, and period streetlights.

Of the 23 properties, 14 are contributors to the district (approximately 61 percent); 9 are non-contributors due to extensive alterations or construction outside the period of significance.

Significance:

The UCLA Sorority Row Historic District is significant as an excellent and unique example of multi-family residential development associated with UCLA. The district's period of significance is 1928 to 1936, when original buildings were constructed.

In the 1920s, Westwood developers the Janss Brothers owned an extensive tract of land, extending from the foothills of the Santa Monica Mountains to the north, the boundary of the present-day City of Beverly Hills to the east, present-day Pico Boulevard to the south, and present-day Sepulveda Boulevard to the west. The Janss brothers began subdividing the land in the southern portion of the tract as early as 1922. However, the most significant impetus for development in the area did not arrive until March 1925, when it was announced that the University of California would establish its new Southern Branch campus on the land, which was now called Westwood.

The new university campus was to be located in the northern portion of the tract, bounded by Beverly (now Sunset) Boulevard to the north, Hilgard Avenue to the east, and Gayley and Veteran Avenues to the west. From the start, planned improvements for the university included the development of "rows" for both fraternity and sorority chapters. A stretch of land along Hilgard Avenue, directly to the east of the proposed campus, was designated for the construction of sorority houses. According to campus lore, UCLA's Dean of Women Helen Mathewson Laughlin "leaned on the Janss brothers to keep the sexes apart" by locating Fraternity Row along Gayley Avenue, bordering the western edge of the campus, and the sororities along the easternmost edge on Hilgard.

The land comprising the district was subdivided as part of Tract No. 9070, which was recorded in January 1926. The Janss Investment Company sold individual lots to sororities and provided financing and construction through a subsidiary concern, the Westwood Mortgage and Investment Company. By 1928, Janss announced that twenty-one sororities had purchased property along Hilgard Avenue, with several reporting that plans had already been completed for their prospective houses. At least eight sorority houses were completed by the time the campus officially opened in September 1929. Construction continued apace throughout the early years of campus life, and by the mid-1930s twenty-four sororities had been constructed along Hilgard Avenue.

While the prevailing style along Sorority Row was that of “the Mediterranean style of architecture, which the board of regents designated for all of the university’s State-built structures,” other styles exhibited throughout the district included Spanish Colonial Revival, Monterey Revival, American Colonial Revival, and Early Modern. Sorority Row stood out for its association with leading architects such as Walter and Pierpont Davis, Marston and Maybury, and Paul Revere Williams; other architects represented include Allen Ruoff and Percy Parke Lewis, both of whom received numerous commissions in the Westwood area during its period of initial development.

During the Depression, many students could not afford to become members of fraternities or sororities, which had dominated campus life the previous decade. As a result, the organizations had trouble paying the mortgages for their newly-built homes along the campus border. To avoid multiple foreclosures, the Janss Investment Corporation, which originally financed the Greeks when the banks turned them down as risky investments, renegotiated the payments. In the end only one house failed.

Today, these two blocks of Hilgard Avenue remain home to over a dozen sororities, while a small number of former sorority houses have since been converted to co-ed student residence halls. The UCLA Sorority Row Historic District stands out from surrounding development as a unique collection of multi-family residences associated with UCLA. Its continued use and association with the university, as well as its shared planning features and intact architectural elements, help to convey a strong sense of time and place.

UCLA Sorority Row Historic District

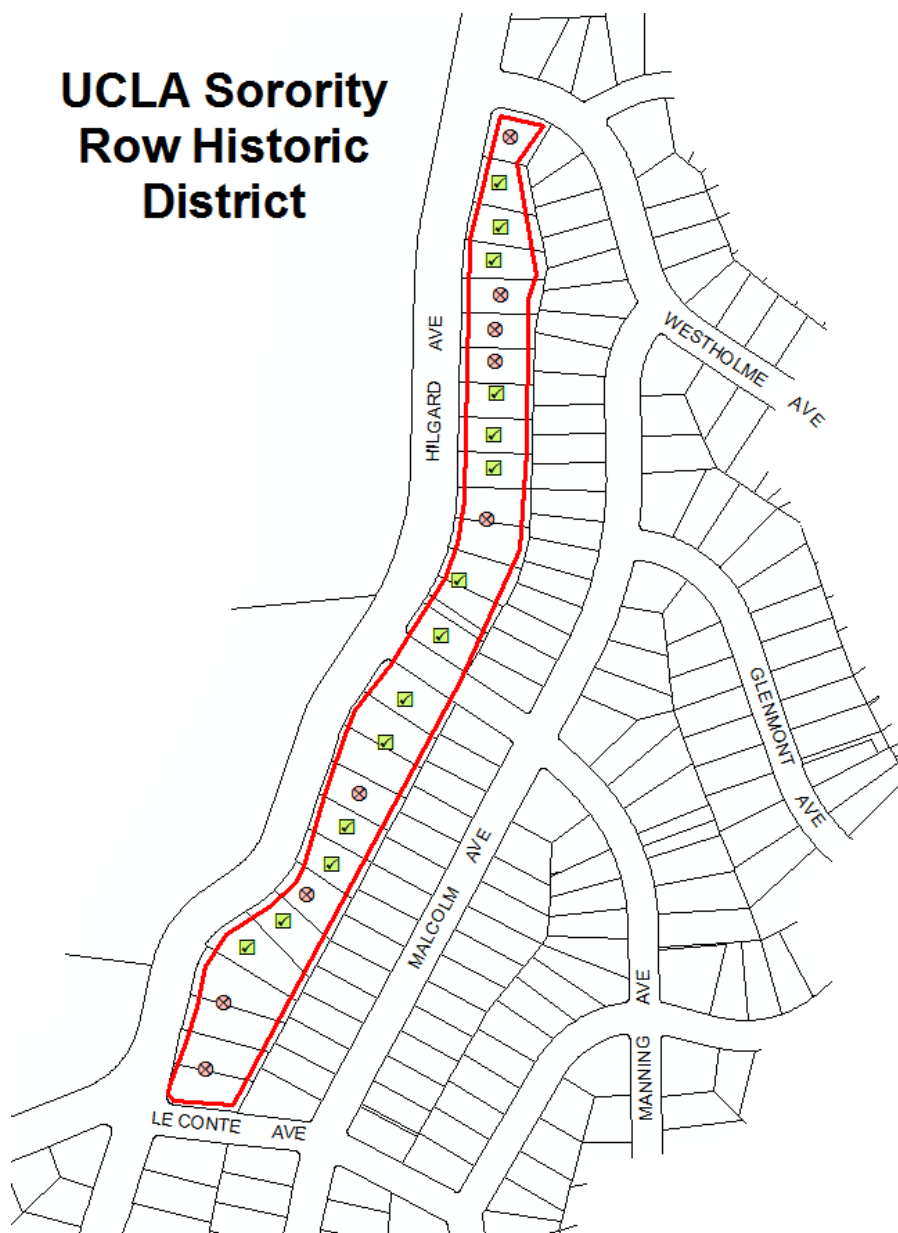

Context 1:

Context:	Residential Development and Suburbanization, 1850-1980
Sub context:	Multi-Family Residential Development, 1910-1980
Theme:	Multi-Family Residential, 1910-1980
Sub theme:	Multi-Family Residential District, 1910-1980
Property type:	Residential-Multi Family
Property sub type:	Multi-Family District
Criteria:	C/3/3
Status code:	3S;3CS;5S3
Reason:	The UCLA Sorority Row Historic District is significant as an excellent and unique example of multi-family residential development associated with UCLA.

Contributors/Non-Contributors:



Primary Address: 850 Hilgard Ave
 Type: Non-Contributor
 Year built: 1971
 Property type/sub type: Other; Parking Lot
 Architectural style: No style



Primary Address: 616 S HILGARD AVE
 Type: Contributor
 Year built: 1929
 Property type/sub type: Residential-Multi Family; Apartment House
 Architectural style: Mediterranean Revival



Primary Address: 624 S HILGARD AVE
 Type: Contributor
 Year built: 1929
 Property type/sub type: Residential-Multi Family; Apartment House
 Architectural style: Mediterranean Revival



Primary Address: 632 S HILGARD AVE
 Type: Contributor
 Year built: 1936
 Property type/sub type: Residential-Multi Family; Apartment House
 Architectural style: Mediterranean Revival



Primary Address: 638 S HILGARD AVE
 Type: Non-Contributor
 Year built: 1930
 Property type/sub type: Residential-Multi Family; Apartment House
 Architectural style: Other



Primary Address: 646 S HILGARD AVE
 Type: Non-Contributor
 Year built: 1931
 Property type/sub type: Residential-Multi Family; Apartment House
 Architectural style: Modern, Early



Primary Address: 652 S HILGARD AVE
 Type: Non-Contributor
 Year built: 1929
 Property type/sub type: Residential-Multi Family; Apartment House
 Architectural style: Other



Primary Address: 700 S HILGARD AVE
 Type: Contributor
 Year built: 1929
 Property type/sub type: Residential-Multi Family; Apartment House
 Architectural style: Mediterranean Revival



Primary Address: 708 S HILGARD AVE
 Type: Contributor
 Year built: 1929
 Property type/sub type: Residential-Multi Family; Apartment House
 Architectural style: Mediterranean Revival



Primary Address: 714 S HILGARD AVE
 Type: Contributor
 Year built: 1929
 Property type/sub type: Residential-Multi Family; Apartment House
 Architectural style: American Colonial Revival



Primary Address: 720 S HILGARD AVE
 Type: Non-Contributor
 Year built: 2008
 Property type/sub type: Residential-Multi Family; Apartment House
 Architectural style: Other



Primary Address: 736 S HILGARD AVE
 Type: Contributor
 Year built: 1930
 Property type/sub type: Residential-Multi Family; Apartment House
 Architectural style: Mediterranean Revival



Primary Address: 744 S HILGARD AVE
Type: Contributor
Year built: 1929
Property type/sub type: Residential-Multi Family; Apartment House
Architectural style: Spanish Colonial Revival



Primary Address: 800 S HILGARD AVE
Type: Contributor
Year built: 1932
Property type/sub type: Residential-Multi Family; Apartment House
Architectural style: Mediterranean Revival



Primary Address: 808 S HILGARD AVE
Type: Contributor
Year built: 1928
Property type/sub type: Residential-Multi Family; Apartment House
Architectural style: Monterey Revival



Primary Address: 824 S HILGARD AVE
Type: Non-Contributor
Year built: 1931
Property type/sub type: Residential-Multi Family; Apartment House
Architectural style: Other



Primary Address: 832 S HILGARD AVE
Type: Contributor
Year built: 1934
Property type/sub type: Residential-Multi Family; Apartment House
Architectural style: Modern, Early; Art Deco



Primary Address: 840 S HILGARD AVE
Type: Contributor
Year built: 1930
Property type/sub type: Residential-Multi Family; Apartment House
Architectural style: Spanish Colonial Revival



Primary Address: 856 S HILGARD AVE
Type: Contributor
Year built: 1931
Property type/sub type: Residential-Multi Family; Apartment House
Architectural style: Mediterranean Revival



Primary Address: 862 S HILGARD AVE
Type: Contributor
Year built: 1929
Property type/sub type: Residential-Multi Family; Apartment House
Architectural style: Spanish Colonial Revival



Primary Address: 870 S HILGARD AVE
Type: Non-Contributor
Year built: 1971
Property type/sub type: Residential-Multi Family; Apartment House
Architectural style: Other



Primary Address: 886 S HILGARD AVE
Type: Non-Contributor
Year built: 1976
Property type/sub type: Residential-Multi Family; Apartment House
Architectural style: Other

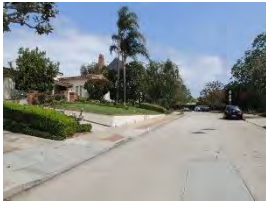

Primary Address: 601 S WESTHOLME AVE
Type: Non-Contributor
Year built: 1987
Property type/sub type: Residential-Multi Family; Apartment House
Architectural style: Other

Name: University Crest Residential Historic District**Description:**

The University Crest Residential Historic District is an early-20th century residential subdivision located in the northwestern portion of Westwood. The district contains 432 properties. It is bounded by Sunset Boulevard to the north, Veteran Avenue to the east, Montana Avenue to the south, and Sepulveda Avenue to the west.

The district occupies a series of rolling hills south of Sunset Boulevard and is composed of a collection of meandering streets which follow the natural contours of the landscape and form irregularly-shaped blocks. Lots in the district are generally modest in size, with parcels ranging from approximately 0.20 to 0.45 acres. Development in the district is exclusively residential, containing one- and two-story single-family residences. Original residences were constructed primarily from the 1930s throughout the 1950s and were designed in a variety of Period Revival styles, as well as the Minimal Traditional, Mid-Century Modern, and Ranch styles. Examples of more recent construction are relatively rare and are scattered throughout the district. District features include hilly topography, curvilinear streets, landscaped parkways with mature street trees, uniform setbacks, concrete sidewalks and curbs, and period streetlights.

Of the 432 properties, 260 are contributors to the district (approximately 60 percent); 167 are non-contributors due to extensive alterations or construction outside the period of significance. Five properties are not visible from the public right-of-way.

Significance:

The University Crest Residential Historic District is significant as an excellent example of residential suburban planning and development from the early automobile era in Westwood, and as a cohesive collection of Period Revival residential architecture. The district's period of significance is 1929 to 1959, when original residences were constructed.

In the 1920s, Westwood developers the Janss Brothers owned an extensive tract of land, extending from the foothills of the Santa Monica Mountains to the north, the boundary of the present-day City of Beverly Hills to the east, present-day Pico Boulevard to the south, and present-day Sepulveda Boulevard to the west. The Janss brothers began subdividing the land in the southern portion of the tract as early as 1922. However, the most significant impetus for development in the area did not arrive until March 1925, when it was announced that the University of California would establish its new Southern Branch campus on the land, which was now called Westwood. The new university campus was to be located in the northern portion of the tract. The Janss Investment Company worked with the University of California to develop the surrounding community of Westwood and create "an ideal college town."

As construction commenced on the first campus buildings, the Janss Investment Company began to subdivide the adjacent land to the east and west of the campus into residential tracts. The first subdivision of the area which comprises the district was recorded in 1928, although newspaper articles indicate that lots in the area had been offered for sale as early as 1927. Over the next ten years, the company subdivided the area into eight tracts: Tract No. 4871 (recorded June 1928), Tract No. 10421 (recorded October 1928), Tract No. 10381 (recorded September 1929), Tract No. 8029 (recorded July 1931), Tract No. 8464 (recorded July 1931), and Tract No. 9135 (April 1937). Although for a time the area was billed as "The Streets of Old Monterey," with advertisements promising "the Romance of Early California Days," the area eventually became known as University Crest – the name given by Janss to the units of subdivision within the larger tracts.

Development activity within the district commenced in 1929, the same year the UCLA campus officially opened. However, the area experienced its greatest growth in the late 1930s. Homes constructed within the district were typically one or two stories in height and exhibited a range of Period Revival styles which were popular at the time, including American Colonial Revival, Dutch Colonial Revival, Spanish Colonial Revival, Mediterranean Revival, Monterey Revival, Tudor Revival, and French Norman Revival. When construction activity resumed after World War II, new residences reflected the changing

architectural tastes of the postwar era and exhibited styles such as Minimal Traditional and Mid-Century Modern, as well as assorted variations of the Ranch style.

Many homes within the district are credited to noted local architects, including J. R. Davidson, H. Roy Kelley, Wallace Neff, Rudolph Schindler, Allen Siple, and Rolf Sklarek.

Today, the University Crest Residential Historic District stands out from surrounding development as a cohesive concentration of Period Revival architecture, which exemplifies residential suburban planning from the early automobile era in Westwood. The area's continued use, intact architectural elements, and shared planning features all contribute to the district's distinctive feel and help to create a strong sense of time and place.



Context 1:

Context:	Architecture and Engineering, 1850-1980
Sub context:	No Sub-context
Theme:	Housing the Masses, 1880-1975
Sub theme:	Period Revival Neighborhoods, 1918-1942
Property type:	Automobile Suburb
Property sub type:	Neighborhood
Criteria:	C/3/3
Status code:	3S;3CS;5S3
Reason:	The University Crest Residential Historic District is significant as a cohesive collection of Period Revival residential architecture in Westwood.

Context 2:

Context:	Residential Development and Suburbanization, 1850-1980
Sub context:	No Sub-context
Theme:	Automobile Suburbanization, 1908-1937
Sub theme:	Suburban Planning and Development, 1908-1937
Property type:	Automobile Suburb
Property sub type:	Neighborhood
Criteria:	A/1/1
Status code:	3S;3CS;5S3
Reason:	The University Crest Residential Historic District is significant as an excellent example of residential suburban planning and development from the early automobile era in Westwood.

Contributors/Non-Contributors:

Primary Address: 131 S BARLOCK AVE
 Type: Contributor
 Year built: 1938
 Property type/sub type: Residential-Single Family; House
 Architectural style: American Colonial Revival



Primary Address: 140 S BARLOCK AVE
 Type: Contributor
 Year built: 1941
 Property type/sub type: Residential-Single Family; House
 Architectural style: American Colonial Revival



Primary Address: 141 S BARLOCK AVE
 Type: Contributor
 Year built: 1936
 Property type/sub type: Residential-Single Family; House
 Architectural style: American Colonial Revival



Primary Address: 147 S BARLOCK AVE
 Type: Contributor
 Year built: 1949
 Property type/sub type: Residential-Single Family; House
 Architectural style: American Colonial Revival



Primary Address: 155 S BARLOCK AVE
 Type: Non-Contributor
 Year built: 1938
 Property type/sub type: Residential-Single Family; House
 Architectural style: American Colonial Revival



Primary Address: 156 S BARLOCK AVE
 Type: Contributor
 Year built: 1935
 Property type/sub type: Residential-Single Family; House
 Architectural style: Monterey Revival



Primary Address: 163 S BARLOCK AVE
 Type: Contributor
 Year built: 1941
 Property type/sub type: Residential-Single Family; House
 Architectural style: Tudor Revival; Ranch, Traditional



Primary Address: 175 S BARLOCK AVE
 Type: Non-Contributor
 Year built: 1941
 Property type/sub type: Residential-Single Family; House
 Architectural style: No style



Primary Address: 179 S BARLOCK AVE
 Type: Contributor
 Year built: 1932
 Property type/sub type: Residential-Single Family; House
 Architectural style: Ranch, Traditional



Primary Address: 205 S BARLOCK AVE
 Type: Contributor
 Year built: 1934
 Property type/sub type: Residential-Single Family; House
 Architectural style: Ranch, Traditional



Primary Address: 211 S BARLOCK AVE
 Type: Contributor
 Year built: 1938
 Property type/sub type: Residential-Single Family; House
 Architectural style: American Colonial Revival



Primary Address: 217 S BARLOCK AVE
 Type: Contributor
 Year built: 1935
 Property type/sub type: Residential-Single Family; House
 Architectural style: Ranch, Traditional



Primary Address: 224 S BARLOCK AVE
 Type: Contributor
 Year built: 1936
 Property type/sub type: Residential-Single Family; House
 Architectural style: Ranch, Traditional



Primary Address: 225 S BARLOCK AVE
 Type: Non-Contributor
 Year built: 1935
 Property type/sub type: Residential-Single Family; House
 Architectural style: Minimal Traditional

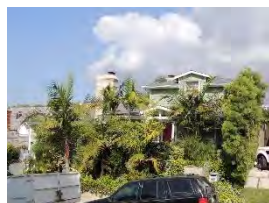

Primary Address: 233 S BARLOCK AVE
 Type: Non-Contributor
 Year built: 1935
 Property type/sub type: Residential-Single Family; House
 Architectural style: No style



Primary Address: 234 S BARLOCK AVE
 Type: Contributor
 Year built: 1937
 Property type/sub type: Residential-Single Family; House
 Architectural style: Ranch, Traditional



Primary Address: 241 S BARLOCK AVE
 Type: Contributor
 Year built: 1933
 Property type/sub type: Residential-Single Family; House
 Architectural style: Tudor Revival



Primary Address: 244 S BARLOCK AVE
 Type: Contributor
 Year built: 1952
 Property type/sub type: Residential-Single Family; House
 Architectural style: Ranch, Traditional



Primary Address: 249 S BARLOCK AVE
 Type: Contributor
 Year built: 1936
 Property type/sub type: Residential-Single Family; House
 Architectural style: Spanish Colonial Revival



Primary Address: 252 S BARLOCK AVE
 Type: Non-Contributor
 Year built: 1946
 Property type/sub type: Residential-Single Family; House
 Architectural style: American Colonial Revival



Primary Address: 258 S BARLOCK AVE
Type: Contributor
Year built: 1949
Property type/sub type: Residential-Single Family; House
Architectural style: Ranch, Traditional



Primary Address: 121 S BENTLEY AVE
Type: Contributor
Year built: 1936
Property type/sub type: Residential-Single Family; House
Architectural style: American Colonial Revival



Primary Address: 130 S BENTLEY AVE
Type: Contributor
Year built: 1939
Property type/sub type: Residential-Single Family; House
Architectural style: Minimal Traditional



Primary Address: 138 S BENTLEY AVE
Type: Non-Contributor
Year built: 1951
Property type/sub type: Residential-Single Family; House
Architectural style: No style



Primary Address: 144 S BENTLEY AVE
Type: Non-Contributor
Year built: 2014
Property type/sub type: Other; Vacant Lot
Architectural style: Not Applicable



Primary Address: 150 S BENTLEY AVE
Type: Non-Contributor
Year built: 1947
Property type/sub type: Residential-Single Family; House
Architectural style: No style



Primary Address: 151 S BENTLEY AVE
Type: Non-Contributor
Year built: 1937
Property type/sub type: Residential-Single Family; House
Architectural style: No style



Primary Address: 156 S BENTLEY AVE
Type: Contributor
Year built: 1939
Property type/sub type: Residential-Single Family; House
Architectural style: American Colonial Revival



Primary Address: 200 S BENTLEY AVE
Type: Contributor
Year built: 1937
Property type/sub type: Residential-Single Family; House
Architectural style: Minimal Traditional



Primary Address: 201 S BENTLEY AVE
Type: Contributor
Year built: 1936
Property type/sub type: Residential-Single Family; House
Architectural style: Ranch, Hacienda



Primary Address: 209 S BENTLEY AVE
Type: Non-Contributor
Year built: 1962
Property type/sub type: Residential-Single Family; House
Architectural style: Modern, Mid-Century



Primary Address: 210 S BENTLEY AVE
Type: Non-Contributor
Year built: 1945
Property type/sub type: Residential-Single Family; House
Architectural style: American Colonial Revival



Primary Address: 217 S BENTLEY AVE
Type: Non-Contributor
Year built: 1950
Property type/sub type: Residential-Single Family; House
Architectural style: Minimal Traditional



Primary Address: 218 S BENTLEY AVE
Type: Contributor
Year built: 1946
Property type/sub type: Residential-Single Family; House
Architectural style: American Colonial Revival



Primary Address: 224 S BENTLEY AVE
Type: Contributor
Year built: 1939
Property type/sub type: Residential-Single Family; House
Architectural style: American Colonial Revival



Primary Address: 225 S BENTLEY AVE
Type: Contributor
Year built: 1938
Property type/sub type: Residential-Single Family; House
Architectural style: American Colonial Revival

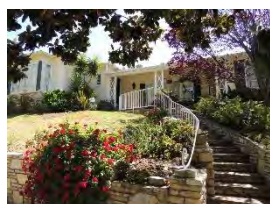

Primary Address: 232 S BENTLEY AVE
Type: Contributor
Year built: 1938
Property type/sub type: Residential-Single Family; House
Architectural style: Ranch, Traditional



Primary Address: 235 S BENTLEY AVE
Type: Non-Contributor
Year built: 1950
Property type/sub type: Residential-Single Family; House
Architectural style: No style

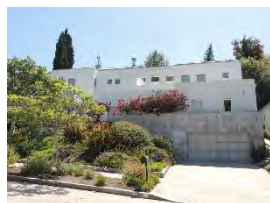

Primary Address: 240 S BENTLEY AVE
Type: Non-Contributor
Year built: 1938
Property type/sub type: Residential-Single Family; House
Architectural style: Other



Primary Address: 241 S BENTLEY AVE
Type: Non-Contributor
Year built: 1947
Property type/sub type: Residential-Single Family; House
Architectural style: American Colonial Revival



Primary Address: 248 S BENTLEY AVE
Type: Contributor
Year built: 1941
Property type/sub type: Residential-Single Family; House
Architectural style: Minimal Traditional



Primary Address: 249 S BENTLEY AVE
Type: Contributor
Year built: 1946
Property type/sub type: Residential-Single Family; House
Architectural style: Minimal Traditional



Primary Address: 255 S BENTLEY AVE
Type: Non-Contributor
Year built: 1991
Property type/sub type: Residential-Single Family; House
Architectural style: Post Modern



Primary Address: 256 S BENTLEY AVE
Type: Non-Contributor
Year built: 1950
Property type/sub type: Residential-Single Family; House
Architectural style: No style



Primary Address: 262 S BENTLEY AVE
 Type: Contributor
 Year built: 1939
 Property type/sub type: Residential-Single Family; House
 Architectural style: Minimal Traditional



Primary Address: 263 S BENTLEY AVE
 Type: Non-Contributor
 Year built: 1951
 Property type/sub type: Residential-Single Family; House
 Architectural style: American Colonial Revival



Primary Address: 270 S BENTLEY AVE
 Type: Contributor
 Year built: 1936
 Property type/sub type: Residential-Single Family; House
 Architectural style: American Colonial Revival



Primary Address: 271 S BENTLEY AVE
 Type: Contributor
 Year built: 1953
 Property type/sub type: Residential-Single Family; House
 Architectural style: Minimal Traditional



Primary Address: 300 S BENTLEY AVE
 Type: Non-Contributor
 Year built: 1987
 Property type/sub type: Residential-Single Family; House
 Architectural style: No style



Primary Address: 301 S BENTLEY AVE
 Type: Non-Contributor
 Year built: 1952
 Property type/sub type: Residential-Single Family; House
 Architectural style: Spanish Colonial Revival



Primary Address: 307 S BENTLEY AVE
 Type: Non-Contributor
 Year built: 1951
 Property type/sub type: Residential-Single Family; House
 Architectural style: American Colonial Revival



Primary Address: 310 S BENTLEY AVE
 Type: Non-Contributor
 Year built: 1937
 Property type/sub type: Residential-Single Family; House
 Architectural style: American Colonial Revival



Primary Address: 315 S BENTLEY AVE
 Type: Non-Contributor
 Year built: 1951
 Property type/sub type: Residential-Single Family; House
 Architectural style: American Colonial Revival



Primary Address: 318 S BENTLEY AVE
 Type: Contributor
 Year built: 1937
 Property type/sub type: Residential-Single Family; House
 Architectural style: American Colonial Revival



Primary Address: 321 S BENTLEY AVE
 Type: Contributor
 Year built: 1949
 Property type/sub type: Residential-Single Family; House
 Architectural style: Minimal Traditional



Primary Address: 326 S BENTLEY AVE
 Type: Contributor
 Year built: 1935
 Property type/sub type: Residential-Single Family; House
 Architectural style: American Colonial Revival



Primary Address: 329 S BENTLEY AVE
Type: Contributor
Year built: 1951
Property type/sub type: Residential-Single Family; House
Architectural style: Ranch, Traditional



Primary Address: 334 S BENTLEY AVE
Type: Contributor
Year built: 1935
Property type/sub type: Residential-Single Family; House
Architectural style: Tudor Revival



Primary Address: 335 S BENTLEY AVE
Type: Contributor
Year built: 1949
Property type/sub type: Residential-Single Family; House
Architectural style: Ranch, Traditional



Primary Address: 341 S BENTLEY AVE
Type: Contributor
Year built: 1937
Property type/sub type: Residential-Single Family; House
Architectural style: Minimal Traditional



Primary Address: 342 S BENTLEY AVE
Type: Contributor
Year built: 1935
Property type/sub type: Residential-Single Family; House
Architectural style: American Colonial Revival



Primary Address: 347 S BENTLEY AVE
Type: Contributor
Year built: 1950
Property type/sub type: Residential-Single Family; House
Architectural style: American Colonial Revival



Primary Address: 350 S BENTLEY AVE
 Type: Contributor
 Year built: 1949
 Property type/sub type: Residential-Single Family; House
 Architectural style: Ranch, Traditional



Primary Address: 353 S BENTLEY AVE
 Type: Contributor
 Year built: 1937
 Property type/sub type: Residential-Single Family; House
 Architectural style: American Colonial Revival



Primary Address: 358 S BENTLEY AVE
 Type: Non-Contributor
 Year built: 1947
 Property type/sub type: Residential-Single Family; House
 Architectural style: American Colonial Revival



Primary Address: 359 S BENTLEY AVE
 Type: Contributor
 Year built: 1949
 Property type/sub type: Residential-Single Family; House
 Architectural style: American Colonial Revival



Primary Address: 212 N BRONWOOD AVE
 Type: Non-Contributor
 Year built: 1946
 Property type/sub type: Residential-Single Family; House
 Architectural style: No style



Primary Address: 230 N BRONWOOD AVE
 Type: Non-Contributor
 Year built: 1941
 Property type/sub type: Residential-Single Family; House
 Architectural style: Modern, Mid-Century



Primary Address: 136 S BRONWOOD AVE
 Type: Non-Contributor
 Year built: 1963
 Property type/sub type: Residential-Multi Family; Other
 Architectural style: No style



Primary Address: 147 S BRONWOOD AVE
 Type: Contributor
 Year built: 1951
 Property type/sub type: Residential-Single Family; House
 Architectural style: Minimal Traditional



Primary Address: 150 S BRONWOOD AVE
 Type: Non-Contributor
 Year built: 1962
 Property type/sub type: Residential-Single Family; House
 Architectural style: No style



Primary Address: 160 S BRONWOOD AVE
 Type: Non-Contributor
 Year built: 1940
 Property type/sub type: Residential-Single Family; House
 Architectural style: American Colonial Revival



Primary Address: 201 S BRONWOOD AVE
 Type: Contributor
 Year built: 1936
 Property type/sub type: Residential-Single Family; House
 Architectural style: American Colonial Revival



Primary Address: 206 S BRONWOOD AVE
 Type: Non-Contributor
 Year built: 1935
 Property type/sub type: Residential-Single Family; House
 Architectural style: No style



Primary Address: 211 S BRONWOOD AVE
 Type: Contributor
 Year built: 1941
 Property type/sub type: Residential-Single Family; House
 Architectural style: Ranch, Cape Cod



Primary Address: 217 S BRONWOOD AVE
 Type: Contributor
 Year built: 1938
 Property type/sub type: Residential-Single Family; House
 Architectural style: French Revival (Norman)



Primary Address: 218 S BRONWOOD AVE
 Type: Contributor
 Year built: 1930
 Property type/sub type: Residential-Single Family; House
 Architectural style: Spanish Colonial Revival



Primary Address: 223 S BRONWOOD AVE
 Type: Contributor
 Year built: 1936
 Property type/sub type: Residential-Single Family; House
 Architectural style: American Colonial Revival



Primary Address: 224 S BRONWOOD AVE
 Type: Contributor
 Year built: 1946
 Property type/sub type: Residential-Single Family; House
 Architectural style: Ranch, Traditional



Primary Address: 229 S BRONWOOD AVE
 Type: Contributor
 Year built: 1937
 Property type/sub type: Residential-Single Family; House
 Architectural style: American Colonial Revival



Primary Address: 235 S BRONWOOD AVE
Type: Contributor
Year built: 1936
Property type/sub type: Residential-Single Family; House
Architectural style: Spanish Colonial Revival



Primary Address: 236 S BRONWOOD AVE
Type: Contributor
Year built: 1935
Property type/sub type: Residential-Single Family; House
Architectural style: Tudor Revival



Primary Address: 242 S BRONWOOD AVE
Type: Contributor
Year built: 1950
Property type/sub type: Residential-Single Family; House
Architectural style: Ranch, Traditional



Primary Address: 243 S BRONWOOD AVE
Type: Contributor
Year built: 1937
Property type/sub type: Residential-Single Family; House
Architectural style: Minimal Traditional



Primary Address: 248 S BRONWOOD AVE
Type: Contributor
Year built: 1951
Property type/sub type: Residential-Single Family; House
Architectural style: Ranch, Traditional



Primary Address: 251 S BRONWOOD AVE
Type: Non-Contributor
Year built: 2014
Property type/sub type: Residential-Single Family; House
Architectural style: Other

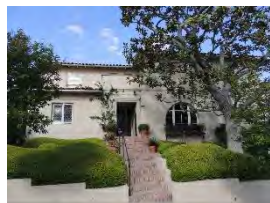

Primary Address: 254 S BRONWOOD AVE
Type: Contributor
Year built: 1930
Property type/sub type: Residential-Single Family; House
Architectural style: Mediterranean Revival



Primary Address: 259 S BRONWOOD AVE
Type: Contributor
Year built: 1940
Property type/sub type: Residential-Single Family; House
Architectural style: Hollywood Regency



Primary Address: 260 S BRONWOOD AVE
Type: Contributor
Year built: 1930
Property type/sub type: Residential-Single Family; House
Architectural style: Ranch, Traditional



Primary Address: 265 S BRONWOOD AVE
Type: Contributor
Year built: 1937
Property type/sub type: Residential-Single Family; House
Architectural style: American Colonial Revival



Primary Address: 266 S BRONWOOD AVE
Type: Contributor
Year built: 1941
Property type/sub type: Residential-Single Family; House
Architectural style: American Colonial Revival



Primary Address: 271 S BRONWOOD AVE
Type: Contributor
Year built: 1931
Property type/sub type: Residential-Single Family; House
Architectural style: Ranch, Minimal



Primary Address: 272 S BRONWOOD AVE
 Type: Contributor
 Year built: 1931
 Property type/sub type: Residential-Single Family; House
 Architectural style: Monterey Revival



Primary Address: 277 S BRONWOOD AVE
 Type: Contributor
 Year built: 1937
 Property type/sub type: Residential-Single Family; House
 Architectural style: Minimal Traditional



Primary Address: 278 S BRONWOOD AVE
 Type: Contributor
 Year built: 1930
 Property type/sub type: Residential-Single Family; House
 Architectural style: Spanish Colonial Revival



Primary Address: 283 S BRONWOOD AVE
 Type: Non-Contributor
 Year built: 1948
 Property type/sub type: Residential-Single Family; House
 Architectural style: No style



Primary Address: 284 S BRONWOOD AVE
 Type: Contributor
 Year built: 1950
 Property type/sub type: Residential-Single Family; House
 Architectural style: Minimal Traditional



Primary Address: 289 S BRONWOOD AVE
 Type: Non-Contributor
 Year built: 1958
 Property type/sub type: Residential-Single Family; House
 Architectural style: Ranch, Traditional



Primary Address: 290 S BRONWOOD AVE
Type: Contributor
Year built: 1930
Property type/sub type: Residential-Single Family; House
Architectural style: Spanish Colonial Revival



Primary Address: 295 S BRONWOOD AVE
Type: Contributor
Year built: 1956
Property type/sub type: Residential-Single Family; House
Architectural style: Modern, Mid-Century



Primary Address: 296 S BRONWOOD AVE
Type: Contributor
Year built: 1947
Property type/sub type: Residential-Single Family; House
Architectural style: American Colonial Revival



Primary Address: 300 S BRONWOOD AVE
Type: Non-Contributor
Year built: 1947
Property type/sub type: Residential-Single Family; House
Architectural style: American Colonial Revival

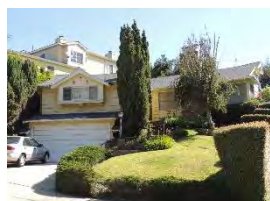

Primary Address: 306 S BRONWOOD AVE
Type: Contributor
Year built: 1954
Property type/sub type: Residential-Single Family; House
Architectural style: American Colonial Revival



Primary Address: 312 S BRONWOOD AVE
Type: Contributor
Year built: 1948
Property type/sub type: Residential-Single Family; House
Architectural style: American Colonial Revival



Primary Address: 316 S BRONWOOD AVE
Type: Non-Contributor
Year built: 1937
Property type/sub type: Residential-Single Family; House
Architectural style: No style



Primary Address: 317 S BRONWOOD AVE
Type: Contributor
Year built: 1951
Property type/sub type: Residential-Single Family; House
Architectural style: Ranch, Traditional



Primary Address: 324 S BRONWOOD AVE
Type: Non-Contributor
Year built: 1963
Property type/sub type: Residential-Single Family; House
Architectural style: American Colonial Revival; Monterey Revival



Primary Address: 325 S BRONWOOD AVE
Type: Contributor
Year built: 1931
Property type/sub type: Residential-Single Family; House
Architectural style: Tudor Revival



Primary Address: 333 S BRONWOOD AVE
Type: Contributor
Year built: 1936
Property type/sub type: Residential-Single Family; House
Architectural style: American Colonial Revival



Primary Address: 11006 W CASHMERE ST
Type: Non-Contributor
Year built: 1936
Property type/sub type: Residential-Single Family; House
Architectural style: Ranch, Traditional



Primary Address: 11011 W CASHMERE ST
 Other Address: 194 S GREENFIELD AVE
 Type: Contributor
 Year built: 1935
 Property type/sub type: Residential-Single Family; House
 Architectural style: Spanish Colonial Revival



Primary Address: 11012 W CASHMERE ST
 Other Address: 11022 W CASHMERE ST
 Type: Contributor
 Year built: 1937
 Property type/sub type: Residential-Single Family; House
 Architectural style: Ranch, American Colonial



Primary Address: 11027 W CASHMERE ST
 Type: Contributor
 Year built: 1940
 Property type/sub type: Residential-Single Family; House
 Architectural style: American Colonial Revival



Primary Address: 11030 W CASHMERE ST
 Type: Non-Contributor
 Year built: 1938
 Property type/sub type: Residential-Single Family; House
 Architectural style: Ranch, Traditional



Primary Address: 11033 W CASHMERE ST
 Type: Contributor
 Year built: 1950
 Property type/sub type: Residential-Single Family; House
 Architectural style: Ranch, Traditional



Primary Address: 11041 W CASHMERE ST
 Type: Contributor
 Year built: 1947
 Property type/sub type: Residential-Single Family; House
 Architectural style: Ranch, Traditional



Primary Address: 11042 W CASHMERE ST
 Type: Contributor
 Year built: 1948
 Property type/sub type: Residential-Single Family; House
 Architectural style: Ranch, Cape Cod



Primary Address: 11048 W CASHMERE ST
 Type: Non-Contributor
 Year built: 1936
 Property type/sub type: Residential-Single Family; House
 Architectural style: Minimal Traditional



Primary Address: 11051 W CASHMERE ST
 Type: Contributor
 Year built: 1950
 Property type/sub type: Residential-Single Family; House
 Architectural style: Ranch, Traditional



Primary Address: 11054 W CASHMERE ST
 Type: Non-Contributor
 Year built: 1937
 Property type/sub type: Residential-Single Family; House
 Architectural style: No style



Primary Address: 11060 W CASHMERE ST
 Type: Contributor
 Year built: 1939
 Property type/sub type: Residential-Single Family; House
 Architectural style: Tudor Revival



Primary Address: 11066 W CASHMERE ST
 Type: Contributor
 Year built: 1940
 Property type/sub type: Residential-Single Family; House
 Architectural style: American Colonial Revival



Primary Address: 11072 W CASHMERE ST
 Other Address: 300 S TILDEN AVE
 Type: Contributor
 Year built: 1938
 Property type/sub type: Residential-Single Family; House
 Architectural style: Ranch, Traditional



Primary Address: 11100 W CASHMERE ST
 Type: Non-Contributor
 Year built: 1947
 Property type/sub type: Residential-Single Family; House
 Architectural style: Ranch, Traditional



Primary Address: 11110 W CASHMERE ST
 Type: Contributor
 Year built: 1931
 Property type/sub type: Residential-Single Family; House
 Architectural style: Spanish Colonial Revival



Primary Address: 11116 W CASHMERE ST
 Type: Not sure
 Year built: 1931
 Property type/sub type: Residential-Single Family; House
 Architectural style: Spanish Colonial Revival



Primary Address: 11122 W CASHMERE ST
 Type: Non-Contributor
 Year built: 1994
 Property type/sub type: Residential-Single Family; House
 Architectural style: Other



Primary Address: 11123 W CASHMERE ST
 Type: Contributor
 Year built: 1950
 Property type/sub type: Residential-Single Family; House
 Architectural style: Modern, Mid-Century



Primary Address: 11129 W CASHMERE ST
 Type: Non-Contributor
 Year built: 1937
 Property type/sub type: Residential-Single Family; House
 Architectural style: Ranch, American Colonial



Primary Address: 11130 W CASHMERE ST
 Type: Non-Contributor
 Year built: 2004
 Property type/sub type: Residential-Single Family; House
 Architectural style: Other



Primary Address: 11134 W CASHMERE ST
 Type: Contributor
 Year built: 1949
 Property type/sub type: Residential-Single Family; House
 Architectural style: American Colonial Revival



Primary Address: 11135 W CASHMERE ST
 Type: Contributor
 Year built: 1931
 Property type/sub type: Residential-Single Family; House
 Architectural style: Tudor Revival



Primary Address: 11136 W CASHMERE ST
 Type: Contributor
 Year built: 1937
 Property type/sub type: Residential-Single Family; House
 Architectural style: Minimal Traditional



Primary Address: 11141 W CASHMERE ST
 Type: Non-Contributor
 Year built: 1952
 Property type/sub type: Residential-Single Family; House
 Architectural style: Ranch, Traditional



Primary Address: 11149 W CASHMERE ST
 Type: Contributor
 Year built: 1947
 Property type/sub type: Residential-Single Family; House
 Architectural style: Ranch, Regency

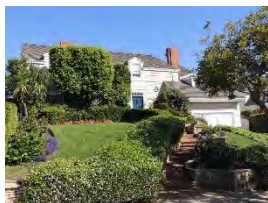

Primary Address: 11150 W CASHMERE ST
 Type: Contributor
 Year built: 1937
 Property type/sub type: Residential-Single Family; House
 Architectural style: American Colonial Revival



Primary Address: 11153 W CASHMERE ST
 Type: Contributor
 Year built: 1930
 Property type/sub type: Residential-Single Family; House
 Architectural style: Spanish Colonial Revival



Primary Address: 11156 W CASHMERE ST
 Type: Contributor
 Year built: 1937
 Property type/sub type: Residential-Single Family; House
 Architectural style: American Colonial Revival



Primary Address: 11161 W CASHMERE ST
 Type: Contributor
 Year built: 1933
 Property type/sub type: Residential-Single Family; House
 Architectural style: Tudor Revival



Primary Address: 11166 W CASHMERE ST
 Type: Contributor
 Year built: 1937
 Property type/sub type: Residential-Single Family; House
 Architectural style: American Colonial Revival



Primary Address: 11167 W CASHMERE ST
 Type: Non-Contributor
 Year built: 1936
 Property type/sub type: Residential-Single Family; House
 Architectural style: American Colonial Revival



Primary Address: 11172 W CASHMERE ST
 Type: Contributor
 Year built: 1937
 Property type/sub type: Residential-Single Family; House
 Architectural style: American Colonial Revival



Primary Address: 11173 W CASHMERE ST
 Type: Non-Contributor
 Year built: 2000
 Property type/sub type: Residential-Single Family; House
 Architectural style: Other



Primary Address: 11181 W CASHMERE ST
 Type: Non-Contributor
 Year built: 1937
 Property type/sub type: Residential-Single Family; House
 Architectural style: American Colonial Revival



Primary Address: 300 S DALKEITH AVE
 Other Address: 301 S BRONWOOD AVE
 Type: Non-Contributor
 Year built: 1951
 Property type/sub type: Residential-Single Family; House
 Architectural style: No style



Primary Address: 301 S DALKEITH AVE
 Type: Non-Contributor
 Year built: 1937
 Property type/sub type: Residential-Single Family; House
 Architectural style: American Colonial Revival



Primary Address: 307 S DALKEITH AVE
 Type: Non-Contributor
 Year built: 1950
 Property type/sub type: Residential-Single Family; House
 Architectural style: Modern, Mid-Century



Primary Address: 313 S DALKEITH AVE
 Type: Contributor
 Year built: 1948
 Property type/sub type: Residential-Single Family; House
 Architectural style: American Colonial Revival



Primary Address: 319 S DALKEITH AVE
 Type: Contributor
 Year built: 1930
 Property type/sub type: Residential-Single Family; House
 Architectural style: Monterey Revival



Primary Address: 324 S DALKEITH AVE
 Type: Contributor
 Year built: 1930
 Property type/sub type: Residential-Single Family; House
 Architectural style: Tudor Revival



Primary Address: 325 S DALKEITH AVE
 Type: Non-Contributor
 Year built: 1952
 Property type/sub type: Residential-Single Family; House
 Architectural style: American Colonial Revival



Primary Address: 331 S DALKEITH AVE
Type: Non-Contributor
Year built: 1952
Property type/sub type: Residential-Single Family; House
Architectural style: Ranch, Traditional



Primary Address: 332 S DALKEITH AVE
Type: Contributor
Year built: 1930
Property type/sub type: Residential-Single Family; House
Architectural style: Monterey Revival



Primary Address: 337 S DALKEITH AVE
Type: Non-Contributor
Year built: 1948
Property type/sub type: Residential-Single Family; House
Architectural style: American Colonial Revival



Primary Address: 338 S DALKEITH AVE
Type: Contributor
Year built: 1951
Property type/sub type: Residential-Single Family; House
Architectural style: Minimal Traditional; American Colonial Revival



Primary Address: 344 S DALKEITH AVE
Type: Contributor
Year built: 1933
Property type/sub type: Residential-Single Family; House
Architectural style: Monterey Revival



Primary Address: 350 S DALKEITH AVE
Type: Contributor
Year built: 1931
Property type/sub type: Residential-Single Family; House
Architectural style: Spanish Colonial Revival



Primary Address: 353 S DALKEITH AVE
 Type: Contributor
 Year built: 1937
 Property type/sub type: Residential-Single Family; House
 Architectural style: American Colonial Revival



Primary Address: 356 S DALKEITH AVE
 Type: Contributor
 Year built: 1941
 Property type/sub type: Residential-Single Family; House
 Architectural style: Ranch, American Colonial



Primary Address: 359 S DALKEITH AVE
 Type: Non-Contributor
 Year built: 1982
 Property type/sub type: Residential-Single Family; House
 Architectural style: No style



Primary Address: 363 S DALKEITH AVE
 Type: Contributor
 Year built: 1948
 Property type/sub type: Residential-Single Family; House
 Architectural style: Minimal Traditional



Primary Address: 364 S DALKEITH AVE
 Type: Contributor
 Year built: 1937
 Property type/sub type: Residential-Single Family; House
 Architectural style: American Colonial Revival



Primary Address: 367 S DALKEITH AVE
 Type: Non-Contributor
 Year built: 1951
 Property type/sub type: Residential-Single Family; House
 Architectural style: American Colonial Revival



Primary Address: 370 S DALKEITH AVE
 Type: Non-Contributor
 Year built: 1947
 Property type/sub type: Residential-Single Family; House
 Architectural style: Ranch, Minimal



Primary Address: 371 S DALKEITH AVE
 Type: Contributor
 Year built: 1948
 Property type/sub type: Residential-Single Family; House
 Architectural style: American Colonial Revival



Primary Address: 375 S DALKEITH AVE
 Type: Contributor
 Year built: 1936
 Property type/sub type: Residential-Single Family; House
 Architectural style: French Revival (Norman)

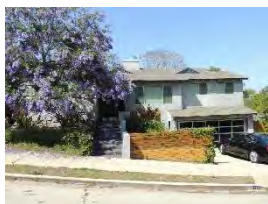

Primary Address: 376 S DALKEITH AVE
 Type: Non-Contributor
 Year built: 1950
 Property type/sub type: Residential-Single Family; House
 Architectural style: Ranch, Traditional



Primary Address: 381 S DALKEITH AVE
 Type: Contributor
 Year built: 1940
 Property type/sub type: Residential-Single Family; House
 Architectural style: American Colonial Revival



Primary Address: 384 S DALKEITH AVE
 Type: Non-Contributor
 Year built: 1950
 Property type/sub type: Residential-Single Family; House
 Architectural style: Ranch, Traditional



Primary Address: 387 S DALKEITH AVE
 Type: Contributor
 Year built: 1936
 Property type/sub type: Residential-Single Family; House
 Architectural style: American Colonial Revival



Primary Address: 393 S DALKEITH AVE
 Other Address: 11255 W MONTANA AVE
 11261 W MONTANA AVE
 Type: Non-Contributor
 Year built: 1938
 Property type/sub type: Residential-Single Family; House
 Architectural style: French Revival (Norman)



Primary Address: 149 S DENSLOW AVE
 Type: Contributor
 Year built: 1937
 Property type/sub type: Residential-Single Family; House
 Architectural style: American Colonial Revival



Primary Address: 150 S DENSLOW AVE
 Type: Contributor
 Year built: 1939
 Property type/sub type: Residential-Single Family; House
 Architectural style: American Colonial Revival



Primary Address: 158 S DENSLOW AVE
 Type: Non-Contributor
 Year built: 1939
 Property type/sub type: Residential-Single Family; House
 Architectural style: American Colonial Revival



Primary Address: 166 S DENSLOW AVE
 Type: Contributor
 Year built: 1940
 Property type/sub type: Residential-Single Family; House
 Architectural style: American Colonial Revival



Primary Address: 167 S DENSLOW AVE
 Type: Contributor
 Year built: 1940
 Property type/sub type: Residential-Single Family; House
 Architectural style: Tudor Revival



Primary Address: 174 S DENSLOW AVE
 Type: Contributor
 Year built: 1934
 Property type/sub type: Residential-Single Family; House
 Architectural style: Spanish Colonial Revival



Primary Address: 182 S DENSLOW AVE
 Type: Non-Contributor
 Year built: 1948
 Property type/sub type: Residential-Single Family; House
 Architectural style: Minimal Traditional



Primary Address: 185 S DENSLOW AVE
 Type: Contributor
 Year built: 1936
 Property type/sub type: Residential-Single Family; House
 Architectural style: American Colonial Revival



Primary Address: 190 S DENSLOW AVE
 Type: Contributor
 Year built: 1952
 Property type/sub type: Residential-Single Family; House
 Architectural style: Ranch, American Colonial



Primary Address: 201 S DENSLOW AVE
 Type: Contributor
 Year built: 1937
 Property type/sub type: Residential-Single Family; House
 Architectural style: American Colonial Revival



Primary Address: 215 S DENSLOW AVE
 Type: Non-Contributor
 Year built: 1941
 Property type/sub type: Residential-Single Family; House
 Architectural style: No style



Primary Address: 221 S DENSLOW AVE
 Type: Contributor
 Year built: 1949
 Property type/sub type: Residential-Single Family; House
 Architectural style: Ranch, Traditional



Primary Address: 224 S DENSLOW AVE
 Type: Contributor
 Year built: 1940
 Property type/sub type: Residential-Single Family; House
 Architectural style: American Colonial Revival



Primary Address: 227 S DENSLOW AVE
 Type: Non-Contributor
 Year built: 1948
 Property type/sub type: Residential-Single Family; House
 Architectural style: Ranch, Traditional



Primary Address: 235 S DENSLOW AVE
 Type: Non-Contributor
 Year built: 1937
 Property type/sub type: Residential-Single Family; House
 Architectural style: Ranch, Minimal



Primary Address: 242 S DENSLOW AVE
 Type: Non-Contributor
 Year built: 1950
 Property type/sub type: Residential-Single Family; House
 Architectural style: American Colonial Revival



Primary Address: 243 S DENSLOW AVE
 Type: Contributor
 Year built: 1931
 Property type/sub type: Residential-Single Family; House
 Architectural style: Ranch, Hacienda



Primary Address: 250 S DENSLOW AVE
 Type: Contributor
 Year built: 1942
 Property type/sub type: Residential-Single Family; House
 Architectural style: American Colonial Revival



Primary Address: 251 S DENSLOW AVE
 Type: Contributor
 Year built: 1937
 Property type/sub type: Residential-Single Family; House
 Architectural style: Ranch, Cape Cod



Primary Address: 257 S DENSLOW AVE
 Type: Non-Contributor
 Year built: 1938
 Property type/sub type: Residential-Single Family; House
 Architectural style: American Colonial Revival



Primary Address: 258 S DENSLOW AVE
 Type: Non-Contributor
 Year built: 1948
 Property type/sub type: Residential-Single Family; House
 Architectural style: Minimal Traditional



Primary Address: 265 S DENSLOW AVE
 Type: Contributor
 Year built: 1946
 Property type/sub type: Residential-Single Family; House
 Architectural style: Ranch, Cape Cod



Primary Address: 266 S DENSLOW AVE
 Type: Non-Contributor
 Year built: 1935
 Property type/sub type: Residential-Single Family; House
 Architectural style: American Colonial Revival



Primary Address: 273 S DENSLOW AVE
 Type: Contributor
 Year built: 1950
 Property type/sub type: Residential-Single Family; House
 Architectural style: Ranch, Cape Cod



Primary Address: 274 S DENSLOW AVE
 Other Address: 11117 W CASHMERE ST
 Type: Non-Contributor
 Year built: 1966
 Property type/sub type: Residential-Single Family; House
 Architectural style: American Colonial Revival



Primary Address: 104 S GLENROY AVE
 Type: Non-Contributor
 Year built: 1941
 Property type/sub type: Residential-Single Family; House
 Architectural style: No style



Primary Address: 108 S GLENROY AVE
 Type: Non-Contributor
 Year built: 1947
 Property type/sub type: Residential-Single Family; House
 Architectural style: Ranch, Traditional



Primary Address: 111 S GLENROY AVE
 Type: Contributor
 Year built: 1935
 Property type/sub type: Residential-Single Family; House
 Architectural style: Ranch, Traditional



Primary Address: 114 S GLENROY AVE
 Type: Contributor
 Year built: 1937
 Property type/sub type: Residential-Single Family; House
 Architectural style: Ranch, Traditional



Primary Address: 120 S GLENROY AVE
 Type: Contributor
 Year built: 1937
 Property type/sub type: Residential-Single Family; House
 Architectural style: Ranch, Traditional



Primary Address: 121 S GLENROY AVE
 Type: Non-Contributor
 Year built: 1937
 Property type/sub type: Residential-Single Family; House
 Architectural style: Moderne, Streamline



Primary Address: 127 S GLENROY AVE
 Type: Contributor
 Year built: 1938
 Property type/sub type: Residential-Single Family; House
 Architectural style: Ranch, Traditional; Tudor Revival



Primary Address: 128 S GLENROY AVE
 Type: Contributor
 Year built: 1937
 Property type/sub type: Residential-Single Family; House
 Architectural style: American Colonial Revival



Primary Address: 133 S GLENROY AVE
 Type: Contributor
 Year built: 1949
 Property type/sub type: Residential-Single Family; House
 Architectural style: Ranch, Traditional



Primary Address: 136 S GLENROY AVE
 Type: Contributor
 Year built: 1937
 Property type/sub type: Residential-Single Family; House
 Architectural style: Ranch, Traditional



Primary Address: 139 S GLENROY AVE
 Type: Non-Contributor
 Year built: 1937
 Property type/sub type: Residential-Single Family; House
 Architectural style: American Colonial Revival



Primary Address: 145 S GLENROY AVE
 Type: Contributor
 Year built: 1933
 Property type/sub type: Residential-Single Family; House
 Architectural style: Tudor Revival



Primary Address: 148 S GLENROY AVE
 Type: Non-Contributor
 Year built: 2000
 Property type/sub type: Residential-Single Family; House
 Architectural style: Other



Primary Address: 152 S GLENROY AVE
 Type: Contributor
 Year built: 1941
 Property type/sub type: Residential-Single Family; House
 Architectural style: Ranch, Traditional



Primary Address: 157 S GLENROY AVE
 Type: Non-Contributor
 Year built: 1938
 Property type/sub type: Residential-Single Family; House
 Architectural style: American Colonial Revival



Primary Address: 163 S GLENROY AVE
Type: Non-Contributor
Year built: 1939
Property type/sub type: Residential-Single Family; House
Architectural style: American Colonial Revival



Primary Address: 267 S GLENROY AVE
Type: Contributor
Year built: 1935
Property type/sub type: Residential-Single Family; House
Architectural style: Tudor Revival



Primary Address: 273 S GLENROY AVE
Type: Contributor
Year built: 1937
Property type/sub type: Residential-Single Family; House
Architectural style: American Colonial Revival



Primary Address: 274 S GLENROY AVE
Type: Contributor
Year built: 1931
Property type/sub type: Residential-Single Family; House
Architectural style: Ranch, Hacienda



Primary Address: 279 S GLENROY AVE
Type: Contributor
Year built: 1930
Property type/sub type: Residential-Single Family; House
Architectural style: Monterey Revival



Primary Address: 282 S GLENROY AVE
Type: Contributor
Year built: 1938
Property type/sub type: Residential-Single Family; House
Architectural style: American Colonial Revival



Primary Address: 285 S GLENROY AVE
 Type: Non-Contributor
 Year built: 1953
 Property type/sub type: Residential-Single Family; House
 Architectural style: Ranch, Minimal



Primary Address: 291 S GLENROY AVE
 Type: Non-Contributor
 Year built: 1930
 Property type/sub type: Residential-Single Family; House
 Architectural style: Spanish Colonial Revival



Primary Address: 292 S GLENROY AVE
 Type: Contributor
 Year built: 1936
 Property type/sub type: Residential-Single Family; House
 Architectural style: Minimal Traditional



Primary Address: 300 S GLENROY AVE
 Type: Non-Contributor
 Year built: 1949
 Property type/sub type: Residential-Single Family; House
 Architectural style: Ranch, Minimal



Primary Address: 301 S GLENROY AVE
 Type: Contributor
 Year built: 1946
 Property type/sub type: Residential-Single Family; House
 Architectural style: Ranch, Minimal



Primary Address: 308 S GLENROY AVE
 Type: Non-Contributor
 Year built: 1955
 Property type/sub type: Residential-Single Family; House
 Architectural style: No style



Primary Address: 309 S GLENROY AVE
 Type: Contributor
 Year built: 1931
 Property type/sub type: Residential-Single Family; House
 Architectural style: Tudor Revival



Primary Address: 314 S GLENROY AVE
 Type: Contributor
 Year built: 1947
 Property type/sub type: Residential-Single Family; House
 Architectural style: Ranch, Minimal



Primary Address: 320 S GLENROY AVE
 Type: Contributor
 Year built: 1937
 Property type/sub type: Residential-Single Family; House
 Architectural style: Ranch, Traditional



Primary Address: 321 S GLENROY AVE
 Type: Contributor
 Year built: 1942
 Property type/sub type: Residential-Single Family; House
 Architectural style: Ranch, Traditional



Primary Address: 326 S GLENROY AVE
 Type: Non-Contributor
 Year built: 1932
 Property type/sub type: Residential-Single Family; House
 Architectural style: Minimal Traditional



Primary Address: 332 S GLENROY AVE
 Type: Non-Contributor
 Year built: 1932
 Property type/sub type: Residential-Single Family; House
 Architectural style: Minimal Traditional



Primary Address: 337 S GLENROY AVE
 Type: Contributor
 Year built: 1937
 Property type/sub type: Residential-Single Family; House
 Architectural style: American Colonial Revival



Primary Address: 340 S GLENROY AVE
 Type: Contributor
 Year built: 1932
 Property type/sub type: Residential-Single Family; House
 Architectural style: Tudor Revival



Primary Address: 343 S GLENROY AVE
 Type: Contributor
 Year built: 1939
 Property type/sub type: Residential-Single Family; House
 Architectural style: American Colonial Revival



Primary Address: 350 S GLENROY AVE
 Type: Contributor
 Year built: 1935
 Property type/sub type: Residential-Single Family; House
 Architectural style: Spanish Colonial Revival



Primary Address: 351 S GLENROY AVE
 Type: Contributor
 Year built: 1946
 Property type/sub type: Residential-Single Family; House
 Architectural style: American Colonial Revival



Primary Address: 357 S GLENROY AVE
 Type: Contributor
 Year built: 1951
 Property type/sub type: Residential-Single Family; House
 Architectural style: Ranch, Traditional



Primary Address: 363 S GLENROY AVE
 Type: Non-Contributor
 Year built: 1952
 Property type/sub type: Residential-Single Family; House
 Architectural style: Ranch, Traditional



Primary Address: 101 S GREENFIELD AVE
 Type: Non-Contributor
 Year built: 1947
 Property type/sub type: Residential-Single Family; House
 Architectural style: No style



Primary Address: 108 S GREENFIELD AVE
 Type: Contributor
 Year built: 1947
 Property type/sub type: Residential-Single Family; House
 Architectural style: Ranch, Traditional



Primary Address: 114 S GREENFIELD AVE
 Type: Non-Contributor
 Year built: 1951
 Property type/sub type: Residential-Single Family; House
 Architectural style: Ranch, Traditional



Primary Address: 120 S GREENFIELD AVE
 Type: Contributor
 Year built: 1937
 Property type/sub type: Residential-Single Family; House
 Architectural style: Monterey Revival



Primary Address: 125 S GREENFIELD AVE
 Type: Contributor
 Year built: 1938
 Property type/sub type: Residential-Single Family; House
 Architectural style: Ranch, Traditional



Primary Address: 126 S GREENFIELD AVE
 Type: Non-Contributor
 Year built: 1947
 Property type/sub type: Residential-Single Family; House
 Architectural style: No style



Primary Address: 131 S GREENFIELD AVE
 Type: Non-Contributor
 Year built: 1934
 Property type/sub type: Residential-Single Family; House
 Architectural style: American Colonial Revival



Primary Address: 134 S GREENFIELD AVE
 Type: Contributor
 Year built: 1941
 Property type/sub type: Residential-Single Family; House
 Architectural style: French Revival (Norman)



Primary Address: 137 S GREENFIELD AVE
 Type: Contributor
 Year built: 1940
 Property type/sub type: Residential-Single Family; House
 Architectural style: Ranch, American Colonial



Primary Address: 140 S GREENFIELD AVE
 Type: Contributor
 Year built: 1939
 Property type/sub type: Residential-Single Family; House
 Architectural style: Neoclassical



Primary Address: 143 S GREENFIELD AVE
 Type: Contributor
 Year built: 1956
 Property type/sub type: Residential-Single Family; House
 Architectural style: Modern, Mid-Century



Primary Address: 146 S GREENFIELD AVE
 Type: Non-Contributor
 Year built: 1941
 Property type/sub type: Residential-Single Family; House
 Architectural style: American Colonial Revival



Primary Address: 149 S GREENFIELD AVE
 Type: Contributor
 Year built: 1956
 Property type/sub type: Residential-Single Family; House
 Architectural style: Modern, Mid-Century



Primary Address: 152 S GREENFIELD AVE
 Type: Non-Contributor
 Year built: 1941
 Property type/sub type: Residential-Single Family; House
 Architectural style: Ranch, Cape Cod



Primary Address: 155 S GREENFIELD AVE
 Type: Contributor
 Year built: 1953
 Property type/sub type: Residential-Single Family; House
 Architectural style: Ranch, Traditional



Primary Address: 158 S GREENFIELD AVE
 Type: Contributor
 Year built: 1937
 Property type/sub type: Residential-Single Family; House
 Architectural style: American Colonial Revival



Primary Address: 161 S GREENFIELD AVE
 Type: Non-Contributor
 Year built: 1953
 Property type/sub type: Residential-Single Family; House
 Architectural style: Ranch, Traditional



Primary Address: 166 S GREENFIELD AVE
 Type: Contributor
 Year built: 1938
 Property type/sub type: Residential-Single Family; House
 Architectural style: Minimal Traditional



Primary Address: 169 S GREENFIELD AVE
 Type: Non-Contributor
 Year built: 1948
 Property type/sub type: Residential-Single Family; House
 Architectural style: Ranch, Contemporary



Primary Address: 174 S GREENFIELD AVE
 Type: Contributor
 Year built: 1938
 Property type/sub type: Residential-Single Family; House
 Architectural style: Ranch, Traditional



Primary Address: 175 S GREENFIELD AVE
 Type: Contributor
 Year built: 1950
 Property type/sub type: Residential-Single Family; House
 Architectural style: Modern, Mid-Century



Primary Address: 182 S GREENFIELD AVE
 Type: Contributor
 Year built: 1935
 Property type/sub type: Residential-Single Family; House
 Architectural style: American Colonial Revival



Primary Address: 183 S GREENFIELD AVE
 Type: Non-Contributor
 Year built: 1941
 Property type/sub type: Residential-Single Family; House
 Architectural style: American Colonial Revival



Primary Address: 189 S GREENFIELD AVE
 Type: Contributor
 Year built: 1937
 Property type/sub type: Residential-Single Family; House
 Architectural style: Ranch, Traditional



Primary Address: 195 S GREENFIELD AVE
 Other Address: 11021 W CASHMERE ST
 Type: Contributor
 Year built: 1936
 Property type/sub type: Residential-Single Family; House
 Architectural style: Spanish Colonial Revival



Primary Address: 11200 W HOMEDALE ST
 Type: Non-Contributor
 Year built: 1936
 Property type/sub type: Residential-Single Family; House
 Architectural style: No style



Primary Address: 11208 W HOMEDALE ST
 Type: Contributor
 Year built: 1939
 Property type/sub type: Residential-Single Family; House
 Architectural style: Tudor Revival



Primary Address: 11211 W HOMEDALE ST
 Type: Contributor
 Year built: 1939
 Property type/sub type: Residential-Single Family; House
 Architectural style: American Colonial Revival



Primary Address: 11214 W HOMEDALE ST
 Type: Contributor
 Year built: 1938
 Property type/sub type: Residential-Single Family; House
 Architectural style: Minimal Traditional



Primary Address: 11217 W HOMEDALE ST
Type: Contributor
Year built: 1939
Property type/sub type: Residential-Single Family; House
Architectural style: American Colonial Revival



Primary Address: 11220 W HOMEDALE ST
Type: Contributor
Year built: 1937
Property type/sub type: Residential-Single Family; House
Architectural style: Minimal Traditional



Primary Address: 11225 W HOMEDALE ST
Type: Non-Contributor
Year built: 1937
Property type/sub type: Residential-Single Family; House
Architectural style: No style



Primary Address: 11226 W HOMEDALE ST
Type: Non-Contributor
Year built: 1940
Property type/sub type: Residential-Single Family; House
Architectural style: Ranch, Cape Cod



Primary Address: 11231 W HOMEDALE ST
Type: Contributor
Year built: 1948
Property type/sub type: Residential-Single Family; House
Architectural style: Minimal Traditional



Primary Address: 11232 W HOMEDALE ST
Type: Contributor
Year built: 1933
Property type/sub type: Residential-Single Family; House
Architectural style: Tudor Revival



Primary Address: 11238 W HOMEDALE ST
 Type: Contributor
 Year built: 1941
 Property type/sub type: Residential-Single Family; House
 Architectural style: Ranch, American Colonial



Primary Address: 11239 W HOMEDALE ST
 Type: Non-Contributor
 Year built: 1950
 Property type/sub type: Residential-Single Family; House
 Architectural style: American Colonial Revival



Primary Address: 11244 W HOMEDALE ST
 Type: Non-Contributor
 Year built: 1946
 Property type/sub type: Residential-Single Family; House
 Architectural style: Ranch, Traditional



Primary Address: 11247 W HOMEDALE ST
 Type: Non-Contributor
 Year built: 1932
 Property type/sub type: Residential-Single Family; House
 Architectural style: Tudor Revival



Primary Address: 11250 W HOMEDALE ST
 Type: Non-Contributor
 Year built: 1941
 Property type/sub type: Residential-Single Family; House
 Architectural style: Ranch, Traditional



Primary Address: 11253 W HOMEDALE ST
 Type: Non-Contributor
 Year built: 1948
 Property type/sub type: Residential-Single Family; House
 Architectural style: American Colonial Revival



Primary Address: 11256 W HOMEDALE ST
 Type: Contributor
 Year built: 1958
 Property type/sub type: Residential-Single Family; House
 Architectural style: Modern, Mid-Century



Primary Address: 11261 W HOMEDALE ST
 Type: Non-Contributor
 Year built: 1946
 Property type/sub type: Residential-Single Family; House
 Architectural style: American Colonial Revival



Primary Address: 11262 W HOMEDALE ST
 Type: Non-Contributor
 Year built: 1949
 Property type/sub type: Residential-Single Family; House
 Architectural style: No style



Primary Address: 11268 W HOMEDALE ST
 Type: Non-Contributor
 Year built: 2000
 Property type/sub type: Residential-Single Family; House
 Architectural style: Other



Primary Address: 11105 W MONTANA AVE
 Type: Contributor
 Year built: 1950
 Property type/sub type: Residential-Single Family; House
 Architectural style: Ranch, Traditional



Primary Address: 11109 W MONTANA AVE
 Type: Contributor
 Year built: 1947
 Property type/sub type: Residential-Single Family; House
 Architectural style: Ranch, Traditional



Primary Address: 11115 W MONTANA AVE
 Type: Contributor
 Year built: 1931
 Property type/sub type: Residential-Single Family; House
 Architectural style: Tudor Revival



Primary Address: 11121 W MONTANA AVE
 Type: Contributor
 Year built: 1946
 Property type/sub type: Residential-Single Family; House
 Architectural style: Ranch, Traditional



Primary Address: 11137 W MONTANA AVE
 Type: Contributor
 Year built: 1929
 Property type/sub type: Residential-Single Family; House
 Architectural style: Tudor Revival



Primary Address: 11143 W MONTANA AVE
 Type: Contributor
 Year built: 1946
 Property type/sub type: Residential-Single Family; House
 Architectural style: Ranch, Traditional



Primary Address: 11149 W MONTANA AVE
 Type: Contributor
 Year built: 1941
 Property type/sub type: Residential-Single Family; House
 Architectural style: Ranch, American Colonial



Primary Address: 11155 W MONTANA AVE
 Type: Contributor
 Year built: 1933
 Property type/sub type: Residential-Single Family; House
 Architectural style: Tudor Revival

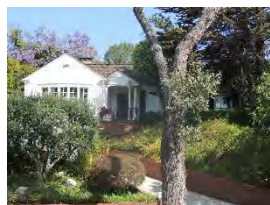

Primary Address: 11161 W MONTANA AVE
 Type: Contributor
 Year built: 1941
 Property type/sub type: Residential-Single Family; House
 Architectural style: Ranch, Minimal



Primary Address: 11167 W MONTANA AVE
 Type: Contributor
 Year built: 1941
 Property type/sub type: Residential-Single Family; House
 Architectural style: Ranch, American Colonial



Primary Address: 11177 W MONTANA AVE
 Type: Non-Contributor
 Year built: 1956
 Property type/sub type: Residential-Single Family; House
 Architectural style: Ranch, Traditional



Primary Address: 11221 W MONTANA AVE
 Type: Contributor
 Year built: 1949
 Property type/sub type: Residential-Single Family; House
 Architectural style: Ranch, Minimal



Primary Address: 11233 W MONTANA AVE
 Type: Non-Contributor
 Year built: 1937
 Property type/sub type: Residential-Single Family; House
 Architectural style: Minimal Traditional



Primary Address: 11239 W MONTANA AVE
 Type: Non-Contributor
 Year built: 1933
 Property type/sub type: Residential-Single Family; House
 Architectural style: Ranch, Traditional



Primary Address: 11245 W MONTANA AVE
 Type: Non-Contributor
 Year built: 1938
 Property type/sub type: Residential-Single Family; House
 Architectural style: Ranch, Traditional



Primary Address: 11267 W MONTANA AVE
 Type: Contributor
 Year built: 1953
 Property type/sub type: Residential-Single Family; House
 Architectural style: Ranch, Cape Cod



Primary Address: 11275 W MONTANA AVE
 Type: Non-Contributor
 Year built: 2010
 Property type/sub type: Residential-Single Family; House
 Architectural style: Other



Primary Address: 130 S SEPULVEDA BLVD
 Other Address: 140 S SEPULVEDA BLVD
 148 S SEPULVEDA BLVD
 Type: Non-Contributor
 Year built: 2014
 Property type/sub type: Residential-Multi Family; Apartment House
 Architectural style: Other



Primary Address: 152 S SEPULVEDA BLVD
 Type: Contributor
 Year built: 1948
 Property type/sub type: Residential-Single Family; House
 Architectural style: Minimal Traditional

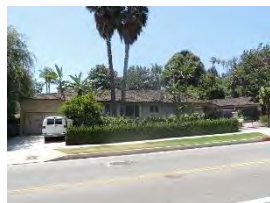

Primary Address: 11000 W SUNSET BLVD
 Other Address: 11016 W SUNSET BLVD
 Type: Non-Contributor
 Year built: 1963
 Property type/sub type: Residential-Single Family; House
 Architectural style: Ranch, Oriental



Primary Address: 11028 W SUNSET BLVD
 Other Address: 100 S GREENFIELD AVE
 Type: Non-Contributor
 Year built: 1953
 Property type/sub type: Residential-Single Family; House
 Architectural style: Ranch, Traditional



Primary Address: 11060 W SUNSET BLVD
 Type: Non-Contributor
 Year built: 1950
 Property type/sub type: Residential-Single Family; House
 Architectural style: No style



Primary Address: 11072 W SUNSET BLVD
 Type: Contributor
 Year built: 1936
 Property type/sub type: Residential-Single Family; House
 Architectural style: American Colonial Revival

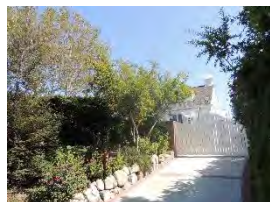

Primary Address: 11078 W SUNSET BLVD
 Type: Non-Contributor
 Year built: 1940
 Property type/sub type: Residential-Single Family; House
 Architectural style: Ranch, Cape Cod

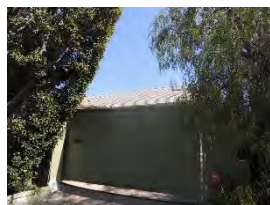

Primary Address: 11086 W SUNSET BLVD
 Other Address: 140 S DENSLOW AVE
 Type: Non-Contributor
 Year built: 1952
 Property type/sub type: Residential-Single Family; House
 Architectural style: Ranch, Traditional



Primary Address: 11092 W SUNSET BLVD
 Other Address: 110 S BENTLEY AVE
 130 S DENSLOW AVE
 Type: Non-Contributor
 Year built: 1948
 Property type/sub type: Residential-Single Family; House
 Architectural style: Modern, Mid-Century



Primary Address: 11106 W SUNSET BLVD
 Other Address: 111 S BENTLEY AVE
 Type: Contributor
 Year built: 1936
 Property type/sub type: Residential-Single Family; House
 Architectural style: American Colonial Revival



Primary Address: 11120 W SUNSET BLVD
 Type: Not sure
 Year built: 1938
 Property type/sub type: Residential-Single Family; House
 Architectural style: Ranch, Traditional



Primary Address: 11132 W SUNSET BLVD
 Type: Not sure
 Year built: 1937
 Property type/sub type: Residential-Single Family; House
 Architectural style: Unknown/not visible



Primary Address: 11142 W SUNSET BLVD
 Type: Non-Contributor
 Year built: 1990
 Property type/sub type: Residential-Single Family; House
 Architectural style: Other



Primary Address: 11150 W SUNSET BLVD
 Type: Non-Contributor
 Year built: 1951
 Property type/sub type: Residential-Single Family; House
 Architectural style: Ranch, Traditional



Primary Address: 11158 W SUNSET BLVD
 Type: Non-Contributor
 Year built: 1952
 Property type/sub type: Residential-Single Family; House
 Architectural style: Ranch, Traditional



Primary Address: 11166 W SUNSET BLVD
 Type: Non-Contributor
 Year built: 1936
 Property type/sub type: Residential-Single Family; House
 Architectural style: Ranch, Traditional

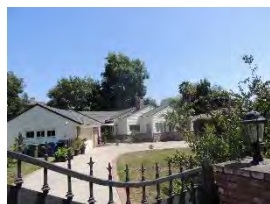

Primary Address: 11174 W SUNSET BLVD
 Type: Non-Contributor
 Year built: 1951
 Property type/sub type: Residential-Single Family; House
 Architectural style: Ranch, Traditional



Primary Address: 11212 W SUNSET BLVD
 Type: Non-Contributor
 Year built: 1989
 Property type/sub type: Residential-Single Family; House
 Architectural style: Other



Primary Address: 11228 W SUNSET BLVD
 Type: Not sure
 Year built: 1957
 Property type/sub type: Residential-Single Family; House
 Architectural style: Unknown/not visible



Primary Address: 11236 W SUNSET BLVD
 Type: Non-Contributor
 Year built: 1950
 Property type/sub type: Residential-Single Family; House
 Architectural style: Ranch, Traditional



Primary Address: 11244 W SUNSET BLVD
 Type: Non-Contributor
 Year built: 1941
 Property type/sub type: Residential-Single Family; House
 Architectural style: Ranch, Cape Cod



Primary Address: 11252 W SUNSET BLVD
 Type: Non-Contributor
 Year built: 1958
 Property type/sub type: Residential-Single Family; House
 Architectural style: Modern, Mid-Century



Primary Address: 11260 W SUNSET BLVD
 Type: Contributor
 Year built: 1950
 Property type/sub type: Residential-Single Family; House
 Architectural style: Ranch, Cape Cod



Primary Address: 11300 W SUNSET BLVD
 Type: Contributor
 Year built: 1952
 Property type/sub type: Residential-Single Family; House
 Architectural style: Modern, Mid-Century



Primary Address: 11324 W SUNSET BLVD
 Type: Contributor
 Year built: 1941
 Property type/sub type: Residential-Single Family; House
 Architectural style: American Colonial Revival



Primary Address: 11340 W SUNSET BLVD
 Type: Non-Contributor
 Year built: 1995
 Property type/sub type: Residential-Single Family; House
 Architectural style: Unknown/not visible



Primary Address: 11342 W SUNSET BLVD
 Type: Non-Contributor
 Year built: 2000
 Property type/sub type: Residential-Single Family; House
 Architectural style: Other



Primary Address: 11350 W SUNSET BLVD
 Type: Contributor
 Year built: 1941
 Property type/sub type: Residential-Single Family; House
 Architectural style: Ranch, Traditional



Primary Address: 11360 W SUNSET BLVD
 Type: Non-Contributor
 Year built: 1941
 Property type/sub type: Residential-Single Family; House
 Architectural style: Minimal Traditional



Primary Address: 11364 W SUNSET BLVD
 Type: Contributor
 Year built: 1947
 Property type/sub type: Residential-Single Family; House
 Architectural style: Minimal Traditional



Primary Address: 11370 W SUNSET BLVD
 Type: Non-Contributor
 Year built: 1963
 Property type/sub type: Residential-Single Family; House
 Architectural style: Other

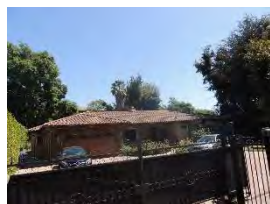

Primary Address: 11182 W Sunset Boulevard
 Type: Non-Contributor
 Year built: 1950
 Property type/sub type: Residential-Single Family; House
 Architectural style: Ranch, Traditional



Primary Address: 166 S TAVISTOCK AVE
 Type: Contributor
 Year built: 1930
 Property type/sub type: Residential-Single Family; House
 Architectural style: Spanish Colonial Revival



Primary Address: 200 S TAVISTOCK AVE
 Type: Contributor
 Year built: 1938
 Property type/sub type: Residential-Single Family; House
 Architectural style: American Colonial Revival



Primary Address: 201 S TAVISTOCK AVE
 Type: Contributor
 Year built: 1933
 Property type/sub type: Residential-Single Family; House
 Architectural style: Tudor Revival



Primary Address: 210 S TAVISTOCK AVE
 Type: Contributor
 Year built: 1932
 Property type/sub type: Residential-Single Family; House
 Architectural style: Mediterranean Revival



Primary Address: 216 S TAVISTOCK AVE
 Type: Contributor
 Year built: 1936
 Property type/sub type: Residential-Single Family; House
 Architectural style: Ranch, Traditional



Primary Address: 219 S TAVISTOCK AVE
 Type: Contributor
 Year built: 1929
 Property type/sub type: Residential-Single Family; House
 Architectural style: Tudor Revival



Primary Address: 222 S TAVISTOCK AVE
 Type: Contributor
 Year built: 1946
 Property type/sub type: Residential-Single Family; House
 Architectural style: American Colonial Revival



Primary Address: 228 S TAVISTOCK AVE
 Type: Non-Contributor
 Year built: 1940
 Property type/sub type: Residential-Single Family; House
 Architectural style: Spanish Colonial Revival



Primary Address: 229 S TAVISTOCK AVE
 Type: Contributor
 Year built: 1936
 Property type/sub type: Residential-Single Family; House
 Architectural style: Ranch, Traditional



Primary Address: 234 S TAVISTOCK AVE
 Type: Contributor
 Year built: 1930
 Property type/sub type: Residential-Single Family; House
 Architectural style: Spanish Colonial Revival



Primary Address: 237 S TAVISTOCK AVE
 Type: Contributor
 Year built: 1937
 Property type/sub type: Residential-Single Family; House
 Architectural style: American Colonial Revival



Primary Address: 240 S TAVISTOCK AVE
 Type: Non-Contributor
 Year built: 1950
 Property type/sub type: Residential-Single Family; House
 Architectural style: Ranch, Traditional



Primary Address: 245 S TAVISTOCK AVE
 Type: Contributor
 Year built: 1937
 Property type/sub type: Residential-Single Family; House
 Architectural style: Ranch, Minimal



Primary Address: 246 S TAVISTOCK AVE
 Type: Contributor
 Year built: 1941
 Property type/sub type: Residential-Single Family; House
 Architectural style: Ranch, Cape Cod



Primary Address: 251 S TAVISTOCK AVE
 Type: Non-Contributor
 Year built: 1942
 Property type/sub type: Residential-Single Family; House
 Architectural style: Dutch Colonial Revival



Primary Address: 252 S TAVISTOCK AVE
 Type: Non-Contributor
 Year built: 1941
 Property type/sub type: Residential-Single Family; House
 Architectural style: Ranch, Minimal



Primary Address: 257 S TAVISTOCK AVE
 Type: Non-Contributor
 Year built: 1950
 Property type/sub type: Residential-Single Family; House
 Architectural style: No style



Primary Address: 258 S TAVISTOCK AVE
 Type: Non-Contributor
 Year built: 1948
 Property type/sub type: Residential-Single Family; House
 Architectural style: Modern, Mid-Century



Primary Address: 264 S TAVISTOCK AVE
 Type: Non-Contributor
 Year built: 1971
 Property type/sub type: Residential-Single Family; House
 Architectural style: Other



Primary Address: 265 S TAVISTOCK AVE
 Type: Non-Contributor
 Year built: 1937
 Property type/sub type: Residential-Single Family; House
 Architectural style: American Colonial Revival



Primary Address: 270 S TAVISTOCK AVE
 Type: Non-Contributor
 Year built: 1939
 Property type/sub type: Residential-Single Family; House
 Architectural style: No style



Primary Address: 271 S TAVISTOCK AVE
 Type: Contributor
 Year built: 1930
 Property type/sub type: Residential-Single Family; House
 Architectural style: Tudor Revival



Primary Address: 276 S TAVISTOCK AVE
 Type: Contributor
 Year built: 1950
 Property type/sub type: Residential-Single Family; House
 Architectural style: Modern, Mid-Century



Primary Address: 282 S TAVISTOCK AVE
 Type: Non-Contributor
 Year built: 1952
 Property type/sub type: Residential-Single Family; House
 Architectural style: Ranch, Traditional



Primary Address: 288 S TAVISTOCK AVE
 Type: Non-Contributor
 Year built: 1951
 Property type/sub type: Residential-Single Family; House
 Architectural style: Minimal Traditional



Primary Address: 113 S THURSTON AVE
 Type: Contributor
 Year built: 1954
 Property type/sub type: Residential-Single Family; House
 Architectural style: Ranch, Minimal



Primary Address: 120 S THURSTON AVE
 Type: Contributor
 Year built: 1931
 Property type/sub type: Residential-Single Family; House
 Architectural style: Spanish Colonial Revival



Primary Address: 121 S THURSTON AVE
 Type: Non-Contributor
 Year built: 1942
 Property type/sub type: Residential-Single Family; House
 Architectural style: No style



Primary Address: 130 S THURSTON AVE
 Type: Contributor
 Year built: 1935
 Property type/sub type: Residential-Single Family; House
 Architectural style: Ranch, Traditional



Primary Address: 131 S THURSTON AVE
 Type: Non-Contributor
 Year built: 1939
 Property type/sub type: Residential-Single Family; House
 Architectural style: American Colonial Revival



Primary Address: 135 S THURSTON AVE
 Type: Contributor
 Year built: 1939
 Property type/sub type: Residential-Single Family; House
 Architectural style: American Colonial Revival



Primary Address: 151 S THURSTON AVE
 Other Address: 145 S THURSTON AVE
 Type: Non-Contributor
 Year built: 1946
 Property type/sub type: Residential-Single Family; House
 Architectural style: Minimal Traditional



Primary Address: 157 S THURSTON AVE
 Type: Non-Contributor
 Year built: 1946
 Property type/sub type: Residential-Single Family; House
 Architectural style: Minimal Traditional



Primary Address: 160 S THURSTON AVE
 Type: Contributor
 Year built: 1937
 Property type/sub type: Residential-Single Family; House
 Architectural style: American Colonial Revival



Primary Address: 175 S THURSTON AVE
 Type: Contributor
 Year built: 1948
 Property type/sub type: Residential-Single Family; House
 Architectural style: Minimal Traditional



Primary Address: 200 S THURSTON AVE
 Type: Non-Contributor
 Year built: 1936
 Property type/sub type: Residential-Single Family; House
 Architectural style: Spanish Colonial Revival; Ranch, Traditional



Primary Address: 205 S THURSTON AVE
 Type: Non-Contributor
 Year built: 1953
 Property type/sub type: Residential-Single Family; House
 Architectural style: Ranch, Minimal



Primary Address: 215 S THURSTON AVE
 Type: Non-Contributor
 Year built: 1941
 Property type/sub type: Residential-Single Family; House
 Architectural style: American Colonial Revival



Primary Address: 218 S THURSTON AVE
 Type: Contributor
 Year built: 1938
 Property type/sub type: Residential-Single Family; House
 Architectural style: American Colonial Revival



Primary Address: 219 S THURSTON AVE
 Type: Contributor
 Year built: 1937
 Property type/sub type: Residential-Single Family; House
 Architectural style: Ranch, American Colonial



Primary Address: 224 S THURSTON AVE
 Type: Contributor
 Year built: 1936
 Property type/sub type: Residential-Single Family; House
 Architectural style: American Colonial Revival

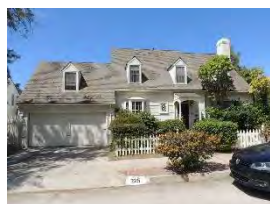

Primary Address: 225 S THURSTON AVE
 Type: Contributor
 Year built: 1940
 Property type/sub type: Residential-Single Family; House
 Architectural style: American Colonial Revival



Primary Address: 230 S THURSTON AVE
 Type: Contributor
 Year built: 1939
 Property type/sub type: Residential-Single Family; House
 Architectural style: Minimal Traditional



Primary Address: 231 S THURSTON AVE
 Type: Contributor
 Year built: 1938
 Property type/sub type: Residential-Single Family; House
 Architectural style: Ranch, American Colonial



Primary Address: 236 S THURSTON AVE
 Type: Non-Contributor
 Year built: 1951
 Property type/sub type: Residential-Single Family; House
 Architectural style: Minimal Traditional



Primary Address: 241 S THURSTON AVE
 Other Address: 222 S SEPULVEDA BLVD
 Type: Contributor
 Year built: 1937
 Property type/sub type: Residential-Single Family; House
 Architectural style: Ranch, American Colonial

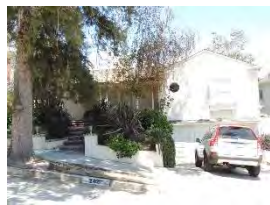

Primary Address: 242 S THURSTON AVE
 Type: Contributor
 Year built: 1939
 Property type/sub type: Residential-Single Family; House
 Architectural style: American Colonial Revival



Primary Address: 245 S THURSTON AVE
 Type: Non-Contributor
 Year built: 1954
 Property type/sub type: Residential-Single Family; House
 Architectural style: No style



Primary Address: 248 S THURSTON AVE
 Type: Contributor
 Year built: 1946
 Property type/sub type: Residential-Single Family; House
 Architectural style: American Colonial Revival



Primary Address: 251 S THURSTON AVE
 Type: Non-Contributor
 Year built: 1948
 Property type/sub type: Residential-Single Family; House
 Architectural style: American Colonial Revival



Primary Address: 255 S THURSTON AVE
 Other Address: 259 S THURSTON AVE
 Type: Contributor
 Year built: 1950
 Property type/sub type: Residential-Single Family; House
 Architectural style: Ranch, American Colonial



Primary Address: 256 S THURSTON AVE
 Type: Contributor
 Year built: 1937
 Property type/sub type: Residential-Single Family; House
 Architectural style: Ranch, Traditional



Primary Address: 300 S THURSTON AVE
 Type: Contributor
 Year built: 1948
 Property type/sub type: Residential-Single Family; House
 Architectural style: Modern, Mid-Century



Primary Address: 301 S THURSTON AVE
 Type: Non-Contributor
 Year built: 1950
 Property type/sub type: Residential-Single Family; House
 Architectural style: Ranch, Traditional



Primary Address: 310 S THURSTON AVE
 Type: Contributor
 Year built: 1950
 Property type/sub type: Residential-Single Family; House
 Architectural style: Modern, Mid-Century



Primary Address: 315 S THURSTON AVE
 Type: Non-Contributor
 Year built: 1951
 Property type/sub type: Residential-Single Family; House
 Architectural style: Tudor Revival



Primary Address: 318 S THURSTON AVE
 Type: Contributor
 Year built: 1941
 Property type/sub type: Residential-Single Family; House
 Architectural style: Ranch, Cape Cod



Primary Address: 321 S THURSTON AVE
 Type: Contributor
 Year built: 1942
 Property type/sub type: Residential-Single Family; House
 Architectural style: American Colonial Revival



Primary Address: 326 S THURSTON AVE
 Type: Contributor
 Year built: 1937
 Property type/sub type: Residential-Single Family; House
 Architectural style: American Colonial Revival



Primary Address: 329 S THURSTON AVE
 Type: Non-Contributor
 Year built: 1936
 Property type/sub type: Residential-Single Family; House
 Architectural style: Ranch, Minimal



Primary Address: 334 S THURSTON AVE
 Type: Contributor
 Year built: 1931
 Property type/sub type: Residential-Single Family; House
 Architectural style: Spanish Colonial Revival

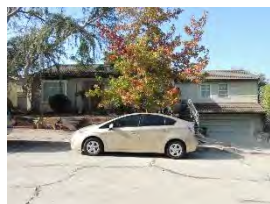

Primary Address: 335 S THURSTON AVE
 Type: Contributor
 Year built: 1937
 Property type/sub type: Residential-Single Family; House
 Architectural style: Ranch, Minimal



Primary Address: 342 S THURSTON AVE
 Type: Non-Contributor
 Year built: 1937
 Property type/sub type: Residential-Single Family; House
 Architectural style: French Revival (Norman)



Primary Address: 343 S THURSTON AVE
 Type: Contributor
 Year built: 1936
 Property type/sub type: Residential-Single Family; House
 Architectural style: Ranch, Minimal



Primary Address: 349 S THURSTON AVE
 Type: Non-Contributor
 Year built: 1935
 Property type/sub type: Residential-Single Family; House
 Architectural style: American Colonial Revival



Primary Address: 355 S THURSTON AVE
 Type: Non-Contributor
 Year built: 1949
 Property type/sub type: Residential-Single Family; House
 Architectural style: Minimal Traditional



Primary Address: 360 S THURSTON AVE
 Type: Contributor
 Year built: 1930
 Property type/sub type: Residential-Single Family; House
 Architectural style: Spanish Colonial Revival



Primary Address: 201 S TILDEN AVE
 Other Address: 200 S DENSLOW AVE
 Type: Contributor
 Year built: 1936
 Property type/sub type: Residential-Single Family; House
 Architectural style: Spanish Colonial Revival



Primary Address: 210 S TILDEN AVE
 Type: Contributor
 Year built: 1931
 Property type/sub type: Residential-Single Family; House
 Architectural style: Tudor Revival



Primary Address: 218 S TILDEN AVE
 Type: Contributor
 Year built: 1936
 Property type/sub type: Residential-Single Family; House
 Architectural style: Tudor Revival



Primary Address: 219 S TILDEN AVE
 Type: Contributor
 Year built: 1935
 Property type/sub type: Residential-Single Family; House
 Architectural style: French Revival (Norman)



Primary Address: 226 S TILDEN AVE
 Type: Contributor
 Year built: 1936
 Property type/sub type: Residential-Single Family; House
 Architectural style: American Colonial Revival



Primary Address: 227 S TILDEN AVE
 Type: Contributor
 Year built: 1935
 Property type/sub type: Residential-Single Family; House
 Architectural style: Spanish Colonial Revival



Primary Address: 235 S TILDEN AVE
 Type: Contributor
 Year built: 1933
 Property type/sub type: Residential-Single Family; House
 Architectural style: Tudor Revival

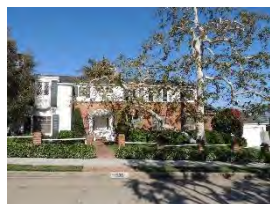

Primary Address: 236 S TILDEN AVE
 Type: Contributor
 Year built: 1937
 Property type/sub type: Residential-Single Family; House
 Architectural style: American Colonial Revival



Primary Address: 243 S TILDEN AVE
 Type: Contributor
 Year built: 1936
 Property type/sub type: Residential-Single Family; House
 Architectural style: American Colonial Revival



Primary Address: 244 S TILDEN AVE
 Type: Contributor
 Year built: 1936
 Property type/sub type: Residential-Single Family; House
 Architectural style: American Colonial Revival



Primary Address: 251 S TILDEN AVE
 Type: Contributor
 Year built: 1947
 Property type/sub type: Residential-Single Family; House
 Architectural style: Ranch, Traditional



Primary Address: 256 S TILDEN AVE
 Other Address: 11057 W CASHMERE ST
 Type: Contributor
 Year built: 1937
 Property type/sub type: Residential-Single Family; House
 Architectural style: American Colonial Revival



Primary Address: 259 S TILDEN AVE
 Other Address: 11111 W CASHMERE ST
 Type: Contributor
 Year built: 1937
 Property type/sub type: Residential-Single Family; House
 Architectural style: American Colonial Revival



Primary Address: 321 S TILDEN AVE
 Type: Contributor
 Year built: 1950
 Property type/sub type: Residential-Single Family; House
 Architectural style: Ranch, Minimal



Primary Address: 123 S VETERAN AVE
 Type: Contributor
 Year built: 1947
 Property type/sub type: Residential-Single Family; House
 Architectural style: Minimal Traditional

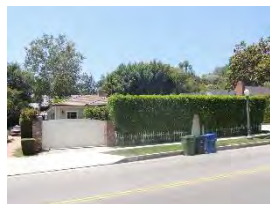

Primary Address: 131 S VETERAN AVE
 Type: Not sure
 Year built: 1937
 Property type/sub type: Residential-Single Family; House
 Architectural style: Ranch, Traditional



Primary Address: 139 S VETERAN AVE
 Type: Contributor
 Year built: 1938
 Property type/sub type: Residential-Single Family; House
 Architectural style: Dutch Colonial Revival



Primary Address: 147 S VETERAN AVE
 Type: Non-Contributor
 Year built: 1935
 Property type/sub type: Residential-Single Family; House
 Architectural style: Ranch, Traditional



Primary Address: 155 S VETERAN AVE
 Type: Contributor
 Year built: 1940
 Property type/sub type: Residential-Single Family; House
 Architectural style: Ranch, Traditional



Primary Address: 165 S VETERAN AVE
 Type: Non-Contributor
 Year built: 1935
 Property type/sub type: Residential-Single Family; House
 Architectural style: Ranch, Cape Cod



Primary Address: 201 S VETERAN AVE
 Type: Non-Contributor
 Year built: 1937
 Property type/sub type: Residential-Single Family; House
 Architectural style: Ranch, Minimal



Primary Address: 211 S VETERAN AVE
 Type: Contributor
 Year built: 1934
 Property type/sub type: Residential-Single Family; House
 Architectural style: Ranch, Traditional

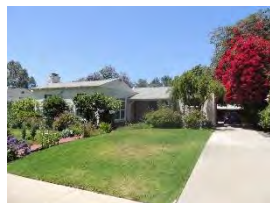

Primary Address: 219 S VETERAN AVE
 Type: Non-Contributor
 Year built: 1934
 Property type/sub type: Residential-Single Family; House
 Architectural style: Ranch, Traditional



Primary Address: 227 S VETERAN AVE
 Type: Contributor
 Year built: 1934
 Property type/sub type: Residential-Single Family; House
 Architectural style: Ranch, Traditional



Primary Address: 235 S VETERAN AVE
 Type: Non-Contributor
 Year built: 2014
 Property type/sub type: Residential-Single Family; House
 Architectural style: Other



Primary Address: 243 S VETERAN AVE
 Type: Non-Contributor
 Year built: 1936
 Property type/sub type: Residential-Single Family; House
 Architectural style: Ranch, Minimal



Primary Address: 251 S VETERAN AVE
Type: Non-Contributor
Year built: 1936
Property type/sub type: Residential-Single Family; House
Architectural style: Ranch, Traditional



Primary Address: 259 S VETERAN AVE
Other Address: 11007 W CASHMERE ST
Type: Non-Contributor
Year built: 1934
Property type/sub type: Residential-Single Family; House
Architectural style: Spanish Colonial Revival



Primary Address: 315 S VETERAN AVE
Type: Contributor
Year built: 1934
Property type/sub type: Residential-Single Family; House
Architectural style: Ranch, Traditional



Primary Address: 323 S VETERAN AVE
Type: Contributor
Year built: 1936
Property type/sub type: Residential-Single Family; House
Architectural style: Minimal Traditional; American Colonial Revival



Primary Address: 329 S VETERAN AVE
Type: Non-Contributor
Year built: 1936
Property type/sub type: Residential-Single Family; House
Architectural style: Ranch, Minimal



Primary Address: 337 S VETERAN AVE
Type: Non-Contributor
Year built: 1938
Property type/sub type: Residential-Single Family; House
Architectural style: No style



Primary Address: 343 S VETERAN AVE
Type: Contributor
Year built: 1941
Property type/sub type: Residential-Single Family; House
Architectural style: Ranch, Cape Cod



Primary Address: 351 S VETERAN AVE
Type: Contributor
Year built: 1936
Property type/sub type: Residential-Single Family; House
Architectural style: American Colonial Revival



Primary Address: 359 S VETERAN AVE
Type: Contributor
Year built: 1939
Property type/sub type: Residential-Single Family; House
Architectural style: Ranch, Cape Cod

Name: Arthur Letts Jr. Estate**Description:**

Expansive residential estate located at 10236 Charing Cross Road. The 5.3-acre property fronts Charing Cross Road on the north, and Mapleton Drive on the southwest. It contains a 21,987-square foot residence surrounded by elaborate grounds. Features include a pool, tennis courts, greenhouse, private zoo, and various outbuildings. The property is surrounded by high perimeter walls and security gates.

Significance:

Arthur Letts Jr. Estate; significant as one of the earliest estates constructed in Holmby Hills, and for its association with Letts family. This property was part of a "family compound" comprised of five Janss and Letts family residences which surrounded the northwest corner of the Los Angeles Country Club property and overlooked the golf course. The Janss and Letts families were early residents of Holmby Hills and Westwood, and they all constructed showcase residences which highlighted the architectural character and prestige of the neighborhood to attract potential residents. This property is one of only three extant residences of the original collection of five Janss/Letts family homes. The other properties are the Emma Janss Residence (10224 Charing Cross) and the Florence Letts Quinn Residence, a.k.a. "Owlwood" (141 S. Carolwood). This residence was built in 1927 for Arthur Letts Jr., son of Broadway department store founder Arthur Letts, who gifted the property to his son. The 21,987-square foot Gothic/Tudor Revival residence occupies a 5.3-acre site. The house was designed by master architect Arthur R. Kelly. The house has been described as a Tudor-Jacobian manor in rough-cut cast stone with double chimneys, oriel windows and carved doors. The golf greens of the Los Angeles Country Club along the site's eastern boundary provided an extended English landscape for the suburban house. The Edward H. Rust Nurseries, which landscaped many gardens in Los Angeles' new developments, provided mature trees to screen the house from the road along the north and west sides. Letts transported rare specimen plants and a greenhouse from Holmby House, his father's Hollywood estate. Arthur Letts Jr. lived here until his death in 1953. In 1961, the property was purchased by industrial physicist Louis D. Statham, whose many inventions aided in the oil and space exploration industries. In 1971, the property was acquired by Playboy Enterprises, Inc. for \$1.1 million, and instantly became internationally famous as the home of Playboy's owner and then CEO Hugh Hefner, who christened the property "Playboy Mansion West." An additional \$15 million was spent on renovation and expansion of the residence and surrounding grounds. Appears to be an excellent example of Gothic/Tudor Revival residential architecture. The property is highly significant, and published sources suggest that it is largely intact. However, it is not visible from the public right-of-way; therefore, the evaluation could not be completed.



Context 1:

Context:	Other Context, 1850-1980
Sub context:	No Sub-context
Theme:	Design/Construction, 1850-1980
Sub theme:	No SubTheme
Property type:	Residential
Property sub type:	Single-Family Residence
Criteria:	C/3/3
Status code:	QQQ
Reason:	Research indicates the property contains an excellent example of late Gothic Revival/Tudor residential architecture; work of master architect Arthur R. Kelly. However, the property is not visible from the public right-of-way; therefore, the evaluation could not be completed.

Context 2:

Context:	Other Context, 1850-1980
Sub context:	No Sub-context
Theme:	Event or Series of Events, 1850-1980
Sub theme:	No SubTheme
Property type:	Residential
Property sub type:	Single-Family Residence
Criteria:	A/1/1
Status code:	QQQ
Reason:	Arthur Letts Jr. Estate; significant as part of the Janss-Letts residential compound, and as one of the earliest estates constructed in Holmby Hills.

Name: Bullock's Westwood**Description:**

Bullock's Westwood is a large-scale department store building located at 10860 Le Conte Avenue/10861 Weyburn Avenue, in Westwood Village. The building is now occupied by a Target store on the ground floor (accessed via Weyburn on the building's south side), and a Ralphs supermarket on the second floor (accessed via Le Conte on the north side). A UCLA childcare center occupies the third floor. The building exterior is highly intact and retains many of its original materials and features. It has a flat roof with heavy, overhanging eaves. The exterior is clad in painted concrete, natural stone, and colorfully patterned wall tile featuring a Googie-style design. The north facade is composed of metal-frame floor-to-ceiling storefront windows, separated by painted concrete piers. Spanning the facade is a raised patio with natural stone steps, pavers, and planters. Integrated into the patio wall is a series of three concrete display cases. The southern portion of the building is characterized by a wide facade that follows the sweeping curve of the street. The upper story features a series of projecting concrete fins separating panels of patterned tile. The ground story is clad in stone with three integrated concrete display cases. Floor-to-ceiling storefront windows enclose the rest of the facade. Additional features include non-original sliding glass doors, concrete planters, and a concrete auto ramp to the rooftop parking area.

Significance:

Bullock's Westwood is an excellent example of a mid-century regional department store in Los Angeles, and an excellent example of Mid-Century Modern commercial architecture by master architectural firm Welton Becket and Associates. This is the second Bullock's in Westwood Village; the first was built in 1932, designed in the Spanish Colonial Revival style by Parkinson and Parkinson. Bullock's was an important Los Angeles-based department store chain. Its flagship store, Bullock's Wilshire, was constructed in 1929. The chain would eventually expand to include locations throughout California. This building was constructed in 1950, and opened on September 5, 1951. It operated as a Bullock's until 1998, when it became a Macy's department store. In 2005, Kanner Associates converted the single-use building for use for use by multiple tenants. Today, it houses a Ralphs supermarket and a Target store, with the UCLA Westwood Childcare Center on the third floor. Welton Becket and Associates was one of Los Angeles' premier architectural firms in the mid-20th century. Among their most iconic designs include the Cinerama Dome, Capitol Records, as well as Bullock's Pasadena. There is a current project in process; some of the mature palm trees have been removed.

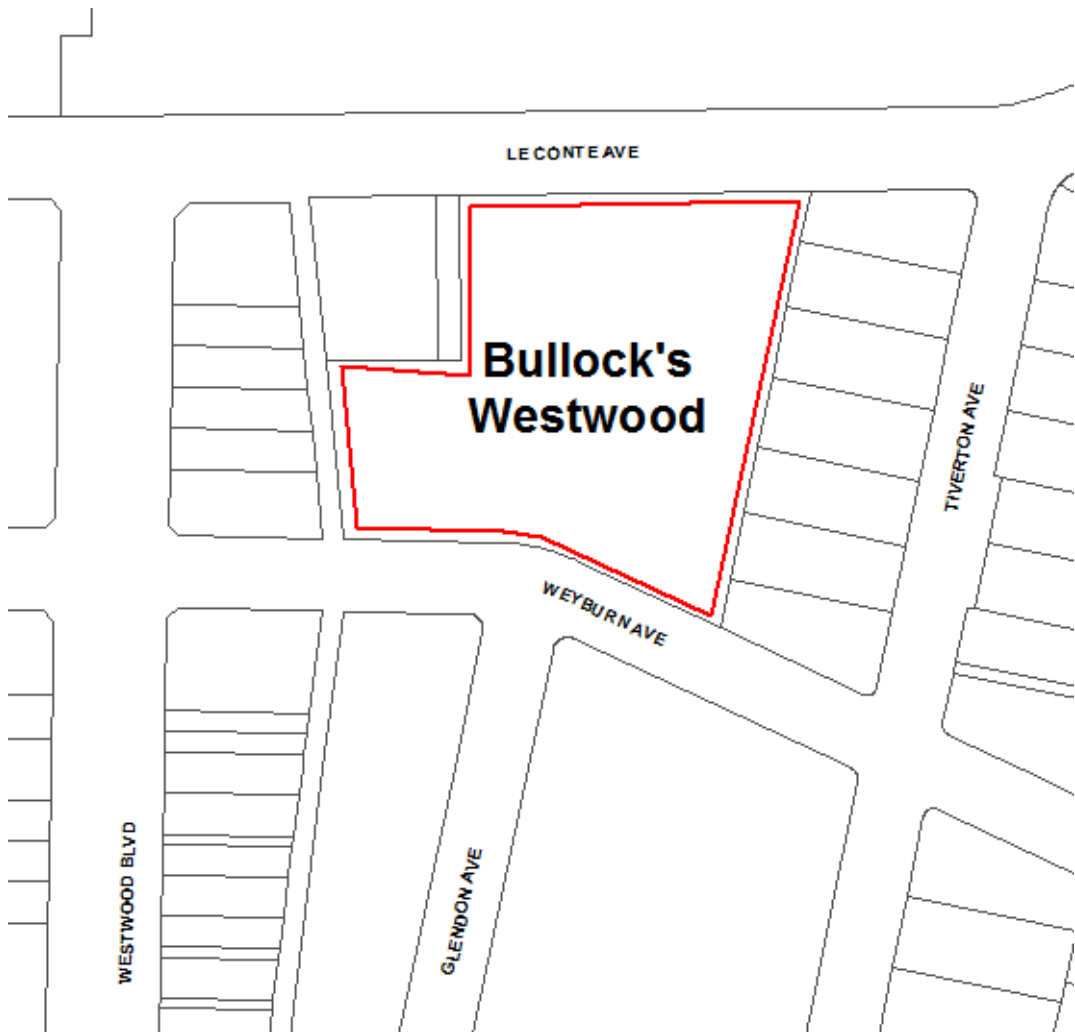

Context 1:

Context:	Commercial Development, 1850-1980
Sub context:	No Sub-context
Theme:	Department Stores, 1920-1980
Sub theme:	No SubTheme
Property type:	Commercial - Retail
Property sub type:	Department Store
Criteria:	A/1/1 & C/3/3
Status code:	3S;3CS;5S3
Reason:	Excellent example of a mid-century regional department store in Los Angeles; Bullock's was an important Los Angeles-based department store chain.

Context 2:

Context:	Architecture and Engineering, 1850-1980
Sub context:	L.A. Modernism, 1919-1980
Theme:	Post-War Modernism, 1946-1976
Sub theme:	Mid-Century Modernism, 1945-1970
Property type:	Commercial
Property sub type:	No Sub-Type
Criteria:	C/3/3
Status code:	3S;3CS;5S3
Reason:	Excellent example of Mid-Century Modern commercial architecture by master architectural firm Welton Becket and Associates; Welton Becket and Associates was one of Los Angeles' premier architectural firms in the mid-20th century.

Name: Fairburn Avenue Elementary School

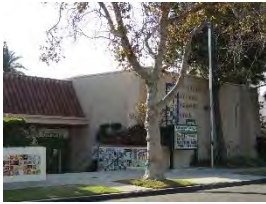

Description:

Public LAUSD elementary school located at 1403 Fairburn Avenue. Four historic buildings include an auditorium and three classroom buildings designed in the Spanish Colonial Revival style. Features include low pitched gable and shed roofs, clay roof tiles, smooth stucco wall cladding, and wood-frame double-hung and awning windows.

Significance:

Excellent example of an LAUSD elementary school representing the post-1933 Long Beach Earthquake period of school construction. The original school building, constructed in 1926, was severely damaged in the 1971 Sylmar earthquake and subsequently demolished. These four buildings are the earliest buildings remaining on campus.

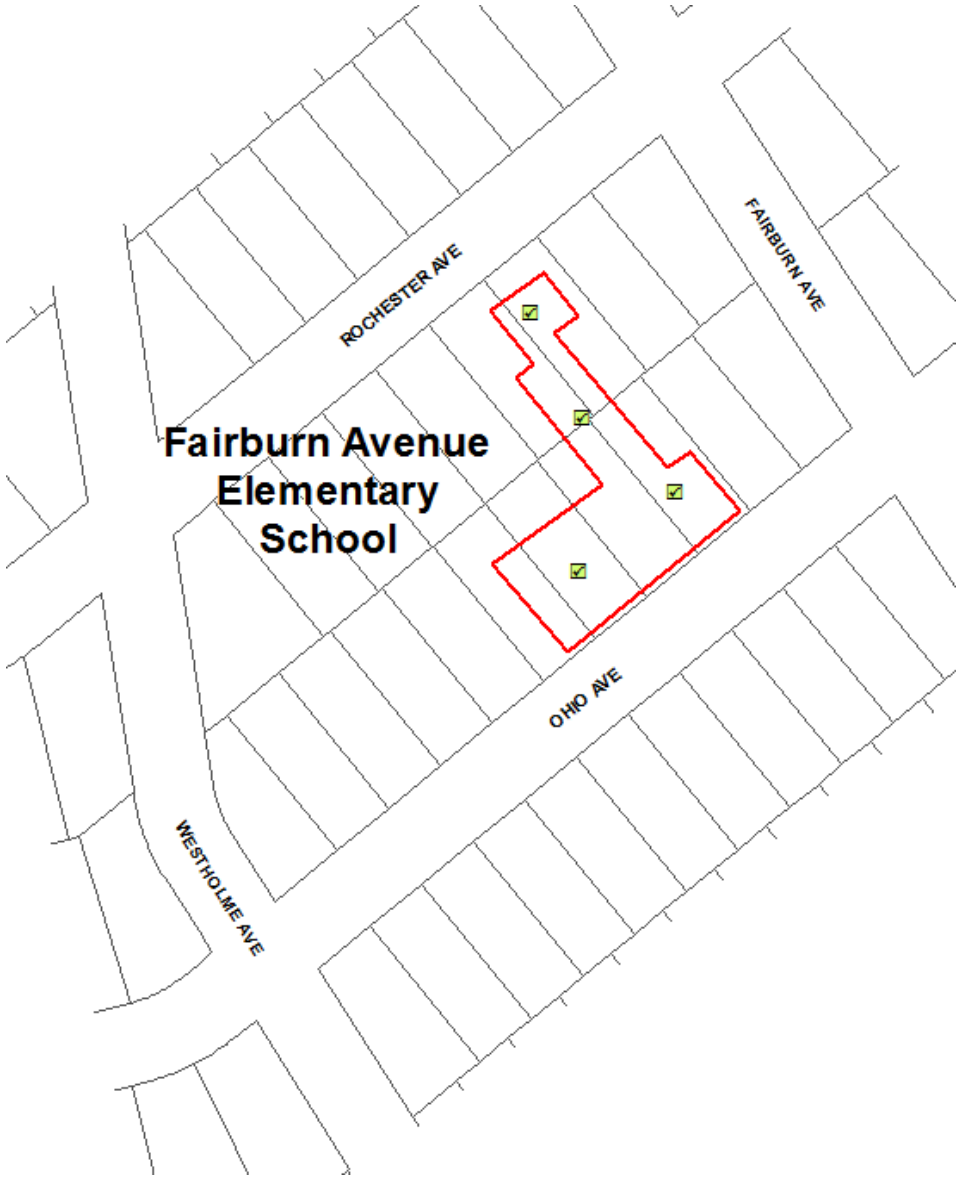

Context 1:

Context:	Public and Private Institutional Development, 1850-1980
Sub context:	Education, 1876-1980
Theme:	Public Schools and the LAUSD, 1876-1980
Sub theme:	Post-1933 Long Beach Earthquake, 1933-1945
Property type:	Institutional - Education
Property sub type:	Elementary School
Criteria:	A/1/1&C/3/3
Status code:	3S;3CS;5S3
Reason:	Excellent example of an LAUSD elementary school representing the post-1933 Long Beach Earthquake period of school construction.

Contributors/Non-Contributors:



Primary Address: 1403 S FAIRBURN AVE

Other Address: 10551 W OHIO AVE
10555 W OHIO AVE
10559 W OHIO AVE
10563 W OHIO AVE
10567 W OHIO AVE
10571 W OHIO AVE
10575 W OHIO AVE
10579 W OHIO AVE
10583 W OHIO AVE
10587 W OHIO AVE
10591 W OHIO AVE
10554 W ROCHESTER AVE
10560 W ROCHESTER AVE
10564 W ROCHESTER AVE
10570 W ROCHESTER AVE
10576 W ROCHESTER AVE
10580 W ROCHESTER AVE
10586 W ROCHESTER AVE
10590 W ROCHESTER AVE
10594 W ROCHESTER AVE
1400 S WESTHOLME AVE

Type: Contributor

Year built: 1935

Property type/sub type: Institutional-Education; Elementary School

Architectural style: Spanish Colonial Revival



Primary Address: 1403 S FAIRBURN AVE

Other Address: 10551 W OHIO AVE
10555 W OHIO AVE
10559 W OHIO AVE
10563 W OHIO AVE
10567 W OHIO AVE
10571 W OHIO AVE
10575 W OHIO AVE
10579 W OHIO AVE
10583 W OHIO AVE
10587 W OHIO AVE
10591 W OHIO AVE
10554 W ROCHESTER AVE
10560 W ROCHESTER AVE
10564 W ROCHESTER AVE
10570 W ROCHESTER AVE
10576 W ROCHESTER AVE
10580 W ROCHESTER AVE
10586 W ROCHESTER AVE
10590 W ROCHESTER AVE
10594 W ROCHESTER AVE
1400 S WESTHOLME AVE

Type: Contributor

Year built: 1935

Property type/sub type: Institutional-Education; Elementary School

Architectural style: Spanish Colonial Revival

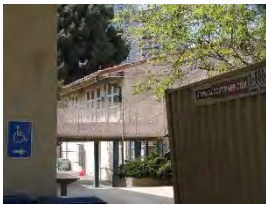

Primary Address: 1403 S FAIRBURN AVE

Other Address: 10551 W OHIO AVE
10555 W OHIO AVE
10559 W OHIO AVE
10563 W OHIO AVE
10567 W OHIO AVE
10571 W OHIO AVE
10575 W OHIO AVE
10579 W OHIO AVE
10583 W OHIO AVE
10587 W OHIO AVE
10591 W OHIO AVE
10554 W ROCHESTER AVE
10560 W ROCHESTER AVE
10564 W ROCHESTER AVE
10570 W ROCHESTER AVE
10576 W ROCHESTER AVE
10580 W ROCHESTER AVE
10586 W ROCHESTER AVE
10590 W ROCHESTER AVE
10594 W ROCHESTER AVE
1400 S WESTHOLME AVE

Type: Contributor

Year built: 1935

Property type/sub type: Institutional-Education; Elementary School

Architectural style: Spanish Colonial Revival



Primary Address: 1403 S FAIRBURN AVE

Other Address: 10551 W OHIO AVE
10555 W OHIO AVE
10559 W OHIO AVE
10563 W OHIO AVE
10567 W OHIO AVE
10571 W OHIO AVE
10575 W OHIO AVE
10579 W OHIO AVE
10583 W OHIO AVE
10587 W OHIO AVE
10591 W OHIO AVE
10554 W ROCHESTER AVE
10560 W ROCHESTER AVE
10564 W ROCHESTER AVE
10570 W ROCHESTER AVE
10576 W ROCHESTER AVE
10580 W ROCHESTER AVE
10586 W ROCHESTER AVE
10590 W ROCHESTER AVE
10594 W ROCHESTER AVE
1400 S WESTHOLME AVE

Type: Contributor

Year built: 1935

Property type/sub type: Institutional-Education; Elementary School

Architectural style: Spanish Colonial Revival

Name: Holmby Park**Description:**

Holmby Park is a neighborhood public park located at 601 Club View Drive, at the intersection of Beverly Glen Boulevard and Comstock Avenue, in the Holmby-Westwood area of Westwood. The park occupies an irregularly-shaped parcel and features mature landscaping and various structures and recreational facilities. Features include the Armand Hammer Golf Course, a lawn bowling club building with two bowling greens, maintenance and restroom buildings, and a stucco and wood pergola. Landscape and hardscape features include expansive lawns, asphalt walkways, water features constructed of river rock, decorative plantings, and a variety of mature trees, including eucalyptus, elm, sycamore, palm and fig trees. The park has been modified over time. More recent features include decorative lampposts, benches, trash receptacles, water fountains, signage, and a children's playground.

Significance:

Holmby Park, an excellent example of a 1920s neighborhood park in the Holmby-Westwood area of Westwood. In 1926, the land for Holmby Park was ceded to the City of Los Angeles by the Janss Development Company. The Janss brothers conceived the 8.5-acre parcel as an ideal community park for their development in Westwood, especially as its high water table made it a poor building site for additional homes. An underground river flows under the park towards Wilshire Boulevard. Renowned landscape designer Frederick Law Olmsted, Jr. planned the park in 1927. He chose a wide variety of trees, including California redwood, Montezuma cypress, Canary Island pine, New Zealand Christmas tree, camphor, Morton Bay fig, and African tulip trees. A duck pond was created at the south end of the park where the children's playground sits today. It is not clear who actually designed the 18-hole par-54 golf course. Olmsted's original blueprints included a pony golf course. The course is now named after Armand Hammer, former head of Occidental Petroleum, who arranged annual funding through his foundation to help maintain the golf course in perpetuity. The Holmby Park Lawn Bowling Club was established in 1927. Bowler and philanthropist Marcellus Joslyn personally paid for an extension to the clubhouse in 1955, and a second bowling green in 1958, which was built over the duck pond. Substantial improvements were also made in 1985-1986.

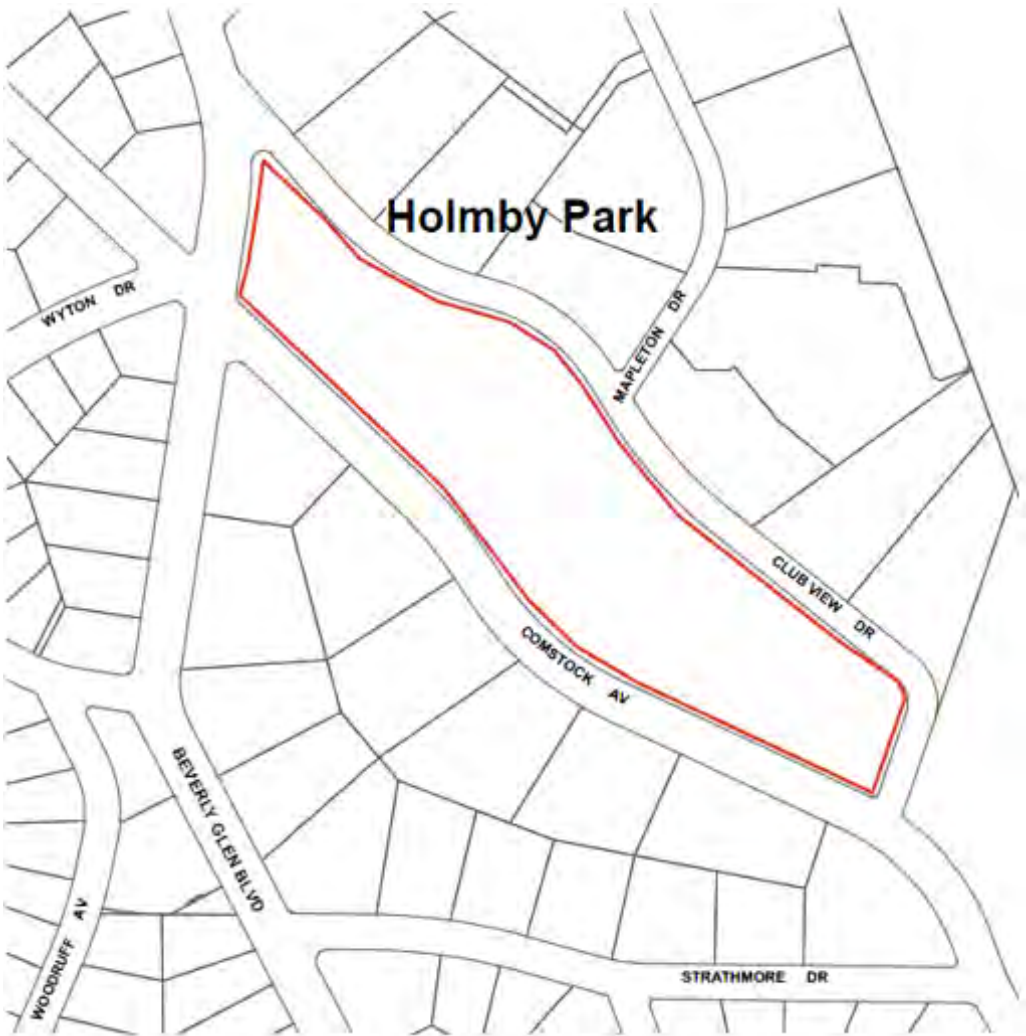

Context 1:

Context:	Public and Private Institutional Development, 1850-1980
Sub context:	Government Infrastructure and Services, 1850-1980
Theme:	Municipal Parks, Recreation, and Leisure, 1886-1978
Sub theme:	Municipal Parks, 1904-1931
Property type:	Institutional - Recreation
Property sub type:	Municipal Park
Criteria:	A/1/1&C/3/3
Status code:	3S;3CS;5S3
Reason:	Excellent example of a 1920s neighborhood public park in the Holmby-Westwood area of Westwood.

Context 2:

Context:	Cultural Landscapes, 1875-1980
Sub context:	Designed Landscapes, 1875-1980
Theme:	Monumental Civic Improvements, 1916-1940
Sub theme:	No SubTheme
Property type:	Landscape
Property sub type:	Other
Criteria:	A/1/1&C/3/3
Status code:	3S;3CS;5S3
Reason:	Excellent example of a designed landscape in the Holmby-Westwood area of Westwood; work of master landscape architect Frederick Law Olmsted, Jr.

Name: Los Angeles Country Club**Description:**

Private golf course and country club located at 10101 Wilshire Boulevard. However, the property is not accessible to the public.

Significance:

Appears to be an excellent example of an early-20th century private golf course and country club in Los Angeles; in continuous use as a country club since 1911. In 1897, a group of Angelenos organized The Los Angeles Golf Club to further the cause of one of Southern California's newest sports. They leased a 16-acre vacant lot at the corner of Pico and Alvarado and laid out a 9-hole course called "The Windmill Links." By the following year the course had become too crowded and the Club moved to a new site at Hobart and 16th, calling it "Convent Links." This site, too, soon became overcrowded and in 1899, the Club relocated again, to a site at the corner of Pico and Western. The clubhouse was transported intact to the new site and was expanded. Here, the Club, laid out its first 18-hole golf course. In 1911, after years of planning, the Club moved to its current and permanent home on Wilshire Boulevard, on the border of Beverly Hills and Westwood. The Los Angeles Country Club officially opened on May 30, 1911. Features included a stately clubhouse, tennis courts, and 36 holes of golf. The original golf course was laid out by club founders Joe Sartori and Ed Tufts, along with Norman Macbeth and Charles Orr. In 1921, the courses were redesigned by renowned golf course architects Herbert Fowler and George C. Thomas, Jr., and again in 1927-28 by Thomas with William P. Bell. In 1996 and 1997, an extensive renovation of the North and South courses was completed in accordance with a master plan developed by John Harbottle. In 2010, a 5-year restoration of the North course was completed by Gil Hanse and Thomas biographer Geoff Shackelford, returning the course to Thomas' design from 1921. The course hosted the Los Angeles Open (now the Northern Trust Open) in 1926, 1934, 1935, 1936, and 1940. The club remains exclusive, and has rebuffed repeated attempts by the PGA to hold a pro tour event there. However, the property is not accessible to the public; therefore, the evaluation could not be completed.



Context 1:

Context:	Public and Private Institutional Development, 1850-1980
Sub context:	Private Recreation, 1880-1980
Theme:	Private Recreation Facilities, 1880-1980
Sub theme:	Country Clubs, 1880-1980
Property type:	Institutional - Recreation
Property sub type:	Country Club
Criteria:	A/1/1
Status code:	QQQ
Reason:	Appears to be an excellent example of an early-20th century golf course and country club in Los Angeles; in continuous use as a country club since 1911. However, the property is not accessible to the public; therefore, the evaluation could not be completed.

Context 2:

Context:	Cultural Landscapes, 1875-1980
Sub context:	Designed Landscapes, 1875-1980
Theme:	Private Recreational Facilities, 1880-1980
Sub theme:	Golf Courses, 1880-1980
Property type:	Landscape
Property sub type:	Golf Course
Criteria:	C/3/3
Status code:	QQQ
Reason:	Appears to be an excellent example of an early-20th century golf course designed by master golf course architects Herbert Fowler and George C. Thomas Jr. However, the property is not accessible from the public right-of-way; therefore, the evaluation could not be completed.

Name: Los Angeles Department of Water and Power Distribution Headquarters**Description:**

Large site containing multiple DWP buildings located at 1400 Sepulveda Boulevard. Two main buildings are one and two stories and designed in the Streamline Moderne style. Features include horizontal emphasis, textured stucco wall cladding, divided-light steel awning windows in a ribbon configuration, and curved corners. Metal window grilles have been added.

Significance:

Excellent and rare example of 1930s Department of Water and Power facility. Due to alterations, including replacement of wall cladding, the property does not retain sufficient integrity to be eligible for listing in the National Register.

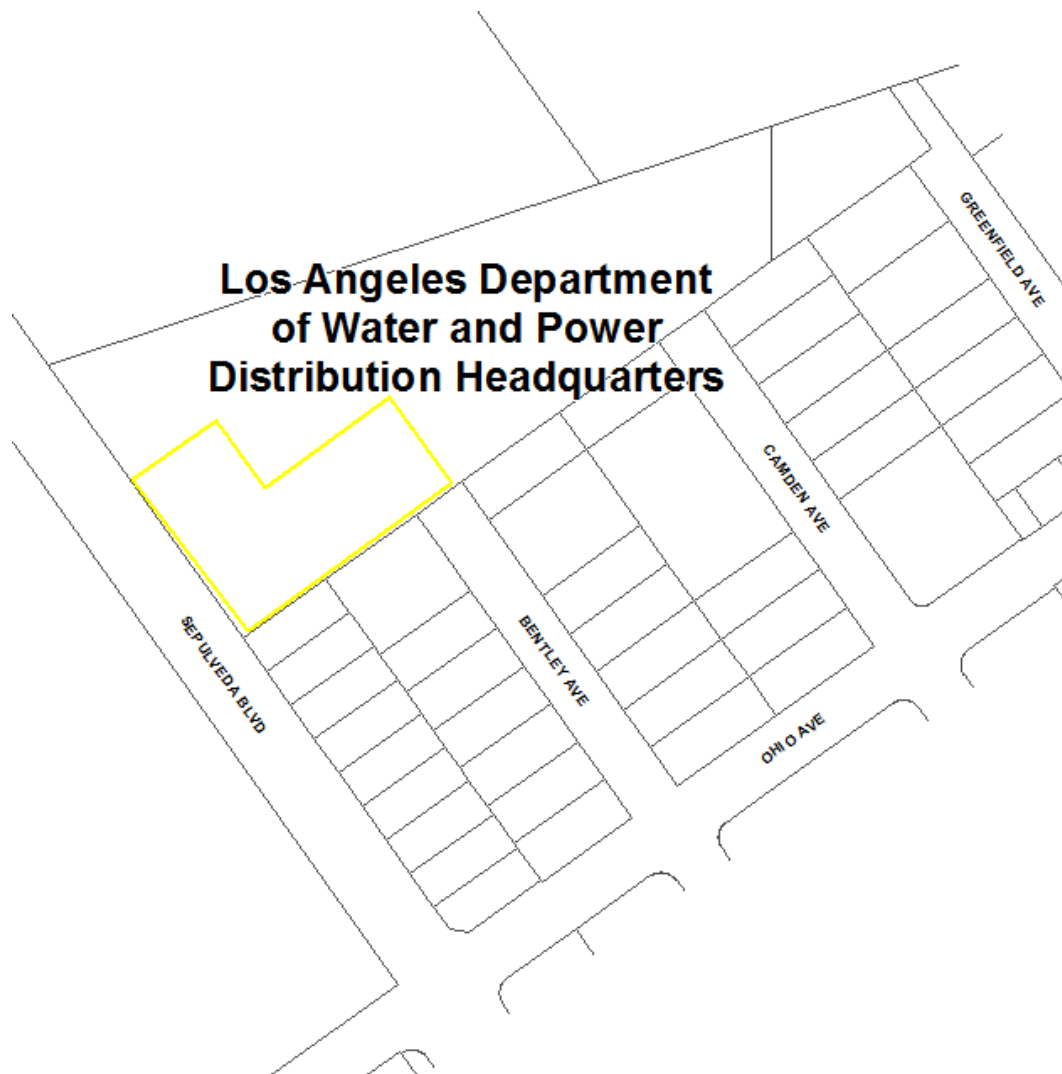

Context 1:

Context:	Public and Private Institutional Development, 1850-1980
Sub context:	Government Infrastructure and Services, 1850-1980
Theme:	Municipal Water and Power, 1916-1980
Sub theme:	Office and Administration Buildings 1916-1980
Property type:	Institutional - Infrastructure
Property sub type:	Administration Building
Criteria:	A/1/1
Status code:	3CS;5S3
Reason:	Excellent and rare example of a 1930s Department of Water and Power building. Due to alterations, including replacement of wall cladding, the property does not retain sufficient integrity to be eligible for listing in the National Register.

Name: St. Paul the Apostle Catholic Church and School**Description:**

St. Paul the Apostle Catholic Church and School located at 10750 Ohio Avenue. The property is composed of four buildings: the original chapel (now the Upper Social Hall and Parish Offices), the school building, the rectory, and the current church building. The 1930s buildings are two stories in height, and Spanish Colonial Revival in style. They are constructed of board formed concrete, and have clay tile roofs and a combination of fixed and casement windows. The current church building displays features of the Spanish Colonial Revival and Mid-Century Modern styles, with a front-facing gable roof, clay roof tiles, stucco cladding, arcades and arched openings, and a prominent bell tower.

Significance:

Religious campus significant as an excellent example of early institutional development in Westwood, and as an excellent collection of Spanish Colonial Revival institutional architecture in Westwood. The church was established in 1928 and purchased this property in 1930. The original church (now the Upper Social Hall and Parish Offices) was completed in 1932 by architects Newton & Murray. The first section of the school opened in 1935. A rectory building was constructed circa 1940. The current church building was completed in 1958 by architects Chaix & Johnson.

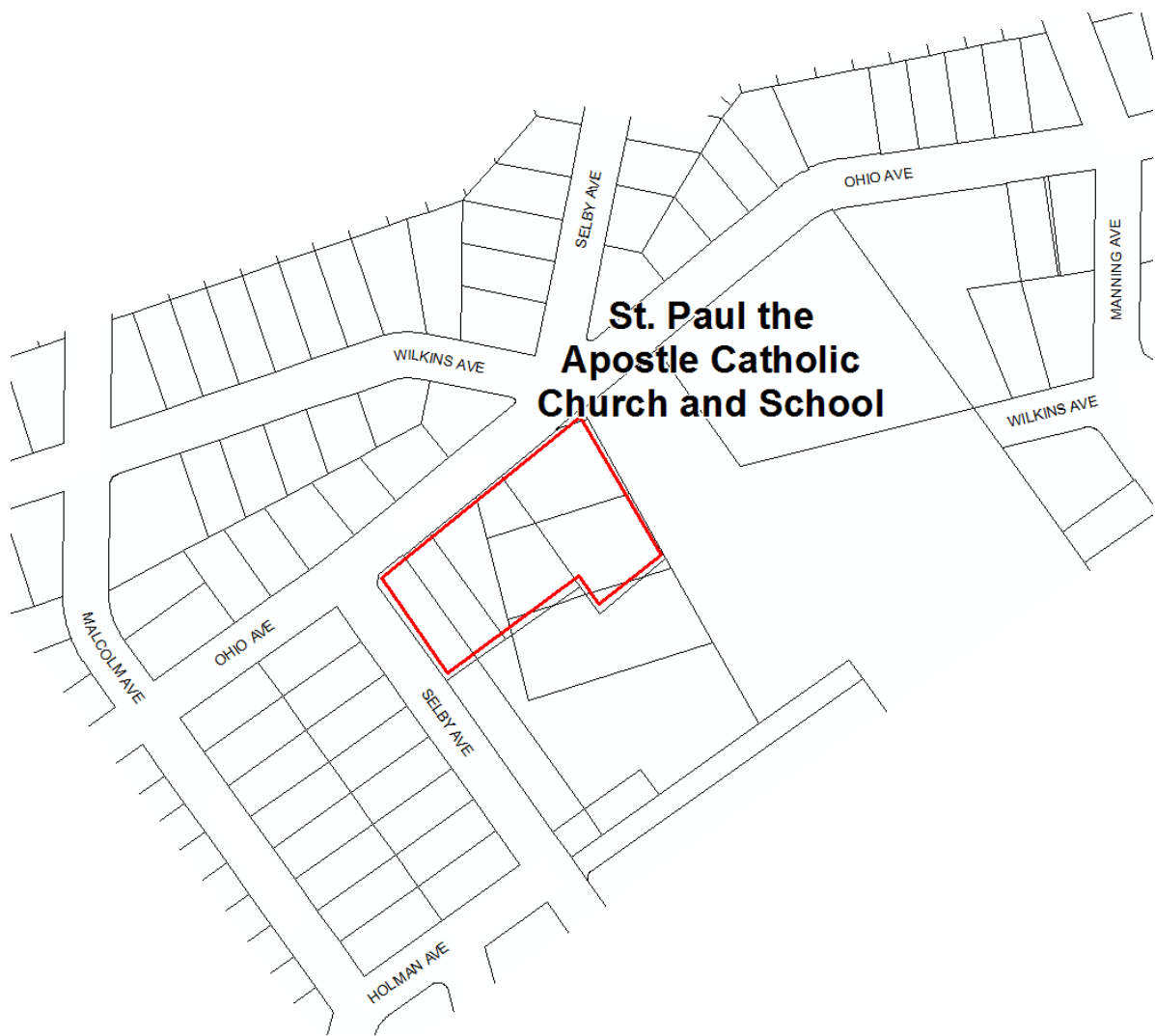

Context 1:

Context:	Architecture and Engineering, 1850-1980
Sub context:	No Sub-context
Theme:	Mediterranean and Indigenous Revival Architecture, 1887-1952
Sub theme:	Spanish Colonial Revival, 1915-1942
Property type:	Institutional - Religion/Spirituality
Property sub type:	Other
Criteria:	C/3/3
Status code:	3S;3CS;5S3
Reason:	Excellent collection of Spanish Colonial Revival and Mid-Century Modern institutional architecture in Westwood.

Context 2:

Context:	Public and Private Institutional Development, 1850-1980
Sub context:	Religion and Spirituality, 1850-1980
Theme:	Religious Property Types, 1850-1980
Sub theme:	No SubTheme
Property type:	Institutional - Religion/Spirituality
Property sub type:	Religious Campus
Criteria:	C/3/3
Status code:	3S;3CS;5S3
Reason:	Excellent example of early institutional development in Westwood; has been site of St. Paul the Apostle Catholic Church since 1932.

Name: The Comstock



Description:

Two detached 20-story apartment towers on a landscaped parcel located at 10301 Wilshire Boulevard. The apartment towers are rectangular in plan with flat roofs. Both towers are designed in a Mid-Century Modern style. Facades are clad in smooth stucco and articulated with projecting balconies and bands of metal sliding windows. Some balconies have been glazed while others remain open. A recessed main entry with floor-to-ceiling windows and fully glazed doors is accessed via a driveway off Comstock.

Significance:

Excellent example of a Mid-Century Modern apartment tower in Westwood; work of noted architect Victor Gruen. Also, an excellent example of a 1960s high-rise apartment tower in Westwood; one of the earliest residential towers constructed along Wilshire Boulevard.

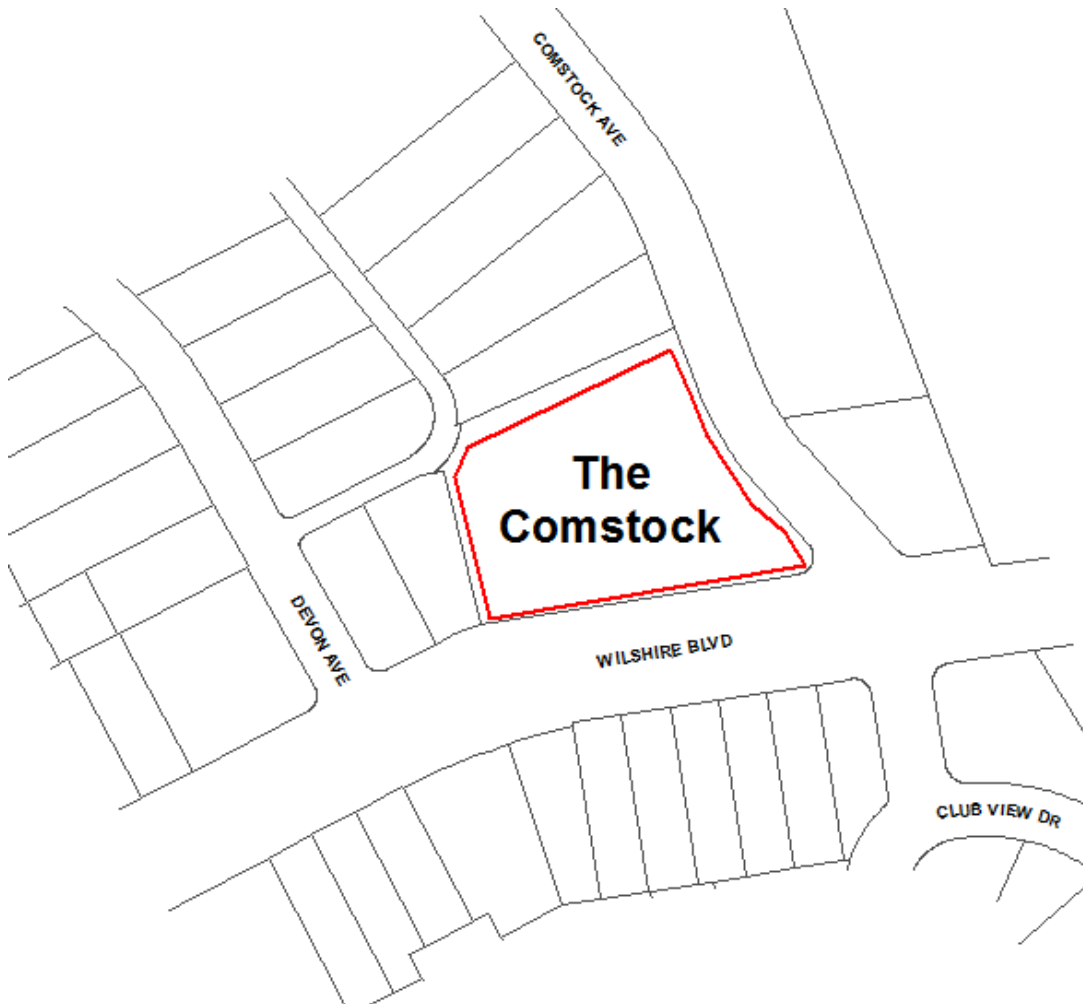

Context 1:

Context:	Architecture and Engineering, 1850-1980
Sub context:	L.A. Modernism, 1919-1980
Theme:	Post-War Modernism, 1946-1976
Sub theme:	Mid-Century Modernism, 1945-1970
Property type:	Residential
Property sub type:	No Sub-Type
Criteria:	C/3/3
Status code:	3S;3CS;5S3
Reason:	Excellent example of Mid-Century Modern multi-family residential architecture in Westwood; work of noted architect Victor Gruen.

Context 2:

Context:	Residential Development and Suburbanization, 1850-1980
Sub context:	Multi-Family Residential Development, 1910-1980
Theme:	Multi-Family Residential, 1910-1980
Sub theme:	Apartment Houses, 1910-1980
Property type:	Residential
Property sub type:	Apartment Tower
Criteria:	C/3/3
Status code:	3S;3CS;5S3
Reason:	Excellent example of a 1960s high-rise apartment tower in Westwood; one of the earliest residential towers constructed along this stretch of Wilshire Boulevard, now referred to as "Condo Row."

Name: University of California, Los Angeles**Description:**

The property contains the campus of the University of California, Los Angeles (UCLA). Following the Northridge Earthquake in 1994, the State Office of Historic Preservation determined the historic core of the campus eligible for listing in the California Register as a historic district. Contributing structures to this historic district include: the Arroyo Bridge under Dickson Plaza (1927), the Janss Steps (1929), Haines Hall (1929), Kinsey Hall (1929), Royce Hall (1929), Moore Hall (1930), Powell Library (1930), Kerckhoff Hall (1931), Men's Gymnasium (1932), Women's Gymnasium (1932), the Dance Building (1932), and Murphy Hall (1937). Two additional buildings located outside the historic district were determined individually eligible for the California Register: University Residence (1930) and Hershey Hall (1930).

Additional buildings that may be considered for listing at the local, state or national level include: Dickson Plaza (1929), the Physics and Biology Building (1929), the President's Residence, the greenhouse complex (1930-1955), Dodd Hall (1948), the Business Administration and Economics Building (1948), University Elementary School (1950), Dickson Court, the Law School Building (1951), Perloff Hall (1952), Campbell Hall (1954), Schoenberg Hall (1955), Rolfe Hall (1956), the Western Data Processing Center Building (1958), Boelter Hall (1959), Dykstra Residence Hall (1959), the Faculty Center (1959), Sproul Residence Hall (1960), Ackerman Union (1961), Warren Hall (1961), Rieber Residence Hall (1963), Macgowan Hall (1963), Hendrick Residence Hall (1964), Bunche Hall (1964), University Research Library (1964), Sunset Canyon Recreation Center (1965), Dickson Art Center (1965), Pauley Pavilion (1965), Franz Hall (1967), the Math Sciences Building (1968), Melnitz Hall (late 1960s), the James West Alumni Center (1972), the Portola Plaza Building (1976), the North Campus Student Center (1976), Boyer Hall (1976), and the Medical Center Parking Structure (1979). Additional features that may be worthy of consideration include the Franklin D. Murphy Sculpture Garden, the Inverted Fountain, athletic facilities (such as Spaulding Field, Drake Track Stadium, and the Los Angeles Tennis Center), various art installations (such as mosaics, murals and sculptures), as well as intact elements of the campus master plan and landscape plan.

Significance:

The University of California, Los Angeles (UCLA), is a public research university located in the Westwood neighborhood of Los Angeles. Founded in 1919, it is the second oldest campus of the University of California system.

In 1881, the California State Legislature authorized the creation of a southern branch of the California State Normal School in downtown Los Angeles. The normal school (later the Los Angeles State Normal School) opened in 1882 on what is now the site of the Los Angeles Central Library. In 1914, the school moved to a new campus on Vermont Avenue (now the site of Los Angeles City College). In 1917, Edward A. Dickson, the only member of the U.C. Board of Regents from Southern California, began lobbying for a southern campus of the University of California to be located in Los Angeles. In 1919, the Los Angeles Normal School was merged with the University of California as the Southern Branch of the University of California. The Southern Branch campus opened in September of that year.

By the mid-1920s, the institution had outgrown the Vermont Avenue location. In 1925, the Regents selected the "Beverly Site," just west of Beverly Hills in what is now Westwood, as the location for their new campus. In 1927, the school was renamed the "University of California at Los Angeles." That same year, the state broke ground on 400 acres of land, purchased for \$1 million from Westwood developers Edwin and Harold Janss. The Regents hired George W. Kelham to serve as the campus architect, and appointed David Allison of the local firm Allison & Allison as executive architect. Kelham and

Allison collaborated on a master plan for the campus, taking into consideration the site's natural topography, as well as planning for future expansion. Ralph D. Cornell became the campus' landscape architect.

The first four campus buildings were the College Library (now Powell Library), Royce Hall, the Chemistry Building (now Haines Hall), and the Physics-Biology Building (later Kinsey Hall, now the Humanities Building). Constructed between 1928 and 1930, they were oriented around a central courtyard, or "quad," and designed in the Romanesque Revival style. The Janss Steps served as the original entrance to the university. Romanesque Revival would remain the campus' predominant architectural style until 1948, when architect Welton Becket was appointed supervising architect to oversee the expansion of the campus over the next two decades.

UCLA was formally elevated to co-equal status with UC Berkeley in 1951, when Raymond B. Allen was named as its first chancellor. The appointment of Franklin D. Murphy to the position of Chancellor in 1960 helped to spark an era of tremendous growth of facilities and faculty honors. By the end of the decade, UCLA had achieved distinction in a wide range of subjects. This era also secured UCLA's position as a proper university in its own right and not simply a branch of the U.C. system.

Throughout its history, UCLA has attracted significant architects who have contributed to the campus. Today, the campus contains an impressive collection of noteworthy architecture, many by some of Los Angeles' most important architects, architectural firms, landscape architects, engineers and designers. Among those whose work is represented are George W. Kelham, David Allison, Reginald D. Johnson, Douglas McLelland, Allison & Allison, Ralph D. Cornell, Paul Williams, Austin Field & Fry, Gordon B. Kaufmann, Marsh Smith & Powell, John C. Austin, Welton Becket & Associates, A. Quincy Jones, Honnold Reibsam & Rex, Neutra & Alexander, Jones & Emmons, Maynard Lyndon, William Pereira & Associates, Charles Luckman & Associates, Smith & Williams, Neptune & Thomas, Frank O. Gehry. I.M. Pei, Richard Meier, and Cesar Pelli.

Today, the campus spans some 419 acres, and contains over 160 buildings in various architectural styles, as well as sculpture gardens, fountains, and museums. The campus is informally divided into North Campus and South Campus. North Campus contains the original campus core, and is home to the arts, humanities, social sciences, law, and business programs. South Campus is home to the physical sciences, life sciences, engineering, mathematical sciences, health-related fields, as well as the UCLA Medical Center. UCLA is now one of the two flagship universities (along with U.C. Berkeley) in the U.C. system.

Research indicates that the UCLA campus is significant as an excellent example of early university campus planning and development in Los Angeles; and that it contains multiple examples of significant architecture, many by some of Los Angeles' most important architects, architectural firms, landscape architects, engineers and designers. However, a detailed investigation of the entire campus, including identification of contributing and non-contributing features, is outside the scope of SurveyLA. Also, additional research would be needed to determine the period of significance. Therefore, the evaluation could not be completed.



Context 1:

Context:	Public and Private Institutional Development, 1850-1980
Sub context:	Education, 1876-1980
Theme:	Campus Planning and Design, 1876-1980
Sub theme:	No SubTheme
Property type:	Institutional - Education
Property sub type:	Campus - University
Criteria:	A/1/1 & C/3/3
Status code:	QQQ
Reason:	Research indicates that the UCLA campus is significant as an excellent example of early university campus planning and development in Los Angeles; and that it contains multiple examples of significant architecture, many by some of Los Angeles' most important architects, architectural firms, landscape architects, engineers and designers. However, a detailed investigation of the entire campus, including identification of contributing and non-contributing features, is outside the scope of SurveyLA. Also, additional research would be needed to determine the period of significance. Therefore, the evaluation could not be completed.

Name: Warner Avenue Elementary School**Description:**

Public elementary school campus located at 615 S Holmby Avenue, in the middle of the Holmby-Westwood neighborhood of Westwood. The campus occupies a rectangular site that contains multiple structures constructed over several decade. The two earliest extant school buildings are one-story in height and Minimal Traditional in style. Features include gabled roofs, smooth stucco cladding and wood divided light windows. Additional school buildings have been added to the campus over time. Additional features include mature landscaping on the perimeter, paved playgrounds and surface parking.

Significance:

Excellent example of a 1930s neighborhood elementary school in Westwood. In the late 1920s, the site was sold to the city school district by the Janss Investment Company, developer of the surrounding Holmby-Westwood residential neighborhood, for the construction of Warner Avenue School. From the late 1920s to mid-1940s, the school site was leased by UCLA for use as the University Elementary Training School. Today, the campus is occupied by Warner Avenue Elementary School, part of the LAUSD. The two earliest extant school buildings appear to date from the mid-1930s to the mid-1940s. Precise dates of construction for these buildings could not be confirmed.

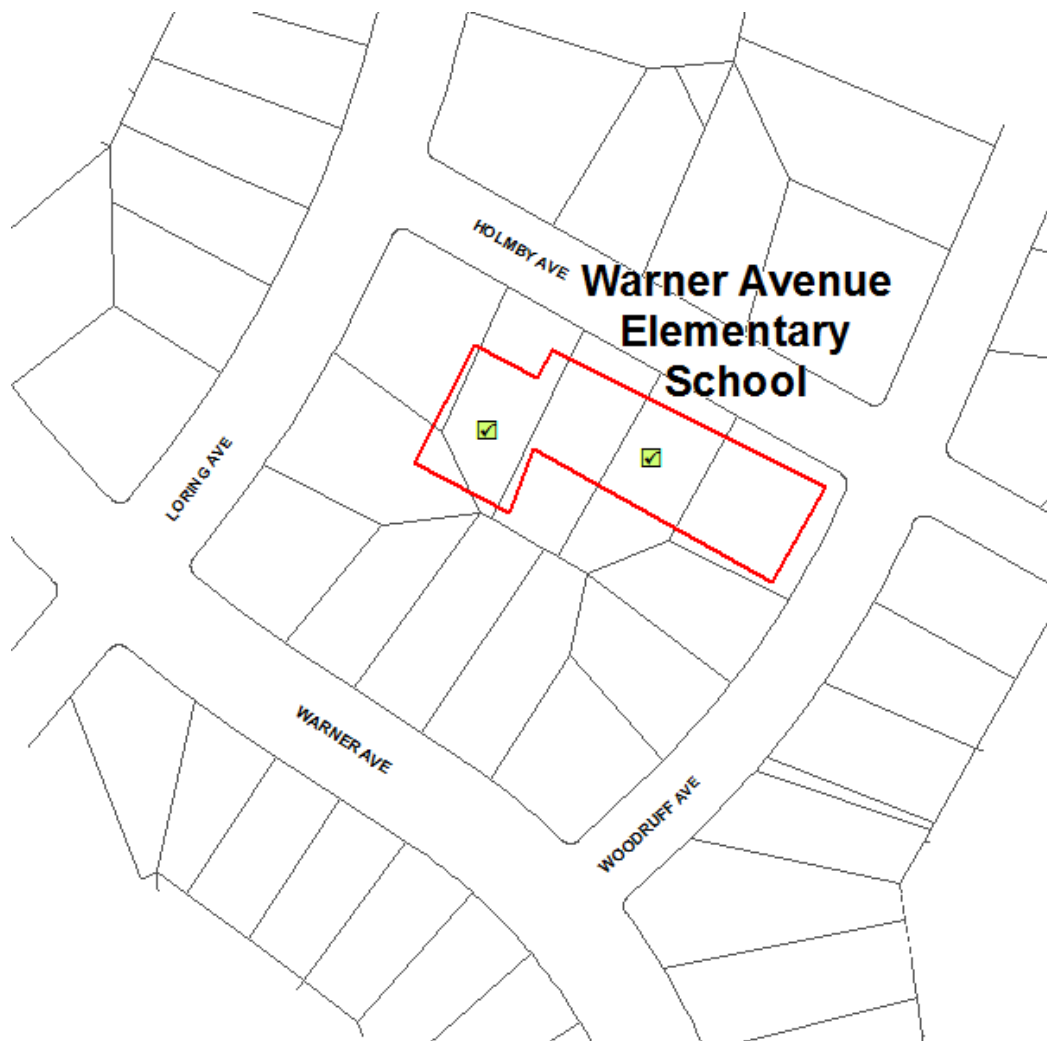
**Context 1:**

Context:	Public and Private Institutional Development, 1850-1980
Sub context:	Education, 1876-1980
Theme:	Public Schools and the LAUSD, 1876-1980
Sub theme:	Post-1933 Long Beach Earthquake, 1933-1945
Property type:	Institutional - Education
Property sub type:	Campus - Elementary School
Criteria:	A/1/1&C/3/3
Status code:	3S;3CS;5S3
Reason:	Excellent example of an LAUSD elementary school campus representing the post-1933 Long Beach Earthquake period of school construction.

Contributors/Non-Contributors:



Primary Address: 615 S HOLMBY AVE

Other Address: 601 S HOLMBY AVE
621 S HOLMBY AVE
627 S HOLMBY AVE
639 S HOLMBY AVE
618 S LORING AVE
632 S LORING AVE
662 S WARNER AVE
670 S WARNER AVE
678 S WARNER AVE
684 S WARNER AVE
715 S WOODRUFF AVE
725 S WOODRUFF AVE

Type: Contributor

Year built: 1935

Property type/sub type: Institutional-Education; Elementary School

Architectural style: Minimal Traditional



Primary Address: 615 S HOLMBY AVE

Other Address: 601 S HOLMBY AVE
621 S HOLMBY AVE
627 S HOLMBY AVE
639 S HOLMBY AVE
618 S LORING AVE
632 S LORING AVE
662 S WARNER AVE
670 S WARNER AVE
678 S WARNER AVE
684 S WARNER AVE
715 S WOODRUFF AVE
725 S WOODRUFF AVE

Type: Contributor

Year built: 1935

Property type/sub type: Institutional-Education; Elementary School

Architectural style: Minimal Traditional

Name: 1510-1518 Westwood Boulevard



Description:

Commercial courtyard composed of four detached two-story buildings located at 1510-1518 Westwood Boulevard. The street-facing units on the ground story contain multiple retail storefronts; the remainder of the units are used as offices. The complex is designed in the American Colonial Revival style. Features include stucco wall cladding with brick detailing; side-gable roofs with dormers and dentils; interior stucco chimneys; balconettes with wrought-iron balustrades; wood divided-light windows, some with wooden shutters; pediments and pilasters. The interior courtyard contains two tree wells with mature Sycamores. Alterations include replacement of storefronts and some doors; awnings and signage added; and a/c units installed in some windows.

Significance:

Excellent and rare example of an early 1930s neighborhood commercial courtyard building in Westwood.



Context 1:

Context:	Commercial Development, 1850-1980
Sub context:	No Sub-context
Theme:	Neighborhood Commercial Development, 1875-1960
Sub theme:	Early Neighborhood Commercial Development, 1880-1930
Property type:	Commercial
Property sub type:	No Sub-Type
Criteria:	A/1/1
Status code:	3S;3CS;5S3
Reason:	Excellent and rare example of a 1930s neighborhood commercial courtyard building in Westwood.

Context 2:

Context:	Architecture and Engineering, 1850-1980
Sub context:	No Sub-context
Theme:	American Colonial Revival, 1895-1960
Sub theme:	American Colonial Revival, Early, 1895-1940
Property type:	Commercial
Property sub type:	No Sub-Type
Criteria:	C/3/3
Status code:	3S;3CS;5S3
Reason:	Excellent example of American Colonial Revival commercial architecture in Westwood.

Name: 1740-1748 Westwood Boulevard**Description:**

Village South; a commercial property composed of two facing buildings oriented onto a shared central courtyard. Units are in use as retail storefronts. Designed in the American Colonial Revival style, the buildings feature gabled roofs with dormers; interior stucco chimneys; stucco wall cladding with wood details; quoins; entry porches with pediments and wood columns; wood panel doors with classical surrounds; wood-frame windows, some with heavy lintels; and dovescotes in the gable ends. The courtyard features stucco planters with mature landscaping, and metal lampposts. Alterations include some storefronts, some windows, and security bars added to windows and doors

Significance:

Excellent and rare example of a 1940s neighborhood commercial courtyard building in Westwood.

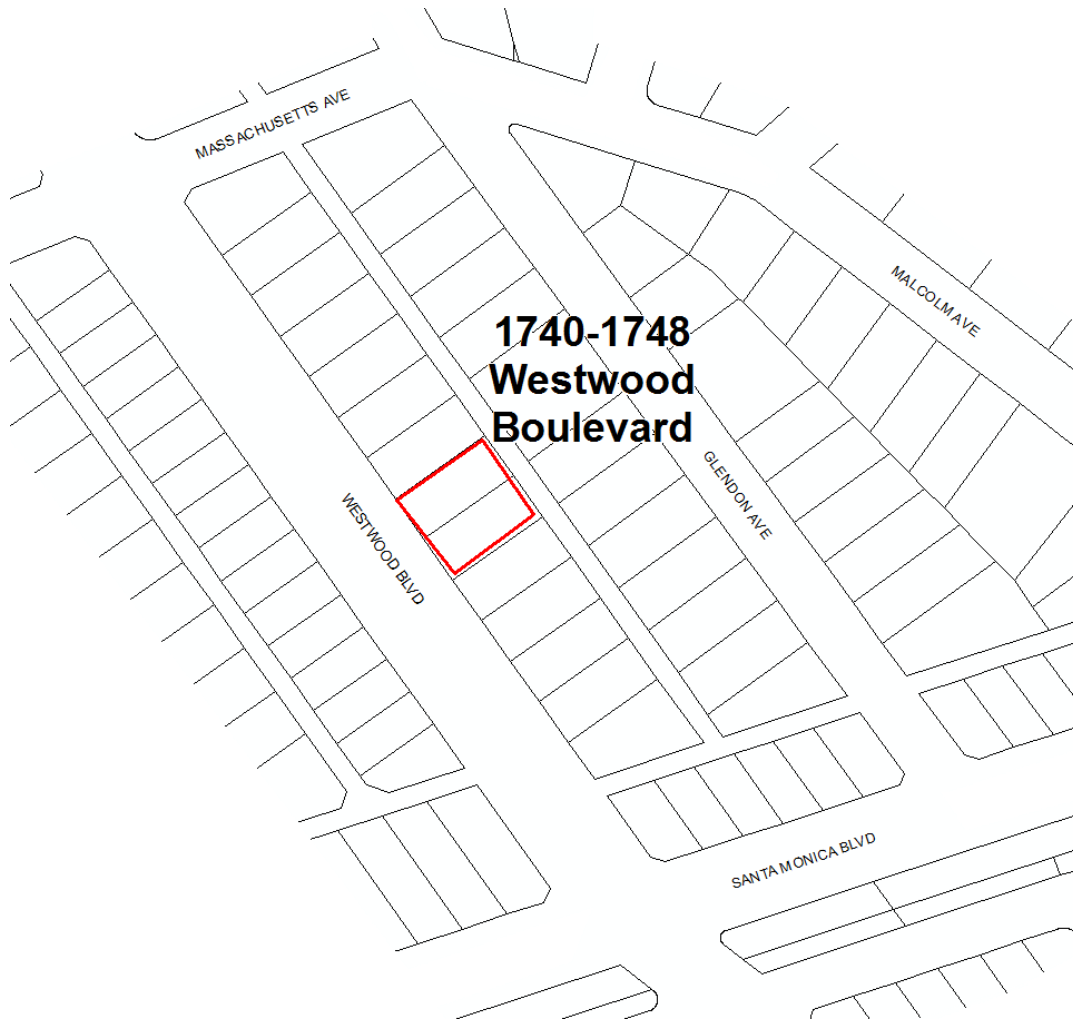

Context 1:

Context:	Commercial Development, 1850-1980
Sub context:	No Sub-context
Theme:	Neighborhood Commercial Development, 1875-1960
Sub theme:	Early Neighborhood Commercial Development, 1880-1930
Property type:	Commercial
Property sub type:	No Sub-Type
Criteria:	A/1/1
Status code:	3S;3CS;5S3
Reason:	Excellent and rare example of a 1940s neighborhood commercial courtyard building in Westwood.

Name: Westwood United Methodist Church and Preschool



Description:

Located at 10497 Wilshire Boulevard, this religious campus is composed of three buildings; the original Westwood Community Methodist Church, now Helms Hall (1929), a school building (1948), and the main church building (1951). The campus has been expanded over time, with individual buildings remaining highly intact with compatible additions.

Significance:

Excellent example of an early religious campus in Westwood. This site was first acquired by Westwood Community Methodist Church in 1926. The original church building was constructed in 1929, designed by master architect Gordon Kaufmann in the Spanish Colonial Revival style. Having outgrown the original building, a new church was constructed on an adjacent site in 1951. Designed by Philadelphia architect Harold E. Wagoner, prominent in the field of Protestant church design, this building is an excellent example of the Late Gothic Revival style with Spanish Colonial Revival influence. The church's steeple was the highest point in Westwood until the high-rises were built on Wilshire. The original church is now known as Helms Hall. Between the two church buildings is a school, constructed in 1948 in the Spanish Colonial Revival style.

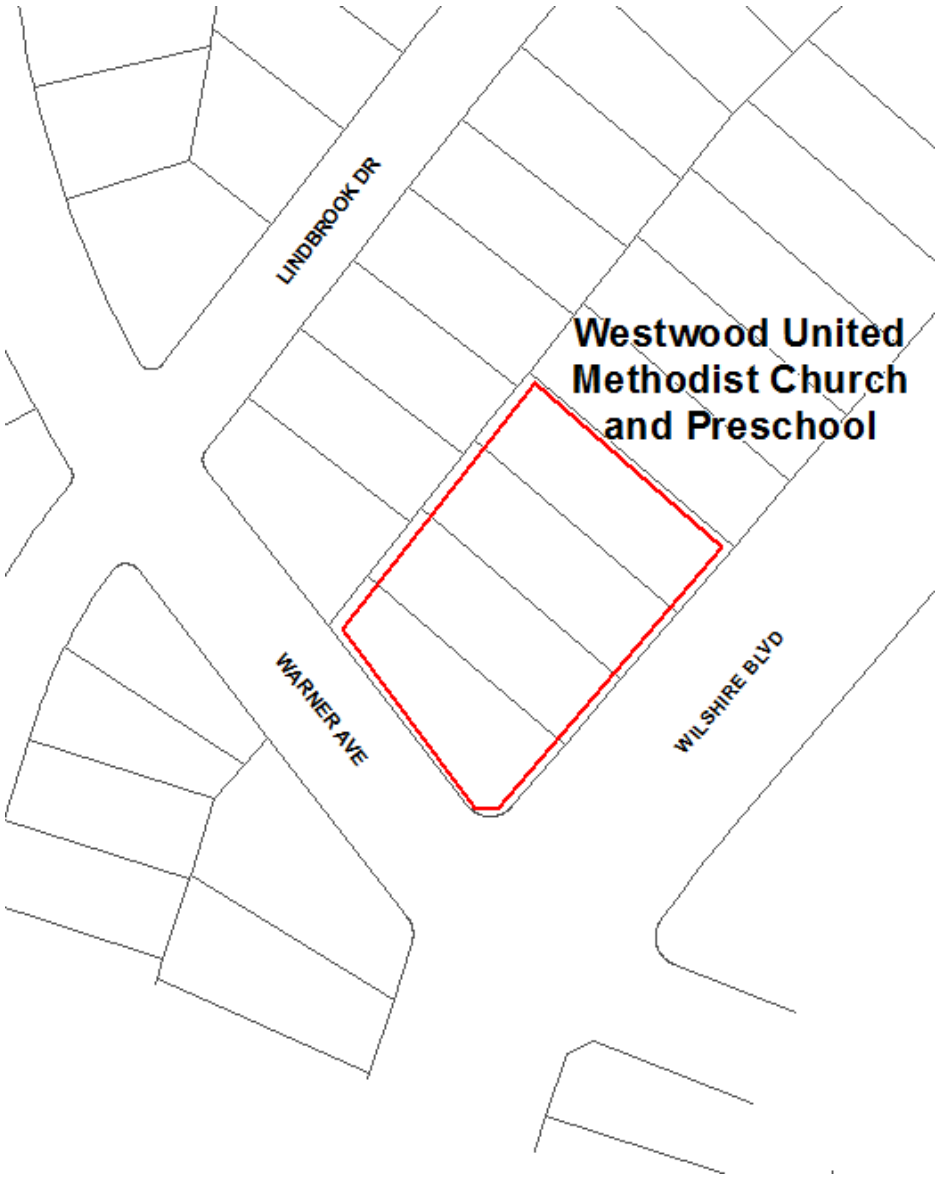

Context 1:

Context:	Public and Private Institutional Development, 1850-1980
Sub context:	Religion and Spirituality, 1850-1980
Theme:	Religious Property Types, 1850-1980
Sub theme:	No SubTheme
Property type:	Institutional - Religion/Spirituality
Property sub type:	Religious Campus
Criteria:	C/3/3
Status code:	3S;3CS;5S3
Reason:	Excellent example of an early religious campus in Westwood.

Context 2:

Context:	Architecture and Engineering, 1850-1980
Sub context:	No Sub-context
Theme:	Mediterranean and Indigenous Revival Architecture, 1887-1952
Sub theme:	Spanish Colonial Revival, 1915-1942
Property type:	Institutional - Religion/Spirituality
Property sub type:	Church
Criteria:	C/3/3
Status code:	3S;3CS;5S3
Reason:	Original 1929 church building (now Helms Hall). Excellent example of Spanish Colonial Revival institutional architecture in Westwood; work of master architect Gordon Kaufmann.

Context 3:

Context:	Architecture and Engineering, 1850-1980
Sub context:	No Sub-context
Theme:	Period Revival, 1919-1950
Sub theme:	Late Gothic Revival, 1919-1939
Property type:	Institutional - Religion/Spirituality
Property sub type:	Church
Criteria:	C/3/3
Status code:	3S;3CS;5S3
Reason:	Main 1951 church building. Excellent example of Late Gothic Revival institutional architecture with Spanish Colonial Revival influence in Westwood; work of noted Philadelphia architect Harold E. Wagoner.

Name: Westwood Village Commercial Planning District

Description:

The Westwood Village Commercial Planning District is an early-20th century neighborhood commercial center located south of the University of California, Los Angeles (UCLA) campus in Westwood. The planning district contains 191 parcels. It is bounded generally by Le Conte Avenue to the north, Tiverton Avenue to the east, Lindbrook Drive to the south, and Gayley Avenue to the west.

The district occupies flat terrain immediately south of the UCLA campus, and streets throughout the district exhibit an irregular pattern. Development in the district is exclusively commercial, and is comprised primarily of neighborhood-serving businesses such as restaurants and retail boutiques. Original buildings were constructed from the late 1920s through the 1930s, and were largely designed in the Mediterranean Revival and Spanish Colonial Revival styles. Today, these early buildings share the block with more recent construction, and contemporary awnings and signage has been added. District features include landscaped medians, street trees, concrete curbs, and concrete sidewalks displaying the Janss Investment Company stamp.

Significance:

The Westwood Village Commercial Planning District is significant as an important example of early-20th century neighborhood commercial development in West Los Angeles. While the area does not retain sufficient integrity or cohesion to qualify as a historic district, it may warrant special consideration for local planning purposes.

In 1919, retail magnate and real estate developer Arthur Letts purchased the Rancho San Buenos Ayres from the heirs of its previous owner, John Wolfskill. The tract extended from the foothills of the Santa Monica Mountains to the north, the boundary of the present-day City of Beverly Hills to the east, present-day Pico Boulevard to the south, and present-day Sepulveda Boulevard to the west. While Letts planned to subdivide the majority of the land into residential neighborhoods, he also envisioned a comprehensive community which would include commercial and institutional resources as well. University of California regent Edward Dickson first broached the idea of an “ideal college town” with a university campus as its nexus in 1923, but Arthur Letts died shortly after their meeting. However, Letts had already begun to transfer ownership of the Wolfskill acreage to the Janss Investment Corporation, which was co-owned by Letts’s son-in-law, Harold Janss, and his brother Edwin.

The Janss brothers began subdividing the land in the southern portion of the tract as early as 1922. However, the most significant impetus for development in the area did not arrive until March 1925, when it was announced that the University of California would establish its new Southern Branch campus on the Letts land, which was now called Westwood. The new university campus was to be located in the northern portion of the Letts tract, bounded by Beverly (now Sunset) Boulevard to the north, Hilgard Avenue to the east, and Gayley and Veteran Avenues to the west. The Janss Investment Company also announced the development of a planned commercial district – dubbed “Westwood Village” – which would be located south of the university campus. The site selected for the development was bounded by the University entrance at Le Conte Avenue to the north and Wilshire Boulevard to the south. The Janss brothers envisioned a business district that would be accessible to students while simultaneously creating a destination shopping center that would capitalize on the growing population of the newly-developed surrounding suburbs.

Before construction commenced on Westwood Village, the Janss Investment Corporation spent three years conducting a detailed survey of newly-constructed upscale commercial centers across the country. The Jansses hired noted urban planner Harland Bartholomew, as well as Bartholomew's former employee L. Deming Tilton, to assist them in the planning of Westwood Village. The first tract map filed for Westwood Village, Tract No. 9768, was recorded in December 1927. In an effort to maintain flexibility and appeal, no lots were platted in the original layout; instead, Janss worked with commercial clients individually to determine the lot size and configuration best suited to their particular needs. Once the initial mix of tenants had been established, a second tract map was filed in March 1929 for Tract No. 10600 detailing the first subdivision of the Village into parcels for individual buildings.

In order to set the tone for the design of Westwood Village, the first two units to be constructed were developed by the Janss Investment Corporation itself. The company also employed design guidelines to establish some measure of control over development in which they did not retain ownership as well as ensure that the identity of Westwood Village was one of a cohesive, unified complex. Guidelines established for building exteriors allowed architects to work within a loosely defined range of Mediterranean styles which would complement the Italian and Romanesque architecture of the adjacent university campus. Architects of the period were well-versed in these historicist styles, and Westwood Village stood out for its association with several leading practitioners, including Allison & Allison; Gordon Kaufmann; Morgan, Walls & Clements; Parkinson and Parkinson; S. Charles Lee; and Paul Revere Williams.

The first commercial establishments in Westwood Village opened in September 1929. Initial development in the Village had been primarily concentrated in those blocks along Westwood Boulevard and Le Conte and Weyburn Avenues closest to the adjacent campus. However, in subsequent years construction activity expanded south along Westwood Boulevard and then eastward and westward to the surrounding streets as the Village began to gain in popularity as a commercial district independent of campus life. By the end of the 1930s, the Village included outposts of nearly every major department store chain, as well as smaller boutiques and recreational operations. Also contributing to Westwood Village's unified identity were the "Westwood Special" streetlights that were installed throughout the district, featuring UCLA's colors of blue and gold in ceramic tile around its base. By the 1930s, Westwood Village was well-established as a regional commercial center, and was widely regarded as the best planned new shopping district in the city.

The Janss Investment Company continued to retain control of development in Westwood Village until the early 1950s, when Harold and Edwin Janss retired from the company; Harold Janss subsequently sold the family's Westwood Village holdings in 1954. From the postwar era to the present, Westwood Village has seen substantial new development throughout the district. Today, original Janss buildings stand out amid later development which is often of a different style or scale. As such, a number of these early buildings have been surveyed individually for their architectural merit as well as their association with the original development of Westwood Village by the Janss Brothers, including El Paseo at 12001 Broxton Avenue (1931); El Encanto Tea Room at 1101 Glendon Avenue (1931), Gardens on Glendon, a.k.a. La Ronda de las Estrellas, at 1139 Glendon Avenue (1933); the Westwood Holmby Building at 901 Westwood Boulevard (1929); and the Masonic Affiliates Club (now the Geffen Playhouse) at 10886 Le Conte Avenue (1929). The Janss Investment Company Building at 1045 Westwood Boulevard (1930) and Bratskellar's at 1142 Westwood Boulevard (1922) are both locally designated.

Despite its significance, Westwood Village does not possess sufficient integrity to qualify as a historic district. Many of the district's original buildings have undergone some degree of alteration or have been replaced with newer construction, which has compromised the cohesion and integrity of the district as a whole. However, the district retains many overall planning features, such as landscaped medians, street trees, concrete curbs, and concrete sidewalks displaying the Janss Investment Company stamp which help to convey the overall feeling of an early-20th century neighborhood commercial center. For these reasons, this area may warrant special consideration for local planning purposes.

**Context 1:**

Context:	Commercial Development, 1850-1980
Sub context:	No Sub-context
Theme:	Neighborhood Commercial Development, 1875-1960
Sub theme:	Neighborhood Commercial Centers, 1875-1960
Property type:	Neighborhood/Village Commercial Center
Property sub type:	No Sub-Type
Criteria:	A/1/1
Status code:	6LQ
Reason:	The Westwood Village Commercial Planning District is significant as an important example of early-20th century neighborhood commercial development in West Los Angeles. While the area does not retain sufficient integrity or cohesion to qualify as a historic district, it may warrant special consideration for local planning purposes.