



Primary address: 4320 W 12TH ST
Year built: 1930
District name: Oxford Square Residential Historic District
District recorded: 10/15/2014
Property type/sub type: Residential-Single Family; House
Evaluation: Altered contributor

Property details

Name:	
Resource:	Element of a district
Resource attribute:	HP02. Single family property
Current use:	
Architect:	
Builder:	
Stories:	1
Original owner:	

Description

Architectural style:	Spanish Colonial Revival
Setting:	Setback from sidewalk
Facade Composition:	Asymmetrical
Plan:	Irregular
Construction:	Wood
Cladding:	Stucco, textured
Details:	Applied decoration
Roof type:	Combination; Flat; Gable, front
Roof material:	Clay tile; Unknown
Roof features:	Clay tile coping; Parapet, stepped
Chimney:	
Alterations:	Door (primary) replaced; Perimeter fence or wall added; Wall cladding replaced; Window openings infilled; Windows replaced - some; Stone cladding added to steps
Related features:	Steps, Concrete
Landscape features:	Mature vegetation
Notes:	

Porch 1		Porch 2	
Type:	Entrance porch/stoop; Projecting	Type:	
Enclosure:	Wall, low; Stone, cut	Enclosure:	
Support type:		Support type:	
Support material:		Support material:	

Door 1		Door 2	
Type:	Single	Type:	
Material:	Unknown	Material:	
Features:	Glazed, partially; Paneled	Features:	
Extra:		Extra:	

Window 1		Window 2	
Type:	Fixed	Type:	Single-hung
Material:	Vinyl	Material:	Vinyl
Features:		Features:	
Extra:	Decorative surround	Extra:	Decorative surround
Form:	Single	Form:	Single

Window 3		Window 4	
Type:	Hopper	Type:	Sliding
Material:	Wood	Material:	Vinyl
Features:		Features:	
Extra:		Extra:	
Form:	Single	Form:	Single



Primary address: 4300 W OLYMPIC BLVD
Year built: 1950
District name: Oxford Square Residential Historic District
District recorded: 10/15/2014
Property type/sub type: Residential-Single Family; House
Evaluation: Non-Contributor

Property details

Name:	
Resource:	Element of a district
Resource attribute:	HP02. Single family property
Current use:	
Architect:	
Builder:	
Stories:	1
Original owner:	

Description

Architectural style:	Ranch, Traditional
Setting:	Corner; Setback from sidewalk
Facade Composition:	Asymmetrical
Plan:	Irregular
Construction:	Wood
Cladding:	Stucco, textured
Details:	
Roof type:	Gable, crossed
Roof material:	Composition shingle
Roof features:	
Chimney:	
Alterations:	Landscape/hardscape altered; Perimeter fence or wall added; Security door(s) added; Security window bars added; Windows replaced - all
Related features:	Garage, Detached
Landscape features:	
Notes:	

Door 1		Door 2	
Type:	Single; Security door	Type:	
Material:	Unknown	Material:	
Features:		Features:	
Extra:		Extra:	

Window 1		Window 2	
Type:	Sliding	Type:	
Material:	Vinyl	Material:	
Features:		Features:	
Extra:	Security bars	Extra:	
Form:	Single	Form:	

DRAFT



Primary address: 1118 S VICTORIA AV
Year built: 1911
District name: Oxford Square Residential Historic District
District recorded: 10/15/2014
Property type/sub type: Residential-Single Family; House
Evaluation: Altered contributor

Property details

Name:	
Resource:	Element of a district
Resource attribute:	HP02. Single family property
Current use:	
Architect:	
Builder:	
Stories:	1
Original owner:	

Description

Architectural style:	Craftsman
Setting:	Setback from sidewalk
Facade Composition:	Asymmetrical
Plan:	Rectangular
Construction:	Wood
Cladding:	Unknown
Details:	
Roof type:	Gable, crossed
Roof material:	Composition shingle
Roof features:	Eaves, wide; Exposed rafters
Chimney:	Exterior; Brick
Alterations:	Door (primary) replaced; Perimeter fence or wall added; Windows replaced - all
Related features:	Garage, Detached
Landscape features:	Lawn; Mature vegetation
Notes:	

Porch 1		Porch 2	
Type:	Full width; Projecting; Roof, flat	Type:	
Enclosure:	Wall, low; Brick	Enclosure:	
Support type:	Posts	Support type:	
Support material:	Wood	Support material:	

Door 1		Door 2	
Type:	Single	Type:	
Material:	Metal	Material:	
Features:	Glazed, partially; Paneled	Features:	
Extra:	Sidelights	Extra:	

Window 1		Window 2	
Type:	Sliding	Type:	
Material:	Vinyl	Material:	
Features:		Features:	
Extra:		Extra:	
Form:	Single	Form:	

DRAFT



Primary address: 1016 S VICTORIA AVE
Year built: 1922
District name: Oxford Square Residential Historic District
District recorded: 10/15/2014
Property type/sub type: Residential-Single Family; House
Evaluation: Non-Contributor

Property details

Name:	
Resource:	Element of a district
Resource attribute:	HP02. Single family property
Current use:	
Architect:	
Builder:	
Stories:	1
Original owner:	

Description

Architectural style:	Spanish Colonial Revival
Setting:	Corner; Setback from sidewalk
Facade Composition:	Asymmetrical
Plan:	Rectangular
Construction:	Wood
Cladding:	Stucco, textured; Vinyl
Details:	
Roof type:	Combination; Flat; Shed
Roof material:	Clay tile; Composition shingle; Unknown
Roof features:	Clay tile coping; Parapet, stepped
Chimney:	
Alterations:	Addition to primary elevation; Door (primary) replaced; Perimeter fence or wall added; Porch altered or enclosed; Windows replaced - all; Security window bars added; Security door added; Awnings added
Related features:	Garage, Detached
Landscape features:	Lawn
Notes:	

Porch 1		Porch 2	
Type:	Entrance porch/stoop	Type:	
Enclosure:		Enclosure:	
Support type:		Support type:	
Support material:		Support material:	

Door 1		Door 2	
Type:	Single; Security door	Type:	
Material:	Metal	Material:	
Features:	Glazed, partially; Paneled	Features:	
Extra:		Extra:	

Window 1		Window 2	
Type:	Sliding	Type:	
Material:	Aluminum	Material:	
Features:		Features:	
Extra:	Security bars	Extra:	
Form:	Single	Form:	

DRAFT



Primary address: 1022 S VICTORIA AVE
Year built: 1921
District name: Oxford Square Residential Historic District
District recorded: 10/15/2014
Property type/sub type: Residential-Single Family; House
Evaluation: Altered contributor

Property details

Name:	
Resource:	Element of a district
Resource attribute:	HP02. Single family property
Current use:	
Architect:	
Builder:	
Stories:	1
Original owner:	

Description

Architectural style:	American Colonial Revival
Setting:	Setback from sidewalk
Facade Composition:	Symmetrical
Plan:	Irregular
Construction:	Wood
Cladding:	Asbestos
Details:	
Roof type:	Combination; Gable, side; Jerkinhead
Roof material:	Composition shingle
Roof features:	Exposed rafters
Chimney:	
Alterations:	Addition to rear/side elevation; Awnings added; Perimeter fence or wall added; Security window bars added; Windows replaced - some; Security door added
Related features:	Garage, Detached
Landscape features:	Lawn
Notes:	

Porch 1		Porch 2	
Type:	Full width; Roof, flat; Roof, jerkinhead	Type:	
Enclosure:		Enclosure:	
Support type:	Columns	Support type:	
Support material:	Wood	Support material:	

Door 1		Door 2	
Type:	Single; Security door	Type:	
Material:	Unknown	Material:	
Features:		Features:	
Extra:	Sidelights	Extra:	

Window 1		Window 2	
Type:	Casement	Type:	Casement
Material:	Wood	Material:	Wood
Features:	Divided lights; Arched glazing	Features:	Divided lights; Arched glazing
Extra:	Security bars	Extra:	Security bars
Form:	Grouped	Form:	Bay, rounded

Window 3		Window 4	
Type:	Sliding	Type:	Casement
Material:	Aluminum	Material:	Wood
Features:		Features:	Arched glazing
Extra:		Extra:	Security bars
Form:	Paired	Form:	Single



Primary address: 1023 S VICTORIA AVE
Other address: 4260 W OLYMPIC BLVD
Year built: 1920
District name: Oxford Square Residential Historic District
District recorded: 10/15/2014
Property type/sub type: Residential-Single Family; House
Evaluation: Non-Contributor

Property details

Name:	
Resource:	Element of a district
Resource attribute:	HP02. Single family property
Current use:	
Architect:	
Builder:	
Stories:	2
Original owner:	

Description

Architectural style:	No style
Setting:	Corner; Setback from sidewalk
Facade Composition:	Asymmetrical
Plan:	Irregular
Construction:	Wood
Cladding:	Stucco, textured
Details:	
Roof type:	Flat; Gable, front; Shed
Roof material:	Clay tile
Roof features:	Clay tile coping; Eaves, wide; Exposed rafters; Parapet, flat
Chimney:	
Alterations:	Addition to upper story; Perimeter fence or wall added; Security door(s) added; Security window bars added; Windows replaced - all; Landscape/hardscape altered; Awnings added; Door/entrance added; Re-stuccoed
Related features:	Garage, Detached
Landscape features:	
Notes:	Awnings on primary and secondary elevations

Porch 1		Porch 2	
Type:	Full width	Type:	
Enclosure:	Fence, wood	Enclosure:	
Support type:		Support type:	
Support material:		Support material:	

Door 1		Door 2	
Type:	Single	Type:	
Material:	Unknown	Material:	
Features:		Features:	
Extra:	Shutters; security door	Extra:	

Window 1		Window 2	
Type:	Sliding	Type:	Sliding
Material:	Aluminum	Material:	Vinyl
Features:		Features:	
Extra:		Extra:	
Form:	Single	Form:	Single

DRAFT



Primary address: 1026 S VICTORIA AVE
Year built: 1920
District name: Oxford Square Residential Historic District
District recorded: 10/15/2014
Property type/sub type: Residential-Single Family; House
Evaluation: Non-Contributor

Property details

Name:	
Resource:	Element of a district
Resource attribute:	HP02. Single family property
Current use:	
Architect:	
Builder:	
Stories:	1
Original owner:	

Description

Architectural style:	American Colonial Revival
Setting:	Setback from sidewalk
Facade Composition:	Symmetrical
Plan:	Rectangular
Construction:	Wood
Cladding:	Stucco, textured
Details:	Applied decoration
Roof type:	Combination; Gable, side; Hipped; Shed
Roof material:	Composition shingle
Roof features:	
Chimney:	Exterior; Stucco
Alterations:	Addition to rear/side elevation; Door (primary) replaced; Perimeter fence or wall added; Wall cladding replaced; Windows replaced - all; Porch supports replaced; Decorative surrounds added to windows
Related features:	Garage, Detached
Landscape features:	
Notes:	

Porch 1		Porch 2	
Type:	Entrance porch/stoop; Projecting; Roof, flared	Type:	
Enclosure:		Enclosure:	
Support type:	Piers; Wood trim	Support type:	
Support material:	Stucco	Support material:	

Door 1		Door 2	
Type:	Single	Type:	
Material:	Metal	Material:	
Features:	Glazed, partially	Features:	
Extra:	Decorative surround	Extra:	

Window 1		Window 2	
Type:	Sliding	Type:	Single-hung
Material:	Vinyl	Material:	Vinyl
Features:		Features:	
Extra:	Decorative surround	Extra:	Decorative surround
Form:	Single	Form:	Single; Paired

Window 3		Window 4	
Type:	Sliding	Type:	
Material:	Vinyl	Material:	
Features:		Features:	
Extra:	Decorative surround	Extra:	
Form:	Bay, rounded	Form:	



Primary address: 1027 S VICTORIA AVE
Year built: 1920
District name: Oxford Square Residential Historic District
District recorded: 10/15/2014
Property type/sub type: Residential-Single Family; House
Evaluation: Altered contributor

Property details

Name:	
Resource:	Element of a district
Resource attribute:	HP02. Single family property
Current use:	
Architect:	
Builder:	
Stories:	1 1/2
Original owner:	

Description

Architectural style:	Dutch Colonial Revival; Craftsman
Setting:	Setback from sidewalk
Facade Composition:	Symmetrical
Plan:	Rectangular
Construction:	Wood
Cladding:	Stucco, textured
Details:	
Roof type:	Gambrel
Roof material:	Composition shingle
Roof features:	Dentils; Dormer; Eaves, wide
Chimney:	
Alterations:	Perimeter fence or wall added; Security door(s) added; Security window bars added; Wall cladding replaced; Windows replaced - some
Related features:	Garage, Detached
Landscape features:	
Notes:	

Porch 1		Porch 2	
Type:	Full width; Recessed	Type:	
Enclosure:	Wall, low; Stucco	Enclosure:	
Support type:	Posts	Support type:	
Support material:	Wood	Support material:	

Door 1		Door 2	
Type:	Double	Type:	
Material:	Unknown	Material:	
Features:		Features:	
Extra:	security door	Extra:	

Window 1		Window 2	
Type:	Unknown	Type:	Single-hung
Material:	Unknown	Material:	Vinyl
Features:		Features:	
Extra:		Extra:	
Form:	Unknown	Form:	Single

DRAFT



Primary address: 1032 S VICTORIA AVE
Year built: 1920
District name: Oxford Square Residential Historic District
District recorded: 10/15/2014
Property type/sub type: Residential-Single Family; House
Evaluation: Altered contributor

Property details

Name:	
Resource:	Element of a district
Resource attribute:	HP02. Single family property
Current use:	
Architect:	
Builder:	
Stories:	1
Original owner:	

Description

Architectural style:	No style
Setting:	Setback from sidewalk
Facade Composition:	Asymmetrical
Plan:	Rectangular
Construction:	Wood
Cladding:	Brick; Stucco, smooth; Wood vertical boards
Details:	
Roof type:	Combination; Flat; Gable, crossed; Hipped, pyramidal; Shed
Roof material:	Composition shingle
Roof features:	Exposed rafters
Chimney:	Exterior; Stucco
Alterations:	Addition to rear/side elevation; Awnings added; Perimeter fence or wall added; Porch altered or enclosed; Security window bars added; Wall cladding replaced; Porch wall and porch supports replaced
Related features:	Garage, Detached
Landscape features:	
Notes:	

Porch 1		Porch 2	
Type:	Full width; Projecting; Roof, shed	Type:	
Enclosure:	Wall; Wall, low; Brick; Security bars; wood shutters	Enclosure:	
Support type:	Piers	Support type:	
Support material:	Brick	Support material:	

Door 1		Door 2	
Type:	Unknown	Type:	
Material:	Unknown	Material:	
Features:		Features:	
Extra:		Extra:	

Window 1		Window 2	
Type:	Fixed	Type:	Hopper
Material:	Glass block	Material:	Wood
Features:		Features:	
Extra:		Extra:	
Form:	Single	Form:	Single

Window 3		Window 4	
Type:	Fixed	Type:	Jalousie/louver
Material:	Glass block; Wood	Material:	Aluminum
Features:		Features:	
Extra:	Security bars	Extra:	Security bars
Form:	Single	Form:	Single



Primary address: 1033 S VICTORIA AVE
Year built: 1920
District name: Oxford Square Residential Historic District
District recorded: 10/15/2014
Property type/sub type: Residential-Single Family; House
Evaluation: Non-Contributor

Property details

Name:	
Resource:	Element of a district
Resource attribute:	HP02. Single family property
Current use:	
Architect:	
Builder:	
Stories:	1
Original owner:	

Description

Architectural style:	Spanish Colonial Revival
Setting:	Setback from sidewalk
Facade Composition:	Symmetrical
Plan:	Rectangular
Construction:	Wood
Cladding:	Stucco, textured
Details:	
Roof type:	Flat
Roof material:	Clay tile
Roof features:	Clay tile coping; Parapet, stepped
Chimney:	Exterior; Stucco
Alterations:	Door (primary) replaced; Door (primary) opening or entrance altered; Perimeter fence or wall added; Porch altered or enclosed; Windows replaced - all
Related features:	Garage, Detached
Landscape features:	Lawn
Notes:	

Porch 1		Porch 2	
Type:	Partial width; Projecting; Roof, shed	Type:	
Enclosure:	Balustrade; Wood	Enclosure:	
Support type:	Posts	Support type:	
Support material:	Wood	Support material:	

Door 1		Door 2	
Type:	Single	Type:	
Material:	Metal	Material:	
Features:	Glazed, partially; Paneled	Features:	
Extra:		Extra:	

Window 1		Window 2	
Type:	Sliding	Type:	Fixed
Material:	Vinyl	Material:	Vinyl
Features:		Features:	
Extra:		Extra:	Security bars
Form:	Single	Form:	Single

DRAFT



Primary address: 1036 S VICTORIA AVE
Year built: 2008
District name: Oxford Square Residential Historic District
District recorded: 10/15/2014
Property type/sub type: Residential-Single Family; House
Evaluation: Non-Contributor

Property details

Name:	
Resource:	Element of a district
Resource attribute:	HP02. Single family property
Current use:	
Architect:	
Builder:	
Stories:	2
Original owner:	

Description

Architectural style:	Other
Setting:	Setback from sidewalk
Facade Composition:	Asymmetrical
Plan:	Irregular
Construction:	Wood
Cladding:	Stucco, textured
Details:	
Roof type:	Hipped
Roof material:	Clay tile
Roof features:	
Chimney:	Exterior; Stucco
Alterations:	Perimeter fence or wall added
Related features:	
Landscape features:	
Notes:	second story balcony on facade

Porch 1		Porch 2	
Type:	Entrance porch/stoop; Roof, hipped	Type:	
Enclosure:		Enclosure:	
Support type:	Columns	Support type:	
Support material:	Concrete	Support material:	

Door 1		Door 2	
Type:	Double	Type:	Single
Material:	Unknown	Material:	Metal
Features:	Glazed, partially; Paneled	Features:	Glazed, partially
Extra:	Fanlight	Extra:	Sidelights

Window 1		Window 2	
Type:	Single-hung	Type:	Single-hung
Material:	Vinyl	Material:	Vinyl
Features:		Features:	
Extra:	Decorative surround	Extra:	Decorative surround; fanlight
Form:	Single	Form:	Bay, canted

DRAFT



Primary address: 1037 S VICTORIA AVE
Year built: 1920
District name: Oxford Square Residential Historic District
District recorded: 10/15/2014
Property type/sub type: Residential-Single Family; House
Evaluation: Altered contributor

Property details

Name:	
Resource:	Element of a district
Resource attribute:	HP02. Single family property
Current use:	
Architect:	
Builder:	
Stories:	1
Original owner:	

Description

Architectural style:	Tudor Revival; Craftsman
Setting:	Setback from sidewalk
Facade Composition:	Symmetrical
Plan:	Irregular
Construction:	Wood
Cladding:	Wood clapboards
Details:	
Roof type:	Gable, side; Hipped
Roof material:	Composition shingle
Roof features:	Dormer; Eaves, wide
Chimney:	Exterior; Stucco
Alterations:	Landscape/hardscape altered; Perimeter fence or wall added; Security door(s) added; Security window bars added; Porch supports removed
Related features:	Ancillary Building
Landscape features:	
Notes:	

Porch 1		Porch 2	
Type:	Full width	Type:	
Enclosure:		Enclosure:	
Support type:		Support type:	
Support material:	Unknown	Support material:	

Door 1		Door 2	
Type:	Unknown	Type:	
Material:	Unknown	Material:	
Features:		Features:	
Extra:		Extra:	

Window 1		Window 2	
Type:	Unknown	Type:	
Material:	Unknown	Material:	
Features:		Features:	
Extra:		Extra:	
Form:	Unknown	Form:	

DRAFT



Primary address: 1042 S VICTORIA AVE
Year built: 2003
District name: Oxford Square Residential Historic District
District recorded: 10/15/2014
Property type/sub type: Residential-Single Family; House
Evaluation: Non-Contributor

Property details

Name:	
Resource:	Element of a district
Resource attribute:	HP02. Single family property
Current use:	
Architect:	
Builder:	
Stories:	2
Original owner:	

Description

Architectural style:	Other
Setting:	Setback from sidewalk
Facade Composition:	Asymmetrical
Plan:	Irregular
Construction:	Wood
Cladding:	Stucco, textured
Details:	Applied decoration; Balconette
Roof type:	Gable, front
Roof material:	Slate
Roof features:	Exposed purlins
Chimney:	Exterior; Stucco
Alterations:	Perimeter fence or wall added
Related features:	
Landscape features:	
Notes:	

Porch 1		Porch 2	
Type:	Entrance porch/stoop; Recessed	Type:	
Enclosure:		Enclosure:	
Support type:		Support type:	
Support material:	Stucco; arched entry	Support material:	

Door 1		Door 2	
Type:	Single	Type:	Single
Material:	Metal	Material:	Metal
Features:		Features:	Glazed, fully
Extra:		Extra:	Decorative surround; balconette

Window 1		Window 2	
Type:	Single-hung	Type:	Single-hung
Material:	Vinyl	Material:	Vinyl
Features:		Features:	
Extra:	Decorative surround; Shutters	Extra:	
Form:	Single	Form:	Single

DRAFT



Primary address: 1043 S VICTORIA AVE
Year built: 1920
District name: Oxford Square Residential Historic District
District recorded: 10/15/2014
Property type/sub type: Residential-Single Family; House
Evaluation: Altered contributor

Property details

Name:	
Resource:	Element of a district
Resource attribute:	HP02. Single family property
Current use:	
Architect:	
Builder:	
Stories:	1
Original owner:	

Description

Architectural style:	American Colonial Revival; Craftsman
Setting:	Setback from sidewalk
Facade Composition:	Asymmetrical
Plan:	Rectangular
Construction:	Wood
Cladding:	Asbestos
Details:	
Roof type:	Jerkinhead
Roof material:	Composition shingle
Roof features:	Eaves, wide
Chimney:	Exterior; Brick
Alterations:	Addition to rear/side elevation; Landscape/hardscape altered; Security door(s) added; Security window bars added; Wall cladding replaced; Stair rails replaced
Related features:	Garage, Detached
Landscape features:	
Notes:	

Porch 1		Porch 2	
Type:	Partial width; Projecting; Roof, jerkinhead	Type:	
Enclosure:		Enclosure:	
Support type:	Columns	Support type:	
Support material:	Wood	Support material:	

Door 1		Door 2	
Type:	Single	Type:	
Material:	Unknown	Material:	
Features:		Features:	
Extra:	Sidelights; Security door	Extra:	

Window 1		Window 2	
Type:	Fixed	Type:	Double-hung; Fixed
Material:	Wood	Material:	Wood
Features:	Divided lights	Features:	
Extra:	Security bars	Extra:	Security bars
Form:	Single	Form:	Tripartite

Window 3		Window 4	
Type:	Double-hung	Type:	
Material:	Wood	Material:	
Features:		Features:	
Extra:	Security bars; Screens	Extra:	
Form:	Single; Paired	Form:	



Primary address: 1046 S VICTORIA AVE
Year built: 1921
District name: Oxford Square Residential Historic District
District recorded: 10/15/2014
Property type/sub type: Residential-Single Family; House
Evaluation: Non-Contributor

Property details

Name:	
Resource:	Element of a district
Resource attribute:	HP02. Single family property
Current use:	
Architect:	
Builder:	
Stories:	1
Original owner:	

Description

Architectural style:	Spanish Colonial Revival
Setting:	Setback from sidewalk
Facade Composition:	Asymmetrical
Plan:	Irregular
Construction:	Wood
Cladding:	Stucco, smooth
Details:	
Roof type:	Flat
Roof material:	Unknown
Roof features:	Parapet, flat
Chimney:	Exterior; Stucco
Alterations:	Perimeter fence or wall added; Porch altered or enclosed; Security door(s) added; Security window bars added; Windows replaced - all; Roof replaced with incompatible materials; Re-stuccoed
Related features:	Ancillary Building
Landscape features:	Lawn; Mature vegetation
Notes:	

Porch 1		Porch 2	
Type:	Entrance porch/stoop; Projecting; Roof, shed	Type:	
Enclosure:	Balustrade; Wrought iron	Enclosure:	
Support type:	Posts	Support type:	
Support material:	Wood	Support material:	

Door 1		Door 2	
Type:	Single; Security door	Type:	
Material:	Unknown	Material:	
Features:		Features:	
Extra:		Extra:	

Window 1		Window 2	
Type:	Sliding	Type:	Casement
Material:	Vinyl	Material:	Unknown
Features:		Features:	
Extra:	Security bars	Extra:	
Form:	Single	Form:	Single

DRAFT



Primary address: 1047 S VICTORIA AVE
Year built: 1920
District name: Oxford Square Residential Historic District
District recorded: 10/15/2014
Property type/sub type: Residential-Single Family; House
Evaluation: Altered contributor

Property details

Name:	
Resource:	Element of a district
Resource attribute:	HP02. Single family property
Current use:	
Architect:	
Builder:	
Stories:	1
Original owner:	

Description

Architectural style:	Minimal Traditional; Spanish Colonial Revival
Setting:	Setback from sidewalk
Facade Composition:	Asymmetrical
Plan:	Irregular
Construction:	Wood
Cladding:	Stucco, textured
Details:	
Roof type:	Flat; Gable, crossed
Roof material:	Composition shingle
Roof features:	
Chimney:	Exterior; Stucco
Alterations:	Awnings added; Porch rails altered or replaced; Security door(s) added; Security window bars added; Canopy installed over porch
Related features:	Garage, Detached
Landscape features:	Lawn
Notes:	

Porch 1		Porch 2	
Type:	Partial width; Projecting	Type:	
Enclosure:	Stair rail; Wrought iron	Enclosure:	
Support type:	Posts	Support type:	
Support material:	Wrought iron	Support material:	

Door 1		Door 2	
Type:	Single	Type:	French doors
Material:	Unknown	Material:	Wood
Features:		Features:	Divided lights; Glazed, partially
Extra:	security door	Extra:	

Window 1		Window 2	
Type:	Casement	Type:	Fixed
Material:	Wood	Material:	Wood
Features:	Divided lights	Features:	Divided lights; Stained glass
Extra:	Security bars; Screens	Extra:	Awning
Form:	Bay, canted	Form:	Single

Window 3		Window 4	
Type:	Casement	Type:	
Material:	Wood	Material:	
Features:	Divided lights	Features:	
Extra:		Extra:	
Form:	Single	Form:	



Primary address: 1052 S VICTORIA AVE
Year built: 0
District name: Oxford Square Residential Historic District
District recorded: 10/15/2014
Property type/sub type: Other; Parking Lot
Evaluation: Non-Contributor

Property details

Name:	
Resource:	Element of a district
Resource attribute:	HP39. Other
Current use:	
Architect:	
Builder:	
Stories:	N/A
Original owner:	

Description

Architectural style:	Not Applicable
Setting:	
Facade Composition:	
Plan:	
Construction:	
Cladding:	
Details:	
Roof type:	
Roof material:	
Roof features:	
Chimney:	
Alterations:	
Related features:	
Landscape features:	
Notes:	



Primary address: 1053 S VICTORIA AVE
Year built: 2014
District name: Oxford Square Residential Historic District
District recorded: 10/15/2014
Property type/sub type: Residential-Single Family; House
Evaluation: Non-Contributor

Property details

Name:	
Resource:	Element of a district
Resource attribute:	HP02. Single family property
Current use:	
Architect:	
Builder:	
Stories:	2
Original owner:	

Description

Architectural style:	Other
Setting:	Setback from sidewalk
Facade Composition:	Asymmetrical
Plan:	Rectangular
Construction:	Wood
Cladding:	Stucco, textured
Details:	
Roof type:	Gable, front
Roof material:	Clay tile
Roof features:	Eaves, wide
Chimney:	
Alterations:	Appears to be unaltered
Related features:	Ancillary Building
Landscape features:	
Notes:	Under construction at time of survey; construction walls and scaffolding associated with construction obstructed view of primary facade

Porch 1		Porch 2	
Type:	Unknown	Type:	
Enclosure:		Enclosure:	
Support type:		Support type:	
Support material:		Support material:	

Door 1		Door 2	
Type:	Unknown	Type:	
Material:	Unknown	Material:	
Features:		Features:	
Extra:		Extra:	

Window 1		Window 2	
Type:	Fixed	Type:	Sliding
Material:	Vinyl	Material:	Vinyl
Features:		Features:	
Extra:		Extra:	
Form:	Bay, canted	Form:	Single

DRAFT



Primary address: 1055 S VICTORIA AVE
Other address: 1057 S VICTORIA AVE
Year built: 1946
District name: Oxford Square Residential Historic District
District recorded: 10/15/2014
Property type/sub type: Residential-Single Family; House
Evaluation: Non-Contributor

Property details

Name:	
Resource:	Element of a district
Resource attribute:	HP03. Multiple family property
Current use:	Residential - Multi-Family
Architect:	
Builder:	
Stories:	2
Original owner:	

Description

Architectural style:	No style
Setting:	Corner; Setback from sidewalk
Facade Composition:	Asymmetrical
Plan:	Irregular
Construction:	Wood
Cladding:	Stucco, textured
Details:	
Roof type:	Gable, front; Hipped
Roof material:	Clay tile
Roof features:	Clay tile coping; Eaves, wide
Chimney:	Exterior; Stucco
Alterations:	Addition to rear/side elevation; Perimeter fence or wall added; Roof replaced with incompatible materials; Single-family converted to multi-family; Windows replaced - all; Decorative surrounds added to windows; Wall cladding replaced; Security door added
Related features:	Garage, Detached
Landscape features:	Lawn
Notes:	

Porch 1		Porch 2	
Type:	Entrance porch/stoop	Type:	
Enclosure:		Enclosure:	
Support type:	Posts	Support type:	
Support material:	Wrought iron	Support material:	

Door 1		Door 2	
Type:	Single	Type:	
Material:	Unknown	Material:	
Features:		Features:	
Extra:		Extra:	

Window 1		Window 2	
Type:	Fixed; Single-hung	Type:	Single-hung
Material:	Vinyl	Material:	Vinyl
Features:		Features:	
Extra:	Decorative surround	Extra:	Decorative surround
Form:	Bay, canted	Form:	Single; Paired

Window 3		Window 4	
Type:	Fixed	Type:	Sliding
Material:	Vinyl	Material:	Vinyl
Features:	Octagonal opening	Features:	
Extra:	Decorative surround	Extra:	Decorative surround
Form:	Single	Form:	Single



Primary address: 1056 S VICTORIA AVE
Year built: 0
District name: Oxford Square Residential Historic District
District recorded: 10/15/2014
Property type/sub type: Other; Parking Lot
Evaluation: Non-Contributor

Property details

Name:	
Resource:	Element of a district
Resource attribute:	HP39. Other
Current use:	
Architect:	
Builder:	
Stories:	N/A
Original owner:	

Description

Architectural style:	Not Applicable
Setting:	
Facade Composition:	
Plan:	
Construction:	
Cladding:	
Details:	
Roof type:	
Roof material:	
Roof features:	
Chimney:	
Alterations:	
Related features:	
Landscape features:	
Notes:	



Primary address: 1100 S VICTORIA AVE
Year built: 1922
District name: Oxford Square Residential Historic District
District recorded: 10/15/2014
Property type/sub type: Residential-Single Family; House
Evaluation: Contributor

Property details

Name:	
Resource:	Element of a district
Resource attribute:	HP02. Single family property
Current use:	
Architect:	
Builder:	
Stories:	1
Original owner:	

Description

Architectural style:	Spanish Colonial Revival
Setting:	Corner; Setback from sidewalk
Facade Composition:	Asymmetrical
Plan:	Irregular
Construction:	Wood
Cladding:	Stucco, textured
Details:	
Roof type:	Flat
Roof material:	Unknown
Roof features:	Clay tile coping; Parapet, flat; Parapet, stepped
Chimney:	Exterior; Stucco
Alterations:	Security door(s) added; Security window bars added
Related features:	
Landscape features:	Lawn
Notes:	

Porch 1		Porch 2	
Type:	Entrance porch/stoop; Projecting; Roof, flat	Type:	Courtyard
Enclosure:		Enclosure:	Wall; Stucco
Support type:	Arches	Support type:	
Support material:	Stucco	Support material:	

Door 1		Door 2	
Type:	Single; Security door	Type:	Single
Material:	Unknown	Material:	Wood
Features:	Arched opening, round	Features:	Arched opening, round; Divided lights; Glazed, fully
Extra:		Extra:	Sidelights

Window 1		Window 2	
Type:	Casement; Fixed	Type:	Casement
Material:	Wood	Material:	Wood
Features:	Arched opening, round; Divided lights	Features:	Divided lights
Extra:		Extra:	Security bars
Form:	Tripartite	Form:	Paired

Window 3		Window 4	
Type:	Casement	Type:	Casement; Fixed
Material:	Wood	Material:	Wood
Features:		Features:	Arched opening, round; Divided lights
Extra:	Security bars	Extra:	Security bars
Form:	Single; Paired	Form:	Grouped



Primary address: 1101 S VICTORIA AVE
Year built: 1949
District name: Oxford Square Residential Historic District
District recorded: 10/15/2014
Property type/sub type: Residential-Single Family; House
Evaluation: Non-Contributor

Property details

Name:	
Resource:	Element of a district
Resource attribute:	HP02. Single family property
Current use:	
Architect:	
Builder:	
Stories:	1
Original owner:	

Description

Architectural style:	Minimal Traditional
Setting:	Corner; Setback from sidewalk
Facade Composition:	Asymmetrical
Plan:	Rectangular
Construction:	Wood
Cladding:	Stucco, textured; Wood vertical boards
Details:	metal hood with Scalloped trim over window on primary facade
Roof type:	Gable, crossed; Hipped
Roof material:	Composition shingle
Roof features:	Eaves, wide
Chimney:	Exterior; Stucco
Alterations:	Door (primary) replaced; Garage door replaced; Perimeter fence or wall added; Security window bars added; Windows replaced - all; Landscape/hardscape altered
Related features:	
Landscape features:	Lawn
Notes:	

Porch 1		Porch 2	
Type:	Entrance porch/stoop	Type:	
Enclosure:		Enclosure:	
Support type:		Support type:	
Support material:		Support material:	

Door 1		Door 2	
Type:	Single	Type:	
Material:	Metal	Material:	
Features:	Glazed, partially	Features:	
Extra:	Sidelights	Extra:	

Window 1		Window 2	
Type:	Fixed; Single-hung	Type:	Sliding
Material:	Vinyl	Material:	Vinyl
Features:		Features:	
Extra:	Security bars	Extra:	Security bars; fan light
Form:	Tripartite	Form:	Single

Window 3		Window 4	
Type:	Single-hung	Type:	Fixed; Sliding
Material:	Vinyl	Material:	Vinyl
Features:		Features:	
Extra:		Extra:	
Form:	Paired	Form:	Tripartite



Primary address: 1106 S VICTORIA AVE
Year built: 1923
District name: Oxford Square Residential Historic District
District recorded: 10/15/2014
Property type/sub type: Residential-Single Family; House
Evaluation: Altered contributor No access or not visible

Property details

Name:	
Resource:	Element of a district
Resource attribute:	HP02. Single family property
Current use:	
Architect:	
Builder:	
Stories:	1
Original owner:	

Description

Architectural style:	Craftsman
Setting:	Setback from sidewalk
Facade Composition:	Assymetrical
Plan:	Irregular
Construction:	Wood
Cladding:	Wood clapboards
Details:	
Roof type:	Gable, crossed
Roof material:	Unknown/not visible
Roof features:	
Chimney:	Unknown/not visible
Alterations:	Porte-cochere altered; awniwgs added
Related features:	Garage, Detached
Landscape features:	Heavy vegetation
Notes:	Limited visibility



Primary address: 1107 S VICTORIA AVE
Year built: 1917
District name: Oxford Square Residential Historic District
District recorded: 10/15/2014
Property type/sub type: Residential-Single Family; House
Evaluation: Altered contributor

Property details

Name:	
Resource:	Element of a district
Resource attribute:	HP02. Single family property
Current use:	
Architect:	
Builder:	
Stories:	1
Original owner:	

Description

Architectural style:	Tudor Revival
Setting:	Setback from sidewalk
Facade Composition:	Asymmetrical
Plan:	Rectangular
Construction:	Wood
Cladding:	Stucco, textured
Details:	
Roof type:	Gable, side; Jerkinhead
Roof material:	Composition shingle
Roof features:	
Chimney:	
Alterations:	Awnings added; Windows replaced - all
Related features:	Garage, Detached
Landscape features:	Lawn
Notes:	

Porch 1		Porch 2	
Type:	Partial width; Recessed; roof, jerkinhead	Type:	
Enclosure:	Wall, low; Wood	Enclosure:	
Support type:	Arches	Support type:	
Support material:	Stucco	Support material:	

Door 1		Door 2	
Type:	Single	Type:	
Material:	Wood	Material:	
Features:	Glazed, partially	Features:	
Extra:		Extra:	

Window 1		Window 2	
Type:	Single-hung	Type:	Fixed; Single-hung
Material:	Vinyl	Material:	Vinyl
Features:		Features:	
Extra:		Extra:	
Form:	Single; Paired	Form:	Tripartite

DRAFT



Primary address: 1109 S VICTORIA AVE
Year built: 1921
District name: Oxford Square Residential Historic District
District recorded: 10/15/2014
Property type/sub type: Residential-Single Family; House
Evaluation: Altered contributor

Property details

Name:	
Resource:	Element of a district
Resource attribute:	HP02. Single family property
Current use:	
Architect:	
Builder:	
Stories:	1
Original owner:	

Description

Architectural style:	Spanish Colonial Revival
Setting:	Setback from sidewalk
Facade Composition:	Asymmetrical
Plan:	Rectangular
Construction:	Wood
Cladding:	Stucco, textured
Details:	
Roof type:	Flat; Jerkinhead
Roof material:	Composition shingle
Roof features:	Parapet, stepped
Chimney:	Exterior; Stucco
Alterations:	Roof replaced with incompatible materials; Security door(s) added; Windows replaced - some
Related features:	Garage, Detached
Landscape features:	Lawn
Notes:	

Porch 1		Porch 2	
Type:	Entrance porch/stoop; Projecting; metal hood over entry	Type:	
Enclosure:		Enclosure:	
Support type:		Support type:	
Support material:		Support material:	

Door 1		Door 2	
Type:	Single; Security door	Type:	
Material:	Unknown	Material:	
Features:		Features:	
Extra:		Extra:	

Window 1		Window 2	
Type:	Fixed	Type:	Fixed; Sliding
Material:	Wood	Material:	Vinyl
Features:	Arched opening, pointed	Features:	
Extra:		Extra:	
Form:	Single	Form:	Tripartite

Window 3		Window 4	
Type:	Single-hung	Type:	Sliding
Material:	Vinyl	Material:	Vinyl
Features:		Features:	
Extra:		Extra:	
Form:	Single	Form:	Single



Primary address: 1110 S VICTORIA AVE
Year built: 1920
District name: Oxford Square Residential Historic District
District recorded: 10/15/2014
Property type/sub type: Residential-Single Family; House
Evaluation: Altered contributor

Property details

Name:	
Resource:	Element of a district
Resource attribute:	HP02. Single family property
Current use:	
Architect:	
Builder:	
Stories:	1
Original owner:	

Description

Architectural style:	American Colonial Revival
Setting:	Setback from sidewalk
Facade Composition:	Symmetrical
Plan:	Rectangular
Construction:	Wood
Cladding:	Stucco, textured
Details:	
Roof type:	Jerkinhead
Roof material:	Composition shingle
Roof features:	
Chimney:	Exterior; Stucco
Alterations:	Perimeter fence or wall added; Porch rails altered or replaced; Security door(s) added; Wall cladding replaced; Windows replaced - all; Porch supports altered
Related features:	
Landscape features:	Lawn
Notes:	

Porch 1		Porch 2	
Type:	Partial width; Projecting; Roof, gable	Type:	
Enclosure:	Balustrade; Wrought iron	Enclosure:	
Support type:	Piers	Support type:	
Support material:	Brick	Support material:	

Door 1		Door 2	
Type:	Single; Security door	Type:	
Material:	Unknown	Material:	
Features:		Features:	
Extra:	Sidelights	Extra:	

Window 1		Window 2	
Type:	Sliding	Type:	
Material:	Vinyl	Material:	
Features:		Features:	
Extra:		Extra:	
Form:	Single	Form:	

DRAFT



Primary address: 1111 S VICTORIA AVE
Year built: 1910
District name: Oxford Square Residential Historic District
District recorded: 10/15/2014
Property type/sub type: Residential-Single Family; House
Evaluation: Contributor

Property details

Name:	
Resource:	Element of a district
Resource attribute:	HP02. Single family property
Current use:	
Architect:	
Builder:	
Stories:	1
Original owner:	

Description

Architectural style:	Craftsman
Setting:	Setback from sidewalk
Facade Composition:	Asymmetrical
Plan:	Irregular
Construction:	Wood
Cladding:	Wood clapboards
Details:	
Roof type:	Gable, front
Roof material:	Composition shingle
Roof features:	Bargeboards; Eaves, wide; Exposed purlins; Exposed rafters
Chimney:	Exterior; Brick; Stone
Alterations:	Addition to rear/side elevation
Related features:	Garage, Detached
Landscape features:	Lawn
Notes:	

Porch 1		Porch 2	
Type:	Partial width; Projecting; Roof, gable	Type:	
Enclosure:	Balustrade; Wood	Enclosure:	
Support type:	Piers	Support type:	
Support material:	Stone, arroyo	Support material:	

Door 1		Door 2	
Type:	Single	Type:	
Material:	Wood	Material:	
Features:	Glazed, partially	Features:	
Extra:	Decorative Hardware; Decorative surround	Extra:	

Window 1		Window 2	
Type:	Fixed	Type:	Casement
Material:	Wood	Material:	Wood
Features:		Features:	
Extra:		Extra:	
Form:	Single	Form:	Grouped

DRAFT



Primary address: 1112 S VICTORIA AVE
Year built: 1919
District name: Oxford Square Residential Historic District
District recorded: 10/15/2014
Property type/sub type: Residential-Single Family; House
Evaluation: Altered contributor

Property details

Name:	
Resource:	Element of a district
Resource attribute:	HP02. Single family property
Current use:	
Architect:	
Builder:	
Stories:	1
Original owner:	

Description

Architectural style:	American Colonial Revival
Setting:	Setback from sidewalk
Facade Composition:	Symmetrical
Plan:	Rectangular
Construction:	Wood
Cladding:	Stucco, textured
Details:	Applied decoration
Roof type:	Gable, crossed
Roof material:	Composition shingle
Roof features:	Eaves, wide
Chimney:	Exterior; Stucco
Alterations:	Door (primary) replaced; Perimeter fence or wall added; Porch rails altered or replaced; Wall cladding replaced; Windows replaced - all
Related features:	Garage, Detached
Landscape features:	Lawn
Notes:	

Porch 1		Porch 2	
Type:	Partial width; Projecting; Roof, gable	Type:	
Enclosure:	Balustrade; Wrought iron	Enclosure:	
Support type:	Columns	Support type:	
Support material:	Wood	Support material:	

Door 1		Door 2	
Type:	Double	Type:	
Material:	Wood	Material:	
Features:	Glazed, partially; Paneled	Features:	
Extra:		Extra:	

Window 1		Window 2	
Type:	Sliding	Type:	Single-hung
Material:	Vinyl	Material:	Vinyl
Features:		Features:	
Extra:		Extra:	
Form:	Single	Form:	Single

DRAFT



Primary address: 1116 S VICTORIA AVE
Year built: 1920
District name: Oxford Square Residential Historic District
District recorded: 10/15/2014
Property type/sub type: Residential-Single Family; House
Evaluation: Altered contributor

Property details

Name:	
Resource:	Element of a district
Resource attribute:	HP02. Single family property
Current use:	
Architect:	
Builder:	
Stories:	1
Original owner:	

Description

Architectural style:	Craftsman; American Colonial Revival
Setting:	Setback from sidewalk
Facade Composition:	Symmetrical
Plan:	Rectangular
Construction:	Wood
Cladding:	Wood clapboards
Details:	
Roof type:	Gable, crossed
Roof material:	Composition shingle
Roof features:	Eaves, wide; eyebrow dormer
Chimney:	
Alterations:	Door (primary) replaced; Perimeter fence or wall added; Porch rails altered or replaced; Windows replaced - all
Related features:	
Landscape features:	Lawn
Notes:	

Porch 1		Porch 2	
Type:	Full width; Recessed	Type:	
Enclosure:	Wall, low; Stucco	Enclosure:	
Support type:	Piers	Support type:	
Support material:	Stucco; Wood	Support material:	

Door 1		Door 2	
Type:	Double	Type:	
Material:	Wood	Material:	
Features:	Glazed, partially; Paneled	Features:	
Extra:		Extra:	

Window 1		Window 2	
Type:	Fixed	Type:	Fixed
Material:	Vinyl	Material:	Wood
Features:		Features:	triangular
Extra:		Extra:	
Form:	Paired	Form:	Single

Window 3		Window 4	
Type:	Fixed	Type:	Single-hung
Material:	Vinyl	Material:	Vinyl
Features:	octagonal	Features:	
Extra:		Extra:	
Form:	Single	Form:	Single; Grouped



Primary address: 1117 S VICTORIA AVE
Year built: 1920
District name: Oxford Square Residential Historic District
District recorded: 10/15/2014
Property type/sub type: Residential-Single Family; House
Evaluation: Non-Contributor

Property details

Name:	
Resource:	Element of a district
Resource attribute:	HP02. Single family property
Current use:	
Architect:	
Builder:	
Stories:	1
Original owner:	

Description

Architectural style:	Spanish Colonial Revival
Setting:	Setback from sidewalk
Facade Composition:	Symmetrical
Plan:	Rectangular
Construction:	Wood
Cladding:	Stucco, smooth
Details:	
Roof type:	Flat
Roof material:	Unknown
Roof features:	Parapet, stepped
Chimney:	Exterior; Stucco
Alterations:	Door (primary) opening or entrance altered; Perimeter fence or wall added; Wall cladding replaced; Window openings altered; Windows replaced - all; Door replaced; Parapet altered; Chimney altered
Related features:	Garage, Detached
Landscape features:	Lawn
Notes:	

Porch 1		Porch 2	
Type:	Full width; Projecting; hood over entry	Type:	
Enclosure:		Enclosure:	
Support type:		Support type:	
Support material:		Support material:	

Door 1		Door 2	
Type:	Single	Type:	
Material:	Metal	Material:	
Features:	Glazed, partially; Paneled	Features:	
Extra:	Sidelights	Extra:	

Window 1		Window 2	
Type:	Single-hung	Type:	Single-hung
Material:	Vinyl	Material:	Vinyl
Features:	fan light	Features:	
Extra:		Extra:	Decorative surround
Form:	Single	Form:	Single

DRAFT



Primary address: 1119 S VICTORIA AVE
Year built: 1920
District name: Oxford Square Residential Historic District
District recorded: 10/15/2014
Property type/sub type: Residential-Single Family; House
Evaluation: Altered contributor/Altered contributor

Property details

Name:	
Resource:	Element of a district
Resource attribute:	HP02. Single family property
Current use:	
Architect:	
Builder:	
Stories:	1
Original owner:	

Description

Architectural style:	Craftsman
Setting:	Setback from sidewalk
Facade Composition:	Symmetrical
Plan:	Rectangular
Construction:	Wood
Cladding:	Wood clapboards
Details:	
Roof type:	Jerkinhead
Roof material:	Composition shingle
Roof features:	Eaves, wide; Exposed rafters
Chimney:	Exterior; Brick
Alterations:	Carport added; Security door(s) added; Security window bars added; Windows replaced - some
Related features:	Garage, Detached
Landscape features:	Lawn
Notes:	

Porch 1		Porch 2	
Type:	Partial width; Projecting; Roof, flat; Roof, gable	Type:	
Enclosure:		Enclosure:	
Support type:	Columns	Support type:	
Support material:	Wood	Support material:	

Door 1		Door 2	
Type:	Single	Type:	
Material:	Unknown	Material:	
Features:		Features:	
Extra:	Sidelights	Extra:	

Window 1		Window 2	
Type:	Sliding	Type:	Double-hung
Material:	Aluminum	Material:	Wood
Features:		Features:	
Extra:	Security bars	Extra:	Security bars
Form:	Single	Form:	Single

DRAFT



Primary address: 1122 S VICTORIA AVE
Year built: 1920
District name: Oxford Square Residential Historic District
District recorded: 10/15/2014
Property type/sub type: Residential-Single Family; House
Evaluation: Altered contributor/Altered contributor

Property details

Name:	
Resource:	Element of a district
Resource attribute:	HP02. Single family property
Current use:	
Architect:	
Builder:	
Stories:	1
Original owner:	

Description

Architectural style:	American Colonial Revival; Craftsman
Setting:	Setback from sidewalk
Facade Composition:	Symmetrical
Plan:	Rectangular
Construction:	Wood
Cladding:	Wood clapboards
Details:	
Roof type:	Jerkinhead
Roof material:	Composition shingle
Roof features:	Dormer; Eaves, wide; Exposed rafters; dormers with flared eave
Chimney:	
Alterations:	Porch rails altered or replaced; Security door(s) added; Security window bars added; Windows replaced - some
Related features:	Garage, Detached
Landscape features:	Lawn
Notes:	

Porch 1		Porch 2	
Type:	Full width; Recessed	Type:	
Enclosure:	Stair rail	Enclosure:	
Support type:	Columns	Support type:	
Support material:	Wood	Support material:	

Door 1		Door 2	
Type:	Single; Security door	Type:	
Material:	Unknown	Material:	
Features:		Features:	
Extra:	Sidelights	Extra:	

Window 1		Window 2	
Type:	Fixed	Type:	Double-hung
Material:	Vinyl	Material:	Wood
Features:		Features:	
Extra:	Security bars	Extra:	Security bars
Form:	Paired	Form:	Single; Paired; Grouped

DRAFT



Primary address: 1123 S VICTORIA AVE
Year built: 1920
District name: Oxford Square Residential Historic District
District recorded: 10/15/2014
Property type/sub type: Residential-Single Family; House
Evaluation: Non-Contributor

Property details

Name:	
Resource:	Element of a district
Resource attribute:	HP02. Single family property
Current use:	
Architect:	
Builder:	
Stories:	1
Original owner:	

Description

Architectural style:	American Colonial Revival
Setting:	Setback from sidewalk
Facade Composition:	Symmetrical
Plan:	Irregular
Construction:	Wood
Cladding:	Stucco, textured
Details:	
Roof type:	Jerkinhead
Roof material:	Composition shingle
Roof features:	Eaves, wide
Chimney:	Exterior; Brick
Alterations:	Addition to rear/side elevation; Awnings added; Perimeter fence or wall added; Porch altered or enclosed; Wall cladding replaced; Security window bars added; Sidelights infilled; Security door added; Trellis installed over driveway
Related features:	Garage, Detached
Landscape features:	Lawn
Notes:	

Porch 1		Porch 2	
Type:	Entrance porch/stoop; Projecting	Type:	
Enclosure:		Enclosure:	
Support type:		Support type:	
Support material:		Support material:	

Door 1		Door 2	
Type:	Single	Type:	
Material:	Unknown	Material:	
Features:		Features:	
Extra:	Security door	Extra:	

Window 1		Window 2	
Type:	Sliding	Type:	Fixed
Material:	Vinyl	Material:	Wood
Features:		Features:	Obscure glass; Octagonal opening
Extra:	Security bars	Extra:	
Form:	Single; Grouped	Form:	Single

DRAFT



Primary address: 1126 S VICTORIA AVE
Year built: 1920
District name: Oxford Square Residential Historic District
District recorded: 10/15/2014
Property type/sub type: Residential-Single Family; House
Evaluation: Contributor

Property details

Name:	
Resource:	Element of a district
Resource attribute:	HP02. Single family property
Current use:	
Architect:	
Builder:	
Stories:	1
Original owner:	

Description

Architectural style:	American Colonial Revival
Setting:	Setback from sidewalk
Facade Composition:	Symmetrical
Plan:	Rectangular
Construction:	Wood
Cladding:	Wood clapboards
Details:	
Roof type:	Gable, crossed
Roof material:	Composition shingle
Roof features:	Eaves, wide
Chimney:	Exterior; Brick
Alterations:	Door (primary) replaced; Porch rails altered or replaced
Related features:	Garage, Detached
Landscape features:	Lawn
Notes:	

Porch 1		Porch 2	
Type:	Partial width; Projecting; Roof, gable	Type:	
Enclosure:		Enclosure:	
Support type:	Columns	Support type:	
Support material:	Wood	Support material:	

Door 1		Door 2	
Type:	Single	Type:	
Material:	Wood	Material:	
Features:	Paneled	Features:	
Extra:	Sidelights	Extra:	

Window 1		Window 2	
Type:	Casement	Type:	Double-hung
Material:	Wood	Material:	Wood
Features:	Divided lights	Features:	Divided lights, top sash
Extra:		Extra:	
Form:	Single; Paired	Form:	Single

Window 3		Window 4	
Type:	Casement; Fixed	Type:	Casement
Material:	Wood	Material:	Wood
Features:	Divided lights	Features:	
Extra:		Extra:	
Form:	Bay, squared	Form:	Single



Primary address: 1127 S VICTORIA AVE
Year built: 1920
District name: Oxford Square Residential Historic District
District recorded: 10/15/2014
Property type/sub type: Residential-Single Family; House
Evaluation: Non-Contributor

Property details

Name:	
Resource:	Element of a district
Resource attribute:	HP02. Single family property
Current use:	
Architect:	
Builder:	
Stories:	1
Original owner:	

Description

Architectural style:	American Colonial Revival
Setting:	Setback from sidewalk
Facade Composition:	Symmetrical
Plan:	Rectangular
Construction:	Wood
Cladding:	Wood clapboards
Details:	
Roof type:	Gable, crossed
Roof material:	Composition shingle
Roof features:	Eaves, wide; Exposed rafters
Chimney:	Exterior; Stucco
Alterations:	Awnings added; Door (primary) opening or entrance altered; Porch altered or enclosed; Security window bars added; Windows replaced - all
Related features:	Garage, Detached
Landscape features:	Lawn
Notes:	

Porch 1		Porch 2	
Type:	Entrance porch/stoop; Recessed	Type:	
Enclosure:		Enclosure:	
Support type:		Support type:	
Support material:		Support material:	

Door 1		Door 2	
Type:	Single	Type:	
Material:	Wood	Material:	
Features:	Glazed, partially; Paneled	Features:	
Extra:		Extra:	

Window 1		Window 2	
Type:	Fixed; Sliding	Type:	Sliding
Material:	Vinyl	Material:	Vinyl
Features:		Features:	
Extra:	Security bars	Extra:	Security bars
Form:	Tripartite	Form:	Single

DRAFT



Primary address: 1130 S VICTORIA AVE
Year built: 1921
District name: Oxford Square Residential Historic District
District recorded: 10/15/2014
Property type/sub type: Residential-Single Family; House
Evaluation: Altered contributor/Altered contributor

Property details

Name:	
Resource:	Element of a district
Resource attribute:	HP02. Single family property
Current use:	
Architect:	
Builder:	
Stories:	1
Original owner:	

Description

Architectural style:	Craftsman
Setting:	Setback from sidewalk
Facade Composition:	Asymmetrical
Plan:	Irregular
Construction:	Wood
Cladding:	Asbestos
Details:	
Roof type:	Gable, crossed
Roof material:	Composition shingle
Roof features:	Eaves, wide; Exposed purlins
Chimney:	Exterior; Brick
Alterations:	Porch altered or enclosed; Security door(s) added; Security window bars added; Wall cladding replaced
Related features:	Shed, Storage; Detached carport
Landscape features:	Lawn
Notes:	

Porch 1		Porch 2	
Type:	Entrance porch/stoop	Type:	
Enclosure:		Enclosure:	
Support type:		Support type:	
Support material:		Support material:	

Door 1		Door 2	
Type:	Single; Security door	Type:	
Material:	Unknown	Material:	
Features:		Features:	
Extra:		Extra:	

Window 1		Window 2	
Type:	Casement	Type:	Double-hung
Material:	Wood	Material:	Wood
Features:	Divided lights	Features:	
Extra:	Security bars	Extra:	Security bars
Form:	Paired	Form:	Grouped

DRAFT



Primary address: 1131 S VICTORIA AVE
Year built: 1921
District name: Oxford Square Residential Historic District
District recorded: 10/15/2014
Property type/sub type: Residential-Single Family; House
Evaluation: Altered contributor

Property details

Name:	
Resource:	Element of a district
Resource attribute:	HP02. Single family property
Current use:	
Architect:	
Builder:	
Stories:	1
Original owner:	

Description

Architectural style:	Craftsman
Setting:	Setback from sidewalk
Facade Composition:	Asymmetrical
Plan:	Rectangular
Construction:	Wood
Cladding:	Wood clapboards
Details:	
Roof type:	Gable, front
Roof material:	Composition shingle
Roof features:	Bargeboards; Brackets; Eaves, wide; Exposed rafters
Chimney:	Exterior; Stucco
Alterations:	Carport added; Security door(s) added; Security enclosure added to porch; Porch partially enclosed
Related features:	Garage, Detached
Landscape features:	Lawn
Notes:	

Porch 1		Porch 2	
Type:	Partial width; Recessed	Type:	
Enclosure:	Wall, low; Stone, cut	Enclosure:	
Support type:	Piers	Support type:	
Support material:	Wood	Support material:	

Door 1		Door 2	
Type:	Single	Type:	
Material:	Unknown	Material:	
Features:		Features:	
Extra:		Extra:	

Window 1		Window 2	
Type:	Casement	Type:	Fixed
Material:	Wood	Material:	Wood
Features:		Features:	Divided lights
Extra:		Extra:	
Form:	Grouped	Form:	Single

Window 3		Window 4	
Type:	Double-hung	Type:	
Material:	Wood	Material:	
Features:		Features:	
Extra:		Extra:	
Form:	Single; Paired	Form:	



Primary address: 1135 S VICTORIA AVE
Year built: 1920
District name: Oxford Square Residential Historic District
District recorded: 10/15/2014
Property type/sub type: Residential-Single Family; House
Evaluation: Altered contributor

Property details

Name:	
Resource:	Element of a district
Resource attribute:	HP02. Single family property
Current use:	
Architect:	
Builder:	
Stories:	1
Original owner:	

Description

Architectural style:	American Colonial Revival
Setting:	Setback from sidewalk
Facade Composition:	Symmetrical
Plan:	Rectangular
Construction:	Wood
Cladding:	Stucco, textured; Wood clapboards
Details:	
Roof type:	Jerkinhead
Roof material:	Composition shingle
Roof features:	Dentils; Eaves, wide
Chimney:	Exterior; Brick
Alterations:	Door (primary) replaced; Perimeter fence or wall added; Wall cladding replaced; Windows replaced - all; Porch supports modified
Related features:	Garage, Detached
Landscape features:	Lawn
Notes:	

Porch 1		Porch 2	
Type:	Partial width; Projecting; Roof, flat; Roof, jerkinhead	Type:	
Enclosure:		Enclosure:	
Support type:	Columns; Piers	Support type:	
Support material:	Stucco; Wood	Support material:	

Door 1		Door 2	
Type:	Single	Type:	
Material:	Metal	Material:	
Features:	Glazed, partially; Paneled	Features:	
Extra:	Sidelights	Extra:	

Window 1		Window 2	
Type:	Fixed; Single-hung	Type:	Single-hung; Sliding
Material:	Vinyl	Material:	Vinyl
Features:		Features:	
Extra:		Extra:	
Form:	Bay, canted	Form:	Single

DRAFT



Primary address: 1136 S VICTORIA AVE
Year built: 1929
District name: Oxford Square Residential Historic District
District recorded: 10/15/2014
Property type/sub type: Residential-Single Family; House
Evaluation: Contributor

Property details

Name:	
Resource:	Element of a district
Resource attribute:	HP02. Single family property
Current use:	
Architect:	
Builder:	
Stories:	1
Original owner:	

Description

Architectural style:	Spanish Colonial Revival
Setting:	Setback from sidewalk
Facade Composition:	Asymmetrical
Plan:	Irregular
Construction:	Wood
Cladding:	Stucco, textured
Details:	
Roof type:	Flat; Gable, crossed
Roof material:	Clay tile; Unknown
Roof features:	Clay tile coping; Parapet, flat
Chimney:	Exterior; Stucco
Alterations:	Perimeter fence or wall added; Security door(s) added; Security window bars added
Related features:	Garage, Detached
Landscape features:	Lawn
Notes:	

Porch 1		Porch 2	
Type:	courtyard	Type:	
Enclosure:	Wall, low; Stucco	Enclosure:	
Support type:	Posts	Support type:	
Support material:	Wood	Support material:	

Door 1		Door 2	
Type:	Single; Security door	Type:	French doors; Security door
Material:	Unknown	Material:	Wood
Features:		Features:	Divided lights; Glazed, fully
Extra:		Extra:	

Window 1		Window 2	
Type:	Fixed	Type:	Casement
Material:	Wood	Material:	Wood
Features:		Features:	Divided lights
Extra:	Security bars	Extra:	Security bars
Form:	Single	Form:	Single; Paired

DRAFT



Primary address: 1138 S VICTORIA AVE
Year built: 1923
District name: Oxford Square Residential Historic District
District recorded: 10/15/2014
Property type/sub type: Residential-Single Family; House
Evaluation: Non-Contributor

Property details

Name:	
Resource:	Element of a district
Resource attribute:	HP02. Single family property
Current use:	
Architect:	
Builder:	
Stories:	1
Original owner:	

Description

Architectural style:	American Colonial Revival
Setting:	Setback from sidewalk
Facade Composition:	Asymmetrical
Plan:	Irregular
Construction:	Wood
Cladding:	Wood clapboards
Details:	
Roof type:	Jerkinhead
Roof material:	Composition shingle
Roof features:	Eyebrow dormer
Chimney:	
Alterations:	Addition to primary elevation; Door (primary) opening or entrance altered; Perimeter fence or wall added; Security window bars added; Windows replaced - some; Awnings added; Porch modified; Door replaced
Related features:	Garage, Detached
Landscape features:	Garden
Notes:	

Porch 1		Porch 2	
Type:	Entrance porch/stoop	Type:	
Enclosure:		Enclosure:	
Support type:		Support type:	
Support material:		Support material:	

Door 1		Door 2	
Type:	Single	Type:	
Material:	Wood	Material:	
Features:	Glazed, partially; Paneled	Features:	
Extra:	Awning	Extra:	

Window 1		Window 2	
Type:	Casement; Fixed	Type:	Fixed
Material:	Wood	Material:	Wood
Features:	Divided lights	Features:	
Extra:	Security bars	Extra:	Security bars
Form:	Tripartite	Form:	Single

Window 3		Window 4	
Type:	Sliding	Type:	Fixed; Sliding
Material:	Vinyl	Material:	Vinyl
Features:		Features:	
Extra:	Security bars	Extra:	Security bars
Form:	Single	Form:	Tripartite



Primary address: 1139 S VICTORIA AVE
Year built: 1920
District name: Oxford Square Residential Historic District
District recorded: 10/15/2014
Property type/sub type: Residential-Single Family; House
Evaluation: Contributor

Property details

Name:	
Resource:	Element of a district
Resource attribute:	HP02. Single family property
Current use:	
Architect:	
Builder:	
Stories:	1
Original owner:	

Description

Architectural style:	American Colonial Revival
Setting:	Setback from sidewalk
Facade Composition:	Symmetrical
Plan:	Rectangular
Construction:	Wood
Cladding:	Wood clapboards
Details:	
Roof type:	Jerkinhead
Roof material:	Composition shingle
Roof features:	Dentils; Eaves, wide; Exposed rafters
Chimney:	Exterior; Brick
Alterations:	Appears to be unaltered
Related features:	Garage, Detached
Landscape features:	Lawn
Notes:	

Porch 1		Porch 2	
Type:	Partial width; Projecting; Roof, jerkinhead	Type:	
Enclosure:		Enclosure:	
Support type:	Columns	Support type:	
Support material:	Wood	Support material:	

Door 1		Door 2	
Type:	Single	Type:	
Material:	Wood	Material:	
Features:	Paneled	Features:	
Extra:	Sidelights	Extra:	

Window 1		Window 2	
Type:	Fixed	Type:	Double-hung
Material:	Wood	Material:	Wood
Features:	Divided lights	Features:	Divided lights, top sash
Extra:		Extra:	
Form:	Single; Paired	Form:	Single

Window 3		Window 4	
Type:	Casement	Type:	
Material:	Wood	Material:	
Features:	Divided lights	Features:	
Extra:		Extra:	
Form:	Grouped	Form:	



Primary address: 1142 S VICTORIA AVE
Year built: 1923
District name: Oxford Square Residential Historic District
District recorded: 10/15/2014
Property type/sub type: Residential-Single Family; House
Evaluation: Altered contributor

Property details

Name:	
Resource:	Element of a district
Resource attribute:	HP02. Single family property
Current use:	
Architect:	
Builder:	
Stories:	1
Original owner:	

Description

Architectural style:	Spanish Colonial Revival
Setting:	Setback from sidewalk
Facade Composition:	Asymmetrical
Plan:	Irregular
Construction:	Wood
Cladding:	Stucco, textured
Details:	
Roof type:	Flat
Roof material:	Unknown
Roof features:	Clay tile coping; Parapet, stepped
Chimney:	Exterior; Stucco
Alterations:	Security window bars added; Window openings infilled; Windows replaced - some
Related features:	Garage, Detached
Landscape features:	Lawn
Notes:	

Porch 1		Porch 2	
Type:	Partial width; Projecting; Roof, parapet	Type:	
Enclosure:	Wall, low; Stucco; security bars and door added to porch	Enclosure:	
Support type:	Arches	Support type:	
Support material:	Stucco	Support material:	

Door 1		Door 2	
Type:	Single	Type:	French doors
Material:	Wood	Material:	Wood
Features:	Divided lights; Glazed, fully	Features:	Divided lights; Glazed, fully
Extra:	Sidelights	Extra:	

Window 1		Window 2	
Type:	Single-hung	Type:	Sliding
Material:	Vinyl	Material:	Vinyl
Features:		Features:	
Extra:	Security bars; clay tile hood over paired windows on facade	Extra:	Security bars
Form:	Single; Paired	Form:	Single

DRAFT



Primary address: 1143 S VICTORIA AVE
Year built: 1922
District name: Oxford Square Residential Historic District
District recorded: 10/15/2014
Property type/sub type: Residential-Single Family; House
Evaluation: Altered contributor

Property details

Name:	
Resource:	Element of a district
Resource attribute:	HP02. Single family property
Current use:	
Architect:	
Builder:	
Stories:	1
Original owner:	

Description

Architectural style:	Tudor Revival; Minimal Traditional
Setting:	Setback from sidewalk
Facade Composition:	Asymmetrical
Plan:	Irregular
Construction:	Wood
Cladding:	Stucco, textured; Wood, Board and Batten
Details:	Applied decoration
Roof type:	Gable, crossed
Roof material:	Composition shingle
Roof features:	Flared front gable
Chimney:	Exterior; Stucco
Alterations:	Addition to rear/side elevation; Security door(s) added; Security window bars added; Wall cladding replaced
Related features:	Garage, Detached
Landscape features:	Lawn
Notes:	

Porch 1		Porch 2	
Type:	Partial width; Projecting	Type:	
Enclosure:	Stair rail; Wrought iron	Enclosure:	
Support type:		Support type:	
Support material:		Support material:	

Door 1		Door 2	
Type:	Single	Type:	
Material:	Unknown	Material:	
Features:		Features:	
Extra:		Extra:	

Window 1		Window 2	
Type:	Double-hung	Type:	Casement
Material:	Wood	Material:	Wood
Features:	Divided lights, top sash	Features:	Divided lights
Extra:	Security bars	Extra:	Security bars
Form:	Single; Grouped	Form:	Single

Window 3		Window 4	
Type:	Sliding	Type:	Fixed
Material:	Aluminum	Material:	Wood
Features:		Features:	Divided lights
Extra:	Security bars	Extra:	Security bars
Form:	Single	Form:	Single



Primary address: 1146 S VICTORIA AVE
Year built: 1926
District name: Oxford Square Residential Historic District
District recorded: 10/15/2014
Property type/sub type: Residential-Single Family; House
Evaluation: Altered contributor

Property details

Name:	
Resource:	Element of a district
Resource attribute:	HP02. Single family property
Current use:	
Architect:	
Builder:	
Stories:	1
Original owner:	

Description

Architectural style:	Spanish Colonial Revival
Setting:	Setback from sidewalk
Facade Composition:	Asymmetrical
Plan:	Irregular
Construction:	Wood
Cladding:	Stucco, textured
Details:	Grilles
Roof type:	Flat; Gable, crossed
Roof material:	Clay tile; Unknown
Roof features:	Clay tile coping
Chimney:	Exterior; Stucco
Alterations:	Door (primary) replaced; Windows replaced - some; Decorative surrounds added to some windows; Roof added over porch
Related features:	Ancillary Building
Landscape features:	Lawn
Notes:	

Porch 1		Porch 2	
Type:	Partial width; Recessed; Roof, flat	Type:	
Enclosure:	Lattice, wood wrought iron gate	Enclosure:	
Support type:	Columns	Support type:	
Support material:	Concrete	Support material:	

Door 1		Door 2	
Type:	Single	Type:	
Material:	Wood	Material:	
Features:	Glazed, partially; Paneled	Features:	
Extra:		Extra:	

Window 1		Window 2	
Type:	Casement; Fixed	Type:	Fixed
Material:	Wood	Material:	Vinyl
Features:	Arched opening, round	Features:	Arched opening, round
Extra:	Decorative surround; Grilles	Extra:	Grilles
Form:	Grouped	Form:	Paired

Window 3		Window 4	
Type:	Fixed	Type:	Sliding
Material:	Vinyl	Material:	Vinyl
Features:		Features:	
Extra:		Extra:	
Form:	Single	Form:	Single



Primary address: 1147 S VICTORIA AVE
Year built: 1931
District name: Oxford Square Residential Historic District
District recorded: 10/15/2014
Property type/sub type: Residential-Single Family; House
Evaluation: Non-contributor

Property details

Name:	
Resource:	Element of a district
Resource attribute:	HP02. Single family property
Current use:	
Architect:	
Builder:	
Stories:	1
Original owner:	

Description

Architectural style:	Spanish Colonial Revival
Setting:	Setback from sidewalk
Facade Composition:	Asymmetrical
Plan:	Irregular
Construction:	Wood
Cladding:	Stucco, smooth
Details:	
Roof type:	Flat; Gable, side
Roof material:	Clay tile; Unknown
Roof features:	Clay tile coping; Parapet, flat
Chimney:	Exterior; Stucco
Alterations:	Security window bars added; Windows replaced – some; front façade addition
Related features:	Garage, Detached
Landscape features:	Lawn
Notes:	

Porch 1		Porch 2	
Type:	Entrance porch/stoop; Recessed	Type:	
Enclosure:		Enclosure:	
Support type:	Arches	Support type:	
Support material:	Stucco	Support material:	

Door 1		Door 2	
Type:	Unknown	Type:	
Material:	Unknown	Material:	
Features:		Features:	
Extra:		Extra:	

Window 1		Window 2	
Type:	Fixed	Type:	Sliding
Material:	Wood	Material:	Aluminum; Vinyl
Features:		Features:	
Extra:	Security bars	Extra:	Security bars
Form:	Single	Form:	Single

DRAFT



Primary address: 1148 S VICTORIA AVE
Year built: 1923
District name: Oxford Square Residential Historic District
District recorded: 10/15/2014
Property type/sub type: Residential-Single Family; House
Evaluation: Altered contributor

Property details

Name:	
Resource:	Element of a district
Resource attribute:	HP02. Single family property
Current use:	
Architect:	
Builder:	
Stories:	1
Original owner:	

Description

Architectural style:	Spanish Colonial Revival
Setting:	Setback from sidewalk
Facade Composition:	Asymmetrical
Plan:	Rectangular
Construction:	
Cladding:	Stucco, textured
Details:	Wing wall with security door
Roof type:	Flat; Shed
Roof material:	Unknown
Roof features:	Clay tile coping; Parapet, stepped
Chimney:	
Alterations:	Perimeter fence or wall added; Security window bars added; Security bars added to porch; Re-stuccoed
Related features:	
Landscape features:	Lawn
Notes:	

Porch 1		Porch 2	
Type:	Partial width	Type:	
Enclosure:	Balustrade; Wrought iron	Enclosure:	
Support type:	Arches	Support type:	
Support material:	Stucco	Support material:	

Door 1		Door 2	
Type:	Security door; Unknown	Type:	
Material:	Unknown	Material:	
Features:		Features:	
Extra:		Extra:	

Window 1		Window 2	
Type:	Casement	Type:	
Material:	Wood	Material:	
Features:	Divided lights	Features:	
Extra:	Security bars; Window opening capped by clay tile hood	Extra:	
Form:	Grouped	Form:	

DRAFT



Primary address: 1149 S VICTORIA AVE
Other address: 1151 S VICTORIA AVE
Year built: 1923
District name: Oxford Square Residential Historic District
District recorded: 10/15/2014
Property type/sub type: Residential-Single Family; House
Evaluation: Altered contributor

Property details

Name:	
Resource:	Element of a district
Resource attribute:	HP02. Single family property
Current use:	
Architect:	
Builder:	
Stories:	1
Original owner:	

Description

Architectural style:	American Colonial Revival
Setting:	Setback from sidewalk
Facade Composition:	Symmetrical
Plan:	Rectangular
Construction:	Wood
Cladding:	Wood clapboards
Details:	
Roof type:	Gable, crossed
Roof material:	Composition shingle
Roof features:	Bargeboards; Eaves, wide
Chimney:	Exterior; Brick; Stucco
Alterations:	Door (primary) replaced; Windows replaced - all; Stucco applied to chimney
Related features:	Garage, Detached
Landscape features:	Lawn
Notes:	

Porch 1		Porch 2	
Type:	Partial width; Projecting; Roof, gable	Type:	
Enclosure:	Balustrade; Wood	Enclosure:	
Support type:	Piers	Support type:	
Support material:	Wood	Support material:	

Door 1		Door 2	
Type:	Single	Type:	
Material:	Wood	Material:	
Features:	Glazed, partially	Features:	
Extra:	Sidelights	Extra:	

Window 1		Window 2	
Type:	Single-hung	Type:	Sliding
Material:	Vinyl	Material:	Vinyl
Features:		Features:	
Extra:		Extra:	
Form:	Single; Paired	Form:	Single

DRAFT



Primary address: 1149 S VICTORIA AVE
Year built: 1922
District name: Oxford Square Residential Historic District
District recorded: 10/15/2014
Property type/sub type: Residential-Single Family; House
Evaluation: Non-Contributor

Property details

Name:	
Resource:	Element of a district
Resource attribute:	HP02. Single family property
Current use:	
Architect:	
Builder:	
Stories:	1
Original owner:	

Description

Architectural style:	No style
Setting:	Setback from sidewalk
Facade Composition:	Symmetrical
Plan:	Rectangular
Construction:	Wood
Cladding:	Stucco, textured
Details:	
Roof type:	Hipped
Roof material:	Clay tile; Composition shingle
Roof features:	Eaves, wide; Exposed purlins
Chimney:	Exterior; Brick; Stucco
Alterations:	Addition to rear/side elevation; Perimeter fence or wall added; Wall cladding replaced; Window openings infilled; Windows replaced - all; Security window bars added; Security door added; Chimney altered
Related features:	Garage, Detached
Landscape features:	Lawn
Notes:	

Porch 1		Porch 2	
Type:	Full width; Projecting; Roof, shed	Type:	
Enclosure:	Balustrade; Wood	Enclosure:	
Support type:	Posts	Support type:	
Support material:	Wood	Support material:	

Door 1		Door 2	
Type:	Single; Security door	Type:	
Material:	Unknown	Material:	
Features:		Features:	
Extra:		Extra:	

Window 1		Window 2	
Type:	Fixed; Single-hung	Type:	
Material:	Vinyl	Material:	
Features:		Features:	
Extra:	Security bars	Extra:	
Form:	Tripartite	Form:	

DRAFT



Primary address: 1152 S VICTORIA AVE
Year built: 0
District name: Oxford Square Residential Historic District
District recorded: 10/15/2014
Property type/sub type: Other; Parking Lot
Evaluation: Non-Contributor

Property details

Name:	
Resource:	Element of a district
Resource attribute:	HP39. Other
Current use:	
Architect:	
Builder:	
Stories:	N/A
Original owner:	

Description

Architectural style:	Not Applicable
Setting:	
Facade Composition:	
Plan:	
Construction:	
Cladding:	
Details:	
Roof type:	
Roof material:	
Roof features:	
Chimney:	
Alterations:	
Related features:	
Landscape features:	
Notes:	



Primary address: 1156 S VICTORIA AVE
Year built: 1927
District name: Oxford Square Residential Historic District
District recorded: 10/15/2014
Property type/sub type: Residential-Single Family; House
Evaluation: Contributor

Property details

Name:	
Resource:	Element of a district
Resource attribute:	HP02. Single family property
Current use:	
Architect:	
Builder:	
Stories:	2
Original owner:	

Description

Architectural style:	American Colonial Revival
Setting:	Setback from sidewalk
Facade Composition:	Symmetrical
Plan:	Rectangular
Construction:	Wood
Cladding:	Wood, Board and Batten
Details:	
Roof type:	Gable, side
Roof material:	Composition shingle
Roof features:	Eaves, wide; Exposed rafters
Chimney:	Exterior; Brick
Alterations:	Door (primary) replaced
Related features:	Brick steps
Landscape features:	Lawn
Notes:	

Porch 1		Porch 2	
Type:	Entrance porch/stoop; Projecting; Roof, gable; Broken pediment	Type:	
Enclosure:		Enclosure:	
Support type:	Columns	Support type:	
Support material:	Wood	Support material:	

Door 1		Door 2	
Type:	Single	Type:	
Material:	Metal	Material:	
Features:	Paneled	Features:	
Extra:	Fanlight; Sidelights	Extra:	

Window 1		Window 2	
Type:	Double-hung	Type:	Double-hung
Material:	Wood	Material:	Wood
Features:	Divided lights, top sash	Features:	
Extra:	Shutters	Extra:	Shutters
Form:	Single	Form:	Single

Window 3		Window 4	
Type:	Casement	Type:	Double-hung
Material:	Wood	Material:	Wood
Features:	Divided lights	Features:	Divided lights
Extra:		Extra:	
Form:	Single	Form:	Single



Primary address: 1157 S VICTORIA AVE
Year built: 1924
District name: Oxford Square Residential Historic District
District recorded: 10/15/2014
Property type/sub type: Residential-Single Family; House
Evaluation: Non-Contributor

Property details

Name:	
Resource:	Element of a district
Resource attribute:	HP02. Single family property
Current use:	
Architect:	
Builder:	
Stories:	2
Original owner:	

Description

Architectural style:	No style
Setting:	Setback from sidewalk
Facade Composition:	Asymmetrical
Plan:	Rectangular
Construction:	Wood
Cladding:	Stucco, textured
Details:	
Roof type:	Gable, crossed
Roof material:	Composition shingle
Roof features:	Eaves, wide
Chimney:	
Alterations:	Door (primary) replaced; Door (primary) opening or entrance altered; Security window bars added; Window openings altered; Windows replaced - all; Decorative elements removed; Addition to rear elevation; Security door added
Related features:	Garage, Detached
Landscape features:	Lawn
Notes:	

Porch 1		Porch 2	
Type:	Entrance porch/stoop	Type:	
Enclosure:		Enclosure:	
Support type:		Support type:	
Support material:		Support material:	

Door 1		Door 2	
Type:	Single; Security door	Type:	
Material:	Unknown	Material:	
Features:		Features:	
Extra:		Extra:	

Window 1		Window 2	
Type:	Sliding	Type:	
Material:	Vinyl	Material:	
Features:		Features:	
Extra:		Extra:	
Form:	Single	Form:	

DRAFT



Primary address: 1162 S VICTORIA AVE
Year built: 1921
District name: Oxford Square Residential Historic District
District recorded: 10/15/2014
Property type/sub type: Residential-Single Family; House
Evaluation: Altered contributor

Property details

Name:	
Resource:	Element of a district
Resource attribute:	HP02. Single family property
Current use:	
Architect:	
Builder:	
Stories:	2
Original owner:	

Description

Architectural style:	American Colonial Revival
Setting:	Setback from sidewalk
Facade Composition:	Asymmetrical
Plan:	Irregular
Construction:	Wood
Cladding:	Wood clapboards
Details:	
Roof type:	Hipped, pyramidal
Roof material:	Composition shingle
Roof features:	Eaves, wide
Chimney:	Interior; Brick
Alterations:	Addition to rear/side elevation; Door (primary) replaced; Security window bars added; Windows replaced - some
Related features:	Garage, Detached
Landscape features:	
Notes:	

Porch 1		Porch 2	
Type:	Partial width; Projecting; Roof, gable	Type:	
Enclosure:	Balustrade; Wood	Enclosure:	
Support type:	Posts	Support type:	
Support material:	Wood	Support material:	

Door 1		Door 2	
Type:	Single	Type:	
Material:	Wood	Material:	
Features:	Glazed, partially; Paneled	Features:	
Extra:	Sidelights	Extra:	

Window 1		Window 2	
Type:	Casement; Fixed	Type:	Unknown
Material:	Wood	Material:	Unknown
Features:		Features:	
Extra:		Extra:	Shutters
Form:	Bay, canted	Form:	Single

Window 3		Window 4	
Type:	Sliding	Type:	Casement
Material:	Vinyl	Material:	Wood
Features:		Features:	
Extra:		Extra:	
Form:	Single	Form:	Single



Primary address: 1163 S VICTORIA AVE
Year built: 1924
District name: Oxford Square Residential Historic District
District recorded: 10/15/2014
Property type/sub type: Residential-Single Family; House
Evaluation: Contributor

Property details

Name:	
Resource:	Element of a district
Resource attribute:	HP02. Single family property
Current use:	
Architect:	
Builder:	
Stories:	2
Original owner:	

Description

Architectural style:	American Colonial Revival
Setting:	Setback from sidewalk
Facade Composition:	Symmetrical
Plan:	Rectangular
Construction:	Wood
Cladding:	Wood clapboards
Details:	
Roof type:	Gable, side
Roof material:	Composition shingle
Roof features:	Eaves, wide
Chimney:	Exterior; Brick
Alterations:	Addition to rear/side elevation
Related features:	Garage, Detached
Landscape features:	Lawn
Notes:	Wood trellis over entrance porch

Porch 1		Porch 2	
Type:	Partial width; Projecting; Roof, gable	Type:	
Enclosure:		Enclosure:	
Support type:	Columns	Support type:	
Support material:	Wood	Support material:	

Door 1		Door 2	
Type:	Single	Type:	
Material:	Wood	Material:	
Features:	Paneled	Features:	
Extra:	Fanlight; Sidelights	Extra:	

Window 1		Window 2	
Type:	Double-hung	Type:	Double-hung
Material:	Wood	Material:	Wood
Features:	Divided lights, top sash	Features:	Divided lights, top sash
Extra:		Extra:	Shutters
Form:	Tripartite	Form:	Paired

Window 3		Window 4	
Type:	Casement	Type:	Sliding
Material:	Wood	Material:	Vinyl
Features:	Divided lights	Features:	
Extra:	Shutters	Extra:	
Form:	Paired	Form:	Single



Primary address: 1166 S VICTORIA AVE
Year built: 1922
District name: Oxford Square Residential Historic District
District recorded: 10/15/2014
Property type/sub type: Residential-Single Family; House
Evaluation: Contributor

Property details

Name:	
Resource:	Element of a district
Resource attribute:	HP02. Single family property
Current use:	
Architect:	
Builder:	
Stories:	2
Original owner:	

Description

Architectural style:	American Colonial Revival
Setting:	Setback from sidewalk
Facade Composition:	Symmetrical
Plan:	Rectangular
Construction:	Wood
Cladding:	Stucco, textured
Details:	
Roof type:	Gable, side
Roof material:	Composition shingle
Roof features:	Dormer
Chimney:	Exterior; Stucco
Alterations:	Addition to rear/side elevation
Related features:	Garage, Detached
Landscape features:	Lawn
Notes:	

Porch 1		Porch 2	
Type:	Full width; Projecting	Type:	
Enclosure:		Enclosure:	
Support type:		Support type:	
Support material:		Support material:	

Door 1		Door 2	
Type:	Single	Type:	
Material:	Wood	Material:	
Features:	Vertical boards	Features:	
Extra:	Projecting surround	Extra:	

Window 1		Window 2	
Type:	Casement	Type:	Casement
Material:	Wood	Material:	Wood
Features:	Divided lights	Features:	Divided lights
Extra:	Shutters	Extra:	
Form:	Single; Paired	Form:	Single

DRAFT



Primary address: 1167 S VICTORIA AVE
Year built: 1935
District name: Oxford Square Residential Historic District
District recorded: 10/15/2014
Property type/sub type: Residential-Single Family; House
Evaluation: Contributor

Property details

Name:	
Resource:	Element of a district
Resource attribute:	HP02. Single family property
Current use:	
Architect:	
Builder:	
Stories:	2
Original owner:	

Description

Architectural style:	American Colonial Revival
Setting:	Setback from sidewalk
Facade Composition:	Symmetrical
Plan:	Rectangular
Construction:	Wood
Cladding:	Wood, Board and Batten
Details:	
Roof type:	Gable, side
Roof material:	Slate
Roof features:	
Chimney:	Exterior; Brick
Alterations:	Addition to rear/side elevation
Related features:	Garage, Detached
Landscape features:	Lawn
Notes:	Wrought iron detail on top of entrance porch

Porch 1		Porch 2	
Type:	Entrance porch/stoop; Projecting	Type:	
Enclosure:		Enclosure:	
Support type:	Columns	Support type:	
Support material:	Wood	Support material:	

Door 1		Door 2	
Type:	Single	Type:	
Material:	Wood	Material:	
Features:	Paneled	Features:	
Extra:	Fanlight; Sidelights	Extra:	

Window 1		Window 2	
Type:	Double-hung	Type:	Fixed
Material:	Wood	Material:	Wood
Features:	Divided lights	Features:	Divided lights
Extra:	Shutters	Extra:	
Form:	Single; Paired	Form:	Grouped

DRAFT



Primary address: 1170 S VICTORIA AVE
Year built: 1980
District name: Oxford Square Residential Historic District
District recorded: 10/15/2014
Property type/sub type: Residential-Single Family; House
Evaluation: Non-Contributor

Property details

Name:	
Resource:	Element of a district
Resource attribute:	HP02. Single family property
Current use:	
Architect:	
Builder:	
Stories:	1
Original owner:	

Description

Architectural style:	Ranch, Traditional
Setting:	Setback from sidewalk
Facade Composition:	Asymmetrical
Plan:	Rectangular
Construction:	Wood
Cladding:	Stucco, textured
Details:	
Roof type:	Gable, front; Hipped
Roof material:	Composition shingle
Roof features:	Eaves, wide; Exposed rafters
Chimney:	
Alterations:	Appears to be unaltered
Related features:	Garage, Detached
Landscape features:	Lawn
Notes:	

Porch 1		Porch 2	
Type:	Entrance porch/stoop; Recessed	Type:	
Enclosure:	Stair rail; Wrought iron	Enclosure:	
Support type:		Support type:	
Support material:		Support material:	

Door 1		Door 2	
Type:	Double	Type:	
Material:	Wood	Material:	
Features:	Paneled	Features:	
Extra:		Extra:	

Window 1		Window 2	
Type:	Fixed; Sliding	Type:	Sliding
Material:	Aluminum	Material:	Aluminum
Features:		Features:	
Extra:		Extra:	
Form:	Tripartite	Form:	Single

DRAFT



Primary address: 1171 S VICTORIA AVE
Year built: 1924
District name: Oxford Square Residential Historic District
District recorded: 10/15/2014
Property type/sub type: Residential-Single Family; House
Evaluation: Contributor

Property details

Name:	
Resource:	Element of a district
Resource attribute:	HP02. Single family property
Current use:	
Architect:	
Builder:	
Stories:	2
Original owner:	

Description

Architectural style:	Neoclassical
Setting:	Setback from sidewalk
Facade Composition:	Symmetrical
Plan:	Rectangular
Construction:	Wood
Cladding:	Wood clapboards
Details:	Partial-width cantilevered balcony with iron work over entry door
Roof type:	Gable, crossed
Roof material:	Composition shingle
Roof features:	Dentils; Eaves, wide
Chimney:	Exterior; Brick
Alterations:	Appears to be unaltered
Related features:	Garage, Detached
Landscape features:	Lawn
Notes:	

Porch 1		Porch 2	
Type:	Full width; Projecting	Type:	
Enclosure:		Enclosure:	
Support type:	Columns	Support type:	
Support material:	Wood	Support material:	

Door 1		Door 2	
Type:	Single	Type:	Single
Material:	Wood	Material:	Wood
Features:	Arched opening, round; Paneled	Features:	Divided lights; Glazed, fully; Wood screen
Extra:	Fanlight; Sidelights	Extra:	

Window 1		Window 2	
Type:	Double-hung	Type:	Sliding
Material:	Wood	Material:	Vinyl
Features:	Divided lights, top sash	Features:	
Extra:	Shutters	Extra:	
Form:	Single	Form:	Single

Window 3		Window 4	
Type:	Double-hung	Type:	Fixed
Material:	Wood	Material:	Wood
Features:		Features:	Arched opening, round; Divided lights
Extra:		Extra:	
Form:	Single	Form:	Single



Primary address: 1174 S VICTORIA AVE
Year built: 1922
District name: Oxford Square Residential Historic District
District recorded: 10/15/2014
Property type/sub type: Residential-Single Family; House
Evaluation: Contributor

Property details

Name:	
Resource:	Element of a district
Resource attribute:	HP02. Single family property
Current use:	
Architect:	
Builder:	
Stories:	2
Original owner:	

Description

Architectural style:	American Colonial Revival
Setting:	Setback from sidewalk
Facade Composition:	Symmetrical
Plan:	Irregular
Construction:	Wood
Cladding:	Wood clapboards
Details:	
Roof type:	Gable, side; Hipped
Roof material:	Composition shingle
Roof features:	
Chimney:	Exterior; Brick
Alterations:	Appears to be unaltered
Related features:	Garage, Detached
Landscape features:	Lawn
Notes:	Wrought iron detail on top of entrance porch

Porch 1		Porch 2	
Type:	Entrance porch/stoop; Projecting	Type:	
Enclosure:		Enclosure:	
Support type:	Columns	Support type:	
Support material:	Wood	Support material:	

Door 1		Door 2	
Type:	Single	Type:	
Material:	Wood	Material:	
Features:	Paneled	Features:	
Extra:	Fanlight; Sidelights with leaded glass	Extra:	

Window 1		Window 2	
Type:	Double-hung	Type:	Double-hung
Material:	Wood	Material:	Wood
Features:	Divided lights, top sash	Features:	Arched opening, round; Divided lights, top sash
Extra:	Shutters; Lintels on first story windows	Extra:	Decorative surround; Keystone at top of surround
Form:	Paired	Form:	Single

Window 3		Window 4	
Type:	Double-hung	Type:	Casement
Material:	Wood	Material:	Wood
Features:	Divided lights, top sash	Features:	
Extra:		Extra:	
Form:	Single	Form:	Single



Primary address: 1175 S VICTORIA AVE
Year built: 1925
District name: Oxford Square Residential Historic District
District recorded: 10/15/2014
Property type/sub type: Residential-Single Family; House
Evaluation: Contributor

Property details

Name:	
Resource:	Element of a district
Resource attribute:	HP02. Single family property
Current use:	
Architect:	
Builder:	
Stories:	2
Original owner:	

Description

Architectural style:	Spanish Colonial Revival
Setting:	Setback from sidewalk
Facade Composition:	Asymmetrical
Plan:	Rectangular
Construction:	Wood
Cladding:	Stucco, smooth
Details:	Grilles
Roof type:	Flat; Hipped
Roof material:	Clay tile; Unknown
Roof features:	Clay tile coping; Parapet, flat
Chimney:	Exterior; Stucco
Alterations:	Awnings added; Porch rails altered or replaced; Security window bars added
Related features:	Garage, Detached; Steps, Concrete
Landscape features:	Lawn
Notes:	

Porch 1		Porch 2	
Type:	Entrance porch/stoop; Roof, shed	Type:	
Enclosure:	Wall	Enclosure:	
Support type:	Arches	Support type:	
Support material:	Stucco	Support material:	

Door 1		Door 2	
Type:	Single	Type:	French doors
Material:	Wood	Material:	Wood
Features:	Paneled	Features:	Divided lights
Extra:		Extra:	

Window 1		Window 2	
Type:	Fixed	Type:	Double-hung
Material:	Wood	Material:	Wood
Features:		Features:	Divided lights
Extra:		Extra:	
Form:	Single	Form:	Single

Window 3		Window 4	
Type:	Fixed	Type:	
Material:	Glass block	Material:	
Features:		Features:	
Extra:		Extra:	
Form:	Single	Form:	



Primary address: 1178 S VICTORIA AVE
Year built: 1910
District name: Oxford Square Residential Historic District
District recorded: 10/15/2014
Property type/sub type: Residential-Single Family; House
Evaluation: Contributor

Property details

Name:	
Resource:	Element of a district
Resource attribute:	HP02. Single family property
Current use:	
Architect:	
Builder:	
Stories:	2
Original owner:	

Description

Architectural style:	Mediterranean Revival; Prairie
Setting:	Setback from sidewalk
Facade Composition:	Asymmetrical
Plan:	Rectangular
Construction:	Wood
Cladding:	Stucco, textured
Details:	
Roof type:	Flat
Roof material:	Unknown
Roof features:	Dentils; Eaves, wide; Parapet, flat
Chimney:	Exterior; Stucco
Alterations:	Garage altered or replaced
Related features:	Garage, Detached; Steps, Concrete
Landscape features:	Lawn
Notes:	full width balcony

Porch 1		Porch 2	
Type:	Partial width; Projecting; Roof, flat	Type:	
Enclosure:	Wall, low; Stone	Enclosure:	
Support type:	Piers	Support type:	
Support material:	Stucco; arched openings	Support material:	

Door 1		Door 2	
Type:	Single	Type:	Double; French doors
Material:	Wood	Material:	Wood
Features:	Glazed, partially	Features:	Divided lights; Glazed, fully
Extra:	Decorative Hardware	Extra:	

Window 1		Window 2	
Type:	Fixed	Type:	Double-hung
Material:	Aluminum; Wood; one half of paired window on side elevation has aluminum material	Material:	Wood
Features:		Features:	
Extra:		Extra:	
Form:	Single; Paired	Form:	Single; Paired

Window 3		Window 4	
Type:	Fixed	Type:	Casement; Fixed
Material:	Wood	Material:	Wood
Features:		Features:	Divided lights
Extra:		Extra:	
Form:	Paired	Form:	Bay, squared



Primary address: 1179 S VICTORIA AVE
Year built: 1930
District name: Oxford Square Residential Historic District
District recorded: 10/15/2014
Property type/sub type: Residential-Single Family; House
Evaluation: Altered contributor

Property details

Name:	
Resource:	Element of a district
Resource attribute:	HP02. Single family property
Current use:	
Architect:	
Builder:	
Stories:	2
Original owner:	

Description

Architectural style:	Tudor Revival
Setting:	Setback from sidewalk
Facade Composition:	Asymmetrical
Plan:	Rectangular
Construction:	Wood
Cladding:	Half timbering; Stucco, smooth
Details:	
Roof type:	Gable, front; Hipped
Roof material:	Slate
Roof features:	Bargeboards; Dormer; Eaves, wide; Exposed rafters
Chimney:	
Alterations:	Door (primary) replaced; Windows replaced - some
Related features:	Garage, Detached; Steps, Concrete
Landscape features:	Lawn
Notes:	

Porch 1		Porch 2	
Type:	Entrance porch/stoop; Tudor arch entry	Type:	
Enclosure:	Wall, low	Enclosure:	
Support type:	Arches	Support type:	
Support material:	Stucco	Support material:	

Door 1		Door 2	
Type:	Single	Type:	
Material:	Wood	Material:	
Features:	Glazed, partially; Paneled	Features:	
Extra:		Extra:	

Window 1		Window 2	
Type:	Casement	Type:	Casement; Fixed
Material:	Wood	Material:	Wood
Features:		Features:	Leaded glass
Extra:		Extra:	
Form:	Grouped	Form:	Bay, canted

Window 3		Window 4	
Type:	Single-hung	Type:	Double-hung
Material:	Vinyl	Material:	Wood
Features:		Features:	
Extra:		Extra:	
Form:	Paired	Form:	Single



Primary address: 1180 S VICTORIA AVE
Year built: 1923
District name: Oxford Square Residential Historic District
District recorded: 10/15/2014
Property type/sub type: Residential-Single Family; House
Evaluation: Altered contributor

Property details

Name:	
Resource:	Element of a district
Resource attribute:	HP02. Single family property
Current use:	
Architect:	
Builder:	
Stories:	2
Original owner:	

Description

Architectural style:	Spanish Colonial Revival
Setting:	Setback from sidewalk
Facade Composition:	Asymmetrical
Plan:	Irregular
Construction:	Wood
Cladding:	Stucco, textured
Details:	
Roof type:	Flat
Roof material:	Unknown
Roof features:	Clay tile coping
Chimney:	Exterior; Stucco
Alterations:	Addition to rear/side elevation; Windows replaced - some
Related features:	Garage, Detached
Landscape features:	Lawn
Notes:	

Porch 1		Porch 2	
Type:	Entrance porch/stoop; Projecting; Roof, shed	Type:	
Enclosure:	Wall, low; Stucco	Enclosure:	
Support type:		Support type:	
Support material:	Stucco; arched entry	Support material:	

Door 1		Door 2	
Type:	Single	Type:	
Material:	Wood	Material:	
Features:	Glazed, partially; Paneled	Features:	
Extra:	Decorative Hardware	Extra:	

Window 1		Window 2	
Type:	Fixed	Type:	Casement; Fixed
Material:	Wood	Material:	Vinyl
Features:	Arched opening, round	Features:	
Extra:		Extra:	hood over window on primary facade
Form:	Tripartite	Form:	Tripartite

Window 3		Window 4	
Type:	Single-hung	Type:	Casement
Material:	Vinyl	Material:	Vinyl
Features:		Features:	
Extra:		Extra:	
Form:	Single	Form:	Single



Primary address: 1181 S VICTORIA AVE
Year built: 1923
District name: Oxford Square Residential Historic District
District recorded: 10/15/2014
Property type/sub type: Residential-Single Family; House
Evaluation: Altered contributor

Property details

Name:	
Resource:	Element of a district
Resource attribute:	HP02. Single family property
Current use:	
Architect:	
Builder:	
Stories:	2
Original owner:	

Description

Architectural style:	Tudor Revival; Craftsman
Setting:	Setback from sidewalk
Facade Composition:	Asymmetrical
Plan:	Rectangular
Construction:	Wood
Cladding:	Stucco, smooth
Details:	Applied decoration
Roof type:	Gable, crossed
Roof material:	Composition shingle
Roof features:	Bargeboards; Brackets
Chimney:	Exterior; Brick
Alterations:	Landscape/hardscape altered; Porch rails altered or replaced; Wall cladding replaced; Windows replaced - some
Related features:	Garage, Detached
Landscape features:	
Notes:	

Porch 1		Porch 2	
Type:	Partial width; Projecting; Roof, gable	Type:	
Enclosure:	Balustrade; Brick; Wood	Enclosure:	
Support type:	Piers	Support type:	
Support material:	Brick	Support material:	

Door 1		Door 2	
Type:	Single; Security door	Type:	
Material:	Unknown	Material:	
Features:		Features:	
Extra:	Sidelights	Extra:	

Window 1		Window 2	
Type:	Fixed	Type:	Casement
Material:	Wood	Material:	Wood
Features:		Features:	Divided lights
Extra:		Extra:	
Form:	Single	Form:	Single

Window 3		Window 4	
Type:	Sliding	Type:	Jalousie/louwer
Material:	Vinyl	Material:	Aluminum
Features:		Features:	
Extra:		Extra:	
Form:	Paired	Form:	Paired



Primary address: 1182 S VICTORIA AVE
Year built: 1924
District name: Oxford Square Residential Historic District
District recorded: 10/15/2014
Property type/sub type: Residential-Single Family; House
Evaluation: Altered contributor

Property details

Name:	
Resource:	Element of a district
Resource attribute:	HP02. Single family property
Current use:	
Architect:	
Builder:	
Stories:	2
Original owner:	

Description

Architectural style:	Mediterranean Revival
Setting:	Setback from sidewalk
Facade Composition:	Symmetrical
Plan:	Rectangular
Construction:	Wood
Cladding:	Stucco, smooth
Details:	Balconette; Grilles
Roof type:	Flat; Hipped
Roof material:	Clay tile
Roof features:	Clay tile coping
Chimney:	Exterior; Stucco
Alterations:	Addition to rear/side elevation; Awnings added; Security window bars added; Some windows infilled on side elevation
Related features:	Garage, Detached; Steps, Concrete
Landscape features:	Lawn
Notes:	

Porch 1		Porch 2	
Type:	Entrance porch/stoop; Recessed; arched entryway with decorative surround	Type:	
Enclosure:		Enclosure:	
Support type:		Support type:	
Support material:		Support material:	

Door 1		Door 2	
Type:	Single	Type:	
Material:	Wood	Material:	
Features:	Paneled	Features:	
Extra:	Sidelights	Extra:	

Window 1		Window 2	
Type:	Casement	Type:	Casement
Material:	Wood	Material:	Wood
Features:	Divided lights	Features:	Divided lights
Extra:	Awning	Extra:	Awning; balconette
Form:	Grouped	Form:	Paired

Window 3		Window 4	
Type:	Casement	Type:	Double-hung
Material:	Wood	Material:	Wood
Features:	Divided lights	Features:	
Extra:	balconette	Extra:	grilles
Form:	Single	Form:	Single; Paired



Primary address: 1185 S VICTORIA AVE
Year built: 1925
District name: Oxford Square Residential Historic District
District recorded: 10/15/2014
Property type/sub type: Residential-Single Family; House
Evaluation: Contributor

Property details

Name:	
Resource:	Element of a district
Resource attribute:	HP02. Single family property
Current use:	
Architect:	
Builder:	
Stories:	2
Original owner:	

Description

Architectural style:	Mediterranean Revival; Craftsman
Setting:	Setback from sidewalk
Facade Composition:	Asymmetrical
Plan:	Irregular
Construction:	Wood
Cladding:	Stucco, smooth
Details:	
Roof type:	Hipped
Roof material:	Clay tile
Roof features:	Brackets; Eaves, wide
Chimney:	Exterior; Brick
Alterations:	Security door(s) added; Security window bars added
Related features:	Garage, Detached; Steps, Concrete
Landscape features:	Lawn
Notes:	Second stony balcony with stepped parapet wall

Porch 1		Porch 2	
Type:	Full width; Projecting	Type:	
Enclosure:	Wall, low; Brick	Enclosure:	
Support type:	Piers	Support type:	
Support material:	Brick	Support material:	

Door 1		Door 2	
Type:	Single; Security door	Type:	Single; Security door
Material:	Unknown	Material:	Unknown
Features:		Features:	
Extra:	Sidelights	Extra:	

Window 1		Window 2	
Type:	Double-hung	Type:	Double-hung
Material:	Wood	Material:	Wood
Features:		Features:	
Extra:		Extra:	
Form:	Tripartite	Form:	Single; Paired

DRAFT



Primary address: 1186 S VICTORIA AVE
Year built: 1923
District name: Oxford Square Residential Historic District
District recorded: 10/15/2014
Property type/sub type: Residential-Single Family; House
Evaluation: Contributor

Property details

Name:	
Resource:	Element of a district
Resource attribute:	HP02. Single family property
Current use:	
Architect:	
Builder:	
Stories:	2
Original owner:	

Description

Architectural style:	Tudor Revival
Setting:	Setback from sidewalk
Facade Composition:	Asymmetrical
Plan:	Rectangular
Construction:	Wood
Cladding:	Stucco, smooth
Details:	Grilles
Roof type:	Gable, front; Hipped
Roof material:	Composition shingle
Roof features:	
Chimney:	Exterior; Stucco
Alterations:	Door (primary) replaced
Related features:	Garage, Detached; Steps, Concrete
Landscape features:	Lawn
Notes:	

Porch 1		Porch 2	
Type:	Entrance porch/stoop; Recessed; arched opening	Type:	
Enclosure:		Enclosure:	
Support type:		Support type:	
Support material:		Support material:	

Door 1		Door 2	
Type:	Single	Type:	
Material:	Metal	Material:	
Features:	Glazed, partially; Paneled	Features:	
Extra:		Extra:	

Window 1		Window 2	
Type:	Casement; Fixed	Type:	Double-hung
Material:	Wood	Material:	Wood
Features:	Divided lights; fan light	Features:	Divided lights, top sash
Extra:		Extra:	
Form:	Palladian	Form:	Single; Paired

Window 3		Window 4	
Type:	Double-hung	Type:	
Material:	Wood	Material:	
Features:		Features:	
Extra:	Security bars	Extra:	
Form:	Single; Paired	Form:	



Primary address: 1189 S VICTORIA AVE
Year built: 1950
District name: Oxford Square Residential Historic District
District recorded: 10/15/2014
Property type/sub type: Residential-Single Family; House
Evaluation: Non-Contributor

Property details

Name:	
Resource:	Element of a district
Resource attribute:	HP02. Single family property
Current use:	
Architect:	
Builder:	
Stories:	1
Original owner:	

Description

Architectural style:	Ranch, Traditional
Setting:	Setback from sidewalk
Facade Composition:	Asymmetrical
Plan:	Irregular
Construction:	Wood
Cladding:	Stucco, smooth
Details:	
Roof type:	Hipped
Roof material:	Composition shingle
Roof features:	
Chimney:	Exterior; Brick
Alterations:	Door (primary) replaced; Garage altered or replaced
Related features:	
Landscape features:	Lawn
Notes:	

Porch 1		Porch 2	
Type:	Entrance porch/stoop; Recessed	Type:	
Enclosure:		Enclosure:	
Support type:		Support type:	
Support material:		Support material:	

Door 1		Door 2	
Type:	Single	Type:	
Material:	Wood	Material:	
Features:	Paneled	Features:	
Extra:	Sidelights	Extra:	

Window 1		Window 2	
Type:	Casement; Double-hung	Type:	Fixed
Material:	Wood	Material:	Unknown
Features:		Features:	
Extra:		Extra:	
Form:	Bay, canted	Form:	Single

DRAFT



Primary address: 1190 S VICTORIA AVE
Year built: 1922
District name: Oxford Square Residential Historic District
District recorded: 10/15/2014
Property type/sub type: Residential-Single Family; House
Evaluation: Altered contributor

Property details

Name:	
Resource:	Element of a district
Resource attribute:	HP02. Single family property
Current use:	
Architect:	
Builder:	
Stories:	2
Original owner:	

Description

Architectural style:	Craftsman
Setting:	Setback from sidewalk
Facade Composition:	Symmetrical
Plan:	Rectangular
Construction:	Wood
Cladding:	Unknown
Details:	
Roof type:	Gable, crossed
Roof material:	Composition shingle
Roof features:	Eaves, wide; Exposed purlins; Exposed rafters
Chimney:	Exterior; Stucco
Alterations:	Door (primary) replaced; Security window bars added; Wall cladding replaced; Windows replaced - some
Related features:	Garage, Detached; Steps, Concrete
Landscape features:	Lawn
Notes:	

Porch 1		Porch 2	
Type:	Partial width; Projecting; Roof, gable	Type:	
Enclosure:	Wall, low; Stucco	Enclosure:	
Support type:	Piers	Support type:	
Support material:	Stucco	Support material:	

Door 1		Door 2	
Type:	Single	Type:	
Material:	Wood	Material:	
Features:	Glazed, partially; Paneled	Features:	
Extra:		Extra:	

Window 1		Window 2	
Type:	Fixed; Single-hung	Type:	Single-hung
Material:	Vinyl; Wood	Material:	Vinyl
Features:		Features:	
Extra:		Extra:	
Form:	Tripartite	Form:	Single

Window 3		Window 4	
Type:	Double-hung	Type:	
Material:	Wood	Material:	
Features:		Features:	
Extra:	Security bars	Extra:	
Form:	Single	Form:	



Primary address: 1193 S VICTORIA AVE
Year built: 1924
District name: Oxford Square Residential Historic District
District recorded: 10/15/2014
Property type/sub type: Residential-Single Family; House
Evaluation: Contributor

Property details

Name:	
Resource:	Element of a district
Resource attribute:	HP02. Single family property
Current use:	
Architect:	
Builder:	
Stories:	2
Original owner:	

Description

Architectural style:	Mediterranean Revival; American Colonial Revival
Setting:	Corner; Setback from sidewalk
Facade Composition:	Symmetrical
Plan:	Rectangular
Construction:	Wood
Cladding:	Stucco, smooth
Details:	Applied decoration
Roof type:	Gable, side
Roof material:	Composition shingle
Roof features:	Eaves, wide; Exposed purlins; Exposed rafters
Chimney:	Exterior; Stucco
Alterations:	Door (primary) replaced; Security window bars added
Related features:	Garage, Detached; Steps, Concrete
Landscape features:	Lawn
Notes:	Second story balcony over entrance porch; patios flanking entrance porch

Porch 1		Porch 2	
Type:	Partial width; Projecting	Type:	
Enclosure:		Enclosure:	
Support type:	Arches; Columns	Support type:	
Support material:	Concrete; Stucco	Support material:	

Door 1		Door 2	
Type:	Single	Type:	
Material:	Metal	Material:	
Features:	Paneled	Features:	
Extra:	Sidelights	Extra:	

Window 1		Window 2	
Type:	Casement	Type:	Double-hung
Material:	Wood	Material:	Wood
Features:	Divided lights	Features:	Divided lights, top sash
Extra:		Extra:	
Form:	Paired	Form:	Single

Window 3		Window 4	
Type:	Casement	Type:	
Material:	Wood	Material:	
Features:	Divided lights	Features:	
Extra:		Extra:	
Form:	Paired	Form:	



Primary address: 1194 S VICTORIA AVE
Year built: 1924
District name: Oxford Square Residential Historic District
District recorded: 10/15/2014
Property type/sub type: Residential-Single Family; House
Evaluation: Altered contributor

Property details

Name:	
Resource:	Element of a district
Resource attribute:	HP02. Single family property
Current use:	
Architect:	
Builder:	
Stories:	2
Original owner:	

Description

Architectural style:	Mediterranean Revival
Setting:	Setback from sidewalk
Facade Composition:	Asymmetrical
Plan:	Rectangular
Construction:	Wood
Cladding:	Stucco, smooth
Details:	
Roof type:	Hipped
Roof material:	Composition shingle
Roof features:	Eaves, wide
Chimney:	Exterior; Stucco
Alterations:	Windows replaced - some
Related features:	Garage, Detached; Steps, Concrete
Landscape features:	Mature vegetation
Notes:	

Porch 1		Porch 2	
Type:	Full width; Projecting; Roof, flat	Type:	
Enclosure:	Wall, low; Stucco; Porch enclosure features concrete capping	Enclosure:	
Support type:		Support type:	
Support material:		Support material:	

Door 1		Door 2	
Type:	Single	Type:	Single
Material:	Wood	Material:	Wood
Features:	Paneled	Features:	Divided lights; Glazed, fully
Extra:	Sidelights	Extra:	Sidelights

Window 1		Window 2	
Type:	Fixed; Single-hung	Type:	Sliding
Material:	Vinyl; Wood	Material:	Vinyl
Features:		Features:	
Extra:		Extra:	
Form:	Tripartite	Form:	Single; Paired

Window 3		Window 4	
Type:	Single-hung	Type:	
Material:	Vinyl	Material:	
Features:		Features:	
Extra:		Extra:	
Form:	Grouped	Form:	



Primary address: 1203 S VICTORIA AVE
Year built: 1934
District name: Oxford Square Residential Historic District
District recorded: 10/15/2014
Property type/sub type: Residential-Single Family; House
Evaluation: Contributor

Property details

Name:	
Resource:	Element of a district
Resource attribute:	HP02. Single family property
Current use:	
Architect:	
Builder:	
Stories:	2
Original owner:	

Description

Architectural style:	Spanish Colonial Revival
Setting:	Corner; Setback from sidewalk
Facade Composition:	Asymmetrical
Plan:	Irregular
Construction:	Wood
Cladding:	Stucco, smooth
Details:	Grilles
Roof type:	Gable, front; Hipped
Roof material:	Clay tile
Roof features:	
Chimney:	Exterior; Brick
Alterations:	Security door(s) added; Security window bars added
Related features:	Garage, Detached; Steps, Concrete
Landscape features:	Lawn
Notes:	

Porch 1		Porch 2	
Type:	Entrance porch/stoop; Recessed	Type:	
Enclosure:		Enclosure:	
Support type:		Support type:	
Support material:		Support material:	

Door 1		Door 2	
Type:	Single; Security door	Type:	
Material:	Unknown	Material:	
Features:		Features:	
Extra:		Extra:	

Window 1		Window 2	
Type:	Fixed	Type:	Casement
Material:	Wood	Material:	Wood
Features:		Features:	Divided lights
Extra:		Extra:	
Form:	Single	Form:	Single; Paired

Window 3		Window 4	
Type:	Double-hung	Type:	Hopper
Material:	Wood	Material:	Wood
Features:		Features:	Stained glass
Extra:		Extra:	
Form:	Paired; Grouped	Form:	Single



Primary address: 1204 S VICTORIA AVE
Year built: 1911
District name: Oxford Square Residential Historic District
District recorded: 10/15/2014
Property type/sub type: Residential-Single Family; House
Evaluation: Altered contributor

Property details

Name:	
Resource:	Element of a district
Resource attribute:	HP02. Single family property
Current use:	
Architect:	
Builder:	
Stories:	2 1/2
Original owner:	

Description

Architectural style:	Craftsman; Shingle
Setting:	Setback from sidewalk
Facade Composition:	Asymmetrical
Plan:	Rectangular
Construction:	Wood
Cladding:	Stucco, textured; Wood clapboards; Wood shingles
Details:	
Roof type:	Gable, front
Roof material:	Composition shingle
Roof features:	Brackets; Dormer; Eaves, wide; Exposed rafters
Chimney:	Exterior; Brick
Alterations:	Porch altered or enclosed
Related features:	Garage, Detached; Steps, Concrete
Landscape features:	
Notes:	Full-width shed roof projection over second-story windows on primary facade

Porch 1		Porch 2	
Type:	Full width; Projecting; Roof, hipped	Type:	
Enclosure:	Balustrade; Wood; Partial stucco wall with window; wood balustrade features carving	Enclosure:	
Support type:	Piers	Support type:	
Support material:	Stucco; Wood	Support material:	

Door 1		Door 2	
Type:	Single	Type:	
Material:	Wood	Material:	
Features:	Glazed, partially; Paneled; Wood screen	Features:	
Extra:		Extra:	

Window 1		Window 2	
Type:	Casement	Type:	Casement; Fixed
Material:	Wood	Material:	Wood
Features:		Features:	
Extra:		Extra:	
Form:	Grouped	Form:	Tripartite

Window 3		Window 4	
Type:	Double-hung	Type:	Casement
Material:	Wood	Material:	Wood
Features:	Divided lights, top sash	Features:	Divided lights
Extra:	Decorative surround	Extra:	Decorative surround
Form:	Paired; Grouped	Form:	Single



Primary address: 1206 S VICTORIA AVE
Year built: 1940
District name: Oxford Square Residential Historic District
District recorded: 10/15/2014
Property type/sub type: Residential-Single Family; House
Evaluation: Altered contributor

Property details

Name:	
Resource:	Element of a district
Resource attribute:	HP02. Single family property
Current use:	
Architect:	
Builder:	
Stories:	1
Original owner:	

Description

Architectural style:	Minimal Traditional
Setting:	Setback from sidewalk
Facade Composition:	Asymmetrical
Plan:	Rectangular
Construction:	Wood
Cladding:	Stucco, textured; Wood vertical boards
Details:	
Roof type:	Gable, crossed
Roof material:	Composition shingle
Roof features:	
Chimney:	
Alterations:	Porte cochere added; Security door(s) added; Security window bars added; Windows replaced - some
Related features:	Garage, Detached
Landscape features:	Lawn
Notes:	

Porch 1		Porch 2	
Type:	Partial width; Projecting; Roof, shed	Type:	
Enclosure:	Balustrade; Wood	Enclosure:	
Support type:	Posts	Support type:	
Support material:	Wood	Support material:	

Door 1		Door 2	
Type:	Single; Security door	Type:	
Material:	Unknown	Material:	
Features:		Features:	
Extra:		Extra:	

Window 1		Window 2	
Type:	Fixed	Type:	Single-hung
Material:	Wood	Material:	Vinyl
Features:		Features:	
Extra:		Extra:	Security bars
Form:	Grouped	Form:	Paired; Corner

Window 3		Window 4	
Type:	Double-hung	Type:	
Material:	Wood	Material:	
Features:	Divided lights	Features:	
Extra:	Security bars	Extra:	
Form:	Single	Form:	



Primary address: 1207 S VICTORIA AVE
Year built: 1921
District name: Oxford Square Residential Historic District
District recorded: 10/15/2014
Property type/sub type: Residential-Single Family; House
Evaluation: Altered contributor

Property details

Name:	
Resource:	Element of a district
Resource attribute:	HP02. Single family property
Current use:	
Architect:	
Builder:	
Stories:	2
Original owner:	

Description

Architectural style:	Tudor Revival; American Colonial Revival
Setting:	Setback from sidewalk
Facade Composition:	Asymmetrical
Plan:	Rectangular
Construction:	Wood
Cladding:	Wood clapboards
Details:	
Roof type:	Gable, crossed
Roof material:	Composition shingle
Roof features:	Bargeboards; Dormer; Eaves, wide; Exposed rafters
Chimney:	Exterior; Brick
Alterations:	Door (primary) replaced; Perimeter fence or wall added; Windows replaced - some
Related features:	Garage, Detached
Landscape features:	Lawn
Notes:	

Porch 1		Porch 2	
Type:	Entrance porch/stoop; Projecting; Roof, flat; Dentils on porch roof	Type:	
Enclosure:	Balustrade; Concrete	Enclosure:	
Support type:	Columns	Support type:	
Support material:	Concrete	Support material:	

Door 1		Door 2	
Type:	Single	Type:	
Material:	Unknown	Material:	
Features:	Glazed, partially	Features:	
Extra:	Fanlight	Extra:	

Window 1		Window 2	
Type:	Sliding	Type:	Fixed; Sliding
Material:	Vinyl	Material:	Vinyl
Features:		Features:	
Extra:		Extra:	
Form:	Paired	Form:	Bay, squared

Window 3		Window 4	
Type:	Casement	Type:	Sliding
Material:	Wood	Material:	Vinyl
Features:	Divided lights	Features:	
Extra:		Extra:	
Form:	Single	Form:	Single



Primary address: 1211 S VICTORIA AVE
Year built: 1911
District name: Oxford Square Residential Historic District
District recorded: 10/15/2014
Property type/sub type: Residential-Single Family; House
Evaluation: Altered contributor

Property details

Name:	
Resource:	Element of a district
Resource attribute:	HP02. Single family property
Current use:	
Architect:	
Builder:	
Stories:	2
Original owner:	

Description

Architectural style:	Craftsman
Setting:	Setback from sidewalk
Facade Composition:	Symmetrical
Plan:	Rectangular
Construction:	Wood
Cladding:	Stucco, textured
Details:	Decorative vent
Roof type:	Gable, front
Roof material:	Composition shingle
Roof features:	Bargeboards; Eaves, wide; Exposed purlins; Exposed rafters
Chimney:	Exterior; Brick
Alterations:	Security door(s) added; Security window bars added; Wall cladding replaced; Windows replaced - some; Roof over porch removed
Related features:	Garage, Detached; Brick steps
Landscape features:	Lawn
Notes:	

Porch 1		Porch 2	
Type:	Full width; Projecting	Type:	
Enclosure:		Enclosure:	
Support type:		Support type:	
Support material:		Support material:	

Door 1		Door 2	
Type:	Single; Security door	Type:	
Material:	Unknown	Material:	
Features:		Features:	
Extra:		Extra:	

Window 1		Window 2	
Type:	Casement; Fixed	Type:	Casement
Material:	Wood	Material:	Wood
Features:	Divided lights	Features:	Divided lights
Extra:	Decorative surround; Security bars	Extra:	Decorative surround
Form:	Tripartite	Form:	Grouped

Window 3		Window 4	
Type:	Sliding	Type:	
Material:	Aluminum	Material:	
Features:		Features:	
Extra:	Decorative surround	Extra:	
Form:	Single	Form:	



Primary address: 1212 S VICTORIA AVE
Year built: 1923
District name: Oxford Square Residential Historic District
District recorded: 10/15/2014
Property type/sub type: Residential-Single Family; House
Evaluation: Non-Contributor

Property details

Name:	
Resource:	Element of a district
Resource attribute:	HP02. Single family property
Current use:	
Architect:	
Builder:	
Stories:	2
Original owner:	

Description

Architectural style:	Mediterranean Revival
Setting:	Setback from sidewalk
Facade Composition:	Asymmetrical
Plan:	Rectangular
Construction:	Wood
Cladding:	Stucco, textured
Details:	Applied decoration
Roof type:	Flat; Gable, side; Hipped
Roof material:	Clay tile
Roof features:	Clay tile coping; Eaves, wide
Chimney:	Exterior; Stucco
Alterations:	Awnings added; Decorative elements added; Door (primary) replaced; Window openings altered; Windows replaced - some; Porch balustrade replaced; Decorative surrounds added to windows on primary facade
Related features:	Garage, Detached
Landscape features:	Lawn
Notes:	

Porch 1		Porch 2	
Type:	Partial width; Projecting; Roof, shed; awning	Type:	
Enclosure:	Balustrade; Concrete	Enclosure:	
Support type:		Support type:	
Support material:		Support material:	

Door 1		Door 2	
Type:	Single	Type:	
Material:	Wood	Material:	
Features:	Paneled	Features:	
Extra:	Decorative surround	Extra:	

Window 1		Window 2	
Type:	Casement; Fixed	Type:	Casement; Fixed
Material:	Wood	Material:	Wood
Features:		Features:	Divided lights; rounded corners
Extra:	Decorative surround	Extra:	Decorative surround
Form:	Tripartite	Form:	Paired

Window 3		Window 4	
Type:	Fixed	Type:	Double-hung
Material:	Wood	Material:	Wood
Features:		Features:	
Extra:		Extra:	
Form:	Single	Form:	Paired



Primary address: 1216 S VICTORIA AVE
Year built: 1913
District name: Oxford Square Residential Historic District
District recorded: 10/15/2014
Property type/sub type: Residential-Single Family; House
Evaluation: Altered contributor

Property details

Name:	
Resource:	Element of a district
Resource attribute:	HP02. Single family property
Current use:	
Architect:	
Builder:	
Stories:	1
Original owner:	

Description

Architectural style:	Craftsman
Setting:	Setback from sidewalk
Facade Composition:	Asymmetrical
Plan:	Rectangular
Construction:	Wood
Cladding:	Wood clapboards
Details:	
Roof type:	Gable, front
Roof material:	Composition shingle
Roof features:	Bargeboards; Eaves, wide; Exposed purlins; Exposed rafters
Chimney:	Exterior; Brick
Alterations:	Door (primary) replaced; Security door(s) added; Security window bars added; Windows replaced – some; driveway and hardscape replaced
Related features:	Garage, Detached
Landscape features:	Lawn
Notes:	

Porch 1		Porch 2	
Type:	Partial width; Projecting; Roof, gable	Type:	
Enclosure:	Balustrade; Wood	Enclosure:	
Support type:	Posts	Support type:	
Support material:	Wood	Support material:	

Door 1		Door 2	
Type:	Single; Security door	Type:	
Material:	Metal	Material:	
Features:	Glazed, partially; Paneled	Features:	
Extra:		Extra:	

Window 1		Window 2	
Type:	Sliding	Type:	Double-hung
Material:	Aluminum	Material:	Wood
Features:		Features:	
Extra:	Security bars	Extra:	Security bars
Form:	Single	Form:	Single

Window 3		Window 4	
Type:	Fixed; Sliding	Type:	
Material:	Aluminum	Material:	
Features:		Features:	
Extra:	Security bars	Extra:	
Form:	Grouped	Form:	

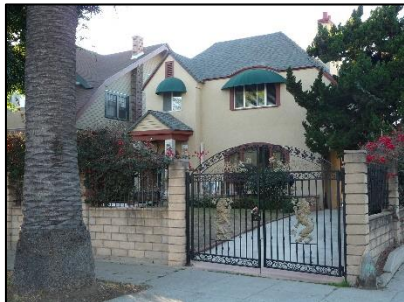

Primary address: 1217 S VICTORIA AVE
Year built: 1923
District name: Oxford Square Residential Historic District
District recorded: 10/15/2014
Property type/sub type: Residential-Single Family; House
Evaluation: Altered contributor

Property details

Name:	
Resource:	Element of a district
Resource attribute:	HP02. Single family property
Current use:	
Architect:	
Builder:	
Stories:	2
Original owner:	

Description

Architectural style:	No style
Setting:	Setback from sidewalk
Facade Composition:	Asymmetrical
Plan:	Rectangular
Construction:	Wood
Cladding:	Stucco, smooth
Details:	
Roof type:	Gable, front; Hipped
Roof material:	Composition shingle
Roof features:	
Chimney:	Interior; Stucco
Alterations:	Door (primary) replaced; Perimeter fence or wall added; Porch altered or enclosed; Wall cladding replaced; Windows replaced - all; Some window openings altered; Awnings added; Security bars added
Related features:	Garage, Detached
Landscape features:	Lawn
Notes:	

Porch 1		Porch 2	
Type:	Entrance porch/stoop; Projecting; Roof, gable	Type:	
Enclosure:		Enclosure:	
Support type:	Piers; Polished stone	Support type:	
Support material:		Support material:	

Door 1		Door 2	
Type:	Single	Type:	
Material:	Unknown	Material:	
Features:	Arched opening, round	Features:	
Extra:		Extra:	

Window 1		Window 2	
Type:	Fixed	Type:	Sliding
Material:	Vinyl	Material:	Vinyl
Features:	Arched opening, round	Features:	
Extra:	Decorative surround	Extra:	Awning
Form:	Tripartite	Form:	Single

DRAFT



Primary address: 1219 S VICTORIA AVE
Year built: 1911
District name: Oxford Square Residential Historic District
District recorded: 10/15/2014
Property type/sub type: Residential-Single Family; House
Evaluation: Altered contributor

Property details

Name:	
Resource:	Element of a district
Resource attribute:	HP02. Single family property
Current use:	
Architect:	
Builder:	
Stories:	2
Original owner:	

Description

Architectural style:	Craftsman
Setting:	Setback from sidewalk
Facade Composition:	Symmetrical
Plan:	Rectangular
Construction:	Wood
Cladding:	Concrete block; Stucco, textured; Wood clapboards
Details:	
Roof type:	Gable, front; Gambrel
Roof material:	Composition shingle
Roof features:	Bargeboards; Eaves, wide; Exposed rafters
Chimney:	Exterior; Brick
Alterations:	Wall cladding replaced; Windows replaced - some
Related features:	Garage, Detached; Steps, Concrete
Landscape features:	Lawn
Notes:	

Porch 1		Porch 2	
Type:	Full width; Recessed	Type:	
Enclosure:	Wall, low; Concrete	Enclosure:	
Support type:	Piers	Support type:	
Support material:	Concrete	Support material:	

Door 1		Door 2	
Type:	Single	Type:	
Material:	Wood	Material:	
Features:	Glazed, partially; Paneled	Features:	
Extra:		Extra:	

Window 1		Window 2	
Type:	Double-hung	Type:	Sliding
Material:	Wood	Material:	Vinyl
Features:	Divided lights, top sash	Features:	
Extra:		Extra:	
Form:	Single; Paired	Form:	Grouped

DRAFT



Primary address: 1224 S VICTORIA AVE
Year built: 1910
District name: Oxford Square Residential Historic District
District recorded: 10/15/2014
Property type/sub type: Residential-Single Family; House
Evaluation: Non-Contributor

Property details

Name:	
Resource:	Element of a district
Resource attribute:	HP02. Single family property
Current use:	
Architect:	
Builder:	
Stories:	2
Original owner:	

Description

Architectural style:	Craftsman
Setting:	Setback from sidewalk
Facade Composition:	Asymmetrical
Plan:	Rectangular
Construction:	Wood
Cladding:	Stucco, textured
Details:	
Roof type:	Gable, crossed
Roof material:	Composition shingle
Roof features:	Bargeboards; Brackets; Eaves, wide; Exposed purlins; Exposed rafters
Chimney:	Exterior; Stucco
Alterations:	Security door(s) added; Wall cladding replaced; Window openings altered; Windows replaced - some
Related features:	Garage, Detached
Landscape features:	Lawn
Notes:	

Porch 1		Porch 2	
Type:	Full width; Projecting; Roof, gable; Roof, shed	Type:	
Enclosure:	Wall, low; Stone, cut	Enclosure:	
Support type:	Piers	Support type:	
Support material:	Stone, cut; Stucco	Support material:	

Door 1		Door 2	
Type:	Single; Security door	Type:	
Material:	Unknown	Material:	
Features:		Features:	
Extra:	Sidelights	Extra:	

Window 1		Window 2	
Type:	Fixed	Type:	Sliding
Material:	Wood	Material:	Aluminum
Features:	Transom	Features:	
Extra:		Extra:	
Form:	Single	Form:	Single

Window 3		Window 4	
Type:	Casement	Type:	Fixed
Material:	Wood	Material:	Wood
Features:	Divided lights	Features:	Leaded glass
Extra:		Extra:	
Form:	Paired	Form:	Single



Primary address: 1226 S VICTORIA AVE
Year built: 1938
District name: Oxford Square Residential Historic District
District recorded: 10/15/2014
Property type/sub type: Residential-Single Family; House
Evaluation: Contributor

Property details

Name:	
Resource:	Element of a district
Resource attribute:	HP02. Single family property
Current use:	
Architect:	
Builder:	
Stories:	1 1/2
Original owner:	

Description

Architectural style:	American Colonial Revival
Setting:	Setback from sidewalk
Facade Composition:	Symmetrical
Plan:	Rectangular
Construction:	Wood
Cladding:	Wood, Board and Batten
Details:	
Roof type:	Gable, side; Hipped
Roof material:	Composition shingle
Roof features:	Dormer; dormers have exposed rafters
Chimney:	Exterior; Brick
Alterations:	Appears to be unaltered
Related features:	Garage, Detached
Landscape features:	Lawn
Notes:	

Porch 1		Porch 2	
Type:	Entrance porch/stoop; Recessed	Type:	
Enclosure:		Enclosure:	
Support type:		Support type:	
Support material:		Support material:	

Door 1		Door 2	
Type:	Single	Type:	
Material:	Wood	Material:	
Features:	Glazed, partially; Paneled	Features:	
Extra:	Decorative surround	Extra:	

Window 1		Window 2	
Type:	Double-hung	Type:	
Material:	Wood	Material:	
Features:	Divided lights	Features:	
Extra:		Extra:	
Form:	Single; Grouped	Form:	

DRAFT



Primary address: 1227 S VICTORIA AVE
Year built: 1913
District name: Oxford Square Residential Historic District
District recorded: 10/15/2014
Property type/sub type: Residential-Single Family; House
Evaluation: Altered contributor

Property details

Name:	
Resource:	Element of a district
Resource attribute:	HP02. Single family property
Current use:	
Architect:	
Builder:	
Stories:	2
Original owner:	

Description

Architectural style:	Craftsman
Setting:	Setback from sidewalk
Facade Composition:	Asymmetrical
Plan:	Rectangular
Construction:	Wood
Cladding:	Stucco, textured; Wood clapboards; Wood shingles
Details:	Vertical wood slat vent
Roof type:	Gable, front; Side gabled projections on first story
Roof material:	Composition shingle
Roof features:	Brackets; Eaves, wide; Exposed purlins; Exposed rafters
Chimney:	
Alterations:	Windows replaced - some
Related features:	Garage, Detached
Landscape features:	Lawn
Notes:	

Porch 1		Porch 2	
Type:	Full width; Projecting; Roof, gable	Type:	Entrance porch/stoop; Roof, shed
Enclosure:	Wall, low; Stucco	Enclosure:	
Support type:	Piers	Support type:	
Support material:	Stucco	Support material:	

Door 1		Door 2	
Type:	Single	Type:	French doors
Material:	Wood	Material:	Wood
Features:	Glazed, partially	Features:	Divided lights; Glazed, fully
Extra:		Extra:	

Window 1		Window 2	
Type:	Fixed	Type:	Jalousie/louwer
Material:	Wood	Material:	Aluminum
Features:		Features:	
Extra:		Extra:	
Form:	Single	Form:	Single

Window 3		Window 4	
Type:	Sliding	Type:	Double-hung; Fixed
Material:	Aluminum	Material:	Wood
Features:		Features:	Divided lights, top sash; Stained glass
Extra:		Extra:	
Form:	Single	Form:	Tripartite



Primary address: 1232 S VICTORIA AVE
Year built: 1924
District name: Oxford Square Residential Historic District
District recorded: 10/15/2014
Property type/sub type: Residential-Single Family; House
Evaluation: Contributor

Property details

Name:	
Resource:	Element of a district
Resource attribute:	HP02. Single family property
Current use:	
Architect:	
Builder:	
Stories:	2
Original owner:	

Description

Architectural style:	Mediterranean Revival
Setting:	Setback from sidewalk
Facade Composition:	Symmetrical
Plan:	Rectangular
Construction:	Wood
Cladding:	Stucco, smooth
Details:	Applied decoration; Wrought iron rail above entryway
Roof type:	Hipped
Roof material:	Clay tile
Roof features:	Eaves, wide; Exposed rafters
Chimney:	Exterior; Stucco
Alterations:	Door (primary) replaced
Related features:	Garage, Detached; Steps, Concrete
Landscape features:	Lawn
Notes:	

Porch 1		Porch 2	
Type:	Entrance porch/stoop; Recessed; Roof, flat	Type:	
Enclosure:		Enclosure:	
Support type:		Support type:	
Support material:		Support material:	

Door 1		Door 2	
Type:	Single	Type:	
Material:	Wood	Material:	
Features:	Glazed, partially; Paneled	Features:	
Extra:	Pilasters	Extra:	

Window 1		Window 2	
Type:	Casement; Fixed	Type:	Double-hung; Fixed
Material:	Wood	Material:	Wood
Features:	Divided lights	Features:	Divided lights
Extra:		Extra:	
Form:	Tripartite	Form:	Tripartite

Window 3		Window 4	
Type:	Double-hung	Type:	Double-hung
Material:	Wood	Material:	Wood
Features:	Arched opening, round	Features:	Divided lights, top sash
Extra:		Extra:	
Form:	Paired	Form:	Paired



Primary address: 1233 S VICTORIA AVE
Year built: 1911
District name: Oxford Square Residential Historic District
District recorded: 10/15/2014
Property type/sub type: Residential-Single Family; House
Evaluation: Contributor

Property details

Name:	
Resource:	Element of a district
Resource attribute:	HP02. Single family property
Current use:	
Architect:	
Builder:	
Stories:	2
Original owner:	

Description

Architectural style:	Craftsman
Setting:	Setback from sidewalk
Facade Composition:	Asymmetrical
Plan:	Rectangular
Construction:	Wood
Cladding:	Wood shingles
Details:	
Roof type:	Gable, crossed
Roof material:	Composition shingle
Roof features:	Bargeboards; Eaves, wide; Exposed purlins; Exposed rafters
Chimney:	Exterior; Brick
Alterations:	Appears to be unaltered
Related features:	
Landscape features:	
Notes:	

Porch 1		Porch 2	
Type:	Partial width; Projecting; Roof, gable	Type:	
Enclosure:	Wall, low; Brick	Enclosure:	
Support type:	Piers	Support type:	
Support material:	Brick	Support material:	

Door 1		Door 2	
Type:	Single	Type:	
Material:	Wood	Material:	
Features:	Paneled	Features:	
Extra:	Decorative surround; Sidelights	Extra:	

Window 1		Window 2	
Type:	Fixed	Type:	Casement
Material:	Wood	Material:	Wood
Features:		Features:	
Extra:		Extra:	Wood screens
Form:	Single	Form:	Paired; Grouped

DRAFT



Primary address: 1236 S VICTORIA AVE
Year built: 1925
District name: Oxford Square Residential Historic District
District recorded: 10/15/2014
Property type/sub type: Residential-Single Family; House
Evaluation: Contributor

Property details

Name:	
Resource:	Element of a district
Resource attribute:	HP02. Single family property
Current use:	
Architect:	
Builder:	
Stories:	2
Original owner:	

Description

Architectural style:	American Colonial Revival
Setting:	Setback from sidewalk
Facade Composition:	Asymmetrical
Plan:	Rectangular
Construction:	Wood
Cladding:	Wood clapboards
Details:	
Roof type:	Gable, side; Hipped
Roof material:	Composition shingle
Roof features:	
Chimney:	Exterior; Brick
Alterations:	Landscape/hardscape altered
Related features:	Garage, Detached
Landscape features:	Lawn
Notes:	

Porch 1		Porch 2	
Type:	Entrance porch/stoop	Type:	
Enclosure:		Enclosure:	
Support type:		Support type:	
Support material:		Support material:	

Door 1		Door 2	
Type:	Single	Type:	
Material:	Wood	Material:	
Features:	Paneled	Features:	
Extra:	Decorative surround	Extra:	

Window 1		Window 2	
Type:	Double-hung; Fixed	Type:	Casement
Material:	Wood	Material:	Wood
Features:	Divided lights	Features:	Divided lights
Extra:	Shutters	Extra:	
Form:	Bay, canted	Form:	Paired

Window 3		Window 4	
Type:	Double-hung	Type:	Casement
Material:	Wood	Material:	Wood
Features:	Divided lights, top sash	Features:	
Extra:	Shutters	Extra:	
Form:	Single	Form:	Single



Primary address: 1237 S VICTORIA AVE
Year built: 1919
District name: Oxford Square Residential Historic District
District recorded: 10/15/2014
Property type/sub type: Residential-Single Family; House
Evaluation: Altered contributor

Property details

Name:	
Resource:	Element of a district
Resource attribute:	HP02. Single family property
Current use:	
Architect:	
Builder:	
Stories:	2
Original owner:	

Description

Architectural style:	Craftsman
Setting:	Setback from sidewalk
Facade Composition:	Asymmetrical
Plan:	Square
Construction:	Wood
Cladding:	Stucco, smooth; Wood clapboards; Wood shingles
Details:	Applied decoration
Roof type:	Gable, crossed
Roof material:	Composition shingle
Roof features:	Bargeboards; Eaves, wide; Exposed purlins; Exposed rafters
Chimney:	Exterior; Brick
Alterations:	Carport added; Door (primary) replaced; Windows replaced - some
Related features:	Garage, Detached
Landscape features:	Lawn
Notes:	

Porch 1		Porch 2	
Type:	Full width; Projecting; Roof, gable	Type:	
Enclosure:	Wall, low	Enclosure:	
Support type:	Piers	Support type:	
Support material:	Stucco	Support material:	

Window 1		Window 2	
Type:	Fixed	Type:	Double-hung
Material:	Wood	Material:	Wood
Features:		Features:	Divided lights, top sash
Extra:		Extra:	
Form:	Single	Form:	Single; Paired

Window 3		Window 4	
Type:	Sliding	Type:	
Material:	Vinyl	Material:	
Features:		Features:	
Extra:		Extra:	
Form:	Single	Form:	

DRAFT



Primary address: 1242 S VICTORIA AVE
Year built: 1923
District name: Oxford Square Residential Historic District
District recorded: 10/15/2014
Property type/sub type: Residential-Single Family; House
Evaluation: Contributor

Property details

Name:	
Resource:	Element of a district
Resource attribute:	HP02. Single family property
Current use:	
Architect:	
Builder:	
Stories:	2
Original owner:	

Description

Architectural style:	Mediterranean Revival
Setting:	Setback from sidewalk
Facade Composition:	Symmetrical
Plan:	Rectangular
Construction:	Wood
Cladding:	Stucco, textured
Details:	
Roof type:	Flat; Gable, side
Roof material:	Clay tile
Roof features:	Clay tile coping; Parapet, flat
Chimney:	Exterior; Brick
Alterations:	Awnings added
Related features:	Garage, Detached; Steps, Concrete
Landscape features:	Lawn
Notes:	

Porch 1		Porch 2	
Type:	Entrance porch/stoop; Recessed; arched opening with quoins and ornamentation	Type:	
Enclosure:		Enclosure:	
Support type:		Support type:	
Support material:		Support material:	

Door 1		Door 2	
Type:	Single	Type:	
Material:	Wood	Material:	
Features:	Paneled	Features:	
Extra:	Decorative surround	Extra:	

Window 1		Window 2	
Type:	Casement; Fixed	Type:	Double-hung
Material:	Wood	Material:	Wood
Features:	Divided lights	Features:	
Extra:	Awning	Extra:	Awning
Form:	Tripartite	Form:	Tripartite

Window 3		Window 4	
Type:	Casement	Type:	Double-hung
Material:	Wood	Material:	Wood
Features:		Features:	
Extra:	Awning	Extra:	
Form:	Single	Form:	Single; Paired



Primary address: 1243 S VICTORIA AVE
Year built: 1909
District name: Oxford Square Residential Historic District
District recorded: 10/15/2014
Property type/sub type: Residential-Single Family; House
Evaluation: Altered contributor

Property details

Name:	
Resource:	Element of a district
Resource attribute:	HP02. Single family property
Current use:	
Architect:	
Builder:	
Stories:	2 1/2
Original owner:	

Description

Architectural style:	Craftsman
Setting:	Setback from sidewalk
Facade Composition:	Asymmetrical
Plan:	Rectangular
Construction:	Wood
Cladding:	Stone, cut; Stucco, textured; Wood clapboards
Details:	
Roof type:	Gable, crossed
Roof material:	Composition shingle
Roof features:	Bargeboards; Brackets; Eaves, wide
Chimney:	Interior; Brick
Alterations:	Windows replaced - all
Related features:	Garage, Detached; Steps, Concrete
Landscape features:	Lawn
Notes:	

Porch 1		Porch 2	
Type:	Full width; Roof, gable; Roof, shed	Type:	
Enclosure:	Balustrade; Wood	Enclosure:	
Support type:	Piers	Support type:	
Support material:	Stone, cut	Support material:	

Door 1		Door 2	
Type:	Single	Type:	
Material:	Wood	Material:	
Features:	Glazed, partially	Features:	
Extra:		Extra:	

Window 1		Window 2	
Type:	Fixed	Type:	Single-hung
Material:	Wood	Material:	Vinyl
Features:		Features:	
Extra:		Extra:	
Form:	Single	Form:	Tripartite

Window 3		Window 4	
Type:	Single-hung	Type:	Fixed
Material:	Vinyl	Material:	Vinyl
Features:		Features:	
Extra:		Extra:	
Form:	Single	Form:	Single



Primary address: 1246 S VICTORIA AVE
Year built: 1909
District name: Oxford Square Residential Historic District
District recorded: 10/15/2014
Property type/sub type: Residential-Single Family; House
Evaluation: Contributor

Property details

Name:	
Resource:	Element of a district
Resource attribute:	HP02. Single family property
Current use:	
Architect:	
Builder:	
Stories:	2
Original owner:	

Description

Architectural style:	Craftsman; Tudor Revival
Setting:	Setback from sidewalk
Facade Composition:	Symmetrical
Plan:	Rectangular
Construction:	Wood
Cladding:	Half timbering; Stucco, textured; Wood clapboards
Details:	
Roof type:	Gable, crossed
Roof material:	Composition shingle
Roof features:	Bargeboards; Brackets; Eaves, wide; Exposed rafters
Chimney:	Exterior; Brick
Alterations:	Appears to be unaltered
Related features:	Garage, Detached; Steps, Concrete
Landscape features:	Lawn
Notes:	

Porch 1		Porch 2	
Type:	Partial width; Projecting; Roof, gable	Type:	
Enclosure:	Wall, low; Stone, cut	Enclosure:	
Support type:	Piers	Support type:	
Support material:	Stone, cut; Wood	Support material:	

Door 1		Door 2	
Type:	Single	Type:	
Material:	Wood	Material:	
Features:		Features:	
Extra:	Sidelights	Extra:	

Window 1		Window 2	
Type:	Fixed	Type:	Fixed
Material:	Wood	Material:	Wood
Features:	Divided lights; Transom	Features:	Divided lights
Extra:		Extra:	
Form:	Tripartite	Form:	Tripartite

Window 3		Window 4	
Type:	Double-hung	Type:	Casement
Material:	Wood	Material:	Wood
Features:		Features:	Divided lights
Extra:	wood screens	Extra:	wood screen
Form:	Bay, canted	Form:	Paired



Primary address: 1247 S VICTORIA AVE
Year built: 1926
District name: Oxford Square Residential Historic District
District recorded: 10/15/2014
Property type/sub type: Residential-Single Family; House
Evaluation: Contributor

Property details

Name:	
Resource:	Element of a district
Resource attribute:	HP02. Single family property
Current use:	
Architect:	
Builder:	
Stories:	2
Original owner:	

Description

Architectural style:	Mediterranean Revival; Craftsman
Setting:	Setback from sidewalk
Facade Composition:	Asymmetrical
Plan:	Rectangular
Construction:	Wood
Cladding:	Stucco, smooth
Details:	
Roof type:	Hipped
Roof material:	Clay tile
Roof features:	Eaves, wide; Exposed purlins
Chimney:	Exterior; Brick
Alterations:	Door (primary) replaced
Related features:	Garage, Detached; Steps, Concrete
Landscape features:	Historic tree(s); Lawn
Notes:	

Porch 1		Porch 2	
Type:	Full width; Projecting; Roof, gable; Roof, shed	Type:	
Enclosure:	Balustrade; Wall, low; Brick	Enclosure:	
Support type:	Piers	Support type:	
Support material:	Brick	Support material:	

Door 1		Door 2	
Type:	Single	Type:	
Material:	Wood	Material:	
Features:	Glazed, partially; Paneled	Features:	
Extra:	Decorative surround	Extra:	

Window 1		Window 2	
Type:	Fixed	Type:	Casement
Material:	Wood	Material:	Wood
Features:		Features:	Divided lights
Extra:		Extra:	
Form:	Single	Form:	Bay, bowed

Window 3		Window 4	
Type:	Casement	Type:	Double-hung
Material:	Wood	Material:	Wood
Features:	Divided lights	Features:	
Extra:		Extra:	
Form:	Paired	Form:	Single



Primary address: 1252 S VICTORIA AVE
Year built: 1907
District name: Oxford Square Residential Historic District
District recorded: 10/15/2014
Property type/sub type: Residential-Single Family; House
Evaluation: Contributor

Property details

Name:	
Resource:	Element of a district
Resource attribute:	HP02. Single family property
Current use:	
Architect:	
Builder:	
Stories:	2
Original owner:	

Description

Architectural style:	Craftsman; Shingle
Setting:	Setback from sidewalk
Facade Composition:	Symmetrical
Plan:	Rectangular
Construction:	Wood
Cladding:	Stucco, textured; Wood shingles
Details:	
Roof type:	Gable, crossed
Roof material:	Composition shingle
Roof features:	Bargeboards; Brackets; Eaves, wide; Exposed rafters
Chimney:	
Alterations:	Porch rails altered or replaced
Related features:	Steps, Concrete
Landscape features:	Lawn
Notes:	

Porch 1		Porch 2	
Type:	Full width; Projecting; Roof, shed	Type:	
Enclosure:		Enclosure:	
Support type:	Piers	Support type:	
Support material:	Stucco	Support material:	

Door 1		Door 2	
Type:	Single	Type:	
Material:	Wood	Material:	
Features:	Glazed, partially	Features:	
Extra:	Sidelights	Extra:	

Window 1		Window 2	
Type:	Casement; Fixed	Type:	Double-hung
Material:	Wood	Material:	Wood
Features:	Diamond pane	Features:	Diamond pane; Divided lights, top sash
Extra:		Extra:	Decorative surround
Form:	Tripartite	Form:	Grouped

Window 3		Window 4	
Type:	Hopper	Type:	Double-hung
Material:	Wood	Material:	Wood
Features:	Diamond pane	Features:	
Extra:	Decorative surround	Extra:	
Form:	Single	Form:	Single; Grouped



Primary address: 1253 S VICTORIA AVE
Year built: 1908
District name: Oxford Square Residential Historic District
District recorded: 10/15/2014
Property type/sub type: Residential-Single Family; House
Evaluation: Contributor

Property details

Name:	
Resource:	Element of a district
Resource attribute:	HP02. Single family property
Current use:	
Architect:	
Builder:	
Stories:	2
Original owner:	

Description

Architectural style:	Craftsman
Setting:	Setback from sidewalk
Facade Composition:	Symmetrical
Plan:	Irregular
Construction:	Wood
Cladding:	Wood clapboards
Details:	
Roof type:	Gable, crossed
Roof material:	Composition shingle
Roof features:	Bargeboards; Brackets; Eaves, wide; Exposed rafters
Chimney:	Interior; Exterior; Brick
Alterations:	Awnings added; Security door(s) added
Related features:	Garage, Detached; Steps, Concrete
Landscape features:	Lawn
Notes:	

Porch 1		Porch 2	
Type:	Full width; Projecting; Roof, shed	Type:	
Enclosure:	Balustrade; Wood	Enclosure:	
Support type:	Piers	Support type:	
Support material:	Brick	Support material:	

Door 1		Door 2	
Type:	Single; Security door	Type:	
Material:	Unknown	Material:	
Features:		Features:	
Extra:		Extra:	

Window 1		Window 2	
Type:	Fixed	Type:	Double-hung
Material:	Wood	Material:	Wood
Features:	Leaded glass; Transom	Features:	
Extra:		Extra:	Hood with composition shingle cladding
Form:	Single	Form:	Bay, canted

Window 3		Window 4	
Type:	Casement	Type:	Casement
Material:	Wood	Material:	Wood
Features:	Divided lights	Features:	Leaded glass
Extra:		Extra:	
Form:	Single	Form:	Single



Primary address: 1258 S VICTORIA AVE
Year built: 1908
District name: Oxford Square Residential Historic District
District recorded: 10/15/2014
Property type/sub type: Residential-Single Family; House
Evaluation: Contributor

Property details

Name:	
Resource:	Element of a district
Resource attribute:	HP02. Single family property
Current use:	
Architect:	
Builder:	
Stories:	2
Original owner:	

Description

Architectural style:	Craftsman; Shingle
Setting:	Setback from sidewalk
Facade Composition:	Asymmetrical
Plan:	Irregular
Construction:	Wood
Cladding:	Wood clapboards; Wood shingles
Details:	
Roof type:	Gable, crossed
Roof material:	Composition shingle
Roof features:	Bargeboards; Brackets; Eaves, wide; Exposed rafters
Chimney:	
Alterations:	Landscape/hardscape altered; Perimeter fence or wall added; Gate added to porch
Related features:	Garage, Detached; Steps, Concrete
Landscape features:	Lawn
Notes:	balcony

Porch 1		Porch 2	
Type:	Full width; Recessed; Roof, gable; Roof, hipped	Type:	
Enclosure:	Wall, low; Wood	Enclosure:	
Support type:	Posts	Support type:	
Support material:	Wood	Support material:	

Door 1		Door 2	
Type:	Single	Type:	Single
Material:	Wood	Material:	Wood
Features:	Glazed, partially; Paneled	Features:	Glazed, partially; Paneled
Extra:	Sidelights	Extra:	

Window 1		Window 2	
Type:	Double-hung; Fixed	Type:	Double-hung
Material:	Wood	Material:	Wood
Features:		Features:	Divided lights, top sash
Extra:		Extra:	
Form:	Bay, canted	Form:	Single

DRAFT



Primary address: 1259 S VICTORIA AVE
Year built: 1926
District name: Oxford Square Residential Historic District
District recorded: 10/15/2014
Property type/sub type: Residential-Single Family; House
Evaluation: Contributor

Property details

Name:	
Resource:	Element of a district
Resource attribute:	HP02. Single family property
Current use:	
Architect:	
Builder:	
Stories:	1
Original owner:	

Description

Architectural style:	American Colonial Revival
Setting:	Setback from sidewalk
Facade Composition:	Asymmetrical
Plan:	Irregular
Construction:	Wood
Cladding:	Wood clapboards
Details:	
Roof type:	Gable, crossed; Jerkinhead
Roof material:	Composition shingle
Roof features:	Eaves, wide
Chimney:	Exterior; Brick
Alterations:	Security window bars added; Solar panels added to roof
Related features:	Garage, Detached
Landscape features:	
Notes:	

Porch 1		Porch 2	
Type:	Partial width; Projecting; Roof, jerkinhead	Type:	
Enclosure:		Enclosure:	
Support type:	Columns	Support type:	
Support material:	Wood	Support material:	

Door 1		Door 2	
Type:	Single	Type:	
Material:	Wood	Material:	
Features:	Divided lights; Glazed, fully	Features:	
Extra:		Extra:	

Window 1		Window 2	
Type:	Casement; Fixed	Type:	Unknown
Material:	Wood	Material:	Unknown
Features:	Divided lights	Features:	
Extra:	Storm windows added; metal grille added	Extra:	Security bars
Form:	Tripartite	Form:	Single

DRAFT



Primary address: 1261 S VICTORIA AVE
Year built: 1909
District name: Oxford Square Residential Historic District
District recorded: 10/15/2014
Property type/sub type: Residential-Single Family; House
Evaluation: Contributor

Property details

Name:	
Resource:	Element of a district
Resource attribute:	HP02. Single family property
Current use:	
Architect:	
Builder:	
Stories:	2 1/2
Original owner:	

Description

Architectural style:	Craftsman; Queen Anne
Setting:	Setback from sidewalk
Facade Composition:	Asymmetrical
Plan:	Rectangular
Construction:	Wood
Cladding:	Wood clapboards; Wood shingles
Details:	Flower boxes on primary facade
Roof type:	Gable, crossed
Roof material:	Composition shingle
Roof features:	Bargeboards; Brackets; Eaves, wide; Exposed rafters; Turret
Chimney:	Exterior; Stone; Stucco
Alterations:	Appears to be unaltered
Related features:	Steps, Concrete
Landscape features:	Lawn
Notes:	

Porch 1		Porch 2	
Type:	Partial width; Projecting; Roof, gable; Roof, shed	Type:	
Enclosure:	Wall, low; Stone	Enclosure:	
Support type:	Piers; Posts	Support type:	
Support material:	Stone, cut; Wood	Support material:	

Door 1		Door 2	
Type:	Single	Type:	
Material:	Wood	Material:	
Features:	Glazed, partially	Features:	
Extra:	Sidelights	Extra:	

Window 1		Window 2	
Type:	Double-hung	Type:	Casement
Material:	Wood	Material:	Wood
Features:	Diamond pane; Divided lights, top sash	Features:	Diamond pane; Divided lights
Extra:		Extra:	
Form:	Single; Paired	Form:	Paired

Window 3		Window 4	
Type:	Double-hung; Fixed	Type:	
Material:	Wood	Material:	
Features:	Diamond pane; Divided lights, top sash; Leaded glass; Transom	Features:	
Extra:		Extra:	
Form:	Bay, canted	Form:	



Primary address: 1262 S VICTORIA AVE
Year built: 1923
District name: Oxford Square Residential Historic District
District recorded: 10/15/2014
Property type/sub type: Residential-Single Family; House
Evaluation: Non-Contributor

Property details

Name:	
Resource:	Element of a district
Resource attribute:	HP02. Single family property
Current use:	
Architect:	
Builder:	
Stories:	2
Original owner:	

Description

Architectural style:	Spanish Colonial Revival
Setting:	Setback from sidewalk
Facade Composition:	Asymmetrical
Plan:	Square
Construction:	Wood
Cladding:	Stucco, textured
Details:	
Roof type:	Flat
Roof material:	Unknown
Roof features:	Clay tile coping; Parapet, flat
Chimney:	Exterior; Stucco
Alterations:	Door (primary) replaced; Door (primary) opening or entrance altered; Perimeter fence or wall added; Window openings altered; Windows replaced - all; Re-stuccoed
Related features:	Garage, Detached; Steps, Concrete
Landscape features:	Lawn
Notes:	

Porch 1		Porch 2	
Type:	Partial width; Projecting; Roof, flat	Type:	
Enclosure:	Wall, low; Stucco	Enclosure:	
Support type:	Arches	Support type:	
Support material:	Stucco	Support material:	

Door 1		Door 2	
Type:	Double	Type:	
Material:	Metal	Material:	
Features:	Glazed, partially; Paneled	Features:	
Extra:		Extra:	

Window 1		Window 2	
Type:	Single-hung	Type:	Sliding
Material:	Vinyl	Material:	Vinyl
Features:		Features:	
Extra:		Extra:	
Form:	Paired	Form:	Grouped

Window 3		Window 4	
Type:	Fixed	Type:	
Material:	Vinyl	Material:	
Features:	Arched opening, round	Features:	
Extra:		Extra:	
Form:	Single	Form:	



Primary address: 1269 S VICTORIA AVE
Year built: 1903
District name: Oxford Square Residential Historic District
District recorded: 10/15/2014
Property type/sub type: Residential-Single Family; House
Evaluation: Contributor

Property details

Name:	
Resource:	Element of a district
Resource attribute:	HP02. Single family property
Current use:	
Architect:	
Builder:	
Stories:	2 1/2
Original owner:	

Description

Architectural style:	Craftsman; Queen Anne
Setting:	Setback from sidewalk
Facade Composition:	Asymmetrical
Plan:	Irregular
Construction:	Wood
Cladding:	Wood clapboards
Details:	
Roof type:	Gable, crossed
Roof material:	Composition shingle
Roof features:	Bargeboards; Eaves, wide; Exposed rafters; Tower
Chimney:	
Alterations:	Perimeter fence or wall added
Related features:	Steps, Concrete
Landscape features:	Lawn
Notes:	

Porch 1		Porch 2	
Type:	Partial width; Projecting; Roof, gable	Type:	
Enclosure:	Wall, low; Wood	Enclosure:	
Support type:	Columns	Support type:	
Support material:	Wood	Support material:	

Door 1		Door 2	
Type:	Single	Type:	
Material:	Wood	Material:	
Features:	Glazed, partially; Paneled	Features:	
Extra:	Sidelights	Extra:	

Window 1		Window 2	
Type:	Double-hung	Type:	Double-hung
Material:	Wood	Material:	Wood
Features:	Divided lights, top sash	Features:	Divided lights, top sash
Extra:		Extra:	Decorative surround
Form:	Bay, canted	Form:	Tripartite

Window 3		Window 4	
Type:	Casement	Type:	Double-hung
Material:	Wood	Material:	Wood
Features:	Divided lights	Features:	
Extra:	Decorative surround	Extra:	
Form:	Paired	Form:	Single; Grouped



Primary address: 1101 S WINDSOR AVE
Year built: 1924
District name: Oxford Square Residential Historic District
District recorded: 10/15/2014
Property type/sub type: Residential-Single Family; House
Evaluation: Contributor

Property details

Name:	
Resource:	Element of a district
Resource attribute:	HP02. Single family property
Current use:	
Architect:	
Builder:	
Stories:	1
Original owner:	

Description

Architectural style:	Spanish Colonial Revival
Setting:	Corner; Setback from sidewalk
Facade Composition:	Asymmetrical
Plan:	Irregular
Construction:	Wood
Cladding:	Stucco, smooth
Details:	Grilles
Roof type:	Gable, crossed
Roof material:	Clay tile
Roof features:	
Chimney:	
Alterations:	Awnings added; Security window bars added; Security bars installed over porch
Related features:	Garage, Detached
Landscape features:	Lawn; Mature vegetation
Notes:	

Porch 1		Porch 2	
Type:	Projecting; Entry courtyard with metal awning	Type:	Entrance porch/stoop; metal awning
Enclosure:	Wall, low; Stucco; Security bars	Enclosure:	Balustrade; Wrought iron
Support type:		Support type:	Posts
Support material:		Support material:	Wrought iron

Door 1		Door 2	
Type:	Single	Type:	Single; Security door
Material:	Unknown	Material:	Unknown
Features:	Metal screen	Features:	
Extra:		Extra:	Sidelights

Window 1		Window 2	
Type:	Casement; Fixed	Type:	Casement
Material:	Wood	Material:	Wood
Features:	Divided lights	Features:	Divided lights
Extra:	Awning; Security bars; Grille	Extra:	
Form:	Tripartite	Form:	Grouped

Window 3		Window 4	
Type:	Casement	Type:	Sliding
Material:	Wood	Material:	Vinyl
Features:	Divided lights	Features:	
Extra:	Security bars	Extra:	Security bars
Form:	Single	Form:	Single



Primary address: 1107 S WINDSOR AVE
Year built: 1914
District name: Oxford Square Residential Historic District
District recorded: 10/15/2014
Property type/sub type: Residential-Single Family; House
Evaluation: Contributor

Property details

Name:	
Resource:	Element of a district
Resource attribute:	HP02. Single family property
Current use:	
Architect:	
Builder:	
Stories:	2
Original owner:	

Description

Architectural style:	Craftsman
Setting:	Setback from sidewalk
Facade Composition:	Asymmetrical
Plan:	Irregular
Construction:	Wood
Cladding:	Wood clapboards
Details:	
Roof type:	Gable, crossed
Roof material:	Composition shingle
Roof features:	Brackets; Eaves, wide; Exposed rafters; Decorative vents
Chimney:	
Alterations:	Carport added
Related features:	Garage, Detached
Landscape features:	Lawn
Notes:	

Porch 1		Porch 2	
Type:	Full width; Recessed; Roof, gable	Type:	
Enclosure:	Balustrade; Wood	Enclosure:	
Support type:	Piers; Posts	Support type:	
Support material:	Brick; Wood	Support material:	

Door 1		Door 2	
Type:	Single	Type:	
Material:	Wood	Material:	
Features:	Glazed, partially	Features:	
Extra:	Decorative Hardware; Decorative surround	Extra:	

Window 1		Window 2	
Type:	Fixed	Type:	Casement; Fixed
Material:	Wood	Material:	Wood
Features:	Divided lights, top sash; Transom	Features:	Divided lights, top sash; Transom
Extra:	Decorative surround	Extra:	Decorative surround
Form:	Single	Form:	Grouped

Window 3		Window 4	
Type:	Casement	Type:	Double-hung
Material:	Wood	Material:	Wood
Features:	Divided lights, top sash	Features:	
Extra:		Extra:	
Form:	Grouped	Form:	Paired



Primary address: 1026 S WINDSOR BLVD
Other address: 4270 W OLYMPIC BLVD
Year built: 1920
District name: Oxford Square Residential Historic District
District recorded: 10/15/2014
Property type/sub type: Residential-Single Family; House
Evaluation: Non-Contributor

Property details

Name:	
Resource:	Element of a district
Resource attribute:	HP02. Single family property
Current use:	
Architect:	
Builder:	
Stories:	1
Original owner:	

Description

Architectural style:	American Colonial Revival
Setting:	Corner; Setback from sidewalk
Facade Composition:	Asymmetrical
Plan:	Irregular
Construction:	Wood
Cladding:	Stucco, textured
Details:	
Roof type:	Jerkinhead
Roof material:	Composition shingle
Roof features:	
Chimney:	
Alterations:	Addition to rear/side elevation; Porch altered or enclosed; Security window bars added; Wall cladding replaced; Windows replaced - all; Perimeter fence added
Related features:	Garage, Detached
Landscape features:	Lawn
Notes:	

Porch 1		Porch 2	
Type:	Partial width; Projecting; Roof, shed	Type:	
Enclosure:	Wall, low; Brick; Security bars	Enclosure:	
Support type:	Posts	Support type:	
Support material:	Stucco	Support material:	

Door 1		Door 2	
Type:	Unknown	Type:	
Material:	Unknown	Material:	
Features:		Features:	
Extra:		Extra:	

Window 1		Window 2	
Type:	Fixed	Type:	Sliding
Material:	Vinyl	Material:	Vinyl
Features:		Features:	
Extra:		Extra:	
Form:	Single	Form:	Single

DRAFT



Primary address: 1032 S WINDSOR BLVD
Year built: 1921
District name: Oxford Square Residential Historic District
District recorded: 10/15/2014
Property type/sub type: Residential-Single Family; House
Evaluation: Altered contributor

Property details

Name:	
Resource:	Element of a district
Resource attribute:	HP02. Single family property
Current use:	
Architect:	
Builder:	
Stories:	1
Original owner:	

Description

Architectural style:	American Colonial Revival
Setting:	Setback from sidewalk
Facade Composition:	Symmetrical
Plan:	Rectangular
Construction:	Wood
Cladding:	Stucco, textured
Details:	
Roof type:	Gable, crossed
Roof material:	Composition shingle
Roof features:	Eave returns
Chimney:	Interior; Stucco
Alterations:	Porch rails altered or replaced; Security door(s) added; Security window bars added; Wall cladding replaced; Windows replaced - all; Perimeter fence added
Related features:	
Landscape features:	Lawn
Notes:	

Porch 1		Porch 2	
Type:	Projecting; Roof, arched	Type:	
Enclosure:	Balustrade; Wrought iron	Enclosure:	
Support type:	Piers	Support type:	
Support material:	Stucco	Support material:	

Door 1		Door 2	
Type:	Single; Security door	Type:	
Material:	Unknown	Material:	
Features:		Features:	
Extra:	Sidelights	Extra:	

Window 1		Window 2	
Type:	Single-hung	Type:	Unknown
Material:	Vinyl	Material:	Vinyl
Features:		Features:	
Extra:	Security bars	Extra:	Security bars
Form:	Single	Form:	Single

DRAFT



Primary address: 1036 S WINDSOR BLVD
Year built: 1920
District name: Oxford Square Residential Historic District
District recorded: 10/15/2014
Property type/sub type: Residential-Single Family; House
Evaluation: Contributor

Property details

Name:	
Resource:	Element of a district
Resource attribute:	HP02. Single family property
Current use:	
Architect:	
Builder:	
Stories:	1
Original owner:	

Description

Architectural style:	American Colonial Revival
Setting:	Setback from sidewalk
Facade Composition:	Symmetrical
Plan:	Irregular
Construction:	Wood
Cladding:	Wood clapboards
Details:	Applied decoration
Roof type:	Gable, crossed
Roof material:	Composition shingle
Roof features:	Eave returns
Chimney:	Exterior; Concrete
Alterations:	Carport added; Perimeter fence or wall added; Security door(s) added; Security window bars added
Related features:	Garage, Detached
Landscape features:	Lawn
Notes:	

Porch 1		Porch 2	
Type:	Full width; Projecting; Roof, gable	Type:	
Enclosure:	Balustrade; Concrete	Enclosure:	
Support type:	Columns	Support type:	
Support material:	Wood	Support material:	

Door 1		Door 2	
Type:	Single; Security door	Type:	
Material:	Unknown	Material:	
Features:		Features:	
Extra:	Sidelights	Extra:	

Window 1		Window 2	
Type:	Fixed	Type:	Unknown
Material:	Wood	Material:	Wood
Features:	Transom	Features:	
Extra:	Security bars	Extra:	Security bars
Form:	Single	Form:	Single

DRAFT



Primary address: 1037 S WINDSOR BLVD
Year built: 1922
District name: Oxford Square Residential Historic District
District recorded: 10/15/2014
Property type/sub type: Residential-Single Family; House
Evaluation: Altered contributor

Property details

Name:	
Resource:	Element of a district
Resource attribute:	HP02. Single family property
Current use:	
Architect:	
Builder:	
Stories:	1
Original owner:	

Description

Architectural style:	Spanish Colonial Revival
Setting:	Setback from sidewalk
Facade Composition:	Symmetrical
Plan:	Rectangular
Construction:	Wood
Cladding:	Stucco, textured
Details:	
Roof type:	Flat
Roof material:	Unknown
Roof features:	Clay tile coping; Parapet, stepped
Chimney:	Exterior; Stucco
Alterations:	Security door(s) added; Security window bars added; Windows replaced - some; Sidelights infilled
Related features:	Garage, Detached
Landscape features:	
Notes:	

Porch 1		Porch 2	
Type:	Full width; Projecting; Roof, flat	Type:	
Enclosure:	Wall, low; Stucco	Enclosure:	
Support type:	Columns	Support type:	
Support material:	Wood	Support material:	

Door 1		Door 2	
Type:	Single; Security door	Type:	
Material:	Unknown	Material:	
Features:		Features:	
Extra:		Extra:	

Window 1		Window 2	
Type:	Single-hung	Type:	Sliding
Material:	Unknown	Material:	Vinyl
Features:		Features:	
Extra:	Security bars	Extra:	Security bars
Form:	Single; Paired	Form:	Single

DRAFT



Primary address: 1042 S WINDSOR BLVD
Year built: 1920
District name: Oxford Square Residential Historic District
District recorded: 10/15/2014
Property type/sub type: Residential-Single Family; House
Evaluation: Contributor

Property details

Name:	
Resource:	Element of a district
Resource attribute:	HP02. Single family property
Current use:	
Architect:	
Builder:	
Stories:	1
Original owner:	

Description

Architectural style:	American Colonial Revival; Craftsman
Setting:	Setback from sidewalk
Facade Composition:	Symmetrical
Plan:	Rectangular
Construction:	Wood
Cladding:	Wood clapboards
Details:	
Roof type:	Jerkinhead
Roof material:	Composition shingle
Roof features:	Bargeboards; Eaves, open; Exposed purlins
Chimney:	Exterior; Stucco
Alterations:	Perimeter fence or wall added
Related features:	Garage, Detached
Landscape features:	
Notes:	

Porch 1		Porch 2	
Type:	Full width; Projecting; Roof, gable	Type:	
Enclosure:		Enclosure:	
Support type:	Piers	Support type:	
Support material:	Wood	Support material:	

Door 1		Door 2	
Type:	Single	Type:	
Material:	Wood	Material:	
Features:	Glazed, partially; Paneled	Features:	
Extra:	Sidelights	Extra:	

Window 1		Window 2	
Type:	Casement; Fixed	Type:	Double-hung
Material:	Wood	Material:	Wood
Features:		Features:	
Extra:		Extra:	
Form:	Tripartite	Form:	Single

DRAFT



Primary address: 1043 S WINDSOR BLVD
Year built: 1920
District name: Oxford Square Residential Historic District
District recorded: 10/15/2014
Property type/sub type: Residential-Single Family; House
Evaluation: Contributor

Property details

Name:	
Resource:	Element of a district
Resource attribute:	HP02. Single family property
Current use:	
Architect:	
Builder:	
Stories:	1
Original owner:	

Description

Architectural style:	American Colonial Revival
Setting:	Setback from sidewalk
Facade Composition:	Symmetrical
Plan:	Rectangular
Construction:	Wood
Cladding:	Stucco, smooth
Details:	
Roof type:	Gable, side
Roof material:	Composition shingle
Roof features:	Eaves, open
Chimney:	Exterior; Stucco
Alterations:	Security door(s) added; Security window bars added
Related features:	Garage, Detached
Landscape features:	Lawn
Notes:	

Porch 1		Porch 2	
Type:	Full width; Projecting; Roof, gable	Type:	
Enclosure:		Enclosure:	
Support type:	Columns	Support type:	
Support material:	Wood	Support material:	

Door 1		Door 2	
Type:	Single; Security door	Type:	
Material:	Unknown	Material:	
Features:		Features:	
Extra:	Sidelights	Extra:	

Window 1		Window 2	
Type:	Casement	Type:	Casement
Material:	Wood	Material:	Wood
Features:	Divided lights	Features:	Divided lights
Extra:		Extra:	Security bars
Form:	Single	Form:	Grouped

Window 3		Window 4	
Type:	Unknown	Type:	
Material:	Wood	Material:	
Features:		Features:	
Extra:	Security bars	Extra:	
Form:	Paired	Form:	



Primary address: 1046 S WINDSOR BLVD
Year built: 1920
District name: Oxford Square Residential Historic District
District recorded: 10/15/2014
Property type/sub type: Residential-Single Family; House
Evaluation: Altered contributor

Property details

Name:	
Resource:	Element of a district
Resource attribute:	HP02. Single family property
Current use:	
Architect:	
Builder:	
Stories:	1
Original owner:	

Description

Architectural style:	Mediterranean Revival
Setting:	Setback from sidewalk
Facade Composition:	Symmetrical
Plan:	Rectangular
Construction:	Wood
Cladding:	Stucco, textured
Details:	
Roof type:	Flat
Roof material:	Unknown
Roof features:	Parapet, stepped
Chimney:	Exterior; Stucco
Alterations:	Security door(s) added; Security window bars added; Windows replaced - some
Related features:	Garage, Detached
Landscape features:	Lawn
Notes:	

Porch 1		Porch 2	
Type:	Full width; Projecting; Roof, flat	Type:	
Enclosure:	Balustrade; Wood	Enclosure:	
Support type:	Columns	Support type:	
Support material:	Wood	Support material:	

Door 1		Door 2	
Type:	Single; Security door	Type:	
Material:	Unknown	Material:	
Features:		Features:	
Extra:	Sidelights	Extra:	

Window 1		Window 2	
Type:	Casement	Type:	Sliding
Material:	Wood	Material:	Vinyl
Features:	Divided lights	Features:	
Extra:	Security bars	Extra:	Security bars
Form:	Grouped	Form:	Single

DRAFT



Primary address: 1047 S WINDSOR BLVD
Year built: 1925
District name: Oxford Square Residential Historic District
District recorded: 10/15/2014
Property type/sub type: Residential-Single Family; House
Evaluation: Non-Contributor

Property details

Name:	
Resource:	Element of a district
Resource attribute:	HP02. Single family property
Current use:	
Architect:	
Builder:	
Stories:	1
Original owner:	

Description

Architectural style:	No style
Setting:	Setback from sidewalk
Facade Composition:	Asymmetrical
Plan:	Irregular
Construction:	Wood
Cladding:	Stucco, smooth
Details:	Grilles
Roof type:	Hipped, pyramidal
Roof material:	Composition shingle
Roof features:	Eaves, wide
Chimney:	Exterior; Stucco
Alterations:	Addition to rear/side elevation; Landscape/hardscape altered; Perimeter fence or wall added; Porch altered or enclosed; Windows replaced - all; Wall cladding replaced; Window openings altered
Related features:	
Landscape features:	
Notes:	

Porch 1		Porch 2	
Type:	Partial width; Projecting; Roof, hipped	Type:	
Enclosure:	Wall; Stucco	Enclosure:	
Support type:	Arches	Support type:	
Support material:	Stucco	Support material:	

Door 1		Door 2	
Type:	Single; Security door	Type:	
Material:	Unknown	Material:	
Features:		Features:	
Extra:		Extra:	

Window 1		Window 2	
Type:	Fixed; Sliding	Type:	Sliding
Material:	Vinyl	Material:	Vinyl
Features:		Features:	
Extra:	Decorative grille	Extra:	
Form:	Tripartite	Form:	Single

Window 3		Window 4	
Type:	Fixed; Single-hung	Type:	
Material:	Vinyl	Material:	
Features:		Features:	
Extra:		Extra:	
Form:	Bay, canted	Form:	



Primary address: 1052 S WINDSOR BLVD
Year built: 1925
District name: Oxford Square Residential Historic District
District recorded: 10/15/2014
Property type/sub type: Residential-Single Family; House
Evaluation: Altered contributor

Property details

Name:	
Resource:	Element of a district
Resource attribute:	HP02. Single family property
Current use:	
Architect:	
Builder:	
Stories:	1
Original owner:	

Description

Architectural style:	Spanish Colonial Revival
Setting:	Setback from sidewalk
Facade Composition:	Asymmetrical
Plan:	Rectangular
Construction:	Wood
Cladding:	Stucco, smooth
Details:	
Roof type:	Combination; Flat; Gable, crossed
Roof material:	Clay tile; Unknown
Roof features:	Clay tile coping; Parapet, flat
Chimney:	Exterior; Stucco
Alterations:	Security door(s) added; Security window bars added; Windows replaced - all
Related features:	Garage, Detached
Landscape features:	Lawn
Notes:	

Porch 1		Porch 2	
Type:	Entrance porch/stoop; Recessed	Type:	
Enclosure:	security bars	Enclosure:	
Support type:	Arches	Support type:	
Support material:	Stucco	Support material:	

Door 1		Door 2	
Type:	Single	Type:	
Material:	Wood	Material:	
Features:	Arched opening, round; Paneled	Features:	
Extra:		Extra:	

Window 1		Window 2	
Type:	Sliding	Type:	
Material:	Aluminum	Material:	
Features:		Features:	
Extra:	Security bars	Extra:	
Form:	Single	Form:	

DRAFT



Primary address: 1053 S WINDSOR BLVD
Year built: 1920
District name: Oxford Square Residential Historic District
District recorded: 10/15/2014
Property type/sub type: Residential-Single Family; House
Evaluation: Non-Contributor

Property details

Name:	
Resource:	Element of a district
Resource attribute:	HP02. Single family property
Current use:	
Architect:	
Builder:	
Stories:	1
Original owner:	

Description

Architectural style:	Spanish Colonial Revival
Setting:	Setback from sidewalk
Facade Composition:	Symmetrical
Plan:	Rectangular
Construction:	Wood
Cladding:	Stucco, textured
Details:	
Roof type:	Flat
Roof material:	Unknown
Roof features:	Parapet, flat
Chimney:	Exterior; Brick
Alterations:	Chimney altered; Door (primary) replaced; Window openings altered; Windows replaced - all; Re-stuccoed; Decorative surrounds added to windows; parapet altered
Related features:	Garage, Detached
Landscape features:	Lawn
Notes:	

Porch 1		Porch 2	
Type:	Full width; Projecting; Clay tile entrance canopy	Type:	
Enclosure:		Enclosure:	
Support type:	Posts	Support type:	
Support material:	Wood	Support material:	

Door 1		Door 2	
Type:	Single	Type:	
Material:	Wood	Material:	
Features:	Glazed, partially	Features:	
Extra:	Sidelights	Extra:	

Window 1		Window 2	
Type:	Sliding	Type:	Single-hung
Material:	Vinyl	Material:	Vinyl
Features:		Features:	
Extra:		Extra:	
Form:	Single	Form:	Single

DRAFT



Primary address: 1058 S WINDSOR BLVD
Year built: 1921
District name: Oxford Square Residential Historic District
District recorded: 10/15/2014
Property type/sub type: Residential-Single Family; House
Evaluation: Altered contributor

Property details

Name:	
Resource:	Element of a district
Resource attribute:	HP02. Single family property
Current use:	
Architect:	
Builder:	
Stories:	1
Original owner:	

Description

Architectural style:	Tudor Revival
Setting:	Corner; Setback from sidewalk
Facade Composition:	Asymmetrical
Plan:	Rectangular
Construction:	Wood
Cladding:	Half timbering; Stucco, textured
Details:	
Roof type:	Gable, crossed
Roof material:	Composition shingle
Roof features:	Bargeboards; Dormer
Chimney:	Interior; Brick
Alterations:	Addition to rear/side elevation; Perimeter fence or wall added; Porch altered or enclosed; Wall cladding replaced; Windows replaced - all; Security door added; Security window bars added; Security enclosure added to porch; Window openings altered
Related features:	
Landscape features:	Lawn
Notes:	

Porch 1		Porch 2	
Type:	Entrance porch/stoop; Projecting	Type:	
Enclosure:	Wall, low; Brick; Security bars	Enclosure:	
Support type:		Support type:	
Support material:		Support material:	

Door 1		Door 2	
Type:	Single; Security door	Type:	
Material:	Unknown	Material:	
Features:		Features:	
Extra:	Sidelights	Extra:	

Window 1		Window 2	
Type:	Sliding	Type:	
Material:	Vinyl	Material:	
Features:		Features:	
Extra:	Security bars	Extra:	
Form:	Single	Form:	

DRAFT



Primary address: 1059 S WINDSOR BLVD
Year built: 1902
District name: Oxford Square Residential Historic District
District recorded: 10/15/2014
Property type/sub type: Residential-Single Family; House
Evaluation: Altered contributor

Property details

Name:	
Resource:	Element of a district
Resource attribute:	HP02. Single family property
Current use:	
Architect:	
Builder:	
Stories:	1
Original owner:	

Description

Architectural style:	Craftsman
Setting:	Corner; Setback from sidewalk
Facade Composition:	Asymmetrical
Plan:	Rectangular
Construction:	Wood
Cladding:	Stucco, smooth
Details:	Frieze
Roof type:	Combination; Gable, crossed; Gable, side
Roof material:	Composition shingle
Roof features:	Eaves, wide
Chimney:	
Alterations:	Door (primary) replaced; Perimeter fence or wall added; Porch rails altered or replaced; Wall cladding replaced
Related features:	Garage, Detached
Landscape features:	Lawn
Notes:	

Porch 1		Porch 2	
Type:	Partial width; Projecting; Roof, gable	Type:	
Enclosure:	Wall, low; Stucco	Enclosure:	
Support type:	Piers	Support type:	
Support material:	Stucco	Support material:	

Door 1		Door 2	
Type:	Single	Type:	
Material:	Wood	Material:	
Features:		Features:	
Extra:		Extra:	

Window 1		Window 2	
Type:	Fixed	Type:	Double-hung
Material:	Wood	Material:	Wood
Features:	Transom with divided limn	Features:	
Extra:		Extra:	
Form:	Single	Form:	Single; Paired

Window 3		Window 4	
Type:	Casement	Type:	
Material:	Wood	Material:	
Features:		Features:	
Extra:		Extra:	
Form:	Single	Form:	



Primary address: 1100 S WINDSOR BLVD
Other address: 4274 W COUNTRY CLUB DR
Year built: 1921
District name: Oxford Square Residential Historic District
District recorded: 10/15/2014
Property type/sub type: Residential-Single Family; House
Evaluation: Altered contributor

Property details

Name:	
Resource:	Element of a district
Resource attribute:	HP02. Single family property
Current use:	
Architect:	
Builder:	
Stories:	1
Original owner:	

Description

Architectural style:	Tudor Revival
Setting:	Corner; Setback from sidewalk
Facade Composition:	Asymmetrical
Plan:	Rectangular
Construction:	Wood
Cladding:	Stucco, smooth; composition shingle
Details:	
Roof type:	Gable, crossed
Roof material:	Composition shingle
Roof features:	
Chimney:	Exterior; Stucco
Alterations:	Perimeter fence or wall added; Security door(s) added; Security window bars added; Wall cladding replaced; Windows replaced - some
Related features:	Garage, Detached
Landscape features:	Lawn
Notes:	

Porch 1		Porch 2	
Type:	Full width; Recessed; Roof, shed	Type:	
Enclosure:	Balustrade; Wood	Enclosure:	
Support type:	Posts	Support type:	
Support material:	Wood	Support material:	

Door 1		Door 2	
Type:	Single; Security door	Type:	
Material:	Unknown	Material:	
Features:		Features:	
Extra:		Extra:	

Window 1		Window 2	
Type:	Single-hung	Type:	Unknown
Material:	Vinyl	Material:	Wood
Features:		Features:	
Extra:		Extra:	Security bars
Form:	Single	Form:	Grouped

DRAFT



Primary address: 1106 S WINDSOR BLVD
Year built: 1919
District name: Oxford Square Residential Historic District
District recorded: 10/15/2014
Property type/sub type: Residential-Single Family; House
Evaluation: Altered contributor

Property details

Name:	
Resource:	Element of a district
Resource attribute:	HP02. Single family property
Current use:	
Architect:	
Builder:	
Stories:	2
Original owner:	

Description

Architectural style:	American Colonial Revival
Setting:	Setback from sidewalk
Facade Composition:	Asymmetrical
Plan:	Rectangular
Construction:	Wood
Cladding:	Stucco, textured
Details:	
Roof type:	Combination; Gable, side; Jerkinhead
Roof material:	Composition shingle
Roof features:	eave returns
Chimney:	
Alterations:	Security window bars added; Wall cladding replaced
Related features:	Garage, Detached
Landscape features:	Lawn
Notes:	

Porch 1		Porch 2	
Type:	Entrance porch/stoop; jerkinhead roof	Type:	
Enclosure:		Enclosure:	
Support type:		Support type:	
Support material:		Support material:	

Door 1		Door 2	
Type:	Single	Type:	
Material:	Wood	Material:	
Features:	Paneled	Features:	
Extra:		Extra:	

Window 1		Window 2	
Type:	Double-hung	Type:	
Material:	Wood	Material:	
Features:		Features:	
Extra:	Security bars	Extra:	
Form:	Paired	Form:	

DRAFT



Primary address: 1110 S WINDSOR BLVD
Year built: 1923
District name: Oxford Square Residential Historic District
District recorded: 10/15/2014
Property type/sub type: Residential-Single Family; House
Evaluation: Contributor

Property details

Name:	
Resource:	Element of a district
Resource attribute:	HP02. Single family property
Current use:	
Architect:	
Builder:	
Stories:	1
Original owner:	

Description

Architectural style:	Tudor Revival
Setting:	Setback from sidewalk
Facade Composition:	Asymmetrical
Plan:	Irregular
Construction:	Wood
Cladding:	Half timbering; Wood clapboards
Details:	
Roof type:	Gable, crossed
Roof material:	Composition shingle
Roof features:	Bargeboards; Eaves, open
Chimney:	Exterior; Brick
Alterations:	Awnings added; Security window bars added
Related features:	Garage, Detached
Landscape features:	
Notes:	

Porch 1		Porch 2	
Type:	Partial width; Roof, gable	Type:	
Enclosure:		Enclosure:	
Support type:	Columns	Support type:	
Support material:	Wood	Support material:	

Door 1		Door 2	
Type:	Single	Type:	
Material:	Wood	Material:	
Features:	Glazed, partially	Features:	
Extra:	Sidelights	Extra:	

Window 1		Window 2	
Type:	Casement; Double-hung	Type:	Casement; Double-hung
Material:	Wood	Material:	Wood
Features:	Divided lights	Features:	Divided lights
Extra:		Extra:	
Form:	Bay, canted	Form:	Tripartite

Window 3		Window 4	
Type:	Casement	Type:	Double-hung
Material:	Wood	Material:	Wood
Features:	Divided lights	Features:	Divided lights
Extra:		Extra:	
Form:	Single	Form:	Single; Paired



Primary address: 1111 S WINDSOR BLVD
Year built: 1920
District name: Oxford Square Residential Historic District
District recorded: 10/15/2014
Property type/sub type: Residential-Single Family; House
Evaluation: Altered contributor

Property details

Name:	
Resource:	Element of a district
Resource attribute:	HP02. Single family property
Current use:	
Architect:	
Builder:	
Stories:	1
Original owner:	

Description

Architectural style:	Craftsman
Setting:	Setback from sidewalk
Facade Composition:	Symmetrical
Plan:	Irregular
Construction:	Wood
Cladding:	Wood clapboards
Details:	
Roof type:	Gable, crossed
Roof material:	Composition shingle
Roof features:	Eaves, wide; Exposed rafters
Chimney:	Exterior; Brick
Alterations:	Porte cochere added; Security door(s) added; Security window bars added; Windows replaced - all
Related features:	Garage, Detached
Landscape features:	Lawn
Notes:	

Porch 1		Porch 2	
Type:	Full width; Recessed; Roof, gable; Roof, shed	Type:	
Enclosure:		Enclosure:	
Support type:	Posts	Support type:	
Support material:	Wood	Support material:	

Door 1		Door 2	
Type:	Single; Security door	Type:	
Material:	Unknown	Material:	
Features:		Features:	
Extra:		Extra:	

Window 1		Window 2	
Type:	Fixed; Sliding	Type:	Sliding
Material:	Vinyl	Material:	Vinyl
Features:		Features:	
Extra:	Security bars	Extra:	Security bars
Form:	Tripartite	Form:	Single

DRAFT



Primary address: 1112 S WINDSOR BLVD
Year built: 1921
District name: Oxford Square Residential Historic District
District recorded: 10/15/2014
Property type/sub type: Residential-Single Family; House
Evaluation: Altered contributor

Property details

Name:	
Resource:	Element of a district
Resource attribute:	HP02. Single family property
Current use:	
Architect:	
Builder:	
Stories:	1
Original owner:	

Description

Architectural style:	American Colonial Revival
Setting:	Setback from sidewalk
Facade Composition:	Asymmetrical
Plan:	Irregular
Construction:	Wood
Cladding:	Stucco, textured
Details:	
Roof type:	Jerkinhead
Roof material:	Composition shingle
Roof features:	eave returns
Chimney:	
Alterations:	Awnings added; Door (primary) replaced; Wall cladding replaced; Windows replaced - some
Related features:	Garage, Detached
Landscape features:	
Notes:	

Porch 1		Porch 2	
Type:	Entrance porch/stoop; Roof, flat	Type:	
Enclosure:		Enclosure:	
Support type:	Posts; metal	Support type:	
Support material:		Support material:	

Door 1		Door 2	
Type:	Single	Type:	
Material:	Wood	Material:	
Features:	Metal screen; Paneled	Features:	
Extra:		Extra:	

Window 1		Window 2	
Type:	Casement; Fixed	Type:	Casement; Fixed
Material:	Wood	Material:	Wood
Features:	Divided lights	Features:	Divided lights
Extra:	Awning; Shutters	Extra:	Awning
Form:	Tripartite	Form:	Bay, canted

Window 3		Window 4	
Type:	Fixed; Single-hung	Type:	Casement
Material:	Vinyl	Material:	Wood
Features:		Features:	
Extra:		Extra:	
Form:	Tripartite	Form:	Single



Primary address: 1113 S WINDSOR BLVD
Year built: 1960
District name: Oxford Square Residential Historic District
District recorded: 10/15/2014
Property type/sub type: Residential-Single Family; House
Evaluation: Non-Contributor

Property details

Name:	
Resource:	Element of a district
Resource attribute:	HP02. Single family property
Current use:	
Architect:	
Builder:	
Stories:	1
Original owner:	

Description

Architectural style:	No style
Setting:	Setback from sidewalk
Facade Composition:	Symmetrical
Plan:	Rectangular
Construction:	Wood
Cladding:	Stucco, smooth
Details:	
Roof type:	Gable, crossed
Roof material:	Composition shingle
Roof features:	Bargeboards; Eaves, wide; Exposed rafters
Chimney:	Exterior; Stucco
Alterations:	Windows replaced - all
Related features:	Garage, Detached
Landscape features:	
Notes:	

Porch 1		Porch 2	
Type:	Entrance porch/stoop; Recessed; Roof, gable	Type:	
Enclosure:		Enclosure:	
Support type:		Support type:	
Support material:		Support material:	

Door 1		Door 2	
Type:	Unknown	Type:	
Material:	Unknown	Material:	
Features:		Features:	
Extra:		Extra:	

Window 1		Window 2	
Type:	Sliding	Type:	
Material:	Vinyl	Material:	
Features:		Features:	
Extra:		Extra:	
Form:	Single	Form:	

DRAFT



Primary address: 1116 S WINDSOR BLVD
Year built: 1921
District name: Oxford Square Residential Historic District
District recorded: 10/15/2014
Property type/sub type: Residential-Single Family; House
Evaluation: Contributor

Property details

Name:	
Resource:	Element of a district
Resource attribute:	HP02. Single family property
Current use:	
Architect:	
Builder:	
Stories:	2
Original owner:	

Description

Architectural style:	Craftsman
Setting:	Setback from sidewalk
Facade Composition:	Symmetrical
Plan:	Irregular
Construction:	Wood
Cladding:	Wood clapboards
Details:	
Roof type:	Gable, front
Roof material:	Composition shingle
Roof features:	Bargeboards; Exposed purlins; Exposed rafters
Chimney:	Exterior; Brick
Alterations:	Appears to be unaltered
Related features:	Garage, Detached
Landscape features:	
Notes:	

Porch 1		Porch 2	
Type:	Partial width; Projecting; Roof, flat	Type:	
Enclosure:	Wall, low; Brick	Enclosure:	
Support type:	Piers; Posts	Support type:	
Support material:	Brick; Wood	Support material:	

Door 1		Door 2	
Type:	Double; French doors	Type:	Single; Security door
Material:	Wood	Material:	Unknown
Features:	Divided lights; Wood screen	Features:	
Extra:		Extra:	

Window 1		Window 2	
Type:	Double-hung; Fixed	Type:	Hopper
Material:	Wood	Material:	Wood
Features:	top rodivided lights	Features:	
Extra:		Extra:	
Form:	Tripartite	Form:	Single

Window 3		Window 4	
Type:	Double-hung	Type:	Casement
Material:	Wood	Material:	Wood
Features:		Features:	Divided lights
Extra:		Extra:	
Form:	Paired	Form:	Grouped



Primary address: 1117 S WINDSOR BLVD
Year built: 1921
District name: Oxford Square Residential Historic District
District recorded: 10/15/2014
Property type/sub type: Residential-Single Family; House
Evaluation: Altered contributor

Property details

Name:	
Resource:	Element of a district
Resource attribute:	HP02. Single family property
Current use:	
Architect:	
Builder:	
Stories:	1 1/2
Original owner:	

Description

Architectural style:	Craftsman
Setting:	Setback from sidewalk
Facade Composition:	Asymmetrical
Plan:	Rectangular
Construction:	Wood
Cladding:	Wood clapboards
Details:	
Roof type:	Gable, side
Roof material:	Composition shingle
Roof features:	Bargeboards; Eaves, wide; Exposed rafters
Chimney:	Exterior; Brick
Alterations:	Security door(s) added; Security window bars added; Windows replaced - some; Sidelights infilled
Related features:	Garage, Detached
Landscape features:	Lawn
Notes:	

Porch 1		Porch 2	
Type:	Partial width; Recessed	Type:	
Enclosure:	Balustrade; Wood	Enclosure:	
Support type:	Posts	Support type:	
Support material:	Wood	Support material:	

Door 1		Door 2	
Type:	Single; Security door	Type:	
Material:	Unknown	Material:	
Features:		Features:	
Extra:		Extra:	

Window 1		Window 2	
Type:	Casement; Single-hung	Type:	Fixed; Jalousie/louver
Material:	Aluminum; Wood	Material:	Aluminum; Wood
Features:	Divided lights	Features:	
Extra:	Security bars; Shutters	Extra:	Security bars
Form:	Grouped	Form:	Grouped

Window 3		Window 4	
Type:	Casement	Type:	Hopper
Material:	Wood	Material:	Wood
Features:	Divided lights	Features:	
Extra:	Shutters	Extra:	
Form:	Grouped	Form:	Single



Primary address: 1118 S WINDSOR BLVD
Year built: 1919
District name: Oxford Square Residential Historic District
District recorded: 10/15/2014
Property type/sub type: Residential-Single Family; House
Evaluation: Contributor

Property details

Name:	
Resource:	Element of a district
Resource attribute:	HP02. Single family property
Current use:	
Architect:	
Builder:	
Stories:	2
Original owner:	

Description

Architectural style:	Dutch Colonial Revival
Setting:	Setback from sidewalk
Facade Composition:	Symmetrical
Plan:	Rectangular
Construction:	Wood
Cladding:	Wood clapboards; Wood shingles
Details:	
Roof type:	Gambrel
Roof material:	Composition shingle
Roof features:	Dormer; eave returns
Chimney:	Exterior; Stucco
Alterations:	Security door(s) added
Related features:	Garage, Detached
Landscape features:	
Notes:	

Porch 1		Porch 2	
Type:	Partial width; Projecting; Roof, flat	Type:	
Enclosure:		Enclosure:	
Support type:	Columns	Support type:	
Support material:	Wood	Support material:	

Door 1		Door 2	
Type:	Single; Security door	Type:	
Material:	Unknown	Material:	
Features:		Features:	
Extra:	Sidelights	Extra:	

Window 1		Window 2	
Type:	Double-hung	Type:	Double-hung
Material:	Wood	Material:	Wood
Features:		Features:	Divided lights, top sash
Extra:		Extra:	
Form:	Single; Paired	Form:	Single

Window 3		Window 4	
Type:	Unknown	Type:	
Material:	Unknown	Material:	
Features:		Features:	
Extra:		Extra:	
Form:	Single	Form:	



Primary address: 1119 S WINDSOR BLVD
Year built: 1911
District name: Oxford Square Residential Historic District
District recorded: 10/15/2014
Property type/sub type: Residential-Single Family; House
Evaluation: Altered contributor

Property details

Name:	
Resource:	Element of a district
Resource attribute:	HP02. Single family property
Current use:	
Architect:	
Builder:	
Stories:	2
Original owner:	

Description

Architectural style:	American Colonial Revival
Setting:	Setback from sidewalk
Facade Composition:	Symmetrical
Plan:	Rectangular
Construction:	Wood
Cladding:	Wood clapboards
Details:	
Roof type:	Gable, side
Roof material:	Composition shingle
Roof features:	Cornice; Dormer
Chimney:	Exterior; Stone
Alterations:	Security door(s) added; Security window bars added; Windows replaced - some
Related features:	Garage, Detached
Landscape features:	Lawn
Notes:	wood balustrade with finial above secondary porch structure

Porch 1		Porch 2	
Type:	Entrance porch/stoop; Projecting	Type:	Partial width; Projecting; Roof, flat
Enclosure:	Handrail; Wrought iron	Enclosure:	Balustrade; Wood
Support type:		Support type:	Columns
Support material:		Support material:	Wood

Door 1		Door 2	
Type:	Single; Security door	Type:	Single; Security door
Material:		Material:	Unknown
Features:		Features:	
Extra:	Decorative surround	Extra:	Sidelights; window security bars

Window 1		Window 2	
Type:	Single-hung	Type:	Sliding
Material:	Vinyl	Material:	Aluminum
Features:		Features:	
Extra:	Decorative surround; Shutters	Extra:	Shutters
Form:	Single	Form:	Single

Window 3		Window 4	
Type:	Hopper	Type:	Double-hung
Material:	Wood	Material:	Wood
Features:	Divided lights	Features:	
Extra:	Shutters	Extra:	
Form:	Single	Form:	Grouped



Primary address: 1122 S WINDSOR BLVD
Year built: 1921
District name: Oxford Square Residential Historic District
District recorded: 10/15/2014
Property type/sub type: Residential-Single Family; House
Evaluation: Altered contributor

Property details

Name:	
Resource:	Element of a district
Resource attribute:	HP02. Single family property
Current use:	
Architect:	
Builder:	
Stories:	1
Original owner:	

Description

Architectural style:	American Colonial Revival
Setting:	Setback from sidewalk
Facade Composition:	Symmetrical
Plan:	Irregular
Construction:	Wood
Cladding:	Wood clapboards
Details:	
Roof type:	Combination; Gable, side; Hipped
Roof material:	Composition shingle
Roof features:	Bargeboards; Dormer; Eaves, open
Chimney:	Exterior; Brick
Alterations:	Perimeter fence or wall added; Security door(s) added; Windows replaced - all
Related features:	Garage, Detached
Landscape features:	
Notes:	

Porch 1		Porch 2	
Type:	Partial width; Projecting; Roof, gable	Type:	
Enclosure:		Enclosure:	
Support type:	Columns	Support type:	
Support material:	Wood	Support material:	

Door 1		Door 2	
Type:	Single; Security door	Type:	
Material:	Unknown	Material:	
Features:		Features:	
Extra:	Sidelights	Extra:	

Window 1		Window 2	
Type:	Casement	Type:	Sliding
Material:	Aluminum	Material:	Aluminum
Features:		Features:	
Extra:		Extra:	
Form:	Grouped	Form:	Single

DRAFT



Primary address: 1123 S WINDSOR BLVD
Year built: 1921
District name: Oxford Square Residential Historic District
District recorded: 10/15/2014
Property type/sub type: Residential-Single Family; House
Evaluation: Non-Contributor

Property details

Name:	
Resource:	Element of a district
Resource attribute:	HP02. Single family property
Current use:	
Architect:	
Builder:	
Stories:	1
Original owner:	

Description

Architectural style:	Spanish Colonial Revival; Craftsman
Setting:	Setback from sidewalk
Facade Composition:	Symmetrical
Plan:	Rectangular
Construction:	Wood
Cladding:	Stucco, textured; Wood clapboards
Details:	
Roof type:	Flat; Gable, front
Roof material:	Clay tile; Composition shingle; Unknown
Roof features:	Clay tile coping; Exposed rafters; Parapet, stepped
Chimney:	Exterior; Stucco
Alterations:	Addition to primary elevation; Porch altered or enclosed; Security door(s) added; Security window bars added; Windows replaced - all
Related features:	Garage, Detached
Landscape features:	Lawn
Notes:	

Porch 1		Porch 2	
Type:	Full width; Projecting; Roof, gable	Type:	
Enclosure:	wood lattice	Enclosure:	
Support type:	Posts	Support type:	
Support material:	Wood	Support material:	

Door 1		Door 2	
Type:	Single; Security door	Type:	
Material:		Material:	
Features:		Features:	
Extra:		Extra:	

Window 1		Window 2	
Type:	Sliding	Type:	
Material:	Vinyl	Material:	
Features:		Features:	
Extra:	Security bars	Extra:	
Form:	Single	Form:	

DRAFT



Primary address: 1126 S WINDSOR BLVD
Year built: 1921
District name: Oxford Square Residential Historic District
District recorded: 10/15/2014
Property type/sub type: Residential-Single Family; House
Evaluation: Altered contributor

Property details

Name:	
Resource:	Element of a district
Resource attribute:	HP02. Single family property
Current use:	
Architect:	
Builder:	
Stories:	1
Original owner:	

Description

Architectural style:	American Colonial Revival
Setting:	Setback from sidewalk
Facade Composition:	Symmetrical
Plan:	Irregular
Construction:	Wood
Cladding:	Stucco, textured
Details:	
Roof type:	Gable, crossed
Roof material:	Composition shingle
Roof features:	Brackets; Eaves, open; Exposed purlins
Chimney:	Exterior; Stucco
Alterations:	Door (primary) replaced; Perimeter fence or wall added; Security window bars added; Wall cladding replaced; Windows replaced - some; Security door added
Related features:	Garage, Detached
Landscape features:	Lawn
Notes:	

Porch 1		Porch 2	
Type:	Partial width; Projecting; Roof, gable	Type:	Entrance porch/stoop; Projecting; Roof, shed
Enclosure:		Enclosure:	
Support type:	Columns	Support type:	Posts
Support material:	Wood	Support material:	Wood

Door 1		Door 2	
Type:	Single	Type:	Single; Security door
Material:	Wood	Material:	Unknown
Features:	Glazed, partially; Paneled	Features:	
Extra:	Sidelights	Extra:	

Window 1		Window 2	
Type:	Fixed	Type:	Double-hung
Material:	Wood	Material:	Wood
Features:	Divided lights	Features:	Divided lights
Extra:		Extra:	
Form:	Single	Form:	Single

DRAFT



Primary address: 1127 S WINDSOR BLVD
Year built: 1913
District name: Oxford Square Residential Historic District
District recorded: 10/15/2014
Property type/sub type: Residential-Single Family; House
Evaluation: Altered contributor

Property details

Name:	
Resource:	Element of a district
Resource attribute:	HP02. Single family property
Current use:	
Architect:	
Builder:	
Stories:	2
Original owner:	

Description

Architectural style:	Craftsman
Setting:	Setback from sidewalk
Facade Composition:	Asymmetrical
Plan:	Rectangular
Construction:	Wood
Cladding:	Stucco, textured; Wood shingles
Details:	
Roof type:	Gable, crossed
Roof material:	Composition shingle
Roof features:	Bargeboards; Brackets; Eaves, wide; Exposed rafters
Chimney:	Exterior; Stucco
Alterations:	Awnings added; Security door(s) added; Security window bars added; Windows replaced - some; Stucco cladding added to ground story
Related features:	Garage, Detached
Landscape features:	Lawn
Notes:	

Porch 1		Porch 2	
Type:	Partial width; Projecting; Roof, gable	Type:	
Enclosure:	wood lattice	Enclosure:	
Support type:	Posts	Support type:	
Support material:	Wood	Support material:	

Door 1		Door 2	
Type:	Single; Security door	Type:	
Material:		Material:	
Features:		Features:	
Extra:		Extra:	

Window 1		Window 2	
Type:	Awning; Casement; Fixed	Type:	Casement
Material:	Wood	Material:	Wood
Features:	Divided lights; Transom	Features:	Divided lights
Extra:	Security bars	Extra:	
Form:	Tripartite	Form:	Single; Grouped

Window 3		Window 4	
Type:	Sliding	Type:	
Material:	Vinyl	Material:	
Features:		Features:	
Extra:		Extra:	
Form:	Single	Form:	



Primary address: 1130 S WINDSOR BLVD
Year built: 1912
District name: Oxford Square Residential Historic District
District recorded: 10/15/2014
Property type/sub type: Residential-Single Family; House
Evaluation: Non-Contributor

Property details

Name:	
Resource:	Element of a district
Resource attribute:	HP02. Single family property
Current use:	
Architect:	
Builder:	
Stories:	2
Original owner:	

Description

Architectural style:	Craftsman
Setting:	Setback from sidewalk
Facade Composition:	Symmetrical
Plan:	Irregular
Construction:	Wood
Cladding:	Wood tongue-and-groove
Details:	
Roof type:	Gable, crossed
Roof material:	Composition shingle
Roof features:	Bargeboards; Brackets; Eaves, wide; Exposed purlins; Exposed rafters
Chimney:	
Alterations:	Addition to upper story; Door (primary) replaced; Window openings altered; Windows replaced - all
Related features:	
Landscape features:	Lawn
Notes:	

Porch 1		Porch 2	
Type:	Partial width; Projecting; Roof, gable	Type:	
Enclosure:		Enclosure:	
Support type:	Piers	Support type:	
Support material:	Stucco; Wood	Support material:	

Door 1		Door 2	
Type:	Single	Type:	
Material:	Wood	Material:	
Features:	Paneled	Features:	
Extra:	Decorative surround	Extra:	

Window 1		Window 2	
Type:	Fixed	Type:	Hopper
Material:	Vinyl	Material:	Vinyl
Features:		Features:	
Extra:		Extra:	
Form:	Single	Form:	Single

Window 3		Window 4	
Type:	Single-hung	Type:	Fixed
Material:	Vinyl	Material:	Vinyl
Features:		Features:	octagonal opening
Extra:		Extra:	
Form:	Single; Paired	Form:	Single



Primary address: 1131 S WINDSOR BLVD
Other address: 1133 S WINDSOR BLVD
Year built: 1910
District name: Oxford Square Residential Historic District
District recorded: 10/15/2014
Property type/sub type: Residential-Single Family; House
Evaluation: Altered contributor

Property details

Name:	
Resource:	Element of a district
Resource attribute:	HP02. Single family property
Current use:	
Architect:	
Builder:	
Stories:	1
Original owner:	

Description

Architectural style:	Spanish Colonial Revival
Setting:	Setback from sidewalk
Facade Composition:	Asymmetrical
Plan:	Irregular
Construction:	Wood
Cladding:	Stucco, smooth
Details:	
Roof type:	Gable, side
Roof material:	Clay tile; Composition shingle
Roof features:	Eaves, rolled; Exposed rafters
Chimney:	Exterior; Brick
Alterations:	Addition to rear/side elevation; Security window bars added; Windows replaced - all
Related features:	Garage, Detached
Landscape features:	Lawn
Notes:	

Porch 1		Porch 2	
Type:	Partial width; Recessed	Type:	
Enclosure:	Balustrade; Wrought iron	Enclosure:	
Support type:	Posts	Support type:	
Support material:	Wood	Support material:	

Door 1		Door 2	
Type:	Single; Security door; Unknown	Type:	
Material:	Unknown	Material:	
Features:		Features:	
Extra:		Extra:	

Window 1		Window 2	
Type:	Sliding	Type:	
Material:	Vinyl	Material:	
Features:		Features:	
Extra:		Extra:	
Form:	Single	Form:	

DRAFT



Primary address: 1134 S WINDSOR BLVD
Year built: 1920
District name: Oxford Square Residential Historic District
District recorded: 10/15/2014
Property type/sub type: Residential-Single Family; House
Evaluation: Altered contributor

Property details

Name:	
Resource:	Element of a district
Resource attribute:	HP02. Single family property
Current use:	
Architect:	
Builder:	
Stories:	1
Original owner:	

Description

Architectural style:	American Colonial Revival
Setting:	Setback from sidewalk
Facade Composition:	Symmetrical
Plan:	Square
Construction:	Wood
Cladding:	Stucco, smooth
Details:	
Roof type:	Combination; Gable, front; Hipped, pyramidal
Roof material:	Composition shingle
Roof features:	Eaves, wide
Chimney:	
Alterations:	Carport added; Security door(s) added; Security window bars added; Wall cladding replaced
Related features:	Garage, Detached
Landscape features:	Lawn
Notes:	

Porch 1		Porch 2	
Type:	Partial width; Projecting; Roof, gable	Type:	
Enclosure:	Wall, low; Stucco; Concrete capping	Enclosure:	
Support type:		Support type:	
Support material:		Support material:	

Door 1		Door 2	
Type:	Single; Security door	Type:	
Material:	Unknown	Material:	
Features:		Features:	
Extra:		Extra:	

Window 1		Window 2	
Type:	Casement; Fixed	Type:	Casement
Material:	Wood	Material:	Wood
Features:	Divided lights, top sash	Features:	
Extra:	Security bars	Extra:	Security bars
Form:	Tripartite	Form:	Single

DRAFT



Primary address: 1135 S WINDSOR BLVD
Year built: 1911
District name: Oxford Square Residential Historic District
District recorded: 10/15/2014
Property type/sub type: Residential-Single Family; House
Evaluation: Non-Contributor

Property details

Name:	
Resource:	Element of a district
Resource attribute:	HP02. Single family property
Current use:	
Architect:	
Builder:	
Stories:	2
Original owner:	

Description

Architectural style:	American Colonial Revival
Setting:	Setback from sidewalk
Facade Composition:	Asymmetrical
Plan:	Irregular
Construction:	Wood
Cladding:	Stucco, textured
Details:	
Roof type:	Combination; Gable, front; Jerkinhead
Roof material:	Composition shingle
Roof features:	
Chimney:	Exterior; Brick
Alterations:	Addition to primary elevation; Door (primary) opening or entrance altered; Landscape/hardscape altered; Window openings altered; Windows replaced - all; Brick piers added to porch; Wall cladding replaced
Related features:	Garage, Detached
Landscape features:	
Notes:	

Porch 1		Porch 2	
Type:	entry courtyard	Type:	
Enclosure:	Wall, low; Brick	Enclosure:	
Support type:		Support type:	
Support material:		Support material:	

Door 1		Door 2	
Type:	Unknown	Type:	
Material:	Unknown	Material:	
Features:		Features:	
Extra:		Extra:	

Window 1		Window 2	
Type:	Fixed	Type:	Sliding
Material:	Vinyl	Material:	Vinyl
Features:		Features:	
Extra:		Extra:	
Form:	Single	Form:	Single

Window 3		Window 4	
Type:	Single-hung	Type:	Fixed; Sliding
Material:	Vinyl	Material:	Vinyl
Features:		Features:	
Extra:		Extra:	
Form:	Single	Form:	Tripartite



Primary address: 1138 S WINDSOR BLVD
Year built: 1923
District name: Oxford Square Residential Historic District
District recorded: 10/15/2014
Property type/sub type: Residential-Single Family; House
Evaluation: Contributor

Property details

Name:	
Resource:	Element of a district
Resource attribute:	HP02. Single family property
Current use:	
Architect:	
Builder:	
Stories:	1
Original owner:	

Description

Architectural style:	American Colonial Revival
Setting:	Setback from sidewalk
Facade Composition:	Asymmetrical
Plan:	Rectangular
Construction:	Wood
Cladding:	Brick; Wood clapboards
Details:	
Roof type:	Jerkinhead
Roof material:	Composition shingle
Roof features:	Eaves, wide
Chimney:	Exterior; Stucco
Alterations:	Security door(s) added; Security window bars added
Related features:	Garage, Detached
Landscape features:	Lawn
Notes:	

Porch 1		Porch 2	
Type:	Entrance porch/stoop; Projecting; Pierced wood fan detail over primary door	Type:	
Enclosure:		Enclosure:	
Support type:	Columns	Support type:	
Support material:	Wood	Support material:	

Door 1		Door 2	
Type:	Single; Security door	Type:	
Material:	Unknown	Material:	
Features:	Arched opening, round	Features:	
Extra:	Decorative surround	Extra:	

Window 1		Window 2	
Type:	Casement	Type:	Casement
Material:	Wood	Material:	Wood
Features:	Divided lights	Features:	Divided lights
Extra:	Shutters	Extra:	Shutters
Form:	Paired	Form:	Grouped

Window 3		Window 4	
Type:	Double-hung	Type:	Casement
Material:	Wood	Material:	Wood
Features:		Features:	Divided lights
Extra:	Security bars	Extra:	Security bars; Shutters
Form:	Single; Paired	Form:	Single



Primary address: 1139 S WINDSOR BLVD
Year built: 1922
District name: Oxford Square Residential Historic District
District recorded: 10/15/2014
Property type/sub type: Residential-Single Family; House
Evaluation: Altered contributor

Property details

Name:	
Resource:	Element of a district
Resource attribute:	HP02. Single family property
Current use:	
Architect:	
Builder:	
Stories:	1
Original owner:	

Description

Architectural style:	American Colonial Revival
Setting:	Setback from sidewalk
Facade Composition:	Symmetrical
Plan:	Rectangular
Construction:	Wood
Cladding:	Asbestos; Wood clapboards
Details:	Applied decoration
Roof type:	Gable, crossed
Roof material:	Composition shingle
Roof features:	Eaves, wide; Broken pediment
Chimney:	Exterior; Brick
Alterations:	Security door(s) added; Security window bars added; Some wall cladding replaced; Sidelights infilled
Related features:	Garage, Detached
Landscape features:	Lawn
Notes:	

Porch 1		Porch 2	
Type:	Partial width; Projecting; Roof, gable; Wood trellis	Type:	
Enclosure:		Enclosure:	
Support type:	Columns	Support type:	
Support material:	Wood	Support material:	

Door 1		Door 2	
Type:	Single; Security door	Type:	
Material:	Unknown	Material:	
Features:		Features:	
Extra:		Extra:	

Window 1		Window 2	
Type:	Casement	Type:	Double-hung
Material:	Wood	Material:	Wood
Features:	Divided lights	Features:	
Extra:	Security bars	Extra:	Security bars
Form:	Paired; Grouped	Form:	Single

DRAFT



Primary address: 1142 S WINDSOR BLVD
Year built: 1921
District name: Oxford Square Residential Historic District
District recorded: 10/15/2014
Property type/sub type: Residential-Single Family; House
Evaluation: Non-Contributor

Property details

Name:	
Resource:	Element of a district
Resource attribute:	HP02. Single family property
Current use:	
Architect:	
Builder:	
Stories:	1
Original owner:	

Description

Architectural style:	American Colonial Revival
Setting:	Setback from sidewalk
Facade Composition:	Symmetrical
Plan:	Irregular
Construction:	Wood
Cladding:	Stucco, smooth; Stone veneer
Details:	
Roof type:	Gable, crossed
Roof material:	Composition shingle
Roof features:	
Chimney:	Exterior; Stucco
Alterations:	Addition to rear/side elevation; Security door(s) added; Security window bars added; Wall cladding replaced; Windows replaced - some; Window openings altered
Related features:	
Landscape features:	Lawn
Notes:	

Porch 1		Porch 2	
Type:	Entrance porch/stoop; Projecting; Roof, gable	Type:	
Enclosure:		Enclosure:	
Support type:	Piers	Support type:	
Support material:	Stucco	Support material:	

Door 1		Door 2	
Type:	Single; Security door	Type:	
Material:	Unknown	Material:	
Features:		Features:	
Extra:		Extra:	

Window 1		Window 2	
Type:	Fixed; Sliding	Type:	Sliding
Material:	Vinyl	Material:	Vinyl
Features:		Features:	
Extra:		Extra:	
Form:	Tripartite	Form:	Single

Window 3		Window 4	
Type:	Casement	Type:	
Material:	Wood	Material:	
Features:	Divided lights	Features:	
Extra:	Security bars	Extra:	
Form:	Single	Form:	



Primary address: 1143 S WINDSOR BLVD
Year built: 1911
District name: Oxford Square Residential Historic District
District recorded: 10/15/2014
Property type/sub type: Residential-Single Family; House
Evaluation: Altered contributor

Property details

Name:	
Resource:	Element of a district
Resource attribute:	HP02. Single family property
Current use:	
Architect:	
Builder:	
Stories:	1
Original owner:	

Description

Architectural style:	Craftsman
Setting:	Setback from sidewalk
Facade Composition:	Asymmetrical
Plan:	Irregular
Construction:	Wood
Cladding:	Asbestos
Details:	
Roof type:	Gable, crossed
Roof material:	Composition shingle
Roof features:	Bargeboards; Eaves, wide; Exposed purlins; Exposed rafters
Chimney:	Exterior; Brick
Alterations:	Security door(s) added; Wall cladding replaced; Windows replaced - some
Related features:	Garage, Detached
Landscape features:	Lawn
Notes:	

Porch 1		Porch 2	
Type:	Partial width; Recessed; Wraparound; Roof, gable	Type:	
Enclosure:	Wall, low; Stone, arroyo	Enclosure:	
Support type:	Piers; Asbestos cladding	Support type:	
Support material:	Unknown	Support material:	

Door 1		Door 2	
Type:	Single; Security door	Type:	Single
Material:	Unknown	Material:	Wood
Features:		Features:	Glazed, partially; security bars ore glazing
Extra:		Extra:	

Window 1		Window 2	
Type:	Casement; Fixed	Type:	Fixed; Jalousie/louwer
Material:	Wood	Material:	Aluminum; Wood
Features:	Divided lights	Features:	
Extra:		Extra:	
Form:	Tripartite	Form:	Grouped

Window 3		Window 4	
Type:	Casement	Type:	
Material:	Wood	Material:	
Features:	Divided lights	Features:	
Extra:	Security bars	Extra:	
Form:	Single; Paired; Grouped	Form:	



Primary address: 1146 S WINDSOR BLVD
Year built: 1923
District name: Oxford Square Residential Historic District
District recorded: 10/15/2014
Property type/sub type: Residential-Single Family; House
Evaluation: Altered contributor

Property details

Name:	
Resource:	Element of a district
Resource attribute:	HP02. Single family property
Current use:	
Architect:	
Builder:	
Stories:	1 1/2
Original owner:	

Description

Architectural style:	Tudor Revival
Setting:	Setback from sidewalk
Facade Composition:	Asymmetrical
Plan:	Rectangular
Construction:	Wood
Cladding:	Stucco, smooth
Details:	Applied decoration
Roof type:	Gable, crossed
Roof material:	Composition shingle
Roof features:	Parapet, stepped
Chimney:	
Alterations:	Door (primary) replaced; Porch rails altered or replaced; Windows replaced - all; Security enclosure added to side porch
Related features:	Garage, Detached
Landscape features:	Lawn
Notes:	

Porch 1		Porch 2	
Type:	Partial width; Recessed; Roof, parapet	Type:	Entrance porch/stoop
Enclosure:	Balustrade; Wrought iron	Enclosure:	security bars
Support type:	Posts	Support type:	
Support material:	Stucco; Wood	Support material:	

Door 1		Door 2	
Type:	Single	Type:	Unknown
Material:	Wood	Material:	Unknown
Features:	Glazed, partially; Paneled	Features:	
Extra:		Extra:	

Window 1		Window 2	
Type:	Fixed; Single-hung	Type:	Sliding
Material:	Vinyl	Material:	Aluminum
Features:		Features:	
Extra:		Extra:	
Form:	Grouped	Form:	Single

Window 3		Window 4	
Type:	Fixed; Single-hung	Type:	Single-hung
Material:	Vinyl	Material:	Vinyl
Features:		Features:	
Extra:		Extra:	
Form:	Tripartite	Form:	Single; Paired



Primary address: 1147 S WINDSOR BLVD
Year built: 1923
District name: Oxford Square Residential Historic District
District recorded: 10/15/2014
Property type/sub type: Residential-Single Family; House
Evaluation: Altered contributor

Property details

Name:	
Resource:	Element of a district
Resource attribute:	HP02. Single family property
Current use:	
Architect:	
Builder:	
Stories:	1
Original owner:	

Description

Architectural style:	American Colonial Revival
Setting:	Setback from sidewalk
Facade Composition:	Symmetrical
Plan:	Rectangular
Construction:	Wood
Cladding:	Stucco, smooth
Details:	
Roof type:	Gable, crossed
Roof material:	Composition shingle
Roof features:	Bargeboards; Dormer
Chimney:	Exterior; Stucco
Alterations:	Security door(s) added; Wall cladding replaced; Windows replaced - some
Related features:	Garage, Detached
Landscape features:	
Notes:	

Porch 1		Porch 2	
Type:	Full width; Projecting; Roof, gable	Type:	Entrance porch/stoop
Enclosure:		Enclosure:	
Support type:	Piers	Support type:	
Support material:	Stucco	Support material:	

Door 1		Door 2	
Type:	Single	Type:	Single
Material:	Unknown	Material:	Wood
Features:		Features:	Glazed, partially; Glazing replaced with louvers
Extra:	Sidelights	Extra:	

Window 1		Window 2	
Type:	Casement	Type:	Hopper
Material:	Wood	Material:	Wood
Features:	Divided lights	Features:	
Extra:		Extra:	
Form:	Grouped	Form:	Single

Window 3		Window 4	
Type:	Jalousie/louwer	Type:	
Material:	Aluminum	Material:	
Features:		Features:	
Extra:		Extra:	
Form:	Single	Form:	



Primary address: 1150 S WINDSOR BLVD
Year built: 1927
District name: Oxford Square Residential Historic District
District recorded: 10/15/2014
Property type/sub type: Residential-Single Family; House
Evaluation: Altered contributor

Property details

Name:	
Resource:	Element of a district
Resource attribute:	HP02. Single family property
Current use:	
Architect:	
Builder:	
Stories:	1
Original owner:	

Description

Architectural style:	Spanish Colonial Revival
Setting:	Setback from sidewalk
Facade Composition:	Asymmetrical
Plan:	Irregular
Construction:	Wood
Cladding:	Stucco, textured
Details:	Grilles; wing wall
Roof type:	Gable, crossed
Roof material:	Clay tile
Roof features:	
Chimney:	Exterior; Stucco
Alterations:	Security window bars added; Windows replaced - all; Wood enclosure and gabled roof added to porch
Related features:	Garage, Detached
Landscape features:	Lawn
Notes:	

Porch 1		Porch 2	
Type:	courtyard	Type:	
Enclosure:	Wall; Stucco	Enclosure:	
Support type:		Support type:	
Support material:		Support material:	

Door 1		Door 2	
Type:	Unknown	Type:	
Material:	Unknown	Material:	
Features:		Features:	
Extra:		Extra:	

Window 1		Window 2	
Type:	Sliding	Type:	Sliding
Material:	Vinyl	Material:	Aluminum
Features:		Features:	
Extra:	Security bars; grille	Extra:	Security bars
Form:	Single	Form:	Single

DRAFT



Primary address: 1151 S WINDSOR BLVD
Year built: 1921
District name: Oxford Square Residential Historic District
District recorded: 10/15/2014
Property type/sub type: Residential-Single Family; House
Evaluation: Altered contributor

Property details

Name:	
Resource:	Element of a district
Resource attribute:	HP02. Single family property
Current use:	
Architect:	
Builder:	
Stories:	1
Original owner:	

Description

Architectural style:	American Colonial Revival
Setting:	Setback from sidewalk
Facade Composition:	Symmetrical
Plan:	Rectangular
Construction:	Wood
Cladding:	Wood clapboards
Details:	Applied decoration
Roof type:	Jerkinhead
Roof material:	Composition shingle
Roof features:	Bargeboards; Dormer; Decorative vent
Chimney:	
Alterations:	Door (primary) replaced; Windows replaced - all
Related features:	Garage, Detached
Landscape features:	Lawn
Notes:	

Porch 1		Porch 2	
Type:	Partial width; Projecting; Roof, jerkinhead	Type:	
Enclosure:	Wall, low; Brick; Concrete capping	Enclosure:	
Support type:	Columns	Support type:	
Support material:	Wood	Support material:	

Door 1		Door 2	
Type:	Single	Type:	
Material:	Wood	Material:	
Features:	Glazed, partially; Paneled	Features:	
Extra:		Extra:	

Window 1		Window 2	
Type:	Single-hung	Type:	Casement
Material:	Vinyl	Material:	Vinyl
Features:		Features:	
Extra:		Extra:	
Form:	Grouped	Form:	Single

Window 3		Window 4	
Type:	Single-hung	Type:	Sliding
Material:	Vinyl	Material:	Vinyl
Features:		Features:	
Extra:		Extra:	
Form:	Single	Form:	Single



Primary address: 1152 S WINDSOR BLVD
Year built: 1948
District name: Oxford Square Residential Historic District
District recorded: 10/15/2014
Property type/sub type: Residential-Single Family; House
Evaluation: Non-Contributor

Property details

Name:	
Resource:	Element of a district
Resource attribute:	HP02. Single family property
Current use:	
Architect:	
Builder:	
Stories:	1
Original owner:	

Description

Architectural style:	Ranch, Traditional
Setting:	Setback from sidewalk
Facade Composition:	Asymmetrical
Plan:	Irregular
Construction:	Wood
Cladding:	Stucco, smooth; Wood shingles
Details:	
Roof type:	Hipped
Roof material:	Composition shingle
Roof features:	
Chimney:	Interior; Brick
Alterations:	Appears to be unaltered
Related features:	
Landscape features:	Lawn
Notes:	

Porch 1		Porch 2	
Type:	Partial width; Recessed	Type:	
Enclosure:		Enclosure:	
Support type:	Posts	Support type:	
Support material:	Wood	Support material:	

Door 1		Door 2	
Type:	Single	Type:	
Material:	Wood	Material:	
Features:	Metal screen; Paneled	Features:	
Extra:		Extra:	

Window 1		Window 2	
Type:	Double-hung	Type:	Fixed
Material:	Wood	Material:	Wood
Features:	Divided lights, top sash	Features:	Divided lights; octagonal
Extra:		Extra:	
Form:	Single; Paired	Form:	Single

DRAFT



Primary address: 1155 S WINDSOR BLVD
Year built: 1910
District name: Oxford Square Residential Historic District
District recorded: 10/15/2014
Property type/sub type: Residential-Single Family; House
Evaluation: Altered contributor

Property details

Name:	
Resource:	Element of a district
Resource attribute:	HP02. Single family property
Current use:	
Architect:	
Builder:	
Stories:	1 1/2
Original owner:	

Description

Architectural style:	Craftsman
Setting:	Setback from sidewalk
Facade Composition:	Asymmetrical
Plan:	Rectangular
Construction:	Wood
Cladding:	Stucco, textured
Details:	
Roof type:	Gable, side
Roof material:	Composition shingle
Roof features:	Bargeboards; Dormer; Eaves, wide; Exposed rafters
Chimney:	Exterior; Stucco
Alterations:	Security door(s) added; Wall cladding replaced; Window openings altered; Windows replaced - all
Related features:	Garage, Detached
Landscape features:	
Notes:	

Porch 1		Porch 2	
Type:	Partial width; Recessed; Roof, gable	Type:	
Enclosure:	Wall, low; Stucco	Enclosure:	
Support type:	Piers	Support type:	
Support material:	Stucco	Support material:	

Door 1		Door 2	
Type:	Single; Security door	Type:	
Material:	Unknown	Material:	
Features:		Features:	
Extra:		Extra:	

Window 1		Window 2	
Type:	Fixed; Sliding	Type:	Sliding
Material:	Aluminum	Material:	Aluminum
Features:		Features:	
Extra:		Extra:	
Form:	Tripartite	Form:	Single; Paired

Window 3		Window 4	
Type:	Single-hung	Type:	
Material:	Aluminum	Material:	
Features:		Features:	
Extra:		Extra:	
Form:	Single	Form:	



Primary address: 1156 S WINDSOR BLVD
Year built: 1915
District name: Oxford Square Residential Historic District
District recorded: 10/15/2014
Property type/sub type: Residential-Single Family; House
Evaluation: Non-Contributor

Property details

Name:	
Resource:	Element of a district
Resource attribute:	HP02. Single family property
Current use:	
Architect:	
Builder:	
Stories:	1 1/2
Original owner:	

Description

Architectural style:	No style
Setting:	Setback from sidewalk
Facade Composition:	Asymmetrical
Plan:	Irregular
Construction:	Wood
Cladding:	Stucco, smooth
Details:	
Roof type:	Gable, crossed
Roof material:	Composition shingle
Roof features:	Bargeboards; Brackets; Exposed rafters
Chimney:	Exterior; Brick; Stucco
Alterations:	Security door(s) added; Security window bars added; Wall cladding replaced; Window openings altered; Windows replaced - some; Trellis added to porch
Related features:	Garage, Detached
Landscape features:	Lawn
Notes:	

Porch 1		Porch 2	
Type:	Partial width; Projecting; Roof, gable	Type:	
Enclosure:		Enclosure:	
Support type:	Columns	Support type:	
Support material:	Wood	Support material:	

Door 1		Door 2	
Type:	Single; Security door	Type:	
Material:	Unknown	Material:	
Features:		Features:	
Extra:		Extra:	

Window 1		Window 2	
Type:	Casement; Fixed	Type:	Sliding
Material:	Unknown	Material:	Vinyl
Features:		Features:	
Extra:	Security bars	Extra:	Security bars
Form:	Tripartite	Form:	Single

Window 3		Window 4	
Type:	Casement; Fixed	Type:	Double-hung
Material:	Unknown	Material:	Wood
Features:		Features:	
Extra:	Security bars	Extra:	Security bars
Form:	Paired	Form:	Paired



Primary address: 1159 S WINDSOR BLVD
Year built: 1930
District name: Oxford Square Residential Historic District
District recorded: 10/15/2014
Property type/sub type: Residential-Single Family; House
Evaluation: Altered contributor

Property details

Name:	
Resource:	Element of a district
Resource attribute:	HP02. Single family property
Current use:	
Architect:	
Builder:	
Stories:	1
Original owner:	

Description

Architectural style:	Spanish Colonial Revival
Setting:	Setback from sidewalk
Facade Composition:	Asymmetrical
Plan:	Irregular
Construction:	Wood
Cladding:	Stucco, textured
Details:	wingwall
Roof type:	Combination; Flat; Gable, front; Shed
Roof material:	Clay tile; Unknown
Roof features:	Clay tile coping; Exposed rafters; Parapet, flat
Chimney:	Exterior; Brick
Alterations:	Awnings added; Security window bars added; Windows replaced - all
Related features:	Garage, Detached
Landscape features:	
Notes:	

Porch 1		Porch 2	
Type:	entry courtyard with wrought iron gate in arched opening	Type:	
Enclosure:	Wall, low; Stucco	Enclosure:	
Support type:		Support type:	
Support material:		Support material:	

Door 1		Door 2	
Type:	Single; Security door	Type:	
Material:	Unknown	Material:	
Features:		Features:	
Extra:	Awning	Extra:	

Window 1		Window 2	
Type:	Fixed	Type:	Sliding
Material:	Aluminum	Material:	Aluminum
Features:		Features:	
Extra:	Awning; Security bars	Extra:	Security bars
Form:	Single	Form:	Single

Window 3		Window 4	
Type:	Single-hung	Type:	
Material:	Aluminum	Material:	
Features:		Features:	
Extra:	Security bars	Extra:	
Form:	Single	Form:	



Primary address: 1161 S WINDSOR BLVD
Year built: 1947
District name: Oxford Square Residential Historic District
District recorded: 10/15/2014
Property type/sub type: Residential-Single Family; House
Evaluation: Non-Contributor

Property details

Name:	
Resource:	Element of a district
Resource attribute:	HP02. Single family property
Current use:	
Architect:	
Builder:	
Stories:	1 1/2
Original owner:	

Description

Architectural style:	American Colonial Revival
Setting:	Setback from sidewalk
Facade Composition:	Asymmetrical
Plan:	Rectangular
Construction:	Wood
Cladding:	Stucco, textured; Wood clapboards
Details:	Applied decoration
Roof type:	Gable, side
Roof material:	Composition shingle
Roof features:	Dormer
Chimney:	Interior; Brick
Alterations:	Landscape/hardscape altered; Security door(s) added; Security window bars added; Wall cladding replaced; Windows replaced - all
Related features:	Garage, Detached
Landscape features:	Lawn; Mature vegetation
Notes:	

Porch 1		Porch 2	
Type:	Entrance porch/stoop; Projecting; Roof, gable	Type:	
Enclosure:		Enclosure:	
Support type:	Posts	Support type:	
Support material:	Wood; Wrought iron	Support material:	

Door 1		Door 2	
Type:	Single; Security door; Unknown	Type:	
Material:	Unknown	Material:	
Features:		Features:	
Extra:	Decorative surround	Extra:	

Window 1		Window 2	
Type:	Single-hung	Type:	Sliding
Material:	Vinyl	Material:	Vinyl
Features:		Features:	
Extra:		Extra:	
Form:	Single	Form:	Single; Paired

DRAFT



Primary address: 1162 S WINDSOR BLVD
Other address: 1160 S WINDSOR BLVD
Year built: 1922
District name: Oxford Square Residential Historic District
District recorded: 10/15/2014
Property type/sub type: Residential-Single Family; House
Evaluation: Altered contributor

Property details

Name:	
Resource:	Element of a district
Resource attribute:	HP02. Single family property
Current use:	
Architect:	
Builder:	
Stories:	1
Original owner:	

Description

Architectural style:	Craftsman; American Colonial Revival
Setting:	Setback from sidewalk
Facade Composition:	Symmetrical
Plan:	Rectangular
Construction:	Wood
Cladding:	Stucco, smooth
Details:	
Roof type:	Gable, crossed
Roof material:	Composition shingle
Roof features:	Bargeboards; Dormer; Eaves, wide; Exposed rafters
Chimney:	Exterior; Stucco
Alterations:	Security door(s) added; Security window bars added; Wall cladding replaced; Windows replaced - some
Related features:	Garage, Detached
Landscape features:	Lawn
Notes:	

Porch 1		Porch 2	
Type:	Partial width; Projecting; Roof, gable	Type:	
Enclosure:		Enclosure:	
Support type:	Columns	Support type:	
Support material:	Wood	Support material:	

Door 1		Door 2	
Type:	Single; Security door	Type:	
Material:	Unknown	Material:	
Features:		Features:	
Extra:		Extra:	

Window 1		Window 2	
Type:	Double-hung; Fixed	Type:	Hopper
Material:	Wood	Material:	Wood
Features:		Features:	Divided lights
Extra:	Security bars	Extra:	
Form:	Tripartite	Form:	Grouped

Window 3		Window 4	
Type:	Unknown	Type:	
Material:	Unknown	Material:	
Features:		Features:	
Extra:	Security bars	Extra:	
Form:	Single; Paired	Form:	



Primary address: 1165 S WINDSOR BLVD
Year built: 2006
District name: Oxford Square Residential Historic District
District recorded: 10/15/2014
Property type/sub type: Residential-Single Family; House
Evaluation: Non-Contributor

Property details

Name:	
Resource:	Element of a district
Resource attribute:	HP02. Single family property
Current use:	
Architect:	
Builder:	
Stories:	2
Original owner:	

Description

Architectural style:	Other
Setting:	Setback from sidewalk
Facade Composition:	Asymmetrical
Plan:	Irregular
Construction:	Wood
Cladding:	Stone, cut; Stucco, smooth
Details:	
Roof type:	Hipped, pyramidal
Roof material:	Slate
Roof features:	Eaves, wide; Tower
Chimney:	
Alterations:	Appears to be unaltered
Related features:	
Landscape features:	Lawn
Notes:	

Porch 1		Porch 2	
Type:	Entrance porch/stoop; Projecting	Type:	
Enclosure:	Balustrade; Stair rail; Wrought iron	Enclosure:	
Support type:		Support type:	
Support material:		Support material:	

Door 1		Door 2	
Type:	Single	Type:	
Material:	Wood	Material:	
Features:	Glazed, partially; Paneled	Features:	
Extra:	Decorative surround; Sidelights	Extra:	

Window 1		Window 2	
Type:	Sliding	Type:	Sliding
Material:	Vinyl	Material:	Vinyl
Features:		Features:	fanlight
Extra:	Decorative surround	Extra:	Decorative surround
Form:	Single	Form:	Single

Window 3		Window 4	
Type:	Casement	Type:	
Material:	Vinyl	Material:	
Features:		Features:	
Extra:	Decorative surround	Extra:	
Form:	Single	Form:	



Primary address: 1166 S WINDSOR BLVD
Year built: 1922
District name: Oxford Square Residential Historic District
District recorded: 10/15/2014
Property type/sub type: Residential-Single Family; House
Evaluation: Altered contributor

Property details

Name:	
Resource:	Element of a district
Resource attribute:	HP02. Single family property
Current use:	
Architect:	
Builder:	
Stories:	1
Original owner:	

Description

Architectural style:	Spanish Colonial Revival
Setting:	Setback from sidewalk
Facade Composition:	Symmetrical
Plan:	Irregular
Construction:	Wood
Cladding:	Stucco, smooth
Details:	Applied decoration
Roof type:	Gable, crossed
Roof material:	Composition shingle
Roof features:	
Chimney:	
Alterations:	Awnings added; Door (primary) replaced; Roof replaced with incompatible materials; Windows replaced - some
Related features:	Garage, Detached
Landscape features:	Lawn
Notes:	

Porch 1		Porch 2	
Type:	Partial width; Projecting; Roof, parapet	Type:	
Enclosure:		Enclosure:	
Support type:	Piers	Support type:	
Support material:	Stucco	Support material:	

Door 1		Door 2	
Type:	Single	Type:	
Material:	Wood	Material:	
Features:	Glazed, partially; Paneled	Features:	
Extra:	Sidelights	Extra:	

Window 1		Window 2	
Type:	Fixed; Single-hung	Type:	Sliding
Material:	Vinyl; Wood	Material:	Vinyl
Features:	Divided lights	Features:	
Extra:		Extra:	
Form:	Tripartite	Form:	Single

Window 3		Window 4	
Type:	Unknown	Type:	
Material:		Material:	
Features:		Features:	
Extra:	Security bars	Extra:	
Form:	Single; Grouped	Form:	



Primary address: 1169 S WINDSOR BLVD
Year built: 2010
District name: Oxford Square Residential Historic District
District recorded: 10/15/2014
Property type/sub type: Residential-Single Family; House
Evaluation: Non-Contributor

Property details

Name:	
Resource:	Element of a district
Resource attribute:	HP02. Single family property
Current use:	
Architect:	
Builder:	
Stories:	2
Original owner:	

Description

Architectural style:	Other
Setting:	Setback from sidewalk
Facade Composition:	Asymmetrical
Plan:	Rectangular
Construction:	Wood
Cladding:	Stucco, textured
Details:	Grilles; flower box
Roof type:	Combination; Gable, front; Hipped, pyramidal
Roof material:	Slate
Roof features:	
Chimney:	Exterior; Stucco
Alterations:	Appears to be unaltered
Related features:	Garage, Detached
Landscape features:	Lawn
Notes:	

Porch 1		Porch 2	
Type:	Entrance porch/stoop; Projecting; Roof, gable	Type:	
Enclosure:		Enclosure:	
Support type:	Columns	Support type:	
Support material:	Concrete	Support material:	

Door 1		Door 2	
Type:	Single	Type:	
Material:	Metal	Material:	
Features:	Glazed, partially; Paneled	Features:	
Extra:	Sidelights	Extra:	

Window 1		Window 2	
Type:	Sliding	Type:	Fixed
Material:	Vinyl	Material:	Vinyl
Features:		Features:	octagonal
Extra:		Extra:	
Form:	Single; Paired	Form:	Single

DRAFT



Primary address: 1170 S WINDSOR BLVD
Year built: 1922
District name: Oxford Square Residential Historic District
District recorded: 10/15/2014
Property type/sub type: Residential-Single Family; House
Evaluation: Altered contributor

Property details

Name:	
Resource:	Element of a district
Resource attribute:	HP02. Single family property
Current use:	
Architect:	
Builder:	
Stories:	1
Original owner:	

Description

Architectural style:	American Colonial Revival
Setting:	Setback from sidewalk
Facade Composition:	Asymmetrical
Plan:	Irregular
Construction:	Wood
Cladding:	Stucco, textured; Wood clapboards
Details:	Applied decoration
Roof type:	Jerkinhead
Roof material:	Composition shingle
Roof features:	Bargeboards; Exposed rafters
Chimney:	
Alterations:	Addition to rear/side elevation; Door (primary) opening or entrance altered; Porch altered or enclosed; Wall cladding replaced; Windows replaced - some; Carport added
Related features:	Garage, Detached
Landscape features:	Lawn
Notes:	

Porch 1		Porch 2	
Type:	Entrance porch/stoop; Projecting; Roof, flat	Type:	
Enclosure:	Wrought iron; security bars	Enclosure:	
Support type:	Posts	Support type:	
Support material:	Wood	Support material:	

Door 1		Door 2	
Type:	Single	Type:	
Material:	Wood	Material:	
Features:		Features:	
Extra:	Sidelights	Extra:	

Window 1		Window 2	
Type:	Sliding	Type:	Jalousie/louver
Material:	Vinyl	Material:	Aluminum
Features:		Features:	
Extra:		Extra:	
Form:	Grouped	Form:	Single

Window 3		Window 4	
Type:	Fixed	Type:	
Material:	Wood	Material:	
Features:	Divided lights	Features:	
Extra:		Extra:	
Form:	Single	Form:	



Primary address: 1174 S WINDSOR BLVD
Year built: 1922
District name: Oxford Square Residential Historic District
District recorded: 10/15/2014
Property type/sub type: Residential-Single Family; House
Evaluation: Altered contributor

Property details

Name:	
Resource:	Element of a district
Resource attribute:	HP02. Single family property
Current use:	
Architect:	
Builder:	
Stories:	1
Original owner:	

Description

Architectural style:	Spanish Colonial Revival
Setting:	Setback from sidewalk
Facade Composition:	Symmetrical
Plan:	Irregular
Construction:	Wood
Cladding:	Stucco, smooth
Details:	Applied decoration
Roof type:	Flat
Roof material:	Unknown
Roof features:	Clay tile coping; Parapet, stepped
Chimney:	
Alterations:	Addition to rear/side elevation; Door (primary) replaced; Landscape/hardscape altered; Windows replaced - all; Porch gate added
Related features:	Garage, Detached
Landscape features:	
Notes:	

Porch 1		Porch 2	
Type:	Partial width; Projecting; Roof, parapet	Type:	
Enclosure:		Enclosure:	
Support type:	Piers	Support type:	
Support material:	Stucco	Support material:	

Door 1		Door 2	
Type:	Single	Type:	
Material:	Wood	Material:	
Features:	Glazed, partially; Paneled	Features:	
Extra:	Sidelights	Extra:	

Window 1		Window 2	
Type:	Fixed; Single-hung	Type:	Sliding
Material:	Vinyl	Material:	Vinyl
Features:		Features:	
Extra:		Extra:	
Form:	Tripartite	Form:	Single

DRAFT



Primary address: 1175 S WINDSOR BLVD
Year built: 2012
District name: Oxford Square Residential Historic District
District recorded: 10/15/2014
Property type/sub type: Residential-Single Family; House
Evaluation: Non-Contributor

Property details

Name:	
Resource:	Element of a district
Resource attribute:	HP02. Single family property
Current use:	
Architect:	
Builder:	
Stories:	2
Original owner:	

Description

Architectural style:	Other
Setting:	Setback from sidewalk
Facade Composition:	Asymmetrical
Plan:	Irregular
Construction:	Wood
Cladding:	concrete
Details:	
Roof type:	Hipped
Roof material:	Clay tile
Roof features:	
Chimney:	Exterior; concrete
Alterations:	Appears to be unaltered
Related features:	
Landscape features:	Lawn
Notes:	

Porch 1		Porch 2	
Type:	Entrance porch/stoop; Projecting; Roof, flat	Type:	balcony on primary facade
Enclosure:	Stair rail; Wrought iron	Enclosure:	Balustrade; Wrought iron; concrete low wall
Support type:		Support type:	
Support material:		Support material:	

Door 1		Door 2	
Type:	Double	Type:	French doors
Material:	Wood	Material:	Metal
Features:	Paneled	Features:	Glazed, fully
Extra:		Extra:	Sidelights

Window 1		Window 2	
Type:	Fixed; Single-hung	Type:	Hopper
Material:	Vinyl	Material:	Vinyl
Features:		Features:	
Extra:	Decorative surround	Extra:	Decorative surround
Form:	Bay, rounded	Form:	Single

Window 3		Window 4	
Type:	Casement	Type:	
Material:	Vinyl	Material:	
Features:		Features:	
Extra:		Extra:	
Form:	Single	Form:	



Primary address: 1177 S WINDSOR BLVD
Year built: 1922
District name: Oxford Square Residential Historic District
District recorded: 10/15/2014
Property type/sub type: Residential-Single Family; House
Evaluation: Contributor

Property details

Name:	
Resource:	Element of a district
Resource attribute:	HP02. Single family property
Current use:	
Architect:	
Builder:	
Stories:	1
Original owner:	

Description

Architectural style:	American Colonial Revival
Setting:	Setback from sidewalk
Facade Composition:	Asymmetrical
Plan:	Irregular
Construction:	Wood
Cladding:	Wood shingles
Details:	
Roof type:	Jerkinhead
Roof material:	Composition shingle
Roof features:	
Chimney:	Interior; Brick
Alterations:	Security window bars added; Security bars added to porch
Related features:	Garage, Detached
Landscape features:	Lawn
Notes:	

Porch 1		Porch 2	
Type:	Partial width; Recessed; Roof, shed	Type:	
Enclosure:	security bars	Enclosure:	
Support type:	Posts	Support type:	
Support material:	Wood	Support material:	

Door 1		Door 2	
Type:	Single; Unknown	Type:	French doors
Material:	Unknown	Material:	Wood
Features:	Metal screen	Features:	Divided lights; Glazed, partially; diamond pane
Extra:		Extra:	Sidelights

Window 1		Window 2	
Type:	Awning; Casement	Type:	Casement
Material:	Wood	Material:	Wood
Features:	Diamond pane; Divided lights; Transom	Features:	Diamond pane; Divided lights
Extra:	Security bars	Extra:	Security bars
Form:	Paired	Form:	Paired

Window 3		Window 4	
Type:	Double-hung	Type:	
Material:	Wood	Material:	
Features:		Features:	
Extra:	Security bars	Extra:	
Form:	Single	Form:	



Primary address: 1178 S WINDSOR BLVD
Year built: 1922
District name: Oxford Square Residential Historic District
District recorded: 10/15/2014
Property type/sub type: Residential-Single Family; House
Evaluation: Altered contributor

Property details

Name:	
Resource:	Element of a district
Resource attribute:	HP02. Single family property
Current use:	
Architect:	
Builder:	
Stories:	1
Original owner:	

Description

Architectural style:	Spanish Colonial Revival
Setting:	Setback from sidewalk
Facade Composition:	Symmetrical
Plan:	Rectangular
Construction:	Wood
Cladding:	Stucco, smooth
Details:	Applied decoration
Roof type:	Flat
Roof material:	Unknown
Roof features:	Clay tile coping; Parapet, flat; Parapet, stepped
Chimney:	
Alterations:	Security door(s) added; Security window bars added; Windows replaced - some
Related features:	Detached carport
Landscape features:	Lawn
Notes:	

Porch 1		Porch 2	
Type:	Full width; Recessed	Type:	Entrance porch/stoop
Enclosure:		Enclosure:	
Support type:	Piers	Support type:	
Support material:	Stucco	Support material:	

Door 1		Door 2	
Type:	Single; Security door	Type:	Single
Material:	Unknown	Material:	Wood
Features:		Features:	Divided lights; Glazed, fully
Extra:	Sidelights	Extra:	

Window 1		Window 2	
Type:	Fixed; Single-hung	Type:	Casement
Material:	Vinyl	Material:	Wood
Features:		Features:	Diamond pane; Divided lights
Extra:		Extra:	
Form:	Tripartite	Form:	Single

Window 3		Window 4	
Type:	Sliding	Type:	
Material:	Aluminum	Material:	
Features:		Features:	
Extra:	Security bars	Extra:	
Form:	Single	Form:	



Primary address: 1180 S WINDSOR BLVD
Year built: 1922
District name: Oxford Square Residential Historic District
District recorded: 10/15/2014
Property type/sub type: Residential-Single Family; House
Evaluation: Contributor

Property details

Name:	
Resource:	Element of a district
Resource attribute:	HP02. Single family property
Current use:	
Architect:	
Builder:	
Stories:	1
Original owner:	

Description

Architectural style:	Spanish Colonial Revival
Setting:	Setback from sidewalk
Facade Composition:	Symmetrical
Plan:	Rectangular
Construction:	Wood
Cladding:	Stucco, textured
Details:	
Roof type:	Flat
Roof material:	Unknown
Roof features:	Parapet, curved; Parapet, stepped
Chimney:	
Alterations:	Security door(s) added; Security window bars added
Related features:	Garage, Detached
Landscape features:	Lawn
Notes:	

Porch 1		Porch 2	
Type:	Partial width; Projecting; Roof, parapet	Type:	
Enclosure:		Enclosure:	
Support type:	Arches	Support type:	
Support material:	Stucco	Support material:	

Door 1		Door 2	
Type:	Single; Security door	Type:	
Material:	Unknown	Material:	
Features:		Features:	
Extra:		Extra:	

Window 1		Window 2	
Type:	Casement	Type:	Double-hung
Material:	Wood	Material:	Wood
Features:	Arched opening, round; Divided lights, top sash	Features:	Divided lights
Extra:	Security bars	Extra:	Security bars
Form:	Grouped	Form:	Single

DRAFT



Primary address: 1181 S WINDSOR BLVD
Year built: 1923
District name: Oxford Square Residential Historic District
District recorded: 10/15/2014
Property type/sub type: Residential-Single Family; House
Evaluation: Altered contributor

Property details

Name:	
Resource:	Element of a district
Resource attribute:	HP02. Single family property
Current use:	
Architect:	
Builder:	
Stories:	1 1/2
Original owner:	

Description

Architectural style:	No style
Setting:	Setback from sidewalk
Facade Composition:	Asymmetrical
Plan:	Rectangular
Construction:	Wood
Cladding:	Stucco, textured
Details:	
Roof type:	Gable, crossed
Roof material:	Composition shingle
Roof features:	Dormer; Parapet, curved
Chimney:	
Alterations:	Security door(s) added; Security window bars added; Window openings altered; Windows replaced - some; Re-stuccoed
Related features:	Garage, Detached
Landscape features:	Lawn
Notes:	

Porch 1		Porch 2	
Type:	Partial width; Recessed; Roof, parapet	Type:	Entrance porch/stoop
Enclosure:		Enclosure:	
Support type:	Piers	Support type:	
Support material:	Stucco	Support material:	

Door 1		Door 2	
Type:	Single; Security door	Type:	Single; Security door
Material:	Unknown	Material:	Unknown
Features:		Features:	
Extra:	Sidelights	Extra:	

Window 1		Window 2	
Type:	Casement; Jalousie/louwer	Type:	Fixed; Sliding
Material:	Aluminum; Wood	Material:	Aluminum
Features:	Divided lights	Features:	
Extra:	Security bars	Extra:	Security bars
Form:	Grouped	Form:	Tripartite

Window 3		Window 4	
Type:	Sliding	Type:	Single-hung
Material:	Vinyl	Material:	Vinyl
Features:		Features:	
Extra:		Extra:	Security bars
Form:	Single	Form:	Single



Primary address: 1184 S WINDSOR BLVD
Year built: 1922
District name: Oxford Square Residential Historic District
District recorded: 10/15/2014
Property type/sub type: Residential-Single Family; House
Evaluation: Altered contributor

Property details

Name:	
Resource:	Element of a district
Resource attribute:	HP02. Single family property
Current use:	
Architect:	
Builder:	
Stories:	1
Original owner:	

Description

Architectural style:	Spanish Colonial Revival
Setting:	Setback from sidewalk
Facade Composition:	Asymmetrical
Plan:	Irregular
Construction:	Wood
Cladding:	Stucco, textured
Details:	
Roof type:	Combination; Flat; Gable, crossed
Roof material:	Composition shingle
Roof features:	Parapet, flat
Chimney:	Exterior; Stucco
Alterations:	Addition to rear/side elevation; Awnings added; Roof replaced with incompatible materials; Security window bars added; Canopy installed over porch
Related features:	Garage, Detached
Landscape features:	Lawn
Notes:	

Porch 1		Porch 2	
Type:	Partial width; Projecting; Awning	Type:	
Enclosure:	Wall, low; Stucco	Enclosure:	
Support type:	Posts	Support type:	
Support material:	Wrought iron	Support material:	

Door 1		Door 2	
Type:	Single; Security door	Type:	
Material:	Unknown	Material:	
Features:		Features:	
Extra:		Extra:	

Window 1		Window 2	
Type:	Casement; Fixed	Type:	Single-hung
Material:	Wood	Material:	Vinyl
Features:	Divided lights	Features:	
Extra:	Awning; Security bars	Extra:	Security bars
Form:	Tripartite	Form:	Single

Window 3		Window 4	
Type:	Sliding	Type:	
Material:	Vinyl	Material:	
Features:		Features:	
Extra:	Security bars	Extra:	
Form:	Single	Form:	



Primary address: 1185 S WINDSOR BLVD
Year built: 1923
District name: Oxford Square Residential Historic District
District recorded: 10/15/2014
Property type/sub type: Residential-Single Family; House
Evaluation: Altered contributor

Property details

Name:	
Resource:	Element of a district
Resource attribute:	HP02. Single family property
Current use:	
Architect:	
Builder:	
Stories:	1
Original owner:	

Description

Architectural style:	Spanish Colonial Revival
Setting:	Setback from sidewalk
Facade Composition:	Symmetrical
Plan:	Irregular
Construction:	Wood
Cladding:	Stucco, textured
Details:	Wing wall
Roof type:	Flat
Roof material:	Unknown
Roof features:	Clay tile coping; Parapet, flat
Chimney:	
Alterations:	Security door(s) added; Windows replaced - all; Some window openings on side elevation altered; Stucco arch added over driveway
Related features:	Garage, Detached
Landscape features:	Lawn
Notes:	

Porch 1		Porch 2	
Type:	Partial width; Recessed	Type:	
Enclosure:	Wall, low; Stucco	Enclosure:	
Support type:	Arches	Support type:	
Support material:	Stucco	Support material:	

Door 1		Door 2	
Type:	Single; Security door	Type:	
Material:	Unknown	Material:	
Features:		Features:	
Extra:	Sidelights	Extra:	

Window 1		Window 2	
Type:	Fixed; Single-hung	Type:	Single-hung
Material:	Aluminum	Material:	Aluminum
Features:		Features:	
Extra:		Extra:	
Form:	Grouped	Form:	Single

Window 3		Window 4	
Type:	Sliding	Type:	Fixed
Material:	Aluminum	Material:	Aluminum
Features:		Features:	
Extra:		Extra:	
Form:	Paired	Form:	Single



Primary address: 1188 S WINDSOR BLVD
Year built: 1921
District name: Oxford Square Residential Historic District
District recorded: 10/15/2014
Property type/sub type: Residential-Single Family; House
Evaluation: Altered contributor

Property details

Name:	
Resource:	Element of a district
Resource attribute:	HP02. Single family property
Current use:	
Architect:	
Builder:	
Stories:	1
Original owner:	

Description

Architectural style:	Spanish Colonial Revival
Setting:	Setback from sidewalk
Facade Composition:	Asymmetrical
Plan:	Irregular
Construction:	Wood
Cladding:	Stucco, textured
Details:	
Roof type:	Flat
Roof material:	Unknown
Roof features:	Clay tile coping; Parapet, flat; Parapet, stepped
Chimney:	Exterior; Stucco
Alterations:	Security door(s) added; Windows replaced - some; Wood shingles added to pent roof
Related features:	Garage, Detached
Landscape features:	Lawn
Notes:	

Porch 1		Porch 2	
Type:	Partial width; Projecting	Type:	
Enclosure:	Balustrade; Wood	Enclosure:	
Support type:	Piers	Support type:	
Support material:	Stucco	Support material:	

Door 1		Door 2	
Type:	Single; Security door	Type:	
Material:	Unknown	Material:	
Features:		Features:	
Extra:	Sidelights	Extra:	

Window 1		Window 2	
Type:	Sliding	Type:	Fixed
Material:	Aluminum	Material:	Wood
Features:		Features:	Divided lights, top sash
Extra:		Extra:	
Form:	Single	Form:	Single

Window 3		Window 4	
Type:	Double-hung	Type:	Single-hung
Material:	Wood	Material:	Vinyl
Features:		Features:	
Extra:		Extra:	
Form:	Single	Form:	Single; Grouped



Primary address: 1189 S WINDSOR BLVD
Year built: 1922
District name: Oxford Square Residential Historic District
District recorded: 10/15/2014
Property type/sub type: Residential-Single Family; House
Evaluation: Altered contributor

Property details

Name:	
Resource:	Element of a district
Resource attribute:	HP02. Single family property
Current use:	
Architect:	
Builder:	
Stories:	1
Original owner:	

Description

Architectural style:	American Colonial Revival; Tudor Revival
Setting:	Setback from sidewalk
Facade Composition:	Asymmetrical
Plan:	Irregular
Construction:	Wood
Cladding:	Wood clapboards; Wood vertical boards
Details:	Wing wall
Roof type:	Gable, crossed
Roof material:	Composition shingle
Roof features:	
Chimney:	
Alterations:	Awnings added; Security door(s) added; Security window bars added; Canopy added to porch; Porch supports replaced
Related features:	Garage, Detached
Landscape features:	Lawn
Notes:	

Porch 1		Porch 2	
Type:	Partial width; Recessed	Type:	
Enclosure:	Wall, low; Brick	Enclosure:	
Support type:	Posts	Support type:	
Support material:	Wood	Support material:	

Door 1		Door 2	
Type:	Single; Security door	Type:	
Material:	Unknown	Material:	
Features:		Features:	
Extra:		Extra:	

Window 1		Window 2	
Type:	Casement; Fixed	Type:	Unknown
Material:	Wood	Material:	Unknown
Features:	Divided lights	Features:	
Extra:	Security bars	Extra:	Awning; Security bars
Form:	Tripartite	Form:	Paired

DRAFT



Primary address: 1192 S WINDSOR BLVD
Other address: 4321 W 12TH ST
Year built: 1920
District name: Oxford Square Residential Historic District
District recorded: 10/15/2014
Property type/sub type: Residential-Single Family; House
Evaluation: Altered contributor

Property details

Name:	
Resource:	Element of a district
Resource attribute:	HP02. Single family property
Current use:	
Architect:	
Builder:	
Stories:	1
Original owner:	

Description

Architectural style:	American Colonial Revival
Setting:	Corner; Setback from sidewalk
Facade Composition:	Symmetrical
Plan:	Rectangular
Construction:	Wood
Cladding:	Asbestos; Wood clapboards
Details:	
Roof type:	Gable, crossed
Roof material:	Composition shingle
Roof features:	Dentils; Eaves, wide
Chimney:	Exterior; Brick
Alterations:	Security door(s) added; Security window bars added; Wall cladding replaced
Related features:	Garage, Detached; Steps, Concrete
Landscape features:	Lawn
Notes:	

Porch 1		Porch 2	
Type:	Full width; Recessed	Type:	Entrance porch/stoop
Enclosure:		Enclosure:	
Support type:	Columns	Support type:	
Support material:	Wood	Support material:	

Door 1		Door 2	
Type:	Single; Security door	Type:	Single; Security door
Material:	Unknown	Material:	Unknown
Features:		Features:	
Extra:	Sidelights	Extra:	

Window 1		Window 2	
Type:	Casement	Type:	Double-hung
Material:	Wood	Material:	Wood
Features:	Divided lights	Features:	Divided lights, top sash
Extra:	Security bars	Extra:	Security bars
Form:	Grouped	Form:	Single; Paired

DRAFT



Primary address: 1193 S WINDSOR BLVD
Year built: 1922
District name: Oxford Square Residential Historic District
District recorded: 10/15/2014
Property type/sub type: Residential-Single Family; House
Evaluation: Contributor

Property details

Name:	
Resource:	Element of a district
Resource attribute:	HP02. Single family property
Current use:	
Architect:	
Builder:	
Stories:	1
Original owner:	

Description

Architectural style:	Craftsman; American Colonial Revival
Setting:	Setback from sidewalk
Facade Composition:	Symmetrical
Plan:	Irregular
Construction:	Wood
Cladding:	Asbestos
Details:	
Roof type:	Gable, side
Roof material:	Composition shingle
Roof features:	Dormer; Eaves, wide; Exposed rafters
Chimney:	
Alterations:	Addition to rear/side elevation; Door (primary) replaced; Asbestos shingles added
Related features:	Garage, Detached
Landscape features:	Lawn
Notes:	

Porch 1		Porch 2	
Type:	Partial width; Recessed	Type:	
Enclosure:		Enclosure:	
Support type:	Columns	Support type:	
Support material:	Wood	Support material:	

Door 1		Door 2	
Type:	Single	Type:	
Material:	Unknown	Material:	
Features:	Paneled; Applied decoration	Features:	
Extra:	Sidelights	Extra:	

Window 1		Window 2	
Type:	Casement	Type:	Hopper
Material:	Wood	Material:	Wood
Features:	Divided lights	Features:	Divided lights
Extra:		Extra:	
Form:	Single; Paired; Grouped	Form:	Single

Window 3		Window 4	
Type:	Double-hung	Type:	
Material:	Wood	Material:	
Features:	Divided lights	Features:	
Extra:		Extra:	
Form:	Single	Form:	



Primary address: 1197 S WINDSOR BLVD
Year built: 1922
District name: Oxford Square Residential Historic District
District recorded: 10/15/2014
Property type/sub type: Residential-Single Family; House
Evaluation: Altered contributor

Property details

Name:	
Resource:	Element of a district
Resource attribute:	HP02. Single family property
Current use:	
Architect:	
Builder:	
Stories:	1 1/2
Original owner:	

Description

Architectural style:	American Colonial Revival
Setting:	Setback from sidewalk
Facade Composition:	Asymmetrical
Plan:	Irregular
Construction:	Wood
Cladding:	Stucco, textured
Details:	
Roof type:	Jerkinhead
Roof material:	Composition shingle
Roof features:	Dormer; Eaves, wide; projecting beams
Chimney:	Exterior; Stucco
Alterations:	Awnings added; Security window bars added; Wall cladding replaced; Window openings altered; Windows replaced - some; Door replaced; Canopy installed over porch
Related features:	Garage, Detached
Landscape features:	Lawn
Notes:	

Porch 1		Porch 2	
Type:	Partial width; Recessed; metal canopy	Type:	
Enclosure:	Wall, low; Stucco; security gate	Enclosure:	
Support type:	Arches; Posts; stone veneer	Support type:	
Support material:	Stucco; Wrought iron	Support material:	

Door 1		Door 2	
Type:	Single	Type:	
Material:	Wood	Material:	
Features:	Glazed, partially; Paneled	Features:	
Extra:	Decorative surround; Sidelights	Extra:	

Window 1		Window 2	
Type:	Sliding	Type:	Casement
Material:	Aluminum	Material:	Wood
Features:		Features:	
Extra:	Awning; Security bars	Extra:	
Form:	Single; Paired	Form:	Single; Paired

Window 3		Window 4	
Type:	Unknown	Type:	
Material:	Unknown	Material:	
Features:		Features:	
Extra:	Security bars	Extra:	
Form:	Single; Grouped	Form:	



Primary address: 1200 S WINDSOR BLVD
Year built: 1923
District name: Oxford Square Residential Historic District
District recorded: 10/15/2014
Property type/sub type: Residential-Single Family; House
Evaluation: Contributor

Property details

Name:	
Resource:	Element of a district
Resource attribute:	HP02. Single family property
Current use:	
Architect:	
Builder:	
Stories:	2
Original owner:	

Description

Architectural style:	American Colonial Revival
Setting:	Corner; Setback from sidewalk
Facade Composition:	Symmetrical
Plan:	Rectangular
Construction:	Wood
Cladding:	Stucco, textured
Details:	
Roof type:	Combination; Gable, front; Hipped
Roof material:	Composition shingle
Roof features:	Eaves, wide
Chimney:	Exterior; Stucco
Alterations:	Security window bars added; One window replaced on side elevation
Related features:	Garage, Detached; Steps, Concrete
Landscape features:	Lawn; Mature vegetation; Mature pine in front yard
Notes:	

Porch 1		Porch 2	
Type:	Full width; Projecting	Type:	
Enclosure:		Enclosure:	
Support type:	Columns	Support type:	
Support material:	Wood	Support material:	

Door 1		Door 2	
Type:	Single	Type:	Single
Material:	Wood	Material:	Wood
Features:	Paneled	Features:	Divided lights; Wood screen
Extra:	Decorative surround	Extra:	Decorative surround

Window 1		Window 2	
Type:	Fixed	Type:	Casement
Material:	Wood	Material:	Wood
Features:		Features:	
Extra:	Decorative surround; Shutters	Extra:	Decorative surround
Form:	Single	Form:	Paired

Window 3		Window 4	
Type:	Casement	Type:	Double-hung
Material:	Wood	Material:	Wood
Features:	Divided lights	Features:	
Extra:	Shutters	Extra:	
Form:	Paired	Form:	Single



Primary address: 1201 S WINDSOR BLVD
Year built: 1922
District name: Oxford Square Residential Historic District
District recorded: 10/15/2014
Property type/sub type: Residential-Single Family; House
Evaluation: Altered contributor

Property details

Name:	
Resource:	Element of a district
Resource attribute:	HP02. Single family property
Current use:	
Architect:	
Builder:	
Stories:	2 1/2
Original owner:	

Description

Architectural style:	American Colonial Revival; Queen Anne
Setting:	Setback from sidewalk
Facade Composition:	Asymmetrical
Plan:	Irregular
Construction:	Wood
Cladding:	Wood clapboards; Wood shingles; Wood shingles, fish scale
Details:	
Roof type:	Gable, crossed
Roof material:	Composition shingle
Roof features:	Brackets; Dentils
Chimney:	
Alterations:	Perimeter fence or wall added; Queen Anne decorative elements added
Related features:	Ancillary Building
Landscape features:	Lawn
Notes:	

Porch 1		Porch 2	
Type:	Full width; Wraparound; Roof, gable	Type:	
Enclosure:	Balustrade; carved wood	Enclosure:	
Support type:	Posts	Support type:	
Support material:	Wood; with arch detail	Support material:	

Door 1		Door 2	
Type:	Single	Type:	French doors
Material:	Wood	Material:	Wood
Features:	Paneled	Features:	Divided lights; Glazed, fully
Extra:	Decorative surround; Sidelights	Extra:	Decorative surround

Window 1		Window 2	
Type:	Double-hung	Type:	Double-hung; Fixed
Material:	Wood	Material:	Wood
Features:	Divided lights, top sash	Features:	Divided lights, top sash
Extra:		Extra:	
Form:	Single; Paired; Grouped	Form:	Grouped

Window 3		Window 4	
Type:	Fixed; Sliding	Type:	Fixed
Material:	Vinyl; Wood	Material:	Wood
Features:		Features:	circular
Extra:		Extra:	Decorative surround
Form:	Bay, canted	Form:	Single



Primary address: 1206 S WINDSOR BLVD
Year built: 1924
District name: Oxford Square Residential Historic District
District recorded: 10/15/2014
Property type/sub type: Residential-Single Family; House
Evaluation: Altered contributor

Property details

Name:	
Resource:	Element of a district
Resource attribute:	HP02. Single family property
Current use:	
Architect:	
Builder:	
Stories:	2
Original owner:	

Description

Architectural style:	Spanish Colonial Revival
Setting:	Setback from sidewalk
Facade Composition:	Symmetrical
Plan:	Rectangular
Construction:	Wood
Cladding:	Stucco, textured
Details:	Applied decoration; Grilles
Roof type:	Flat
Roof material:	Unknown
Roof features:	Clay tile coping; Parapet, curved; Parapet, stepped
Chimney:	
Alterations:	Door (primary) replaced; Windows replaced - all; Re-stuccoed; Decorative surrounds added to windows
Related features:	Garage, Detached
Landscape features:	Lawn
Notes:	

Porch 1		Porch 2	
Type:	Entrance porch/stoop; Projecting	Type:	
Enclosure:		Enclosure:	
Support type:	Arches	Support type:	
Support material:	Stucco	Support material:	

Door 1		Door 2	
Type:	Single	Type:	
Material:	Wood	Material:	
Features:	Glazed, partially; Paneled	Features:	
Extra:		Extra:	

Window 1		Window 2	
Type:	Fixed; Single-hung	Type:	Single-hung
Material:	Vinyl	Material:	Vinyl
Features:		Features:	
Extra:	Decorative surround	Extra:	
Form:	Tripartite	Form:	Single; Paired

Window 3		Window 4	
Type:	Sliding	Type:	
Material:	Vinyl	Material:	
Features:		Features:	
Extra:		Extra:	
Form:	Single	Form:	



Primary address: 1207 S WINDSOR BLVD
Year built: 1921
District name: Oxford Square Residential Historic District
District recorded: 10/15/2014
Property type/sub type: Residential-Single Family; House
Evaluation: Altered contributor

Property details

Name:	
Resource:	Element of a district
Resource attribute:	HP02. Single family property
Current use:	
Architect:	
Builder:	
Stories:	2
Original owner:	

Description

Architectural style:	American Colonial Revival
Setting:	Setback from sidewalk
Facade Composition:	Symmetrical
Plan:	Rectangular
Construction:	Wood
Cladding:	Stucco, textured
Details:	
Roof type:	Gable, side
Roof material:	Composition shingle
Roof features:	Dormer; Eaves, wide
Chimney:	Interior; Brick
Alterations:	Decorative elements removed; Security door(s) added; Security window bars added; Wall cladding replaced; Windows replaced - all; Trellis appended to primary elevation
Related features:	Garage, Detached
Landscape features:	Lawn
Notes:	wood balustrade over entry porch

Porch 1		Porch 2	
Type:	Partial width; Projecting; Roof, flat; wood trellis added to porch	Type:	
Enclosure:		Enclosure:	
Support type:	Posts	Support type:	
Support material:	Stucco	Support material:	

Door 1		Door 2	
Type:	Single; Unknown	Type:	
Material:	Unknown	Material:	
Features:		Features:	
Extra:		Extra:	

Window 1		Window 2	
Type:	Sliding	Type:	Sliding
Material:	Aluminum	Material:	Aluminum
Features:		Features:	
Extra:	Security bars	Extra:	
Form:	Single	Form:	Single

DRAFT



Primary address: 1212 S WINDSOR BLVD
Year built: 1923
District name: Oxford Square Residential Historic District
District recorded: 10/15/2014
Property type/sub type: Residential-Single Family; House
Evaluation: Contributor

Property details

Name:	
Resource:	Element of a district
Resource attribute:	HP02. Single family property
Current use:	
Architect:	
Builder:	
Stories:	2
Original owner:	

Description

Architectural style:	Dutch Colonial Revival; American Colonial Revival
Setting:	Setback from sidewalk
Facade Composition:	Symmetrical
Plan:	Rectangular
Construction:	Wood
Cladding:	Wood clapboards; Wood shingles
Details:	
Roof type:	Gambrel
Roof material:	Composition shingle
Roof features:	Dormer; Eaves, wide
Chimney:	Exterior; Brick
Alterations:	Security door(s) added; Security window bars added
Related features:	Garage, Detached
Landscape features:	Lawn
Notes:	

Porch 1		Porch 2	
Type:	Partial width; Projecting; Roof, gable	Type:	
Enclosure:		Enclosure:	
Support type:	Columns	Support type:	
Support material:	Wood	Support material:	

Door 1		Door 2	
Type:	Single; Security door	Type:	
Material:	Wood	Material:	
Features:	Paneled	Features:	
Extra:		Extra:	

Window 1		Window 2	
Type:	Casement; Fixed	Type:	Double-hung
Material:	Wood	Material:	Wood
Features:	Divided lights, top sash	Features:	Divided lights, top sash
Extra:	Security bars	Extra:	Security bars
Form:	Tripartite	Form:	Single; Paired

Window 3		Window 4	
Type:	Casement	Type:	
Material:	Wood	Material:	
Features:		Features:	
Extra:	Security bars	Extra:	
Form:	Single	Form:	



Primary address: 1213 S WINDSOR BLVD
Year built: 1922
District name: Oxford Square Residential Historic District
District recorded: 10/15/2014
Property type/sub type: Residential-Single Family; House
Evaluation: Contributor

Property details

Name:	
Resource:	Element of a district
Resource attribute:	HP02. Single family property
Current use:	
Architect:	
Builder:	
Stories:	2
Original owner:	

Description

Architectural style:	Craftsman
Setting:	Setback from sidewalk
Facade Composition:	Symmetrical
Plan:	Rectangular
Construction:	Wood
Cladding:	Wood clapboards
Details:	decorative vents
Roof type:	Gable, front
Roof material:	Composition shingle
Roof features:	Bargeboards; Brackets; Eaves, wide; Exposed rafters
Chimney:	Exterior; Brick
Alterations:	Appears to be unaltered
Related features:	Garage, Detached; Steps, Concrete
Landscape features:	Lawn
Notes:	

Porch 1		Porch 2	
Type:	Partial width; Projecting; Roof, gable	Type:	
Enclosure:		Enclosure:	
Support type:	Columns	Support type:	
Support material:	Wood	Support material:	

Door 1		Door 2	
Type:	Single	Type:	
Material:	Wood	Material:	
Features:	Glazed, partially; Paneled	Features:	
Extra:	Decorative surround; Sidelights	Extra:	

Window 1		Window 2	
Type:	Fixed	Type:	Casement
Material:	Wood	Material:	Wood
Features:	Divided lights	Features:	Divided lights
Extra:		Extra:	
Form:	Single	Form:	Single; Paired; Grouped

Window 3		Window 4	
Type:	Double-hung	Type:	Casement; Fixed
Material:	Wood	Material:	Wood
Features:	Divided lights	Features:	Divided lights
Extra:		Extra:	
Form:	Single	Form:	Tripartite



Primary address: 1216 S WINDSOR BLVD
Year built: 1915
District name: Oxford Square Residential Historic District
District recorded: 10/15/2014
Property type/sub type: Residential-Single Family; House
Evaluation: Altered contributor

Property details

Name:	
Resource:	Element of a district
Resource attribute:	HP02. Single family property
Current use:	
Architect:	
Builder:	
Stories:	2
Original owner:	

Description

Architectural style:	Dutch Colonial Revival
Setting:	Setback from sidewalk
Facade Composition:	Symmetrical
Plan:	Rectangular
Construction:	Wood
Cladding:	Stucco, textured; Wood clapboards
Details:	
Roof type:	Gambrel
Roof material:	Composition shingle
Roof features:	Dormer; Eaves, wide
Chimney:	Exterior; Brick
Alterations:	Security door(s) added; Security window bars added; Windows replaced - some; Porch supports replaced
Related features:	Garage, Detached
Landscape features:	Lawn
Notes:	

Porch 1		Porch 2	
Type:	Entrance porch/stoop; Projecting; Roof, flat	Type:	
Enclosure:		Enclosure:	
Support type:	Posts	Support type:	
Support material:	Wrought iron	Support material:	

Door 1		Door 2	
Type:	Single; Security door	Type:	
Material:	Unknown	Material:	
Features:		Features:	
Extra:		Extra:	

Window 1		Window 2	
Type:	Fixed	Type:	Single-hung
Material:	Wood	Material:	Vinyl
Features:		Features:	
Extra:		Extra:	Security bars
Form:	Single	Form:	Single; Paired

Window 3		Window 4	
Type:	Double-hung	Type:	Fixed
Material:	Wood	Material:	Wood
Features:		Features:	Arched opening, segmental
Extra:		Extra:	
Form:	Single	Form:	Single



Primary address: 1220 S WINDSOR BLVD
Year built: 1920
District name: Oxford Square Residential Historic District
District recorded: 10/15/2014
Property type/sub type: Residential-Single Family; House
Evaluation: Non-Contributor

Property details

Name:	
Resource:	Element of a district
Resource attribute:	HP02. Single family property
Current use:	
Architect:	
Builder:	
Stories:	2
Original owner:	

Description

Architectural style:	No style
Setting:	Setback from sidewalk
Facade Composition:	Asymmetrical
Plan:	Rectangular
Construction:	Wood
Cladding:	Stucco, textured; vinyl siding
Details:	
Roof type:	Combination; Gable, front; Hipped; Shed
Roof material:	Composition shingle
Roof features:	Eaves, wide; Exposed rafters
Chimney:	
Alterations:	Addition to primary elevation; Landscape/hardscape altered; Porch altered or enclosed; Wall cladding replaced; Windows replaced - all; Tuck-under garage added; Perimeter wall added; Stair rail added; Door replaced
Related features:	
Landscape features:	Lawn
Notes:	

Porch 1		Porch 2	
Type:	Partial width; Projecting; Roof, shed	Type:	
Enclosure:		Enclosure:	
Support type:	Posts	Support type:	
Support material:	Wood	Support material:	

Door 1		Door 2	
Type:	Single	Type:	
Material:	Wood	Material:	
Features:	Glazed, partially; Paneled	Features:	
Extra:		Extra:	

Window 1		Window 2	
Type:	Fixed; Single-hung	Type:	Single-hung
Material:	Vinyl	Material:	Vinyl
Features:		Features:	
Extra:		Extra:	
Form:	Tripartite	Form:	Paired

Window 3		Window 4	
Type:	Double-hung	Type:	Double-hung; Fixed
Material:	Unknown	Material:	Vinyl; Unknown
Features:		Features:	
Extra:		Extra:	
Form:	Single	Form:	Bay, canted



Primary address: 1221 S WINDSOR BLVD
Year built: 1910
District name: Oxford Square Residential Historic District
District recorded: 10/15/2014
Property type/sub type: Residential-Single Family; House
Evaluation: Contributor

Property details

Name:	
Resource:	Element of a district
Resource attribute:	HP02. Single family property
Current use:	
Architect:	
Builder:	
Stories:	2
Original owner:	

Description

Architectural style:	Craftsman
Setting:	Setback from sidewalk
Facade Composition:	Asymmetrical
Plan:	Irregular
Construction:	Wood
Cladding:	Wood clapboards; Wood shingles
Details:	Belt course; String course; decorative vents
Roof type:	Gable, crossed
Roof material:	Composition shingle
Roof features:	Bargeboards; Brackets; Eaves, wide; Exposed rafters
Chimney:	Interior; Exterior; Brick
Alterations:	Security door(s) added
Related features:	Garage, Detached; Steps, Concrete
Landscape features:	Lawn
Notes:	

Porch 1		Porch 2	
Type:	Full width; Projecting; Roof, gable	Type:	
Enclosure:	Wall, low; Brick; concrete capping	Enclosure:	
Support type:	Piers	Support type:	
Support material:	Brick; Wood	Support material:	

Door 1		Door 2	
Type:	Single; Security door	Type:	
Material:	Unknown	Material:	
Features:		Features:	
Extra:	Decorative surround	Extra:	

Window 1		Window 2	
Type:	Awning; Fixed	Type:	Double-hung
Material:	Wood	Material:	Wood
Features:	Divided lights; Transom	Features:	Divided lights, top sash
Extra:	Decorative surround	Extra:	Decorative surround
Form:	Single	Form:	Single; Paired

Window 3		Window 4	
Type:	Casement	Type:	
Material:	Wood	Material:	
Features:	Divided lights	Features:	
Extra:	Decorative surround	Extra:	
Form:	Single	Form:	



Primary address: 1224 S WINDSOR BLVD
Year built: 1908
District name: Oxford Square Residential Historic District
District recorded: 10/15/2014
Property type/sub type: Residential-Single Family; House
Evaluation: Altered contributor

Property details

Name:	
Resource:	Element of a district
Resource attribute:	HP02. Single family property
Current use:	
Architect:	
Builder:	
Stories:	2 1/2
Original owner:	

Description

Architectural style:	Craftsman
Setting:	Setback from sidewalk
Facade Composition:	Asymmetrical
Plan:	Rectangular
Construction:	Wood
Cladding:	Brick; Half timbering; Stucco, textured; Wood clapboards; Wood shingles
Details:	
Roof type:	Gable, crossed
Roof material:	Composition shingle
Roof features:	Bargeboards; Brackets; Eaves, wide; Exposed rafters
Chimney:	Exterior; Brick
Alterations:	Door (primary) replaced; Security window bars added; Porch partially enclosed
Related features:	Garage, Detached; Steps, Concrete
Landscape features:	Lawn
Notes:	

Porch 1		Porch 2	
Type:	Partial width; Projecting; Roof, shed	Type:	
Enclosure:	Wall, low; Brick	Enclosure:	
Support type:	Piers; Concrete capping	Support type:	
Support material:	Brick	Support material:	

Door 1		Door 2	
Type:	Single	Type:	
Material:	Wood	Material:	
Features:	Glazed, partially	Features:	
Extra:	Sidelights	Extra:	

Window 1		Window 2	
Type:	Fixed	Type:	Double-hung
Material:	Wood	Material:	Wood
Features:	Divided lights	Features:	
Extra:		Extra:	
Form:	Grouped	Form:	Bay, canted

Window 3		Window 4	
Type:	Double-hung	Type:	Casement
Material:	Wood	Material:	Wood
Features:		Features:	Divided lights
Extra:		Extra:	
Form:	Paired	Form:	Paired



Primary address: 1227 S WINDSOR BLVD
Year built: 1910
District name: Oxford Square Residential Historic District
District recorded: 10/15/2014
Property type/sub type: Residential-Single Family; House
Evaluation: Contributor

Property details

Name:	
Resource:	Element of a district
Resource attribute:	HP02. Single family property
Current use:	
Architect:	
Builder:	
Stories:	2 1/2
Original owner:	

Description

Architectural style:	Craftsman
Setting:	Setback from sidewalk
Facade Composition:	Asymmetrical
Plan:	Irregular
Construction:	Wood
Cladding:	Half timbering; Wood clapboards; Wood shingles
Details:	
Roof type:	Gable, crossed
Roof material:	Composition shingle
Roof features:	Bargeboards; Brackets; Eaves, flared; Eaves, wide; Exposed rafters
Chimney:	Exterior; Stucco
Alterations:	Landscape/hardscape altered
Related features:	
Landscape features:	
Notes:	

Porch 1		Porch 2	
Type:	Full width; Recessed; Roof, gable	Type:	
Enclosure:	Wall, low; concrete capping	Enclosure:	
Support type:		Support type:	
Support material:	Wood; posts with carved detail	Support material:	

Door 1		Door 2	
Type:	Single	Type:	
Material:	Wood	Material:	
Features:	Glazed, partially	Features:	
Extra:	Decorative surround; Sidelights	Extra:	

Window 1		Window 2	
Type:	Fixed	Type:	Casement; Fixed
Material:	Wood	Material:	Wood
Features:	Leaded glass; Transom	Features:	Divided lights; Leaded glass; Transom
Extra:	Decorative surround	Extra:	Decorative surround
Form:	Single	Form:	Tripartite

Window 3		Window 4	
Type:	Double-hung	Type:	Double-hung; Fixed
Material:	Wood	Material:	Wood
Features:	Divided lights, top sash	Features:	Divided lights; Divided lights, top sash
Extra:		Extra:	
Form:	Bay, canted	Form:	Grouped



Primary address: 1230 S WINDSOR BLVD
Year built: 1912
District name: Oxford Square Residential Historic District
District recorded: 10/15/2014
Property type/sub type: Residential-Single Family; House
Evaluation: Altered contributor

Property details

Name:	
Resource:	Element of a district
Resource attribute:	HP02. Single family property
Current use:	
Architect:	
Builder:	
Stories:	2
Original owner:	

Description

Architectural style:	Craftsman
Setting:	Setback from sidewalk
Facade Composition:	Asymmetrical
Plan:	Rectangular
Construction:	Wood
Cladding:	Brick; Wood shingles
Details:	
Roof type:	Gable, crossed
Roof material:	Composition shingle
Roof features:	Bargeboards; Brackets; Eaves, wide; Exposed rafters
Chimney:	Exterior; Brick
Alterations:	Balcony added; Window openings altered; Brick cladding added to portion of primary facade; Chimney added
Related features:	Garage, Detached; Steps, Concrete
Landscape features:	Lawn
Notes:	second story balcony

Porch 1		Porch 2	
Type:	Partial width; Projecting; Roof, flat	Type:	
Enclosure:	Wall; Wall, low; Brick; Concrete capping	Enclosure:	
Support type:	Piers	Support type:	
Support material:	Brick	Support material:	

Door 1		Door 2	
Type:	Single	Type:	French doors
Material:	Wood	Material:	Wood
Features:	Wood screen	Features:	Glazed, fully
Extra:	Sidelights	Extra:	

Window 1		Window 2	
Type:	Casement	Type:	Hopper
Material:	Wood	Material:	Wood
Features:	Divided lights	Features:	Divided lights
Extra:	Decorative surround	Extra:	
Form:	Paired; Grouped	Form:	Single

Window 3		Window 4	
Type:	Double-hung	Type:	Casement
Material:	Wood	Material:	Wood
Features:	Divided lights, top sash	Features:	
Extra:	Decorative surround	Extra:	fan lights
Form:	Single	Form:	Grouped



Primary address: 1235 S WINDSOR BLVD
Year built: 1910
District name: Oxford Square Residential Historic District
District recorded: 10/15/2014
Property type/sub type: Residential-Single Family; House
Evaluation: Contributor

Property details

Name:	
Resource:	Element of a district
Resource attribute:	HP02. Single family property
Current use:	
Architect:	
Builder:	
Stories:	2 1/2
Original owner:	

Description

Architectural style:	Craftsman
Setting:	Setback from sidewalk
Facade Composition:	Asymmetrical
Plan:	Irregular
Construction:	Wood
Cladding:	Half timbering; Wood clapboards; Wood shingles
Details:	
Roof type:	Gable, crossed
Roof material:	Composition shingle
Roof features:	Bargeboards; Brackets; Eaves, wide; Exposed rafters
Chimney:	Exterior; Brick
Alterations:	Landscape/hardscape altered; Perimeter fence or wall added
Related features:	Garage, Detached; Steps, Concrete
Landscape features:	
Notes:	

Porch 1		Porch 2	
Type:	Partial width; Projecting; Roof, gable	Type:	
Enclosure:	Wall, low; Brick; concrete caps	Enclosure:	
Support type:		Support type:	
Support material:	Brick; Wood; posts with carved detail	Support material:	

Door 1		Door 2	
Type:	Single	Type:	
Material:	Wood	Material:	
Features:	Glazed, partially; leaded glass	Features:	
Extra:	Decorative surround; Sidelights; leaded glass in sidelights	Extra:	

Window 1		Window 2	
Type:	Fixed	Type:	Double-hung
Material:	Wood	Material:	Wood
Features:	Leaded glass; Transom	Features:	Diamond pane; Divided lights, top sash
Extra:	Decorative surround	Extra:	
Form:	Single	Form:	Bay, canted

Window 3		Window 4	
Type:	Double-hung	Type:	Casement; Fixed
Material:	Wood	Material:	Wood
Features:	Diamond pane; Divided lights, top sash	Features:	Diamond pane; Divided lights; triangular window above casements and below eave
Extra:		Extra:	
Form:	Single; Grouped	Form:	Grouped



Primary address: 1236 S WINDSOR BLVD
Year built: 1909
District name: Oxford Square Residential Historic District
District recorded: 10/15/2014
Property type/sub type: Residential-Single Family; House
Evaluation: Altered contributor

Property details

Name:	
Resource:	Element of a district
Resource attribute:	HP02. Single family property
Current use:	
Architect:	
Builder:	
Stories:	2 1/2
Original owner:	

Description

Architectural style:	Craftsman
Setting:	Setback from sidewalk
Facade Composition:	Asymmetrical
Plan:	Rectangular
Construction:	Wood
Cladding:	Asbestos
Details:	
Roof type:	Gable, crossed
Roof material:	Composition shingle
Roof features:	Bargeboards; Brackets; Eaves, wide; Exposed rafters
Chimney:	Exterior; Brick
Alterations:	Wall cladding replaced
Related features:	Garage, Detached; Steps, Concrete
Landscape features:	Lawn; Mature vegetation; Mature Pine in front yard
Notes:	

Porch 1		Porch 2	
Type:	Full width; Projecting; Roof, gable; Roof, shed	Type:	
Enclosure:	Wall, low; Brick; concrete capping	Enclosure:	
Support type:	Piers	Support type:	
Support material:	Brick	Support material:	

Door 1		Door 2	
Type:	Single	Type:	
Material:	Wood	Material:	
Features:	Paneled	Features:	
Extra:	Sidelights	Extra:	

Window 1		Window 2	
Type:	Double-hung; Fixed	Type:	Double-hung
Material:	Wood	Material:	Wood
Features:	Diamond pane; Divided lights, top sash	Features:	Diamond pane; Divided lights, top sash
Extra:		Extra:	
Form:	Tripartite	Form:	Single; Paired; Grouped

Window 3		Window 4	
Type:	Casement	Type:	
Material:	Wood	Material:	
Features:	Diamond pane; Divided lights	Features:	
Extra:		Extra:	
Form:	Single; Paired; Grouped	Form:	



Primary address: 1237 S WINDSOR BLVD
Year built: 1921
District name: Oxford Square Residential Historic District
District recorded: 10/15/2014
Property type/sub type: Residential-Single Family; House
Evaluation: Altered contributor

Property details

Name:	
Resource:	Element of a district
Resource attribute:	HP02. Single family property
Current use:	
Architect:	
Builder:	
Stories:	2
Original owner:	

Description

Architectural style:	Dutch Colonial Revival
Setting:	Setback from sidewalk
Facade Composition:	Symmetrical
Plan:	Rectangular
Construction:	Wood
Cladding:	Stucco, textured
Details:	
Roof type:	Gambrel
Roof material:	Composition shingle
Roof features:	Eaves, wide
Chimney:	Exterior; Stucco
Alterations:	Security door(s) added; Security window bars added; Wall cladding replaced; Windows replaced - some
Related features:	Garage, Detached; Steps, Concrete
Landscape features:	Lawn
Notes:	

Porch 1		Porch 2	
Type:	Entrance porch/stoop; Projecting; Roof, shed	Type:	
Enclosure:		Enclosure:	
Support type:	Posts	Support type:	
Support material:	Wood	Support material:	

Door 1		Door 2	
Type:	Single; Security door	Type:	
Material:	Unknown	Material:	
Features:		Features:	
Extra:	Sidelights	Extra:	

Window 1		Window 2	
Type:	Double-hung	Type:	Single-hung
Material:	Wood	Material:	Vinyl
Features:	Divided lights, top sash	Features:	
Extra:	Security bars	Extra:	Security bars
Form:	Paired	Form:	Single

Window 3		Window 4	
Type:	Casement	Type:	Casement
Material:	Wood	Material:	Wood
Features:		Features:	Divided lights
Extra:		Extra:	
Form:	Single	Form:	Single



Primary address: 1239 S WINDSOR BLVD
Other address: 1241 S WINDSOR BLVD
Year built: 1924
District name: Oxford Square Residential Historic District
District recorded: 10/15/2014
Property type/sub type: Residential-Single Family; House
Evaluation: Altered contributor

Property details

Name:	
Resource:	Element of a district
Resource attribute:	HP02. Single family property
Current use:	
Architect:	
Builder:	
Stories:	2
Original owner:	

Description

Architectural style:	Mediterranean Revival; Spanish Colonial Revival
Setting:	Setback from sidewalk
Facade Composition:	Asymmetrical
Plan:	Irregular
Construction:	Wood
Cladding:	Stucco, textured
Details:	
Roof type:	Hipped
Roof material:	Clay tile
Roof features:	Clay tile coping; Eaves, wide; Exposed rafters
Chimney:	Exterior; Stucco
Alterations:	Landscape/hardscape altered; Windows replaced - some
Related features:	Ancillary Building; Steps, Concrete
Landscape features:	
Notes:	Second-story balcony with parapet wall on primary elevation

Porch 1		Porch 2	
Type:	Partial width; Recessed	Type:	
Enclosure:		Enclosure:	
Support type:	Arches	Support type:	
Support material:	Stucco	Support material:	

Door 1		Door 2	
Type:	Single	Type:	
Material:	Wood	Material:	
Features:	Paneled	Features:	
Extra:		Extra:	

Window 1		Window 2	
Type:	Fixed	Type:	Casement
Material:	Wood	Material:	Wood
Features:	Divided lights	Features:	Divided lights
Extra:		Extra:	
Form:	Single	Form:	Single; Paired

Window 3		Window 4	
Type:	Casement	Type:	
Material:	Wood	Material:	
Features:		Features:	
Extra:		Extra:	
Form:	Paired	Form:	



Primary address: 1240 S WINDSOR BLVD
Other address: 1244 S WINDSOR BLVD
Year built: 1923
District name: Oxford Square Residential Historic District
District recorded: 10/15/2014
Property type/sub type: Residential-Single Family; House
Evaluation: Contributor

Property details

Name:	
Resource:	Element of a district
Resource attribute:	HP02. Single family property
Current use:	
Architect:	
Builder:	
Stories:	2
Original owner:	

Description

Architectural style:	Spanish Colonial Revival
Setting:	Setback from sidewalk
Facade Composition:	Symmetrical
Plan:	Irregular
Construction:	Wood
Cladding:	Stucco, smooth
Details:	Applied decoration; Grilles
Roof type:	Flat
Roof material:	Unknown
Roof features:	Clay tile coping; Parapet, flat
Chimney:	Exterior; Stucco
Alterations:	Awnings added
Related features:	Garage, Detached
Landscape features:	Lawn
Notes:	

Porch 1		Porch 2	
Type:	Entrance porch/stoop; Projecting; Roof, shed; wrought iron stair rails	Type:	
Enclosure:		Enclosure:	
Support type:		Support type:	
Support material:		Support material:	

Door 1		Door 2	
Type:	Single	Type:	
Material:	Wood	Material:	
Features:	Arched opening, round; Glazed, partially	Features:	
Extra:	grille over window, decorative Kickplate	Extra:	

Window 1		Window 2	
Type:	Casement; Fixed	Type:	Double-hung
Material:	Wood	Material:	Wood
Features:	Arched opening, segmental; Transom	Features:	Divided lights, top sash
Extra:	awning on one tripartite	Extra:	grilles on some windows
Form:	Tripartite	Form:	Single

Window 3		Window 4	
Type:	Double-hung	Type:	Casement
Material:	Wood	Material:	Wood
Features:	Divided lights, top sash	Features:	
Extra:	Decorative surround	Extra:	
Form:	Paired	Form:	Bay, canted



Primary address: 1247 S WINDSOR BLVD
Year built: 1910
District name: Oxford Square Residential Historic District
District recorded: 10/15/2014
Property type/sub type: Residential-Single Family; House
Evaluation: Non-Contributor

Property details

Name:	
Resource:	Element of a district
Resource attribute:	HP02. Single family property
Current use:	
Architect:	
Builder:	
Stories:	2 1/2
Original owner:	

Description

Architectural style:	Craftsman
Setting:	Setback from sidewalk
Facade Composition:	Asymmetrical
Plan:	Rectangular
Construction:	Wood
Cladding:	Stucco, textured
Details:	
Roof type:	Gable, crossed
Roof material:	Composition shingle
Roof features:	Bargeboards; Brackets; Eaves, wide; Exposed rafters
Chimney:	Exterior; Brick
Alterations:	Security door(s) added; Security window bars added; Wall cladding replaced; Window openings altered; Windows replaced - some; Security bars added to porch; Decorative elements removed
Related features:	Garage, Detached; Steps, Concrete
Landscape features:	Lawn
Notes:	

Porch 1		Porch 2	
Type:	Partial width; Recessed; Roof, gable	Type:	
Enclosure:	Wall, low; Stucco; Concrete capping	Enclosure:	
Support type:	Posts	Support type:	
Support material:	Stucco	Support material:	

Door 1		Door 2	
Type:	Single; Security door	Type:	
Material:	Unknown	Material:	
Features:		Features:	
Extra:	Sidelights	Extra:	

Window 1		Window 2	
Type:	Fixed	Type:	Fixed; Sliding
Material:	Wood	Material:	Aluminum
Features:	Divided lights; Transom	Features:	
Extra:	Security bars	Extra:	Security bars
Form:	Single	Form:	Tripartite

Window 3		Window 4	
Type:	Sliding	Type:	
Material:	Aluminum	Material:	
Features:		Features:	
Extra:	Security bars	Extra:	
Form:	Single; Paired	Form:	



Primary address: 1248 S WINDSOR BLVD
Other address: 1246 S WINDSOR BLVD
Year built: 1923
District name: Oxford Square Residential Historic District
District recorded: 10/15/2014
Property type/sub type: Residential-Single Family; House
Evaluation: Non-Contributor

Property details

Name:	
Resource:	Element of a district
Resource attribute:	HP02. Single family property
Current use:	
Architect:	
Builder:	
Stories:	2
Original owner:	

Description

Architectural style:	Spanish Colonial Revival
Setting:	Setback from sidewalk
Facade Composition:	Asymmetrical
Plan:	Irregular
Construction:	Wood
Cladding:	Stucco, textured
Details:	wing wall
Roof type:	Combination; Flat; Gable, front; Hipped
Roof material:	Clay tile; Unknown
Roof features:	Clay tile coping; Parapet, flat
Chimney:	
Alterations:	Addition to primary elevation; Door (primary) replaced; Wall cladding replaced; Window openings infilled; Windows replaced - all; Stair rail added; Porch rails replaced
Related features:	Garage, Detached; Steps, Concrete
Landscape features:	Lawn
Notes:	

Porch 1		Porch 2	
Type:	Partial width; Projecting	Type:	
Enclosure:	Balustrade; Wrought iron	Enclosure:	
Support type:	Arches	Support type:	
Support material:	Stucco	Support material:	

Door 1		Door 2	
Type:	Single	Type:	
Material:	Wood	Material:	
Features:	Paneled	Features:	
Extra:		Extra:	

Window 1		Window 2	
Type:	Fixed	Type:	Casement; Fixed
Material:	Vinyl	Material:	Vinyl
Features:		Features:	
Extra:		Extra:	Decorative surround
Form:	Tripartite	Form:	Tripartite

Window 3		Window 4	
Type:	Casement	Type:	Casement
Material:	Vinyl	Material:	Vinyl
Features:		Features:	
Extra:		Extra:	
Form:	Single	Form:	Single



Primary address: 1250 S WINDSOR BLVD
Year built: 1911
District name: Oxford Square Residential Historic District
District recorded: 10/15/2014
Property type/sub type: Residential-Single Family; House
Evaluation: Altered contributor

Property details

Name:	
Resource:	Element of a district
Resource attribute:	HP02. Single family property
Current use:	
Architect:	
Builder:	
Stories:	2
Original owner:	

Description

Architectural style:	No style
Setting:	Setback from sidewalk
Facade Composition:	Asymmetrical
Plan:	Rectangular
Construction:	Wood
Cladding:	Stucco, smooth; Stucco, textured
Details:	Applied decoration
Roof type:	Gable, crossed
Roof material:	Composition shingle
Roof features:	Bargeboards; Eaves, wide; Exposed rafters
Chimney:	
Alterations:	Addition to rear/side elevation; Porch altered or enclosed; Security window bars added; Window openings altered; Windows replaced - all; Door replaced; Decorative elements added; Decorative surrounds added to windows
Related features:	Garage, Detached; Steps, Concrete
Landscape features:	Lawn
Notes:	

Porch 1		Porch 2	
Type:	Entrance porch/stoop	Type:	
Enclosure:		Enclosure:	
Support type:		Support type:	
Support material:		Support material:	

Door 1		Door 2	
Type:	Single	Type:	
Material:	Metal	Material:	
Features:	Glazed, partially; Paneled	Features:	
Extra:	Sidelights	Extra:	

Window 1		Window 2	
Type:	Sliding	Type:	Fixed; Sliding
Material:	Vinyl	Material:	Vinyl
Features:		Features:	
Extra:	Security bars	Extra:	Decorative surround
Form:	Single; Grouped	Form:	Tripartite

Window 3		Window 4	
Type:	Single-hung	Type:	
Material:	Vinyl	Material:	
Features:		Features:	
Extra:		Extra:	
Form:	Bay, canted	Form:	



Primary address: 1253 S WINDSOR BLVD
Year built: 1921
District name: Oxford Square Residential Historic District
District recorded: 10/15/2014
Property type/sub type: Residential-Single Family; House
Evaluation: Altered contributor

Property details

Name:	
Resource:	Element of a district
Resource attribute:	HP02. Single family property
Current use:	
Architect:	
Builder:	
Stories:	2
Original owner:	

Description

Architectural style:	American Colonial Revival
Setting:	Setback from sidewalk
Facade Composition:	Asymmetrical
Plan:	Irregular
Construction:	Wood
Cladding:	Wood clapboards
Details:	
Roof type:	Jerkinhead
Roof material:	Composition shingle
Roof features:	Dormer; Eaves, wide; Exposed rafters
Chimney:	Exterior; Brick
Alterations:	Addition to rear/side elevation; Security door(s) added; Security window bars added; Windows replaced - all
Related features:	Garage, Detached; Steps, Concrete
Landscape features:	Lawn
Notes:	

Porch 1		Porch 2	
Type:	Partial width; Projecting; Roof, hipped	Type:	
Enclosure:	Balustrade; Wood	Enclosure:	
Support type:	Columns	Support type:	
Support material:	Wood	Support material:	

Door 1		Door 2	
Type:	Single; Security door	Type:	
Material:	Unknown	Material:	
Features:		Features:	
Extra:		Extra:	

Window 1		Window 2	
Type:	Sliding	Type:	Single-hung
Material:	Vinyl	Material:	Vinyl
Features:		Features:	
Extra:	Security bars	Extra:	Security bars
Form:	Single; Paired	Form:	Single; Paired

Window 3		Window 4	
Type:	Single-hung	Type:	Fixed
Material:	Vinyl	Material:	Unknown
Features:		Features:	Circular opening
Extra:		Extra:	Security bars
Form:	Grouped	Form:	Single



Primary address: 1259 S WINDSOR BLVD
Year built: 1924
District name: Oxford Square Residential Historic District
District recorded: 10/15/2014
Property type/sub type: Residential-Single Family; House
Evaluation: Altered contributor

Property details

Name:	
Resource:	Element of a district
Resource attribute:	HP02. Single family property
Current use:	
Architect:	
Builder:	
Stories:	2
Original owner:	

Description

Architectural style:	Spanish Colonial Revival
Setting:	Setback from sidewalk
Facade Composition:	Asymmetrical
Plan:	Irregular
Construction:	Wood
Cladding:	Stucco, smooth
Details:	Grilles
Roof type:	Combination; Gable, crossed; Shed
Roof material:	Clay tile
Roof features:	Clay tile coping
Chimney:	Exterior; Stucco
Alterations:	Security window bars added; Windows replaced - some; One window opening altered
Related features:	Garage, Detached
Landscape features:	
Notes:	

Porch 1		Porch 2	
Type:	Roof, shed; Courtyard	Type:	
Enclosure:	Wall, low; Stucco; Wrought iron gate	Enclosure:	
Support type:		Support type:	
Support material:		Support material:	

Door 1		Door 2	
Type:	Single	Type:	
Material:	Wood	Material:	
Features:	Arched opening, round	Features:	
Extra:	Awning	Extra:	

Window 1		Window 2	
Type:	Casement	Type:	Single-hung
Material:	Wood	Material:	Vinyl
Features:	Divided lights	Features:	
Extra:	Security bars	Extra:	Grilles
Form:	Single; Paired	Form:	Single

Window 3		Window 4	
Type:	Sliding	Type:	
Material:	Vinyl	Material:	
Features:	Fanlight	Features:	
Extra:		Extra:	
Form:	Single	Form:	



Primary address: 1263 S WINDSOR BLVD
Year built: 1922
District name: Oxford Square Residential Historic District
District recorded: 10/15/2014
Property type/sub type: Residential-Single Family; House
Evaluation: Contributor

Property details

Name:	
Resource:	Element of a district
Resource attribute:	HP02. Single family property
Current use:	
Architect:	
Builder:	
Stories:	2
Original owner:	

Description

Architectural style:	Mediterranean Revival
Setting:	Setback from sidewalk
Facade Composition:	Symmetrical
Plan:	Rectangular
Construction:	Wood
Cladding:	Stucco, smooth
Details:	
Roof type:	Hipped
Roof material:	Composition shingle
Roof features:	Eaves, wide; Exposed rafters
Chimney:	Exterior; Stucco
Alterations:	Roof replaced with incompatible materials; Balustrade on upper-story porch replaced
Related features:	Garage, Detached; Steps, Concrete
Landscape features:	Lawn
Notes:	

Porch 1		Porch 2	
Type:	Partial width; Projecting; Roof, flat	Type:	Balcony
Enclosure:		Enclosure:	Balustrade; Wood
Support type:	Piers	Support type:	
Support material:	Stucco	Support material:	

Door 1		Door 2	
Type:	Single	Type:	Single
Material:	Wood	Material:	Wood
Features:	Paneled	Features:	Glazed, partially; Paneled
Extra:	Decorative surround; Sidelights	Extra:	

Window 1		Window 2	
Type:	Double-hung; Fixed	Type:	Double-hung
Material:	Wood	Material:	Wood
Features:		Features:	
Extra:		Extra:	
Form:	Tripartite	Form:	Single; Paired

DRAFT



Primary address: 1264 S WINDSOR BLVD
Year built: 1921
District name: Oxford Square Residential Historic District
District recorded: 10/15/2014
Property type/sub type: Residential-Single Family; House
Evaluation: Altered contributor

Property details

Name:	
Resource:	Element of a district
Resource attribute:	HP02. Single family property
Current use:	
Architect:	
Builder:	
Stories:	1
Original owner:	

Description

Architectural style:	Craftsman
Setting:	Setback from sidewalk
Facade Composition:	Asymmetrical
Plan:	Irregular
Construction:	Wood
Cladding:	Brick; Half timbering; Stucco, smooth
Details:	
Roof type:	Gable, crossed
Roof material:	Slate
Roof features:	Bargeboards; Eaves, wide; Exposed purlins
Chimney:	Exterior; Stucco
Alterations:	Addition to rear/side elevation; Door (primary) replaced; Perimeter fence or wall added; Windows replaced - some; Brick arch appended to primary facade; brick retaining wall added
Related features:	Garage, Detached; Steps, Concrete
Landscape features:	Lawn
Notes:	Original walkway intact

Porch 1		Porch 2	
Type:	Partial width; Projecting; Roof, gable	Type:	
Enclosure:	Wall, low; Brick	Enclosure:	
Support type:	Piers	Support type:	
Support material:	Brick	Support material:	

Door 1		Door 2	
Type:	Single	Type:	
Material:	Wood	Material:	
Features:	Paneled	Features:	
Extra:	Sidelights	Extra:	

Window 1		Window 2	
Type:	Casement; Fixed	Type:	Fixed
Material:	Vinyl; Wood	Material:	Wood
Features:		Features:	
Extra:		Extra:	
Form:	Bay, canted	Form:	Single

Window 3		Window 4	
Type:	Casement	Type:	
Material:	Wood	Material:	
Features:	Diamond pane; Divided lights	Features:	
Extra:		Extra:	
Form:	Paired	Form:	



Primary address: 1266 S WINDSOR BLVD
Year built: 1923
District name: Oxford Square Residential Historic District
District recorded: 10/15/2014
Property type/sub type: Residential-Single Family; House
Evaluation: Altered contributor

Property details

Name:	
Resource:	Element of a district
Resource attribute:	HP02. Single family property
Current use:	
Architect:	
Builder:	
Stories:	1
Original owner:	

Description

Architectural style:	No style
Setting:	Setback from sidewalk
Facade Composition:	Asymmetrical
Plan:	Irregular
Construction:	Wood
Cladding:	Stucco, textured
Details:	
Roof type:	Gable, front; Shed
Roof material:	Composition shingle
Roof features:	Eaves, wide
Chimney:	Exterior; Stucco
Alterations:	Awnings added; Door (primary) replaced; Wall cladding replaced; Window openings altered; Windows replaced - all; Canopy installed over porch
Related features:	Garage, Detached; Steps, Concrete
Landscape features:	Lawn
Notes:	

Porch 1		Porch 2	
Type:	Partial width; Projecting; Roof, shed; Metal canopy	Type:	
Enclosure:	Balustrade; Wrought iron	Enclosure:	
Support type:	Piers	Support type:	
Support material:	Stucco	Support material:	

Door 1		Door 2	
Type:	Single	Type:	
Material:	Metal	Material:	
Features:	Glazed, partially; Paneled	Features:	
Extra:		Extra:	

Window 1		Window 2	
Type:	Sliding	Type:	Single-hung
Material:	Vinyl	Material:	Vinyl
Features:		Features:	
Extra:		Extra:	
Form:	Single	Form:	Single

DRAFT



Primary address: 1269 S WINDSOR BLVD
Year built: 1922
District name: Oxford Square Residential Historic District
District recorded: 10/15/2014
Property type/sub type: Residential-Single Family; House
Evaluation: Altered contributor

Property details

Name:	
Resource:	Element of a district
Resource attribute:	HP02. Single family property
Current use:	
Architect:	
Builder:	
Stories:	2
Original owner:	

Description

Architectural style:	Craftsman; American Colonial Revival
Setting:	Setback from sidewalk
Facade Composition:	Asymmetrical
Plan:	Irregular
Construction:	Wood
Cladding:	Half timbering; Stucco, smooth
Details:	Decorative vents
Roof type:	Combination; Gable, crossed; Gable, side
Roof material:	Composition shingle
Roof features:	Eaves, wide; Exposed rafters
Chimney:	Exterior; Stucco
Alterations:	Addition to rear/side elevation; Carport added; Door (primary) replaced; Wall cladding replaced; Windows replaced - all
Related features:	Garage, Detached; Steps, Concrete
Landscape features:	Lawn
Notes:	

Porch 1		Porch 2	
Type:	Partial width; Projecting; Roof, gable	Type:	
Enclosure:		Enclosure:	
Support type:	Columns	Support type:	
Support material:	Wood	Support material:	

Door 1		Door 2	
Type:	Single	Type:	
Material:	Wood	Material:	
Features:	Glazed, partially; Paneled	Features:	
Extra:	Decorative surround; Sidelights	Extra:	

Window 1		Window 2	
Type:	Single-hung	Type:	Sliding
Material:	Vinyl	Material:	Vinyl
Features:		Features:	
Extra:	Decorative surround	Extra:	
Form:	Single; Paired	Form:	Single

DRAFT



Primary address: 1272 S WINDSOR BLVD
Year built: 1922
District name: Oxford Square Residential Historic District
District recorded: 10/15/2014
Property type/sub type: Residential-Single Family; House
Evaluation: Altered contributor

Property details

Name:	
Resource:	Element of a district
Resource attribute:	HP02. Single family property
Current use:	
Architect:	
Builder:	
Stories:	1
Original owner:	

Description

Architectural style:	American Colonial Revival; Craftsman
Setting:	Setback from sidewalk
Facade Composition:	Asymmetrical
Plan:	Rectangular
Construction:	Wood
Cladding:	Brick; Wood shingles
Details:	
Roof type:	Gable, crossed
Roof material:	Composition shingle
Roof features:	Bargeboards; Cornice
Chimney:	Exterior; Brick
Alterations:	Awnings added; Door (primary) replaced; Wall cladding replaced; Security bars added to porch
Related features:	Garage, Detached; Steps, Concrete
Landscape features:	Lawn
Notes:	

Porch 1		Porch 2	
Type:	Partial width; Projecting; Roof, flat; Roof, gable	Type:	
Enclosure:	Security bars, metal	Enclosure:	
Support type:	Piers	Support type:	
Support material:	Brick	Support material:	

Door 1		Door 2	
Type:	Single	Type:	
Material:	Wood	Material:	
Features:	Glazed, partially; Paneled	Features:	
Extra:	Sidelights	Extra:	

Window 1		Window 2	
Type:	Fixed	Type:	Double-hung
Material:	Wood	Material:	Wood
Features:		Features:	Divided lights, top sash
Extra:		Extra:	
Form:	Single	Form:	Bay, canted

Window 3		Window 4	
Type:	Casement	Type:	
Material:	Wood	Material:	
Features:		Features:	
Extra:		Extra:	
Form:	Single	Form:	



Primary address: 1273 S WINDSOR BLVD
Year built: 1923
District name: Oxford Square Residential Historic District
District recorded: 10/15/2014
Property type/sub type: Residential-Single Family; House
Evaluation: Non-Contributor

Property details

Name:	
Resource:	Element of a district
Resource attribute:	HP02. Single family property
Current use:	
Architect:	
Builder:	
Stories:	2
Original owner:	

Description

Architectural style:	Spanish Colonial Revival; Mediterranean Revival
Setting:	Setback from sidewalk
Facade Composition:	Symmetrical
Plan:	Rectangular
Construction:	Wood
Cladding:	Stucco, textured
Details:	
Roof type:	Flat
Roof material:	Unknown
Roof features:	Parapet, stepped
Chimney:	Exterior; Stucco
Alterations:	Awnings added; Door (primary) replaced; Window openings altered; Window openings infilled; Windows replaced - all
Related features:	Garage, Detached
Landscape features:	
Notes:	

Porch 1		Porch 2	
Type:	Full width; Projecting	Type:	Balcony
Enclosure:	Wall, low; Stucco	Enclosure:	Wall, low; Stucco
Support type:	Arches	Support type:	Posts
Support material:	Stucco	Support material:	Wrought iron

Door 1		Door 2	
Type:	Single	Type:	Sliding
Material:	Wood	Material:	Vinyl
Features:	Divided lights; Glazed, fully	Features:	Glazed, fully
Extra:	Sidelights	Extra:	Awning

Window 1		Window 2	
Type:	Unknown	Type:	Fixed
Material:	Unknown	Material:	Vinyl
Features:	Arched opening, round	Features:	Arched opening, round
Extra:		Extra:	
Form:	Single	Form:	Single

Window 3		Window 4	
Type:	Single-hung	Type:	Fixed; Single-hung
Material:	Vinyl	Material:	Vinyl
Features:		Features:	
Extra:		Extra:	
Form:	Single	Form:	Tripartite



Primary address: 1276 S WINDSOR BLVD
Year built: 1909
District name: Oxford Square Residential Historic District
District recorded: 10/15/2014
Property type/sub type: Residential-Single Family; House
Evaluation: Altered contributor

Property details

Name:	
Resource:	Element of a district
Resource attribute:	HP02. Single family property
Current use:	
Architect:	
Builder:	
Stories:	2
Original owner:	

Description

Architectural style:	Craftsman
Setting:	Setback from sidewalk
Facade Composition:	Asymmetrical
Plan:	Irregular
Construction:	Wood
Cladding:	Wood clapboards; Wood vertical boards
Details:	
Roof type:	Gable, crossed
Roof material:	Composition shingle
Roof features:	Bargeboards; Brackets; Eaves, wide; Exposed rafters
Chimney:	
Alterations:	Security window bars added; Windows replaced - some
Related features:	Steps, Concrete
Landscape features:	Lawn; Mature vegetation
Notes:	Balcony above entry porch with French doors

Porch 1		Porch 2	
Type:	Partial width; Projecting; Roof, gable	Type:	
Enclosure:	Wall, low; Stone, cut; Capped with concrete	Enclosure:	
Support type:	Piers	Support type:	
Support material:	Stone, cut	Support material:	

Door 1		Door 2	
Type:	Single	Type:	Single; Security door
Material:	Wood	Material:	Unknown
Features:	Paneled	Features:	
Extra:		Extra:	

Window 1		Window 2	
Type:	Fixed; Single-hung	Type:	Fixed
Material:	Vinyl; Wood	Material:	Wood
Features:		Features:	
Extra:	Security bars	Extra:	Security bars
Form:	Tripartite	Form:	Single

Window 3		Window 4	
Type:	Single-hung	Type:	Sliding
Material:	Vinyl	Material:	Vinyl
Features:		Features:	
Extra:		Extra:	
Form:	Paired	Form:	Single



Primary address: 1279 S WINDSOR BLVD
Year built: 1922
District name: Oxford Square Residential Historic District
District recorded: 10/15/2014
Property type/sub type: Residential-Single Family; House
Evaluation: Contributor

Property details

Name:	
Resource:	Element of a district
Resource attribute:	HP02. Single family property
Current use:	
Architect:	
Builder:	
Stories:	1
Original owner:	

Description

Architectural style:	Spanish Colonial Revival
Setting:	Setback from sidewalk
Facade Composition:	Asymmetrical
Plan:	Rectangular
Construction:	Wood
Cladding:	Stucco, textured
Details:	Grilles; Wing wall
Roof type:	Flat
Roof material:	Clay tile; Unknown
Roof features:	Clay tile coping; Parapet, flat; Tower; Parapet, gabled
Chimney:	Exterior; Stucco
Alterations:	Security door(s) added; Security window bars added
Related features:	Garage, Detached; Steps, Concrete
Landscape features:	Lawn
Notes:	

Porch 1		Porch 2	
Type:	Partial width; Recessed	Type:	
Enclosure:		Enclosure:	
Support type:	Arches	Support type:	
Support material:	Stucco	Support material:	

Door 1		Door 2	
Type:	Single; Security door	Type:	Single; Security door
Material:	Unknown	Material:	Unknown
Features:	Arched opening, round	Features:	
Extra:		Extra:	

Window 1		Window 2	
Type:	Casement	Type:	Casement
Material:	Wood	Material:	Wood
Features:	Arched opening, round; Divided lights	Features:	Arched opening, round; Divided lights
Extra:	Security bars; Grilles	Extra:	Security bars
Form:	Tripartite	Form:	Paired

Window 3		Window 4	
Type:	Double-hung	Type:	
Material:	Wood	Material:	
Features:		Features:	
Extra:	Security bars	Extra:	
Form:	Single	Form:	



Primary address: 1283 S WINDSOR BLVD
Year built: 1923
District name: Oxford Square Residential Historic District
District recorded: 10/15/2014
Property type/sub type: Residential-Single Family; House
Evaluation: Contributor

Property details

Name:	
Resource:	Element of a district
Resource attribute:	HP02. Single family property
Current use:	
Architect:	
Builder:	
Stories:	2
Original owner:	

Description

Architectural style:	Spanish Colonial Revival
Setting:	Setback from sidewalk
Facade Composition:	Asymmetrical
Plan:	Irregular
Construction:	Wood
Cladding:	Stucco, smooth
Details:	
Roof type:	Combination; Flat; Hipped
Roof material:	Clay tile; Unknown
Roof features:	Clay tile coping; Parapet, stepped
Chimney:	Exterior; Stucco
Alterations:	Landscape/hardscape altered; Perimeter fence or wall added
Related features:	Garage, Detached; Brick steps
Landscape features:	Mature vegetation
Notes:	

Porch 1		Porch 2	
Type:	Courtyard	Type:	
Enclosure:	Wall, low; Concrete; Wood rail	Enclosure:	
Support type:	Arches	Support type:	
Support material:	Stucco	Support material:	

Door 1		Door 2	
Type:	Unknown	Type:	
Material:	Unknown	Material:	
Features:		Features:	
Extra:		Extra:	

Window 1		Window 2	
Type:	Casement	Type:	
Material:	Wood	Material:	
Features:	Divided lights	Features:	
Extra:		Extra:	
Form:	Grouped	Form:	

DRAFT

DRAFT