



STUCCO PERCENTAGE

FACADE AREA	3836 SF
FIBER CEMENT PANEL AREA	2357 SF
STUCCO AREA	1479 SF
STUCCO AREA FACADE AREA	38.6%

ELEVATION FINISHES

TYPE	SAMPLE	DESCRIPTION	REMARKS
FB-2	[Sample]	FIBER CEMENT PANEL	MATT FINISH, MEDIUM WHITE
STU-1	[Sample]	STUCCO	SMOOTH FINISH COAT, MEDIUM GREY.
FB-1	[Sample]	FIBER CEMENT PANEL	MATT FINISH, MEDIUM GREY.
MTL-2	[Sample]	PAINTED METAL	MATT FINISH, NICKEL.

1 SOUTHWEST ELEVATION
 1/4" = 1'-0"

ARCHITECT:
 AARON BRUMER & ASSOCIATES
 3330 Cahuenga Blvd. Suite 507
 Los Angeles, CA 90068
 (310) 422-9234

STRUCTURAL:

CIVIL:

LANDSCAPE:

OWNER:

PROJECT:
 36-UNIT MULTIFAMILY
 1638 S BRONSON AVE
 LOS ANGELES, CA
 90019

DRAWING ISSUANCES

ISSUE	DATE	DESCRIPTION
1	12/05/2024	PZA SUBMITTAL #1
2	01/28/2025	HCA VESTING SUBMITTAL
3	02/07/2025	PZA PC CORRECTIONS #1
4	02/18/2025	PZA PC CORRECTIONS #2
5	03/01/2025	CITY PLANNING SUBMITTAL
6	05/24/2025	CITY PLANNING CORRECTIONS #1
7	06/27/2025	PLAN CHECK SUBMITTAL #1
8	11/07/2025	NEIGHBORHOOD COUNCIL REVIEW

CONSTRUCTION REVISIONS

ISSUE	DATE	DESCRIPTION
9	02/26/2025	CITY PLANNING SUBMITTAL



EXTERIOR ELEVATIONS

A200

1638 BRONSON



STUCCO PERCENTAGE	
FACADE AREA	4231 SF
FIBER CEMENT PANEL AREA	2281 SF
STUCCO AREA	1850 SF
STUCCO AREA FACADE AREA	46.1%

ELEVATION FINISHES			
TYPE	SAMPLE	DESCRIPTION	REMARKS
FB-2		FIBER CEMENT PANEL	MATT FINISH, MEDIUM WHITE.
STU-1		STUCCO	SMOOTH FINISH COAT, MEDIUM GREY.
FB-1		FIBER CEMENT PANEL	MATT FINISH, MEDIUM GREY.
MTL-2		PAINTED METAL	MATT FINISH, NICKEL.

1
 1/4" = 1'-0"
 NORTHEAST ELEVATION

ARCHITECT:
 AARON BRUMER & ASSOCIATES
 3330 Cahuenga Blvd., Suite 507
 Los Angeles, CA 90068
 (310) 422-9234

STRUCTURAL:

CIVIL:

LANDSCAPE:

OWNER:

PROJECT:
 36-UNIT MULTI-FAMILY
 1638 S BRONSON AVE
 LOS ANGELES, CA
 90019

DRAWING ISSUANCES		
ISSUE	DATE	DESCRIPTION
1	12/08/2024	PZA SUBMITTAL #1
2	01/28/2025	HCA VESTING SUBMITTAL
3	02/07/2025	PZA PC CORRECTIONS #1
4	02/18/2025	PZA PC CORRECTIONS #2
5	05/13/2025	CITY PLANNING SUBMITTAL
6	06/24/2025	CITY PLANNING CORRECTIONS #1
7	06/27/2025	PLAN CHECK SUBMITTAL #1
8	11/07/2025	NEIGHBORHOOD COUNCIL REVIEW

CONSTRUCTION REVISIONS		
ISSUE	DATE	DESCRIPTION
9	12/26/2025	CITY PLANNING SUBMITTAL



EXTERIOR ELEVATIONS

A201

SHEET NAME

SHEET NUMBER

1638 BRONSON



STUCCO PERCENTAGE

FACADE AREA	2025 SF
FIBER CEMENT PANEL AREA	1748 SF
STUCCO AREA	279 SF
STUCCO AREA FACADE AREA	13.8%

2 NORTHWEST ELEVATION
 1/4" = 1'-0"



STUCCO PERCENTAGE

FACADE AREA	2095 SF
FIBER CEMENT PANEL AREA	850 SF
STUCCO AREA	1235 SF
STUCCO AREA FACADE AREA	59.2%

1 SOUTHEAST ELEVATION
 1/4" = 1'-0"

ELEVATION FINISHES

TYPE	SAMPLE	DESCRIPTION	REMARKS
FB-2	[Sample]	FIBER CEMENT PANEL	MATT FINISH MEDIUM WHITE
STU-1	[Sample]	STUCCO	SMOOTH FINISH COAT MEDIUM GREY.
FB-1	[Sample]	FIBER CEMENT PANEL	MATT FINISH MEDIUM GREY
MTL-2	[Sample]	PAINTED METAL	MATT FINISH NICKEL.

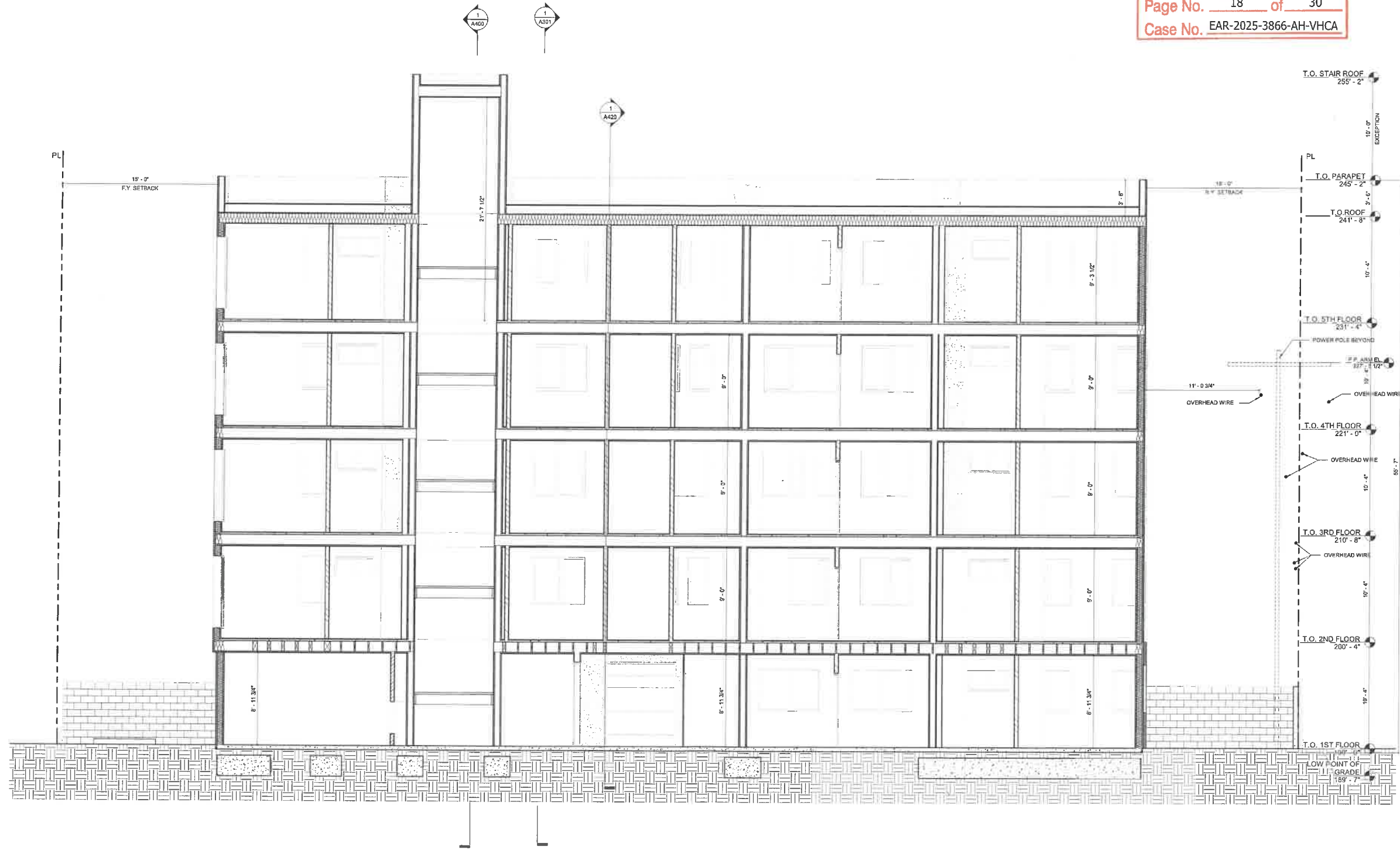

1 Section 1
 1/4" = 1'-0"

ARCHITECT:
 AARON BRUMER & ASSOCIATES
 3330 Cahuenga Blvd. Suite 507
 Los Angeles, CA 90068
 (310) 422-9234

STRUCTURAL:

CIVIL:

LANDSCAPE:

OWNER:

PROJECT:
 36-UNIT MULTI-FAMILY
 1638 S BRONSON AVE
 LOS ANGELES, CA
 90019

DRAWING ISSUANCES		
ISSUE	DATE	DESCRIPTION
1	12/6/2024	PZA SUBMITTAL #1
2	01/28/2025	HCA VESTING SUBMITTAL
3	02/01/2025	PZA PC CORRECTIONS #1
4	02/18/2025	PZA PC CORRECTIONS #2
5	05/01/2025	CITY PLANNING SUBMITTAL
6	06/24/2025	CITY PLANNING CORRECTIONS #1
7	06/27/2025	PLAN CHECK SUBMITTAL #1
8	11/07/2025	NEIGHBORHOOD COUNCIL REVIEW

CONSTRUCTION REVISIONS		
ISSUE	DATE	DESCRIPTION
9	02/26/2026	CITY PLANNING SUBMITTAL



LONG SECTION - 1

A300

SHEET NAME

SHEET NUMBER

1638 BRONSON

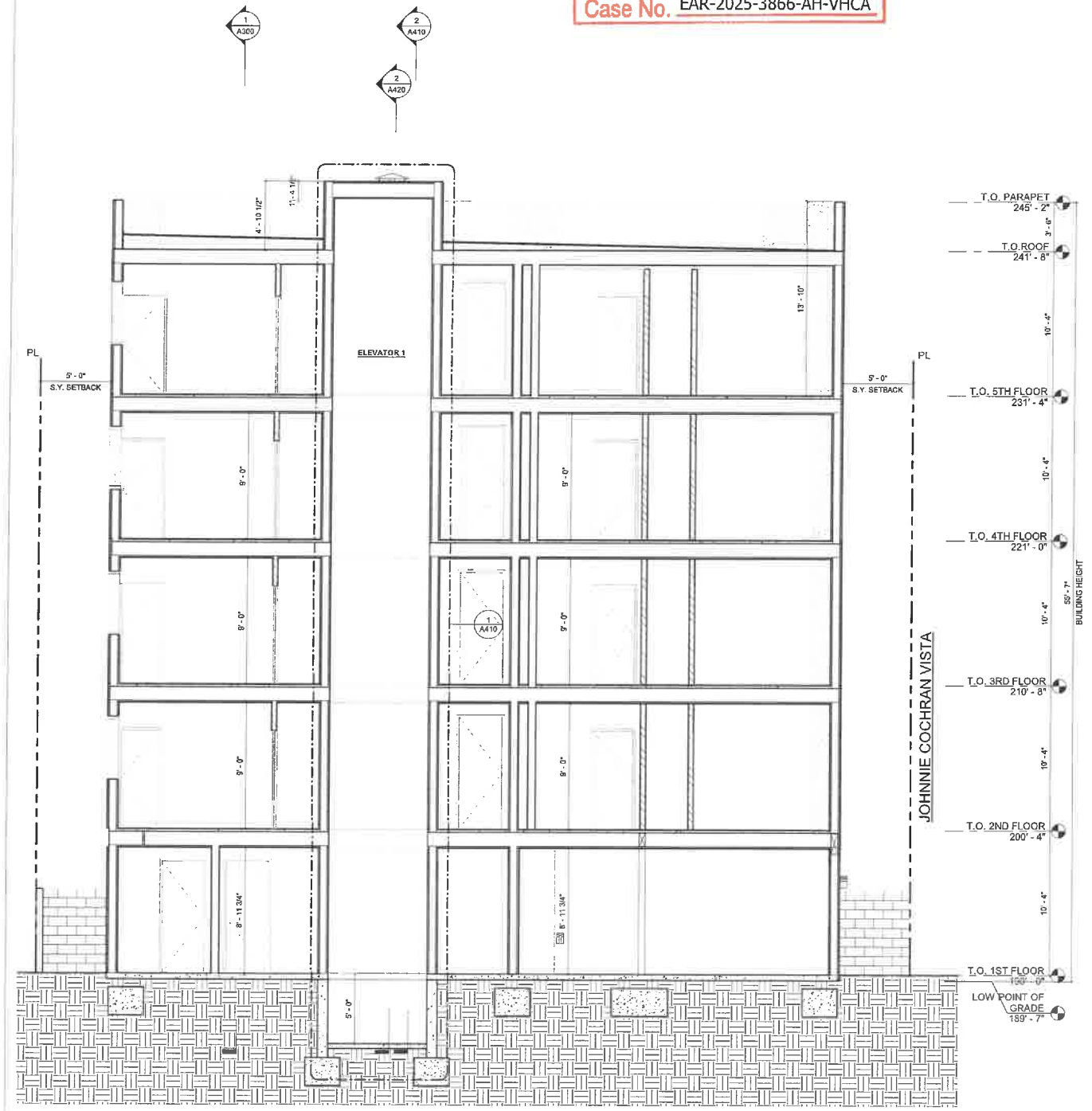

1 Section 2
 1/4" = 1'-0"

ARCHITECT:
 AARON BRUMER & ASSOCIATES
 3330 Caluenga Blvd. Suite 507
 Los Angeles, CA 90068
 (310) 422-9234

STRUCTURAL:

CIVIL:

LANDSCAPE:

OWNER:

PROJECT:
 36-UNIT MULTI-FAMILY
 1638 S BRONSON AVE
 LOS ANGELES, CA
 90019

DRAWING ISSUANCES		
ISSUE	DATE	DESCRIPTION
1	12/28/2024	PZA SUBMITTAL #1
2	01/28/2025	HCA VESTING SUBMITTAL
3	02/07/2025	PZA PC CORRECTIONS #1
4	02/18/2025	PZA PC CORRECTIONS #2
5	05/01/2025	CITY PLANNING S. SUBMITTAL
6	05/24/2025	CITY PLANNING CORRECTIONS #1
7	05/27/2025	PLAN CHECK SUBMITTAL #1
8	11/07/2025	NEIGHBORHOOD COUNCIL REVIEW

CONSTRUCTION REVISIONS		
ISSUE	DATE	DESCRIPTION
9	02/28/2025	CITY PLANNING SUBMITTAL



SHORT SECTIONS
 - 1

A301

SHEET NAME

SHEET NUMBER

1638 BRONSON