



RESTAURANT BEVERAGE PROGRAM ALCOHOL AUTHORIZATION

City of Los Angeles
Department of City Planning

Date: 05/27/2025
Case Number: ADM-2025-1913-RBPA

Restaurant Beverage Program Area:
 General (RBPA) Alcohol Sensitive Use Zone (RBPB)

Alcohol Type:
 Beer/wine only Full-line

Outdoor Dining Area Location:
 On-site Sidewalk On-street None

Planner Name: Ricardo Martinez

Notes: ADMINISTRATIVE CLEARANCE PURSUANT TO LAMC 12.22 A.34, RESTAURANT BEVERAGE PROGRAM (RBP), TO ALLOW THE SALE AND DISPENSING OF BEER AND WINE ONLY FOR ON-SITE CONSUMPTION IN CONJUNCTION WITH A RESTAURANT WITH 800 SQ. FT. OF INDOOR FLOOR AREA, WITH 30 INDOOR SEATS OPERATING

This authorization does not constitute a Certificate of Occupancy nor a permit to operate a restaurant.

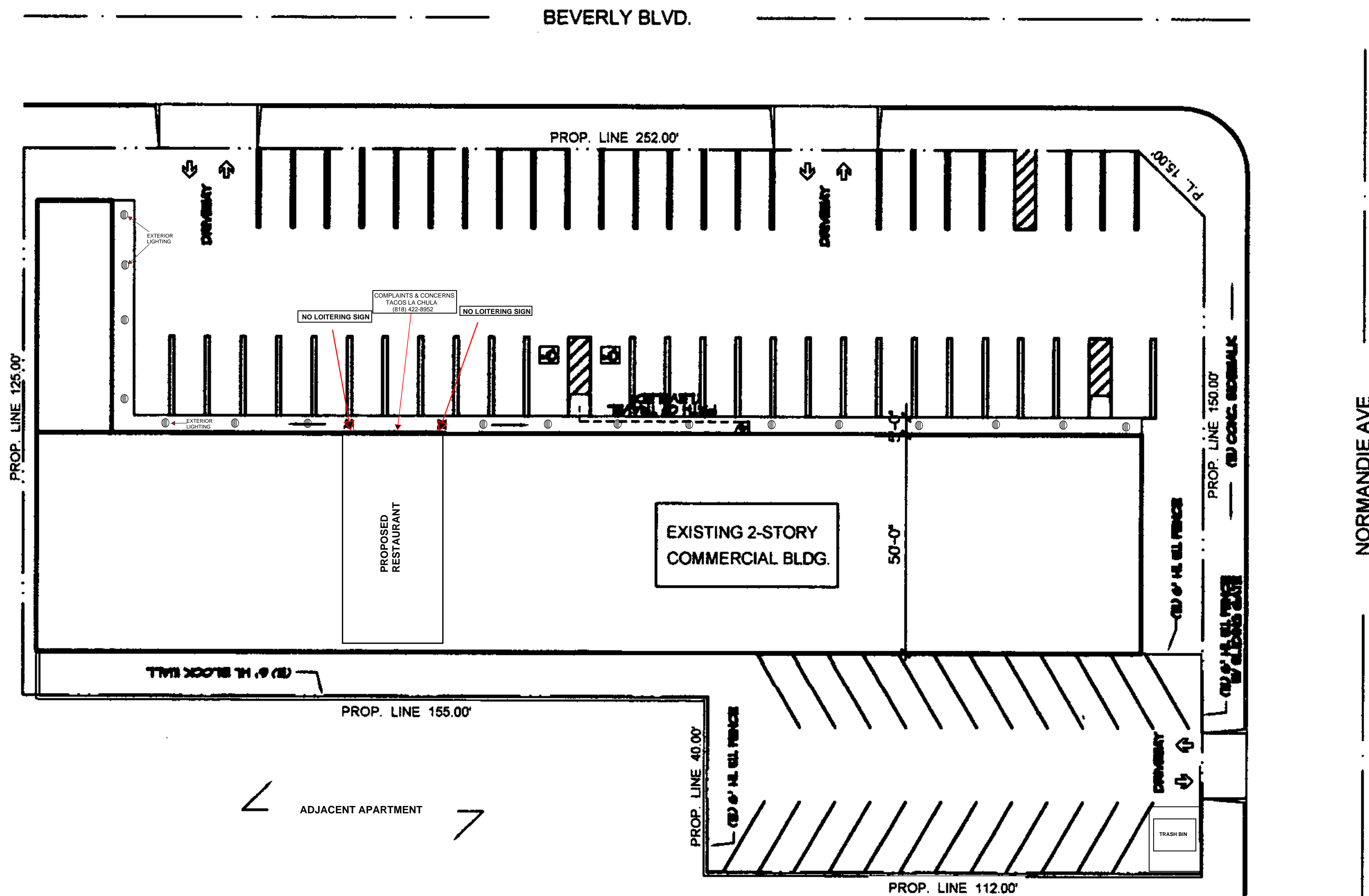

Site Description

Total Site Area = 0.87 Acres

Legal Description

Por. Lots 1 and 2, Mary Lahart Tract, M.R. 37-18,
See Application

Parking Provided

Standard Spaces (18' X 8'-4" Typ.) = 38 Spaces
 Compact Spaces (15' X 7'-6" Typ.) = 26 Spaces
 Handicapped Spaces (18' X 14' Typ.) = 3 Space

Total Spaces Provided On-site = 67 Spaces

Parking Required

Parking Credit <72> Spaces
 Total Spaces Required 67 Spaces

SUBJECT SITE:

4220 W. BEVERLY BLVD.
LOS ANGELES, CA 90004

SP-A

SITE PLAN
SCALE: N.T.S.

SCALE: 1/4" = 1'-0"

TACOS LA CHULA