



PLANS APPROVED

City of Los Angeles
Department of City Planning



DATE: 07/10/2024 PAGE NO: 1 of 7

PCIS NO: 24048-10000-00964

CASE NO: CPC-1998-179-ZC/CPC-1998-180-SPE

PLANNER: Daniel Coronado

NOTES: _____



MPA

15301 Ventura Blvd.
Sherman Oaks, CA 91403

Illuminated Wall Mounted Tenant ID

May 22, 2024
January 17, 2023



Coordinated Sign Systems
23611 Clearidge Drive, Valencia, CA 91354
www.coordinatedsigns.com

SITE PLAN

15301 Ventura Blvd
 Sherman Oaks, CA 91403
 Parcel ID: 2264-001-045
 Lot area: 11.34 Acres

Tract: P M 4904
 Block: None
 Lot: B - 373,006.6 (sq ft)
 APN: 2264001045

Property Owner:
 Douglas Emmett, Inc., 1299 Ocean Avenue, Suite 1000 Santa Monica, CA 90401

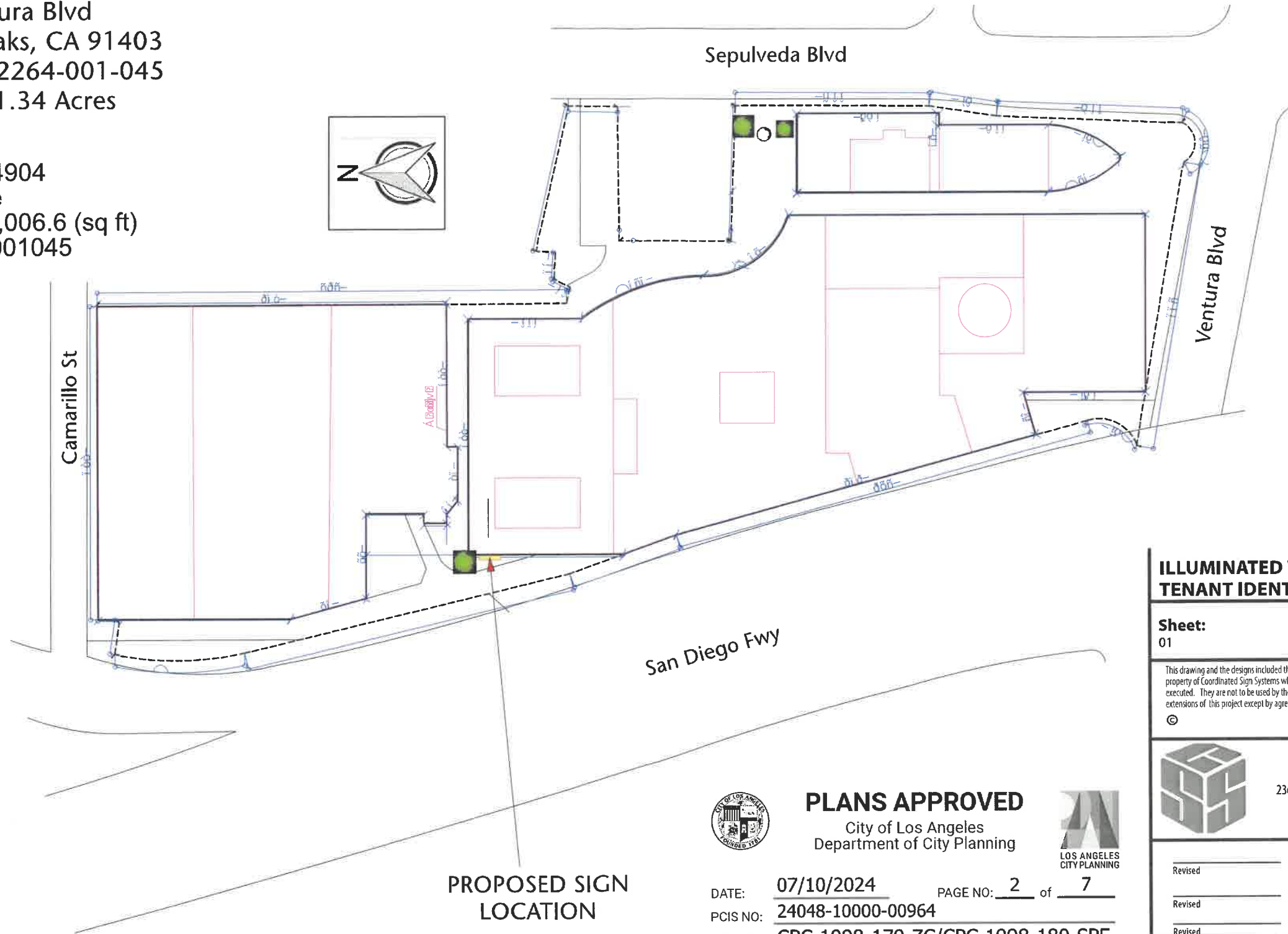

**PROPOSED SIGN
 LOCATION**



PLANS APPROVED
 City of Los Angeles
 Department of City Planning



DATE: 07/10/2024 PAGE NO: 2 of 7
 PCIS NO: 24048-10000-00964
 CASE NO: CPC-1998-179-ZC/CPC-1998-180-SPE
 PLANNER: Daniel Coronado
 NOTES: _____

ILLUMINATED WALL MOUNTED TENANT IDENTIFICATION

Sheet:
 01

This drawing and the designs included therein as instruments of service, are and shall remain the property of Coordinated Sign Systems whether or not the project for which they are made is executed. They are not to be used by the Owner/Client, or any other entity, for other projects or extensions of this project except by agreement in writing with Coordinated Sign Systems.



Coordinated Sign Systems
 23611 Clearidge Drive, Valencia, CA 91354
 www.coordinatedsigns.com
 O: 661-263-9995 F: 661-263-9996

Revised _____	Revised _____
Revised _____	Revised _____
Revised _____	Revised _____

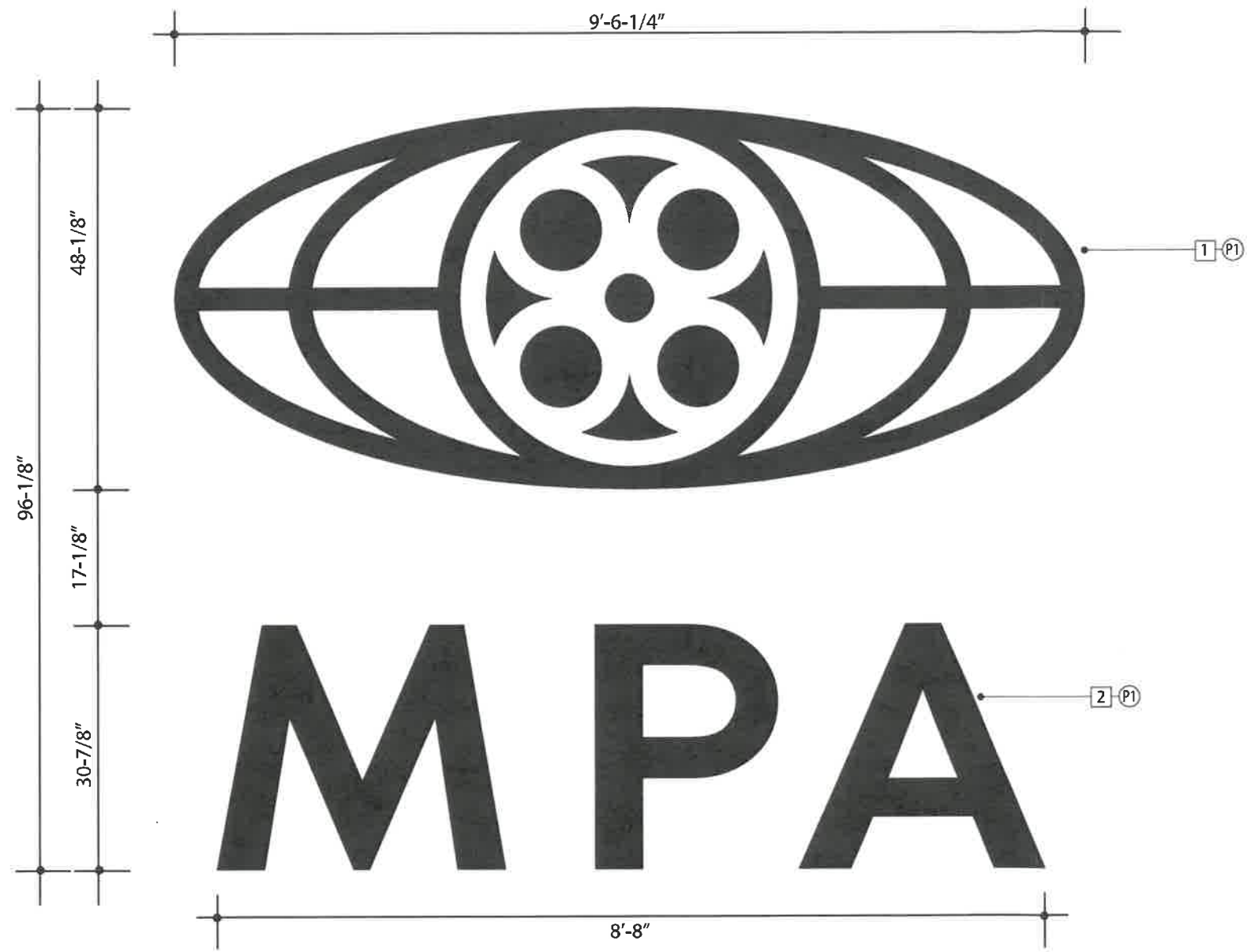

ELEVATION
SCALE: 1/16" = 1"



PLANS APPROVED

City of Los Angeles
Department of City Planning



DATE: 07/10/2024 PAGE NO: 3 of 7
 PCIS NO: 24048-10000-00964
 CASE NO: CPC-1998-179-ZC/CPC-1998-180-SPE
 PLANNER: Daniel Coronado
 NOTES: _____

SIGN CALCULATIONS

Sign Face:
 $96.125" \times 114.25" = 10,982.28$ square inches
 $10,982.28$ square inches = 76.27 square feet

Allowable Square Footage:
 2 square feet per foot of linear frontage =
 2×224 feet = 448 square feet

**ILLUMINATED WALL MOUNTED
TENANT IDENTIFICATION**

Construction:

- 1 48-1/8" high x 114-1/4" wide x 5" deep Halo-lit reverse channel logo attached to building with 1-1/2" spacers and thru-bolts. Illumination to be 6500K White LEDs. Wiring and transformers to be placed below roof line. See detail.
- 2 30-7/8" high x 104" wide x 5" deep Halo-lit reverse channel letters attached to building with 1-1/2" spacers and thru-bolts. Illumination to be 6500K White LEDs. Wiring and transformers to be placed below roof line. See detail.

Colors/Finish:

(P1) Metallic Pewter Silver

Copy/Graphics:

Typestyle: Per provided artwork
 Type Size: As shown

Mounting:

3 Per details shown

Quantity:

(1) Total

Project:

MPA/Sherman Oaks Galleria

Date:

24 May 2024

Sheet:

02

This drawing and the designs included therein as instruments of service, are and shall remain the property of Coordinated Sign Systems whether or not the project for which they are made is executed. They are not to be used by the Owner/Client, or any other entity, for other projects or extensions of this project except by agreement in writing with Coordinated Sign Systems.



Coordinated Sign Systems
 23611 Clearidge Drive, Valencia, CA 91354
 www.coordinatedsigns.com
 O: 661-263-9995 F: 661-263-9996

Revised _____	Revised _____
Revised _____	Revised _____
Revised _____	Revised _____

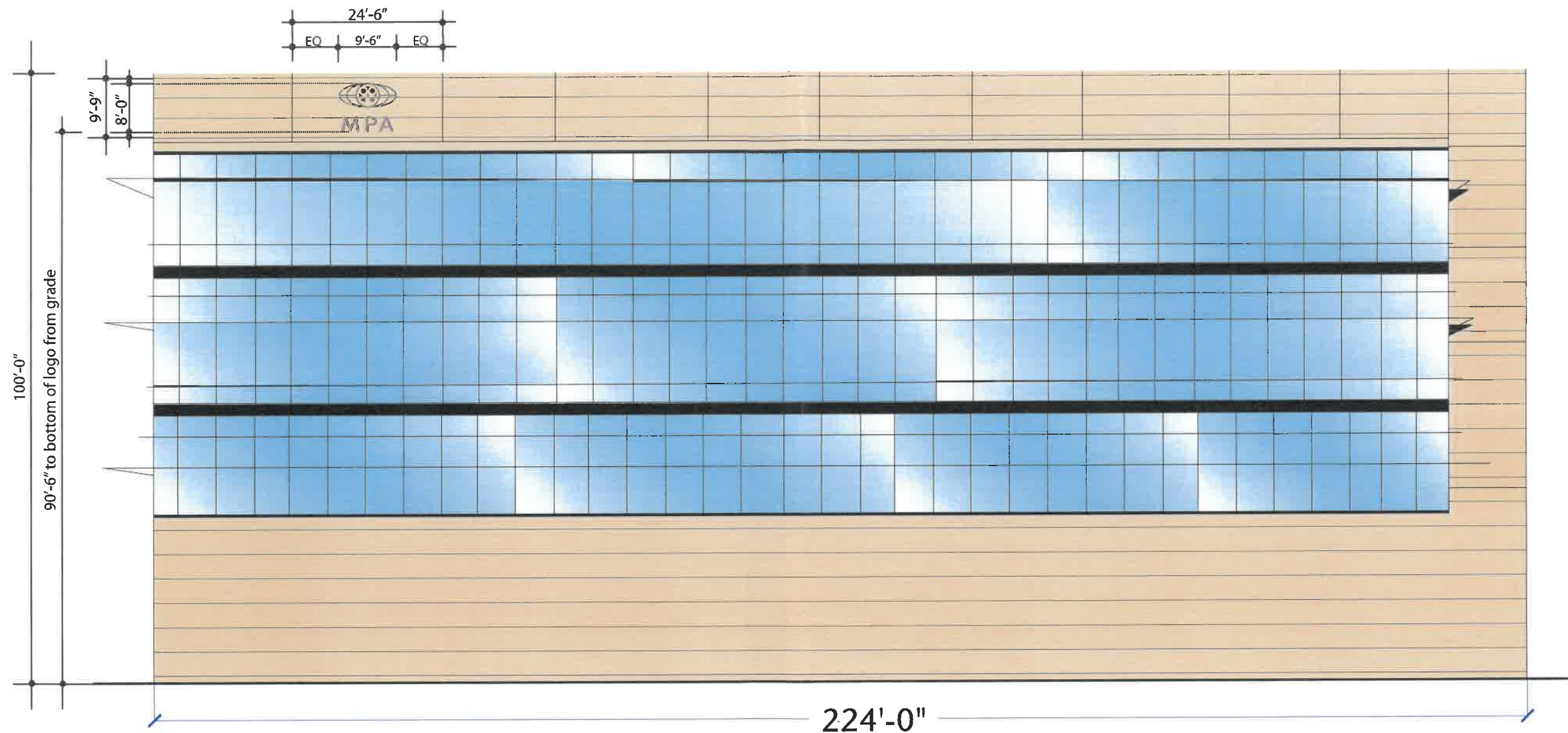

NORTH-WEST CORNER

ELEVATION
SCALE: 1/16" = 1'-0"

224'-0"

100'-0"
90'-6" to bottom of logo from grade

24'-6"
EQ 9'-6" EQ

9'-9"
8'-0"



MPA



PLANS APPROVED

City of Los Angeles
Department of City Planning



DATE: 07/10/2024 PAGE NO: 4 of 7
 PCIS NO: 24048-10000-00964
 CASE NO: CPC-1998-179-ZC/CPC-1998-180-SPE
 PLANNER: Daniel Coronado
 NOTES: _____

**ILLUMINATED WALL MOUNTED
TENANT IDENTIFICATION**

Sheet:
03



Coordinated Sign Systems
23611 Clearidge Drive, Valencia, CA 91354
www.coordinatedsigns.com
O: 661-263-9995 F: 661-263-9996



PHOTO RENDERING
NOT TO SCALE



PLANS APPROVED

City of Los Angeles
Department of City Planning



DATE: 07/10/2024 PAGE NO: 5 of 7
 PCIS NO: 24048-10000-00964
 CASE NO: CPC-1998-179-ZC/CPC-1998-180-SPE
 PLANNER: Daniel Coronado
 NOTES: _____

**ILLUMINATED WALL MOUNTED
TENANT IDENTIFICATION**

Photo Rendering

Project:
MPA/Sherman Oaks Galleria

Date:
24 May 2024

Sheet:
04

This drawing and the designs included therein as instruments of service, are and shall remain the property of Coordinated Sign Systems whether or not the project for which they are made is executed. They are not to be used by the Owner/Client, or any other entity, for other projects or extensions of this project except by agreement in writing with Coordinated Sign Systems.



Coordinated Sign Systems
23611 Clearidge Drive, Valencia, CA 91354
www.coordinatedsigns.com
O: 661-263-9995 F: 661-263-9996

Revised

Revised

Revised

Revised

Revised

Revised

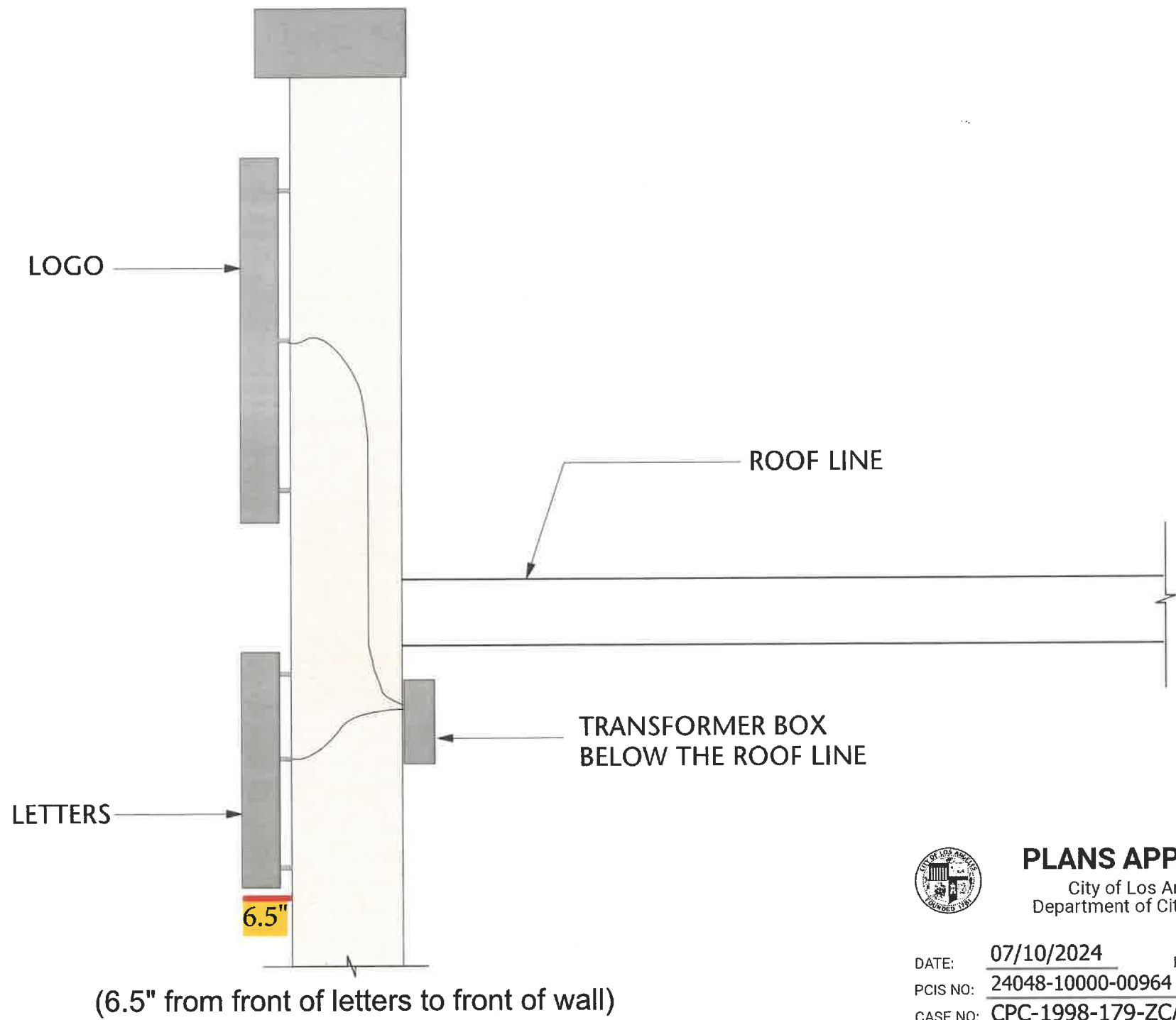

PLANS APPROVED
 City of Los Angeles
 Department of City Planning



DATE: 07/10/2024 PAGE NO: 6 of 7
 PCIS NO: 24048-10000-00964
 CASE NO: CPC-1998-179-ZC/CPC-1998-180-SPE
 PLANNER: Daniel Coronado
 NOTES: _____

**ILLUMINATED WALL MOUNTED
 TENANT IDENTIFICATION**

Parapet Wall
 Section View

Project:
 MPA/Sherman Oaks Galleria

Date:
 24 May 2024

Sheet:
 05

This drawing and the designs included therein as instruments of service, are and shall remain the property of Coordinated Sign Systems whether or not the project for which they are made is executed. They are not to be used by the Owner/Client, or any other entity, for other projects or extensions of this project except by agreement in writing with Coordinated Sign Systems.



Coordinated Sign Systems
 23611 Clearidge Drive, Valencia, CA 91354
 www.coordinatedsigns.com
 O: 661-263-9995 F: 661-263-9996

Revised _____	Revised _____
Revised _____	Revised _____
Revised _____	Revised _____



PLANS APPROVED

City of Los Angeles
Department of City Planning



DATE: 07/10/2024 PAGE NO: 7 of 7
PCIS NO: 24048-10000-00964
CASE NO: CPC-1998-179-ZC/CPC-1998-180-SPE
PLANNER: Daniel Coronado
NOTES:

ILLUMINATED WALL MOUNTED TENANT IDENTIFICATION

Section View

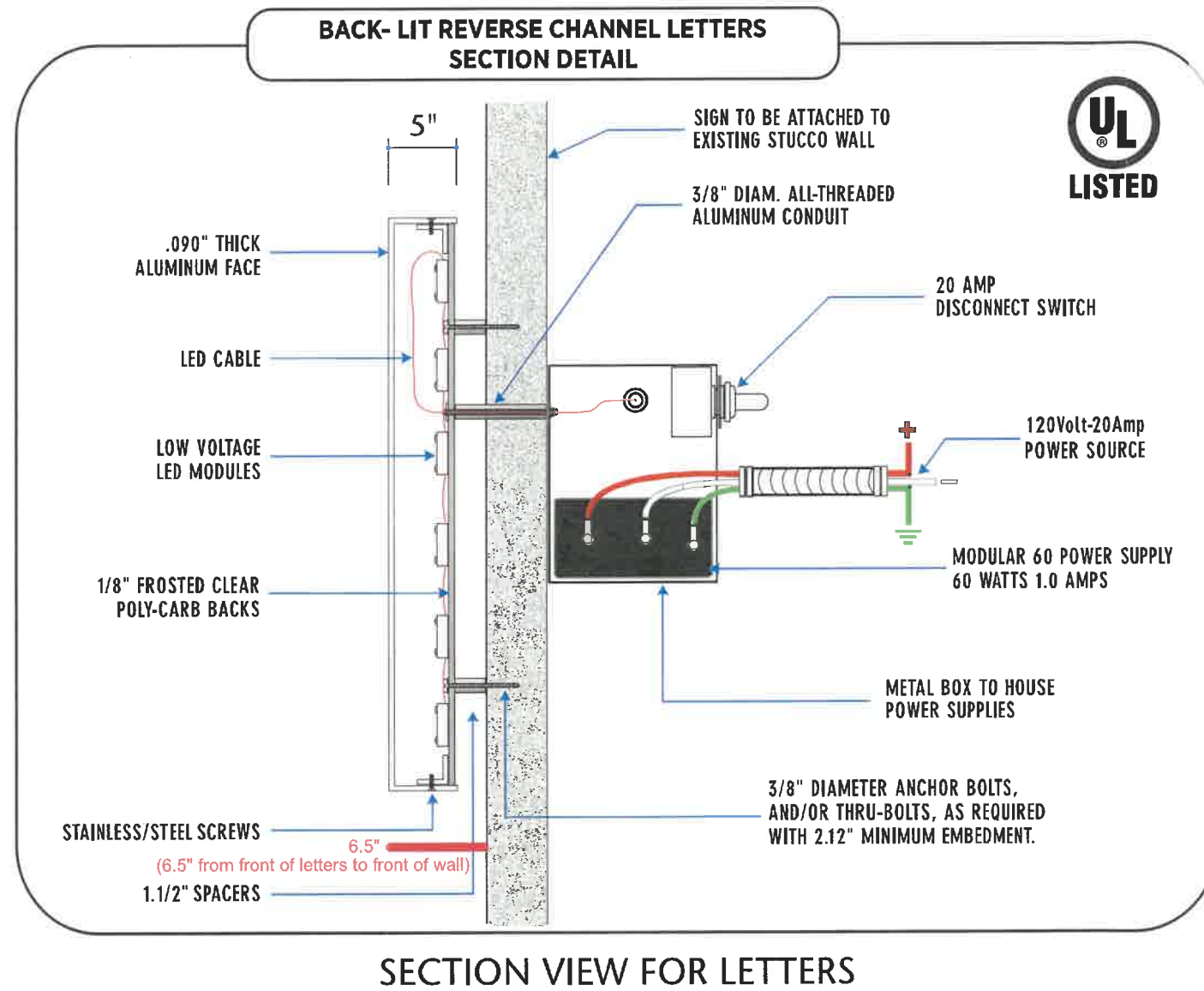

ILLUMINATION EXAMPLE

**ABSOLUTELY NO MFG
OR UL LABELS TO BE
VISIBLE TO THE PUBLIC
ALL PENETRATIONS
TO BE WATER TIGHT / SEALED
WITH UL SILICONE SEALANT**

- A. "This sign is intended to be installed in accordance with the requirements of Article 600 of the National Electric Code and/or other applicable local codes. This includes proper grounding and bonding of the sign".
- B. "The location of the Disconnect Switch after installation shall comply with Article 600.6 (A) (1) of the National Electric Code.
- C. "All work to comply with 2022 California Building Codes and 2022 California Energy Efficiency Standards for sign lighting."
- D. "A 20-amp dedicated circuit for signage with astronomical time clock shall be provided."
- E. "Sign installer shall identify sign circuit breaker and update panel directory."
- F. "Existing electrical power must be within 6' of installation location, or be brought within 6' by a certified electrician."

Project:
MPA/Sherman Oaks Galleria

Date:
24 May 2024

Sheet:
06

This drawing and the designs included therein as instruments of service, are and shall remain the property of Coordinated Sign Systems whether or not the project for which they are made is executed. They are not to be used by the Owner/Client, or any other entity, for other projects or extensions of this project except by agreement in writing with Coordinated Sign Systems.
©



Coordinated Sign Systems
23611 Clearidge Drive, Valencia, CA 91354
www.coordinatedsigns.com
O: 661-263-9995 F: 661-263-9996

Revised	Revised
Revised	Revised
Revised	Revised