

Case No. 21-2017-2337-CU  
 Page No. 3 of 6  
**EXHIBIT "A"**

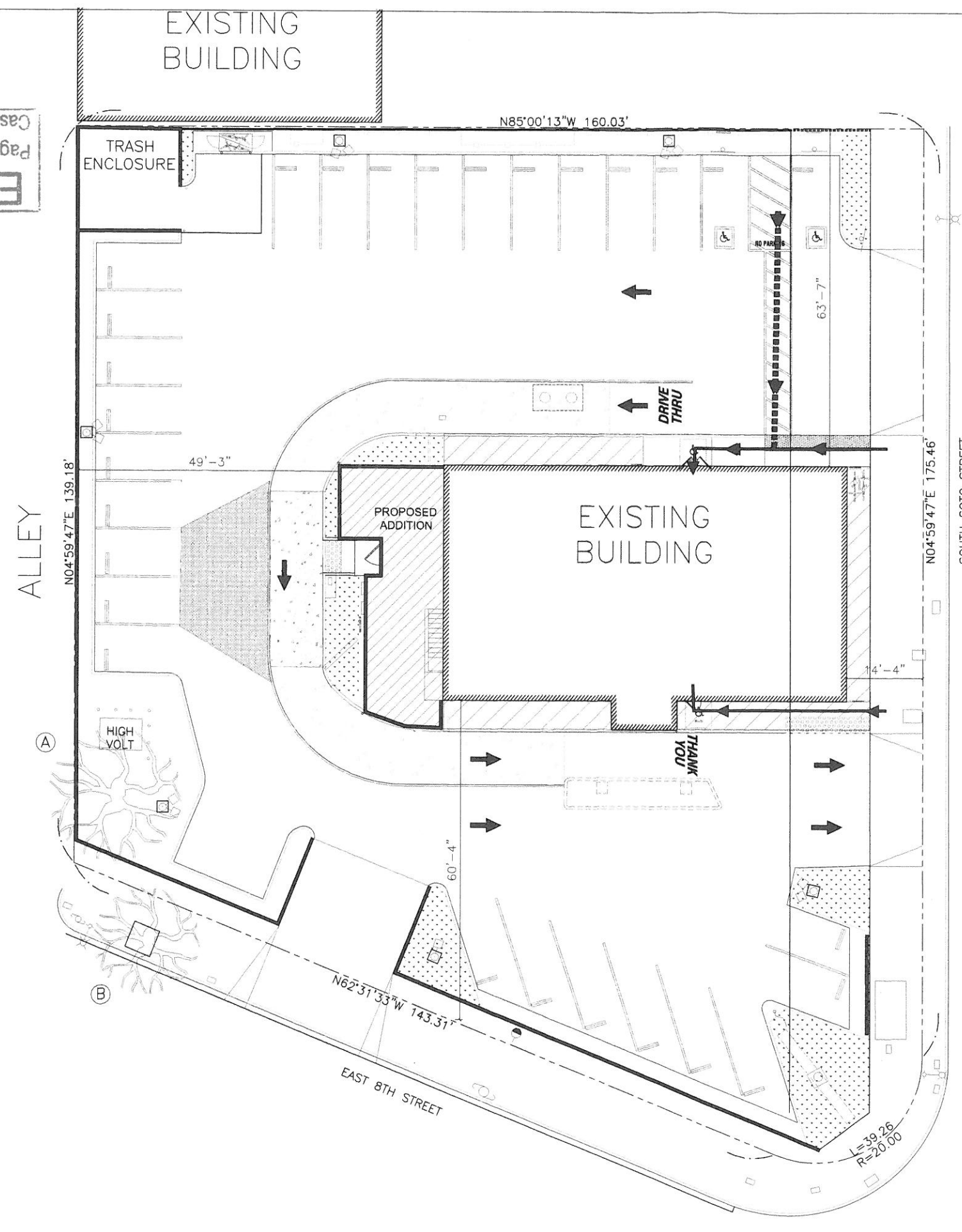

SITE PLAN

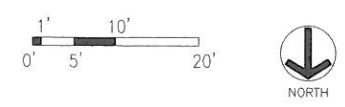

SCALE: 3/32"=1'-0"

OWNER: McDONALD'S USA, LLC  
 3800 KILROY AIRPORT WAY #200  
 LONG BEACH, CA 90806

ADDRESS: 1210 S SOTO STREET  
 LOS ANGELES, CA 90023

EXISTING SITE AREA: 27,363 SQ.FT.  
 FAR: 27,363 / 4,254 = 6.43

EXISTING BUILDING AREA: 3,451 SQFT  
 PROPOSED BUILDING AREA: 803 SQFT  
 TOTAL BUILDING AREA: 4,254 SQFT

REQUIRED PARKING SPACES: 26 SPACES  
 PROPOSED PARKING SPACES: 28 SPACES

EXISTING OCCUPANCY: 110 OCCUPANTS  
 PROPOSED OCCUPANCY: 99 OCCUPANTS

EXISTING BUILDING HEIGHT: 16'-1"  
 PROPOSED BUILDING HEIGHT: 19'-4" (45'-0" MAX ALLOWABLE)

PROJECT INFO

- (A) (E) 14" DIAMETER / 30' TALL PROPERTY TREE TO REMAIN
- (B) (E) 12" DIAMETER / 20' TALL STREET TREE TO REMAIN

TREE SCHEDULE

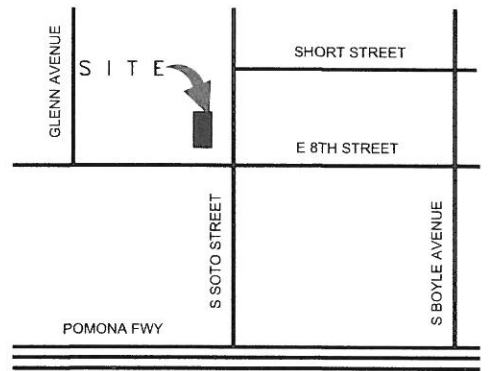

VICINITY MAP

- PROPERTY LINE
- ADA PATH OF TRAVEL W/ MAX. 5% SLOPE IN THE DIRECTION OF TRAVEL AND 2% MAX. CROSS SLOPE. NO ABRUPT CHANGES IN ELEVATION ALONG THE PATH OF TRAVEL SHOWN.
- LOADING/UNLOADING AND ACCESSIBLE PEDESTRIAN WALKWAY (W/ 2% MAX. SLOPE) STRIPING
- DESIGNATED ACCESSIBLE PARKING STALL
- (E) PARKING LOT LIGHT POLE TO REMAIN
- (E) LANDSCAPE W/ IRRIGATION TO REMAIN

SITE LEGEND

REV	DATE	DESCRIPTION	BY
PCA	07/24/17	PLAN CHECK CORRECTION	
ADJ	08/14/17	HEALTH DEPARTMENT CORRECTION	

**designum**  
 PLANNING AND DESIGN  
 12832 Valley View Street | Suite C | Garden Grove | CA | 92645  
 Phone 714.682.3900 | Fax 714.682.3944

LICENSED ARCHITECT  
 GARY T. HIPOLITE  
 No. C13681  
 January 31, 2019  
 STATE OF CALIFORNIA

**McDonald's USA, LLC**  
 These drawings and specifications are the confidential and proprietary property of McDonald's USA, LLC and shall not be copied, reproduced, or used in any manner without the written authorization of McDonald's USA, LLC. The contract documents were prepared for use on this specific site in conjunction with its issue date and are not to be used for any other project. Reproduction of these drawings for reference or example on another project requires the services of properly licensed architects and engineers. Reproduction of the contract documents for reuse on another project is not authorized.

DRAWN BY	STD ISSUE DATE	REVIEWED BY	DATE ISSUED
MCL	01-28-2017	GH	10-26-2017

TITLE: McDonald's - LOS ANGELES, S. SOTO ST.  
 004-0746  
 DESCRIPTION: SAP  
 SITE PLAN  
 SIZE: 1210 S. SOTO STREET LOS ANGELES, CA 90023

SHEET NO. **A0.1**  
 SITE PLAN