



1 2 3 4 REMOVE EXISTING SIGN

EXHIBIT "A"

Page No. 6 of 12

Case No. ZA-2024-4556-CUB-SPPC



National Sign & Marketing Corporation
 13580 5th St., Chino, CA 91710
 Tel 909.591.4742 Fax 909.747.6446
 e-mail: sales@nsmc.com
 Lic# 745030 - Exp. 01/31/26

Project Name:
 Ralphs Fuel Center

Address:
 11001 Ventura Blvd.,
 Studio City, CA 91604

Account Mgr.
 Steve Rosenbloom

Approved by:

Date:

Drawing Number
29924R10

Revision

12/27/22	RI - Update sign specs.
01/22/23	TR - Add cart to pumps, remove B.
03/22/23	RI - Change diesel to premium, update signage.
04/24/23	TR - Add aluminum sizes, Revis LED lights, section detail on pole sign.
05/18/23	RI - Add notes.
06/05/23	RI - Incorporated survey, add stamp box to all notes.
09/10/23	TR - Add survey measurements, complete digital point file for pump graphics.
7/18/23	TR - Add note for city.
10/12/23	TR - Tried to unblock the drawings, to no avail, saving as R10 removed D, added removal S.

Designer: R. Luna
Date: 12/19/2022

ELEVATIONS

Page 2

Scale:
 1/8" = 1'-0"

THIS IS AN ORIGINAL UNPUBLISHED DRAWING CREATED FOR YOUR PERSONAL USE IN CONNECTION WITH A PROJECT PLANNED FOR YOU BY NSMC. IT IS NOT TO BE SHOWN OUTSIDE YOUR ORGANIZATION NOR USED, REPRODUCED, COPIED OR EXHIBITED IN ANY FASHION UNLESS AUTHORIZED IN WRITING BY AN OFFICER OF NSMC

This sign intended to be in accordance with the requirements of Article 600 of the National Electrical Code and/or other applicable local codes. This includes proper grounding and bonding of this sign.

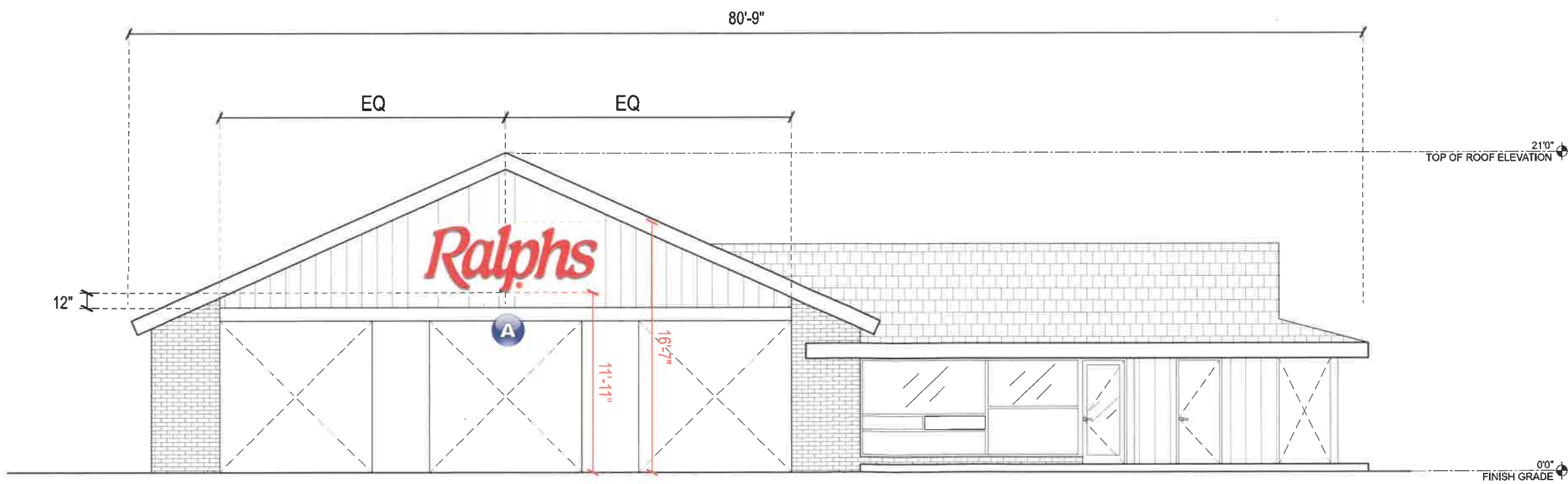

A NEW FACE ILLUM. "RALPHS" CHANNEL LETTER SIGN WITH BACKER & WIREWAY

South Elevation